MINNESOTA HISTORICAL SOCIETY

START

THIEF RIVER FALLS TIMES

JAN 4 1995 THRU JUN 28 1995

tle: (Thief River Falls) TIMES

04:1 - 04:26

clusive ces:	Jan 4 1995	Jun 28 1995

'The Times'

54- 2-1996

Originals held by: MHS X Other ___		
Prepared by: S. Kuszler	Date: Feb 21, 1996	Format: 1A ___ 2B X
Filmed by:	Date: Feb 22, 1996	Camera No. 9
Reduction Ratio: 19	Volumetric: 20/108	No. Expos.
Prelim. Inspection by:	Date:	Density:
Target Resolution ___/mm	O.K. ___ Select ___	Length:

The Minnesota Historical Society has reproduced the material in this microfilm without any purpose of direct or indirect commercial advantage in order to preserve & to secure it for private study, scholarship, and research.

The material reproduced may be protected by copyright law. Any person engaging in further reproduction of this material may be liable for infringement.

1.0
1.1
1.25
1.4
1.6
2.2
2.0
1.8

Permit Modified Page 2

Minnesota Pollution Control Agency has modified an operating permit for the Pennington County solid waste processing facility.

Christmas dinner Page 3

About 300 meals were served for the traditional Community Christmas Dinner at the Evangelical Lutheran Emporium this year.

Sports Pages 14-15

- Pioneers begin conference schedule this weekend
- Wrestlers to host Bemidji Invitational Saturday
- Herd tournament

The Times

75¢

Volume 84, Number 1 | 324 Main Avenue North, Thief River Falls, MN 56701 | Wednesday, January 4, 1995

Snowmobile violations draw council attention

Law enforcement officials will probably start watching snowmobile traffic more closely following discussion at a Thief River Falls city council meeting Tuesday.

Other items on the agenda included a council vote to repeal the disorderly conduct section of Main Avenue under control of the snowmobiling ordinance, and many other items.

Kevin Johnson of the Sam Dodson, a.k.a. Snowmobile, club appeared before the council to address concerns about recent complaints about snowmobiles. City officials have received numerous complaints about trespassing, speeding and late snowmobiling.

Snowmobile traffic within the city is restricted to streets, to travel to and from the country only, and by specific routes, if possible. A lack of snow, however, may be causing some snowmobile traffic on sidewalks in an effort to avoid driving on dry pavement to get to the top on the street.

Residents have observed frequent violations of the rules at Zeh and Main. Despite many efforts to prevent snowmobiles from traveling on a yard at Zeh and Main, they continue to punch holes and signs and drive in the yard.

Johnson said he will avoid the city in changing the route at that location. The new route will be located behind the former Buggies restaurant.

Johnson said violations will probably start watching snowmobile traffic more closely following discussion at a Thief River Falls city council meeting Tuesday.

Other items on the agenda included a council vote to repeal the disorderly conduct section of Main Avenue under control of the snowmobiling ordinance, and many other items.

Kevin Johnson of the Sam Dodson, a.k.a. Snowmobile, club appeared before the council to address concerns about recent complaints about snowmobiles. City officials have received numerous complaints about trespassing, speeding and late snowmobiling.

Snowmobile traffic within the city is restricted to streets, to travel to and from the country only, and by specific routes, if possible. A lack of snow, however, may be causing some snowmobile traffic on sidewalks in an effort to avoid driving on dry pavement to get to the top on the street.

Residents have observed frequent violations of the rules at Zeh and Main. Despite many efforts to prevent snowmobiles from traveling on a yard at Zeh and Main, they continue to punch holes and signs and drive in the yard.

Johnson said he will avoid the city in changing the route at that location. The new route will be located behind the former Buggies restaurant.

■ **Incidence of Dutch Elm Disease in Thief River Falls is declining.**

A total of 116 trees, the lowest number of any year because of Dutch Elm Disease, were removed from the city last year.

John Johnson, city forester, presented his annual forestry report to the city council Tuesday. In the annual report, Johnson noted that 42 of the 116 trees removed because of Dutch elm disease, were on city property and six forfeited properties. A total of 71 were found on private property.

All of the trees on city property were removed by city employees. Pestic Tree Service of Crookston was retained to remove trees on private property that had not been removed within a time period granted to the property owner. The contractor billed the city for the removal of the trees, and in turn, the city billed the property owners. The bill was paid were agreement in special assessments on the property tax statement of the property owner.

This is the fifth year in a row that the incident of Dutch elm disease declined in the city. Johnson credited the decline to the success of the city program to remove trees and the loss of habitat for the beetle that spreads the disease.

The height of the disease in Thief River Falls was in 1989 when a total of 344 trees were removed because of the disease. Since then, the number of trees removed because of Dutch elm disease has declined.

There were other tree removals in the city. During the winter, 60 trees were removed from the hillside yards. These trees were primarily older boxelders that could not be pruned for deadwood and still be nice looking trees. Thirteen additional boxelders were removed from winter storm damage. Trees to be used in the city parks were taken to the street department the week with some assistance from the park department.

The July 22 storm caused much damage to the city's trees. Twenty-two boulevard and park trees were either blown down completely or damaged enough to be removed. The street and park department worked together on these removals. Residents were instructed to place trees either on the boulevard or at their garbage pick-up sites for pick-up by city crews.

The sanitation department provided three men and a garbage truck for the week after the storm.

The park department chipper and three men worked for two weeks just on storm related brush pick up. Storm damage was heavier in the southwest area of the city.

The forestry department and the city crew contracted with Pestic Tree Service of Crookston to remove trees that could not be removed because of the damage. Insurance covering the storm damage will be filed, Johnson said.

While it may seem that the only activity of the forestry department and city was the removal of trees, they were also planting trees. In 1994, 103 trees were planted on city property.

The electric department participated and assisted with the planting of 44 of those trees. Pillars of

(Continued on Page 3)

1994 Forestry Report for TRF

	1994	1993	1992	1991	1990	1989	1988
City	42	62	128	125	145	135	88
Private	71	125	81	113	122	209	65
Total	116	187	209	238	267	344	153

■ **The incidence of Dutch Elm Disease in Thief River Falls is declining.**

A total of 116 trees were removed last year because of Dutch Elm Disease, according to John Johnson, city forester, presented to the council. The report was a supply and demand report. Since 1989 when 344 trees were removed because of the disease, the numbers have dipped. Of the 116 trees removed because of Dutch Elm Disease, 42 were on city property, and 71 were on private property.

All of the trees on city property were removed by city employees. Pestic Tree Service of Crookston was contracted to remove trees on private property, which property owners had failed to remove within the allowed time period. Six trees were removed under this contract and the contractor billed the city for the removals. The city then billed the property owners. Bills not paid have been certified as special assessment on the property tax statement.

■ **Main Avenue dips will be repaired.**

Motorists traveling on Main Street in Thief River Falls who have wondered whether their shocks were wearing out, have nothing to worry about. The dips in the pavement.

(Continued on Page 3)

New Year's baby at Northwest Medical Center in Thief River Falls arrived at 4:04 a.m. on January 1. Parents are Kevin and Lisa Ewert of Thief River Falls. Jayson Ewert weighed seven pounds, seven and one-fourth ounces and was 20 inches long. He joins a brother Justin, age four and sister Kayla, age two and one-half, in the Ewert household. Paternal grandparents are John and Loreta Ewert of Munich, ND, and maternal grandparents are Jerry and Verla Meyer of Minneapolis. Paternal great-grandparents are John and Hazel Ewert of Munich and maternal great-grandparents are Tony and Kathryn Veldhuizen of Willmar and Ethel Dyer of Oklahoma. Jayson was the first baby born on New Year's Day at the local hospital since 1989. Another baby was also born on January 1. A son, Eric Josephson, was born at 6:51 p.m. to Christine Munsch and Matt Josephson of Thief River Falls.

Incidence of Dutch Elm disease declines in city

Incidence of Dutch Elm Disease in Thief River Falls has decreased significantly in the last five years. A total of 116 trees, however, were removed last year because of Dutch Elm Disease.

John Johnson, city forester, presented his annual forestry report to the city council Tuesday. In the annual report, Johnson noted that 42 of the 116 trees removed because of Dutch elm disease, were on city property and six forfeited properties. A total of 71 were found on private property.

All of the trees on city property were removed by city employees. Pestic Tree Service of Crookston was retained to remove trees on private property that had not been removed within a time period granted to the property owner. The contractor billed the city for the removal of the trees, and in turn, the city billed the property owners. Bill not paid were agreement in special assessments on the property tax

New laws dealing with juveniles go into effect

(This is the second in a series of articles about the juvenile justice system in this region.)

Several new laws become effective in January 1995. The following are a few of the new laws affecting juveniles. These summaries were prepared by the Minnesota House of Representatives Public Information Office.

Secure juvenile facilities. The Department of Corrections is authorized to establish secure juvenile facilities throughout the state, effective January 1, 1995. Currently, Minnesota has no secure facilities and is spending an increasing amount of state dollars on out-of-state placement of serious juvenile offenders. An additional 100 secure beds will be located.

Intensive educational programs will be designed for use at Clich secure facility, and will be tailored based on an offender's criminal history, age, and cultural and ethnic heritage. Other program components will include mental health screening and chemical dependency treatment.

While the new law includes no funding for the juvenile jails, the House Ways and Means Committee has $10 million to pay for secure juvenile facilities.

The law was approved in the House by Rep. Wes Skoglund and in the Senate by Sen. Jane Ranum.

Certifying kids as adults. There will be a presumption to try 16 and 17-year-olds as adults if the offense is a serious or violent felony or if the juvenile used a firearm while committing a felony. In other words, effective January 1, 1995, juveniles will face an adult trial unless they prove they warrant a juvenile hearing.

Extended jurisdiction juveniles. Effective January 1, 1995, serious and repeat juvenile offenders will face a new juvenile court proceeding designed as a "last chance" before entering the adult district court — and prison — system.

Under an extended jurisdiction juvenile (EJJ) proceeding, certain 14 to 17-year-olds will be entitled to legal counsel and a jury trial. (Currently, 11 states allow for jury trials for juvenile court proceedings.)

Those teens found guilty will receive a juvenile court penalty and a stayed adult criminal penalty. If the juvenile violates the conditions of the juvenile penalty, and/or com-

(Continued on Page 3)

1994 presented in review from The Times files

To help readers of The Times be reminded of some of the news happenings of the past year as recorded in the newspaper, a summary of the year's events is being published in this and the next two issues of The Times. Today's issue covers the first four months of 1994.

January

- Northland Community Hospital, newly licensed in Minnesota, will seek Medicare certification to provide patients with even better service.
- The New Year's Baby was Christy Lynn Anderson, the daughter of Timothy and Linda Anderson of Karlstad, born at 1:39 a.m. on Tuesday, January 4.
- River Road Cinema celebrated its first anniversary January 14.
- Corey Davidson of Holt was the TRF freshman 220 with a six second lead over second place Kirk Hilleren of TRF.
- Fire extinguisher from 911 in Fosston in 1993 in TRF.
- Danielle Kastner was elected chairman of the TRF school board.
- David Beltz was elected to serve as president of Northern State Bank, the third generation of the Beltz family to hold the position.
- Letters to the Editor included a proposed gun control.
- The Pennington County Board decided to "move up" the Future Fair facility.
- It was announced that satellite TV will be available to beneficial rural electric and telephone co-op members.
- Twins manager Tom Kelly and catcher Derek Parks visited Fosston middle school to speak about the importance of education and staying off drugs.
- Fire caused extensive damage to the Oslee Bowling Alley.
- School District 544 approved a new teacher contract.
- Price-winning stories by Maren Bjornard, Stacy Ryler and Jamie Lynn Ness were submitted to The Times-Editorials.
- The new garbage bag system went into effect in TRF.
- Bitter cold froze the water tower in Holdock, leaving one-fourth of the community without water for a time.

February

- An arson committed Monday night in the inside of a home owned by Morris Hagenson on North Arnold Avenue.
- Two more fire charges in an explosion in Goodridge in September of 1993 which damaged the Goodridge Retirement Home and the Pennington County Highway Department building in Goodridge.
- "Open the Door In '94" was the yearly theme chosen by the TRF Chamber of Commerce at their annual banquet.
- The Dove-Odette family escaped injury when the air flow on a chimney reversed forcing carbon monoxide into the home.
- A home on Elm Street was sub-divided, changed by fire.
- Tim Siegert of Ada won the Goodridge Bacon 100 race.
- It was announced that over $1.5 million in donations and pledges have been raised by the new Northwest Medical Center Foundation.
- Jodi Dekkers, eighth grader at Fosston middle school and son of Will and Bev Dekkers, won first place in the public school spelling bee.
- A burglary was reported at the St. Hilaire Off-Sale Liquor store.
- Moose Knee been trampling around town lately. The police department reported it received 10 calls about wandering moose in one night.
- Drug charges against three TRF people made the news.
- Two Rosalian teachers, visited Northwest Technical College to look at American methods of teaching.
- Pubers ended the 1993 year with sales of $528,013,000, up 38 per cent from 1992.
- "Let's Munch Minnie" was presented by the Red Lake Falls Twin Rivers Theatre group.
- New hunting seats were up in Thief River Falls in 1993 with 214 building permits and six new single family dwelling permits issued.
- A bomb threat was made at Franklin middle school and three 14-year-old girls faced charges of making terroristic threats in a school.

March

- A burglary was reported at the St. Hilaire Off-Sale Liquor store.
- Moose Knee been trampling around town lately. The police department reported it received 10 calls about wandering moose in one night.
- Drug charges against three TRF people made the news.
- Two Rosalian teachers, visited Northwest Technical College to look at American methods of teaching.
- Pubers ended the 1993 year with sales of $528,013,000, up 38 per cent from 1992.
- "Let's Munch Minnie" was presented by the Red Lake Falls Twin Rivers Theatre group.
- New hunting seats were up in Thief River Falls in 1993 with 214 building permits and six new single family dwelling permits issued.
- A bomb threat was made at Franklin middle school and three 14-year-old girls faced charges of making terroristic threats in a school.

April

- The Head Start Program was featured in the Northern Winch.
- Around 30 people attended the DFL meet in the museum in TRF.
- The TRF American Legion posted sales in 75th anniversary.
- Times employees were paid their bonuses in $2 bills for two purchases to generate awareness of the Times-Editorial and payroll is the community.
- An exc Western Evening Fringed Orchid was found on land located in Bray township.
- City Clerks resigned as Lincoln high school hockey coach.
- Jack Kramer retired as a math and computer teacher at Northland Community College.
- Ronald and Joelle Boudreff were honored by the Red River Valley Dairymen's Association.
- "The Pontiac Bag" electric train which ran from TRF to Goodridge in the 1950s was featured in a Northern Winch story.
- The opera "Il Trovatore," was performed at Northland Community College.
- Thoughtome, Sport and Family Show in TRF featured more than 100 booths.
- Sgt. Jim Hingsen of the TRF Police Department was assigned to Drug Charles as the TRF juvenile officer.
- George Judd begins work as the new athletic trainer at Northland Community College and School District 564.
- The Lincoln high school musical was "Bye Bye Birdie," with Jason Hafford as Conrad Birdie and Donna McCoy as Kim Macafee.
- The TRF speech team won first place in a 12-team invitational tour-

(Continued on Page 3)

MPCA modifies permit for waste processing facility

[illegible]

Airman Matthew Asselin serves at Georgia AFB

Air Force Airman Matthew L. Asselin, son of Bernard and Pamela Asselin of rural Clifton and a 1993 graduate of Osler high school has arrived for duty at Moody Air Force Base in Valdosta, GA.

Council airs ADA minimums

Thief River Falls city council was told Tuesday morning to discuss legislative plans and concerns for 1995.

Minnesota local government officials will account for over 25 percent of the city's governmental funds revenue in 1995. Increased 1.7 per cent from $1,144,258 in 1994 to $1,163,944 in 1995. Any reduction in that aid is a serious concern for local officials.

Sen. Stumpf explained that there is optimism in local government, primarily from metro representatives who complain because very little local government aid is spent in their districts. Instead, they would rather have the money go for tax reductions.

Sen. Stumpf said more money has been spent on local government despite what people have been hearing. It's just that the legislature did not increase basic foundation aid. Basic foundation aid was not increased because there was a concern that since schools and educators knew in advance such the basic foundation aid increase was, they bargained it away in labor negotiations right away.

Mayor Robert Reeve asked about the state sales tax and the trust fund established to support local government aid. He, and other council members noted, that it appeared to have been traded to support other programs and needs.

Councilman Don Barron noted that when it had been approved by voters on the promise that it would support local government aid, that if it wasn't approved there would be dire consequences. Noting that sales tax supposed just about everything but local government aid now, he said "Say what you mean, and mean what you say."

Several other issues were discussed. Sen. Stumpf noted that there is a lot of concern about the burden of property taxes on taxpayers. He also said that the election that fall will probably have a significant impact on what happens this year, especially in regards to welfare reform.

Issues on the agenda also included discussion about a proposal to other taxes on modular homes to allow cities to address the existing housing shortage.

Stumpf visits city council

Senator Larry Stumpf met with the Thief River Falls city council Thursday morning to discuss legislative plans and concerns for 1995.

Minnesota local government officials will account for over 25 per cent of the city's governmental funds revenue in 1995. Increased 1.7 per cent from $1,144,258 in 1994 to $1,163,944 in 1995. Any reduction in that aid is a serious concern for local officials.

Sen. Stumpf explained that there is optimism in local government aid, primarily from metro representatives who complain because very little local government aid is spent in their districts. Instead, they would rather have the money go for tax reductions.

Sen. Stumpf said more money has been spent on local government despite what people have been hearing. It's just that the legislature did not increase basic foundation aid. Basic foundation aid was not increased because there was a concern that since schools and educators knew in advance such the basic foundation aid increase was, they bargained it away in labor negotiations right away.

Mayor Robert Reeve asked about the state sales tax and the trust fund established to support local government aid. He, and other council members noted, that it appeared to have been traded to support other programs and needs.

Councilman Don Barron noted that when it had been approved by voters on the promise that it would support local government aid, that if it wasn't approved there would be dire consequences. Noting that sales tax supposed just about everything but local government aid now, he said "Say what you mean, and mean what you say."

Several other issues were discussed. Sen. Stumpf noted that there is a lot of concern about the burden of property taxes on taxpayers. He also said that the election that fall will probably have a significant impact on what happens this year, especially in regards to welfare reform.

Issues on the agenda also included discussion about a proposal to other taxes on modular homes to allow cities to address the existing housing shortage.

Customer Appreciation Days

FOR YOUR GREAT PATRONAGE IN 1994
WE'RE OFFERING EVERYONE A HUGE 1 DAY SALE!

1 Day Only! Sunday & January 8

50% OFF

OUR ENTIRE BRAZIER & DAIRY QUEEN MENU!

NO LIMIT!

1 DAY ONLY, JANUARY 8th

WINTER HOURS: 11 A.M. - 7 P.M., 7 Days A Week

Highway 32 South 681-3007 Thief River Falls

Dairy Queen

1/2 Price on All Frames

PLUS

get a free frame on a second pair with lens purchases

SAVE on CONTACT LENSES!

Popular Soft Contacts at Low, Everyday Prices Starting from only $39.90 per pair

Clear Vision
Bausch & Lomb
Weekly Wear

Exam fee extra. No other discounts apply

YOUR EYES EXAMINED BY DOCTOR OF OPTOMETRY

Midwest Vision Centers

215 3rd Street E. 681-5606 Thief River Falls

The Times

Jake P. Mielke
Pub. Owner

Marcia Landin
Editor

David Hill
Assoc.ate Editor

Mike Lundgren
Sports Editor

Sherry LaCourse
Reporter

Ken Kohler
Advertising Manager

Bruce Matteson
Advertising Representative

Denise Layman
Sales Representative

PRINTED WITH SOY INK

Proud to Recycle Paper Consuming at Least 20% Post-Consumer Recycled by Consumers

(USPS 627-360)
(ISSN: 8750-3808)

Published weekly every Tuesday by Thief River Falls Times, Inc., 324 Main Avenue North, Thief River Falls, MN 56701-0100

SUBSCRIPTION RATES
Pennington, Red Lake, Marshall, Polk and Watonwan Counties ..... $22.00 Per Year
All Other Minnesota Addresses ..... $27.00 Per Year
Elsewhere in the U.S.A. ..... $30.00 Per Year
Foreign Countries ..... $50.00 Per Year
Student Rate (Academic Year) ..... $27.00 Per Year

Second Class Postage Paid at Thief River Falls, Minnesota, 56701

POSTMASTER:
Send Address Changes To:
The Times
PO Box 100
Thief River Falls, MN 56701-0100

The Times is published in compliance with the Federal Postal Service Regulations governing Periodicals Mail (Publication Number 627-360). Subscribers will receive 47 issues per year.

The Times shall not be liable for any failure to publish or typographical error only to the extent that the value of the space occupied by such error or omission exceeds the price of such space. No liability shall exist if such error or omission results in a typographical error which does not substantially change or lessen the value of any contract or offer.

Telephone: (218) 681-4450
Fax: (218) 681-4455

INKCREDIBLE
PROUD TO BE
The Times
Member

Northwest Technical College students in Thief River Falls received scholarships at ceramonies Monday, December 19, in the Northwest Community College theatre. Among the recipients of Hertz Foundation scholarships were the aviation maintenance students pictured above. Left to right are (seated) William Bahl, Red Lake Falls; James Fleming, Austin; and Brian Fussy, Little Falls. (standing) Gregory Hallstrom, Thief River Falls; Wade Homuth, Owatonna; Bradley Kempelain, Cottonwood; and Mark Utecht, Sauk Centre. At right is Gene Brito who presented the scholarships on behalf of the Hartz Foundation.

COMMUNITY CHRISTMAS EVE DINNER

THANK YOU

Special Thanks to all the wonderful people, businesses and organizations for their part in the successful 1994 Thief River Falls Christmas Eve Dinner.

Special Thanks to those and many others:

Nainthem Pride, Inc.
Hertz Foods
Ace of Wheel Jobbing,
Matt Bakery
Lidan's Lanes
Bridgeman's
Amundgard's Sausage
St. Hilaire Liquor
Barnes's Specialties
Evergreen Eating Emporium
The Times
TRF Chamber of Commerce
Ed's Market
Hugo's
Jubilee Foods
Heritage Center
City of Thief River Falls
School District #564
Dale Nelson
Bruce Mattson
Rick Woodruff
John St. Marie
Steve Josephson
Peggy Brunsk
Rene Yorke
Chuck Woods
Teresa Walrath
Dacey Reese
Da-Chutes,-
Delta Woodworks &
Edie Johnson

Snowmobiles draw attention of council

[illegible]

Juvenile laws to go into effect

(Continued from Page 1)

mits another crime, the adult sentence would kick in. A hearing means will be held to determine if the juvenile is a danger to the community or if the juvenile could be rehabilitated in the juvenile system.

A juvenile court proceeding will become an "EIJ" hearing if:

• the minor was 14 to 17-years old at the time of the alleged offense, a certification hearing was held, and the court ruled that the prosecutor proved it certifying the child as an adult.

• the offender was 16 or 17-years old and is alleged to have committed a felony and used a firearm, or the crime was an offense that likely would result in a prison sentence if the juvenile committed it as an adult.

• the offender is 14 to 17-years old and the EIJ is requested by the prosecutor and the court, after a hearing, agrees that the EIJ prosecution is certifying the child as an adult.

The Department of Corrections will receive $100,000 to develop and implement a plan for EIJ proceedings.

Parents in court. Unless excused by the court, parents or guardians will be in courtroom with their children at an EIJ or delinquency proceeding. Beginning January 1, 1995. No shows could face charges of contempt.

Sealing juvenile records. Juvenile court conviction records, effective January 1, 1995, will be held on file until the offender reaches the age of 28. Under current law, the records are held until the offender turns 25.

EIJ records, which are classified differently, will be forwarded to the Bureau of Criminal Apprehension and held for 15 years after disposition of the case. The data will be considered private. However, if the EIJ offender's adult sentence is imposed, the data becomes public.

Dutch elm disease shows decline in city for 1994

(Continued from Page 1)

the elective department trees were planted along Pennington avenue on cemetery property. All oak elm trees were planted on boulevards and in parks.

Thirteen trees were transplanted for the water department affording a remed tree spade... Existing trees south of the lines, along good and the trees from the Water Department were dug and were located to provide visual screening for the adjacent neighbor.

After Day 1994, for the city of Thief River Falls was Friday, April 29. The city implied the and was chosen as the Minnesota Department of Natural Resources Region 1 Arbor Day Ceremony Site. Arbor Day activities included visiting all second grade classes in the city and having them participate in a painting contest with a winner chosen from each class. Each winner received a red splendor flowering crab. There were also presentations of trees, the awards for Community Forestry and the recognition of the cooperative effort between the city, Pennington county Soil and Water Conservation District, and the Red Lake River Watershed District in the reconstruction of the river bank in Centennial park.

Officers of Northern Lodge No. 236 AF & AM were installed at special ceremonies Monday, December 19. Officers for 1995 include (left to right) front row, Arnold Hill, tyler; Art Blomgren, senior warden, Alan Walker, worshipful master; Donald Walker, junior warden, and Karl Karns, senior deacon; back row, Ken Shaw, lodge education officer and district representative; Arnold Narvesud, treasurer; Glen Swanson, secretary; and Doyle Kainz, senior steward. Not pictured are Ernest Swanson, chaplain, Ed Duke, junior deacon; Dale A. Nelson, junior steward; and Lowell Swanson, marshal.

Christmas Eve dinner served

by David Hill
Associate Editor

Christmas spirit can be imparted by many things, such as the feeling of warm fellowship in the Eastern Star, the smell of cheer, or the smell of a good turkey dinner with cranberries and all the trimmings, and in this case a tradition so long now it can remember how long ago it started.

How long ago the Community Christmas Dinner began in Thief River Falls, could be the question at the good feelings it created. This year, about 300 meals were served at the Evergreen Eating Emporium on the south end of Thief River Falls. Of those 300 meals, about 100 were delivered to people who were home-bound.

The Community Christmas Dinner is a traditional event in the community, they say, if not in years past, or in all. Anyone in the community who wanted to attend was welcome to come, or to say and wants in joes with others in the community, or to deliver.

The event is supported by many organizations, from individuals, the kind-hearted support of individuals, organizations and companies in the community. This year, the people individuals in charge of putting the event and organizing volunteers and support were Trixie Wetnberg and Edie Johnson.

It takes a lot of planning, before plates of turkey, mashed potatoes, gravy and dressing are placed on the tables. There are volunteers to organize, donations to be collected, tables to set and many other details. As the time approaches, receipts were taken by the Chamber of Commerce, for December 24 to avoid any personal, individual, organized, or business duplication and deliver meals. A total of 100 pounds of turkey were prepared. 200 pounds of potatoes, five gallons of gravy, 75 pounds of lutefisk, six gallons of green beans and 10 gallons of fruit salad. It went so smoothly that even though there were so many people involved and so many details, the last dish was cleaned and the last crumb picked up by 4 p.m.

"I've heard many good comments about how well it was planned and how smoothly it ill went. Much of the credit for this has to go to Edie Johnson," said Wetnberg.

Although Dale called after an interview, Johnson, which didn't allow her to respond to this compliment, Edie also had much of the credit goes to the over 75 volunteers.

There was entertainment for everyone to enjoy, as well. Dacey Reese and her family played Christmas Carols and Santa made a stop for dessert.

Most of the food was donated and there weren't very many out-of-pocket expenses. About $1,500 in free-will donations were collected. What remains other expenses are paid will go to the Area Food Shelf. Leftovers from the meal went to Valley Home Site.

"It's a good feeling to do this," said Edie.

It ended a lot of people happy," said Bruce Mattson, another volunteer.

Actually, it went so well that Edie and Bruce are hoping for an even bigger and better event next year.

Donations to support the traditional Community Christmas Dinner came from many people and businesses, but especially for following: Nainthem Pride, Hertz Foods, Thief River Jobbing, Matt Bakery, Lidee's Lefse, Bridgeman's, Amundgaard's, St. Hilaire Liquor, Barnes's Specialties, Rene Yorke, Caroline Johnson, and the Heritage Community Center, Evergreen Eating Emporium, The Times, the Chamber of Commerce, the City of Thief River Falls, School District 564, Rick Market, Hugo's, Dale Nelson, Bruce Mattson, Rick Woodruff, John St. Marie, Steve Josephson, Peggy Brunsk, Chuck and Teresa Walrath and Dacey Reese.

1994 in review tells about area events

[illegible]

• Fuel assistance applications will be distributed by contacting the Outlook Arts for assistance or an appointment. Homebound applicants in January will need to verify income for the months of October, November and December 1994.

For more information or to make an appointment contact the following individuals: Brian Erickson for Lake of the Woods County, the City of Baudette and Lake Bronson at 634-2922. Gordon Peterson for Kittson County at 812-9262. Northwest Community Action office for East Marshall county at 526-3256 or Mrs. Nelson Rasset, Roseau, at 463-1285.

Applications will be accepted until May 1, 1995.

Fuel assistance applications now available

Fuel assistance applications can be obtained by contacting the Outlook Arts for assistance or an appointment. Homebound applicants in January will need to verify income for the months of October, November and December 1994.

For more information or to make an appointment contact the following individuals: Brian Erickson for Lake of the Woods County, the City of Baudette and Lake Bronson at 634-2922. Gordon Peterson for Kittson County at 812-9262. Northwest Community Action office for East Marshall county at 526-3256 or Mrs. Nelson Rasset, Roseau, at 463-1285.

Applications will be accepted until May 1, 1995.

1-YEAR SUBSCRIPTION ORDER FORM
The Times and WATCH

Name
Address
City State Zip
❑ Cash ❑ Charge – ❑ ❑ ❑

Spelling Bee p. 6
See if Spelling Bee is contest

Community Focus

Rambling p. 7
About the Soo Line Depot

FAMILY HEALTH

Sherry LaCourciere

Heartburn

You treated yourself to a big meal, including a rich chocolate dessert. But the pleasure is short-lived. An hour later you're looking for something to relieve the burning sensation in your chest.

Heartburn affects millions of adults but is not a disease. It's simple cause the contents of your stomach to flow back into your esophagus. Most people who have heartburn have no symptoms.

Being overweight commonly leads to a weakened esophageal sphincter, thereby allowing more pressure on your stomach to cause heartburn. The extra pressure contributes to stomach backup and can provoke a hiatal hernia.

Factors that can relax the esophageal sphincter are:

- Fatty foods, alcohol, chocolate, caffeine and nicotine — they create a chemical reaction in your stomach that causes your sphincter to relax.
- Eating large meals — too much food can expand your stomach, increasing upward pressure against the esophageal sphincter.
- Lying down after meals — lying down allows the contents of food from your stomach into your intestines. This, in turn, prolongs the time a full stomach exerts pressure against the esophageal sphincter. Digestive juices also remain in your stomach longer, increasing the chance of reflux.

(Continued on Page 6)

Residents of Hanson's Boarding Home in Thief River Falls are frequently in attendance at home games of the Lincoln high school Prowlers sports teams. Cheerleaders for the boys basketball team recently visited the home to demonstrate some cheers and share their school spirit with the residents. Cheerleaders left to right are Allison Hantaman, Amy Davis, Amanda Close and Dana Martell (back). Michelle Buggo arrived shortly after this Times photo was taken. Co-advisors for the cheerleaders are Meri Peschke and Laura Hitland.

Cub Pack 59 in Thief River Falls recently completed a can drive and, with the money raised from recycling the cans, purchased the PeeWee Scout Book series and placed the books in the Thief River Falls public library for use by all children. Some of the members of the pack are shown with the books. The service project was conducted by the pack as a part of the observance of Children's Book Week.

January 31 is beginning of the Year of the Pig

Have you ever been told you are as strong as an ox? Do you roar at the crack of dawn with the roosters? Does your young cousin or brother remind you of a rat, or have you ever had the misfortune of dating a snake? If you've ever felt a special link with an animal or identified some animal traits in someone you know, it could be more than a coincidence.

While Americans have their newspapers on birthdays and month, Chinese horoscopes are based solely on year of birth according to the Chinese lunar calendar.

This calendar is comprised of 12-year cycles, each year being represented by a sign. According to legend, the Emperor Buddha invited all animals to come to him before he departed from earth. Only 12 came to see him off, so as a reward he named a year after each one in the order that it arrived. First came the rat, then the ox, the tiger, rabbit, dragon, snake, horse, sheep, monkey, rooster, dog and pig. This is how the 12 signs originated and through the years, horoscopes were developed for the various moon signs.

A Chinese horoscope followers believe each annual sign represents unique characteristics, and be aware of having the birth year has a strong influence on someone's life. In celebration of the Chinese New Year, it is interesting to see how these signs match up.

Pig — January 31, 1995, marks the end of the 12-year cycle and the start of the year of the pig. Anyone who has pig friend is fortunate, for pigs are extremely loyal. These people are kind in their hearts and they have quick tempers, yet they hate arguments and quarreling. Those born in the following years fall under this sign: 1923, 1935, 1947, 1959, 1971, 1983, 1995 or 2007.

Rat — Are you charming, easily angered and love to gossip? Then you must have been born in the year of the rat. Rat people can look forward to a successful future. Years of the rat are 1924, 1936, 1948, 1960, 1972, 1984 or 1996.

Ox — If you are patient, speak little and inspire confidence in others, you may have been born in the year of the ox. Ox people also have force, tenacity and courage. Ox are remarkably stubborn. If born in 1925, 1937, 1949, 1961, 1973, 1985 or 1997, you are an ox.

Tiger — Do you try to start movies, sympathize with those who are lacking, and come into conflict with other people? Rarely silent, tiger people may have been born during the years of 1926, 1938, 1950, 1962, 1974, 1986 and 1998.

Rabbit — The year of the rabbit produces people who are articulate, talented, ambitious, virtuous and reserved. Rabbit people are admired, trusted and are often financially lucky. Rabbits are born in 1927, 1939, 1951, 1963, 1975, 1987 and 1999.

Dragon — People born during the year of the dragon are healthy, energetic, excitable, short-tempered and stubborn. Dragon people are the most eccentric of any in the eastern zodiac. You know you are a dragon if you were born in 1916, 1928, 1940, 1952, 1964, 1976, 1988 or 2000.

Snake — The year of the snake gives birth to attractive people. But snake people are often vain, selfish and a bit stingy. Those born in 1917, 1929, 1941, 1953, 1965, 1977, 1989 or 2001 fall into this category.

Horse — People born in the year of the horse are popular. They are lively people who are good with money. Horse people are very people-oriented and sociable. Horse people. Horses are born in 1918, 1930, 1942, 1954, 1966, 1978, 1990 or 2002.

Sheep — Do you paint, dance, sculpt or act? People born in the year of the sheep are elegant and highly accomplished in the arts. Like the animal, sheep people are often shy, pessimistic and puzzled about life. Those born in 1919, 1931, 1943, 1955, 1967, 1979, 1991 or 2003 share this horoscope.

Monkey — Monkey are, monkey do. The year of the monkey brings people who are clever, skilful, flexible and inventive. They can solve difficulties with ease. Monkeys are born in 1920, 1932, 1944, 1956, 1968, 1980, 1992 or 2004.

Rooster — Cock-a-doodle-doo. People born during the year of the rooster are sharp thinkers, capable and talented. They like to be busy, have very high standards and principles. Those born in 1921, 1933, 1945, 1957, 1969, 1981, 1993 or 2005 have something in row about.

Dog — According to lore, people born under the sign of the dog possess some of the best traits of human nature. They have a deep sense of loyalty and are honest but can be cold emotionally and often have sharp tongues. Those born in the following years fall under this sign: 1922, 1934, 1946, 1958, 1970, 1982, 1994 or 2006.

In the 15-day celebration of the Chinese New Year on January 31, personal horoscopes are predicted. With knowledge of your zodiac sign, the magical fortune-teller can see deep into your soul to determine how "the animal that hides in your heart will affect your destiny," according to the book, *Moonwater Magic and Hungry Ghosts* by Carol Stepanchak and Charles Wong.

FOR THAT SPECIAL OCCASION
ENGAGEMENT, WEDDING, OR ANNIVERSARY
Call For Reservations!
Royal Limousine Service
(Gary's Rainbow Bakery)
681-1222 Days or 681-6320 Eve.

THANK YOU
Special Thanks To Santa Claus, Mrs. Claus, Rudolph, Frosty, Elves, Angels, Wise Men, Shepherds, Mary, Joseph, Baby Jesus, Thanks To All Our Friends & Neighbors Who Expressed Their Kindness & Friendship With Cards & Phone Calls.
We Greatly Appreciate Your Thoughtfulness
Hedeen & Hardy Holsters

SUPER TAN
TANNING SPECIAL MONTH UNLIMITED $19.95
$5 OFF FULL PERM & BODY TONING—2 MOS. UNLIMITED $24.95
$5 OFF Color & High-Lift
SPECIALLY PRICED FULL MITCHELL FRAGRANCES
1 Coupon Per Offer
Not Good With Any Other Offer
Exp. 1/31/95
WIGAND BARBERS
Thief River Falls Mall 681-3284

AFTER INVENTORY
SALE
Starts Wednesday, Jan. 4th
We Will Be CLOSED Mon., Jan. 2, 1995, For Inventory!
Mr. Duane's
THIEF RIVER FALLS 681-1946

Sheers Welcomes CHERIE STIGEN
Cherie's move to Sheers from Hairlines Unlimited, will be a great asset to our experienced staff!
She will be starting Tuesday, January 3, and welcomes all her present and new patrons to stop in for cuts, perms, colors or just to say hi.
Sheers STYLING SALON
CALL 681-1477
118 LaBree Ave. North Across From Post Office Thief River Falls

St. Pauli church will have special worship Jan. 8

St. Pauli Lutheran church, rural Thief River Falls, will celebrate its 100th anniversary of the founding of the congregation on January 3, 1895.

A worship service will be held Sunday, January 8, at 3 p.m. with Rev. Rob Dahlen of Goodridge as the guest speaker. A pot luck coffee hour will be served following the service.

A two-day summer Centennial celebration will be held July 8 and 9.

Open house for K. Kezars on January 15 in TRF

There will be an open house to honor Kevin and Connie (Eckenas) Kezar from 2 to 5 p.m. Sunday, January 15, at St. John Lutheran church, East First Street and Pine Avenue, Thief River Falls.

The couple was married December 31 in Boston, Mt. Parents in Thief River Falls are Dennis and Betty Kezar. All friends and family are invited.

Tracy Haveri and Gary Cornell wed

Tracy Lynn Haveri and Gary Cornell were united in marriage October 22 at Sacred Heart Lutheran church in Silver Bay, Rev. Shaul Tanior officiated at the ceremony.

Parents are Steve Haveri of Silver Bay, Ward Haveri of St. Paul and Charlie and Kitty Cornell of Thief River Falls. Grandparents are Hazel McGraw of Park Rapids, and Don and Ruth Acheson and Alma Cornell of Grand Rapids.

Attending the bride were maid of honor Lisa Haveri of Bemidji, bridesmaid of honor Jenny Haveri, and bridesmaids Kelly Cornell of Phoenix, Arizona and Shannon Bigger, cousins of the bride, and flower girl was Natalie Behlmann.

Serving as best man was Brent Schmitz of Devils Lake, ND, and groomsmen was Brian Johnston of Warroad. Both are friends of the couple. Ringbearer was Sean Higgins, cousins of the bride.

Ushers were Troy Haveri, brother of the bride, and Nichole Borson, friend of the bride.

Personal attendants were Barrie Borson of Duluth and Ken Barnes of St. Paul.

The couple is at home in Virginia, MN.

Sera Jean Klopp and Michel James Dufault were united in marriage July 30, 1994, at the Baptist church in Kelsted. Parents of the couple are Dennis and Debbie Klopp of Kittitsted and Alma and Joen Dufault of Argyle. Attending the couple were Christine Anderson, Rachel and Renee Klopp, Rebecca Gill and Dana Adolphson, as well as Travis Anderson, Carl Adolphson, Tony Safranski, Ryan Riverd and Nicholas Dufault. The couple is at home in Fargo, ND, where the groom attends NDSU.

Mark Robert Otto is born

Tim and Judy (Hoffman) Otto of Roseau are the parents of a baby boy, Mark Robert, born October 28 at the Roseau Area Hospital. He weighed seven pounds, eight ounces, and was 20 and one-half inches long, and was welcomed home by a brother, Matthew, and a sister, Jessica.

Grandparents are John and Marcella Hoffman of Holt, LeRoy and Leona Otto of Warroad, and Patty Otto of St. Paul. Great-grandmother is Dorothy Otto of Badger.

Birth of Kory Mathieu Haats

Brenda and Steve Haats of Warroad are happy to announce the birth of a son, Kory Mathieu, born November 10 at Roseau Area Hospital.

Grandparents are Bill and Lorraine Mathieu and Carol and Gordy Haats, all of Thief River Falls. Great-grandparents are Armindo Mathieu of Thief River Falls and Alice Mather of Grand Forks, ND.

Blood pressure and foot care clinic

There will be a blood pressure and foot care clinic from 9 to 11 a.m. on Thursday, January 12, at the Goodridge Senior Citizen Center. Nurses will soak feet and trim nails only. Call Inez Gooch Nurseng at 681-3930 for foot care appointment. Everyone is welcome.

LOCAL NEWS

A Christmas Day evening buffet dinner parties at the Double Tree Inner was Roy and Ronald Reagan of Davenport, ND, Weston and Dianne Chesley and Kevin of Mankato, and Mrs. Eleanor Drotts, Roger and Ruth Vaskent of Thief River Falls.

[illegible]

St. Anne's Court holds annual Christmas party

The National Catholic Society of Foresters, St. Anne's Court 855, held their annual Christmas party on December 20 at St. Bernard's church in Thief River Falls.

A potluck turkey dinner began the evening's festivities. Members exchanged gifts and saw a video of how St. Nicholas became Santa Claus. The money will be donated to the public library by the court.

Special prizes were Ed Gates, Ed Bush, Kathy Bibeau and members from Red Lake Falls.

The next meeting of St. Anne's Court will be January 17 at 7:30 p.m.

Hearing impaired can now receive information on recreational events

[illegible]

Families-at-Risk network will meet Thursday in TRF

The Families-at-Risk network will meet Thursday, January 5, at 8 a.m. at Mesaba Rivers C of the Best Western.

This month's topic is "Child Care and Preschool Programs." The group uses a mandatory format to keep from long programs and agencies which impact families in need.

Professionals who work with families at risk are invited to attend. For more information, contact Sue Hagen, Crossroads Peoplecare Homemaker program, at 681-8158.

Open house for Roy and Laura Roppe in Newfolden

There will be an open house to honor Roy and Laura Roppe on their 50th wedding anniversary from 1 to 4 p.m. Sunday, January 8, at the Newfolden Community Center. All friends and family are cordially invited.

Serger Network to begin "Bird's Eye" quilt at meeting

The next meeting of the Serger Network group will be Tuesday, January 10 at 7 p.m. in Room 131 of Northwest Technical College.

The meeting is very important and everyone is asked to attend to cut out the "Bird's Eye" quilt. Members should bring fabric, rotary cutter, cutting board and pattern specifications. Sergers are not needed at the meeting.

Anyone who will work on the quilt from January through April and new members are always welcome at meetings. For information, call Patti Zemke at 681-3329.

Holt Keenagers will meet Jan. 13

The Holt Keenagers will meet Friday, January 13, at the Holt Community Center. Potluck dinner will be served at noon. January birthdays will be celebrated with cake and ice cream.

Baby shower for Hesses

There will be a baby shower for Connie and Jerry Hesse and their newly adopted baby, Jacob Charlesse, at the Holy Family, January 8, at the Roseau Lutheran church in Thief River Falls.

All friends and family are welcome.

BIRTHS

Northwest Medical Center has reported the following births since last week's edition of The Times:

- On December 26, John Otto and Nanette Torrez of Newfolden became parents of a baby boy, Hieronimo Nicholas Cruz Torrez.
- On January 1, Kevin and Lisa Ewert of Thief River Falls became the parents of a son who was New Year's Baby. He has been named Jayson David.
- Matthew Josephson and Christine Moench of Thief River Falls became the parents of a baby boy, Eric Scott Josephson, on January 1.

Membership drive set by TRF Chamber

Annual membership drive of the Thief River Falls Chamber of Commerce will take place from January 9 through 13, according to Bob Bergan, executive director.

Members of the Ambassadors group will be paying calls on business and professional players in discount memberships for 1995. Letters have been sent to places where calls are not made. Any business that did not receive a letter is asked to call the chamber office at 681-3720 to arrange for a membership visit.

Annual meeting of the chamber of commerce has been scheduled for Saturday, January 28, at the Best Western Inn with a social hour at 6 p.m. and dinner to be served at 7 p.m.

EARLY BIRD SALE
SATURDAY, JANUARY 7TH
ONE DAY ONLY!
7 a.m. to 8 a.m. 40% OFF FABRICS*
8 a.m. to 10 a.m. 30% OFF FABRICS*
10 a.m. to 5:30 p.m. 20% OFF FABRICS*
*Discontinued items and special orders excluded from sale
Annette's Fabrics & Sewing Machines
218-681-3501
212 N. Main St. East
Thief River Falls, MN 56701

OUR ADVERTISERS SAVE YOU MONEY!

CLEARANCE SALE
WE'VE BEEN WORKING TO LOWER PRICES ONCE MORE ON GREAT MERCHANDISE THROUGHOUT THE STORE.
HURRY IN NOW AND TAKE ADVANTAGE OF THESE REDUCTIONS.
SAVE ON PERMANENTLY REDUCED CLEARANCE MERCHANDISE!
HERE'S JUST A SAMPLE OF OUR SELECTIONS OF REDUCED ITEMS!
FOR EXAMPLE: MISSES' TURTLENECKS — Original Price 16.00 — Already Reduced Price 12.97 — Reduced Again -5.00 — You Pay Only 7.97
FOR EXAMPLE: MEN'S GLOVES — Original Price 14.00 — Already Reduced Price 7.97 — Reduced Again -2.00 — You Pay Only 5.97
FOR EXAMPLE: TODDLER TOPS — Original Price 7.97 — Reduced Again -4.00 — You Pay Only 3.97
© 1994 JCPenney Company, Inc.
JCPenney
SHOP CATALOG 1-800-222-6161
LIMITED QUANTITIES
Thief River Falls

Thief River Falls Area SCHEDULE OF EVENTS

Wednesday

Zion Lutheran Fellowship will meet at 7:30 p.m. at Zion Lutheran Church.

Thursday

Families at Risk meeting will meet at 8 a.m. at Meeting Room C at the Best Western for the program, "Child Care and Preschool: Helping Professionals who work with families at risk." Attendance is limited. For more information, call 681-8155.

Sunday

Open house for Rod and Laura Rippe from 1 to 4 p.m. at the Nor-Lake Community Center.

Baby shower for Connie and Jerry Hesse at 2 p.m. at Rocksbury Lutheran Church in Thief River Falls.

St. Paul's Lutheran church, rural TRF, will have a special service to commemorate the founding of the congregation at 3 p.m. Rev. Bob Hallett will be the guest speaker.

Tuesday

Navigator Network meets at Room 131 at Northwest Technical College. All interested persons are welcome. Call 681-1944 for more information.

Rasmussen graduates from UND Dec. 21

Diane Rasmussen, daughter of Elsie Rasmussen of Thief River Falls, MN, received her Bachelor of Science degree in secondary education from the University of North Dakota on December 21.

She finished her student teaching in the business department of Red River high school in Grand Forks, ND, the fall of 1994.

She had transferred from the University of Minnesota at Crookston to the University of North Dakota after receiving an Associates in Applied Science degree in Business Administration in 1991.

1. Value Added Services
2. A Large Private Network – Large Enough to Help Your Local Community, Small Enough to Care
3. Worldwide Coverage – coverage you can count on, no matter where you live
4. Paperless Claims – who needs the hassles of paperwork?
5. Service – quick answers to your questions about health care, claims, and coverage
6. Blue Cross And Blue Shield Of Minnesota – Blue Cross offers you all the above, plus 50 years of experience and dependability. To find out more about their full range of affordable medicare supplement plans, contact the local agent listed below

Kay Wedul-Steiger
Thief River Falls, MN 56701
Phone: 218-681-7600

Blue Cross Blue Shield of Minnesota
Caring Coverage

© 1993 Blue Cross and Blue Shield of Minnesota

SAVE UP TO 25% AND MORE ON LONG DISTANCE PHONE CALLS!
BUSINESS OR RESIDENTIAL
NO COST - NO FEES
GET DIRECT DIAL LOW RATES WITH OUR 900 CALLING CARD WHEN AWAY FROM BUSINESS OR HOME
FOR MORE INFORMATION CALL DAVE VOELK
681-7023 OR 681-6847
THIEF RIVER FALLS - BEMIDJI LONG DISTANCE

Six Things To Look For In A Medicare Supplement.

OUR ADVERTISERS SAVE YOU MONEY!

Health Column—Heartburn

(Continued from Page 4)

Persistent symptoms need evaluation

Changing what and how you eat is the first step to prevent heartburn. Over-the-counter antacids also relieve mild heartburn by neutralizing stomach acids temporarily.

However, prolonged or excessive use of antacids that contain magnesium can cause diarrhea. Calcium-based products can lead to constipation. If symptoms of heartburn persist despite use of antacids, or if you need to take antacids daily, see your doctor.

Don't ignore chronic heartburn

Most problems with heartburn are fleeting and mild. But if you have severe discomfort, don't ignore your symptoms. Left untreated, chronic reflux can cause scarring, narrowing your esophagus and making swallowing difficult.

Severe heartburn can also lead to Barrett's esophagus, a condition in the lower esophagus in which cellular changes are linked with an increased risk of cancer. Even though this condition isn't common, 10,000 Americans are diagnosed with it each year.

(Taken in part from the Mayo Clinic Health Letter, January, 1995)

Debbie Horn is wed to Steven Jung

Debbie Horn and Steven Jung were united in marriage on October 21, 1994 at the Cathedral of the Immaculate Conception in Crookston.

Parents of the couple are Paul and Carol Horn of Thief River Falls, and Frank and Carol Jung, formerly of Thief River Falls.

Attending the couple were Denise and Darla Horn, Laurie Jung, Dale Mattson, Jay Lundstrom, Matt Machula and Mark and Rob Jung.

The couple is at home in San Francisco, CA.

25% OFF STOREWIDE

SPEND YOUR CHRISTMAS MONEY ON A SPECIAL GIFT FOR YOURSELF!

- Sweatshirts
- 2-Piece Embellished
- Dickies
- 50% Off All Jewelry

Now Selection Of Trendsetter... Pick Your Own Styles & Design!

DAZZLES
DOWNTOWN
THIEF RIVER FALLS, MN 56701

Information offered on prescription drugs

"Understanding Prescription Drugs" is the topic of a program being offered by the Pennington county extension service on Friday, January 6, at 1:30 p.m. in the county meeting room in Thief River Falls.

Donna Harlow, pharmacist at Northwest Medical Center, will present information on what consumers need to know when filling prescription drugs.

The program is open to anyone who has an interest in the topic. For more information contact the Pennington county extension office at 681-2116.

Annual spelling bee for seniors will be held

Northwest Regional Development Commission's Area Agency on Aging is offering senior groups, including nursing homes, the opportunity to participate in the fifth annual senior spelling bee.

Local spelling bees will be held in March and April with the top two regional winners to advance to the regional bee scheduled for May. Regional winners will advance to statewide competition to be held in Hibbing August 16 and 17.

The competition allows seniors to showcase spelling skills they have developed throughout their lifetimes in a fun event.

Groups interested in coordinating a local spelling bee should contact Rose Carlstrom, Aging Program Specialist, by writing to Suite 1 525 Brooks Avenue South, Thief River Falls, MN 56701 or by calling 681-2637 or 1-800-450-2637.

Cloverbuds will meet at Challenger Jan. 12

Youngsters in kindergarten through second grade are invited to join the 4-H Cloverbuds program which meets on the second Tuesday of each month at 3 p.m. in the Kindergarten-Grade 1 wing of Challenger elementary school. Next meeting will be January 10.

Registrations must be in the county extension office prior to the child attending. Call 681-2116 or stop at the extension office in the basement of the county courthouse in Thief River Falls.

January meeting will include a session on pets, including information on what should be done to make pets more comfortable in the cold weather ahead. Information will be given on how to care for and keep a pet indoors or a pet projects and it is expected some pets may also be at the meeting.

Twenty youngsters and a number of parents attended the first meeting in December. Any youth leaders who would like to help Kay Olson and Bev Rupprecht with the Cloverbuds group are encouraged to call the county extension office.

INVENTORY Clearance

We Will Be CLOSED MONDAY, JAN 2ND, To Prepare For Our Sale Starting At 9:30 SHARP! On TUES., JAN. 3RD

JEWELRY SAVE UP TO 75%

• Colored Gem Stones • Wedding Sets • Cold Chains • Etc.

Buy Now For Anniversaries, Weddings or Birthdays

Costume JEWELRY 1/2 OFF

Miscellaneous GIFTWARE And COLLECTIBLES SAVE UP TO 75%

"THE ULTIMATE FINISHING TOUCH"
309 North Labree 681-3500 Thief River Falls, MN

ONE DAY DENTURE SERVICE
Quality Low Cost Dentures Guaranteed
For An Appointment Call:
NORDIC DENTURE SERVICE
(204) 944-0269
405-309 Hargrave Street
Winnipeg, Manitoba R3B 2J6

ASK YOUR LOCKSMITH
Questions And Answers

I locked my keys in my car. Can you "break" into it?

A Yes. However, professional locksmiths do not break into locked cars. They use "slim jims" or inflatable wedges. Most locksmiths have the tools and knowledge required for this type of problem. They have the proper tools and, more importantly, the training to open your car without damage. Consumers should be aware that attempts to open a locked car by anyone other than a locksmith could result in severe damage to the lock mechanism. A locksmith can also replace lost car keys from either the key code number or by hand fitting the key to the locks.

KIP & CHUCK'S LOCK & KEY SHOP
681-2453
FULL SERVICE LOCKSMITH
712 Atlantic Ave. N.
Thief River Falls, MN

ON MY MIND
Kim Chadwick-Quade

I'll Take Care Of It I Promise!

Christmas has come and gone and the new year is here — but so are the Christmas leftovers. What can we do with them?

Christmas cookies sit in their crumbs of colored sugar, waiting for someone in a desperate enough to finish them off. What can be done with them? It would be impolite to serve them to guests, since they are so dreadfully Christmas-like. Perhaps I could take them to work and put colored sugar, I could freeze them and bring them out for Easter and no one would know. It seems to me I can remember hearing about a pie crust that was made with cookie crumbs — perhaps I could try that.

Christmas candy is another problem. It comes together in one huge lump. Who would bother to try to pry the pieces apart? Certain Christmas candies are meant to be eaten in the box, unseen, because everyone ate the caramels, and nuts and left the soft ones. Now only the most desperate chocoholic will eat what is left. The homemade fudge and caramels are begining to show their age, turning crusty on the edges. Sometimes someone eats a piece for old times sake.

The Christmas fruit cake is back in the freezer. No one likes it but me, and I can't eat my share of it. They do say it gets better with age, so maybe next year I will finish it.

The Christmas cranberries were into the freezer, too. Thawed, they will be Christmas or make another bowl of the famous "Cranberry Dessert" some time in the future — far in the future — since we just managed to finish the last of the bowl of famous "Cranberry Dessert" from this year the other day.

The Christmas frozen dessert has scarcely been touched. It is still in the freezer, but I am afraid that it is past its prime. I worked so hard to make it, and I don't think anyone liked it at all. I will not make it next year.

The last of the hot Christmas cider went down the drain. After sitting in the pot so long, I think it served very well as vinegar.

Some of the Christmas leftovers have been easier to freeze — the turkey was picked to pieces — the dressing, mashed potatoes and gravy are gone — the tip of the pine cone made an appetizer and a pizza and were eaten all up. The lovely home baked rolls were so popular they began to grow strange green fuzz. So was the last of the lefse with its fuzzy green spots (except for a few packages I managed to hide in the freezer — right away). The last of the cold Christmas punch went the way of the hot Christmas cider because it didn't taste nearly as good as it did on Christmas night after most of the best had mixed in.

All of my Christmas decorations (except the five Christmas trees) are still up. I have been ordered to leave them up until my son's girlfriend comes to visit on January 9. But I really don't mind having the decorations up at all.

In fact, with the decorations up it seems that the holidays haven't ended and I can hold off the cold winter days of January. Hats, if the Christmas decorations make it seem less like the cold winter has set in, I may wear a beanie just brave them up until spring.

Hm — it is good thing to find some type of Christmas leftover that I don't have to try to get rid of!

INJURED AT WORK?

Did You Know There Is A NORTHERN MINNESOTA LAW FIRM That Has The EXPERIENCE and TRACK RECORD In Pennington County To Best Represent Your Interests If You Are Hurt At Work Or Suffer Any Injury Anywhere! CALL...

KIEF, FULLER, BAER & WALLNER
TOLL FREE 1-800-552-6881

SPEAKING OF
Sherry LaCouriere

...Christmas Leftovers

PRAIRIE RAMBLING
Gretchen Brito

The Sun Line Depot

This week's little jewel was so popular it closed from Thief River Falls to Mineapolis. The Sun Line presided overnight serving 1,000 people, relatives and everyone knew they could depend on the railroad for transportation without worry about icy roads or snow drifts.

In 1965 an husband-to-be and I took our small Corvair from Minneapolis to celebrate Christmas.

The night before Christmas Eve the holiday operated three trains under the rear and then we drove to the Thief River Falls depot to board the 11:20 p.m. Winnipeg flyer to Minneapolis. After sleeping the way you so, we arrived in Minneapolis in the morning.

Then, after several days of visiting with our grandmothers, we drove home, and again, we boarded Sun Line number 9 at 8 p.m. for the trip back. When we arrived in Thief River Falls at 3:40 a.m. we had to drive the rest of the way home. When we stepped off the train we found two snow, a foot deep. I remember carrying our luggage through the drifts from the train to our parked car back of the depot.

That depot, which now sands empty, shows signs of neglect in the scene of much activity. It thros years and below.

Each year before Christmas, families gathered at the depot to watch the arrival Santa. The Sun Line would pull into town with a load of 65 foot Dalsin that arrived in Thief River Falls at 6:00 p.m. on sometimes put Christmas trees in the form of Santa Claus, complete with garlands of glittered cotton.

Children would come full of excitement and anticipation. Santa would jump off the cinders, would give out the arrival of the Santa Claus Special. Excitement would build, the train finally rolled to a stop with a hiss of steam and the door of the cabin swung, hanging on to the railing with one hand and waving with the other. Then all would troop into the depot for a visit with Santa.

All winter the depot served as a warming house for people, and the Nathen remembers that when folks were out skating on the lake, they would hike to the Sun Line depot where they could get a hot drink, would take off their overshoes and shake out the feet up on the radiators. Children felt welcome there.

All all seasons of the year people have to the platform. Until 11 p.m. lantern could be smelled at the depot, and they would arrive, in Minneapolis, the next day. So many drove to the depot to mail their letters in the evenings that the city installed its

ACTIVITIES

Whipped Snow Painting

Mix two cups of Ivory Snow flakes with 12 cup water. Beat with electric mixer until the mixture is light and fluffy. With various tools such as toothpicks, rolling pin, cookie sticks or paint brushes, apply the mixture to dark paper. Spoon on paint and swirl the soap around to create whatever effect you want. This is fun and clean!

(Contributed by Dorothy Pope, Challenger school)

SCAVENGER HUNT

Just next week's Activities feature, you will need an index tray, red sticks, paper and dry pasta.

BOOK OF THE WEEK

The Thief River Falls public library, continuing its trip to Africa through its new selection of children's books including the follow-ing:

Berry, Holly, Busy Lizzie. Preschoolers will soon be painting and giggling right along with busy Lizzie in this delightful introduction to basic body parts and simple verses.

Sardegna, Jill. The Rub-Pub Spider. The sofa-pulp spider, forgetting his name friends for bath, but a bottle, a caterpillar and a bee soon find that their hungry friend wants more than just their company.

VIDEO VARIETY

Thumbelina. Tiny Thumbelina is kidnapped and almost forced to marry a toad from a crackerly old Mole. Excitement abounds as the characters escape and meet a sun-loving bee Prince.

(Contributed by the Southwest Regional Library)

PARENTING TIPS

Parents Have Needs Too!

This is the time of the year when we start to reflect on what we did last year for our kids. It's a good time to think about what we did for ourselves to enhance our lives as parents. Time for ourselves is important in the process of making sure we have plans for changes, remember to be good to yourself. Here are some ideas:

Often parents put themselves last. On the kids, thinking that they are being good parents by doing that. But putting yourself last is not necessarily being a good parent. A favorite saying of mine is "A child's needs are best met by an adult who is well." Take time to think about that statement for a minute.

Parents who do not make care of themselves physically, mentally, emotionally, spiritually, will not be able to be well, short, energetic, patient and more. How can you be a good parent if you don't feel good? Well, what kind of good enough is good enough? Is it good enough?

It's natural for people to want to feel good — comfortable, without suffering, to be children of course the instant, to look pretty. Just what needs we that you can better meet the needs of your children? You need to be a good manager so that everyone in your family is getting his or her needs met and no one is neglected, physically, mentally, emotionally or spiritually.

(Contributed by the Pelican Rapids family education department of School District 548.)

SOMETHING TO TALK ABOUT

Let's good enough for your children by talking to them so that they know of courses about your needs and their needs. When family problems needs are in conflict, a family problem solving conference can be needed. Model for your children how to compromise can solve the problem.

(Contributed by the Early Childhood family education department of School District 548.)

Persons owing child support can lose refund

Taxpayers in Minnesota who owe back child support could lose their Minnesota tax refund through the Revenue Recapture Act, according to the Minnesota Department of Revenue.

Beginning with tax year 1994, tax returns and property tax refunds will be matched (intercepted and tested) to determine if a person is eligible for refund offsets. If the person is eligible but has delinquent child support payments, state law requires the revenue department to apply the refund to the outstanding child support.

The Revenue Recapture Act does not stop with child support collections. Taxpayers also have the right to file certificates forms as minors of criminal fines and restitution, payment of student loans and debt owed other local units of government.

Taxpayers are notified when refunds are applied toward outstanding child support or other government debts.

OUR ADVERTISERS SAVE YOU MONEY!

The Honeymoon...
Is All You Should Have To Think About!

From Invitations To Thank You Cards
We've Got What You Need
...For Your Romantic Wedding
• Engraved Invitations
• Thank You Notes
• Response Cards
• Place Cards
• Napkins
• Party Favors
• Accessories

A Perfect Wedding Without Spending A Fortune!
All Priced At 20% Off!

The Times
681-4450
324 Main Ave. North Thief River Falls, MN

Auto-Owners Insurance
Home Office: Lansing, Michigan
We Put Families First

NORTHERN STATE AGENCY
201 East 3rd Thief River Falls
218-681-4042

An Open House Wedding Reception Honoring
Kevin Kezar & Connie Schrock
Will Be Held On Saturday, January 15th
From 2-5 PM. At St. John Lutheran Church
First Ave East & Pine Grove, Thief River Falls
All Relatives And Friends Are Invited.

A Lawsuit Could Bankrupt You!

You and your business are probably already protected against lawsuits, but with all the million-dollar awards being granted today, you should protect yourself by also purchasing an umbrella liability policy. You'll find the cost quite reasonable.

NORTHERN STATE AGENCY
201 East 3rd Thief River Falls
218-681-4042

DAKOTA CLINIC, LTD.
THIEF RIVER FALLS
1201 LaBREE AVE. SOUTH
218-681-4747
ACCEPTS MEDICARE ASSIGNMENT

PHYSICIAN DIRECTORY

FAMILY PRACTICE
BLAKE C. BRANNING, M.D.
PETER JOHNSON, M.D.
PENNY I. LANGLAND, M.D.
DAVID J. LAFGREN, M.D.

INTERNAL MEDICINE
RICHARD W. HEINRICHS, M.D.
SANJAY G. PATEL, M.D.

INTERNAL MEDICINE/ GERIATRICS
JAMES T. LANGLAND, M.D., FACP
ASHOK K. PATEL, M.D., FACP

SURGERY
ALBERT L. BRAY, M.D.
RANDALL J. BOLAR, M.D.

RADIOLOGY
JAMES S. GRINDLEY, M.D.

UROLOGY
ERNESTO B. PADILLA, M.D.

OBSTETRICS/GYNECOLOGY
JUNO KNEPP, M.D.

CONSULTING PHYSICIANS
PATH DIAGNOSTIC CLINIC, FARGO

OPHTHALMOLOGY
BURTON S. BELKNAP, M.D.
NORMAN S. BYSTOL, M.D.
MARTIN B. BYSTOL, M.D.

OPTOMETRY
SUZANNE A. DEAN, M.D.
DONALD D. JENNY, M.D.
MANUEL OTERO, M.D.
D. BRENT SIMONS, M.D.

ORTHOPEDIC SURGERY
(Center for Sports Medicine)
JOHN G. HANNIS, M.D.

OTORHINOLARYNGOLOGY
DAVID R. HUMASSER, M.D.

EAR, NOSE AND THROAT
FERDINAND LAVENUTA, M.D.
RICHARD D. SPRENELLE, M.D.

PATHOLOGIST
JOSEPH S. SLECKMAN, M.D.

OPHTHALMIC SURGERY
DAVID E. HUMPHREY, M.D.
JEFFREY S. KAKO, M.D.

PLASTIC SURGERY
CHARLES F. BENJAMIN, M.D.

Excellence
An everyday practice.

TIMES FOR TODDLERS

Shafland joins Wartburg band

Heather Shafland, daughter of Jerry and Heather Shafland of Thief River Falls, has enrolled in the 81-member Wartburg Choir at Wartburg, IA. The band will base the Mississippi Honor Band Festival for high school students January 7-8.

Area students on Dean's list at Bemidji Univ.

Several area students have made the Dean's list at Bemidji State University for fall quarter. To qualify, students had to carry 12 or more credits and maintain a 3.25 grade point average.

Thief River Falls — Leslie Ammerman, Richard Engelstad, Doug Hunsaker, Jeffrey Jensen, Kimberly Mudmoar, and Jon Peterson.

Goodridge — Andrew Dahlen and Jeffrey Dahlen.

Red Lake Falls — Harrison Hudson, Brian Kosek, Kevin Schmitz, Julie Ulrich, and Susan Wiesenhan.

Obituaries

Norman M Anderson, 86
Sr. Alexandra (Alice) Belland, 82
Erling Dahlen, 68
Berniece Etta, 72
Gary Flatten, 64
Rex Johnson
Lawrence Keers, 80
Stella Kennedy, 75
Halvor Knutson, 79
Max Maidment, 74
John Mattila, 89
Newman Nelson, 65
Noble Olofson, 68
Anton Puttbrese, 49
Orrin Rambeck, 76
David Schwartz, 54
Mildred Skadsem, 70
Marion Zimmerman, 76

Orrin Rambeck, 76

Thief River Falls — Orrin Rambeck, 76, of Thief River Falls, died Tuesday, December 27, 1994, at his home in Thief River Falls.

Mass of Christian Burial will be celebrated at 10:30 a.m. Friday, December 30, at St. Joseph Catholic Church in Goodridge with Rev. Robert Dahlen officiating. Burial will be in Goodridge Cemetery with Rev. Robert Dahlen officiating. Mass of Christian Burial will be celebrated at 10:30 a.m. Friday, December 30, at St. Joseph Catholic Church in Goodridge with Rev. Robert Dahlen officiating. Burial will be in Goodridge Cemetery with Rev. Robert Dahlen officiating.

Visitation will be held from 2 to 4 p.m. and 7 to 9 p.m. Thursday, December 29, at the Peterson Funeral Home in Thief River Falls and one hour prior to the funeral on Friday, December 30, at the church in Goodridge.

Orrin Dahlen officiating. Music will be provided by Linda Kelly and Carol Lundquist.

Honorary casketbearers were grandchildren, great-grandchildren and friends of the deceased. Active casketbearers were Lynn, Terry, Dale and Tom Anderson, Roger Hovet and Eugene Dahlen. Interment was at Eklund cemetery with the Green Funeral Home in charge of arrangements.

Norman M. Anderson was born August 25, 1908, on Yellow Medicine county, the son of Magnus and Mary Kompelien Anderson. He attended the Lucan church in Chippewa County. He married Ruth Dahlen on June 7, 1942. He farmed until his retirement in 1968 and then moved to Thief River Falls in 1971.

Survivors include his wife, Ruth, of Thief River Falls; stepsons, Lynn Dahlen of Thief River Falls, Gordon Peterson of Lake Worth, Richard Nelson and Palmer Fashion. Interment was in Germantown cemetery, Good Hope township. Marshall county, with the Belland Funeral Home in charge of arrangements.

Marion Zimmerman, 76

St. Charles — Marion (Hanson) Zimmerman, 76, died Sunday, December 25, at her home in St. Charles.

Funeral services for Marion Zimmerman were held Wednesday, December 28, at Faith Evangelical Lutheran Church in St. Charles with Rev. Norman W. Wahl officiating.

Marion Elizabeth Hanson was born December 15, 1918, in Salt Coulee, Dodge county, the daughter of Howard and Antoinette Kopp Embury. She was baptized into the Methodist Faith and was confirmed in the Norwegian Lutheran church in Zumbrota beginning school in 1927.

She lived and worked in the Twin Cities until she was married to George in Orna Zimmerman on May 14, 1939, in Zumbrota. The couple lived and worked in various south-eastern Minnesota communities before settling in St. Charles in 1946.

She was a homemaker who freely gave her time with family, church and community. She was active in the church as Sunday school teacher, or council member and at the time of her death was a Pepin County board member, faithful worship attender and coordinator of the church Sight on Wheels delivery.

Survivors include three children, one of Rochester and two of Stillwater, Albertey of Byron, and Tom Hanson of Zumbrota; nine grandchildren; two brothers, Russell Embury, Thief River Falls, and Howard Embury, Oshkosh, Wi; and a sister, Marjorie Bunde, Paris, Ill.

Preceding her in death were her parents, Orin Embury, Sr., and one sister.

Norman M. Anderson, 86

Thief River Falls — Norman M. Anderson died Monday, December 26, in the UMC Lakeview Medical Center at the age of 86.

Funeral services for Norman M. Anderson were held Friday, December 30, at 2 p.m. at Eklund Lutheran church, rural Thief River Falls. Robert Dahlen officiating.

Marian Marquis served as organist with Vernon Johnson singing "On Day at a Time" and "Oh Come, All Ye Faithful." Congregational hymns were "Rock of Ages" and "Holy Great Are Thy Name."

Honorary casketbearers were grandchildren, great-grandchildren and friends of the deceased. Active casketbearers were Lynn, Terry, Dale and Tom Anderson, Roger Hovet and Eugene Dahlen. Interment was at Eklund cemetery with the Green Funeral Home in charge of arrangements.

Norman M. Anderson was born August 25, 1908, on Yellow Medicine county, the son of Magnus and Mary Kompelien Anderson. He attended the Lucan church in Chippewa County. He married Ruth Dahlen on June 7, 1942. He farmed until his retirement in 1968 and then moved to Thief River Falls in 1971.

Survivors include his wife, Ruth, of Thief River Falls; stepsons, Lynn Dahlen of Thief River Falls, Gordon Peterson of Lake Worth, Richard Nelson and Palmer Fashion. Interment was in Germantown cemetery, Good Hope township, Marshall county, with the Belland Funeral Home in charge of arrangements.

David Schwartz, 54

Thief River Falls — David Schwartz, age 54, died Tuesday, December 27, in Dakota Hospital in Fargo, ND.

Funeral services for David Schwartz were held Saturday, December 31, at 2 p.m. at Audubon Lake church in Thief River Falls. Rev. Wesley Langseth officiating. Carol Wasswick served as organist, with Sue Langseth singing "How Great Thou Art" and "In the Garden." Congregational hymns were "Rock of Ages" and "What a Friend."

Active casketbearers were Greg Hoff, Bill Schwartz, Jeff Schwartz, Larson, Doyle and Joe Nelson and Harold Bomhaus. Honorary casketbearers were all the deceased persons' friends and grandchildren. Interment was at Holt cemetery, Marshall county.

David Henry Schwartz was born September 20, 1940, in Thief River Falls, the son of Henry and Evelyn Rumstead Schwartz. He was baptized at Marie by Rev. E. O. Sivertson and confirmed at Nazareth church in Holt. He attended Holt school and Newfolden high school and then worked for several years on his family farmed.

June 16, 1962, he was united in marriage to Jeanette Nelson at Silver Creek Lutheran church. The couple lived and farmed in Agder township, Marshall county, Jeanette teaching at Holt school.

In 1968 they moved to Angle in Lake of the Woods county, Ontario, where they farmed and he worked as a salesman and his mechanical ability. In September of 1974 which they moved into Valley House in Thief River Falls. In October of 1982 he moved to the UMC Northern Minnesota Center in Thief River Falls.

The couple celebrated their 30th wedding anniversary in August of 1992. He was an active member of Audubon Lake church. Rev. Robert Dahlen officiating. Mass of Christian Burial will be celebrated at 10:30 a.m. Friday, December 30, at St. Joseph Catholic Church in Goodridge with Rev. Robert Dahlen officiating. Burial will be in Goodridge cemetery with Rev. Robert Dahlen officiating.

Survivors include his wife, Jeanette, of Thief River Falls; daughter, Jenna, Jamie and Jesse Langseth, and Chad, Mark and John McQuillan; Interment was at Holt cemetery in Marshall county, the Collins Funeral Home in charge of arrangements.

Stella Kennedy, 75

Red Lake Falls — Stella Kennedy, age 75, died Monday, December 26, at Beaverlodge Nursing Home in Crookston.

Mass of Christian Burial for Stella Kennedy will be held Thursday, January 5, at 10:30 a.m. at St. Dorothy Catholic Church in Dorothy with Rev. Gene Clarkson presiding. Music will be provided by Polly Jerome.

Visitation was scheduled from 3 to 8 p.m. Wednesday, January 4, at Beaverlodge Nursing Home in Crookston and one hour prior to mass Thursday. There will also be visitation from 7 to 9 p.m. Thursday at the church.

Honorary casketbearers are grandchildren and great-grandchildren. Active casketbearers are Bill Kennedy, Jr., Bob Kennedy, Jr., Jim Kennedy, Jr., Jack Kennedy, Jr., Tom Kennedy, Jr., and Jerry Kennedy, Jr.

Interment was at Oak Grove cemetery in Detroit Lakes with the Grandin Funeral Home in charge of arrangements.

Stella Kennedy was born Stella Mae Kennedy on Dec. 15, 1919, in Detroit Lakes, the daughter of Mr. and Mrs. Hubert Hoot. She was baptized and confirmed at St. Dorothy Catholic church. The couple lived and farmed in Dorothy township, Marshall county, and moved into Thief River Falls in 1968. He worked as a trucking driver for Stereotaxic Trucking for 10 years. The couple was married by Father Gerald Kennedy in Detroit Lakes on Nov. 26, 1938.

Survivors include her husband, Bernard; sons, Gerald, Larry, Jerry, Greg and Bruce Kennedy; Allen and Bernard Kennedy, Jr., Dorothy Kennedy, Jerome Kennedy, Jr., Jack Kennedy, Jr., Tom Kennedy, Jr., and Jerry Kennedy, Jr.

Preceding him in death were his parents, one brother, Russell, and a sister, Ruth.

Newman Nelson, 65

Crookston — Newman Nelson, 65, died Tuesday, December 27, in Crookston.

Funeral services for Newman Nelson were held at 10:30 Monday, December 30, in the Faith Lutheran Church in Crookston with Rev. Robert Vanderpan officiating. Mariann Lonsdorf served as organist, with Jim Lonsdorf and Lynn Lonsdorf singing "Beyond the Sunset" and "Amazing Grace." Congregational hymns were "What a Friend We Have in Jesus" and "Where Could I Go but to the Lord."

Casketbearers were Scott Lonsdorf, Jerod, Justin, James and Jesse Lonsdorf, and Chad, Mark and John McQuillan. Interment was at Lunsbaken cemetery in Beltrami, the Collins Funeral Home in charge of arrangements.

He is also survived by a sister, Evelyn Hoot, Thief River Falls; two brothers, Jesse (wife, Theodora), Thief River Falls, and Orvin (wife, Anita, Goodridge); and two sisters-in-law, Ruby Anderson, Thief River Falls, and Harriet Anderson, Burnsville, MN.

Preceding him in death were his parents, Hubert and Mae Hoot; and a brother-in-law, George Hoot.

Noble Olofson, 68

Gatzke — Noble Olofson of Gatzke died unexpectedly on Christmas Day, December 25, in Southern Medical Center in Thief River Falls, at the age of 68.

Funeral services for Noble Olofson were held at 10:30 Monday, December 28, in the Gatzke Lutheran Church in Gatzke with Rev. Robert Vanderpan officiating. Mariann Lonsdorf served as organist, with Jim Lonsdorf and Lynn Lonsdorf singing "Beyond the Sunset" and "Amazing Grace." Congregational hymns were "What a Friend We Have in Jesus" and "Where Could I Go but to the Lord."

Casketbearers were Scott Lonsdorf, Jerod, Justin, James and Jesse Lonsdorf, and Chad, Mark and John McQuillan. Interment was at Lunsbaken cemetery in Beltrami, the Collins Funeral Home in charge of arrangements.

Survivors include three brothers, Jesse, Gordon and Wallace Olofson, Gatzke; and a sister, Lillian Olofson, Gatzke.

Preceding him in death were his parents, Gustav and Hilda Olofson; and a brother-in-law, Ernest Lundquist.

Lawrence Keers, 80

Red Lake Falls — Lawrence Keers, age 80, of rural Red Lake Falls, died Tuesday, December 27, at Riverview Hospital in Crookston.

Mass of Christian Burial for Lawrence Keers was scheduled Friday, January 2, at 2 p.m. at St. Joseph Catholic church in Red Lake Falls. Rev. Gene Clarkson officiating. Music was provided by the St. Joseph choir.

Visitation was held from 3 to 8 p.m. Thursday, January 5, at Sacred Heart church. The couple lived and farmed in St. Dorothy Catholic church in Dorothy with Rev. Gene Clarkson presiding. Music will be provided by Polly Jerome.

Visitation was scheduled from 3 to 8 p.m. Wednesday, January 4, at Beaverlodge Nursing Home in Crookston and one hour prior to mass Thursday. There will also be visitation from 7 to 9 p.m. Thursday at the church.

Honorary casketbearers are grandchildren and great-grandchildren. Active casketbearers are Bill Kennedy, Jr., Bob Kennedy, Jr., Jim Kennedy, Jr., Jack Kennedy, Jr., Tom Kennedy, Jr., and Jerry Kennedy, Jr.

Interment was at Oak Grove cemetery in Detroit Lakes with the Grandin Funeral Home in charge of arrangements.

Stella Kennedy was born Stella Mae Kennedy on Dec. 15, 1919, in Detroit Lakes, the daughter of Mr. and Mrs. Hubert Hoot. She was baptized and confirmed at St. Dorothy Catholic church. The couple lived and farmed in Dorothy township, Marshall county, and moved into Thief River Falls in 1968. He worked as a trucking driver for Stereotaxic Trucking for 10 years. The couple was married by Father Gerald Kennedy in Detroit Lakes on Nov. 26, 1938.

Survivors include her husband, Bernard; sons, Gerald, Larry, Jerry, Greg and Bruce Kennedy; Allen and Bernard Kennedy, Jr., Dorothy Kennedy, Jerome Kennedy, Jr., Jack Kennedy, Jr., Tom Kennedy, Jr., and Jerry Kennedy, Jr.

Preceding him in death were his parents, Hubert and Mae Hoot; and a brother-in-law, George Hoot.

Halvor Knutson, 79

Red Lake Falls — Halvor "Harvey" Knutson, age 79, of rural Red Lake Falls, died Wednesday, December 28, at Riverview Hospital in Crookston.

Funeral services for Harvey Knutson were held Saturday, December 31, at 10:30 a.m. at Nazareth Lutheran church in Red Lake Falls. Rev. Gary Graff officiating. Music was provided by Debbie Pliske at the organ, Sandy Knutson and Kenner Gervais on soloist.

Honorary casketbearers were Corey Furing, Keith Hanson, Ken Pepelnjak and Jerome George Longin. Active bearers were Kevin, Dan and Stephen Knutson, Scott Candelaria, and Harvey and John Knutson. Interment was at Red Wolfe Lutheran church cemetery, Thorbjorn, ND, in the parking lot. Harvey Knutson was born Halvor Thorbjorn Knutson, the son of Ole and Kristi (Hilly Helle) Knutson, He graduated from Oslo school. At the age of 12 he moved with his family to Thorbjorn, ND.

He was confirmed at Eklund Lutheran church in 1931 and he was a childhood and school friend of Kate Stenehjem.

He married Kate in a marriage in Fargo Oct. 29, 1938. The couple lived and farmed in Thorbjorn and he worked as a carpenter.

In 1968 they moved to Angle in Lake of the Woods county, Ontario, where they farmed and he worked as a carpenter and his mechanical ability.

In 1974 they moved into Valley House in Thief River Falls. In October of 1982 he moved to the UMC Northern Minnesota Center in Thief River Falls.

The couple celebrated their 56th wedding anniversary in August of 1994. He was an active member of Nazareth Lutheran church. Rev. Robert Dahlen officiating. Mass of Christian Burial will be celebrated at 10:30 a.m. Friday, December 30, at St. Joseph Catholic church in Goodridge with Rev. Robert Dahlen officiating. Burial will be in Goodridge cemetery with Rev. Robert Dahlen officiating.

Survivors include his wife, Jeanette, of Thief River Falls; daughter, Jenna, Jamie and Jesse Langseth, and Chad, Mark and John McQuillan. Interment was at Holt cemetery in Marshall county, the Collins Funeral Home in charge of arrangements.

Stella Kennedy, 75

Red Lake Falls — Stella Kennedy, age 75, died Monday, December 26, at Beaverlodge Nursing Home in Crookston.

Mass of Christian Burial for Stella Kennedy will be held Thursday, January 5, at 10:30 a.m. at St. Dorothy Catholic Church in Dorothy with Rev. Gene Clarkson presiding. Music will be provided by Polly Jerome.

Visitation was scheduled from 3 to 8 p.m. Wednesday, January 4, at Beaverlodge Nursing Home in Crookston and one hour prior to mass Thursday. There will also be visitation from 7 to 9 p.m. Thursday at the church.

Honorary casketbearers are grandchildren and great-grandchildren. Active casketbearers are Bill Kennedy, Jr., Bob Kennedy, Jr., Jim Kennedy, Jr., Jack Kennedy, Jr., Tom Kennedy, Jr., and Jerry Kennedy, Jr.

Interment was at Oak Grove cemetery in Detroit Lakes with the Grandin Funeral Home in charge of arrangements.

Stella Kennedy was born Stella Mae Kennedy on Dec. 15, 1919, in Detroit Lakes, the daughter of Mr. and Mrs. Hubert Hoot. She was baptized and confirmed at St. Dorothy Catholic church. The couple lived and farmed in Dorothy township, Marshall county, and moved into Thief River Falls in 1968. He worked as a trucking driver for Stereotaxic Trucking for 10 years. The couple was married by Father Gerald Kennedy in Detroit Lakes on Nov. 26, 1938.

Survivors include her husband, Bernard; sons, Gerald, Larry, Jerry, Greg and Bruce Kennedy; Allen and Bernard Kennedy, Jr., Dorothy Kennedy, Jerome Kennedy, Jr., Jack Kennedy, Jr., Tom Kennedy, Jr., and Jerry Kennedy, Jr.

Preceding him in death were his parents, Hubert and Mae Hoot; and a brother-in-law, George Hoot.

Mae Maidment, 74

North Platte, NE — Mae Maidment, age 74, died Tuesday, January 3, in North Platte, NE. Funeral services for Mae Maidment are pending with the Green Funeral Home of Thief River Falls. Arrangements for the cremation are pending and a memorial service will be held at a later date.

Berniece Etta, 72

Greenbush — Berniece Etta, age 72, of Greenbush, died Monday, January 2, at Kittson Memorial Hospital.

Funeral services for Berniece Etta will be held at 10 a.m. Thursday, January 5, at Holy Trinity Catholic church in Greenbush.

Visitation will be at the church in the Beardsley Suites in 1950, receiving the home Sister Salvatore. She took her first profession of vows in 1951.

From 1951 to 1955, she served as a nurse in St. Vincent Hospital and St. Francis Hospital in Crookston, St. Mary's Hospital in Detroit Lakes, and St. John's Hospital in Red Lake Falls. After 1978, she continued her nursing service in the Health Care Unit of Mount St. Benedict Monastery and her movement from active duty in 1982. She became a resident in the Health Care Unit since 1988.

Survivors include one sister, Rose Mack, Omro, WI, and the members of her religious community of Mount St. Benedict.

Her parents and eight brothers preceded her in death.

Sr. Alexandra (Alice) Belland, 82

Crookston — Sr. Alexandra (Alice) Belland, age 82, died Sunday, January 1, in the Health Care Unit at Mount St. Benedict Monastery in Crookston after an acute illness of about three weeks.

Mass of Christian Burial for Sr. Alexandra was held Tuesday, January 3, at 4 p.m. at Mount St. Benedict Monastery in Crookston with the Sisters Funeral Home in charge of arrangements.

Alice Julia Belland was born January 1, 1913, in Thief River Falls, the fourth in a family of ten children of Arthur and Julia (Dufault) Belland of Canada. She attended public elementary schools and St. Bernard's Catholic school in Thief River Falls.

She came to Mount St. Benedict in 1929 and entered the novitiate of the Benedictine Sisters of Perpetual Adoration. She made her first profession of vows on Feb. 2, 1933, and her final profession of vows on Feb. 2, 1936.

Sr. Alexandra taught several years in the Catholic schools of Minnesota, Wisconsin and Montana, during the 1950's. She worked as the nurse at Cloquet Community Hospital and Clinic, Cloquet, MN, and at Mount St. Benedict Monastery in Crookston, and Palmer of Chiropractic, Davenport, Iowa, and Walter Lawrence, Gatzke, and Chadwick, Redwood Falls, and Bethany, as well as several private, nursing and relatives.

Preceding him in death were his parents; four brothers, Wilfred, Henry, Arthur, Harold and Herman; and one niece and one nephew.

Erling Dahlen, 88

Fergus Falls — Erling Dahlen of Fergus Falls died Friday, December 23, at Fergus Falls at the age of 88.

Funeral services for Erling Dahlen were held Wednesday, December 28, at 2 p.m. at Pioneer Home Chapel in Fergus Falls with Rev. Gordon Dahlen officiating. Music was provided by organist Carol Anderson, who played Elvis singing "Danny Boy" and "The Twenty-Third Psalm." Congregational hymn was "Beautiful Savior."

Interment was at Oak Grove cemetery in Detroit Lakes with the Grandin Funeral Home in charge of arrangements.

Erling Dahlen was born November 10, 1906, in Detroit Lakes, the son of Henry and Lydia Bjerger Dahlen. He was raised in family to Thief River Falls and was baptized and confirmed in the Lutheran faith. He graduated from Lincoln high school in Thief River Falls and attended Dunwoody Institute in Minneapolis.

He was employed at the Thief River Falls Creamery for many years, and also had a radio repair shop in Thief River Falls. He was very musical and played the saxophone in the early 1930's and for dances in the 1940's.

He served in the military and moved to Fergus Falls after his discharge in the early 1940's at the Walter Cafe in Fergus Falls for many years. He was a member of the Eagles in Fergus Falls in 1983, when he was diagnosed with Alzheimer's disease.

Survivors include three sisters, Elizabeth (husband, Lloyd) Hoovick, Thief River Falls, Gertrude Dahlen, Devils Lake, ND, and Anne (husband, Ole) Lindstromer, Fergus Falls; one brother, Chester (wife, Grace) Dahlen, San Antonio, TX; brother-in-law, John Lindstromer, Fergus Falls; nieces, nephews, and nephew, and special friends, Lacky and Ruth Ann Lindstromer.

Preceding him in death were his parents, Henry and Lydia Dahlen; two sisters, Bessie Lindstromer and Ruth Dahlen; and a nephew, Donald Hueldson.

Erling Dahlen, 68

Fergus Falls — Erling Dahlen of Fergus Falls died Friday, December 23, at Fergus Falls at the age of 68.

Funeral services for Erling Dahlen were held Wednesday, December 28, at 2 p.m. at Pioneer Home Chapel in Fergus Falls with Rev. Gordon Dahlen officiating. Music was provided by organist Carol Anderson, who played Elvis singing "Danny Boy" and "The Twenty-Third Psalm." Congregational hymn was "Beautiful Savior."

Interment was at Oak Grove cemetery in Detroit Lakes with the Grandin Funeral Home in charge of arrangements.

Erling Dahlen was born November 10, 1906, in Detroit Lakes, the son of Henry and Lydia Bjerger Dahlen. He was raised in family to Thief River Falls and was baptized and confirmed in the Lutheran faith. He graduated from Lincoln high school in Thief River Falls and attended Dunwood Institute in Minneapolis.

He was employed at the Thief River Falls Creamery for many years, and also had a radio repair shop in Thief River Falls. He was very musical and played the saxophone in the early 1930's and for dances in the 1940's.

He served in the military and moved to Fergus Falls after his discharge in the early 1940's at the Walter Cafe in Fergus Falls for many years. He was a member of the Eagles in Fergus Falls in 1983, when he was diagnosed with Alzheimer's disease.

Survivors include three sisters, Elizabeth (husband, Lloyd) Hoovick, Thief River Falls, Gertrude Dahlen, Devils Lake, ND, and Anne (husband, Ole) Lindstromer, Fergus Falls; one brother, Chester (wife, Grace) Dahlen, San Antonio, TX; brother-in-law, John Lindstromer, Fergus Falls; nieces, nephews, and nephew, and special friends, Lacky and Ruth Ann Lindstromer.

Preceding him in death were his parents, Henry and Lydia Dahlen; two sisters, Bessie Lindstromer and Ruth Dahlen; and a nephew, Donald Hueldson.

Gary Flaten, 54

Good Thunder — Gary R. Flaten, age 54, of Good Thunder, formerly of Greenbush, died of a heart attack on Friday, December 27, in Del Mateo, CA.

Memorial services for Gary Flaten will be held at 10 a.m. Saturday, January 7, at Good Thunder Lutheran church in Good Thunder. Rev. Jim Groth officiating.

Inurnment will be at Fairview cemetery, Deer township, Roseau county, rural Strandquist, with the Sister Funeral Home in charge of arrangements. Military honors will be provided by Moen-Zimek Post 68 American Legion of Greenbush.

Gary Ronald Flaten was born January 20, 1940, in Greenbush, the son of Ralph and Gertrude Reinanen Flaten. He spent his early years on the family farm between Strandquist and Greenbush and graduated from Greenbush high school in 1958.

He joined the United States Navy in 1958 and served in the Great Lakes, Illinois, and Pensacola, FL, Memphis, TN, and Virginia Beach, VA. He was discharged in 1962.

He was united in marriage to Donna Abe in Watertown, SD, on November 27, 1960. The couple lived in Good Thunder, where he was employed by Gopher Steel in the 1970's and he worked at Arctic Refrigeration in Mankato from 1976; they moved to Iran and he was later worked in Saudi Arabia for oil industry.

He was a member of the Army Reserve in Fairmont, Spencer, Fort Sill, Salt Lake City, UT, St. Louis, MO, and Fort Leavenworth. He retired from the Army reserve on Dec. 1, 1994, as Sergeant First Class. He currently owned and operated Flaten's Transport in Mankato.

Survivors include his wife, Donna; three sons, Donald (wife, Carol), Good Thunder, Andrew of Mankato, and Eric of Anoka-Hennepin; two grandsons, Taylor and Jordan Flaten of Good Thunder; and Dax Anderson, Good Thunder; one brother, Ronald (wife, Pat) of Thief River Falls; and one sister, Marlene Flaten, Minneapolis; "Chinny" Reese, Cass Grande, AZ; and Jerry Reinanen, who was his father, Ralph, and a son, Rolf Gerard.

Rex Johnson

Tacoma, WA — Rex Johnson, formerly of Thief River Falls, died Sunday, January 1, in Tacoma, WA.

A complete obituary will be in a later edition of The Times.

Sr. Alexandra (Alice) Belland, 82

Crookston — Sr. Alexandra (Alice) Belland, age 82, died Sunday, January 1, in the Health Care Unit at Mount St. Benedict Monastery in Crookston after an acute illness of about three weeks.

Mass of Christian Burial for Sr. Alexandra was held Tuesday, January 3, at 4 p.m. at Mount St. Benedict Monastery in Crookston with the Sisters Funeral Home in charge of arrangements.

Alice Julia Belland was born January 1, 1913, in Thief River Falls, the fourth in a family of ten children of Arthur and Julia (Dufault) Belland of Canada. She attended public elementary schools and St. Bernard's Catholic school in Thief River Falls.

She came to Mount St. Benedict in 1929 and entered the novitiate of the Benedictine Sisters of Perpetual Adoration. She made her first profession of vows on Feb. 2, 1933, and her final profession of vows on Feb. 2, 1936.

Sr. Alexandra taught several years in the Catholic schools of Minnesota, Wisconsin and Montana, during the 1950's. She worked as the nurse at Cloquet Community Hospital and Clinic, Cloquet, MN, and at Mount St. Benedict Monastery in Crookston, and Palmer of Chiropractic, Davenport, Iowa, and Walter Lawrence, Gatzke, and Chadwick, Redwood Falls, and Bethany, as well as several private, nursing and relatives.

Preceding him in death were his parents; four brothers, Wilfred, Henry, Arthur, Harold and Herman; and one niece and one nephew.

Anton Puttbrese, 49

Rochelle, IL — Anton "Tony" Puttbrese, age 49, died Monday, December 26, in Dixon, IL, at the age of 49.

Funeral services for Anton Puttbrese were held at 1:30 p.m. Friday, December 30, at St. Colette Catholic church in Rochelle. Father Dennis Grow officiating. Cecilia Vendal sang "Beyond the Sunset" and "The Great Speckled Bird."

Active casketbearers were Albert and Tony Gaul, Wesley Pavlik, Doyle Thompson, Ted Kruta and Bernie Lemmer. Honorary casketbearers were all friends of the deceased. Interment was at Holy Sepulchre cemetery in Strathcona with the Collins Funeral Home in charge of arrangements. Military honors were provided by Glenbard American Legion Post 88.

Anton Jon August Puttbrese was born July 25, 1945, in Dallas, TX, the son of Anton Roscoe Puttbrese and Mercella Vanous Puttbrese. He attended school and grew up to adulthood in the Cross Lake community near his home, and was baptized in Immanuel Lutheran church in Dallas.

He married Ronald Henry Kennedy at St. Dorothy Catholic church in Dorothy, MN. The couple resided in Red Lake county near Red Lake Falls. They were married where she was a member of St. Dorothy Catholic church and the Church Guild.

Survivors include her husband, Ronald; sisters, Colleen, Larry (wife, Ann), Grand Forks, ND, Dorothy (husband, John) Thomas, Brooklyn Park, Darrel (wife, Eva), Trenkwalde, WI, JoAnne (husband, Ronald) Kennedy, Warren, MN, Twila (husband, Bernard) Kennedy, Warren, MN, Ruth (husband, Ronald) Kennedy, Red Lake Falls, and Julie (wife, Rita), Warroad, 21 grandchildren; and 22 great-grandchildren.

She is also survived by 11 brothers-in-law, Ronald, Donald, Ed, Walker, Mary Jean Demarais, Donna Kennedy, Dorlacet Monmouth and Genevieve Bicard, all of Crookston; Lorraine Nesher of Fertile; Eloise Bicard of Belmont; and Ann Kennedy, Fort Edward of Phoenix AZ; Wilfred of Grand Forks, ND; and Gerald of Fort Worth, UT. She is also survived by a sister-in-law, Ann Kennedy.

Preceding her in death were her parents; one brother, Donald "Bud" on infant sister, Marie; and two sisters-in-law, Ruth Kennedy and Rosalie Kennedy.

Rex Johnson

Tacoma, WA — Rex Johnson, formerly of Thief River Falls, died Sunday, January 1, in Tacoma, WA.

A complete obituary will be in a later edition of The Times.

State income tax booklets are in the mail

Nearly two million Minnesota individual income tax instruction booklets and labeled postcards are in the mail, according to Matthew Smith, newly-appointed Minnesota Revenue Commissioner. Along with new tax information Commissioner Smith pledged substantially increased person-to-person service beginning January 1.

"We're responding to consumer demand," he said. "For many people work during the day that the public needs and expects will not from us when they want to and the most convenient and workable way for us is changing culture and organization," said Smith.

The department will have telephone taxpayer service representatives available to answer tax questions from 7:30 a.m. to 5 p.m. Monday through Friday and Saturdays from 9 a.m. to 4 p.m. beginning January 7 and continuing through April 17.

Last year the department responded to more than 331,000 individual income tax questions between January 1 and April 15—an average of 1,600 calls more than during the same period the previous year.

During non-business hours, most recorded messages about commonly asked questions through touch-tone and voice-activated technology, for individual income tax assistance, call 1-800-657-3676, for additional forms, call 1-800-657-3676.

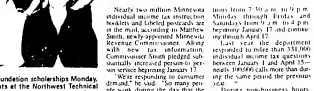

Among the recipients of Hertz Foundation scholarships Monday, December 19, were three students at the Northwest Technical College in Thief River Falls. Left to right are (seated) Paul Neuhaeber, Bemidji; Rodney Jones, Thief River Falls; and Jason Knutson, Osseo; (standing) Richard Konley, Dent; David Nelson, Brainerd; Jeffrey Gilbertson, Minneapolis; and Michael Greydal. All are students in elevation maintenance—AAS and Smirek's also a student in avionics.

Star News

Mayme Jennison
376-4333

Sunday the Moeman family had a gathering at Kathryn Johnson's at the Getty Community Hall. Those who attended were Kathryn Johnson, Lonny and Robert, Doris Omerstrom, Ruth Johnson, Ann Marie, Ryan, Nicholas, Gene and Bernice Moeman, Gary, Karen, Jennifer and Jeremy Chute, Annette and Cheryl Kate, Jan and Michael, Kathy and Jeremy Omerstrom, Mr. Anderson and Ann and Shirley Johnson in the afternoon they also enjoyed birthday cake and ice cream in honor of Ella Johnson's birthday. Congratulations to Jeremy and Bernice Omerstrom on their 25th wedding anniversary! They also had an exchange of Christmas gifts. Happy Birthday Ella, Betty and Robert.

Joyce Bergeson and Cole were visitors and coffee guests at the Leonard Johnson home on Wednesday.

Tuesday, Elva Fiedler and Mrs. Ann Johnson were guests at the home of Gladys Dahlen. Sun Antonio, TX, brother-in-law, John Lindstromer, Fergus Falls; nieces, nephews, and nephew, and special friends, Lacky and Ruth Ann Lindstromer.

Preceding him in death were his parents, Henry and Lydia Dahlen; two sisters, Bessie Lindstromer and Ruth Dahlen; and a nephew, Donald Hueldson.

Mr. and Mrs. Bill Gieske of Burnsville spent from Friday until Sunday visiting at the Getty Study Hall. Those who came to Bill's Gieske's also attended the funeral for Oscar Johnson.

Mr. and Mrs. Jerome Mehre and Monica and Wayne Johnson were among a large crowd in attendance at Coatsburg Bend and Clon Christmas Concert on December 13th held at the Goodridge Gym. Jessica Mehrer and Monica Gym performed.

Late Friday afternoon Mr. and Mrs. Ann Johnson were guests at the home of Mr. and Mrs. Cyrilla Hoden. Crop Pest Management Specialist from the Crookston Experiment Station, Fred Purnow, Moorhead Seed will review the market and accept outlook.

Minnesota Extension Service cluster educators, Curtis Nyegaard and Ray Thompson will discuss which crop, which hybrid, which is a major problem the past two years. Also discussions will be weed control and tensley strategies.

The Sunflower Update meeting is sponsored by the Minnesota Extension Service Northern Lakes Cluster and is open to the public.

Sunflower '95 update Jan. 10

All area sunflower growers and interested persons are invited to attend a Sunflower '95 Management Update on Tuesday, January 10, 9:30 a.m. in St. Hilaire at the St Hilaire Co-op Elevator meeting room. The same meeting will be repeated at the community center in Oslo at 1:30 p.m.

Topics for discussion will include insect management for sunflower, weed control, and herbicide tolerance by Curtis Hoden, Crop Pest Management Specialist from the Crookston Experiment Station. Fred Purnow, Moorpen Seeds will review the market and accept outlook.

Minnesota Extension Service cluster educators, Curtis Nyegaard

7.05% Interest.
Single Premium Deferred Annuities offer you tax-deferred growth until your principal is guaranteed by the strength of Lutheran Brotherhood. Call me today for all the details on our Single Premium Deferred Annuities.
Kay Wechsler
Kay Wechsler
Agent
1544 Hwy. 59 N.
Thief River Falls, MN 56701
(218) 681-5260
Fax 681-7468
LUTHERAN BROTHERHOOD
A Fraternal Benefit Society
Service To The Difference!
322 North Lofflerm
Thief River Falls, MN
(218) 681-8214/1-800-649-8878

Dear Readers:
Following the death of a veteran, the family may be entitled to a number of special benefits. They may include plot allowance, burial allowance, headstone, death pension, and burial flag. Since there are many different benefits and qualifications for each, it is best to contact your V.A. Regional Office. We will be happy to assist you in filing V.A. benefit claims.
Respectfully,
Belmont Funeral Home
Larry Bakewell

Pine to Prairie Home Health Care at Thief River Falls
will be providing FREE blood pressure checks and blood sugar checks for $1.00 every Wednesday from 8-10 a.m. in the office of Pine to Prairie Home Health Care in Thief River Falls, located in the Falls Mall, at 213 LaBrec Avenue North.

PINE TO PRAIRIE HOME HEALTH CARE
• Is Medicare/Medicaid certified
• provides a wide range of other home care services in the convenience of your home
• covers the Thief River Falls area
• provides a free evaluation home visit by an RN
• 24-hour on-call, seven days a week coverage
• weekend and holiday coverage
Pine to Prairie is a provider of home health care services that are paid by Medicare, Medical Assistance, Blue Cross/Blue Shield, county, private insurance and private pay.
For information on how to obtain home health care for yourself or someone else, call (800) 482-0232, or call toll-free 1-800-994-3758

Obituaries

Norman M Anderson, 86
Sr. Alexandra (Alice) Belland, 82
Erling Dahlen, 68
Berniece Etta, 72
Gary Flaten, 64
Rex Johnson
Lawrence Keers, 80
Stella Kennedy, 75
Halvor Knutson, 79
Max Maidment, 74
John Mattila, 89
Newman Nelson, 65
Noble Olofson, 68
Anton Puttbrese, 49
Orrin Rambeck, 76
David Schwartz, 54
Mildred Skadsem, 70
Marion Zimmerman, 76

John Mattila, 89

Brooks — John Mattila, age 89, of Brooks died Monday, January 2, at the Ah Gwah Ching Center in Walker.

Funeral services for John Mattila will be held at 10:30 a.m. Friday, January 6, at St. Joseph Catholic Church in Brooks with Father Dan Pribula presiding.

Visitation will be Thursday from 3 to 7 p.m. at the Peterson Funeral Home in Clear Lake with a wake service that evening at 6 p.m. at the funeral home. Visitation will also be held one hour prior to the service at the church on Friday.

Casketbearers will be Harry, Fred, Emil and Albert Mattila, and Mike and Kenneth Beseler. Interment will be at the church cemetery in Brooks with the Peterson Funeral Home of Clear Lake in charge of arrangements.

John Mattila was born October 18, 1905, in Michigan, the son of Frank and Amalia Lakkanen Mattila. On October 28, 1939, he was united in marriage to Hilma Beseler, the couple lived in Minneapolis, Brooks and Pequot Lake. In 1976 he moved to a long time operator in various locations in Canada and the United States.

After his retirement they lived in Brooks, where Hilma Mattila died in April of 1992. He lived in Hillcrest Nursing Home in Red Lake Falls, Minnesota, and Ah Gwah Ching Center in Walker, MN.

Survivors include six brothers and sisters, Rhoda Dorsey, Robbinsdale

Wednesday, January 4, 1995
THE TIMES
Page 11

ON THE OTHER HAND

Elna Kingsford
Lincoln High School

Agder

[illegible]

Church Directory

ST. JOHN LUTHERAN CHURCH, Missouri Synod
Highway 32 East
Office Hours: Mon.-Fri. 8:30-4:30 (651-257-1366)
Worship Services: Sundays at 10:30 a.m. Sunday school at 9:15 a.m.

REDEEMER LUTHERAN CHURCH, ELCA
Highway 32 & Lincoln
BLACK RIVER LUTHERAN PARISH
Rev. Wayne Ost
Office Hours: Mon.-Fri. 9:4-5:4 (681-5230)
Worship Services-Redeemer: Saturdays at 5 p.m. Sundays at 8:10 a.m. Sunday school at 9:15
Worship Services-Black River: Sundays at 10:30 a.m. Sunday school at 9:45 a.m. Sunday school and Bible study at 7 p.m. Education classes at 6 p.m.

ZION LUTHERAN CHURCH, ELCA
N25 North Main Street, Chatfield
Office Hours: Mon.-Fri. 9:5-4:5 (867-5266)
Worship Services: Sundays at 8:30 a.m. and 10:30 a.m. Education classes at 9:30 a.m.

EVANGELICAL COVENANT CHURCH
1425 East Third Street, Box 1 Lake Park
Rev. Neil Anderson, Pastor
Office Hours: Mon.-Wed. Fri. 9:3-1 (861-8419)
Worship Services: Sundays at 8:30 a.m. Sunday school at 9:15 a.m. Sundays at 6 p.m.

ASSEMBLY OF GOD CHURCH
N25 North Dakota Avenue, Chatfield
Pastor Gerald Thorson
Office Hours: Mon.-Fri. 9:30-5:30 (681-4716)
Monday-Friday: Jan. 2-6 - 7:30 p.m. Time of Prayer each evening at the church at 7:6 p.m.
Worship Services: Sundays (This Sunday is communion) at 10:00 a.m. Sunday school at 9:30 a.m. Worship team practice is at 4:45 p.m. Sunday and Wednesday at 6:30 p.m. Evening worship at 6 p.m. Monday-Friday, Jan. 2-6 - Northern Section fellowship meeting at Rodney Jacobson's at 7:30 p.m.
Tuesday, Jan. 10 - Ladies Council business meeting and election of officers at the church at 1:30 p.m.

UNITED METHODIST CHURCH
Second & Main Streets, Fort Beard
Office Hours: Mon.-Thurs. 8:30-5:30 (681-1398)
Saturday, Jan. 7 - Beginning Experience group meeting at 8 a.m.
Worship Services: Sundays at 10:30 a.m. Sunday school at 9:20 a.m.; informal prayer session at 9:55 a.m. Children's music time and adult Sunday school at 10:45.
Monday, Jan. 9 - Praise through play (Grades 1-5).

ST. BERNARD'S CATHOLIC CHURCH
Highway 52 & Lincoln, Chatfield
Rev. Paul Dwyer, Pastor
Rev. Jerome Fischer, Associate Pastor
Office Hours: Mon.-Fri. 8:30-Noon, 12:30-5
Worship Services: Saturdays at 5 p.m.; Sundays at 8 a.m. and 11 a.m.

TRINITY LUTHERAN CHURCH, ELCA
Highway 52 & Lincoln, Chatfield
Office Hours: Mon.-Fri. 9:4-5:4 (867-5266)
Worship Services: Sundays at 9:30 a.m. & 10:30 a.m. Sunday school at 9:15 a.m.

EVANGELICAL FREE CHURCH
Corner of Second & Main, Fort Beard
Office Hours: Mon.-Fri. 9:4-6:4 (867-5362)
Worship Services: Sundays at 9:30 a.m. & 10:30 a.m. Sunday school at 9:15 a.m.

FIRST BAPTIST CHURCH
Baptist General Conference
411 Second Street, Box 1 Fort Beard
681-2327
Worship Services: Sundays at 9 a.m. Sunday school at 9:45 a.m. Evening service at 7 p.m.

ABUNDANT LIFE CHURCH
Independent/Charismatic Nondenominational
Highway 52 North, Chatfield
Office Hours: Tues.-Fri. 9:12-noon (867-2300)
Worship Services: Sundays at 9:30 a.m. Sunday school at 10:30 a.m.

SEVENTH-DAY ADVENTIST CHURCH
100 Dakota Street, Fort Beard
Adventist Home
681-7506 Office or 681-6006
Worship Services: Saturdays at 11:00 a.m. Sabbath school at 9:15 a.m.

PRECIOUS SEED BAPTIST CHURCH, Independent
N25 Dakota Avenue, Chatfield
Pastor Ronald Thompson
Office Hours: Mon.-Fri. 8:12-1:12 (867-6911)
Worship Services: Sundays at 11 a.m. Sunday school at 10 a.m. Evening services at 7 p.m.

CHURCH ON THE MOVE
1562 Highway 52 North, Chatfield
Corporate Structure, Church Growth Ministries
Pastor Jerry Gaetke 867-5266 or 867-5453
Worship Services: Sunday at 10 a.m. Wednesdays at 7 p.m.

COMMUNITY CHURCH, Nondenominational
Highway 52 North & Hwy. 16, Fort Beard
Pastor Ron Ness
Office Hours: Mon.-Thur. 9:5-6 (681-2585)
Worship Services: Sundays at 10 a.m. Evening service at 7 p.m.

ST. PAUL LUTHERAN CHURCH, ELCA
Hwy. 52 & Hwy. 16
Rev. Jerome Fischer, Pastor
Office Hours: Mon.-Fri. 8:30-Noon
Worship Services: Sundays at 9 a.m. Sunday school at 10 a.m.

CALVARY LUTHERAN CHURCH, ELCA
Hwy. 52 & Lincoln
867-5750
Worship Services: Sundays at 9 a.m.; Sunday school at 10 a.m.

OUR SAVIOUR'S LUTHERAN CHURCH, AFLC
411 N. Main Street, Fort Beard
Office Hours: Mon.-Fri. 9:4-3:0 • 681-6643
Worship Services: Sunday at 9:30 a.m. Sunday school at 10:45 a.m.

FAITH LUTHERAN BRETHREN CHURCH
Corner of Main & Lincoln
Fort Beard
Office Hours: Mon.-Fri. 9:4-6:0 (681-5062)
Worship Services: Sundays at 11 a.m.; Sunday school at 9:45 a.m. Sunday evening prayer meeting at 7 p.m.
Tuesday, Dec. 13 - Mission Friends Christmas party at 7 p.m.

CNC CHAPEL
Third Street East
Center for Christ Ministries
Office Hours: Mon.-Fri. 9:4-6:0 (681-5062)
Worship Services: Sundays at 5:30 p.m.

SILVERTON LUTHERAN CHURCH
Third Street East
Center for Christ Ministries
Office Hours: Mon.-Fri. 9:4-6:0 (681-5062)
Worship Services: Sundays at 8:45 a.m. Sunday school at 10:15 a.m.

BEIMER FREE LUTHERAN, AFLC
Highway 16 - Greenleaf
Pastor Jim Erickson
681-7263
Worship Services: Sundays at 11:30 a.m. Sunday school at 10:30 a.m.

EMMANUEL MITHERAN CHURCH, AFLC
Third & Main, Fort Beard
681-6640
Worship Service: Sundays at 11 a.m.

NEWFOLDEN FREE LUTHERAN PARISH
BETHANYA AND WESTAKER CHURCHES, AFLC
PO Box 187, Newfolden
Rev. Jerry Gaetke
867-5266
Thursday, Jan. 5 - LNF at 1:30 p.m.
Sunday, Jan. 8 - Bethanya WMF at Sharon Ring's starting at noon for church.
Worship Services-Bethanya: Sundays at 11 a.m.; Sunday school at 9:45 a.m.
Worship Services-Westaker: Sundays at 9 a.m.; Sunday school at 10:15 a.m.
CLEARWATER, ZION, MOUNT MORIAH, MT. OLIVE, NAZARETH, GOSPEL HILL, AND PETRA PARISHES
PO Box 66 Clear Water
Daniel Kincaid & Philip Lehman, Pastors
Office Hours: Mon.-Fri. 9:4-5:4 (947-3262)
Worship Services-Mt. Olive: Sundays at 9:30 a.m.; Sunday school at 9:30 a.m.
Worship Services-Nazareth: Sundays at 10:45 a.m.; Sunday school at 9:30 a.m.
Worship Services-Gospel Hill: Sundays at 11 a.m.; Sunday school at 9:45 a.m. Bible class at 10 a.m.
Worship Services-St. Peter: Sundays at 9 a.m.; Sunday school at 9:45 a.m.
Monday, Jan. 9 - High School Bible class at 7:45 p.m. Junior High Bible class at 8:30 p.m.
Wednesday, Jan. 11 - Nazareth Sunday school teachers meeting at 7:30 p.m.; Oak Park Sunday school Teacher's meeting at 7:30 p.m.

IMMANUEL/EBENEZER LUTHERAN PARISH, ELCA
Box 94 Plummer
Clarence J. Kreitz, Pastor
651-462-5491
Worship Services-Immanuel: Sundays at 9:30 a.m.
Worship Services-Ebenezer: Sundays at 11 a.m.

ST. JOSEPH'S CHURCH
Box 6 - 25 Third Street, Plummer
Rev. Jerome Fischer
Worship Services: Saturdays at 7 p.m.
ST. FRANCIS XAVIER CHURCH
Highway 32 North
Worship Services: Sundays at 8:30 a.m.
ST. MICHAEL'S CATHOLIC CHURCH
Highway 32 North
Worship Services: Sundays at 11 a.m.

GOODRIDGE LUTHERAN PARISH, ELCA
Rev. Wayne Ost
Office Hours: Tue.-Thur. 9:12-Noon • 378-4191
Worship Services-Goodridge: Sundays at 10 a.m.
Worship Services-Grygla: Sundays at 8:30 a.m.
Worship Services-Stafholt: Sunday with Holy Communion 11 a.m.

EVANGELICAL FREE CHURCH, EFCA
Highway 32 North
Gary Dwyer, Pastor
378-4411
Worship Services: Sundays at 10:30 a.m.; Sunday school at 9:30 a.m.

NEWFOLDEN NEW HOPE LUTHERAN CHURCH, ELCA
Highway 32
P. O. Box 180, Newfolden
Pastor Jerry Gaetke
867-5266
Worship Services: Sundays at 9 a.m.; Sunday school at 10:30 a.m.

NAZARETH AND SILVER CREEK, ELCA
Rural Route 1, Box 125, Newfolden
Pastor Jerry Gaetke
867-5266
Worship Services-Silver Creek: Sundays at 9:30 a.m.; Sunday school at 10:30 a.m.
Worship Services-Nazareth: Sundays, at 11 a.m.; Sunday school at 9:45 a.m.

VIDING COVENANT CHURCH
Viking - Grygla Grygla, Minn.
Office Hours: Mon.-Fri. 9:4-5:523-4735
Worship Services: Sundays at 11 a.m.; Sunday school at 10 a.m.

GAYZER-THIEF LAKE LUTHERAN
UNITED AND ST. BARBARA'S PARISHES
Gustave Thief Lake area
Rev. Jim Erickson
Worship Services-United: Sundays at 11 a.m.; Sunday school at 9:45 a.m.
Worship Services-St. Barbara: Sundays at 9:30 a.m.; Sunday school at 10:45 a.m.
Worship Services-Thief Lake: Sundays at 9:30 a.m.; Sunday school at 10:45 a.m.
Worship Services-Gayzer: Sundays at 11 a.m.; Sunday school at 9:45 a.m.
Worship Services-St. Peter: Sundays at 9 a.m.; Sunday school at 9:45 a.m.
Monday, Jan. 9 - High School Bible class at 7:45 p.m. Junior High Bible class at 8:30 p.m.
Wednesday, Jan. 11 - Nazareth Sunday school teachers meeting at 7:30 p.m.; Oak Park Sunday school Teacher's meeting at 7:30 p.m.

BETHLEHEM LUTHERAN CHURCH, ELCA
Highway 32 North
Rev. Jerome Fischer
Office Hours: Mon.-Fri. 9:4-5:4
Worship Services: Sundays at 9:30 a.m.; Sunday school at 10:30 a.m.

TELEMARKEN LUTHERAN CHURCH, AFLC
Highway 32 North
Rev. Jerry Gaetke
Pastor's 867-5266
Worship Services: No worship service Sunday, January 8th.

VIKING LUTHERAN PARISH
ZION LUTHERAN CHURCH
Viking - Grygla
Rev. Jerry Gaetke
Worship Services: Sundays at 10:45 a.m.; Sunday church school, 9:30 a.m.
OAKRIDGE LUTHERAN CHURCH
Highway 89 - Oakridge
Worship Services: Sundays at 9 a.m.; Sunday church school at 10 a.m.

This Church Directory Is Sponsored By The Following Businesses:

EKEREN DRUG, INC.
HAVE YOUR DOCTOR CALL US!
218-681-2351
Toll Free 1-800-310-2351
119 3rd. Street East Thief River Falls, MN

HINRICHS ELECTRIC
MOTOR REPAIR - REWINDING - REBUILDING
FMStar Antenna Call 681-7158
Arthur A. Hinrichs, Owner Phone 681-7466
200 Knight Avenue North Thief River Falls, MN

The Times
"THE CLOSEST LOOK AT YOUR PRINTING NEEDS...THAN ANYONE ELSE"
AND THAT INCLUDES YOUR AD!
Phone 681-6468 324 Main Avenue North Thief River Falls, MN

Searching For The RIGHT Property Casualty Coverage?
NORTHERN STATE AGENCY
Gary Hoyt Schmidt and Gary Lee Hoyt
651-4463
210 2nd Street East
Thief River Falls, MN

CENEX
Thief River Falls Co-op Service
Thief River Falls, MN
Atwater - 947-3812
St. Hilaire - 964-5264
Gonvick - 278-6138

FARMERS UNION OIL CO.
CENEX PETROLEUM PRODUCTS
AUTHORIZED CENEX DEALERS
FERTILIZER-LP GAS
TOWN & COUNTRY DEALERS

JOHNSON-GREENLINE, INC.
"YOUR FULL-SERVICE JOHN DEERE DEALER!"
Phone 681-5131
Thief River Falls, MINN
Marland Johnson, Owner

GREEN FUNERAL HOME INC.
Phone 681-4335
420 Labree Ave. N.
Thief River Falls, MN 56701

ST'S GROCERY
"YOUR HOMETOWN MERCHANT SINCE 1947"
WE TREAT YOU WE TREAT YOU
Phone: 874-7445 NEWFOLDEN, MN

HARDWARE HANK.
NEWFOLDEN, MN
OPEN 7 DAYS A WEEK
Monday 8 A.M.-8 P.M.
Tues.-Sat. 8 A.M.-6 P.M.
Sunday Noon - 4 PM
Phone: 874-7485

KAY WEDUL-STEIGER
• LIFE • HEALTH • ANNUITIES • FINANCIAL SERVICES
Phone 681-5249
Hwy. 59 South Thief River Falls, MN
LUTHERAN BROTHERHOOD

Country Health
"SERVICE IS THE DIFFERENCE"
Phone 681-8214
522 Labree Ave. N. Thief River Falls, MN 1-800-649-6876

Printing Plus+
• Business • Personal • Letterhead • Envelopes • Forms • Brochures • Flyers • Posters • Rubber Stamps • Business Cards
1701 1st Street East
Thief River Falls, MN
Phone: 681-7291

COLLEEN L. HOLEN, FIC
Diane Rosenquist - Member - Executive Conference
Phone 218-681-8055 Home 218-681-6232
2017 Knight St. SE Thief River Falls, MN 56701
AN ICA & FEDERAL EXPRESS AGENCY

DELVIN W. POTUCEK
NORTHWEST AREA SALES REPRESENTATIVE
Little Falls Grains Worlds, Little Falls, Minnesota
Phone 874-6031
RR 1, Box 53 Warren, MN 56762

SETHRE'S HARTZ STORE
Phone: 874-7405
NEWFOLDEN, MN

Kegan Music Company
• Sheet Music • Sound & Lighting
• Instruments Repair • Pianos • Guitars
217 Labree Ave. N.
Thief River Falls, MN 56701
Phone: 218-681-2148
FAX: 218-681-2148

BILL'S SERVICE
YOUR COMPLETE CAR CARE CENTER
8 A.M. - 5 P.M. Monday-Friday
Phone: 681-6207
200 Knight
Avenue North
Thief River Falls

BOARD & CARE
ELAINE ANDERSON, MGR.
Phone: 681-6242
623 Arnold Ave. South
Thief River Falls, MN 56701

QUICK PRINT center, inc.
• COMPLETE GRAPHIC SERVICES
• Copy Machine Rental • Laser Printing
• Full Color Copiers
320 Knight Ave. Thief River Falls, MN 56701
681-1772
FAX 681-1773

INTER-COUNTY NURSING SERVICE
"NEIGHBORS HELPING NEIGHBORS"
Phone: 681-5990
Box 816 Thief River Falls, MN 56701

PLUMMER CO-OP CREAMERY
FEED FERTILIZER SALES & SERVICE
Plummer, Minn.
Phone: 465-4215
1-800-234-4544
Hwy. 59 Plummer, MN

CENEX

ERL'S
Hardware
103 8th St. East & Main
OPEN 7 DAYS A WEEK
7:30 - 11 P.M. FOR YOUR GAS & GROCERY NEEDS
Phone: 881-4627
Fosston, Minn.

CHECK OUR LARGE STOCK OF FLUORESCENT LIGHT FIXTURES
ACE
QUICK EASE IN & OUT
Hardware
Thief River Falls • 681-3654

School Lunch Menus

Thief River Falls

Breakfast
[illegible]

Lunch
[illegible]

Marshall County

Breakfast
Monday, Jan. 9 - Chicken patty on a bun, tomato juice, baked potato, grapefruit, cinnamon roll, 2% milk.
Tuesday, Jan. 10 - Hobo dinner, scrambled eggs, fruit cup, toast, 2% milk.
Wednesday, Jan. 11 - Pancakes, sausage links, orange juice, 2% milk.
Thursday, Jan. 12 - Biscuit and gravy, fruit and yogurt parfait, orange juice, 2% milk.
Friday, Jan. 13 - Hot dogs or Bun steamer, pineapple, 2% milk.

Lunch
Monday, Jan. 9 - Hot ham and cheese, green beans, pineapple bread, 2% milk.
Tuesday, Jan. 10 - Tacos, refried beans, lettuce, tomatoes, cheese, orange wedges, 2% milk.
Wednesday, Jan. 11 - Beef and noodles, mixed vegetables, fruit cup, 2% milk.
Thursday, Jan. 12 - Pizza or Hoot dogs, corn, pineapple, 2% milk.
Friday, Jan. 13 - Chicken and noodles or Hot dogs, mixed vegetables, pineapple, 2% milk.

Goodridge

Breakfast
Monday, Jan. 9 - Chicken patty on a bun, tomato juice, baked potato, grapefruit, cinnamon roll, 2% milk.
Tuesday, Jan. 10 - Hobo dinner, scrambled eggs, fruit cup, toast, 2% milk.
Wednesday, Jan. 11 - Pancakes, sausage links, orange juice, 2% milk.
Thursday, Jan. 12 - Biscuit and gravy, fruit and yogurt parfait, orange juice, 2% milk.
Friday, Jan. 13 - Hot dogs or Bun steamer, pineapple, 2% milk.

Lunch
Monday, Jan. 9 - Hot ham and cheese, green beans, pineapple bread, 2% milk.
Tuesday, Jan. 10 - Tacos, refried beans, lettuce, tomatoes, cheese, orange wedges, 2% milk.
Wednesday, Jan. 11 - Beef and noodles, mixed vegetables, fruit cup, 2% milk.
Thursday, Jan. 12 - Pizza or Hoot dogs, corn, pineapple, 2% milk.
Friday, Jan. 13 - Chicken and noodles or Hot dogs, mixed vegetables, pineapple, 2% milk.

Senior Meals

Meals On Wheels
Monday, Jan. 9 - Beef burgundy, egg noodles, lima, whole carrots, bread with 100% whole wheat, orange, fresh fruit in season, white cake with mandarin, 2% milk.
Tuesday, Jan. 10 - Liver and onions, escalloped potatoes, seasoned peas, frosted strawberry, potato with topping, wheat bread with margarine, 2% milk.
Wednesday, Jan. 11 - Swedish meatballs with gravy, whipped potatoes, beets, cole slaw, banana, orange sherbet, white bread with margarine, 2% milk.
Thursday, Jan. 12 - Orange and grapefruit juice, sliced ham with pineapple and cherry sauce, potatoes au gratin, seasoned broccoli, chocolate chip cookie, wheat bread with margarine, 2% milk.
Friday, Jan. 13 - Baked fish, tartar sauce, peas and carrots, banana cream pudding, wheat bread with margarine, 2% milk.

Meals on Wheels will deliver meals: Monday through Friday.
For more information, call 681-4376 or 681-6861.

Highlanding

Margie Cean
379-4351

Cindy Wiskow and Olive Wiskow visited at Saturday afternoon with Jolanetta Hoffman.

Mr. and Mrs. Russell Heden visited with Ida Kerin at the Hillcrest Nursing Home in Bemidji.

Trudy Bauman visited with Sandy Fones of West Fargo and was a house guest at the Lloyd Fones home. Friday and also helped Whitney celebrate her birthday.

Joe Jajal and Margie Cean visited Saturday evening at the Ole Wiskow home.

Ann and Mrs. Russell Heden attend all the services on Saturday for their grandson, Alex. The party was held at Fordsen's Prof Pizza in Bemidji.

Ann Hedes visited by telephone with her daughter, Lorraine Yentsch of Fargo.

Gertie Haugen visited with Mr. and Mrs. Don Shorm on Wednesday afternoon.

Mr. and Mrs. Kevin Thoreson, Ashley, Bethany, Josh and Kayla were Saturday evening dinner guests of Clifford and Clarice Thoreson. Eve at the Emil Carlstrom home.

Mr. and Mrs. Walter Norvik and Mary Ann Norvik were Christmas Day guests at the home of Mr. and Mrs. Ernest Grover and family.

Mrs. Connie Dugstad of Crookston, Minn. and Mrs. Ann Hedes were Christmas Day dinner guests of Mr. and Mrs. Gerald Blomquist and family.

Mr. and Mrs. Gordon Hedes were Christmas Day dinner guests of Mr. and Mrs. Gerald Blomquist and family.

Mr. and Mrs. Lloyd Carlstrom of Spring Lake Park, Minn. and Mr. and Mrs. Chesley Carlstrom of Bemidji were guests at the Christmas Day dinner at the home of Mr. and Mrs. Clifford Carlstrom.

Mr. and Mrs. Ole Wiskow and Mr. and Mrs. Joe Wiskow were Christmas Day guests at the Ray Wiskow home in Bemidji.

Mr. and Mrs. Ray Wiskow and family were Christmas Day guests at the Ole Wiskow home.

Mr. and Mrs. Ken Kuck of Aurora came on Monday to visit her mother Olive Wiskow and family. They came from Hibbing to spend the holidays.

Mr. and Mrs. Ken Kuck spent last Wednesday night at their children Denise and Dana.

Mr. and Mrs. Wayne Wiskow of Bemidji were Christmas Eve at the home of Ole Wiskow.

Mr. and Mrs. Walter Norvik and Mary Ann Norvik were Christmas Eve guests at the home of Mr. and Mrs. Ernest Grover and family.

Mr. and Mrs. Gene Haugen of Minneapolis were Christmas Eve guests at the home of Mr. and Mrs. Don Shorm.

Mr. and Mrs. Ken Kuck were Christmas Eve guests at the home of Mr. and Mrs. Ray Wiskow.

Mr. and Mrs. Ole Wiskow were Christmas Eve guests at the home of Mr. and Mrs. Ray Wiskow.

Mr. and Mrs. Tim Gagner and family were Christmas Eve guests at the home of Mr. and Mrs. Gerald Blomquist and family.

Mr. and Mrs. Ann Hedes were Christmas Eve guests at the home of Mr. and Mrs. Gerald Blomquist and family.

Mr. and Mrs. Ann Hedes were Christmas Eve guests at the home of Mr. and Mrs. Gordon Hedes.

Mr. and Mrs. Ann Hedes were Christmas Eve guests at the home of Mr. and Mrs. Russell Heden.

Mr. and Mrs. Ann Hedes were Christmas Eve guests at the home of Mr. and Mrs. Ken Kuck

The Times' Editorial Opinion

The Times
Thief River Falls, Minnesota

John P. Mattson, *publisher*
Marvin Lundin, *editor*
David Hill, *associate editor*

Strategy Needed For Minnesota Agriculture

Following editorial was written by Doug Hudson, publisher of the Mankato Free Press, for consumers of Minnesota.

Recent events in Minnesota farm news should assume a point of national media attention as a need a strategy for three important Minnesota industries. What can happen the Minnesota sales that put families off their farms and after a series of drought years led banks to deny further credit.

Now we have a farmer crop year and plenty, terrible, making it tougher for the farmers to get the means needed to balance the last year.

Nationally, the alarming news is that the number of farms has fallen to the smallest number since the Civil War. Furthermore, large corporate farms are taking over the industry. In 1992, two per cent of the farms with sales of $500,000 or more produced 43 per cent of the total sales.

By contrast, 75 per cent of the farms, which had sales under $50,000, produced only nine per cent of the sales. Despite the obvious need to have larger farms to compete for the sales, 59 per cent of farms in the nation are still less than 180 acres. They will be gobbled up by the corporate giants unless something is done about it.

The prospects for U.S. agriculture are promising. We have the technology, the skilled operators, global markets and expanding and standards of living in many areas are rising rapidly. What is needed is marketing assistance and financial availability so our smaller family farms can expand into the $50,000 to $250,000 annual sales range. Nationally this are farm is holding its own against the huge operations are in within the same of family management with all its advantages for the community and society.

The make-up of the national Congress has become more urbanized and less concerned about continuing farm subsidies for the uneconomic-sized farm. Small town and farm survival in Minnesota will depend on a state program that will encourage our farm families to move into economic-sized operations. An urban dominated congress won't provide the leadership required. Agriculture is not mentioned in the (Republican party's) "Contract With America."

Minnesota needs a carefully planned and adequately financed in-depth research program to determine how our trends compare with the national and the means by which a program of financial stability and economic size can be made possible for our free farm families. It should be a concern of all citizens and a top priority for the legislature when it convenes in January. Rural Minnesota need not go down the drain.

How The Food and Drug Administration Can Cost Lives

Following commentary was written by Philip C. Clarke of America's Future:

When it comes to most government regulations, the cynic's chief complaint is that they cost too much and there is certainly some justification for the charge. One economical, for example, has estimated that federal regulations alone cost the economy some $500 billion a year.

But sometimes government regulations don't cost enough. Consider, for example, the Food and Drug Administration (FDA).

Every year, for example, it takes about a series of drought years led banks to deny further credit.

Now we have a farmer crop year and plenty, terrible, making it tougher for the farmers to get the means needed to balance the last year.

Nationally, the alarming news is that the number of farms has fallen to the smallest number since the Civil War. Furthermore, large corporate farms are taking over the industry. In 1992, two per cent of the farms with sales of $500,000 or more produced 43 per cent of the total sales.

By contrast, 75 per cent of the farms, which had sales under $50,000, produced only nine per cent of the sales. Despite the obvious need to have larger farms to compete for the sales, 59 per cent of farms in the nation are still less than 180 acres. They will be gobbled up by the corporate giants unless something is done about it.

The prospects for U.S. agriculture are promising. We have the technology, the skilled operators, global markets and expanding and standards of living in many areas are rising rapidly. What is needed is marketing assistance and financial availability so our smaller family farms can expand into the $50,000 to $250,000 annual sales range. Nationally this are farm is holding its own against the huge operations are in within the same of family management with all its advantages for the community and society.

The make-up of the national Congress has become more urbanized and less concerned about continuing farm subsidies for the uneconomic-sized farm. Small town and farm survival in Minnesota will depend on a state program that will encourage our farm families to move into economic-sized operations. An urban dominated congress won't provide the leadership required. Agriculture is not mentioned in the (Republican party's) "Contract With America."

Minnesota needs a carefully planned and adequately financed in-depth research program to determine how our trends compare with the national and the means by which a program of financial stability and economic size can be made possible for our free farm families. It should be a concern of all citizens and a top priority for the legislature when it convenes in January. Rural Minnesota need not go down the drain.

Letters To The Editor and Corrections

Letters To The Editor: The Times encourages written responses to editorial comment or letters with original thoughts or ideas of general interest. Letters should be intended for publication in The Times exclusively. Letters sent to multiple publications will generally not be accepted. Right is reserved to edit letters for length and clarity and to reject letters deemed to be personal in nature or in poor taste.

Letters Must Be Signed: All letters must be signed and contain an address or phone number of the writer so authenticity can be verified. **Signature must appear on letters published.** The Times believes that there is greater credibility in letters signed in print and will no longer withhold name of writer upon request.

Responses to letters critical of individuals or entities may be shown to those individuals or organizations to allow time for an advance of publication with an invitation by The Times for response in the same issue as the original letter.

Correction of an error is made in news or advertising publications. The Times encourages readers to call it to our immediate attention so that we may attempt to correct the error or clarify the misunderstanding in the next issue.

Trail Community News

Mrs. Albert Askines
218-6542

Wayne and Kathy Bakke of Gonvick took her mother, Rose Aakson, to the mall of Bemidji to do some Christmas shopping on Monday evening.

Baptized Sunday at the Sand Valley Lutheran church of Taft by Pastor Bob Kelly was Ryan Larry Voelitz, son of Larry and Kathy Voelitz. Sponsors were Kristie Olson, Jeff and Laura Olson and Jeff Johnson. Dinner guests at the Voelitz home were Rodney, Gerald and Kristie Olson, Mr. and Mrs. Jeff Olson, Joseph, Nicholas and Christopher, Mr. and Mrs. Jeff Johnson, Jeff and Mrs. Andrea Wilson, Jodi Johnson, Jeff Johnson, Karl and Jessica Johnson, Brad, Mr. and Mrs. Gene Olson and Pony Lokkas.

Adeline Gerhard and Rena Askines made a business trip to Gonvick on Wednesday. They also visit Kathy Bakke in Bemidji Sunday.

Birthday

Darlene Eidsmoe of Inver Grove, her mother is the director at Bear Creek. They also were best callers last Wayne and Kathy Bakke in Gonvick on Thursday afternoon.

Mr. and Mrs. Jerome Olson of Ulen and Mr. Allan Bjoraker of Washington, D.C. were visitors with Rose Askines on Thur-Sty afternoon.

Reiner

A large group attended and enjoyed a "Merry Christmas program. More precious than silver", at the Reiner church on the evening of December 11. Directed by the Sunday school

The Reiner Ladies held their annual Christmas Bible study party at the Judy Meier home on Tuesday, December 13th. Those who attended were Karen Jensen, Ethel Johnson, Helen Holien, Vera Holien, Hulda Sigland, Virgie Wells, Esther and Herman, Judy Meier.

Get Well wishes!

Get well wishes to Eddie Sylstead, Bob Miller and Pastor Del Miller who were patients in the Northwest Medical Center in Thief River Falls last week. We are all in our thoughts and prayers and we wish you speedy recovery.

Happy Birthday!

Happy Birthday to Bob Miller who celebrated his birthday on December 29th.

Happy Anniversary!

Happy Anniversary to Mart Lou and Gary Anderson who celebrated their 18th Wedding Anniversary on December 18th! Golden Anniversary!

Mr. and Mrs. Edgar Miller visited at the home of Mr. and Mrs. Jerome Sigland Thursday evening and at the Signe Miller home on Sunday afternoon.

Sincere sympathy!

Sincere sympathy is extended to the family of Opal Sivory who passed away on December 5, 1994 at the age of 82 years at the McIntosh Manor. Funeral services were held December 9th at the Grace Park Lutheran church with Pastor Oelke. Our thoughts and prayers are with you. Mortorium and family during the sad time!

Mr. and Mrs. Henry Hermanson, Ann Hermanson and Harry Sigland were supper guests a week ago Thursday at the Otto and Hulda Sigland home.

Friday, Mr. and Mrs. Otto Sigland visited with Ann Hermanson at the home in Thief River Falls.

Mrs. Harry Hermanson spent the afternoon at the Otto and Hulda Sigland home on Friday. Also visitors were Mr. and Mrs. Edgar Miller and Steve Olson and Nicole were visitors at the Sigland home.

Wednesday afternoon, Mr. and Mrs. Otto Sigland were coffee guests and visitors at the Otto and Hulda Sigland home.

Mrs. Bernice Wede and Mrs. Otto Sigland enjoyed dinner at the Grygla Cafe a week ago Monday and also were guests at Charlie Wells, son of Terry and Dawn Wells at the Hospital program.

Mr. and Mrs. Otto Sigland visited with Eddie Sylstead at the Northwest Medical Center in Thief River Falls on Tuesday. We are happy to hear that Eddie is feeling better.

Mrs. Marvin Hutchinson and Van Hutchinson spent a day visiting in the home of Mrs. Ann Hutchinson in Grandridge on Saturday. Olga Gaetke, Virgie Wells, Vera Wede and Mary Kudelka have been visiting with Bea during the week.

We are happy to hear that Bea is feeling much better after her surgery.

Mrs. Ann Hutchinson attended the Christmas program at Our Redeemer church in Grygla on Sunday.

Mr. and Mrs. James Wells visited Mrs. Johnson at the CNC Unit at the Northwest Medical Center in Thief River Falls on Monday evening.

Carole and Jean Brenna of Thief River Falls spent the day with Mrs. Ann Hutchinson on Friday.

"Happy Birthday" to Delmar Holien who celebrated his birthday on Saturday, December 18th.

Our "Get" greetings to Clifford Johnson and Lois Strich who have been patients in the Sanford hospital in Fargo, ND. We all wish Clifford and Lois speedy recovery!

Best wishes to Alice Johnson as a new resident at the Valley Home in Thief River Falls.

We hope everyone had a very Merry Christmas and that everyone is happy and healthy 1995 God Bless such and everyone!

Heidi Gunderson, daughter of Dr. Orley and Eleine Gunderson of Thief River Falls, is a 1994-95 Agricultural Merit Scholar at the University of Minnesota's College of Agriculture and was recognized at a reception on the St. Paul campus. In order to qualify, high school seniors must have graduated in the upper 10 per cent of their class. Transfer students must have completed 45 credits of college work with a cumulative grade point average of at least 2.5 on a 4.0 scale. She is pictured with Dr. Steve Sellstrom (left), member of the Board of regents, and Richard Jones, dean of the College of Agriculture.

HATS OFF TO 4-H

Leader's Council

December 5 meeting of the Pennington county 4-H leader's council was called to order by vice president, Jeanette Hagen. The pledges were said, secretary report was read and approved and treasurer's report showing a balance of $12,952.25 was read and approved.

Comment was made on the 4-H market livestock sales, which are still coming in. A thank-you note was read from Heidi Hale and the Thief River Falls public library for the clubs displaying banners during National 4-H Week. Results from Ag Day were discussed and clubs were encouraged to turn in their enrollment cards.

Set of scholarship applications for freshmen in college are available in the extension office. Application for Citizenship Washington Focus are due February 1.

Cloverbud leader training was set as soon as possible after school resumes on December 13 and will continue in once the second Tuesday of each month. Arts-in-Education program will be January. Knowledge Bowl competition will begin March 11 at the district level with the state competition on April 22. Teams and coaches are needed.

There are leaning opportunities for people from other counties and families willing to host should call the county extension office by January 20.

Notice was given that clubs are needed to wrap presents for the angel tree and 4H place flights on approximately 30 boulevard trees. A suggestion was made to call senior citizens and Arts-in-Ag the Rural River Valley Show.

4-H project bowling was linked to help wrap gifts for the Angel tree and many members participated.

Motion was made by Carol Stefan and seconded by Marge Hagen and second by Dorck Sevland, Jeff Kerr exchanged and family served. Following the business meeting was served.

Allyson Torsvik, reporter

SHOP AND SAVE IN THIEF RIVER FALLS

TURNING BACK THE TIMES

By Donna Myhre

1895 — Five Hundred Years Ago

—N. B. Moran who is teaching in the town of Norden spent New Year's day in the city.

—The sale supper at the city hall Monday evening given by the ladies of the Sacred Heart society was well attended and liked by all.

—The New Year's ball given at the city hall was well attended with a large number of Red Lake Falls and St. Hilaire people present.

1925 — Ninety Years Ago

—James Powers of Thief River Falls has moved to Crookston to become assistant manager of the Singer Sewing Machine company store.

—Lake Pleasant resort, the Homestead Act, settlers on reservations land near Thief River Falls must live on the land for five years and pay $1.25 per acre.

—The city council has appropriated $10,000 for a system of water works and sewerage.

1935 — Eighty Years Ago

—New city directory optimistically estimated the population of Thief River Falls at 5,038.

—The Nash brothers moved to new quarters in the Dobner-Sherlock block.

—Police Chief O. E. Berge reported that arrests made for drunkenness in 1934.

1945 — Seventy Years Ago

—Group of Thief River ladies decided to succeed Francis Burns as president of the Lenten high school debating association.

—Residents of this city bought $200 worth of Christmas seals during the holiday season.

—A total of 40,000 two-cent stamps were sold at the post office during the holiday rush.

—The new Lutheran church building in Thief River Falls will be dedicated January 20.

1955 — Sixty Years Ago

—The O. K. One-Stop Service station at Main and First was finally completed by this time.

—Here were 3,000 applications for 175 jobs in connection with the 1955 Polio vaccination.

—Mrs. Ole Hanlason was installed as worthy matron of the Eastern Star chapter, with E. M. Benson as worthy patron.

1965 — Forty Years Ago

—Paul Ray was reelected chairman of the Pennington county board.

—Postal receipts here in 1964 totaled $306,623, an increase of $7,000 over the previous year.

—Paul Lundgren, new bond sales chairman here, was notified that Pennington county is the leader in Minnesota in respect of bond quotas.

1975 — Forty Years Ago

—L. W. Rulon, Pennington county agricultural extension agent, was president of the Minnesota County Agricultural agents association.

—Merle A. Lindberg was elected to succeed Ben Harris as president of the Pennington county board.

—An increase of water use in the city in 1974 of 25 per cent over 1973 was noted.

1985 — Thirty Years Ago

—Veteran sports editor Hack Olson of the times was given an honorary membership in the Lincoln Park Athletic association.

—Fifty-four senior citizens in the area have signed up for the trip slated January 1 to O. D. Thoe's Gustafson of Thief River Falls when he sold the building to Ralph C. Gustafson & son to the Thief River Falls Times.

—Lee Rose Dougherty, infant daughter of Mr. Thomas Dougherty and the late Rose Dougherty, was the first baby born in 1965 at Northwestern hospital, born at 6:01 a.m., January 1.

1995 — Twenty Years Ago

—New Year's baby at Northwestern hospital in Thief River Falls was Guy Gregory, the son of Mr. and Mrs. Gregory Johnston, born January 1.

—Growth from a one-man operation to a business that will soon gross ten years sales by Quillin & Associates, a real estate advertising and publishing firm located in Thief River Falls.

—An armed robbery attempt, estimated at Half Dollar Service, northeast of Thief River Falls, with seven men wearing ski masks escaping with $200 in cash.

—James Coppock, a leading investigator in the anti-terrorist technical institute and the Northwest vocational center, has been named the Thief River Falls Teacher of the Year.

THIEF RIVER FALLS TIMES

January 1995

106 Marriage Licenses Issued Here In 1994

In 1994, 106 marriage licenses were issued in Pennington county, according to the county auditor's office. Seven less than the 113 issued in 1993. Without exception, the ceremony was performed by a justice of the peace or a member of the clergy. Of the licenses issued, 75 were issued to residents of Thief River Falls, 10 to residents of Red Lake Falls, and the balance to residents of other communities.

Mercury Slumps To 18 Below

In marked contrast to the balmy weather of last month, the mercury dipped to 18 below zero on Friday, January 6, and stayed there for two days before rising to a balmy three, 19 degrees, and then to 30 degrees and above.

Topics

Thief River Falls Times
By Raymond A. Hoover
Publisher Emeritus

—An advertisement in a Minneapolis newspaper reads: "All Christmas presents purchased in this store must be exchanged by January 10." That's tough luck if it's a relative or a friend with which to get.

—If the legislature in its current session wants to do a reduce the number of unpopular bills it has before it, it won't make anyone feel bad except the attorneys.

—The silent people put a new meaning to the phrase about the mouse talker was boosted to 20 pounds.

—Sign of the times: We read that a Texas man was sentenced gift handcuffed as a gift.

—Tom Engelstad of Rhinelander produces cheese. Some people think it smells like spring, but that is still late enough to wait for. We'll wait and see.

—Tut, tut! Are you still using ties?

—Sewell Avery was less successful in getting the Nobel Lamor Board and President Eisenhower to change Labor Leader Petrillo.

—It is a great life, as a colleague suggests. If an employee doesn't like his job, the government agency gets after him and if he goes to work, another is on his trail.

—Ford's optimism in the early decade who buys a 1948 model.

—A 87 year old man bicycles into town instead of driving. Billy Mitchell, Bradenton Bradenton Herald.

Mr. and Mrs. Paul Hanlon and Blair spent Sunday evening at the home of Mr. and Mrs. Ronald Beachy enroute to Bemidji.

Mr. and Mrs. Paul Kamp and Blair spent Christmas day at the home of the Dean Dolezal home at Savage.

Mr. and Mrs. Marty Espe of Rochester and Mrs. Marvin Espe of Rochester were dinner guests on Wednesday at the Gerald Peterson home.

Thursday, Mr. and Mrs. Reuben Engevik attended Jill Anderson's piano recital at Bethlehem Lutheran church at Newfolden.

Carole Aune, Jaylene Aune and Donovan Anderson of Minneapolis were weekend guests at the home of Mr. and Mrs. Aune.

Visitors during the week in the Gerald Peterson home have been Marvin Espe of Goodridge, Art Rood, Frank Rood, Jim Rood, Ann Rood, Ann Rood, Bernice Rood, Ann Rood, Bernice Rood, Ann Rood, Bernice

Sports Section

Mike Benke of Roseau went in for a fast break lay-up against Marshall County Central Thursday in the search place game of the 12th annual Northwest Russ Smith Holiday Classic boys high school basketball tournament in Thief River Falls. The Nordics' Trever Magnier and the Rams' Dustin Flaten trailed the play. Roseau won 75-74.

Pioneers will open MCCC play with weekend series

Northland Community College basketball teams will open their 1994-95 Minnesota Community College Conference schedule on Friday/Saturday Northern Division Athletic Conference at Hibbing.

Admission will be at Northland Fieldhouse. Women's games will begin at 6 p.m. Friday and 1 p.m. Saturday. Men's games start at 8 p.m. Friday and 3 p.m. Saturday.

Northland men are 2-6 and the Northland women are 1-5 in non-conference play.

Top four finishers in both the MCCC Northern and Southern Divisions will earn state tournament spots this year. The North/South split replaces the old state-wide four-division alignment in which the top two finishers in each division were state tournament qualifiers.

In high school basketball, the Thief River Falls boys and girls will both be playing Friday night when the girls host Moorhead and the Vikings host Grand Forks. Varsity games at both sites have 7:30 p.m. tip-offs. Thief River Falls boys are 5-2 for the year, the girls are 2-8.

Wrestling team will be host to Saturday Prowler Invitational

Matches start at 9 a.m. Saturday in the Prowler Invitational high school wrestling tournament.

Ewy Grand Forks, East Grand Forks Sacred Heart, Grand Forks Red River, Moorhead, Red Lake County Central, Warren-Alvarado-Oslo, and Devils Lake, ND will join host Thief River Falls in the day-long event.

The John Anderson-coached Prowlers have been idle since opening a Dec. 20 double-dual at Warren.

Prowler hockey JV claims consolation title in Grand Forks

Bryan Chyrek served all three goals and Brian Barry came up with a 19-save shutout Thursday as Thief River Falls beat Griffin 3-0 in the consolation finale of the Grand Forks Invitational junior varsity high school hockey tournament.

Minot defeated Thief River Falls 5-3 in the tournament-opening game Thursday before Thief River Falls bounced back with a 3-2 Wednesday consolation semifinal victory over Fargo North.

Adam Swinson, Nathan LaRoque and Cory Wirtz scored Thief River Falls goals against Minot. Brad Ingebretsen had 25 saves in the Thief River Falls netting. Minot goalie stopped 24 shots.

Kyle Colentgen scored twice in the Thief River Falls consolation semifinal win over Fargo North. Chris Bruggeman added a single goal for the winners, who erased a 2-1 deficit by scoring twice in the final 48 seconds. Ingebretsen had 21 saves, the same figure as the Fargo North netminder.

Sports Schedule

Friday, Jan. 6

- Basketball: GFC boys at East Grand Forks, 7:45/7:30 p.m.; GFC girls at Moorhead, 6/7:30 p.m.; NDC women vs Minot State at Minot, 5/7:30 p.m.

Saturday, Jan. 7

- Wrestling: Prowler Invitational 9 a.m.
- Basketball: NDC women vs. Dickinson State at Minot, 3 p.m.
- Swimming: LHS boys at Bemidji Invitational

Area Sports

Badger/Greenbush-Middle River

Friday, Jan. 6

- Friday, Jan. 6 - boys basketball vs Kittson Central at Greenbush, weeding at Hillsing Inn/Lounge.

Saturday, Jan. 7

- Saturday, Jan. 7 - girls basketball vs. Lake of the Woods at Badger, weeding at Hillsing Inn/Lounge.

Goodridge

- Friday, Jan. 6 - boys trivsketball vs. Clearbrook-Gonvick-Trail.

Grygla-Gatzke

- Friday, Jan. 6 - boys basketball vs. Clearbrook-Gonvick-Middle River (at Gonvick).
- Saturday, Jan. 7 - boys basketball vs. Kittson Central (at Kennedy).

Red Lake County Central

- Thursday, Jan. 5 - wrestling at Fertile-Beltrami.
- Friday, Jan. 6 - girls basketball vs. Roseau (at Roseau).
- Saturday, Jan. 7 - wrestling at Thief River Falls Invitational.

Marshall County Central

- Friday, Jan. 6 - boys basketball at Stephen-Middle River (at Warren).

Ron Novak will be Boosters speaker

Ron Novak, Joseph McCoy Principal for the Thief River Falls Amateur Hockey Association, will be the guest speaker Thursday at the 12-noon Thief River Falls Sports Boosters Club luncheon meeting at the Elks Club.

The public is invited to attend the weekly meetings, designed to promote support for the Thief River Falls activities programs.

Girls take on Moorhead Friday...

TRF has a strong finish at Brainerd

Thief River Falls 19
Brainerd 11

Thief Riverett Falls 19
Brainerd 11

Thief Riverett Falls 65
Brainerd 50

Thief River Falls 65
Roseau 50

Thief River Falls 65
Grand Forks Red River 55

Thief River Falls 65
Detroit Lakes 42

Thief River Falls 65
Detroit Lakes 42

Thief River Falls 65
Fergus Falls 50

Thief River Falls 65
Fergus Falls 50

Thief River Falls 65
Fergus Falls 50

Star News

Marie Rose
378-4333

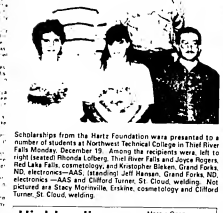

Scholarships from the Hartz Foundation were presented to a number of students at Northwest Technical College in Thief River Falls Monday, December 19. Among the recipients were, left to right (seated) Rhonda Loberg, Thief River Falls and Joyce Rogers, Red Lake Falls, cosmetology, and Kristopher Blaken, Grand Forks, ND, electronics—AAS, (standing) Jeff Hansen, Grand Forks, ND, electronics—AAS, and Clifford Turner, St. Cloud, welding. Not pictured are Stacy Marinville, Erskine, cosmetology and Clifford Turner, St. Cloud, welding.

Highlanding

Margie Coon
378-4351

[illegible]

Plummer

Eileen Plum
465-4375

[illegible]

TRF Bowling Leagues

(Continued from Page 15)

Service Leaders

	Wins	Losses
McDonald's	39	21
Nedrow's Insurance	38	22
Maddend Trucking	100	80
Lindon	90	90
Hill Farm Bureau	87 1/2	84 1/2
Thief Auto Body	87	85
Thunderbird Construction	81	91
Wagon Wheel	79 1/2	100 1/2
Ken's Place	77	103
Mid Year Estate	74	106

High Game

Larry Dixon	257
Ray Wagner	256

High Series

Sheldon Peterson	736-175-214-347
Ray Wagner	730-256-214-260
Larry Dixon	711-179-256-276

Pember Merchant League

	Wins	Losses
Arnold Service Shop	41	7
Pember Hardware	28	20
Middlebrook	28	20
Wealth's	29	20
Pengarth	25	21
Jim's Steamatic	23	24
Pember Co-op	21	26
Hoffman's Farm	20	27
Elwood Drug	10	30
Pember Bar & Grill	10	30
TR Dodge Dealership	7	33
Sandy Oil	12	37

High Game

Emile Swanson	222
Ron Middlebrook	222
Em Nelson	220

High Series

Roger Duffy	608-211-211-186
L.L. Olson	599-199-211-189
Lowell Swanson	544-[illegible]

Maplewood League

	Wins	Losses
Bother Law Office	35	13
Dahlquist	32	16
Dahlquist Dodge	31	17
Gordman Motors	29	19
Bud Inc.	28	20
Hank Drug	19	29
Team # 7	16	32

High Game

Dallas Hawkins	169
Nona Duing	169
Bonnie Dahlquist	166
Linda Olson	165

High Series

Dallas Hawkins	473-176-165-132
Nona Duing	466-174-169-123
Bonnie Dahlquist	462-174-169-119
Muriel Nordeen	451-176-135-140

FOR EXTENSIVE COVERAGE ADVERTISE WITH...
The Times
681-4450

NORTHERN GUN & PAWN
211 Main Ave. N. 681-0611 Thief River Falls
We Buy Or Offer Quick Cash Secured Loans!
• SLEEPING BAGS • TOOLS • JEWELRY
• GUNS • GUITARS • AND MUCH MORE
WE BUY AND SELL NEW AND USED GUNS!!

HEALTH INSURANCE
In Minnesota Individuals and Families
CALL
DAN DEVELOW
Cell 681-0160
Home 218-681-8537
Home Office Center
1-800-657-3672

LOOKING for CAR or PICKUP?
Check 157 Cars Trucks Vans
DENN BERG GROST CHEVROLET
CROOKSTON, MN
FOR YOUR BEST DEAL ON A NEW CHEVROLET, GEO, PONTIAC, BUICK, CADILLAC
218-281-3700 • 800-398-5537
Hours: Mon-Fri 8-5:30
218-281-1710 • 1-800-545-9202

CUT OUT AND SAVE
Call 964-5237 For...
READY MIX CONCRETE, SAND & GRAVEL
We Have Heated Ready Mix For Year Around Jobs.
For Security Delivery Of Ready Mix, Call Pelican Rapids DISPATCHED TRUCKS
NO JOB TOO LARGE OR SMALL
CONCRETE INC.
CONCRETE INC.
Pelican Rapids, MN

GOLD • SILVER EXCHANGE
We Pay Cash For Gold, Silver, Coins
GOLD GOLD GOLD
Silver Coins
Pocket Watches
Coin Collections
Sterling Silverware
Old Teeths
Gold Coins • Paintings • Cards • Stocks • Gold
Set Investment Gold and Silver
Open: (218) 745-4243
GREAT MALL GRAND FORKS

CLASSIFIED INFORMATION
681-4450

Classified advertisements are taken over the phone Monday for the Wednesday edition of The Times, and from 8 to Wednesday for the Friday edition of the Northern Sentinel.

RATES
$2.00 Minimum Up To 15 Words.
.10¢ Each Additional Word

MAIL YOUR AD AND PAYMENT TO:
The Times
P.O. Box 100
Thief River Falls, MN 56701

Day Phone:
Evening Phone:
Zip:
For Editions:
State:
City:
Name:
Address:
City:

Miscellaneous

GARY'S BATTERY Lowest prices everyday. Ag, Auto, Truck, Marine, Lawn & Garden. 681-2290

FOR SALE: Turn-key convenience store business. Call Gary, 681-2290.

BUY YOUR Battery factory fresh. We carry batteries for cars, trucks, tractors, lawn mowers, motorcycles, golf carts, Battery Company, Hwy. 1 & 59 N., Thief River Falls, 681-2290.

QUALITY REBUILT ENGINES Chevrolet, Ford, Dodge, Plymouth, Jeep, Dodge Truck. Also available: transmissions and bearing sales sales. Call Gary, Battery Company, Hwy. 1 & 59 N., Thief River Falls, 681-2290.

FOR SALE: 1 - 20.00-R10 BTI Tires, 1 - 20.00-R10 Firestone Tire, 1 - 20.00-R10 Firestone Tire. Call 373-2236 after 5:00 p.m.

Household Goods

FOR SALE: Two weatherbeat one single mattress sets and one queen size mattress set. Excellent condition. Call 681-1500 Friday.

FOR SALE: COVERING SPECIALS: Center thickness ceramic tile hardwood flooring installed, mini blinds formal, 681-0417 or 686-6186.

FOR SALE: 75"x54", antique solid pitch pineal bed, tea cups, dishes, Kitchen Aid dishwasher, matching walnut packed twin size headboard $35. All items in good condition. Call after 5:00 p.m. 681-2236 for appointments for more information. 420b

NEED PAPER to write out that shopping list or something? Why not buy our own? Stop by The Times. We carry all types of paper products for your home or business.

FOR SALE: Queen size waterbed, dark stained wood headboard, padded side rails, pedestal base, heater, $150. 681-0417.

4 USED FRIDGES. 6 - used 30 inch electric ranges, 1 - used 30 inch with mantle and box spring, $15.00 per month. Also Leading Price Downtown Crookston. P420

Wanted To Buy

IF YOU are looking for a mobile home on a permanent foundation and want all cash now call Jerry at 681-2364 after 5:00 PM weekdays. 266c

Help Wanted

HELP WANTED: Temporary part-time Minnesota licensed nursing home social worker, 20 hours per week. Minimum requirements are a bachelor's degree and 2 years of social work experience. Contact Marvel Nelson, Administrator, Pennington County Care Center, 1000 Sycamore St., Thief River Falls, MN 56701. Equal Opportunity Employer. 12b/4b

HELP WANTED: Pentamic deck clerk. Apply in person at Pentamic, Highway 59 North, Thief River Falls. 420b

Miscellaneous

LARGE METAL TOOLBOX for pickup 12x24x72 inch, steel quality. 113 Farm Road. T.R.Falls. Call 681-2364.

FOR SALE: Widetow, 70/30, call 681-1902 after 5:00 p.m. 420b

FOR SALE: ALUMINUM SHEETS
23" x 35"
40¢ Each
Minimum Order of 10
35¢ Each
In Lots of 50 or More
The Times
324 Main Ave. North
Thief River Falls, MN
681-4450

FOR SALE: Electric motors, 1/4 hp to 7 hp, 1 phase, 3 phase, 115/230 volt, 1725 rpm. Call Gary, Call 681-2000. 420b

FOR SALE: Over 300 Christian music cassette, AM/FM, nearly new. $50/other offers. 681-0417

Help Wanted

RESIDENT PROGRAM ASSISTANT Minnesota Licensed Nursing Home, Northern Minnesota Karlstad and Kennedy. Two 20 hour per week positions. Minimum requirements are a developmental disabilities or related field bachelor's degree and 2 years of social work experience. Contact Marvel Nelson, Administrator, Kennedy Care Center, 1000 Sycamore St., Thief River Falls, MN 56701. Equal Opportunity Employer.

HELP WANTED: DELIVERY PERSON
JANITORS AND
DONUT FRYER Evening hours
GARY'S BAKERY, TRF
Phone Gary
681-1222 or 681-6320

HELP WANTED: Temporary part-time Minnesota licensed nursing home aide, 20 hours per week. Minimum requirements are a 1995 Pelagic May 31, 1995. Apply in person at Oakland Park Nursing Home, Bus Hwy. Office. Equal Opportunity Employer.

Situation Wanted

EQUIPMENT REFINISHING: Metal, Bushes, Motors etc. LOW rates. Free Estimates. Call Gerry and Sandy, 681-7031. P420b

A GRANDMA 18 - 72 to care for Resident in her home in a Karlstad duty. Weekends and Holidays. Call 746-2287. Ask for Ruth.

TECHNICAL ASSISTANCE has openings for cooker aide and cut food program aide. Call Tracy Hanson, 681-0333.

Lost And Found

MISSING: A live month old black Chow puppy, Vicinity of Pennington dairy farm. Has any information please call 681-2967. Reward offered.

Pets

HELP! SANTA Bright cut Two fluffy kittens two straight black eyes, born November 3, we are guys with good manners. Looking for loving outdoors home. Call Bright, begin at noon. Mom is Siberian Husky. Dad is Siberian Husky. Phone 523-4711 or leave message.

TWO FURRY FEMALE puppies left. Sire an Husky Wolf mom. Retriever mix. Best Write to Jean in Sarge cities Phone 523-4711 or leave message. Perdue

FREE PUPPIES! 3/4 English Springer Spaniel mix puppies. Ready to go Call anytime 9 weeks 681-5875 or 681-2364. P420b

WANTED: Horse from Northland daily turnoutout mini blocks, security fencing, Call Jerry Hanson at 681-2364 or 681-2967 after 5:00.

TWO-BEDROOM Mobile home close to downtown. $350 plus utilities. $150 deposit. Call 681-3221.

ONE-BEDROOM APARTMENT, all appliances, water furnished, garage stall, $300 immediately 681-3030 1030b

HUD RENTAL: Spacious one bedroom apartment on 3rd floor. Heat water, hot water furnished, laundry facilities, elevator, handicap accessible. 681-0497. Stan Gilson Realty. 62c

OFFICE SPACE to rent! Call 681-4853 or 681-2364.

FOR RENT: Two-bedroom apartment, Nice, quiet, Ideal for single person. Call 681-7324 P420b

FOR RENT: Sleeping rooms with kitchen privileges, prefer single. Call 681-7020 1016b

THREE-BEDROOM MOBILE HOME in Thief River Falls. Water furnished, rent $295 refuse heat and water. 681-2776 P420b

FOR SALE BY QUOTE: Two used Paint Booths. Unit #1 is a 1974 Binks Paint Booth with a 1977 Binks Pump, 1000 approximately 14' x 26' x 9'2" and Unit #2 is small pump Paint Booth complete with Manometer, Binks Regulator & Dryer with 3000 CFM. Fan approximately 6'x 7'6". For information contact Kevin Nelson, Solid Waste Director, Pennington County, LaBrece Avenue South, Thief River Falls, MN 56701 (218) 681-7450. Quotations due January 13, 1995.

Help Wanted

HELP WANTED: DELIVERY PERSON
JANITORS AND
DONUT FRYER Evening hours
GARY'S BAKERY, TRF
Phone Gary
681-1222 or 681-6320

HELP WANTED: Temporary part-time Minnesota licensed nursing home aide, 20 hours per week. Minimum requirements are a 1995 Pelagic May 31, 1995. Apply in person at Oakland Park Nursing Home, Bus Hwy. Office. Equal Opportunity Employer.

MECHANIC WANTED:
FULL-TIME DIESEL MECHANIC
Experience required, excellent benefits.
Bring resume to
JOHNSON GREENLINE
Hwy. 1 & 59 W., T.R. Falls

HELP WANTED: Position available for home inventory. Computer knowledge and bookkeeping experience helpful. Send resume to P.O. Box 726, TRF, 56701.

REDRIVER VALLEY, John Deere dealership is looking for qualified people in their parts department. Must have mechanical aptitude and be self motivated. Send resumes to #2899 PO Box 100 Thief River Falls, MN 56701.

HELP WANTED: ALL POSITIONS
APPLY AT
RUSTY NAIL
307 Main N. T.R. Falls

HELP WANTED: Temporary part-time Minnesota licensed nursing home social worker, 20 hours per week. Minimum requirements are a bachelor's degree and 2 years of social work experience. Contact Marvel Nelson, Administrator, Pennington County Care Center, 1000 Sycamore St., Thief River Falls, MN 56701. Equal Opportunity Employer.

HELP WANTED: Pentamic deck clerk. Apply in person at Pentamic, Highway 59 North, Thief River Falls. 420b

FOR RENT: Available January 1st, two bedroom apartment, stove, refrigerator, air conditioner, deposit required. Call 681-6413 P420b

FOR RENT: Two bedroom mobile home in Thief River Falls, water furnished, garage, $300 per month. Available immediately 681-3030 1030b

HUD RENTAL: Spacious one bedroom apartment on 3rd floor. Heat water, hot water furnished, laundry facilities, elevator, handicap accessible. 681-0497. Stan Gilson Realty. 62c

OFFICE SPACE to rent! Call 681-4853 or 681-2364.

FOR RENT: Two-bedroom apartment, Nice, quiet, Ideal for single person. Call 681-7324 P420b

FOR RENT: Sleeping rooms with kitchen privileges, prefer single. Call 681-7020 1016b

THREE-BEDROOM MOBILE HOME in Thief River Falls. Water furnished, rent $295 refuse heat and water. 681-2776 P420b

Help Wanted

FISHER ELECTRIC
Thief River Falls, Inc.
• RESIDENTIAL • COMMERCIAL
• FARM • & REMODELING
681-1884

Personal Services

RAFFLE TICKETS: Numbered or unnumbered, great prizes! Stop at The Times, 324 Main Ave. North, Thief River Falls, 681-4450.

POSITION AVAILABLE:
A Front Desk Position Is Available At The
C'mon Inn
Hwy 59 South
Thief River Falls, MN

FARMERS CO-OP AG SERVICE Crookston, MN is managing partners search for general manager. Position requires knowledge of agronomy, fertilizer, seed and computer skills. Agronomy sales and management experience preferred. Send resume to Farmers Co-op Ag Service, P.O. Box 86, Grandfalls, MN 56720 or call Gerald Hoffman, Director, 218-745-4242 or 218-281-6262.

NURSING ASSISTANTS: Historical Nursing Home in Thief River Falls has nursing assistant positions open for full and part time employment. Day and night positions open. Flexible positions available. Competitive wages and benefits. Training available to become eligible for the Nursing Assistant Program. Apply at Historical Nursing Home, 1000 Sycamore St., Thief River Falls, MN 56701. Equal Opportunity Employer.

IMMEDIATE OPENINGS! Fun and participation in a small town. Good wages and benefits. Apply in person at Handy Pennington, 201 Main, Stop.

TEXAS REFINERY CORP. needs mature person now in Thief River Falls area. Regardless of training write W. M. Hughes, Box 711, Ft. Worth, TX 76101.

Public Notices

PREMIER FINANCIAL OPPORTUNITY Earn $500 weekly, part time, 1-800-477-8105. An Independent Business Owner is hiring 30 Jobs. 11 at 7:30 p.m. or 11 the Best Part of Your Day. Will Explore outside of obligation. 2dc

SALES POSITION
Seeking Self Motivated Individual Interested in Growth Oriented Company
TUNBERG MOTORS CO
THIEF RIVER FALLS, MN

HOME HEALTH AIDE in work in Bemidji. Quality Home Care Provider. Very Generous Wage Plus Home Health Aide Training. Call Jerry Hanson, Quality Home Care, 1-800-450-0040 or 1-800-450-0041 Bemidji, MN 56601. Call today.

Public Notices

NOTICE TO THE RESIDENTS OF PENNINGTON COUNTY TOWNSHIPS

The dates for filing Affidavit of Candidacy to be put on the ballot at the annual Township Elections on Tuesday, March 14, 1995 are between January 17, 1995 and January 31, 1995.

The office to be filled is Supervisor for a 3 year term and one (1) treasurer for a (2) two year term. Also any vacant office for an unexpired term.

You must file at the clerk's office at any reasonable hour.

Dated December 29, 1994

John E. Erickson, Sec./Treasurer
Pennington County Association of Townships

For Rent

VERY NICE Free Rent [illegible]

MOBILE HOME [illegible]

FOR RENT
2 BEDROOM
APARTMENT
Thief River Falls, MN
681-3370/681-1579

ALTRA POWER BATTERY CO. HAS MOVED!!
12X24 GARAGES OR STORAGE
TO THEIR NEW LOCATION
WEST END OF THE ALL NEW PETRO PUMPER CONVENIENCE STORE
Thief River Falls, MN
CALL-681-8425
Junction Of Hwys. 1 West & 59 North
Thief River Falls

FOR RENT: Two bedroom mobile home in Karlstad. Call 686-2236 P420b

FOR RENT: Apartment downtown TRF. Two bedroom, stove, refrigerator, water furnished. Call Karlstad Realty. Call evenings 686-2236. P420b

GARAGE STALLS — Large Stalls in Minnesota is accepting applications for two (2) and three (3) car garages. Contact Minnesota Housing. Press are very reasonable. Call Minnesota Housing at 1-800-657-3769 or call Karlstad Realty at 686-2236 or 218-436-2588. An Equal Housing Opportunity. 1dc

EFFICIENCY APARTMENT, updated apts. from $300 Apartments in Highway 59 South. TRF. Call 463-4258 or 463-4312 1058c

FOR RENT: Two bedroom apartment, Nice, quiet, Ideal for single person. Call 681-6208 1016c

FOR RENT: Three bedroom duplex, Newly turnished main blocks, security fencing, Call Jerry Hanson at 681-2364 or 681-2967 after 5:00.

TWO-BEDROOM Mobile home close to downtown. $350 plus utilities. $150 deposit. Call 681-3221.

ONE-BEDROOM APARTMENT, all appliances, water furnished, garage stall, $300 immediately 681-3030 1030b

HUD RENTAL: Spacious one bedroom apartment on 3rd floor. Heat water, hot water furnished, laundry facilities, elevator, handicap accessible. 681-0497. Stan Gilson Realty. 62c

OFFICE SPACE to rent! Call 681-4853 or 681-2364.

FURNISHED ROOMS FOR RENT
681-2845

TWO-BEDROOM MOBILE home available immediately on Countryside Trailer Park. 681-3021.

THREE-BEDROOM MOBILE HOME in Thief River Falls. Water furnished, rent $295 refuse heat and water. 681-2776 P420b

FOR SALE BY QUOTE: Two used Paint Booths. Unit #1 is a 1974 Binks Paint Booth with a 1977 Binks Pump, 1000 approximately 14' x 26' x 9'2" and Unit #2 is small pump Paint Booth complete with Manometer, Binks Regulator & Dryer with 3000 CFM. Fan approximately 6'x 7'6". For information contact Kevin Nelson, Solid Waste Director, Pennington County, LaBrece Avenue South, Thief River Falls, MN 56701 (218) 681-7450. Quotations due January 13, 1995.

"My résumé looks terrific. And I got it the next day. Now my only problem is which job to take..."

Introducing The Times' résumés, an affordable résumé creation service offering the ultimate in convenience and quality.

- Place your order and pick up your completed résumés in 24 hours.
- Choose from a variety of styles or formats, or invent your own.

The Times
324 N. Main 681-4450 Thief River Falls, MN

INSTALLER-REPAIRPERSON OPENINGS

The Garden Valley Telephone Company and Equal Opportunity Employer in Hallock, Minnesota, is currently accepting applications for time installer-Repairperson positions. Requirements and duties are outlined below and are listed in order of importance:

(a) Experience in installation and maintenance of underground outlines, including underground cable, buried drop wire, and telephone pedestals. (b) Ability to read and interpret NESC systems, cellular and MTS installation and maintenance, CATV installation and maintenance, and other wiring diagrams. (c) Knowledge of electronic principles and ability to read and interpret manufacturer and industry standard engineering specifications, technical manuals, and technical publications. (d) Ability to work independently with little supervision. (e) Ability to work with customers and employees in a courteous manner. (f) Ability to work with other telephone company personnel. (g) Ability to work with other telephone company personnel. (h) Ability to work with other telephone company personnel. (i) Ability to work with other telephone company personnel. (j) Ability to work with other telephone company personnel. (k) Ability to work with other telephone company personnel. (l) Ability to work with other telephone company personnel. (m) Ability to work with other telephone company personnel. (n) Ability to work with other telephone company personnel. (o) Ability to work with other telephone company personnel. (p) Ability to work with other telephone company personnel. (q) Ability to work with other telephone company personnel. (r) Ability to work with other telephone company personnel. (s) Ability to work with other telephone company personnel. (t) Ability to work with other telephone company personnel. (u) Ability to work with other telephone company personnel. (v) Ability to work with other telephone company personnel. (w) Ability to work with other telephone company personnel. (x) Ability to work with other telephone company personnel. (y) Ability to work with other telephone company personnel. (z) Ability to work with other telephone company personnel.

Applicants must be able and willing to work when required, including weekends and holidays. Applicants must be able and willing to work when required, including weekends and holidays. Applicants must be able and willing to work when required, including weekends and holidays.

For Rent

1 BEDROOM APARTMENT, heat and water included, $350 per month. Call 681-3500.

ONE BEDROOM FURNISHED [illegible]

1992 PROWLER [illegible]

1993 SMAX 600 LT, 520 miles, like new, $4,500. Call [illegible]

1982 INCH TRAIL, [illegible]

Snowmobiles

FOR SALE [illegible]

1993 PROWLER [illegible]

1992 [illegible]

1993 SMAX 600 LT, 520 miles, like new, $4,500. Call [illegible]

1982 INCH TRAIL, [illegible]

Real Estate

FOR SALE: Farm in Hendricks land area in 1 lot. [illegible] Very nice, well kept apartments with a total of [illegible] Very nice, well kept apartments with a total of [illegible]

STAN GIBSON REALTY

1. VERY NICE 2-PLEX - with double garage attached - nature gas & electric, has been large corner lot at 117 Jackson Street. It lists all appliances or can be owner financed. Asking price negotiable. Income approximately $4,800 a year.

2. 2 BEDROOM HOME - Nice home, garage attached - nature gas & electric - [illegible] - $5,500.00 - 219-587-3332 Philip

3. 1973 FORD Prefect LX $2,000 miles [illegible] $8,500.00 - 219-587-3332 Philip

FOR SALE: 1979 Chevy van, new rebuilt engine $1,300 1973 Chev. PU wood [illegible] $1,500 call 219-772-2129 Steve

FOR RISK W/O INS.
CALL: 681-4683
1-800-548-9593

FOR SALE: 1984 Chevy pickup 4x4, 12 ton, 5.7 diesel automatic, loaded. Call 736-2135 219-736-2147 Kenny

1984 FORD BRONCO II Wildrock 4x4, loaded, new tires, much more! $3000 call 219-772-2129

FOR SALE: 1987 Dodge Ram Charger, lower Ashley P.U., P.B., A.C., cruise, tilt, cassette, 318 V-8, 41 m. $6,500 offer 581-5204 PHOP

FOR SALE: 1976 Chevy pickup 4x4, no body, auto, nature gas, overhauled motor, runs good, $1,500 call 581-5204

FOR SALE: 1993 XLT Ford Ranger, low mileage, 581-4023 PHOP

1987 CAVALIER Z24, red in color, 5-speed, 2-door, 4-cylinder, 2-door, 2-door, 2-door

Accidents among reports to law enforcement

[illegible] were listed in the Pennington County Courts Disposition Bulletin for December.

Minnesota state patrol cases: Shelley Ann Bauer, Erskine, 40, [illegible] Speed Not Reasonable Prudent, 11, 65/55, $64.50; Michael Warren Pladsen, Thief River Falls, 18, 67/55, $76; Brian John Capes, Winnipeg, Manitoba, Canada, 44, 72/55, possession of a radar detector, $213.50; Holly Jean Nelson, Plummer, 25, 65/55, $64.50; Robert Scheel Gomes, Thief River Falls, 25, 63/55, $113.50; Rodger Martin, Brownsville, Ontario, Canada, 49, 65/55, $64.50.

Thief River Falls police department cases: Eric Joseph Dahl, Thief River Falls, 18, consumption by a minor, $77.50; John Adam Kieffer, Thief River Falls, 20, 45/30, $87.50; Ryan Tom Skibicki, Thief River Falls, 18, consumption under 21, $77.50; Darla Rae Twomey, Thief River Falls, 45, allowing a dog to run at large, $45.50; Kari Sue Kasper, Thief River Falls, 19, consumption of alcohol under 21, $77.50; David Scott Espinosa, Thief River Falls, 23, driving after revocation, $275.50. Days in jail suspended for one year: Jennifer Lynn Gagner, Thief River Falls, 18, consumption by a minor, $77.50; Kristin Lee Hassad, Thief River Falls, 18, consumption by a minor, $77.50; Edward Allen Carlson, Goodridge, 23, leaving the scene of an accident, $122.50. 10 days in jail suspended for one year: Jeffrey Scott Swanson, Thief River Falls, 19, driving after cancellation, $352.50. 30 days in jail stayed for one year.

Speeding cases in court bulletin

[illegible] were listed in the Pennington County Courts Disposition Bulletin for December.

Minnesota state patrol cases: Shelley Ann Bauer, Erskine, 40, [illegible] Speed Not Reasonable Prudent, 11, 65/55, $64.50; Michael Warren Pladsen, Thief River Falls, 18, 67/55, $76; Brian John Capes, Winnipeg, Manitoba, Canada, 44, 72/55, possession of a radar detector, $213.50; Holly Jean Nelson, Plummer, 25, 65/55, $64.50; Robert Scheel Gomes, Thief River Falls, 25, 63/55, $113.50; Rodger Martin, Brownsville, Ontario, Canada, 49, 65/55, $64.50.

Thief River Falls police department cases: Eric Joseph Dahl, Thief River Falls, 18, consumption by a minor, $77.50; John Adam Kieffer, Thief River Falls, 20, 45/30, $87.50; Ryan Tom Skibicki, Thief River Falls, 18, consumption under 21, $77.50; Darla Rae Twomey, Thief River Falls, 45, allowing a dog to run at large, $45.50; Kari Sue Kasper, Thief River Falls, 19, consumption of alcohol under 21, $77.50; David Scott Espinosa, Thief River Falls, 23, driving after revocation, $275.50. Days in jail stayed for one year: Jennifer Lynn Gagner, Thief River Falls, 18, consumption by a minor, $77.50; Kristin Lee Hassad, Thief River Falls, 18, consumption by a minor, $77.50; Edward Allen Carlson, Goodridge, 23, leaving the scene of an accident, $122.50. 10 days in jail suspended for one year: Jeffrey Scott Swanson, Thief River Falls, 19, driving after cancellation, $352.50. 30 days in jail stayed for one year.

Hazardous waste program honored

Northwest Minnesota/Minnesota Pollution Control Agency (MPCA) Regional Household Hazardous Waste Program, as part of the Minnesota Household Hazardous Waste Program, received the Program Excellence Award at the North American Hazardous Materials Management Association annual meeting recently in Austin, TX.

"One of the reasons for the success of this program is the community wide partnership between state and county staff," notes Chuck Williams, MPCA commissioner. "In addition, Minnesota's progressive disposal laws, which emphasize source reduction, have also contributed to the program's accomplishments."

Since its inception in 1985, the state's integrated household hazardous waste program has expanded to encompass all 87 counties in Minnesota. In 19[illegible] alone, the program collected [illegible] pounds of hazardous wastes and operated 32 collection facilities.

Northwest Minnesota/MPCA Regional Household Hazardous Waste Program has a permanent collection facility in Bagley.

Dairy Day at Crookston is scheduled for Jan. 11

Annual Northwest Experiment Station Dairy Day will be held Wednesday, January 11, at the Agriculture Research Center Auditorium on the University of Minnesota campus at Crookston. Registration and services of refreshments will begin at 10 a.m.

There will be a fee of $5 charged to cover the noon lunch and refreshments.

Similar informational dairy days will also be held in the Roseau library meeting room Tuesday, January 10, and the Bagley Club in Detroit Lakes Thursday, January 12. All sessions will run from 10 a.m. to 3 p.m. with a noon meal served.

Programs at all the locations will feature milking management with an emphasis on proper use of the milker, udder health, cow efficiency, milking procedure, operation and maintenance of milkers, cow sanitation and comfort, evaluating milking equipment and issues regarding milk[illegible].

Of particular interest will be milk[illegible] and more milk production, states Dr. George Marx, dairy scientist at the Northwest Experiment Station. He will participate at the Crookston Dairy Day with an update on the station's dairy research projects.

Featured speakers at the three sessions will be Dr. Jim Ferrenz, department of animal science, and Dr. Ralph Farnsworth, College of veterinary medicine, both from the University of Minnesota in St. Paul, and Vince Crary, extension livestock specialist from McHenry.

Anyone associated with the dairy industry and especially those who do the milking are encouraged to attend one of the three sessions.

Two vehicles collide near Red Lake Falls on Jan. 1

Extensive damage occurred to vehicles driven by Jason Kent and Leah Hoefler of Red Lake Falls when they collided on Red Lake County road 13 January 1.

Red Lake county sheriff's department received a report of the accident on January 1 at about 12:05 a.m. According to the accident report, Kent was going east in a 1987 Chevrolet pickup when he observed a vehicle in the ditch. He stopped and began backing up to check on the vehicle in the ditch when a 1986 Buick driven by Leah Hoefler collided with the rear of the Kent vehicle. There were no injuries, but extensive damage to both vehicles. There was no report on the vehicle in the ditch.

'95 NEW CAR BUYERS GUIDE

Westside Motors Is Proud To Announce The All New 1995 Models Have Arrived! Built With You In Mind.

PRICE, ECONOMY, SAFETY & SATISFACTION!

New NEON 2 Door *Now In Stock!*

$400 COLLEGE GRAD. DISCOUNT

$400 FIRST TIME BUYERS PROGRAM

2 NEON Highlines & 2 NEON Sports

4 Door Sedans, Cab Forward Design

HIGHLINE $13,923 SPORT $15,783

OR... MOVE UP TO OUR NEW, MID-SIZE UNITS!

1995 DODGE AVENGER *Highliner, 2 Door Coupe*
• 2.L D.O.H.C., 140 HP 4 Cylinder
• 4 Speed Auto.
• Plus Much More
$16,023

1995 CHRYSLER CIRRUS LX *4 Door Sedan*
• 2.5L S.O.H.C., 24 Valve 6-Cylinder
• Air, Cruise, Tilt
• 4 Wheel Anti-Lock Brakes & More
$17,970

SAVE ON THESE GREAT TRADES NOW ON OUR LOT!

1990 PLYMOUTH SUNDANCE 4 Door, 4 Cyl., Auto., Air, Cruise, Tilt, AM/FM Stereo, Rear Window Defroster, Only 59,000 Miles
Was $6,495 $5,780

1988 DODGE DAKOTA 4x2 V-6, Auto. Trans., AM/FM Stereo
Was $7,495 $6,495 $147.99 $166.16 Per Month

1991 DODGE DAKOTA LE 4x2 V-6, Automatic Transmission
Was $8,995 $8,140 $208.12 Per Month

42 Months, 9.9 APR, 10% Down Plus Tax & License, O.A.C.

CALL THE ACTION LINE 1-800-864-3839

WESTSIDE MOTORS OF T.R.F., INC.

CHRYSLER Plymouth Dodge Dodge Trucks Jeep Eagle

Service, Sales and Leasing–Nobody Does It Better!

Sales Hours Mon.-Fri. 7:30 - 6:00, Sat. 9:00-6:00 • Parts Mon.-Fri. 7:30 - 5:30, Sat. 9:00 - Noon

Highways 59 and 1 West 681-4303 Thief River Falls

ROGER CHAMPLIN TIM HIEBERT BRIAN RICHARDS

Adoptions Page 4
Many adoptions are now "open", in other words, birth mothers and adoptive parents meet each other and remain in contact.

IBM helps Page 4
IBM has given a grant of $50,000 to the University of Minnesota at Crookston to establish an instructional technology center.

Sports Pages 12-15
• BLUE wrestlers win TRF title
• Prowler girls lose to Moorhead 48-30
• Northland men, women split league opener

The Times

Volume 94, Number 3 [illegible] River Falls, MN 56701 Wednesday, January 11, 1995

School District 564 board of directors in Thief River Falls cast unanimous ballots for officers for this year. Acting as chairperson will be Dennis Kiesow, vice-chairperson Carl Clark, clerk Daria Twomey, and treasurer Hank Hallstrom. The board of directors voted Monday night to freeze salaries where they were last year. Pictured above is the 1995 School board: (from left, front row) Larry Belmont, Cheryl Lee, Jean Larson, Carl Clark (back row) Supt. Bob Duncan, Daria Twomey, Hank Hallstrom, and Dennis Kiesow.

School board 564 sets agenda for 1995 meetings

The new year begins with no organizational changes for School District 564 board of directors in Thief River Falls, including officers. The board votes for officers every January 1 and the next one will be April 15. That means, he said, that the voters do not have to approve the excess levy referendum in November election.

Chairman Dennis Kiesow can be promoted to chairman, vice chairman, clerk and treasurer on the school board. That means Dennis Kiesow will be the chairman, Carl Clark the vice-chairman, Daria Twomey the clerk, and Hank Hallstrom the treasurer. Salaries for those positions also remained unchanged. The salary for chairman is $1,200, for vice chairman, $1,200, for clerk, $1,200 for treasurer, and $3,000 for directors.

Superintendent Bob Duncan asked the board to provide him and the school district's business manager with direction considering cuts in the budget that may be necessary as a result of voters' votes not to approve the excess levy referendum.

Duncan said he plans to provide him and the school district's business manager with direction considering cuts in the budget that may be necessary as a result of voters' votes not to approve the excess levy referendum.

Duncan said he will provide a report on the school district's finances in February. He also said he plans to provide a report that a person can use in removing dollars from an apartment at Nordland Village. Some elderly citizens requested they discontinued the Jumpers Zephyrs, Dr. Mayo and Thief River Falls. Had been sent in the children by an individual during a scuffle in the apartment complex over a television set being removed from an apartment. Zephyrs was taken to the Northwest Medical Center by friends.

A foot chase ensued after the suspect was identified. Officers Schroeder, Motkowski and Sandell's dogs for Kiesow caught the suspect. Suspect was taken to Lake Vapor, NV and Thief River Falls, in the vicinity of Pines Hat and Pandora near Highway 59 about an hour after the incident was first reported. He did not offer any resistance. The officers talked with him and he agreed to assist them in locating the weapon. They went back to the motel and recovered a 22 caliber semi-automatic pistol.

The investigation is ongoing in Butler continues. In June, Butler called a report of a person from a work release arrangement under Huber law and he was wanted on warrants for violation of probation, no motorcycle endorsement, no insurance, theft under $300 and misdemeanor bail check in Pennington County.

Police Chief Ken Fruechtenicht said he appreciated the assistance provided by the Minnesota Department, State Patrol, Minnesota department of natural resources, and numerous snowmobilers in and around the area who assisted in the search for the incident and weapon involved in the incident.

Chief Fruechtenicht said no shots were fired by officers and they did a very good job.

Man injured in shooting Sun.

James Zephyrs, 19, Morris and Thief River Falls, is in critical condition condition at Northwest Medical Center in Thief River Falls after being shot in the abdomen during a scuffle Sunday, January 8 in Thief River Falls.

On Sunday at 3 p.m. police received a report that a person was removing items from an apartment at Nordland Village. When officers responded they discovered that James Zephyrs, 19, Morris and Thief River Falls, had been shot in the abdomen by an individual during a scuffle in the apartment complex over a television set being removed from an apartment. Zephyrs was taken to the Northwest Medical Center by friends.

A foot chase ensued after the suspect was identified. Officers Schroeder, Motkowski and Sandell's dogs for Kiesow caught the suspect. Suspect was taken to Lake Vapor, NV and Thief River Falls, in the vicinity of Pines Hat and Pandora near Highway 59 about an hour after the incident was first reported. He did not offer any resistance. The officers talked with him and he agreed to assist them in locating the weapon. They went back to the motel and recovered a 22 caliber semi-automatic pistol.

The investigation is ongoing in Butler continues. In June, Butler called a report of a person from a work release arrangement under Huber law and he was wanted on warrants for violation of probation, no motorcycle endorsement, no insurance, theft under $300 and misdemeanor bail check in Pennington County.

Police Chief Ken Fruechtenicht said he appreciated the assistance provided by the Minnesota Department, State Patrol, Minnesota department of natural resources, and numerous snowmobilers in and around the area who assisted in the search for the incident and weapon involved in the incident.

Chief Fruechtenicht said no shots were fired by officers and they did a very good job.

Hall of Famers fascinated by speed

Dave Thompson
1968 Inductee to Hall of Fame

Larry Colton
1995 Inductee to Hall of Fame

by David Hill
Associate Editor

Snowmobiles recent never seem to loose that desire to travel at ever-faster speeds, even when the thrills of racing on the body and mind become too much to continue. That's true too of Larry Colton, a former Thief River racer who now works at Arctco.

Colton, who led an amazing career as a racer and now owns and operates one of the modern day giants of racing embarked into the Snowmobile Hall of Fame. Colton joins a handful of individuals who have had an influence on snowmobile history.

The induction into the Hall of Fame in St. Germain, WI, which is just west of Eagle River, the site of the first organized snowmobile race in 1964, will be held on Thursday, January 19.

Colton began working for Arctco for Bernard Arctco back in 1963 or 1964 when it was located in what is now the School District Service Center. He has seen a lot of changes in snowmobiles and at Arctic Enterprises (now Arctco)... but still enjoys getting involved in the intricate details that make a snowmobile go faster.

"The plaque which will be mounted on a wall in the Hall of Fame means a lot," he said. Adding: "One of a handful of professionals at snowmobile racing originals, Larry Colton emerged as a major racing talent and as factory snowmobile racing teams began to make their presence felt in the late 1960s. A member of the fabled Team Arctic racing team from its inception in 1965 and retirement from professional driving in 1980, Colton earned a unique and unmistakable influence on racing, both as a driver and as a master of set-up and tuning.

After posing a remarkable rookie season championship at the Kawasaki Cup competition in 1968, Colton went on to become an Arctic Cat racing mainstay competing and winning with the legendary Pontiac, Formula 16, original EXR and King Kat racing sleds. An acknowledged leader on the ice when the Sno Pro era dawned in 1971, Colton claimed a premier niche in the smaller engine stocks.

(Continued on Page 2)

Failures add to juvenile delinquency

by David Hill
Associate Editor

(This is the third in a series of articles about the juvenile justice system in this region.)

Minors who get into trouble with the law generally find their way to Rick Thomson's office. Thomson is a parole and probation agent for Pennington county who works for the Minnesota department of corrections. Thomson also plays an important role in a juvenile probation agent in Pennington and Marshall counties. He is also a parole and probation agent for adults in Marshall county.

Generally, but not always, a juvenile's first introduction to Thomson will be made in Pennington county's diversion program. Members of the diversion program committee include Thomson, the county attorney, a social services representative, a police department or sheriff's department representative and a school counselor. The diversion program is generally reserved for first time offenders who are generally cited for the violation leading to their arrest. Thomson explained the program with the following. The first meeting with the juvenile and at least two members of the committee, usually involves a meeting with the family. During the meeting a contract is developed which will allow formal charges to be dropped if the juvenile complies to the contract. The contract typically calls for community service work consisting of between eight to 32 hours on average, the completion of alcohol education (DARE) program.

(Continued on Page 2)

Ironman 250 is ready to roll

The Commercial Sewing Ironman 250 Snowmobile Race will be held this weekend regardless of weather conditions.

If the same conditions do not improve in the ditches by January 14, the race will be cancelled and riders will run the cross-country portion of the race. According to the Red Lake River, according to Guy Ueckhinger and Todd Wolff.

The race over portion of the race will remain the same, regardless of snow conditions.

The Ironman Commercial Sewing 250 is an International Series of Championships sanctioned twenty-days prior to the race. Sanctioned by Commercial Sewing, manufacturer of snowmobile accessories, ATV and watercraft covers; Judd Engineering, manufacturer of Mikuni carburetors; Allen Bolt, distributor of Pabst Blue Ribbon beer for Northwest Minnesota; and Ranger Engines of Denver, Inc., manufacturer of Ranger kits for snowmobiles and accessory bolts for automobiles.

The Commercial Sewing Ironman 250 is also part of the Commercial Sewing, manufacturer of snowmobile accessories, ATV and watercraft covers; Judd Engineering, manufacturer of Mikuni carburetors; Allen Bolt, distributor of Pabst Blue Ribbon beer for Northwest Minnesota; and Ranger Engines of Denver, Inc., manufacturer of Ranger kits for snowmobiles and accessory bolts for automobiles.

Changes in business environment seen in 1994

Covering the months May through August, The Times looks back on some events of 1994 as recorded in the newspaper.

May

• All Ivory Digi-Key workers received a $1 per hour hike in pay.

• North Star College, Thief River Falls, graduated 200 students.

• Ann Marie Kaczmarek, Shelley Sz. 12, Mary retired, of Plummer, spoke at Memorial Day services at Friendship Gardens in TRF.

• Andy Bello won a bicycle at the bike training course in TRF.

• Over 100 students graduated from the Drug Abuse Resistance Education (DARE) program.

• The United Way allocated $10,000 to local agencies.

• Faith Lutheran church of Goodridge celebrated its 100th anniversary, but tornado hit Goodridge churches 100 years ago.

• Tim Lincoln high school poetry were finalist at a contest at Bemidji State University.

• Artifon, Inc. noted its 11th consecutive year of increased sales.

• Bumble Bowerbird was named the new director of Polar Equipment in Thief River.

• Thief River Falls was selected as one of four cities to participate in the 12th annual "Taste of Minnesota" in St. Paul.

• Two Redlake women were injured in a one-vehicle accident near Thief River Falls when their vehicle struck a bridge abutment on the River Valley Bridge.

• Northwest Medical Center completed a $545,000 renovation to its CANC facilities.

• Cowboys and cowgirls from 20 states were represented at the TRF Stampede held at the Hack Olson Memorial Civic Center.

• One Thief River Falls man was killed and another injured in a accident on Main Avenue in TRF.

June

• The Miss TRF Scholarship Pageant was cancelled for lack of contestants.

• The new Riverwalk was dedicated as part of "An American Festival."

• Six people from northwestern Minnesota were indicted for embezzling more than $200,000 from the weatherization program administered by Red Lake County Community Council in Oklee.

• "Share Your Junk" this year deemed a success by the TRF City Beautification Committee, with 175 tons of garbage collected during the three day event.

• John Zass of Thief River Falls won the logo contest for the City of Thief River Falls Centennial.

• A double barrelshotgun was stolen from a Grandma's Marathon 16th annual Grandma's Marathon in Duluth.

• Construction began in northwestern Minnesota on Northland pipeline expansion.

• A dead human and individuals wanted on warrants and outstanding bail were found in the June 1 Times. Publication delayed due to the arrest of an inmate with 25 individuals on the list.

• Bill Mingelgrin, educator in Northland Community College for 28 years, retired the end of the 1994 Wildcats season.

(Continued on Page 3)

• The fifth annual Wildflower Walk was held in Williams.

• A double barrelshotgun was discovered at a residence west of Goodridge.

• Construction began in northwestern Minnesota on Northland pipeline expansion.

• A dead human and individuals wanted on warrants and outstanding bail were found in the June 1 Times. Publication delayed due to the arrest of an inmate with 25 individuals on the list.

• Bill Mingelgrin, educator in Northland Community College for 28 years, retired the end of the 1994 Wildcats season.

(Continued on Page 3)

School board 564 sets 1995 agenda

[illegible]

Deregulation of motor carriers

Beginning in 1995, the State of Minnesota will no longer be able to regulate motor carriers, other than household goods, and passenger carriers, in regard to their prices, routes and service.

Federal legislation passed in 1994 is responsible for the deregulation. The state maintains the authority to regulate the carriers regarding safety and insurance.

Any motor carrier desiring to operate in an intrastate carrier mode is complete and file an application with the Office of Motor Carrier Services, filing fee, with the Minnesota Department of Transportation, Office of Motor Carrier Services.

Carriers that presently hold interstate authority to transport freight need not do anything additional at this point, other than to keep their insurance and cab card registration current. If the cab card authority was limited to certain commodities or geographic routes, those limitations are automatically removed on January 1, 1995.

The carrier's prices are also no longer regulated by the state. Under the new system, it will be the responsibility of the users of the services to determine the fairness of the prices.

Questions may be directed to the Transportation Regulation Board at (612) 296-0076 or the Office of Motor Carrier Services at (612) 296-7163.

Fire damages trailer home Thursday eve

Fire, started by a malfunctioning water heater, caused minor damage to a trailer owned by Brent Elseth. The fire was detected by a neighbor who heard the smoke detector.

Thief River Falls Fire Chief Dave Bjorkman said the fire department received a call to a fire in a mobile home trailer court at about 9:30 p.m. Thursday, January 5. Bjorkman said the fire was caused by a malfunctioning water heater.

The owner, Brent Elseth, was not home at the time, but a neighbor heard the smoke detector and alerted the fire department. Because the fire was detected early, and it caused only minor damage and burned a small hole in the floor under the water heater.

Bjorkman used an occasion to remind property owners to test their smoke detectors monthly. This fire was caught early because a neighbor heard the smoke detector.

TV program televises incorrect info

Contrary to a report on KTRF-TV Northwest that their controls on the Nelson's Mason Foundation with Mr. Mason and Mr. Minnesota Mr. Gold.

The program featured Minnesota [illegible] and showed several [illegible] and footage of [illegible] and Jean pro[illegible]

Northwest Minnesota Hospitals are [illegible] the dust will [illegible] down and get [illegible] a little bit about the band. Dolson said he and the business manager need to know philosophy [illegible] Mr. Minnesota [illegible] surprised because when we come [illegible] we want our budget and whatever we are going to require we will receive copy. Dolson explained that the none line is so short that there isn't much time to talk around after the budget has been set.

Dolson said he does not plan to go to Washington to testify before the employees to ask for a better repair because it is his regretting that he is trying to be everyone else rather than their own self. He said he is not a politician, and he doesn't plan to go to Washington and "kiss a little of this and a little of that." Under the proposal the board would set a number for in their mind, as a group, at

Minnesota to monitor diseases

Minnesota is one of four states nationwide to participate in an emerging infectious disease probe.

The program is aimed at detecting and controlling new or previously unrecognized infectious disease problems — like the recent outbreaks associated with foodborne Escherichia coli.

The U.S. Centers for Disease Control and Prevention is again bankrolling the effort.

Other sites include Connecticut, Northern California and Oregon.

Minnesota's program includes two core projects. One project involves a stepped-up laboratory surveillance for disease investigation activities, including selected tests of unusual bacterial infections.

The other core project involves training for epidemiologists, and several differences in otherwise healthy people between the ages of one and 49.

Tri-Valley agency seeks caregivers

Tri-Valley Child Care Resource and Referral seeks early childhood professionals interested in delivering training to relatives/other caregivers in the region.

Recruited trainers will receive training in a comprehensive curriculum developed, jointly by the California Department of Education.

Once trained, caregivers will bring the curriculum back to benefit other caregivers, children and families in their own communities.

The Infants/Toddler Training Intensive Project covers the cost of the certificate upon completion, adult education training for those new to training, and support from a training team of peers and the training community.

For further information call Cheryl Fitzgerald at (800) 543-7388 or 772-7923.

Hall of Famers are fascinated by speed

(Continued from Page 1)

residing in the nickname, "Mr. Hall."

In a career that spans a [illegible] years, Johnson is [illegible] the original Black Panthers of the 1960s, and continuing to the famous "Six Pack" of the late 1970s and the "Flying Tigers" of the early 1980s. Collson posted [illegible] wins in all [illegible] major stock car racing, including Eagle Riverz the Hennen Cup and a Sun Pro High Point Championship in 1976. Collson ended his illustrious racing career with a comeback victory in the Muscle Machines Classic at Lakeshore in 1980.

Collson's 1976 Arctic Cat 340 will be on display at the museum. Linters Anderson, director of the Hall of Famers, said Collson's snowmobile, which he used to win roughly 30 race, has been loaned to the museum. He is present owner who lives in Alaska.

Colson and his wife Ruth, have three children. One daughter is living in Grand Rapids, one son is out at home, and an older son works at the University of North Dakota.

In addition to Colson, the 1994 inductees to the International Snowmobile Racing Hall of Fame include: Dan Kurtz, a champion snowmobile driver from Indiana, and Jim Beilke, publisher of Race and Rally magazine. Two brings the total number of inductees to be recognized into the hall of fame to [illegible].

Larry joins several Arctic Cat racers or snowmobile enthusiasts from Arctic in the Snowmobile Hall of Fame, including Dave Thompson, who was inducted into the Hall of Fame when it was created in 1988.

Thompson and Collson were racing teammates for about 10 years. Thompson began working for Arctic Enterprises in the fall of 1967. While employed at Arctic, Thompson has been involved in the engineering department. Although he never went to college, Thompson has accumulated a great deal of knowledge from hands on work, and is now manager of between 40 and 45 employees in the engineering department, models, shop and welding crew. The doing for Thompson said, "you don't get to do everything you want, but as you would like, but it seems to [illegible] all right and you get to [illegible] Larry Collson, and Jerome Land is one of the people who put the sell [illegible] on Larry Collson and Jerome Land. [illegible] are key employees in his department.

Lee Colson, Thompson enjoys the everyday challenge of snowmobiling. He added that Arctic goes its employees here engineering new stuff. "We also always been kind of fascinated with making whatever go faster."

The fact that he is a member of the Hall of Famers is gratifying, but it isn't the end of his career or his ambitions with Arctic Enterprises.

Thompson has five children, [illegible] Lake Elsie, and lives in Thief River Falls, and drives to work at Arctic, which is just a few miles from his home.

In 1985, the International Snowmobile Racing Hall of Fame and Museum was incorporated and [illegible] in its current status. The silver anniversary year of the Eagle River World Championship Derby, 1988, was when the first 10 inducts were inducted into the Hall of Fame. Each year, three more people are inducted into the hall. In 1989, the Hall of Fame leased space for a museum at Eagleriver Eagle River at the corner of Highways 45 and 70 west.

Hall of Fame members include: Vern Lundin, Adams, Steve Ayer, Yoshi Inamori, Bob Eastman, Bob Elsner, Gene Fox, Roger Jaquess, Mike Toms, Dave Thompson, and Gilles Villeneuve. 1990 — Joseph Armand Bombardier, Jim and Becker, and Steve Thomas; 1990 — Gene Hivey, Duane Eck, and Larry Ragland. 1991 — Jim Brenn, Charlie Lofton, and Carl Blikaso; 1992 — Duane Fondren, Leroy Lindquist and John Alward. 1993 — Dorothy Mercer, Ed Schmirler, and Gene Mercer. — Tom Earhart, Gerd Karpik, and Alf "Sparky" Meyer.

Failures contribute to delinquency

(Continued from Page 1)

Because of the sheer numbers of juvenile crimes in metro area, it is Thomson's understanding that only violations of over $100 damage or theft are taken to court in the metro area.

Pennington county is also unlike large metro areas in that "Pennington county doesn't have a homeless gang problem. Most of the gang related activity in Pennington county is mostly experimental in nature."

It is narrow and inaccurate, Thomson said, to say that juveniles who find themselves in trouble are from poor families or single-parent families. Some do come from these types of situations. But to say that this is at the root cause of their problems, he would declare inaccurate.

Thomson said he has observed that children are more likely to be involved in crime and likely to use the juvenile offender track in court or his office, depending.

What is more likely at the root cause of why a juvenile gets in trouble, Thomson believes, is a significant failure in their past. These children do not necessarily exhibit a lack of ability, talent or intelligence. For many, however, there is a lack of expectation that they will succeed or do well.

Thomson runs into all kinds of problems transforming this into. It's a daily event and a part of his job which he just accepts. The most difficult for him, however, is the expectation by society, that he can change what others takes years to change. "Society wants to come by, grab this and quickly be over with all you can," he said. "It doesn't become involved in their lives, there's also a certain amount of worry — worry when they don't go to school or truancy from a place they resent.

Whether juvenile delinquency is caused by society, is a difficult question to answer, but Thomson believes society does not owe it to youth to entertain them. Some of it is the responsibility of the parents and family. "Society cannot take over parenting of every kid, but society needs to do all it can," Thomson said. He added later that society needs to become more involved in youth, but there is a small group of people in her 3 or 4 sites out of their sight and take care of the problem.

Like many others, Thomson is not sure what impact the new laws will have on his job. He expects the new laws, which allow more attorney involvement and rights, to become more formal and more structured in approach. It will also be somewhat less individualized. He doesn't see that as all bad.

There will be more significant changes, such as felony offenses occurring after age 14 moving out the juvenile's record until the age of 25.

Although the trend is toward punishment, there is also rehabilitation justice. Thomson still believes judges and many others will still have the attitude that juveniles need special rehabilitation justice.

Although many may not realize it, the juvenile justice system does not work in a punitive manner. It is a punitive measure, for example, to assign a child to a work program. The work programs, however, are generally viewed as positive experiences for the youth involved.

The Extended Jurisdiction Juvenile program (EJJ) Thomson sees as positive because he believes it will help social workers, judges, counsellors officials and law enforcement, compared to juveniles who commit serious crimes.

Overall, Thomson is not sure how the new law will affect his job. He believes he will be busier and he can really expects that he will need more staff. Unfortunately, the section of the legislature that provided funding for more staff was vetoed by Governor Carlson.

Although "restorative justice" is a term which is gaining greater popularity, it is not a new idea. Thomson explained that he would like to see the use of restorative justice expanded, but it is already being used in Pennington county. He said he applauds the sheriff, the Sentence to Serve (STS) program supervisor and the county attorney for agreeing to try a new program, which they completed for over a year ago. Pennington, Marshall and Kittson counties received from $22,000 and $23,000 over a year ago to allow juveniles to work community service projects and pay back restitution. Thomson said this is a good example of restorative justice.

Restorative justice, however, much more. There are three main elements to the approach: accountability, consequence, and building competency or self-esteem. All three, exercised in a balanced approach, have a better chance of succeeding in making a difference, he said.

Thomson said restorative justice should be expanded, but there isn't much time available to make big changes.

More likely, any changes in the juvenile justice system will occur slowly.

The Times

John P. Mattson Publisher

Marvin Lundin Editor

David Hill Associate Editor

Mike Lundgren Sports Editor

Sherry LaCombers Reporter

Ken Kohler Advertising Manager

Bruce Mattson Advertising Representative

Denise Layman Sales Representative

PRINTED WITH SOY INK

Printed on Recycled Paper Containing at Least 20% Fibers from Post-Consumer Recycled by Consumers

(USPS 027-260)
ISSN# 0750-3883

Published weekly every Tuesday by Thief River Falls Times, Inc., 324 Main Avenue North, Thief River Falls, MN 56701-0900

SUBSCRIPTION RATES
Pennington, Red Lake, Marshall and Polk Counties — $22.00 Per Year
All Other Addresses With Zip Codes Beginning With 56701 — $27.00 Per Year
All Other Addresses Within Minnesota — $33.00 Per Year
All Other Addresses Outside Minnesota — $37.00 Per Year

Second Class Postage Paid at Thief River Falls, Minnesota 56701

POSTMASTER:
Send Address Changes To:
The Times
PO Box 100
Thief River Falls, MN 56701-0100

The Times is published in cooperation with the Northern Watch, which is published weekly every Friday.

The Times is the official newspaper for Pennington County, Thief River Falls, Pennington and Red Lake School Districts, Thief River Falls Job Development Authority, Thief River Falls Housing and Redevelopment Authority.

The Times shall not be liable for slight changes or typographical errors that do not lessen the value of an advertisement. The Times' liability for any other error in an advertisement shall not exceed the amount of space occupied by the item in the advertisement in any subsequent issue or the amount of any revenue paid for the advertisement.

The Times
324 Main Avenue North
P.O. Box 100
Thief River Falls, MN 56701-0900

Telephone: (218) 681-4450
Fax: (218) 681-4455

INKCREDIBLE PRINTED BY The Times

Changes noted in business climate

(Continued from Page 1)

school year.

- The American Association of University Women selected Jean Sjodahl, Kathy Sjodahl and Nancy Moster as 1994 Women of Honor.

- Hallmark Realm of Wings was selected Region I Dairy Princess.

- Digi-Key started work on a 100,000 square foot addition to its building.

- One hundred seventy-five students graduated from Lincoln high school in June 3.

- Don Bjerkaness, Matthew Johnson and Steve Grove were selected as delegates to American Legion Boys State.

July

- The story of the Sose Lake on two counties of the Northern Watch.

- An Okler man was killed in a one-vehicle accident near Erskine.

- Rev. Wesley Langsaas was sworn on the new pastor at Abundant Life church.

- Fire broke in the area knocked out power, downed trees and damaged a mobile home near Fertile.

- The 45th annual Seteradals Lake Festival.

- Rev. John A. Nelson was installed as senior pastor at Trinity Lutheran church in TRF.

- Eilen Goss, dressed as Pipp Longstocking, won first place in the Crary Days Costume Contest.

- Thirlby White Brug bought out Brad Hanson's interest in Lofton.

- Superintendent Duncan asked the Thief River Falls school board to resume negotiations with the "Thief River Falls-St. Hilaire School District."

- The 93rd Pennington County Fair increased by all certain penning finish.

- The long part story of Mud Lake was featured in the Northern Watch.

- The second annual AH Nations Cultural Festival was held in St. Hilaire.

- The Two Rivers Area Theater in Red Lake Falls presented "Oliver."

- TRF held its first community Fourth of July celebration in many years. "An American Festival" featured three days of activities.

- Eugene Pettingill was appointed as Pennington County Recorder after holding the position for over 25 years.

- Bethesda Lutheran church in Strandquist celebrated its 100th anniversary.

- The Minnesota Make-A-Wish Foundation organized Andrew Vigen with a new Dynomite Neon. Vigen is being treated for cancer.

August

- Striking Sun Line workers were referred back to work and back in the negotiating table by President Clinton.

- Polaris Industries announced plans to construct a publicly traded corporation.

- The NFL announced that street reconstruction on TRF was ahead of schedule.

- Pennington county was added to the list of counties eligible for disaster aid.

- Matt Lutnsky won first place in the essay contest in "My Favorite Grandparent" sponsored by the Northland Retired Educators association.

- Twelve people were arrested in connection with a string of burglaries in the Red Lake, Marshall and Pennington counties.

- A crowd of 1,500 at the Sons Line depot got underway in TRF.

- A meeting was held to discuss the critical housing shortage in TRF.

- Richard Brunswell of Red Lake Falls was in satisfactory condition after the tractor he was driving fell about 300 feet into the Clearwater River Red Lake Falls.

- The new site of school at the new Challenger elementary school in Thief River Falls was delayed by two weeks because it was not ready for occupancy.

- Arcion Inc. announced plans to start manufacturing all certain vehicles in the summer of 1995.

- Thomas Thompson was the subject of a Northern Watch story.

- Arnold Jacobson was a director after spirit of its common and "Ole" Olson.

- Ken Lundgren received $100 grant from Intermodal Surface Transportation Efficiency Act (ISTEA) funds to help with construction of the proposed bridge across the Red Lake river at Halts park.

- Dr. James Hierland, president of Northland Community College, announced the school would use substantial leave to continue his research in management communication.

Wheat issues discussed

The 1995 Farm Bill crop issue are reform, the future of the Conservation Reserve Program, and the impact of USDA reorganization, are among issues to be discussed in a series of meetings January 24-27 in seven Minnesota cities. The meetings are co-sponsored by the "Farmers Forum Business Series," and the Northwest Association of Wheat Growers. One of the meetings will be held at the St. Hilaire Elevator meeting room in St. Hilaire at 7 am on January 27.

On January 26, Senator Legislative assistant to Congressman Collin Peterson will speak on the agricultural issue of what the strategies for the Farm Bill should be, and what Washington is thinking about the season for Secretary of Agriculture Dan Glickman, will reveal his players in the farm bill debate and discuss what real growers may play in the legislation.

Wally Spanley, director of the Minnesota Farm Service Agency (formerly ASCS) will update growers on state farm program issues including crop insurance reform, USDA reorganization, and implementation of farm bill at state level, and how extension of the CRP program will impact Minnesota.

7.30% Interest.

Kay Wedul-Steiger

LUTHERAN BROTHERHOOD
Financial Security. Fraternal Values.
Member FDIC

MN State Patrol reports accident near Grygla Sat.

Falls Saturday, January 7, the Minnesota State Patrol received a report of an accident near Grygla.

Rocky Walcott, 20, Grygla, was driving a 1990 GEO east on Highway 89 four miles east of Grygla when the vehicle left the road and went into the north ditch and rolled. Walcott was not injured but there was extensive damage to the car. Charges are pending.

1-YEAR SUBSCRIPTION ORDER FORM
The Times and NORTHERN WATCH

Name
Address
City State Zip
❑ Cash ❑ Charge — ❑ or ❑ New
Credit Card # Exp. Date ❑ Renewal
Send To: The Times, Box 100, Thief River Falls, MN 56701

HEALTH INSURANCE — CALL DREYLOW INSURANCE Phone 681-5578

RAFFLE TICKETS Hundred Or Thousand GREAT PRICES!! The Times 324 Main Ave. N. Thief River Falls, MN 681-4450

NO MONTHLY PAYMENT 'TIL APRIL Min. Purchase $299 With Approved Credit

STOREWIDE SAVINGS!!! IN EVERY DEPARTMENT... FROM CARPET TO BEDS TO SOFAS!

NO INTEREST PAYMENT 'TIL APRIL Min. Purchase $299 With Approved Credit

NW MINNESOTA'S LARGEST SELECTION OF BEDDING FURNITURE!

SAVE ON THIS COMFY RECLINER SECTIONAL SAVE 200! $998.88

RECLINING FURNITURE BY LA-Z-BOY®, BERKline® & ENGLAND/CORSAIR®

WINTER SALE & CLEARANCE!

5-PC. SECTIONAL BY BERKLINE • HUNTER GREEN URETHANE VINYL W/8 RECLINERS SAVE $500 OFF $1,688.88

BERKLINE RECLINER HIGH BACK IN BLACK VINYL GREAT BUY $198.88

DISCONTINUED LOVESEATS • 2 COLORS 1/2 OFF $398.88

OFFICE DESK HUTCH • FORMICA TOP SAVE $100 OFF $298.88

5-PC. DINETTE SET • WHITE WOOD W/TILE TOP • 4 CHAIRS SAVE $300 OFF $499.88

CLOSE OUT BOOKCASE HEADBOARD • QUEEN-SIZE $35.88 SAVE $90 OFF $498.88

CLOSE OUT 4-PC. ASHLEY BEDROOM SET WITH LAMINATE TOPS SAVE $500 OFF 40% OFF

FIRST IN • Quality • Selection • Service

POPPLERS HOME FURNISHINGS 201 North LaBree 681-3914

WE GLADLY ACCEPT:

Propose changes in tax system for private forest land

Proposed changes in Minnesota's property tax system for forest land could be the owner an incentive to improve forest land, to protect ecosystems and provide public access for hiking and bird watching, a study says.

The proposed changes are part of a revised property tax system that could promote investment in Minnesota forests, according to David Ratlke and Mel Baughman, researchers from the University of Minnesota. They surveyed county auditors and forest landowners on impact of property tax laws on forest management and on forest management revenues. Their work helped to integrate committee knowledge into the preliminary report.

Ratlke said, "Many recreational opportunities provided by forest biodiversity and timber to make wood products are being demanded by society," Baughman says. "But Minnesota's current forest property tax structure discourages forest management and does not adequately provide these benefits to society."

Special tax classifications with lower tax rates exist for timberland managed exclusively for "forest products," Ratlke adds, "but the small reduction in taxes isn't enough to stimulate investments in forest management. Land, which is offering to try a new program, which the company applied for over a year ago. Pennington, Marshall and Kittson counties received from $22,000 and $23,000 over a year ago to allow juveniles to work community service projects and pay back restitution. Thomson said this is a good example of restorative justice.

Restorative justice, however, much more. There are three main elements to the approach: accountability, consequence, and building competency or self-esteem. All three, exercised in a balanced approach, have a better chance of succeeding in making a difference, he said.

Thomson said restorative justice should be expanded, but there isn't much time available to make big changes.

More likely, any changes in the juvenile justice system will occur slowly.

The proposed tax system would create a new classification for forest land that would offer a lower tax rate if the landowner agrees to submit a written forest management plan. Forest management practices would be specified in the plan and would be production while protecting the wildlife habitat and ecological value of the forest. In later years the owner would have to show evidence that these practices had been implemented.

Greater use of forest management practices would create forest that are better able to produce the benefits demanded by society. The forest land owner would benefit from the increased taxes and the increased financial returns produced by the forest management practices.

The problem is that giving forest land owners a tax break would force owners of other types of property to pay slightly higher taxes. To resolve this issue, the interagency committee recommended that owners of property enrolled in the new classification be allow interest-free loans for public access, such as hiking or bird watching. Other affordable ways to benefit, fishing or the gathering of fruits or nuts would still require the property owner's permission.

More information on the proposed changes is available by contacting Mainstem Moen of the Minnesota Extension Service at 612-632-6048.

Women's network

The Minnesota Women's Network for Entrepreneurial Training has scheduled 4 meetings for January.

Women business owners are invited to attend any of the available discussions. There is no cost to join the network and newcomers are welcome.

This month the network will meet in Fertile on January 17 at 12:30 p.m. at Ester & Antiques. The subject of the meeting is "Business New Year's Resolutions."

The network also meets in Mahnomen on January 12 at 11:30 a.m. at the Shooting Star Casino — Wigwam Room. The subject of the meeting is "Shopbifilting." Participants are asked to call (218) 935-2827 to preregister.

For more information about MWNET contact the Northwest Minnesota Initiative Fund at (800) 650-7650 or (218) 759-2057.

2 LARGE SINGLE TOPPING PIZZAS
Your Choice Of Crust Only
ADDITIONAL TOPPINGS MAY BE ADDED AT OUR REGULAR MENU PRICE
$13.00
AVAILABLE FOR EAT-IN, CARRYOUT FREE DELIVERY
Pizza Hut.
WELCOME RACERS AND FANS! Stop In Or Call 681-1306 Hwy. 59 S. T.R. Falls
15TH ANNIVERSARY OF OUR FAMOUS PAN PIZZA CRUST!

Local Woman p. 5
Lady winners, pro-am champs at Golf Tourney

Community Focus

Power Play p. 6
Power Play to be featured at Thief River Falls church

FAMILY HEALTH

Sherry LaCoursiere

Migraine Headaches

Migraine headaches. Everyone experiences them to one degree or another. Even the 23 million Americans who suffer from migraine, a debilitating biological disease, are especially at risk during holidays.

For the unsuspecting migraine sufferers who monitor their diets throughout the rest of the year, the temptation to sample holiday favorites, and some favorite comfort foods, can be overwhelming.

Approximately 20 per cent of all migraine sufferers have a craving for a specific food or drink. Unsuspecting migraine sufferers should familiarize themselves with the most common dietary triggers which can simulate migraine.

The migraine trigger varies somewhat for individual. Not eating can also trigger migraines. Moreover, meals or dieting can cause low blood sugar levels, yet another migraine trigger.

- Caffeinated Foods and Drinks: Coffee, tea, chocolate, cocoa, colas and other soft drinks.
- Alcohol: Especially red wine, vermouth, champagne and beer.
- Dairy Products: Aged cheeses, sour cream, whole milk, buttermilk, yogurt, ice cream.
- Breads: Sourdough, fresh yeast and some types of cereals.
- Vegetables: Some types of beans (broad, Italian, lima), lentil, fava, soy, sauerkraut, onions, peas.
- Snacks: Nuts, peanuts, peanut butter, pickles, seeds, salami.
- Meats: Organ meats, salted meats, aged meats.
- Fruits: Most citrus fruits, bananas, avocados, figs, mirtins, papaya, passion fruit, red plums, raspberries, plantains, pineapples.
- Soups: Soups containing MSG, soups made from bouillon cubes.
- Desserts: Chocolate, licorice, molasses, cakes and cookies made with eggs.
- Monosodium Glutamate (MSG): A food additive and flavor enhancer. MSG is often used by restaurants and found in seasoned salt, instant foods, canned soup, frozen dinners, frozen pizzas, potato chips.
- Seasonings and Flavorings: Soy sauce, some spices, garlic powder, onion powder, salt, meat tenderizers, marinades, artificial sweeteners.
- Hunger: Missing meals and dieting.

L'Association des Francais du Nord (AFRAN) nominated board members and elected officers at its annual meeting in Red Lake Falls on December 11. Shown above (left to right) are Curt Huot, vice president; Virgil Benoit, president; John Thibert, secretary and treasurer; and directors Jim Scott, Ann Healy and Pam Page.

AFRAN held annual meeting

Members of L'Association des Francais du Nord (AFRAN) held their annual meeting Sunday, December 11, at the Civic Center, Red Lake Falls. President Virgil Benoit presided at the games and entertainment prior to the traditional feast of the season.

Virgil Benoit, Anne Healy, Curt Huot, Pam Page, Jim Scott, John Thibert, Curt and Pierre Gobe and Sunnine Tapp were nominated as members of the board of directors for 1995. Officers elected were: Virgil Benoit, president; Curt Huot, vice president; and John Thibert, secretary/treasurer.

The group voted to sponsor Jean Louis Kanadienne in a spring concert of French music with the possibility of having the University of Minnesota, Crookston, as co-sponsor.

Entertainment was provided by Dalin Hunt of Red Lake Falls, who sang several Christmas songs in French. Wayne Anderson of Crookston was the official photographer for the occasion.

Battered Women's Action Day in Washington, D.C.

The Minnesota Coalition for Battered Women will sponsor an annual Battered Women's Action Day at the Capitol in Washington, D.C. on Wednesday, January 11, from 8:30 a.m. to 5 p.m. Former battered women, advocates and family supporters are invited to attend.

An educational briefing on legislative issues affecting battered women and their children will be held from 8:30 to 11:30 a.m. at Christ Lutheran church (University and Constitution), prior to presidential meetings with representatives and senators.

A rally, open to the public, will be held from 1 to 3 p.m. in the Capitol Rotunda and will include refusal of an annual fruitcake toppers and a memorial ceremony in honor of the women and children who died from domestic violence in Minnesota in 1994.

The community event offers media opportunities including stories on the following:

- 1995 legislative priorities of the battered women's movement.
- Annual fruitcake toppers on women murdered in Minnesota in the past year.
- Individual battered women's stories and involvement in this event, including interviews.
- Effects of violence on children, including interviews with children from violent homes, and
- Photos of rally and memorial ceremony for women and children murdered.

Study of open adoptions shows some surprises

Many adoptees are now "open" in other words, both mothers and adoptive parents meet each other and the families may remarried.

Both some adoption agencies, it is necessary to be open to get a baby on the next decade, says Lonnie McMoy, developmental psychologist Utah Government, head of the Family Social Science Department at the University of Minnesota. He conducts the nation's largest study of openness in adoption.

Lonnie McMoy and Lisa McRoy, professor of social work at the University of Utah at Austin, began interviewing couples and compared conventional and open adoptions in 1987. The results have surprised the adoption community and several groups. Critics of open adoption worry that extended families in open arrangements are too chaotic. They say adoptive parents need more distance from birth families.

"We found the opposite," says Grotevant. "Adoptive parents want of more contact with birth mothers, not less. They want to learn more about the birth father, about the birth grandparents."

Critics also imply that open adoption grants free or less than free birth mothers will try to reclaim their children. "But adoptive parents weren't afraid," says Grotevant. "They said, 'We love birth parents, we have a relationship with her. She's sold us that she could never try to harm our child or our family.'"

The researchers also surprised skeptics who thought that a birth mother's presence would reinforce the adoptive parents's feeling of not being entitled to parent. After years of failing to get pregnant, they felt inadequate compared to birth parents. "But we found just the opposite," says Grotevant. "The adoptive parents had a close feeling that they are the children's parents, and the birth mothers echoed that. There was no dispute."

In addition to open and confidential adoptions, a third arrangement is being explored in Minnesota. In the adoption agency proves anonymous information between adoptive and birth families. Originally Grotevant and McRoy thought this type of arrangement might be best, but their research shows it has the most potential for confusion. "There's ambiguity about how it all works," McRoy says. In other words, not knowing who wants, and, either open or confidential arrangements are more clear.

The Openness in Adoption research project will not recommend one type of adoption over another. "People want a short, five-word headline answer. It's not that simple," Grotevant says. For couples considering adoption, "go to an agency where there are professionals who can give you. It helps to work with professionals who can help you see the issues, both for today and for the future."

Confusion may arise in an open adoption, for example, in families with more than one adopted child. Typically an older sibling will have a confidential adoption, a younger one an open arrangement. "Parents say, 'We have all this contact with this child's birth family, we wish we could do the same for our other child.'"

The study is based on in-depth interviews with 190 adoptive families and 169 birth mothers, a total of 720 children and parents ever more than seven years. Even during the course of the study some families changed. Open parents were waiting kids and birth parents moved and lost touch with the adoptive family. That is, oddly, fairly rare together. And so a mediated adoption became a "soft-closed" open arrangement.

In short, Grotevant and McRoy discovered that open adoption can work. But such arrangements require a great deal of time, communication, negotiation skill, and flexibility on everyone's part. As one adoptive father said, "Different adoptees fit different situations. I don't think every glove fits every hand."

The Openness in Adoption project is funded by the University of Minnesota's Agricultural Experiment Station, National Institute of Child Health and Human Development, U.S. Department of Health and Human Services, Bush Foundation, Hagg Foundation for Mental Health, and Pew Charitable Trusts.

Rhinerberger receives two scholarships

Gayle Rhinerberger, daughter of Karen Rhinerberger of 525 Arizona Avenue, Thief River Falls, Stephen Rhinerberger of 214 Maple Street, Wilmot, both of Thief River Falls, received two scholarships at the Concordia College, St. Paul.

A junior sociology major, Rhinerberger received a President's Scholarship of $1,000 for the 1994-95 academic year. This is a four-year renewable scholarship. She also received an Alfa scholarship granted to students with high academic achievement and range from $500 to $2,000.

Renae (Shetler) Grina named to president's list

Renae Grina, daughter of Larry and Dolly Shetler of Thief River Falls, was named to the president's list at Northwest Technical College in Detroit Lakes where she is enrolled in the legal administrative secretary program. Students must have a 3.5 GPA for a minimum of 12 credits to qualify for the list.

Battered Women's Action Day in Washington, D.C.

The Minnesota Coalition for Battered Women will sponsor an annual Battered Women's Action Day at the Capitol in Washington, D.C. on Wednesday, January 11, from 8:30 a.m. to 5 p.m. Former battered women, advocates and family supporters are invited to attend.

An educational briefing on legislative issues affecting battered women and their children will be held from 8:30 to 11:30 a.m. at Christ Lutheran church (University and Constitution), prior to presidentiated meetings.

A rally, open to the public, will be held from 1 to 3 p.m. in the Capitol Rotunda and will include refusal of an annual fruitcake toppers and a memorial ceremony in honor of the women and children who died from domestic violence in Minnesota in 1994.

The community event offers media opportunities including stories on the following:

- 1995 legislative priorities of the battered women's movement.

Area students in UND co-op program

Several area students are taking part in the University of North Dakota cooperative education program that places students to work in companies throughout the U.S. They earn money while gaining college credit and on-the-job training and experiences.

Marty Chandy of Goodridge, nursing student, works at Valley Memorial Home in Grand Forks.

Jennifer Moore, Kennedy, an information management student, works for the Energy and Environmental Research Center in Grand Forks.

Brenda Carver, Red Lake Falls, a nursing student, works for St. Joseph's Hospital in Park Rapids.

Heidi Lund of Roseau, computer science student, works for Unisys at Roseville.

Karla Kunsa, Stephen, nursing student, works at United Hospital in Grand Forks.

Tristen Lee of Thief River Falls, nursing student, works at United Hospital in Grand Forks; and

Brent Saunders of Thief River Falls, aviation student, works at the aviation maintenance department in Grand Forks.

Clearance Sale
SWEATERS 40-50% OFF
JEWELRY 20-40% OFF
DRESSES 40% OFF
COORDINATES 30-50% OFF
COATS 1/2 PRICE
Mr. Duane's
THIEF RIVER FALLS • 681-1946 & FOSSTON • 435-1045

Put A Little Summer Sun In Your Life With Creative Clippers
WINTER SPECIALS!
PERM & STYLE CUT $38.00
HIGHLITES $4.00 OFF
TANNING SPECIAL 12/$20
FULL BODY MASSAGE $5.00 OFF
PARTIAL MASSAGE $3.00 OFF
MEADOW MASSAGE Richard L. Allcorn Certified Massage Practitioner Specials Valid Thru Jan. 31st
EXTRA SPECIAL SALE LITER SHAMPOO Regular $10.00 Now $4.99 While Supplies Last Not Combinable
Creative Clippers
Hairstyles for Men, Women & Children
Mon.-Fri. 9-6 Sat. 9-4
109 East 2nd Street 681-3966 1-800-371-3966 Thief River Falls, MN

Dillon and Lane are united in marriage

Kristi Ann Dillon and Jeffrey Dale Lane were united in marriage Saturday, December 3, at Redeemer Lutheran church, Thief River Falls. Rev. Kurt Puskar officiated at the 4 p.m. double ring ceremony.

Parents of the couple are Dale and Jan Dillon, Llewellyn "Gabby" Lane and Jan Lane, all of Thief River Falls.

Singers were Annette Braggemon, Leigh Ann Sollheim and Jon Anderson, all friends of the bride. Joyce Halbusch presided at the organ, and Kaye Boehlinger was pianist.

Stacy Hahn of Thief River Falls was her friend's matron of honor. Bridesmaids were Kathy Skyberg of Park Rapids and Karen Thompson of Ramsey, both friends of the bride, and Kristen Lane of Thief River Falls, sister of the groom.

Savannah Steenberg of Park Rapids, friend of the bride, was flower girl. Serving as the best man was Michael Lane, friend of the bride's friends. Rachael Amundson, Annette Braggemon and Kelly Peterson.

Serving as the groom's best man was the couple's friend, Jim Hahn of Thief River Falls. Groomsmen were Dane Jones and Mike Anderson, both of Thief River Falls, and Lee Hamer of Milwaukee, Wi. All are friends of the groom.

Lucas Dillon, nephew of the bride from Thief River Falls, was ring bearer.

Ushering the guests were John Dillon of New Brighton and Tim Dillon of Thief River Falls, both brothers of the bride, and Al Erickson and Bob Gordon, friends of the couple from Thief River Falls.

Host couples were Dean and Gloria Gordon, friends of the bride, and Mark and Sheila Steuneh, friends of the groom. Marty and Michelle Levin, friends of the couple, were in charge of the guest book.

Barb Nelson, friend of the couple, and Marjorie Alpha, aunt of the bride, cut the wedding cake. Barb Hahn, friend of the couple, and Marjorie Cushman, aunt of the bride, served coffee to the guests, and Lisa Bjorn and Monica Swanson, friends of the couple, served punch.

Flower bouquets were Jean and Jill Dillon, sisters-in-law of the bride, and in charge of the gifts were Jenna Dillon and Nicholas Sagen, niece and nephew of the bride.

Following a honeymoon cruise to Cancun, Mexico and Cozumel, the couple is at home in Thief River Falls. The bride is a graduate of Lincoln high school and Northland Community College and is employed at Northwest ECSU. The groom is a graduate of Lincoln high school, Northland Community College and Bemidji State University. He is employed at Arnett, Inc.

Rev. Elness to tour Greece

Pastor Jerome Elness, former pastor at Grace Lutheran church in Erskine, will organize and host a ten-day tour to Greece with a five day extension to Turkey on March 13 through 27, included in the tour will be many New Testament sites, such as Athens, Corinth, Thessalonika, Ephesus and Philippi, and also Smyrna, Troy and Istanbul. For more information, call 218-724-1068.

Senior citizen dance Thursday

There will be a senior citizen dance at the Herlong Center on Thursday, January 12, from 7 to 10 p.m. Music will be provided by Ernie Stevens. All senior citizens are welcome.

Jill Olson and Steve Kruta to wed Saturday

Jill Olson and Steve Kruta, together with their parents, Myron and Candy Olson and Richard and Pat Kruta, are happy to announce the couple's engagement and forthcoming marriage.

The bride-to-be is a 1988 graduate of Lincoln high school and a 1989 graduate of the nursing program at Northwest Technical College. She is employed at Northwest Medical Center. Her fiance is a 1983 graduate of Lincoln high school and is employed at Home Lumber Company in Thief River Falls.

A January 14 wedding is planned at St. Bernard's Catholic Church in Thief River Falls.

COMMUNITY FOCUS

Bridal shower for Shannon LaCoursiere on Saturday

All friends and family are invited to a bridal shower honoring Shannon LaCoursiere, bride-to-be, on Saturday, January 14, at 2 p.m. at the Heritage Center in Thief River Falls.

Bridal shower for Nancy Geske in Crookston

A bridal shower will be held at the Northland Lodge in Crookston on Saturday, January 14, at 2 p.m. for Nancy Geske, who will become the bride of Spencer Larson on March 4. All friends and relatives are invited to attend.

NEW BIRTHS

Northwest Medical Center reports the following births since last week's edition of The Times:

— David and Geraldine Wallenburg of Goodridge are the parents of a baby boy born January 4. His name is David John II.

— Kurt and Judy Wecht of Thief River Falls are the parents of a son born January 5. He has been named Brian Robert.

— Amy Sister of Thief River Falls is the mother of a baby boy, Michael Darren Sexe-Lyons, born January 7.

Michelle and Scott Gratzek are at home in Grand Forks, ND, following their September 17 wedding in Thief River Falls. The bride is deli manager at Super One Foods and the groom is a supervisor for Grand Forks Corporation. Parents are Roger and Harriet Kezar of Thief River Falls and Courtney and Bernie Abel of Strandquist and the late Rudy Gratzek. Attending the couple were Melissa Kezar as maid of honor, and Bridgette Gerlene Fransman, Colleen Cullen and Kendra Kezar as bridesmaids. Best man was Rod Gratzek with Jay and Jared Gratzek, Kenneth Sylskar Jr. and Rick Kezar as groomsmen.

Christian Women to have "Winter Warmup" meeting

All women of the Thief River Falls area are invited to a luncheon Tuesday, January 17, from 12 noon to 2 p.m. at the American Legion club. Cost is $4.50.

Program theme is "Winter Warmup," featuring Gayle Gilbertson as speaker, music by Dan Tronson and Sally Chiodo, and a presentation by Doreen Sigmod of Dayton.

Reservations should be made by January 13. Cancellations by January 16. Call Clarice Rooker at 683-5581 or Lorraine Dallmann at 681-1086. Reservations must be kept cancelled, or paid.

Free nursery is provided at United Methodist church by reservation only.

Christian Business and Profession Women will have "New Beginnings"

The Christian Business and Professional Women's Club, "After 5 Club," cordially invites area women to a dinner Tuesday, January 17, at 6:30 p.m. at the Steak Knife Inn. Cost will be $8.

Theme for the program is "New Beginnings," with speaker Gayle Gilbertson, music by Diane Hirsch, and a presentation by Heidi Hicks of Northwest Regional Library.

Reservations must be made by January 13, and cancelled by noon January 16. For reservations, call Jenna Marie Hestad at 681-2135 or Evelyn Myram at 681-2924.

Local woman featured in needlework magazine

Dora VeNez of Thief River Falls was recently featured in an column of Stoney Creek, a needlework magazine. The owner of the magazine, Marilyn Wredevelt, visited VeNez at her home in Thief River Falls.

In the article, she explained that while visiting a friend she found herself drawn to VeNez Stoney Creek Stoney Creek design. As she walked through the front of the condominium, she found early Stoney Creek designs in every room. She found out that her friend's sister had stitched them all! "Later I visited this sister, Dora VeNez, in Thief River Falls. Her home was like a Stoney Creek gallery and I immediately fell in love with the Stoney Creek collection. Dora was working on and we watched, hoping surprised and laughed together."

Marilyn said it prompted her to look back to Stoney Creek's beginnings. Because of support from friends like VeNez Stoney Creek flourished and grew. Without these customers, she said, Stoney Creek would never have had the opportunity to expand its circle of friends to include cross-stitchers around the globe.

Quin County Board to meet to elect officers

The Quin County Community Health Services Board and Advisory Committee will meet Monday, January 16, at 7:30 p.m. at the Newfolden Community Center.

Main item of business will be election of officers. Other activity will center on details relating to relocating the administrative and WIC offices to a common location.

Correction

The story about the Northwest Medical Center Auxiliary Christmas tea and bazaar listed some auxiliary members deemed homemade breads for the event. Also that their sale took part in serving the tea were Hank Rosa, Anita Tinberg, Seneca Skaye, Chorice Gullibert, Nancy Pritchard, Wanda Murphy and W. Sullivan. The Times regrets the error.

Fourtown-Grygla Sportsmen's club will meet Jan. 17

The Fourtown—Grygla Sportsmen's club will hold its monthly meeting at 7:30 p.m., Tuesday, January 17, at the Steak Knife in Grygla.

Social Security rep to be at Heritage Center

A representative of the Grand Forks Social Security Office will be in Thief River Falls at the Heritage Center, 101 Fourth Street East, on Tuesday, January 17, from 9:30 a.m. to 2 p.m.

Applications for benefits are not completed during the town visit. All Social Security business can be completed by telephone, toll free, at 1-800-772-1213. This is a national toll free number and does not ring in Grand Forks, ND.

Odd Fellows and Rebekahs to meet

The Odd Fellows and Rebekahs will meet Thursday, January 12, at 7 p.m. in the Odd Fellows Hall in Thief River Falls.

Thief River Falls JCPenney
JANUARY WHITE SALE
LAST WEEK TO SAVE DURING JANUARY WHITE SALE
Towels, Sheets, Blankets, Bed Pillows And More!
Sale Ends January 16th!
$18 Misses' Print Tee Metallic or Hand painted
NEW SPRING FASHIONS For Women, Men & Children Arriving Daily!!
STOREWIDE CLEARANCE ON WINTER MERCHANDISE. FANTASTIC SAVINGS THROUGHOUT THE STORE!
©1995, JCPenney Company, Inc.
JCPenney
Thief River Falls
Hurry For Best Selection!
STORE HOURS: Monday - Friday 9:30-8:00 Thursday 9:30-8:00 Saturday 9:30-5:30 Sunday Noon-4:00

Thief River Falls Area SCHEDULE OF EVENTS

Thursday

[illegible]

Saturday

Bridal shower for Shannon Hanson and you are the Honoree Center 104 E. [illegible] A Bridal Shower Fashion Show.

Sunday

Bridal shower [illegible] at Northland Center 104 E. [illegible] Open House [illegible] Kroon and Connie Lee Bridal Center 104 E. [illegible] Thief River Falls. [illegible]

Star Homemakers will meet January 16 at Ekelund

The Star Homemakers will meet Monday, January 16, at 8:00 p.m. at the Ekelund home. Roll Call will be a pickle fact. Hostesses are Carol Eschberger and Doris Hendrickson. Co-hostess is Ruth Ann Ekelund.

There will also be a display of Hypnotic pottery and cookies. Bills will be mailed out to members and the Dues will be paid. Guests and visitors are always welcome.

St. Cloud State recognizes several area students

[illegible] Minn. St. Cloud State University has recently released the Dean's List for fall semester. Students must earn a 3.5 or higher to qualify for the honor.

Receiving certificates from this area were John Strandvold and Wendy Stokke, Thief River Falls; Jeanette McCabe, Roseau; Jenny Reese, Greenbush; and Jenna Zelenka, Warren.

Gonsorowski is awarded a college scholarship

Julene Gonsorowski, daughter of Conrad and Betty Gonsorowski of Thief River Falls, was recipient of a President's Scholarship for the Fall Semester at Concordia, St. Cloud's Catholic Liberal Arts College.

Julene received a $1,000 award from the four-year renewable scholarship. To maintain the award, a minimum high school GPA of 3.6 on a scale of 4.0 is required. Julene is a graduate of Lincoln High School.

SPEAKING OF
Sherry LaCoursiere

... My Birthday

Moms are middle age kids would say. Having a birthday is kind of like making a wish: you're the person in front of your family, the birthday boy/girl. Some people don't like to be down for one of those wish-checkers. It is something that has to do with the way people behave toward you. Maybe you don't like to be called a wish-checker, if so, so sorry and thank heaven it doesn't have to happen again for another year.

When we are young, birthdays are fun — its wonderful to get older each year. Some even each birthday moves us closer to the time to go to the independence of the 20's. When we are very old, each birthday is a celebration of another year of life and is a special like good food and friends.

But I think the middle years are a pain. I would just as soon forget my birthdays, not have to think about it, and certainly not count which one is coming next.

The past several years I have tried to ignore the fact that my birthday is coming — hoping that my children will forget it.

Besides giving me a sense of "guilt trip" leverage over them (they owe me even more I needed to feel guilty about them than they forgot my birthday), it would not have to go through the organizing of pretending to enjoy the fact that I am another year older.

However, they never seem to forget my birthday. What with five of them, there is always one who remembers and alerts the others and then they plan things — cakes and gifts and parties.

Cho, My Husband, is not at the best time of the year — tight after Christmas and bills, and, no sure has my money left to buy a birthday present after all the Christmas shopping.

Secondly, it is always very cold. I remember my school birthday parties — I and my friends hanging home through the snow to have cake — but there is no participation — freezing cannot quite of bodies. Because, you see, we were always dressed in our best — one little dress for the little girls, long legs bare — and the other girls had to carry gifts in their frozen fingers. Nowadays my birthdays are just as cold and it's worse because I am enjoying them less and now that I am old the cold also makes things ache more.

Third, what is there to do on a birthday in the middle of January? It is unwise to go outside — sometimes cars don't even start, let alone ride out. Bowling is a possibility, but I don't like to bowl. Go to a house and picnic outside, which is what I would really like to do. Everyone wears their garages in layers because it is too cold to dress up Easy for a birthday party.

Anyway, I'm afraid, despite all of my grumbling, that my birthday will come again this year anyway, hatting unforeseen problems on accidents, and sickness. I will try to make it easier on my children by not giving them a birthday party and make it into a party and I will sure another year older.

So I suppose it will just have to put up with it. In fact, since I am in the mood to talk about it, I may even have a birthday party myself. It might be fun, because I will get birthday hugs from my grandchildren and that is definitely worth the hullabaloo. Maybe this birthday business isn't so bad after all.

ON MY MIND
Kim Hadwick-Quade

Wanted: A sport for someone with two left feet, 10 thumbs, and a sense of humor.

[illegible] Sports presents the challenge. I had dabbled and backed on them. The ball caught me finger and the Lumbered them into mis-kenables.

When people talk about getting a volleyball game, I usually declare that I'm too tired or too hot or that I have to watch the kids. [illegible]

Fingers up, golfers is also a necessity for another of my marginal talents — darts. It's not often someone can put enough me to throw darts competently, but I have managed to succeed not to plays in a tournament once. "It'll be fun," he encouraged. Fun, if I'm not your partner. Pity the fellow who was lucky enough to draw my name. I frequently hoped he didn't have aspirations of winning.

He needed more than luck and his skill. My left-handed dart throw is less than impressive. It difficult to hit the bull's-eye, let alone the dart lands underneath the board. Far away. I prefer "close" when it was my turn and rarely hand the other competitors too my partner's comment "good dart" when I toss up.

My aim isn't much better at bowling. My 4-year-old son bowling with bumpers can get a better score. Bowling seems to require too much work for me, but I can continue to qualify as recreation.

The first day of league bowling, I rolled six gutter balls in a row. My second didn't crack 100. Were my teammates impressed?

My [illegible] with home than my team mates. Maybe my teammates would [illegible] Nevertheless, I'm willing to try anything. Here are other sports I'm willing to try: [illegible] Maybe I'll find one at least I can do well at. Maybe I'll find one that I can do well at. Maybe I'll find one that I can do well at. Maybe I'll find one that

OBITUARIES

Obituaries

Orville J. Anderson, 76
Thelmer Anderson, 80
Adeline Carpenter, 60
Charles R. Johnson, 79
Mae Maidment, 73
Newman Nelson, 65
Effie Norbo, 95
Nannie Oslund, 89
Edith Mae Perry, 98
Keith Stenvik, 32
Robert A. Thompson, 77
Minnie Tolmie, 94

Robert A. Thompson, 77

Thief River Falls — Robert A. Thompson, 77, of Thief River Falls died Tuesday, January 10, 1995, at Trinity Lutheran Church in Thief River Falls.

Pastor Jerry Olson will officiate. Dorothy Larson will serve as organist. Judy Anderland singing "In the Garden" and the Lendish Choir of Congregational Church will sing "How Great Thou Art" and "Amazing Grace".

Visitation will be from 4 until 8 p.m. on Tuesday, January 11 at the Green Funeral Home with a prayer service at 8:00 p.m. There will also be visitation for one hour prior to the service at the church on Wednesday.

Casketbearers will be Lorin Kaiser, Clint Larson, LeRoy Nathan, James Cuppett, Elroy Iverson and Philip Haller. Honorary serve will be provided by the American Legion and VFW Posts of Thief River Falls. Interment will be in Riverside Cemetery in Thief River Falls with the Green Funeral Home in charge of arrangements.

Robert Arnold Thompson was born October 7, 1917, in Grand Forks, ND, the son of Joseph and Anna Evelyn Thompson. He attended school and grew to adulthood in Grand Forks. He entered the United States Army on December 6, 1942 during World War II, and served for three and one-half years. After his discharge on February 20, 1946, he worked for Land O'Lakes.

October 3, 1942, he was united in marriage to Dolores Gerteson in Grand Forks, ND. The couple moved to Thief River Falls, MN, and he was employed at the Dakota Mill and Elevator. He retired after 36 years in the Community and shops at your Times Advertisers.

Belmont Funeral Home
Terry Bellman
Dear Readers,
The bereaved need our presence, our listening ear, and our caring during the acute phase of their grief. But present at the funeral and other obsequies are at all periods. Keep in contact. A phone call or home visit will give needed support, especially when others have stopped covering. Your presence and goodwill are most important to the bereaved.
Respectfully,
Belmont Funeral Home
Terry Bellman

"Caring For You At Home!"
PINE TO PRAIRIE HOME HEALTH CARE
Located in the Falls Mall, 213 LaBree Avenue North
We Can Help You Or Someone You Know...
Who Needs Pine To Prairie Home Health Care Services?
• Individuals who need additional assistance to live independently at home.
• Individuals who are able to be discharged from a hospital or nursing home but need additional care at home.
• Individuals who require short-term assistance following out-patient surgery.
Pine to Prairie is a provider of home health care services that are paid by Medicare, Medical Assistance, Blue Cross/Blue Shield, county, private insurance and private pay. Pine to Prairie's commitment to excellence in health care is demonstrated by accreditation through the Joint Commission on Accreditation of Health Care Organizations.
For information on obtaining home health care for yourself or for someone else, call 681-8322 or call toll-free 1-800-864-3756.

Effie Norbo, 95

Nesbit — Effie Norbo, 95, of Nesbit died Friday, January 6, 1995, at the Nesbit Nursing Home.

Services will be held Saturday, January 14, at 2 p.m. at the Nesbit Lutheran Church. Pastor Jerry Olson will officiate. Interment will be in Nesbit Cemetery.

Visitation will be from 4 to 8 p.m. Friday, January 13, at the Nesbit Lutheran Church.

Effie Norbo was born on March 19, 1899, in Nesbit, the daughter of Ole and Ingeborg (Hanson) Nesbit. She grew up in Nesbit and attended Nesbit Lutheran Church and Nesbit Grade School. She was confirmed at the church and was a member of the church.

She was a member of Bethlehem Lutheran Church of Newfolden and was an usher.

She was a member of the Nesbit Women's Club.

She was a member of the Nesbit Senior Citizens Club.

Survivors include one brother, Freeman Hanson, Newfolden and several nieces and nephews.

Preceding her at death were her parents, one brother, Gilbert Hanson, Nesbit, Hanson, Bergquam and Gilbert Reunions, and sisters Ella Stokke, Gunda Carlson and Esther Hanson.

Edith Mae Perry, 98

Red Lake Falls — Edith Mae Perry, age 98, died Sunday, January 8, in Office of Nursing Home in Red Lake Falls.

Funeral services for Edith Perry will be held Friday, January 13, at the Parkview Funeral Home in Red Lake Falls. Visitation will be for one hour prior to the service at the funeral home. Interment will be in Riverside Cemetery.

Edith Mae Markle was born June 4, 1896, in Litchfield, the daughter of Frank A. and Sarah Davis Markle. She attended Litchfield schools.

She was united in marriage to Lucette Herbert Perry on July 24, 1918, in Duluth. The couple moved north and summer season on Shoepac and North Dakota.

Survivors include her daughter, Lucette Perry, Red Lake Falls; grandchildren, Jacqueline Perry, Bismarck, ND, Kathleen Nelson, Bloomington, and Michael Perry, Minneapolis; great-grandchildren, Jacqueline Perry, Jr., Nicholas Perry, Kathleen Nelson, Jr., and Kelly Nelson; and nieces and nephews.

Preceding her at death were her husband, Lucette; three sons, Herbert, Robert and Donald; and two sisters.

Newman Nelson, 65

Crookston — Newman Nelson, 65, of Crookston died Tuesday, January 3, at the Veterans Hospital in Fargo, ND.

Funeral services for Newman Nelson will be held Thursday, January 5, at 1 p.m. at the Green Funeral Home in Thief River Falls with Pastor Robert Johnson officiating. Grace Hammer will serve as organist, soloist, playing and singing "Amazing Grace" and "Precious Lord, Take My Hand."

Honorary pallbearers were all friends and family of the deceased. Interment was in Pt. Snelling National Cemetery in Minneapolis.

Newman Nelson was born December 16, 1929, in Crookston, the son of Neil and Hilma (Berkland) Nelson. He grew up in the Rosseau and Grygla areas. He served in the United States Army on July 9, 1951, during the Korean Conflict and served in Germany. He was honorably discharged on June 8, 1953, and returned to the area to work as a carpenter and well digger.

Survivors include two daughters, Dawn Nelson, East Grand Forks, Judy Nelson, Thief River Falls; one grandchild, Jordan Nelson, Thief River Falls.

He was preceded in death by his parents.

Orville J. Anderson, 76

Karlstad — Orville J. Anderson, age 76, died Sunday, January 8, in the Karlstad Memorial Nursing Center, where he had been a resident since May of 1992.

Funeral services for Orville J. Anderson were held at 10 a.m. Tuesday, January 10, at First Lutheran church in Karlstad with Rev. Gary Halvorson officiating. Final graveside services were in cemetery with Corinne Jacobson singing "Because He Lives" and "On Eagles' Wings," congregational hymns were "I Will with My Soul" and "How Great Thou Art." Special music was provided by Dr. Rudy Skogerboe.

Active casketbearers were Elwood and Winfred Jacobson, Curtis Anderson, Eldon Johnson, Floyd Sanner and Tilden Spilde. Honorary bearers were grandchildren and great-grandchildren of the deceased. Interment was in Karlstad cemetery with the Coffee Funeral Home in charge of arrangements.

Orville Lorenze Anderson was born March 25, 1918, in Arveson township, Kittson county, near Karlstad, MN, the son of Andrew and Christine Hakanson. He was confirmed, attended school and grew to adulthood in the Karlstad community and was baptized and confirmed at First Lutheran church in Karlstad, where he was a life long member.

November 8, 1941, he was united in marriage to Jane Johnson at Elkins. The couple lived and farmed in Arveson township until they retired in 1974, when they moved into Karlstad.

He was a member of the church council and served on the Arveson Town Board.

Survivors include his wife, Jane; sons, Robert, Karlstad and Jim Anderson, Karlstad; daughters, Doughlin Wilkerson, Karlstad, Donna Jacobson (husband, David) Grand Marais; eight grandchildren, Hal, Dixie and Brad Wilkerson, Andrea and Kristie Oldenburg, and Megan and Brett Anderson; and five great-grandchildren, Alyssa, Brittany, Conor and Jessica Wilkerson and Tate Brink.

He is also survived by one brother, Allen of Bulgaria; sisters, Bernice (husband, Kenneth) Gunnarson, Karlstad, and Marion (husband, Arnold) Martinson, Kennedy; and several nieces, nephews and other relatives.

Preceding him in death were his parents.

Agder

Dinner guests on Christmas Day at Mr. Carson and Black Bear were Mr. and Mrs. Jim Roy from LeBlanc, MN; Neil Carson of Fargo; Peter Black of Bemidji, ND; Myrtle Solberg, Bernice Tegelmann, Bernice Knudson, Myron Hillyer and the Black children.

Thelmer Anderson, 30

Fosston — Thelmer Anderson, 80, of Fosston died Tuesday, January 3, at the Sanford Medical Center in Bemidji.

Funeral services for Thelmer Anderson will be held Thursday, January 12, at 2 p.m. at Oak Park Lutheran church in Fosston with Rev. Philip Johnson officiating. Interment will be at Oak Park Cemetery in Fosston.

The couple lived in the Northwest Minneapolis area for 30 years and "Homes and Pastures" in Fosston. Thelmer and Ruth Mae lived in Fosston.

Pallbearers will be Wednesday Bergquist, Jim Bergquist, Jim Bergquist, Jr., Jim Bergquist, Jr., Jim Bergquist, Jr.,

Minnesota taxes compared with taxes in other states

[illegible]

Beef Cow-Calf Days in February

[illegible]

Governor proposes $1 million for scab research

Governor Arne H. Carlson's 1996-97 state budget will contain an additional $2 million for continued research at the University of Minnesota on a plant disease called "head scab." Scab had devastated the wheat and barley industry in Minnesota the past two years causing about $100 million dollars over $600 million.

Governor Carlson said, "It's not only the farmers and barley millers of Minnesota who are suffering the effects of this disease, but the economies of west central and northwestern Minnesota are heavily dependent on small grains production and malting. Entire communities are being hurt by these outbreaks."

The fungus that causes scab has been recently identified in wheat and barley kernels thereby dramatically reducing yields. Yields from Minnesota's wheat crop were down 30 percent and barley 40 percent in 1994. Barley yields were also substantially reduced.

The research at the University of Minnesota will focus on both long and short term solutions. Long term solutions involve the development of varieties of wheat and barley that are resistant to scab. Short term solutions include studies on the effect of tillage, crop rotation and fungicide treatments.

Paul Asmussen, chairman of the Minnesota Wheat Research and Promotion Council, said, "I commend Governor Carlson for his continued support of this research. Such research is critical to the future of the wheat industry in Minnesota. It also underscores commitments to combatting destructive diseases, such as Sudden Minnesota's entire wheat and barley industry."

David Lacey, president of the Minnesota Barley Growers Association, added, "In 1993, Governor Carlson stepped into the $477,000 appropriation to begin this research. It's placed in jeopardy that without supplemental funding to continue this complex research, those original funds would not have been spent."

Little Oak

Supper guests at the Chris Pearson home on New Year's Eve were Mr. and Mrs. Gene Mingus and Vinny, Mr. and Mrs. Rodney Blanke and family, Mr. and Mrs. Bruce Bjerkle and family, Leon Peterson and Mr. and Mrs. Ray Bjerkle and family.

Mr. and Mrs. Harold Mosman home for Christmas were Dave Mosman, Tracy Mosman, Jennifer and Willie Good, Orville Christenson and Carlee Hanson.

Newfolden

874-4331

Reverend Daniel E. Johnson

"Come Home America" is subject of lecture

The Reverend Daniel E. Johnson, Jr. of Minneapolis, Minnesota, will speak at The Church of God and Church of God in Christ, Inc. on Friday, January 13 at 8 p.m.

Johnson is the author of the book, "Come Home America."

Johnson has published two popular books and is completing a third. He has held several pastorates and traveled extensively in the United States and throughout the Middle East.

Johnson is also an authority on prophecy.

DPS offers a new energy saving tips

The Minnesota Department of Public Safety reminds motorists to lower the thermostat to 50 to 55 degrees before vacationing this winter.

The DPS also recommends lowering the thermostat even if you are leaving the house for only a few hours.

The DPS stresses the importance of keeping your house, or a place for furnace stops working.

"If you don't have an obliging neighbor to make regular checks," said Lt. Gov. Joanne Growe, Friday, Sept. 23, "you may be thermostat controlled heat that will turn on at 3 o'clock when the neighbors are enjoying their bedtime a selected energy rate."

Security alarm services also provide a remote temperature detection system, and Rural Electric Cooperatives offer this service to members.

Gully

A Christmas get together was held at the Sally Community Center on Saturday, December 24. A potluck dinner was served at noon.

Present were Gertrude and Orville Christenson, Ardelle and Arlene Hanson, Amy and Rose of Moorhead, Gordon Christenson, Ruth Ann and Gilbert Trea-back, Paul and Ted from Plymouth, Emma Thatcher of Gonvick, Arnold and Sonia Boswell, Carol and Leo Torgerson, Samuel and Luke of Thief River Falls, Bob Moon and Amanda Evans of St. Paul, Doreen Day and Jeff Hanson of Fosston, Ronald Anderson, Howard and Linda Hanson, Dawn and Laurie, Jakes and Kent Olson of Warroad, Evelyn Hanson, Lyle and Vicki Hanson, Heather, Alexon and Alexander of Gonvick, Troy Boswell, Bobby Lotts and Clifford Anderson, Gene and Ruth Hanson.

Marvin Eaton and the Christenson Sisters in Sally Gully Old St. Nicholas Day Pageant and Tea Sunday ended with the singing of Christmas Carols led by Lee Torgerson.

Esther Rutkowski spent Christmas with the Ron and Marlene Rutkowski in Minnetonka and with Vivian and Ronald Rutkowski in Eden Prairie. Her next home with Faustina and Wanda Rydeen who also visited their family in the Cities.

Billy Tomes of Quincy, WA spent a week with Philip and Maisie Barnett of Thief river Falls.

Ardelle Hanson, Schmit and Jared Hanson spent Christmas Eve day with the Vaho, Mabel and Phillip Schmitz and other relatives and friends in Minneapolis. Christmas Eve at the Leo Schmit home in Thief River Falls.

Luncheon guests at Elmer Brooks' Christmas Day were Mr. and Mrs. Ronald Brooks and Jon and Lisa Brooks of Omaha, NE, Alice and Michelle Pal of Bailey Indiana.

Mr. and Mrs. Willie Browold were at Geraldine Thorson home of Fosston for Christmas Day dinner.

Mrs. Dora (Sandy) Graff of Chula Height, California, Mrs. Ruth Graff of Bemidji, Clifford Graff and Mrs. Ruth Hanson of Bemidji. They all came to the Otto Sallen funeral. Visiting at the Hilldal Sallen home and contingent the Otto Sallen funeral were, Lavern and Clara Sallen and family of Buffalo, Lynn of Beaver, CO, Bob and Bruce Sallen and family of Dallas, James Sallen and family of Lincoln.

Mr. and Mrs. Ed Turonio and Mack of Thief River Falls, Mr. and Mrs. Gerry Hanson of Winlaw, Mr. and Mrs. Marty Lewis of Enger were Xmas Eve supper guests at Ellie Handy's, later that evening they all went to Bob Kelsey's at Fosston.

X-mas Day all of the guests went to Dale Handy's, also Mr. and Mrs. Scott Handy of Fargo and Eric and Jenny, Mr. and Mrs. Joe Handy of Grand Forks.

River Valley

Kathy Duka
796-5454

Happy New Year! With the beginning of a new year, I hope this bring only news that I have to pass on is good news. Unfortunately, this is not the case this week in the Valley.

Rivers valley Hermanokers Study Group had their Christmas Potluck Party in Brooks on December 29, 1994. Prayer was held in the home of Lavonne Rodewold who was unable to be present because of her husband's illness. Lavonne's husband is home and doing so recovery. It was so nice to hear form the Rydeens were Mike Rydeen, Jim the evening and there was great food, great fellowship and lots of laughter. The exchange of gifts was always a highlight of the evening and this year was no exception. The hubbies were the recipients of the gifts. Jim Rydeen received a pair of Bermuda shorts, Mike Rydeen received a pair of Hawaiian shirts, Ron Rydeen received a pair of Bermuda shorts, Ron received a pair of Hawaiian shirts, Ron

Dusty Eddleman of Thief River Falls was trying to keep his back off the mat as Darren Horton of Davis's late pin pressure was the key to a match in Saturday's Prowler-Eagles invitational high school wrestling tournament. Horton went on to out-score Eddleman 14-12 in overtime.

Moorhead is 48-30 winner vs. TRF girls

[illegible] and solid shots. I couldn't compute the two days [illegible] in the Thief River Falls Lady Eagles' 48-30 North Valley Athletic Conference basketball victory over Moorhead.

The Prowlers had an overall 10 [illegible] 12 for 77 shooting from the free throw line, a third-quarter [illegible] and quarter in despite.

We could have won if we would [illegible] shot decent, noted Thief River Falls coach Sally Wolfe. Our defense was good, and our breakaway was much better than it [illegible]. What goals and shots?

Despite the offensive woes, the Lady Eagles were in it until the fourth quarter, trailing at the breaks 12-11, 19-16 and 31-26.

The game's only double figure scorers were the Spads' Bridgette Lee and Katy Peterson with 15 and 12 points, respectively. Sixteen and eight points are the local Moorhead stats. Lee 22-for-41 from the field (.537 percent) and 6-for-10 at the free throw line, where the Prowlers were 6-for-11. The Spads had a 36-30 rebound edge, despite getting off on the offense boards 29-14. Moorhead topped the turnover ledger, 29-23.

Scoring

Northland	12	13	6	19 - 48
Thief River Falls	11	7	4	8 - 30

Moorhead - Jenn McGowan 1, Bridgette Lee 15, Katy Peterson 12, Angie Kaczmarek 2, Jodie Jacobson 8, Kelly Schmidt 12, Ann Peterson 2.

Thief River Falls - Tracy Anderson 4, Jackie Hoglund 2, Sara Hoglund 2, Tracy Lee 1, Kristie Kopuz 6, Kim Sartorelli 8, Alecia Samuelson 7.

Grygla-Gatzke is winner over Kittson Central

Janie Lusenier scored 24 points Saturday as Grygla-Gatzke beat Kittson Central 70-55 in boys high school basketball at Hallock.

The Eagles, who lost a 56-45 decision to Badger/Greenbush-Middle River the night before, are 3-3 in the league.

"It is really pleased with the way to come back and played well against an alright after a tough game the night before," explained Grygla-Gatzke coach Vern Johnson. "It was a good win for us."

The Wolfpack led 19-12 at the end of the first quarter, but the Eagles went ahead 31-28 at halftime and were up 51-37 after three quarters.

Grygla-Gatzke shot 51 percent from the field (33-of-1 and went 7-for-12 at the free throw line. Kittson Central shot 47 percent from the floor (22-of-1 and made 9 of 11 free throws. The Eagles had a 35-27 rebound edge. The Wolfpack had more turnovers, 14-6.

Scoring

Grygla-Gatzke	12	19	20	19	70
Kittson Central	10	9	18	18	55

Grygla-Gatzke - Janie Lusenier 24, Jeremy Lusenier 4, Shawn Vetsch 4, Tyler Hoglund 2, Matt Hoglund 16.

Kittson Central - Langen 5, Nathan Kasprzewski 9, Matt Wiese 12, Ryan Schwerdtle 4, Brett Niles 8, Jason Rosendahl 17.

Grand Forks North wins TRF Pee-Wee B tournament title

Grand Forks North beat Fergus Falls 7-2 Sunday in the finals of the Thief River Falls Convention and Visitors Bureau Pee-Wee B invitational hockey tournament.

Grand Forks TCI handled Moorhead 7-0 in the semifinals and Thief River Falls pulled to be Grand Forks South 4-3 in another contest for the consolation title.

Tournament Results

Championship - Grand Forks North 7, Thief River Falls 2.

Consolation - Grand Forks South 4, Thief River Falls 3.

Semifinals - Fergus Falls 2, Grand Forks South 0; Grand Forks North 7, Moorhead 0.

Consolation semifinals - Thief River Falls 5, Grand Forks 2; Grand Forks South 7, Fergus Falls 1.

Championship game - Grand Forks North 2, Fergus Falls 1.

Consolation semifinals - Thief River Falls 5, Grand Forks 2; Grand Forks South 7, Fergus Falls 1.

Consolation game - Thief River Falls 3, Grand Forks South 2 (ot).

Championship game - Grand Forks North 2, Fergus Falls 1.

RLCC wrestlers win TRF title

Fargo North finished with the most individual champions (4), but Lake County Central Saturday in Thief River Falls' third annual Prowler-Eagles Invitational high school wrestling tournament.

The defending tournament champion Mustangs finished with 206 points, followed by the Spartans, 193.5. Moorhead 168, Davis Lake 134, East Grand Forks 130, Davis Area 126, Red River 129, Warren-Alvarado-Oslo 84.5, East Grand Forks Senior High Heat 82, and Thief River Falls 48.

Six of the nine participating schools were home with individual champions, headed by North's bantamweight Mike Dockter at 112 pounds. Greg Vetdit (130, Josh Lawman (140, and Gerry Vetter (189.

Other winners were Kyle Jensen (125) and Brett Bolyer (171) of Red Lake County Central; Jason Rasmussen (135) and Dale Sparks (189) of Moorhead; Jason King (145) and Spencer Prudinger (152) of East Grand Forks; Jesse Ness (219) and Scott Owens (275) of Davies Lake; along with Shawn Hanson (103) of Davis Area.

Owens was named the tournament's most valuable wrestler. Mike Gunter of Devils Lake, a third place finisher at 140, was recognized for recording the tournament's quickest pin - eight seconds.

103

Quarterfinals - Jason Magnuson (RLCC) pinned Tim Imsdy (TRF) :38; Kelly Zandot (DL) dec. Gregg Rickel (W-A-O) 14-8; Travis Roland (Moorhead) pinned Chad Shepard (EGF) :40; Shawn Hatchdorn (EGF) pinned Jason Ness (DL) 1:12.

Semifinals - Magnuson pinned Zandot :238; Hatchdorn dec. Roland 13-3.

Third place - Hatchdorn pinned Magnuson 1:02.

Consolation first round - James dec. Bergquist (DL); Pinned pinned Sigl.

Consolation second round - Zandot dec. Jensen 9-3; Roland pinned Sigl.

Fifth place - Pinned dec. Jensen 5-2.

112

Quarterfinals - Mike Dockter (FN) pinned Brad Devereaux (RLCC) 4:45; Jack Gonzales (W-A-O) pinned Jack Pinsel (EGF) 1:32; Rob Lindberg (Moorhead) pinned Jay Bergquist (DL) :42; Jeff Hoag (FN) pinned Billy Owens (DL) :38.

Semifinals - Dockter dec. Gonzales 15-0; Lindberg pinned Hoag :57.

Championship - Dockter dec. Lindberg 12-4.

Consolation first round - Owens pinned Hatchdorn 4:25; Dakota Bear (Davies) pinned Pinsel :57.

Consolation second round - Gonzales pinned Owens 2:07; Hoag pinned Dakota Bear 1:42.

Third place - Hoag pinned Gonzales 4:48.

125

Quarterfinals - Kyle Jensen (RR) dec. Jeff Jensen (Davies) 12-4; Jeff Ayres (FN) pinned Nick Hoag (EGF) 1:54; Tom Ortner (RR) dec. Tim Sigl (DL) 7-4.

Semifinals - Jensen dec. Horton 13-1; Ayres pinned Ortner :58.

Championship - Jensen dec. Ayres 7-5.

Consolation first round - Jason Hanson (Davies) dec. Sigl 15-5; Ortner dec. Horton 10-2.

Third place - Ortner dec. Horton 10-2.

Fifth place - Ayres pinned Sigl :58.

130

Quarterfinals - Greg Vetter (FN) dec. Chad Langseth (W-A-O) 9-4; Todd Tracy (Davies) dec. Jason Rasmussen (RLCC) 8-2; Jason Lawman (DL) dec. Jason Sanchez (Moorhead) 12-4; Jason King (145) and Spencer Prudinger (152) of East Grand Forks; Jesse Ness (219) and Scott Owens (275) of Davies Lake; along with Shawn Hanson (103) of Davis Area.

Semifinals - Vetter pinned Langseth :38; Lawman dec. Tracy 15-5.

Championship - Vetter pinned Lawman :57.

Consolation first round - Langseth pinned Sanchez 2:40; Rasmussen dec. Lopez 9-2.

Third place - Lopez pinned Langseth :57.

Fifth place - Sanchez pinned Rasmussen :58.

145

Quarterfinals - Jason Rasmussen (Moorhead) dec. Jason Jacobson (Davies) 8-2; Dave Simmons (RR) dec. Gabe Gates (EGF) 9-4; Mike Blound (W-A-O) dec. Bryan Bolyer (RR) 8-2; Jason King (RLCC) pinned Eric Dunlap (FN) 1:48.

Semifinals - Rasmussen pinned Simmons :58; Blound pinned King :57.

Championship - Rasmussen dec. Blound 12-2.

Consolation first round - Jacobson pinned Fleming :44; Gates pinned Orlatt :38.

Consolation second round - Simmons dec. Jacobson 14-6; Bolyer dec. Gates 10-2.

Third place - Bolyer dec. Simmons 5-4.

Fifth place - Gates pinned Jacobson :58.

160

Quarterfinals - Mike Gunter (DL) dec. Brian Lundeen (RLCC) 6-1; Jason Andrews (Moorhead) dec. Jason Lee (EGF) 8-2; Ryan Nelson (FN) pinned Jason Wolfe (Davies) :58; Jason Lawman (DL) dec. Jeff Hoag (FN) 7-2.

Semifinals - Lawman dec. Gunter 7-0; Nelson pinned Andrews :57.

Championship - Lawman dec. Lundeen 8-2.

Consolation first round - Gunter pinned Andrews :58; Hoag pinned Wolfe 1:50.

Consolation second round - Andrews pinned Lee :57; Lundeen dec. Wolfe 8-2.

Third place - Lundeen dec. Gunter 7-0.

Fifth place - Andrews pinned Hoag :57.

189

Quarterfinals - Dale Sparks (Moorhead) dec. Gerry Vetter (FN) 8-2; Ryan Hatchdorn (EGF) dec. Jason Ness (DL) 7-2; Jeff Ayres (FN) pinned Jay Bergquist (DL) :38; Jeff Hoag (FN) pinned Billy Owens (DL) :38.

Semifinals - Sparks dec. Hatchdorn 15-0; Hoag pinned Ayres :57.

Championship - Sparks dec. Hoag 12-4.

Consolation first round - Owens pinned Hatchdorn 4:25; Dakota Bear (Davies) pinned Pinsel :57.

Consolation second round - Hatchdorn pinned Owens 2:07; Gage pinned Dakota Bear 1:42.

Third place - Gage pinned Hatchdorn 4:48.

Fifth place - Bear pinned Owens 2:36.

119

Quarterfinals - Ryan Tracy (RR) dec. Jeff Kring (EGF) pinned Jeremy Lowell (W-A-O) 2:16; Jason Powers (RLCC) dec. Jesse Ness (DL) pinned Brad Gobking (FN) 2:27.

Semifinals - Tracy dec. Powers 4-1; Ness pinned Gobking :57.

Championship - Ness dec. Tracy 4-1.

Consolation first round - Gobking pinned Gallinger 1:48; Kenneth pinned Lowell 4:24.

Consolation second round - Tracy pinned Kenneth 2:07; Gobking pinned Ness 1:42.

Third place - Gobking pinned Tracy :58.

Fifth place - Kenneth pinned Ness :58.

130

Quarterfinals - Jason Lawman (RLCC) dec. Chad Langseth (W-A-O) 9-4; Todd Tracy (Davies) dec. Jason Rasmussen (RLCC) 8-2; Jesse Ness (DL) pinned Brad Gobking (FN) 2:27.

Semifinals - Lawman dec. Tracy 15-5; Ness pinned Gobking :57.

Championship - Lawman dec. Ness 12-4.

Consolation first round - Rasmussen dec. Langseth 9-4; Gobking pinned Lowell 1:48.

Consolation second round - Tracy pinned Gobking 1:48; Kenneth pinned Lowell 4:24.

Third place - Tracy pinned Kenneth 2:07.

Fifth place - Gobking pinned Lowell :58.

145

Quarterfinals - Jason King (EGF) dec. Jacob Jensen (RLCC); pinned Craig Hatchdorn (EGF) 1:30; Robert Ness (FN) dec. Scott Kraft (Moorhead) 12-4; Jesse Ness (DL) pinned Jason Orlatt (FN) :38.

Semifinals - King pinned Jensen 1:44; Kraft pinned Ness 4:56.

Championship - King dec. Kraft 7-3.

Consolation first round - Jensen pinned Orlatt :33; Hatchdorn pinned Ness 2:24.

Consolation second round - Ness pinned Hatchdorn 2:24.

Third place - Ness pinned Jensen 2:24.

Fifth place - Hatchdorn pinned Orlatt 2:24.

160

Quarterfinals - Ryan Tracy (RR) dec. Jason Lee (EGF) 7-2; Ryan Gobking (FN) pinned Jason Wolfe (Davies) 1:48; Ryan Kenneth (DL) pinned Chad Shepard (W-A-O) :38; Jeff Lawman (DL) dec. Jeff Hoag (FN) 7-2.

Semifinals - Tracy dec. Gobking 15-0; Lawman pinned Kenneth :57.

Championship - Tracy dec. Lawman 8-2.

Consolation first round - Lee pinned Hoag :57; Gobking pinned Shepard 1:48.

Consolation second round - Gobking pinned Lee :57; Kenneth pinned Hoag 1:48.

Third place - Gobking pinned Kenneth 2:07.

Fifth place - Lee pinned Hoag :57.

189

Quarterfinals - Gerry Vetter (FN) dec. Jason Ness (DL) 8-2; Ryan Hatchdorn (EGF) dec. Jeff Ayres (FN) 7-2; Jeff Hoag (FN) pinned Billy Owens (DL) :38; Dale Sparks (Moorhead) 4:2.

Semifinals - Vetter pinned Hatchdorn :57; Sparks pinned Hoag :57.

Championship - Vetter pinned Sparks :57.

Consolation first round - Hatchdorn pinned Hoag 4:25; Ness pinned Owens 2:07.

Consolation second round - Owens pinned Hatchdorn 2:07; Hoag pinned Ness 1:42.

Third place - Hatchdorn pinned Owens 2:07.

Fifth place - Hoag pinned Ness :58.

275

Quarterfinals - Jesse Owens (DL) dec. Paul Stephenson (EGF)10; pinned Mike Offerdal (Moorhead) 3:45; Mike Hermanson (RLCC) pinned Rob Stangel (EGF) 1:18; Ron Bonnick (RR) pinned Jesse Olson (FN) :38.

Semifinals - Owens pinned Hermanson 1:51; Bonnick pinned Hermanson 1:32.

Championship - Owens pinned Bonnick 3:12.

Consolation first round - Stangel pinned Offerdal :38; Olson dec. Hermanson 12-4.

Consolation second round - Stangel pinned Hermanson 2:07; Olson pinned Offerdal 2:42.

Third place - Stangel pinned Hermanson 2:07.

Fifth place - Zeig pinned Pinsel 0 Rocks 1:45.

Area Sports

Thursday Jan. 12

■ Bowling - LHS boys vs. Detroit Lakes, 5 p.m.

Friday Jan. 13

■ Basketball - LHS boys vs. Fergus Falls, 6& 8 p.m.; NCC women at Hastings, 5 p.m.; NCC men at Hastings, 8 p.m.

Saturday Jan. 14

■ Wrestling - LHS at Detroit Lakes Invitational, 9 a.m.

■ Basketball - LHS boys vs. Fergus Falls, 12:30 p.m.; NCC women at Hastings, 1 p.m.; NCC men at Hastings, 3 p.m.

■ Bowling - LHS vs. Kittson Central, 5:30 p.m.

Pennington Square
Corner of 1st St. & Pennington Ave.
681-4552 • 9 A.M. - Midnight, 7 Days A Week
TR, Falls, MN

WELCOME RACERS and FANS!
HOT STUFF PIZZERIA
WARM UP WITH A DELICIOUS, HOT, HOT STUFF PIZZA!
FOR PROVEN PERFORMANCE RELY ON PROVEN QUALITY
PHILLIPS 66 PRODUCTS
SUPER CLEAN UNLEADED GASOLINES

Pioneers have 1-1 conference start

Seattle Pacific University [illegible] Northland Community College's defense in the second [illegible] 95-71 in Minnesota Community College Conference men's basketball action Saturday in the state tournament [illegible] Minneapolis.

Seattle Pacific University [illegible] Northland Community College [illegible] Minneapolis.

The Pioneers (1-1 in the conference, 10-12 overall) [illegible] Minnesota Community College [illegible] Minneapolis.

[illegible] Northland.

Northland (1-1, 10-12) [illegible] Minneapolis.

[illegible] Minneapolis.

[illegible] Minneapolis.

[

NCC women split two overtime games

[illegible] Kiesow hooked for a 3-point Northland attack with 18 points. Julie Jones Sabourson added 8 and Angel Muckleson 18, and Mandy Olson 8.

"I was really pleased with the win," said Northland coach Rick Sakaria. "We played well down the stretch. It's been kind of a long, drawn out season. The kids have been working hard, trying to fight through adversity. We're coming down at the end, we're making the right decisions at the end of a close game. I couldn't ask for a finish coming together for them. It should be a good confidence builder for them."

The Pioneers began the game by hitting their first seven field goal attempts and led throughout a first half that ended 39-32.

Biggest scoreback spread in the second half was four points as the lead changed hands seven times and there were 10 ties in the game's second half.

The final tie came at 68-68 on a short jumper by Meadow's Linda Sonstegard 46 seconds into the free moment overtime. Northland scored the final seven points, including five from the line.

Leslie Cook, and Sonfield, the Meadow starting backcourt, scored 18 and 13 points, respectively, while forward Tara Zahrich collected 18 and center Tracy Mainquist had 10.

Northland had 43-42 percent from the field (25/59) and finished with a 41-36 rebound advantage that was accurate but 9-17 from the free throw line.

Kiesow hooked for 20 points and Northland shot with 18 points. Julie Jones Sabourson added 8 and Angel Muckleson 18, and Mandy Olson 8.

Scoring

Meadow	32	36	68
Northland	39	29	68

Meadow – Tracy Mainquist 10, Linda Sonstegard 2, Leslie Cook 18, Tara Zahrich 18, Sonfield 13, Kelly Sonstegard 7.
Northland – Angel Muckleson 18, Mandy Olson 8, Julie Jones Sabourson 8, Angie Kiesow 20.

Vermillion 69
Northland 68

Conor Olson, a freshman guard from Nashwauk, drilled a dramatic 3-point basket on the final tick of regulation time to Northland's sought Vermillion at 56-56, producing the Pioneers's second overtime in six games days. But this time and extra five minutes worked against them in a 69-68 Northeast loss.

It started as a blow-out when Northland began the game with a 17-0 lead before Vermilion started off a 7-0 jump at Pengan Falls, Minnesota and finished the game outscoring the Pioneers 37-17 in the second half ending Northland runners, surrey 26-24 deficit into a 27-26 lead in seventeen seconds.

It remained close throughout the second half. Trailing 49-46 Northland tightened things on a Kristy Johnson 3-point with 14 seconds remaining. Then promptly drew a foul to stop the clock. The Northland free throw sets off the mark. Northland committed the rebound and Olson hit the game winning basket.

The Pioneers had a free point lead in overtime but missed the mark and lost on free throw opportunities to the final minute. Vermillion's game winning scoring occasion with just five seconds left.

"We played hard, and we played well enough to win the game. Just the ball wouldn't go on for us at the end," explained Northland coach Rick Nakarsa.

Kelli Kronschnabel had a 29-point afternoon for the Pioneers, with Gina Schanzen adding 10 to the Pioneers total. Andie Krueger and Brenda Mix both scored 16 points to lead the Vermillion offense.

Northland was 26-for-58 from the field (44 percent), but only 9-for-22 at the line, where Vermilion made 7 of 11.

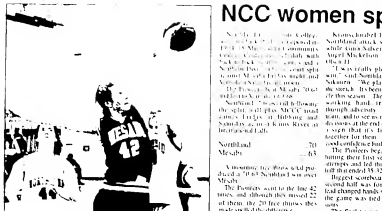

Meadow center Kerry Holland, a 6-1 sophomore, blocked this shot by Northland guard Denise Johnson during Friday's community college women's basketball game in Thief River Falls. Kelli Kronschnabel of the Pioneers looks on. Northland won 70-63 in overtime.

Tri-County pulls away from MCC in final minutes

Tri-County outscored Marshall County Central 10-0 over the final two minutes Monday as the Wildcats turned back the Nordlies 52-49 in girls high school basketball at Karlstad.

Marshall County Central, 3-6 for the year, trailed at the quarter stops 12-10, 24-18 and 36-28.

"We had a very good shooting night," points out Marshall County Central coach Tim Sjodahl. The team was 17-for-45 from the field, 158 percent and 4-for-10 at the free throw line. "We missed a lot of easy shots inside in the first half."

Sara Bugstead of Tri-County led all scorers with 19 points. Nordlies did not have a double figure scorer.

Scoring

Tri-County	12	12	52
MCC	10	19	49

MCC – Jodie Magnee 4, Jessica Reiste 3, Trisha Pontious 6, Lacey Hood 8, Ann Marie Smith 3, Sara Hedeby 3, Desiree Nordlies 22.
TC – Erica Foslien 3, Amber Bugstead 10, Heidi Dybsinski 6, Sara Bugstead 19, Mandy Bohler 14.

Huskies handle Bears 65-45

Senior guard Ryan Kriel, all 5-6 of him, led Goodridge in scoring and rebounding Friday as the Huskies collected an impressive 65-45 boys high school basketball win over Clearbrook-Gonvick Trail.

Kriel scored 17 points and added 10 rebounds. The senior guard netted a 13-10 first quarter edge into a 40-21 halftime lead. It was 55-27 through three quarters.

"We shot the ball really well in the first half," pointed out Goodridge coach John Rahn. "The second quarter was probably the best quarter of basketball we've played since I've been in Goodridge."

Jeremy Kriel in double figures, with 12 points. Eddie Wahl 9, Brent Berg 8, Jason Berg 7, and Mike Swiggum 10. Jamie Wahlstrom led the Bears with 14 points.

Goodridge was 26-for-68 from the field for the game (38 percent) after shooting 55 percent in the first half. The Huskies made 5-of-9 free throws and out-rebounded the Bears 51-32. Clearbrook-Gonvick Trail went 16-for-63 from the field (25 percent) and 5-for-8 at the free.

Scoring

Clearbrook G-T	11	12	5	17	45
Goodridge	10	27	15	10	65

Clearbrook G-T – Chris Lundquist 4, Jamie Wahlstrom 14, Ryan Banks 3, Aaron Moen 2, Jason Berg 7, Jeff Berg 8, Jason Berg 2, Brent Berg 8, Mike Swiggum 10, Brian Wahl 2, Bryce Moraan 3, Mitch Sinsky 10.
Goodridge – Jeremy Kriel 17, Brent Berg 8, Eddie Wahl 9, Jason Berg 7, Aric Kriel 2, Bryce Moraan 3, Mitch Sinsky 10, Jason Swiggum 10, Mike Swiggum 10.
Fouled Out – Brent Berg 2, John Dollinger 4, Marlon Dollinger 12.

Ponies win defensive battle with MCC

Warren-Alvarado-Oslo used a batch of fourth quarter free throws to break open a close game Friday in the Pioneer East Marshall County Central 55-35 in boys high school basketball.

Defense dominated most of the action as the Ponies trailed 10-8 at the end of the first stanza, 18-16 and 31-27 before out-scoring the Bulldogs 24-4 over the final eight minutes.

It was the fifth straight loss for the 2-6 Nordlies, but Marshall County Central coach Ron Leland said there were some bright spots.

"We actually played pretty well," he noted. "We had good tempo, we played good defense, but they also play good defense – the best defense we've seen this year."

Only double figure scorers in the game were the Ponies' Jeremy Bomas with 14 points and the Bulldogs' Mitch Kuiper with 12.

Warren-Alvarado-Oslo shot 19-for-48 over the field (40 percent) and 8-for-15 in the free throw line. Marshall County Central was 14-for-38 shots, but made 18 of their 47 attempts and cashed in on 16 of 24 free throw opportunities. The Bulldogs had a 37-27 rebound advantage, but also had more turnovers, 17-13.

Scoring

Warren-Alvarado-Oslo	8	19	8	20	55
Marshall County Central	10	8	9	8	35

Warren-Alvarado-Oslo – Jeremy Bomas 14, Jason Bomas 6, Lash Vigen 16, Dusana Kostal 3, Jason Kostal 2, Jeremy Kostal 2, Ryan Kostal 2, Mitch Kuiper 12.
Marshall County Central – Ryan Hoffman 2, Bryan Wiese 2, Ryan Wiese 2, Ryan Fitzgerald 2, Ryan Hoffman 2, Mitch Kuiper 12, Kyle Kuiper 12, Jeremy Kostal 2.
Fouled Out – Ryan Wiese 2, Ryan Hoffman 2, Mitch Kuiper 2, Kyle Kuiper 2, Jeremy Kostal 2.

Wolverines end long holiday break

Goodridge/Grygla-Gatzke girls ended a long holiday lay-off Monday with a drop in Bagley, where the Wolverines lost a 55-45 girls high school basketball decision.

It was the Wolverines' first outing since Dec. 20. They're 3-5 for the year.

"Considering the long lay-off, I didn't think we played high ball," coach Mike Grygla-Gatzke said. "Except for a few boards, I thought we played well."

Although the Wolverines finished with a 55-41 rebound advantage, the Rams, led by Megan Taylor's 26 points, picked up a bunch of points on the offensive boards, pointed out Oset. "We gave up too many offensive rebounds," he added. "We connected the first shots, but we didn't block out like we should blow."

Brandi Stenson scored 11 points, while Jenny Johnson and Leah Wigen both had 10 for the Wolverines.

Neither team shot particularly well. Goodridge/Grygla-Gatzke was 17-for-55 from the field (31 percent) and 10-for-31 on the free throw line. Rancau won 21-for-77 shots (27 percent) and 11-for-24 at the line.

Scoring

Goodridge/Gr-G	8	3	4	7	22
Bagley	12	8	8	7	35

Goodridge/Grygla-Gatzke – Brandi Stenson 11, Jenny Johnson 10, Leah Wigen 10, Deanna Kjelsa 3, Jenny Oset 2, Kristy Oset 2, Kristy Wigen 2.
Bagley – Megan Taylor 26, Kylee Johnson 9.

Taller Gators get by Eagles 56-45

Height advantage for Badger/Greenbush-Middle River helped produce a 56-45 North Border Conference boys high school basketball win over Grygla-Gatzke Friday at Greenbush.

The Gators out-rebounded the Eagles 32-22, getting 17 of them on the offensive boards, and drew enough fouls to result in a 22-for-31 night at the free throw line.

"Tall muscle and height really took its toll," said Grygla-Gatzke coach Vern Johnson.

Grygla-Gatzke started with a 13-5 first quarter and held on to a 27-24 halftime edge before falling behind 37-30 in the third quarter.

Max Kurvink of the Eagles led all scorers, with 19 points. Jeremy Widhard had the Gators with 18.

Grygla-Gatzke went 14-for-42 from the field (33 percent) and 8-for-26 at the free throw line. Badger/Greenbush-Middle River struggled with a 15-for-52 shooting night (29 percent). Turnovers were even at 16 apiece.

Scoring

Grygla-Gatzke	13	4	3	5	45
B/Greenbush-MR	5	22	10	19	56

Grygla-Gatzke – Max Kurvink 19, Trent Brian Fields 9, Tiff goals – Langlie 2, Swanson, Gavin, Acuna – Rud 2, Jerrick Gil, Terkelson, Bragstad, Kevin Kurvink 2.
Grygla-Gatzke – Jeremy Widhard 18, Jeremy Johnson 8, Leah Lundeen 10, Scott Johnson 2, Jeremy Johnson 2.
Fouled Out – Brian Fields, Jeremy Johnson.

MCC girls beat KCN

Tricia Pederson scored 19 points and Jackie Magnee had 12, including two game-clinching free throws in the final minutes, Friday as the Marshall County Central picked up a 48-45 girls high school basketball win over Kittson County Central at Karlstad.

The Nordlies started with a 14-8 first quarter lead, but the Cougars put in halftime trailed 36-34 at the start of the fourth quarter.

Oset scored 18 over the first eight minutes, the Cougars pulled within 46-43 on a 3-point foulshot with 46 seconds left, but Magnee's two free throws iced it for the Nordlies.

Marshall County Central was 18-for-45 from the field (40 percent) and 9-for-12 at the free throw line. Kittson County North went 16-for-51 from the floor (31 percent) and 7-for-11 at the line. The Cougars had a 26-for-44 rebound edge, but also had more turnovers, 22-20.

Scoring

MCC Co. North	8	14	12	14	48
MCC	14	5	13	16	48

MCC – Jackie Magnee 12, Jessica Reiste 2, Trisha Pontious 16, Lacey Hood 4, Sara Hedeby 2, Desiree Nordlies 12.
KCN – Jodie Hoff 2, Tracy Hokenson 2, LaRonne Nelson 10, Naomi Niedrich 16, Jenny Swan 2.

WELCOME SNOWMOBILERS!
The Pine Cone Pub Is Open At 11:00 A.M. Mon.-Fri., Saturday At Noon.
HOT CHILI and NACOS
With All The Trimmings Served SATURDAYS, NOON-2:30 In The Pine Cone Pub
Cricket Dart TOURNAMENT
FRIDAYS NEW TIME 7:30 P.M.
1/2 PITCHER SHOPKO FOR COMPLETE DETAILS
Evergreen Dining Emporium
Hwy. 59 South Thief River Falls, MN

NEW! Just Arrived!
1995 Chev. Suburban Light Autumnwood
NEW! Just Arrived!
3 – 1995 Chev Blazers Teal, Burgundy, White
2 - Chev. Suburbans 1 1989 Diesel, Red 1 - 1988 Gas, Blue
1993 Chev. S-10 Blazer 4-Door, Dark Green/Beige
1992 Chev. S-10 Blazer 4-Door, Black
1992 Chev. Extended Cab 5-Speed, 350 V-8, Blue
1992 Ford Club Cab V-8, Auto, Trans., Black
1989 Ford Bronco Full-Size, V-8, Silver
1990 Chev. S-10 Blazer 2-Door, 5-Speed, Blue
1994 Chev. Astro All Wheel Drive Grand Prix Conversion
1994 Chev. Extended Cab Grand Prix Conversion
1991 Ford Explorer 4-Door, Loaded, Low Miles
1-800-247-CHEV (2438)
THIBERT'S CHEV., BUICK & RV
Red Lake Falls, MN 253-2171

Sports Schedule

Badger/Greenbush-Middle River
■ Thursday, Jan. 12 – girls basketball at Marshall County Central.
■ Friday, Jan. 13 – wrestling at Roseau.
■ Saturday, Jan. 14 – girls basketball at Kittson County Central.

Grygla-Gatzke
■ Friday, Jan. 13 – boys basketball vs. Lake of the Woods.
■ Saturday, Jan. 14 – boys basketball vs. Marshall County Central.

Marshall County Central
■ Thursday, Jan. 12 – girls basketball at Badger/Greenbush-Middle River.
■ Friday, Jan. 13 – wrestling at Warren-Alvarado-Oslo.
■ Saturday, Jan. 14 – girls basketball vs. Badger/Greenbush-Middle River.
■ Friday, Jan. 13 – boys basketball at Roseau.

Red Lake County Central
■ Thursday, Jan. 12 – girls basketball at East Grand Forks Central Head.
■ Friday, Jan. 13 – wrestling at Warren-Alvarado-Oslo.

Meadow Lake
■ Thursday, Jan. 12 – girls basketball vs. Badger/Greenbush-Middle River.
■ Friday, Jan. 13 – boys basketball at Roseau.

The One To See:
DAVE BRUELLOW
Corner 2nd & Main
Thief River Falls
Stop Pure Insurance Companies
Home Office Bloomington, Illinois

Troy Magnell of Red Lake County Central put Thief River Falls' Tim Hinds on his back in the 103-pound match during the third annual Prowler-Eagles invitational high school wrestling tournament held Saturday in the Thief River Falls Eagles Gym. Magnell went on to a runner-up finish and the Mustangs repeated as team champions.

Hoop Shoot starts Sunday at Lincoln

The 3-I-Jolly performers Hoop Shoot basketball free throw shootout will be held Sunday, Jan. 15, at the Lincoln High School gym. All boys and girls ages 9-14 as of April 1, 1995, are invited to take part in the event, scheduled to be held from 2 to 4:30 p.m.

SUNDANCE DINING ROOM
Western
DAILY EVENING FEATURES
Served From 5 P.M. - Closing
7 Days A Week—CHOOSE FROM ONE OF
6 FOR $5.00 SPECIALS
Served With Choice Of Potato & Vegetable
WELCOME RACERS, CREWS & FANS
BREAKFAST BUFFET AT 7 A.M.
Saturday, Jan. 14th & Sunday, Jan. 15th
MONDAY - FRIDAY 11:00 A.M.-1:30 P.M. $3.95
NOON BUFFET
FREE HOT HORS D'OEUVRES MON.-FRI. 4-7 PM
TUESDAY NIGHT KARAOKE 9:30 PM - 1:30 AM
"CATS DELUXE"
Wednesday Jan. 11 thru Saturday Jan. 14

Youth Basketball

Fifth/Sixth Grade Girls – Jan. 7
■ Jazz 40, Sixers 31: Scoring – Lady Jazz: Jana Bomstad 7, Chelsea Hedquist 23, Kaylene Kaiser 4, Alexis Kaiser 2, Ashley Jacobson 3, Stephanie Kaiser 2. Sixers: Jessica Lundeen 14, Melissa Lofgren 2, Melissa Lundeen 4, Lakota Schmidt 2, Elizabeth Lundeen 2.
■ Pacers 41, Magics 14: Scoring – Pacers: Amy Christenson 7, Amber Gerlach 2, Sara Jensen 4, Kim Kopale 2, Kristen Christensen 4, Kylie Dorion 2, Erica Lundeen 2, Ashley Johnson 2, Sarah Lundeen 2, Kaye Chesney 7.
■ Knicks 31, Heat 22: Scoring – Knicks: Jessica Johnson 2, Ashley Lundeen 2, Jessica Lundeen 2, Jessica Rose 13, Erin Schneider 2, Shelli Jennifer Stalmaster 2, Kristen Stalmaster 2, Kristen Wiese 6. Heat: Jessica Bergeron 2, Kristen Bergeron 2, Jessica Lundeen 2, Jessica Lundeen 2, Jessica Lundeen

Accidents listed in local law enforcement news

[illegible]

Accidents

[illegible]

Accidents

[illegible]

Accidents

Viking Community News

681-3652

Church Directory

ST. JOHN LUTHERAN CHURCH
Highway 59 North
Office Hours: Mon.-Fri. 8:30-12 noon • 681-6455
Worship Services: Saturday at 10:30 a.m.
Sunday school/adult class at 9 a.m.

REDEEMER LUTHERAN CHURCH, ELCA
Highway 59 North • Rev. Dale Pederson
BLACK RIVER LUTHERAN PARISH
Rev. Dale Pederson, Pastor
Office Hours: Tue.-Fri. 8:30-5 • 681-3330
Worship Services • Redeemer: Sunday at 10 a.m.
Worship Services • Black River: Sunday at 9:45 a.m.

ZION LUTHERAN CHURCH, ELCA
526 Nth Washington • Rev. Paul Pederson
Donna Rasmussen, Pastor's Day Assistant, Musician
Office Hours: Mon.-Fri. 8-4 • 681-3226
Worship Services: Sunday at 8:30 a.m. and 10:15 a.m. Education hour at 9:30 a.m.

EVANGELICAL COVENANT CHURCH
1405 Gold Trail • Rev. Pat Rhea Fairfax
Neil H. Bjorngjar, Pastor
Office Hours: Mon.-Wed., Fri., 9-3 • 681-4449
Worship Services: Sundays at 10:30 a.m.; Sunday school at 9:15 a.m.; Evenings at 6 p.m.

ASSEMBLY OF GOD CHURCH
315 Second Street • Rev. Ronald Sylvester
Sunday and Daily Sponsors: Pastors
Office Hours: Mon.-Fri., 8:30-5 • 681-4716
Worship Services: Sundays at 10:30 a.m., Sunday school at 9:30 a.m.; Sunday and Jesus Girls at 5 p.m.; Sunday evening service at 6 p.m.
• Pastor Don Johnson

ST. BERNARD'S CATHOLIC CHURCH
125 Knight Avenue North, Thief River Falls
Rev. Ronald Lindquist, Pastor
Father Tim Bailey, Associate Pastor
Office Hours: Mon.-Fri., 8:30-Noon; 12:30-5
Worship Services: Saturdays at 5 p.m.; Sundays at 8 a.m. and 11 a.m.

TRINITY LUTHERAN CHURCH, ELCA
1115 N. Pine St. • Thief River Falls, Minn.
Office Hours: Tues.-Thurs., 9-4 • 681-1310
Worship Services: Sundays at 8:30 a.m. and 10:30 a.m.; Sunday school at 9:15 a.m.

EVANGELICAL FREE CHURCH
245 Knight Avenue North, Thief River Falls
Curtis Anderson, Pastor; Kevin Sorenson, Associate
Office Hours: Mon.-Fri., 8:30-5 • 681-3855
Worship Services: Sundays at 8:30 a.m. and 11 a.m.; Sunday school and Adult Bible fellowship at 9:45 a.m.; Evening service at 6:30 p.m.

UNITED METHODIST CHURCH
Rev. Ronald Lindquist, Pastor
Thursday, Jan. 12 • Church staff meeting at 9 a.m.
Friday, Jan. 13 • Exercise class at 9 a.m.
Saturday, Jan. 14 • Youth service day trip to Bemidji
Worship Services: Sundays at 10 a.m.
Sunday school at 9:20 a.m.; Children, youth and adult Sunday school at 9 a.m. (Morning Prayer session at 8:55 a.m.)
Monday, Jan. 16 • Trustees meet in upstairs conference room at 5:30 p.m.; Administrative Council meets in Fellowship room at 7:30 p.m.
Tuesday, Jan. 17 • Bible study at Marvin Nelson's at 10 a.m.; Church Council meets at 7:30 p.m. in upstairs conference room
Wednesday, Jan. 18 • Prayer Partners at 9 a.m.

FIRST BAPTIST CHURCH
British General Conference
414 Arizona Avenue East, Thief River Falls
Gary Gilchrist, Senior Pastor
681-2477
Worship Services: Sundays at 11 a.m.; Sunday school at 9:45 a.m.; Evening service at 7 p.m.

ABUNDANT LIFE CHURCH
1602 Farmington Avenue, Thief River Falls
Walter Lampson, Pastor
Office Hours: Tues.-Fri., 9-12 noon • 681-2060
Worship Services: Sundays at 9:30 a.m.; Sunday school at 10:30 a.m.

SEVENTH-DAY ADVENTIST CHURCH
Highway 59 North, Thief River Falls
Pastor Gerald Fox
681-7665 Office or 681-4600
Worship Services: Saturdays at 11:05 a.m.; Sabbath school at 9:15 a.m.

PRECIOUS SEED BAPTIST CHURCH
Pastor Ronald Thompson
1907 County Road 62, Thief River Falls
Michael L. Finsberg, Senior Pastor
Office Hours: Mon.-Fri., 8-12 Noon • 681-3842
Worship Services: Sundays at 11 a.m.; Sunday school at 10 a.m.; Evening services at 7 p.m.

CHURCH ON THE MOVE
1020 Arizona Ave. East, Thief River Falls
Cameron Scanlan, Pastor and Grace Moore, Pastor
Office Hours: Mon.-Fri., 9-6 • 681-6534
Worship Services: Sundays at 10 a.m.; Wednesdays at 7 p.m.

COMMUNITY CHURCH
Jesus Saves Way • Thief River Falls
Highway 1 East and 190th St. East, Thief River Falls
Curtis Anderson, Pastor
Office Hours: Mon.-Thurs., 9-3 • 681-0285
Worship Services: Sundays at 10 a.m.; Evening service at 7 p.m.

ST PAULI LUTHERAN CHURCH, ELCA
Rev. Dale Pederson
Worship Services: Sundays at 11 a.m. Sunday school at 10 a.m.

CALVARY LUTHERAN CHURCH, ELCA
Rev. Dale Pederson
Worship Services: Sundays at 9 a.m. Sunday school at 10 a.m.

OUR SAVIOUR'S LUTHERAN CHURCH, AELC
421 South Pine • Thief River Falls
Dwight Carlson, Pastor
Office Hours: Mon.-Wed.-Fri., 9-4 • 681-6143
Worship Services: Sundays at 9:30 a.m.; Sunday school at 10:45 a.m.

FAITH LUTHERAN BRETHREN CHURCH
Highway 59 North
George Young, Pastor
Office Hours: Mon.-Fri., 9-4 • 681-6442
Worship Services: Sundays at 11 a.m.; Sunday school at 9:45 a.m.

CNC CHAPEL
Thief River Falls
Mike Gilbertson, Pastor
Office Hours: Mon.-Fri., 9-4 • 681-6442
Worship Services: Sundays at 7:30 p.m.

ST. SILVERTON LUTHERAN CHURCH
Thief River Falls
George Young, Pastor
Office Hours: Mon.-Fri., 9-4 • 681-6442
Worship Services: Sundays at 9:30 a.m.

REINER FREE LUTHERAN, AFLC
Highway 11, Goodridge
Del Pomeroy, Pastor
681-6463
Worship Services: Sundays at 11:30 a.m.; Sunday school at 10:30 a.m.

EMMANUEL LUTHERAN CHURCH, AFLC
Highway 11
Todd Anderson, Pastor
681-3540
Worship Services: Sundays at 11 a.m.

NEWFOLDEN FREE LUTHERAN PARISH
BETHANIA AND WESTAKER CHURCHES, AFLC
P.O. Box 182, Newfolden
Todd Anderson, Pastor
874-7529
Worship Services • Bethania: Sundays at 11 a.m.; Sunday school at 9:45 a.m.
• Worship Services • Westaker: Sundays at 9:30 a.m.; Sunday school at 10:45 a.m.; Prayer time at 4 p.m.

CLEARWATER LUTHERAN PARISH, MT. OLIVE, NAZARETH, OAK PARK, ST. PETRI, ELS
Rev. Mark Johnson
Church of God Building, Plummer
Office Hours: Mon.-Fri., 9-4 • 462-3811
Worship Services: Mt. Olive: Sundays at 9:30 a.m. Sunday school at 9:45 a.m. Jamboree services following worship
Worship Services • Nazareth: Sundays at 9 a.m. Sunday school at 9:45 a.m.
Worship Services • Oak Park: Sundays at 11 a.m. Sunday school at 9:15 a.m. • No Bible class
Worship Services • St. Petri: Sundays at 10:45 a.m. Sunday school at 9:30 a.m. Annual voters meeting and congregational dinner
Monday, Jan. 16 • Church council Bible class at 7:45 p.m. Nazareth Bible class at 7:30 p.m.
Wednesday, Jan. 18 • Oak Park Annual Voters meeting at 9 p.m.

IMMANUEL/EBENEZER LUTHERAN PARISH, ELCA
Highway 59 North, Plummer
Gunnar J. Johnson, Pastor
455-4525
Worship Services • Immanuel: Sundays at 9:30 a.m.
Worship Services • Ebenezer: Sundays at 11 a.m.

ST. JOSEPH'S CHURCH
Fr. Duane Prokop, Priest
793-5054
Worship Services: Sundays at 9 a.m.

ST. FRANCIS XAVIER CHURCH
Viking
Worship Services: Sundays at 9:30 a.m.

ST. VINCENT dePAUL CHURCH
Plummer
Worship Services: Sundays at 11 a.m.

GOODRIDGE LUTHERAN PARISH, ELCA
Box 157, Goodridge
Robert W. Dirksen, Pastor; John Kristiansen, Intern
Office Hours: Tues., Thurs., Fri. 9-12 Noon
583-4444
Worship Services • Eleriand: Sundays at 9 a.m.; Sunday school at 10 a.m.
Worship Services • Faith: Sundays at 11 a.m.; Sunday school at 9:45 a.m.
Worship Services • Bethania: Sundays at 10 a.m.; Sunday school at 10 a.m.

EVANGELICAL FREE CHURCH, EFCA
P.O. Box 56, Newfolden
Gary Gerlach, Pastor
874-6195
Worship Services: Sundays at 10:30 a.m.; Sunday school at 9:25 a.m.

NEWFOLDEN NEW HOPE LUTHERAN CHURCH, A.A.L.C.
P.O. Box 196, Newfolden
Gerald L. Lee, Pastor
874-6171
Worship Services: Sundays at 9 a.m.; Sunday school at 10 a.m.

NAZARETH AND SILVER CREEK, ELCA
Box 1, Box 152, Newfolden
Gunnar Johnson, Pastor
455-3451
Worship Services • Silver Creek: Sundays at 9:30 a.m.; Sunday school at 10:30 a.m.
Worship Services • Nazareth: Sundays at 11 a.m.; Sunday school at 9:45 a.m.

VIKING COVENANT CHURCH
Viking
Gunnar Johnson, Pastor
Office Hours: Mon.-Fri., 9-4 • 523-4725
Worship Services: Sundays at 11 a.m.; Sunday school at 10 a.m.

GATZKE-THIEF LAKE LUTHERAN UNITED AND ONE SAVIOUR'S PARISHES
Gatzke-Thief Lake area
468-3867
Worship Services • Gatzke: Sundays at 11 a.m.; Sunday school at 9:45 a.m.
Worship Services • Our Saviour's: Sundays at 9:30 a.m.; Sunday school at 10:45 a.m.

BETHLEHEM LUTHERAN CHURCH, ELCA
Box 39, Newfolden
Marilyn Haley, Interim Pastor
874-7111
Worship Services: Sundays at 9:30 a.m.; Sunday school at 10 a.m.

TELEMARKEN LUTHERAN CHURCH, AFLC
7 Miles Southeast of Goodridge
Raymond Hagen, Pastor
Pastor's 874-6465
Worship Services: Sundays at 9:30 a.m.

VIKING LUTHERAN PARISH
ZION LUTHERAN CHURCH
P.O. Box 20, Viking
Frank A. Clark, Pastor
Worship Services: Sundays at 10:45 a.m.; Sunday church school at 9:30 a.m.

OAKRIDGE LUTHERAN CHURCH
Highway 59 North, Thief River Falls
Rev. Dale Pederson
Worship Services: Sundays at 9 a.m.; Sunday church school at 10 a.m.

This Church Directory Is Sponsored By The Following Businesses:

EKEREN DRUG, INC.
HAVE YOUR DOCTOR CALL US
218-681-2351
Toll Free 1-800-310-2351
110 2nd. Street East — Thief River Falls, MN

The Times
TAKE A GLEE BOOK AT YOUR FRIENDLY NEWSPAPER STORE AND HAVE A GLEEFUL DAY AT LAST
Phone: 681-4450

Searching For The Right Agency? Call Us!
NORTHERN STATE AGENCY
Large Enough To Serve Your Needs, Small Enough To Care
Jim Dahl • Ron Dahl
210 1st Street East — Thief River Falls, MN

BREDESON
OFFICE SUPPLIES
• BUSINESS CARDS • OFFICE PRINTING
• Office Furniture • Office Supplies
• Computer Supplies • Copier Supplies
• Computer Furniture • Copiers
• Fax Machines • Calculators
Phone: 681-2761
7 Th Main Ave. North — Thief River Falls, MN

HINRICHS ELECTRIC
MOTOR REPAIR - REWINDING - REBUILDING
If Now Answer Call 681-7128
Arthur A. Hinrichs, Owner — Phone: 681-7466
209 Knight Avenue North — Thief River Falls, MN

JOHNSON-GREENLINE, INC.
JOHN DEERE
YOUR FULL SERVICE JOHN DEERE DEALER
Toll Free: 681-1131
Thief River Falls, MN — Morland Johnson Owner

STAN'S GRAGER
"YOUR HOMETOWN MERCHANT SINCE 1945"
WE TREAT YOU LIKE THE KIND OF FRIENDS WE HAVE
STAN & BART HELMSAK, PROPRIETORS
Phone: 874-7445 — NEWFOLDEN, MN

NORTHWEST EYE CENTER
218-681-1120
1-800-422-6163
FREEMAN AND MICKELSAPS, M.D., OPTOMETRY
DIVISION OF ALLERGY AND OPHTHALMOLOGY
310 LaBree Ave. North — Thief River Falls, MN
Hours: 8:30-5 Mon.-Fri. 8:30-12 Sat.

CENEX
Thief River Falls
Fertilizer-Grain
Agronomy
Atlantic • 681-3012
St. Hilaire • 964-2266
Gatzke • 272-4411
FARMERS UNION OIL CO.
CENEX PETROLEUM PRODUCTS
AUTOMOTIVE & IMPLEMENT
TIRES & LUBE CENTER
TOWN & COUNTRY DELIVERIES

GREEN FUNERAL HOME INC.
Phone: 681-4242
620 LaBree Ave. N.
Thief River Falls, MN 56701

HARDWARE HANK.
OPEN 7 DAYS A WEEK
Monday 8 A.M. - 8 P.M.
Tues.-Sat. 8 A.M. - 6 P.M.
Sunday Noon - 4 P.M.
Phone: 674-7465
NEWFOLDEN, MN

KAY WEDUL-STEIGER
• LIFE • HEALTH • ANNUITIES • PENSION, SERVICES
Phone: 681-7400
Hwy. 59 North — Thief River Falls, MN

LUTHERAN BROTHERHOOD.
P.O. Box 26, Viking
Phone: 523-4800

Country Health
"SERVICE IS THE DIFFERENCE!"
Phone: 681-6214
322 LaBree Ave. N. — Thief River Falls, MN — 1-800-840-6874

COLLEEN L. HOLEN, RIC
Dentist Representative - Member - Conscious Conference
Phone: 218-681-6105 — Home 218-681-6584
An Advocate For Unknowing Children
2017 Hwy. 59 SE Thief River Falls, MN 56701
AFLAC & FUNERAL BENEFIT SOCIETY

DELVIN W. POTUCEK
NORTHWEST AREA SALES REPRESENTATIVE
Lake Park Gretna Worth, Lake Park, Minnesota
Home 218-745-4031
Box 1, Box 69 — Waren, MN 56762

QUICK PRINT center, inc.
LARRY BORNE - OWNER
• COMPLETE GRAPHIC SERVICES
• QUALITY COMMERCIAL PRINTING
• WIDE AND COPY SERVICE
320 Knight Ave. North • Thief River Falls, MN 56701
681-1772
TOLL-FREE COPY

Printing Plus+
• Screen • Letterhead • Letterhead • Envelopes • Flyers • Catalogs • Dating • Numbering • Perforating
1701 1st Street East — Thief River Falls, MN
Phone: 681-5263
FAX: 681-6338

SETUP'S HARTZ STORE
Phone: 674-7406
NEWFOLDEN, MN

Kegan Music Company
• Violin Music • Sheet & Supplies
• Instrument Repair • Pianos • Guitars
217 LaBree Ave. N.
Thief River Falls, MN 56701
Phone: 218-681-2148
FAX: 216-681-2148

INTER-COUNTY NURSING SERVICE
NEIGHBORS HELPING NEIGHBORS
Phone: 681-5950
Box 916 • Thief River Falls, MN 56701

BRL'S
100 Rds Dr. East & Main
OPEN 7 DAYS A WEEK
7 A.M.-11 PM FOR YOUR GAS & GROCERY NEEDS
Phone: 883-4627
Thief River Falls, MN

BILL'S SERVICE
YOUR COMPLETE CAR CARE CENTER
8 A.M. - 5 PM. Monday-Friday
Up Late Mornings Sun.
Phone: 681-6207
208 Knight Avenue North
Thief River Falls

BOARD & CARE
ELAINE ANDERSON, MGR
Phone: 681-3286
523 Arnold Ave. South
Thief River Falls, MN 56701

PLUMMER CO-OP CREAMERY
FEED, FERTILIZER, FUEL, ELEVATORS
POLICY HOLDERS, ALL LINES OF INSURANCE
Phone: 469-4215
1-800-224-4547
Hwy. 59 — Plummer, MN

Newfolden Community News

Mrs. Arnold Larson
874-4331

[illegible]

4-H NEWS

Stakke 4-H Club

Kids 4-H of Stakke met Sunday, January 1, with 12 members and parents present. Jessica Bergan led the meeting. Jessica Bergan led the pledges. Roll call was answered by "Something I learned during the holidays." January meetings will be at the Bruce Lee home with Jessica and Shelding planned. A potluck lunch was served.

Kate Hinds, reporter

Agder

[illegible]

Trail News

[illegible]

Hey, I'M GETTING FREE CELLULAR CALLS for 60 days.
Call me at _ - _
Offer expires 2/28/95. Offer valid in Minnesota only. Available only in Cellular One service areas. Offer limited to one per customer. Offer not valid in conjunction with other promotions. Offer subject to change without notice. Offer not valid in Canada.
Sign up now for Cellular One service and get 60 days free incoming calls. Then send this message to all your friends.
CELLULARONE
681-7626

STOP-CIRCLE THIS AD!
★TWO DAYS ONLY★
SINGER SEWING MACHINE CO. through its Dealer, is offering FOR SALE-TO THE PUBLIC
A LIMITED NUMBER OF NEW 1994 SPECIAL SINGER Zig Zag Sewing Machines. These machines sell at stores, dealers, canvas, advertising rates, mail, stream, and so - EVEN SOME ON LEASE!! No attachments needed for buttonholes, overlapse, sews embroidery, monograms, decorative stitches, appliques & much, much more! Sewing and sewing machine repairs without old fashioned costs or programmers. These SINGER machines are available for sewing.
10 year limited parts warranty. Free service warranty. FREE DEMONSTRATION by Lorre
YOUR PRICE WITH AD $128 — Brand New In Factory Cartons
NEW SINGER...Sew-n-Serge or Quilters' Dream
YOUR PRICE WITH AD $198 — Without Ad Suggested Price $479
10 Yr. Limited Parts Factory Warranty...First Year 100% Parts & Labor
Also Available...High Speed Flat Lock, Rolled Edge, 3-4 Thread
WHITE SERGERS AT ONLY $298 — Without Ad Suggested Retail Price $499
THIS OFFER GOOD ONLY AT FOLLOWING LOCATION:
BEN FRANKLIN 225 Main Avenue North THIEF RIVER FALLS
Friday, January 13..... Noon - 6 PM. Saturday, January 14.....10 A.M. - 3 P.M.
Cash, Check, Visa, MasterCard, Discover
SEWING MACHINE TUNE-UP...ONLY $19.95 *First Day Of Sale Only!*

NORWEST INSURANCE, Inc.
✔ Homeowners ✔ Mobile Home ✔ Personal Auto ✔ Agricultural
✔ Life/Health ✔ Disability ✔ Annuities ✔ Long-Term Care
✔ Business Auto ✔ Contract Bonds ✔ Workers' Compensation ✔ Commercial Package Policies
Come to expect the best.
NORWEST INSURANCE INC
Thief River Falls Office
110 Third Street East
681-6411
DAN BAUMGARTNER — JUDY DURAY

Mopar CUSTOMER CARE
DON'T NEGLECT YOUR CAR ALL WINTER!
PREVENTIVE MAINTENANCE IS THE BEST MAINTENANCE!
Required Service Is The Key To Your Car's Long Life!
• Oil & Filter Changes
• Engine & Transmission Tune-ups
• Wheel Alignment
• Shocks & Struts
• Exhaust & Muffler Repair
JUST A FEW OF THE MANY SERVICES WE PROVIDE TO ASSURE YOUR CAR'S LONGEVITY!
WESTSIDE MOTORS OF T.R.F., INC.
CHRYSLER Plymouth Dodge Dodge Trucks Jeep Eagle
Service - Sales - Used Exclusively - Nobody Does It Better!
Sales Hours: Mon.-Fri. 7:30-6:00 Sat. 8:00-6:00 • Parts - Wed.-Fri. 7:30-5:30 Sat. 8:00-Noon
Highways 59 & 1 West 681-4303 Thief River Falls

Star Community News

Professional Development
TRAINING
Basic Windows Operating System (8 Hrs.)
Date: Jan. 14
Time: 9:00-10:00 a.m.
Room: Adult Campus Room 7
Fee: $60 Sr. Citizen Fee: $30
Wordperfect 6.0 for Windows (8 Hrs.)
Date: Jan. 14 & 29
Time: 9:00-10:00 a.m.
Room: Adult Campus Room 7
Fee: $60 Sr. Citizen Fee: $30
CUSTOM TRAINING SERVICES
Thief River Falls
To Register Call, (218) 681-5424
Ask For Custom Training Services

NORTHWEST EYE CENTER
DEDICATED PROFESSIONALS USING ADVANCED TECHNOLOGY TO HANDLE ALL OF YOUR EYE CARE NEEDS.
DICKEN M.D.
MICKELSON O.D. FREEMAN O.D.
ZIPPRICH O.D.
DICKEN, M.D. ✣ MICKELSON, O.D. ✣ FREEMAN, O.D. ✣ ZIPPRICH O.D.
✣ COMPLETE EYE EXAMS
✣ CATARACT/LAPIS SURGERY
✣ LASER SURGERY ✣ GLAUCOMA
✣ STANDARD/SPECIALTY CONTACT LENSES
✣ QUALITY EYEWEAR
218-681-1120 / 1-800-422-0183
316 No. LaBree, Thief River Falls, MN 56701
Open Mon-Fri 8-5 Thurs. Evenings / Sat. 8:00-12

7.80%.
Net Effective First Year Yield (6.80% base + 1% bonus)
Tax-Deferred.
What more can we say?
Only that a single premium tax-deferred annuity can increase your retirement funds, defer taxes on interest until you withdraw, offer you very competitive rates, charge you nothing in sales or administrative fees, provide you with a variety of flexible withdrawal options, offer a minimum rate not less than 3.0%, and that the insurance company underwriting the annuity is rated A+ (Superior) for financial strength by AM Best.
Other than that, we can't think of a thing to say (Except to suggest that you see your licensed Northwest Insurance representative today at your nearest Northwest Bank to get more information on tax-deferred annuities.)
NORTHWEST BANK
To The Nth Degree™
Thief River Falls
110 3d St E.
(218) 681-2611
The Premier Solution Plus, a single premium tax deferred annuity, is underwritten by Life Investors Insurance Company of America, 4333 Edgewood Road N.E., Cedar Rapids, IA 52499. Policy form number AS461-70-1192 (Form No. may vary by state). Penalty for early withdrawal during the first seven policy years (6,6,5,4,3,2%). IRS tax penalty may apply for withdrawals made prior to age 59 1/2. Available through Northwest Insurance, Inc.
Fixed rate annuities are obligations of the issuing insurance company and are not FDIC insured; are not bank deposits, are not obligations of, or guaranteed by, any bank; and involve the possible loss of principal if the company cannot meet its obligations under the annuity contract.
©1994 Northwest Insurance, Inc. IMD133

DON'T LET THIS HAPPEN TO YOU!
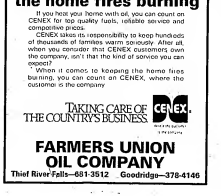
CENEX helps keep the home fires burning
If you heat your home with oil, you can count on CENEX for top quality fuels, reliable service and competitive prices.
CENEX takes its responsibility to keep hundreds of thousands of families warm seriously. After all, when you consider that CENEX customers are the company, isn't that the kind of service you can expect?
When it comes to keeping the home fires burning, you can count on CENEX, where the customer is the company
TAKING CARE OF THE COUNTRY'S BUSINESS CENEX
FARMERS UNION OIL COMPANY
Thief River Falls—681-3512 Goodridge—378-4146

Gatzke Community News

Little Oak

Agassiz ELC programs set near Fertile

Sgt. Ayers returns from duty in Haiti

Marine Sgt. Ronald W. Ayers, son of Elva Ayers-Anderson of Thief River Falls, recently returned from duty in Haiti with Special Purpose Marine Air Ground Task Force Caribbean.

Ayers was one of 1,800 marines and sailors who landed on the Haitian coast of Aux Cayes and Jacmel and remained ashore for 12 days. During that time, the marines and sailors assisted in various humanitarian operations, such as providing medical care, helping the local people in Cap Haitien and reinstating an orphanage.

Embarked aboard the amphibious assault ship USS Wasp, Ayers with good helicopters, amphibious assault vehicles and landing craft to go ashore. The Special Purpose Marine Air Ground Task Force Caribbean was assembled from several different units from Marine Corps bases in North Carolina, and together with USS Wasp was capable of moving more than 500 miles a day.

Ayers's unit turned over operations in Haiti to the Army's 10th Mountain Division on Oct. 15. The Marine task force consisted of the crews aboard USS Wasp as a precautionary measure, until they were directed to return home.

Ayers's involvement in the operation is an example of how the Navy-Marine corps team works closely with other U.S. and allied force, providing direct and lasting support where, from the sea. Flexible and mobile, these naval forces can be withdrawn quickly when no longer needed.

Ayers is a 1979 graduate of Lincoln high school who joined the Marine Corps in July of 1982.

Goodridge

Shen Ledberg
681-4446

Little Oak

FOR FAMILIES, CHURCHES, CLUBS OR OTHER ORGANIZATIONS
History Books
Reunion Books
Cookbooks
Newsletters
Programs
And More!
We Can Work From Your Computer Disk Or Can Do The Entire Project For You!
✔ Typesetting ✔ Printing
✔ Binding
The Times
681-4450
324 North Main Avenue Thief River Falls, MN

If fitness is a priority for you this year, we'll give you a month to prove it.
Join In January, Pay No Dues Until February
We Provide Daycare—Open 7 Days A Week

HEALTH & FITNESS
For Further Information Call 681-8148
Downtown, Thief River Falls, MN

FOR EXTENSIVE COVERAGE ADVERTISE WITH...
The Times
681-4450

COLD WEATHER STARTING HEADQUARTERS
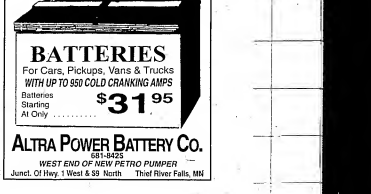
SEE ALTRA POWER BATTERY CO. AT THEIR NEW LOCATION FOR YOUR
BATTERIES • CABLES
ALTERNATORS • STARTERS
Repairs Available On Or Off The Car
TOWING SERVICE AVAILABLE
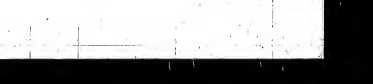
BATTERIES
For Cars, Pickups, Vans & Trucks
WITH UP TO 950 COLD CRANKING AMPS
Batteries Starting At Only $31.95
ALTRA POWER BATTERY CO.
681-8425
WEST END OF NEW PETRO PUMPER
Junct. Of Hwy. 1 West & 59 North Thief River Falls, MN

The Times' Editorial Opinion

The Times
Thief River Falls, Minnesota

John P. Mattson, *publisher*
Marvin Sanders, *editor*
David Hill, *associate editor*

Rural Highways need to be made safer!

by Fred Corrigan
Executive Director
MN Transportation Alliance

As the Minnesota legislature begins its first 100 legislative days, lawmakers need to make rural highways safer, a key priority. Fatalities on Minnesota highways are being killed at a shocking rate, compared to recent years. These three points are bad enough, but the Minnesota State Patrol is also on alert the drive public just before the Thanksgiving holiday by publicizing the number of road fatalities. According to the Patrol, as of Thanksgiving eve, there had been 91 more traffic deaths on Minnesota roads than the same period last year.

The announcement, in spite of the almost efforts of the State Patrol apparently had little impact on the travelling public. The 1994 Thanksgiving holiday driving period resulted in at least 80 people being killed, a rate almost 50 per cent higher than the 1993 Thanksgiving holiday.

A week later, Mothers Against Drunk Drivers (MADD) held their annual candle vigil at the State Capitol and announced that the drivers of alcohol was a factor had declined over the past 10 years. Much of this decline might be attributable to the work of MADD and tougher penalties enacted by the legislature and a more positive attitude by the users.

If deaths are going up and the incidence of drunken driving is declining, what could be causing the increased risks to Minnesota drivers and what can be done to reduce the severity of the highway accidents and resulting deaths and fatalities?

According to Minnesota Motor Vehicle Crash Facts 1993, the great majority of traffic deaths (388 or 72 per cent) occurred on two-lane highways, especially the trunk highways and "county state aid" highways in rural parts of the state. These fatal crashes occurred in areas where there is less congestion and people can drive fast.

As the economy improves in some rural communities and more people take advantage of the state's tourist facilities and recreational opportunities, the legislature will need to focus its attention on reducing the loss of life on rural highways. Modern highway design can make accidents more survivable by allowing drivers a second chance to regain control of their vehicles. State legislators must redouble their efforts to increase funding for the reconstruction of these critical rural arteries. In recent years, with no transportation funding program passing the legislature, highway officials have been challenged to make fewer dollars go further and do more. This increase in fatalities is a clear indication that reduced levels of highway construction spending is not working.

With 538 people killed in 1993, another 4,139 severely injured, and almost 41,000 receiving moderate or minor injuries, the time has come for the Minnesota legislature to make highway safety a priority.

The Minnesota Transportation Alliance is a not-for-profit coalition of groups, businesses, organized labor and local governmental units concerned with transportation issues in Minnesota. The interests represented by the Minnesota Transportation Alliance range from streets, highways and bridges to railroads, barges and passenger and freight air services.

"Generation Gap" only a Myth

by Philip C. Clarke

For behavioral scientists who have long blamed our social ills on the so-called Generation Gap, it will mean a return to the thinking chair. A sampling of 1,053 Americans, by a well respected pollster, Everett Ladd, has revealed a striking similarity of values, from and will no longer withhold names of writers from publication.

Response Invited: Letters critical of individuals or other entities may be shown to these individuals or representatives of those entities in advance of publication with an invitation by The Times for response to the same issue as the original letter.

Corrections: If an error is made in news or advertising publication, The Times encourages readers to call it to our attention at 681-4450. We will attempt to correct the error or clarify the misunderstanding in the publication.

Letters To The Editor and Corrections

Letters To The Editor The Times encourages readers to express an editorial comment or letters with original hobbyist or ideas of general interest. Letters should be intended for publication in The Times exclusively; letters sent to multiple publications will generally not be published. Right is reserved to edit letters for length and clarity and to reject letters deemed be promotional in nature or in poor taste.

Letters Must Be Signed: All letters must be signed and contain an address or phone number of the writer so authenticity can be verified. Signatures will appear on letters published. The Times believes that there is greater credibility in letters

all we have to do is wake up and smell the antiperspirants

Dr Scholl's

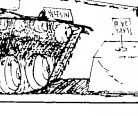

Grygla

The December birthday party for Gladys Smith children was held on December 18 at the Grygla Elk's Club. Those present were Gladys Smith, Darlene Benson, Annette Peterson, Ashley Kuehn, Ryan Smith, Chad Smith, Clifford Anderson. A delicious potluck dinner followed the birthday cake devoured by the Steve Smith family.

The Our Savior's Lutheran church Christmas program was one of three programs presented "Christmas in Concert" on Saturday evening. December 17th. A Christmas church was served following the program.

Grygla Senior Citizens members are reminded that dues are now due and payable to Norman Nelson. Guests and visitors are very welcome.

A Christmas party was held at Dale Jones home were Mel and Clara Wilkens, Mr. and Mrs. Gary Wilkens of Detroit Lakes and Mrs. Gladys Smith.

Jan and Linda Ellefson of Kneeville, MN spent a week visiting at the Palmer and Geordies Hatle home and with relatives and friends in the area.

Christmas Day guests in the Ted Jones home were Mr. and Mrs. Ron Clara Wilkens, Alex Peterson, Mr. and Mrs. Steve Dolinger and family of Bemidji, Mr. Mr. and Mrs. Norman Nelson and girls of Crookston and Mr. and Mrs Raymond Dwyer.

Guests at the Palmer and Geordies Hatle home on Christmas Day were Mr. and Mrs. Ron Jones of Fargo, Mr. and Mrs. Paul Jones, Jon Anderson, LeeAnn Nelson of Thief River Falls, Jon Hatle, and Steve Shelsay, Enida, Alex, Natalee and Andrew Hatle.

Mel and Clara Wilkens were guests on Christmas Eve at Jim Jones home in Goodridge on Monday to help Evelyn celebrate their birthdays.

On Christmas Eve, about 40 Hatle relatives spent the evening at the Jone and Gordon Jackson home near Goodridge.

Christmas Day guests at the Pennie Hatlos home was Goodridge were Mr. and Mrs. Ron Hatlo of Fargo, Mr. and Grand Forks, Chad Schaal, Brad of Gabel, Angie and Cliff, Ryan Olson, Eddie Hatlo, Angie and Stephanie of Thief River Falls, Mr. and Mrs. Mike Kilkelly, Brittany and Brannon of Groenbush, Mr. and Mrs. Merlin Kopp, Christopher and Kyle, Mr. and Mrs. Arnold Schaal and Donna, Gayle, Jeremy and Jeanette of Grygla.

Two nine-lesson Ariel Scout and Kim Kotts celebrate their birthdays.

Evelyn Anderson and Sam Anderson visited at the Palmer Hatle home on Friday. They also visited with Mrs. John Ellefond and Eric of Kneeville, Th Hatlos and Shirley and Jackie Hatlo.

Wally and Pauline Solstad visited at the Alvold home on the evening of December 18.

Visitors at the Evelyn Anderson home and Christmas Eve supper and Day were Gordon and Nancy Hatlo of Grand Forks, Mr. and Mrs. Gary Anderson and family of Fargo and Mrs. Lyle Anderson and family.

Mr. and Mrs. Clinton Anderson and Mr. and Mrs. Palmer Hatlo were Christmas Day dinner guests at the Evelyn Anderson home.

Georgia Hoist of St. Paul and Evelyn Anderson were guests at the Sam Anderson home on Monday and Tuesday.

Georgia left for her home on Monday.

Guests at the Wayne Hoiseth home on Friday overlong to help Ruth celebrate her birthday were Mr. and Mrs. Mrs. Gary Anderson, Garrett and Laura, Evelyn Anderson, Mr. and Mrs. Jimmy Hatlo, Brittany Nelson of Minneapolis, Shy Nelson and Kevin Nelson.

Visitors at the Arne Kaysnson home last week were Todd Stanley and Kathryn, George and Carol Wisent and Erna and Ella Solberg.

Danny Hoeptner of Stephen spent Christmas Day visiting relatives and friends in Grygla and Newfolden.

George and Carol Wisent were Christmas Day dinner guests at the Arne Kaysnson home for supper and gift opening.

Christmas Day dinner guests at the Donald Hoiseth home were Mr. and Mrs. Scott Lundin, Jamelle Kim, Jerod, Joey Holmquist of Thief River Falls, Danny Hoeptner of Stephen and Michael and Diane Carter and Emily of Pelican.

Guests at the Arne and Agnes Kaysnson home on Christmas Day were George and Carol Wisent, Erna and Ella Solberg, Joyce Lanoath of Minneapolis, Sandra Kaysnson of Minneapolis, Joyce and Sandra returned home on Monday.

LETTERS

To the Editor:

I wish to thank everyone for the Cancer Society fundraiser. It was very successful. Thanks to the cancer patients and families, but we need people to help explain and provide these services in every community.

The American Cancer Society of Pennington county provides services in the form of transportation for treatment and several programs. Such as the "Look Good, Feel Good" program, which helps cancer patients deal with cancer treatments caused by cancer treatment. Other program include: "Reach to Recovery, "Road to Recovery", and "I Can Cope." Children are also supported by the American Cancer Society through a program called "Kids Cope Too", which helps children deal with a family member with cancer treatment. Children are also helped through various scholarship and program continued at local schools.

As a result of these programs, 39 cancer patients and their families in Pennington county received assistance last year.

Statistically, lowered is a problem in the state of our unit. 51 more people will be diagnosed in 1995, 27 people will die of cancer, 256 will survive, and 213 will be under medical care.

We need adults in our community to help provide life-saving information and program to organizations, and to also bring out cancer survivors to help educate municipals in schools. All of the materials are provided free of charge. Training and support are provided. Please consider volunteering to assist the Pennington county unit of the American Cancer Society. Many people could be reached, so many need help. Please consider attending our volunteer informational meeting later this month at Thief River Falls

Sincerely,
Frank Wonrack
Unit President

To the Editor:

I was one of approximately 300 people who accepted the invitation. So, I'm a supporter reported in The Times. Thanks for the memo and that friendly, jolly gentleman who was at your table.

Thank you. Oh, one more thing. Thanks for the memo and that friendly, jolly gentleman who was at your table.

Thank you. Oh, one more thing. Thanks for the memo and that friendly, jolly gentleman who was at your table.

Sincerely,
Judith Wold

Strandquist

F. Myrtle Vagle
436-2533

With all the holiday celebrations going on this past week I found it difficult to the news below I noticed it. I hope I have all the right people and who are so busy who read this Strandquist news next week you will find our mist of us are relaxing life as usual in northwest Minnesota. The weather has been anything like it was not going to come at all so we were used to it. Well, I guess everyone is tired about of each other here. It was a joy to Palmer Hatlong to be home for Christmas this year.

Mostly we have to news today of a few get-togethers of friends and relatives.

Those who were having Christmas eve at the Alvold home are Judy Warchocha's were Kaya Turowski, Stacy Warchocha, Ryan Warchocha, Brad Kasprowicz, Lowell, Vance and Kelly Amanda and Jessica Lebrecht, Karl Kasprowicz, Wayne Martinson, Jessica and Kelly, Jerry and Nelson Dorthi Gehlis, Bill and Marie Stefan Ann Marie Stefan, Jessica Stefan, Brittany and Melissa, Paul, Laurie, Claude Bruggeman, Jessa and Kid and Todd Alvold and Ben and Nicole Kasprowicz, Christian and Gwyneth Wrekenig, Jim Hatlo and Jessica Hatlo.

Lewis Thun went to Moorhead on Saturday and was a guest of Brian Bruggeman and Scott Thun to Christmas Day. Thun Christmas Day Dinner Bruggeman, Bill Jindrich, Hazel Hart and Dorothy of Mahnomen and Mark Thun Nancy Bruggeman of Crookston joined Lewis Thun.

Bruggeman and Dorothy Jindrich of Wabasso, MN, and Ridael Schongalski, an exchange student from Germany who is living with them in Wabasso arrived Saturday to spend the holidays with the Morris Anderson families. Sunday guests in Hazel and Marie Hart were Butler, Dorothy Chelley, Robert Hart, Lyle Hart, Ruth Hart, Ruth Hart Craig and Chelley Wrenshall of Grand Forks, Paul Anderson family Jenny Anderson of Minneapolis and the Keith Brite family. Monday was spent in Grand Forks with the Hart family.

Vaughn Ronstrom Grycowsky and John and Jodie of Arizona spent Christmas visiting relatives in this area. They visited Mary Ann Grycowsky who is with the LaVonne Johnson and her daughter, Sherry Stahn from Minneapolis. Mary and Donna Spent Christmas Eve and Christmas Day with Les Carroll.

Richard and Robert Thompson spend a couple of days in Minneapolis where Richard underwent tests for a heart problem he had last Spring and came out with a plan bill of health for him and he is now healthy. They spent with Harley and Pearl Lundell in Minneapolis.

Elaine Aune were Christmas Day with her daughters Betty and Mike Johnson in Wabasso. On Christmas Day she was one of 21 who had dinner with her mom and dad, George, Mr. Ameson. You can guess Grandma Aune celebrated her 90th birthday.

Mr. Mrs. Carl, Ed and Jettice Carlson visited Arnold and Ruth Carlson family.

Sherry Stoen, Scott and Gordon arrived at Peter Thompsons on Friday and spent the week with them. Other guests on Christmas were The Sparre, Harvey, Bobby, Jeremy and Mikaela Johnson, and Dave Thompson. Presents were opened Christmas Eve in Brainerd. We visiting are: Tina and Sam, Kevin Thompson, Karen Thompson joined them.

Christmas dinner guests of Isaac and Betsy Thompson were the Richard Thompson family of Red Lake Falls, Ronald Thompson family, and Nelson Lodge of Thief River Falls.

Those who came to Paul and Shirley Anderson's home on Christmas Eve were Patrick Burrows, succeeding Paul Engelstad.

—Local VFW post opened a new club room in the basement of the Evelyn hotel.

1955 — Forty Years Ago

—Ray and Dorothy Chelley are engaged to Goodridge.

—By a unanimous vote of its membership, the Civic and Commerce association is to change its name to the Thief River Falls chamber of commerce.

—Thief River Falls police responded to 1,295 calls in 1954.

1965 — Thirty Years Ago

—Fires collected by the Thief River Falls volunteer fire crew in 1964 totaled $16,000.

—Merle Lindberg was elected chairman of the Pennington county board of commissioners.

—Sister Edmodum, daughter of Mr. and Mrs. Jack Edmondson of Thief River Falls, won the 10th District VFW-sponsored Voice of Democracy contest.

TURNING BACK THE TIMES
By Donna Rybnet

1895 — One Hundred Years Ago

—Patrick and James Meehan announced that they are completing the decision of the Dispensary, the Meehan that Ray W. Jones, rather than the Meehan, was the owner of the liquor stock at Thief River Falls. The Meehans stated that they had no interest in the Jones further business here and that T. B. Walker and others were buying Jones out locally.

—James Meehan was president of the village council, other members being Lars Backe, Hans Langseth and O. Hanson.

—A candy pull was held at the home of Mr. and Mrs. Fred Kopp northeast of town.

1905 — Ninety Years Ago

—Red Lake Falls challenged Thief River Falls for county seat status in a meeting of Red Lake reality commissioners. A committee was appointed to prepare the minutes of Thief River Falls. Members included D. A. Nelson, A. A. Sorenson, H. W. Lee, J. A. Ostrem, Ole Bakke, Ole T. O'Neil, Mach Bulger, Lars Backe, J. M. Bishop, C. Sons and Olof Ramstad.

—Cream prices were lowered so that the polling place for the Indian reservation in Red Lake county would be the Kratka post office. "Better between the Indians and this section as Slunkawa."

—Fred Pennington Freeman, a 65-year-old Rockford farmer, was rescued while lying unconscious on the road by Tobias Steene. Freeman suffered from apoplexy and fever.

1915 — Eighty Years Ago

—A speaker from the State Farmers' Institute corps will be at a series of meetings in Pennington county next week.

—The Cooperative store in Thief River Falls closed this week.

—The city hall lot was sold to Carl Hilliard by G. M. Thoma.

1925 — Seventy Years Ago

—C. O. Magnuson said he closing store in New Ulm parties and is now under the management of Charles Amundson.

—Peter Anderson took over the interest of E. P. Bazzel in the garage which he operated jointly.

—J. S. Ray of St. Hilaire was returned president of the Pennington county board.

1935 — Sixty Years Ago

—New county officials included Arthur Brandvold, succeeding O. L. Iste as sheriff and H. O. Bjerke as county attorney, succeeding Ole Lundgren.

—A total of 1,000 carloads of hay and straw was shipped out of Goodridge during the previous year.

—Union state bank reported resources in excess of $1,000,000.

1945 — Fifty Years Ago

—Joseph H. Holmes was installed as head of the local Odd Fellows lodge.

—Frank Hundley was named chairman of the Pennington county Red Cross fund drive.

—Local VFW post opened a new club room in the basement of the Evelyn hotel.

1955 — Forty Years Ago

—Ray and Dorothy Chelley are engaged to Goodridge.

—By a unanimous vote of its membership, the Civic and Commerce association is to change its name to the Thief River Falls chamber of commerce.

—Thief River Falls police responded to 1,295 calls in 1954.

1965 — Thirty Years Ago

—Fires collected by the Thief River Falls volunteer fire crew in 1964 totaled $16,000.

—Merle Lindberg was elected chairman of the Pennington county board of commissioners.

—Sister Edmodum, daughter of Mr. and Mrs. Jack Edmondson of Thief River Falls, won the 10th District VFW-sponsored Voice of Democracy contest.

THIEF RIVER FALLS TIMES
Wednesday, January 11, 1995
Front Page Thief River Falls Times, Wednesday, January 11, 1995

Gospel Tabernacle to Burn Mortgage

"The Gospel Tabernacle will burn the mortgage on Sunday, January 15, Rev. Robert Peterson of Minneapolis, field secretary of the north central district of the Assembly of God, will speak at services at 11 a.m. and 7:45 p.m. An encouraging feature of the evening service will be the burning of the church mortgage which was recently liquidated.

Lions Club Gets Data On Airport

"Speakers at the Lions club luncheon meeting Wednesday noon in the Palm Garden were Cpl. Morris Hawick, home on furlough after 24 months of service with the army in the Panama Canal zone, and S. L. Stolte, member of a Twin Cities engineering firm now completing a preliminary survey of the local airport site. The immediate objective, he said, should be the creation of an adequate landing strip, to be followed later by the addition of two diagonal runways extending the length of the strip to 3600 feet or more."

Jc Chamber To Sponsor President's Birthday Ball

"As a feature of the local participation in the annual infantile paralysis fund campaign to be conducted throughout the nation this month, the junior chamber of commerce will sponsor the President's Birthday Ball, held the last week of each January in recent years.

"I will be only things that I need and pay ceiling prices and no more. I will lend to the government, but not stamps and bonds every time I can spare.

"I will permit no American boy fighting for me and my family to go into the battle field for lack of a tin spoon because of debt at home. I will let no boy be deprived of proper food and sleep because I was negligent in saving paper.

"If I cannot work in a war job I will give a part of my time to the Red Cross and do bandages or so other useful Red Cross activity. I will give at this year, one pint of blood to the Red Cross blood bank.

"I will not travel, except in emergencies, until the war is over."

—Minnesota citizens paid $483,000,000 in state income tax in 1944. And, only about half that amount would get these money back in the form of refunds, rebates and credits on taxes.

—We read about a restaurant that hired "barely sloppy," meaning, of course, that nothing ever bothers it, because it is the same thing.

—Sweet potatoes are one of the biggest menaces on the highway now headlights and tight lands.

—Ice is an indication of popular taste, it is encouraging to note that Thief River Falls boys won on over Frank Simons for the title of "Minnesota's most popular boy." Minnesota is respect to perconage of quite political.

N. A. H.

ST. HILAIRE SPECTATOR

St. Hilaire, Pals Company, Minnesota January 5, 1895

From Newspaper Files Of One Hundred Years Ago

Starting the New Year

"School opened last Monday with a full attendance.

"Our school officers elected for the ensuing year are: Director, Gustavus Anderson; Treasurer, Ole Gunderson; Clerk, Ole Gunderson.

"We learn that Peter Hall has purchased the interest of his brothers and will now open up with a full line of groceries and dry goods.

"S. M. Dalmard made a trip to Red Lake last week with a load of beef which he sold to the loggers. He brought back some Red lake white fish."

Agder Community News

Ida Pederson
681-4440

[illegible]

Sunday afternoon guests at the Wallace and Jerome Torgerson home were Amanda Torgerson, Mike and Kelly Torgerson, Ryan and Bobbie Kulas, Bryan and Debbie Williams, the Merlin Hatch of Duluth and Lisa and Kelly Bryant of Deerlodge.

Bernice Knutson, Marlene Beaver and Helen Randall were dinner guests Tuesday at the Truman Danielson home in Egg Grand Forks.

Pastor Randy Weber was a Friday dinner guest at the Ida Pederson home. Evening visitors were Ingvald and Dean Kaushagen.

Mid-week services at the Ethel Nelson home were Reta Dexter and Jennie Eide from Kennedy and Gladys Olsen from Grygla.

Thursday, Jan. 5 at Beth Haugenson's were Mildred Kaushagen, Jan Haugen and Roger Boyum from Grand Forks.

Sonya Torgerson and Kim Knaus of Grygla visited at the Amanda Torgerson home on Monday morning and at the James Torgerson home in the afternoon.

We're Pouring It On

Tap into news, sports, happenings around town, sale events and classified listings.
The newspaper is a great bargain for everything that's happening around the area. And a subscription costs just pennies a week.
Call 681-4450 to start mail delivery, or fill out the coupon below and send with payment to:

The Times/NORTHWESTERN WATCH
324 North Main — 681-4450 — Thief River Falls

The Times Subscription Order

Please begin my one year subscription starting on ____ (date)

Name ____
Address ____
City/State ____ Zip ____
Phone ____

Receive both The Times & Northern Watch, 1 year subscription in Pennington, Red Lake, Marshall, Pels & Clearwater Counties for $24.00. All other addresses with a 567 Zip Code, send $29.00. (Residents in the U.S.A. living in Canada or women in the Armed Forces, send $35.00. Student rate (9 mos.), send $29.00. (Statewide add $2.00 per mo.) To receive The Times only, send $20.00 to eligibles in the U.S.A., $24.00 to all mail & women in the armed Forces. $20.00 (9 mos.) for Student Rate. (Statewide add $1.50 per mo.)

CLASSIFIED INFORMATION
681-4450

RATES
$2.00 Minimum per Line
Per Week

MAIL YOUR AD AND PAYMENT TO:
The Times
P.O. Box 100
Thief River Falls, MN 56701

Day Phone
Evening Phone
Zip
Run For Days
Address
State
Name:
Address
City

Miscellaneous

FOR SALE: Electric motors, 1/4 hp to 7 1/2 hp. Save up to 50 at your wholesaler's price. Plastic Supply. 243-3580. 27Pc

FOR SALE: Wood furnace, 1/4 hp to 7 1/2 hp. Save up to 50 at your wholesaler's price. Plastic Supply. 243-3580. 27Pc

FOR SALE: Window 72x60 call 681-1400 after 5:00 pm. 02Pc

JANUARY SALES!! Prairie sale many 1500 bedroom at Down Under! 315 North Main, Crookston. Time and some of your favorite things. 1-12Pc

FIXTURES FOR SALE
Glass Shelving
Hanging Racks
Clothes Hangers
4-Way Dividers
Lights-etc.
On display in Tradehome Shoe Store. Call
Dick Bjorkman 681-3232.

FOR SALE:
ALUMINUM SHEETS
23" x 35"
40¢ Each
Minimum Order of 10
35¢ Each
In Lots of 50 or More
The Times
324 Main Ave. North
Thief River Falls, MN
681-4450

BLUE TOILET STOOL with lock. Also metal desk with drawers. Call 218-687-2276 evenings. 1Dp

GARY'S DIET gives 5 a.m. oxygen pack and showers. Also, system special weight portable lift hoists for sale or rent. 1301 N. Elizabeth 681-4231. 4wd

Pets

REGISTERED SIBIRIAN husky pup. 12 weeks-old, vet visits, health guarantee, champion blood lines. Call 218-687-2276 evenings. 1Dp

GARY'S DIET gives 5 a.m. oxygen pack and showers. Also, system special weight portable lift hoists for sale or rent. 1301 N. Elizabeth 681-4231. 4wd

Help Wanted

COMMUNITY EDITOR/REPORTER
The Times
P.O. Box 100
218-681-4450
Thief River Falls, MN 56701

CABINET MAKER w/ experience in furniture, fixtures, and millwork. Must have own tools. Wage DOE. Call 218-681-4311 or send resume to Wood Products, Inc., 1000 Industrial Park, Thief River Falls, MN 56701. 2Pc

HELP WANTED: Dan's Deck Lock up for placement at Fairo Plumber in THF. 3Dp

GOOD AT "TRUST" Discovery Preservation "Closer" Then you may be the one we are looking for! ACE Cash Loan 2000 and Keystone is searching for a closer. Call Jim Kaiser at 681-2520 or 1-800-450-2520 for more information. Very good income potential. Our company is growing and we need a long term, aggressive closer. Interesting Thief River Falls, MN location. ATTN: Jim Kaiser, 1000 N. Kittson Avenue, Thief River Falls, MN 56701. 4Dc

HELP WANTED: Part-time, must be 18 years of age. Apply at Hardee's between 2:30 p.m. - 4:30 p.m. Apply in person. 2Dp

LOCAL HONEY FARM looking for a person to help with packing, marketing, sales. Call 683-2528 or 964-5559 Crookston area. 1Dp

SALES POSITION
Seeking full-time salesperson for Ford Dealership. Good pay and benefits apply
at
TUNBERG MOTORS CO.
THIEF RIVER FALLS, MN

HELP WANTED:
ALL POSITIONS
APPLY AT THE
RUSTY NAIL
307 Main N. T.R. Falls

START
OFF
$4.55/HR

If you qualify:
Company bonus
Must be able to start work immediately
Call 681-7237
P4Dp

REGRIER VALLEY John Deere dealership is looking for qualified people in the following areas: Parts, service, sales. Contact Jerry Johnson at Regrier Valley John Deere Service, Inc. in Ada. PO Box 100, Ada, MN 56510. 4Dc

HELP WANTED: Warren wastewater, 30 hours per week, operator training available, people available immediately. Public applications at Employment Equal Opportunity. Hwy 32 South, Thief River Falls, 45Dp

Part-Time
NIGHT AUDITOR
Apply At The
Front Desk Only
C'mon Inn
Hwy. 59 South
Thief River Falls, MN

HOME HEALTH AIDE to work in Pennington County. Must qualify for Nursing Benefits. Must have Home Health Aide Training or be willing to take it. Hours available Available immediately. Apply in Inter-County Nursing Service Headquarters, Box 616, Thief River Falls, MN 56701. 681-6950. P4Dp

Help Wanted

[illegible]

Situation Wanted

[illegible]

Personal Services

STEVEN R. OLSON
CERTIFIED PUBLIC ACCOUNTANT
218-681-6977
Member: American Society of Chartered Professional Accountants
Chamber of Commerce Building
Thief River Falls, Minnesota
• Accounting
• Income Tax
Office Hours
Monday - Friday
8:00 A.M. - 5:00 P.M.
Evening Appointments Available

Hay, Feed, Seed

SEED FOR SALE
Cleaned certified Dawson seed wheat. 57.32% germination, grown out of stack area, delivered at same, boxed size. Contractively priced dealer and early delivery discounts. Please call Gerald Fossum, 204 652 2633. Morden, MB R0G0N0

SEED FOR SALE
Cleaned certified garden seed. Wholesale price for retailers. Contact Gerald Fossum for price. Please call Gerald Fossum, 204 652 2633. Morden, MB R0G0N0

Wanted To Buy

[illegible]

Wanted To Buy

WANTED TO RENT in THF area. Three-bedroom house, or apartment with garage. Call Allan at 681-3300. 1Dp

ACCOUNTING/SAFETY CLERK
The Accounting/Safety Clerk performs accounting applications until January 23, 1995, for the position of a full-time accounting/safety clerk. Applicants must have a high school diploma or equivalent with a minimum of two years accounting or safety-related experience. Interested applicants may obtain an application at the Red Lake Area Vocational Technical Institute, Street 5E, Red Lake Falls, MN 56750. Phone 218-253-2561 or the Red Lake County Courthouse, Auditor's Office, Street 3E, Red Lake Falls, MN 56750.

NOTICE TO POLICYHOLDERS OF THE Marshall County Mutual Insurance Company
****
A reminder that all nominees for directors whose terms expire, and changes in the articles or by-laws must be in the office of the Secretary of the Company 60 days prior to the date of the annual meeting, being April 6, 1995.
C. Larry Gustafson, Secy.

The following position is available at School District #564, Thief River Falls, Minnesota:
CLEANER
EFFECTIVE: Immediately
BUILDING: To be assigned
HOURS PER DAY: 6
DUTIES: Sweep, mop, wet-wash, dustpolish, collect/dispose refuse, ensure building security and other maintenance tasks which fall within the scope of this job title.
SALARY: $5.00 per hour
Applications may be obtained in person or by writing to the I.S.D. #564, Personnel Department, 225 Labree Ave. South, Thief River Falls, Minnesota 56701.
"Thief River Falls Public Schools does not discriminate on the basis of race, creed, national origin, sex, religion, age or handicap in its employment practices."

HEALTH CARE JOB OPPORTUNITIES
Are you looking for a rewarding career in health care? Join the health care team at the Roseau Area Hospital & Homes. The following positions are currently available on long-term care facility:
• Registered Nursing Assistants – Full- and Part-time positions available. – Nurses Aide certification required.
• Licensed Practical Nurse – Full- and Part-time positions available. – Current nurse and direct relief/cert care.
• Registered Nurse – Full- or Part-time positions available. Charge nurse and direct relief/cert care.
For an interview please call:
Deb Hagen, Human Resources Specialist, Roseau Area Hospital & Homes, 715 Delmore Drive, Roseau, MN 56751, (218) 463-2506
"We put the quality in caring" Roseau Area Hospital & Homes
An Equal Opportunity Employer

The following position is available with the Thief River Falls Education Foundation, 206 Labree Ave. South, Thief River Falls, Minnesota 56701.
PART-TIME EXECUTIVE DIRECTOR FOR THIEF RIVER FALLS EDUCATION FOUNDATION
EFFECTIVE: Immediately
DUTIES: Direct the activities of the Thief River Falls Education Foundation
REQUIREMENTS: Administrative experience, good organizational skills, vision of the mission of the Foundation and enthusiasm for its potential, understanding of what needs to be accomplished, good communication, self-starter
SALARY AND BENEFITS: To be negotiated
Applications may be obtained in person or by writing to the Thief River Falls Education Foundation, 206 Labree Ave. South, Thief River Falls, Minnesota 56701. Applications will be accepted until 4:00 p.m. Tuesday, January 31, 1995. For additional information, please contact Nancie Sanders, Executive Assistant, at 681-6011.
"An Equal Opportunity Employer"

Real Estate

STAN GIBSON REALTY
Stan Gibson, Broker
681-4087
MLS

[illegible]

FOR SALE OR TRADE. A 3 unit apartment and 5 unit condominiums because moving out of state. Contact Ron Hoff, Realtor, Homestead Realty, Phone 218-681-2700, Home telephone: Call 681-6187. Massage parlor for sale. 2Dp

12670 MOBILE HOME with entry. Have to move out of park. Call Jerry, 681-4020 day; 681-3816 evenings. 2Dp

LAND
When you are considering land, either buying or selling, Call us First! We know our Real Estate business and appreciate your. We have buyers looking for land near town!
WE NEED MORE LISTINGS!
If You Want The Results I Company Is Good Solid Calls...
Loren J. McCullough, Broker
NORTHLAND REALTY
FARM SALES
218-681-6036
1 Mile South of Hospital
Thief River Falls MN

Lawn & Garden

FOR SALE: Acorn, Lawn-Boy, and Toro lawn and garden mowers, tillers, tool equipment. Romen's Repair, Warren, MN 745-4234. T5Dp

Public Notices

IN TRIBUTE TO
The family of Ruth Ann Johnson would like to express our appreciation to the many people who came to visit and express their sympathy during our mother's illness and passing. It was a comfort to be a part of such a wonderful family. We thank Father Peter for his words and friend Ruth Ann Johnson for her music. Thanks to the Northwest Medical Center and the staff for their care and kindness. We will cherish the memories we have of our mother.
Gordon & Beth Gustafson
Richard & Trudy Gustafson
Gloria & Randy Gustafson & family
Ruth & Lorraine Gustafson
Janice & Ray Nordby & family
Dr. & Mrs. Nelson Wilson

FILING FOR THE offices of supervisor and clerk will be held the first week of the Town Clerk for Moylan Township January 13. 1p
Carolyn Pokrzus
Clerk
10p

CARD OF THANKS
I want to thank everybody that visited me, sent cards and flowers while I was in the hospital. Also, to the doctors, the good care I received during my stay at Northwest Medical Center. Also, to the young Rina Lodge #221 for the nice gift after I came home.
Thanks again,
Edwin Sjulstad
10p

TOP QUALITY individually and on varieties for plant business, home or greenhouse. Phone 681-3300 or 1-800-450-0 or call 681-4450. 10Dp

CARD OF THANKS
The family of Joyce Johnson would like to express our appreciation to the many people who came to visit or contribute to the Finnish Hospital, Pastor Tom Anderson, Pastor Ken Wilson for their prayers, the music of the night and his comforting words, Emergency Medical and Fire Department for their quick response, Pastor Tom Sorenson for his comforting words, Dr. Ron Wilson for his care, Dr. Jim Wilson for his care, Bethany ELCW for the delicious dinner served after the funeral and a special thanks for the flowers and memorials received.
Ken and Stan Tiry, Ed
Burt and Donna Robert
Gary Richard and Sunshine
10p

For Rent

2 TWO-BEDROOM apartments. One on ground floor, one upstairs, previously HUD assisted. Available right now. Call 681-4455 after 4 p.m. 2Dp

FOR RENT: Across from Northland pizza place, 2 bedroom, 1 bath, stove, refrigerator, $350 per month. Includes all utilities. Call 681-4455 after 4 p.m. 2Dp

FOR RENT: Two bedroom apartment, stove, refrigerator, $350 per month. Includes all utilities. Call 681-4455 after 4 p.m. 2Dp

ONE-BEDROOM APARTMENT, all appliances including dishwasher, washer/dryer available immediately. 681-3839. 10Dp

HUD RENTAL ASSISTED, two-bedroom apartment on 3rd floor. Heat, water, hot water, stove, refrigerator furnished. Utilities tenant dependent. 681-4097. Stan Gibson Realty. 10Dp

FOR RENT: Two bedroom apartment, stove, refrigerator furnished, $350 per month, includes all utilities. Pets, references. 681-2847 or 681-0055. 10Dp

FOR RENT: Sleeping rooms with kitchen privileges, car plug-in available. Call 681-7630. 10Dp

FOR RENT: Downtown apartments, single person, $195.00 month, all utilities included, no HUD. Call Jerry 681-4653 or 3-5, 10Dp

HUD RENTAL ASSISTED, two-bedroom apartment on 3rd floor. Heat, water, hot water, stove, refrigerator furnished. Utilities tenant dependent. 681-4097. Stan Gibson Realty. 10Dp

FOR RENT: Two bedroom apartment, stove, refrigerator furnished, $350 per month, includes all utilities. Pets, references. 681-2847 or 681-0055. 10Dp

FOR RENT: Sleeping rooms with kitchen privileges, car plug-in available. Call 681-7630. 10Dp

MOBILE HOME, three-bedroom (no pets), deposit, lease required. Call 681-1658. P4Dp

FOR RENT: Two-bedroom apartment, stove, refrigerator furnished, $350 per month, all utilities included. Call 681-3839. 10Dp

FOR RENT: Apartment downtown, T.H.F. Bulletin, for one quiet, non-smoking person. Deposit and references required. Call evenings, 681-0372. 6Dp

FOR RENT: Two bedroom mobile home in Grygla. Utilities furnished. Call 745-2234. 2Dp

MOBILE HOME, three-bedroom (no pets), deposit, lease required. Call 681-1658. P4Dp

FOR RENT: Two-bedroom apartment, stove, refrigerator furnished, $350 per month, all utilities included. Call 681-3839. 10Dp

TWO-BEDROOM TRAILER house, close to downtown, $195 plus utilities, $175 security deposit. Call 681-4476. 10Dp

FOR RENT: Apartment downtown, T.H.F. Bulletin, for one quiet, non-smoking person. Deposit and references required. Call evenings, 681-0372. 6Dp

ALTRA POWER BATTERY CO. HAS MOVED!!
TO THEIR NEW LOCATION
WEST OF THE ALL NEW PETRO PUMPER CONVENIENCE STORE
(FOR ALL YOUR BATTERY NEEDS)
CALL:681-8425
Hours: 8 a.m. to 6 p.m.
1 Mile S & 1/2 W. North Thief River Falls, MN

FILING FOR THE offices of supervisor and clerk will be held at the home of Town Clerk for Moylan Township January 17 - 31. Carolyn Pokrzus, Clerk. 10p

NOTICE TO THE citizens of Reiner Township: Anyone wishing to file for the office of supervisor, clerk, or treasurer, or person of your family or relative (2 year terms) must be filed between January 17 and January 31 at the home of the clerk.
James Engelstad
Clerk
2Dp

Genereux Realty, Inc.
Hwy. 32 South
(Next to Thief River Funeral Home)
Thief River Falls, MN
(218) 681-HOME (4663)
1-800-447-0382
YOUR HOME TEAM FOR THE '90's
MLS
EQUAL HOUSING OPPORTUNITY

#8917 — NEW LISTING!! SE location! Bedroom Liveth Point 2 story home with full basement & attached 2 car garage. 3 bedrooms, deck, lovely mature lot, shade trees. Price reduced to $59,900.

#8911 — SEE THIS PLEASANT Shows established rental! Live in this apartment and rent out the other!

#8910 — HERE IT IS! Very nice 2 or 3 bedroom home with fireplace, huge family room, 2 full baths, deck, fenced yard. Price reduced.

#8908 — ATTENTION FARMERS! Nice 3 bedroom home with fireplace, huge family room, 2 full baths, deck, fenced yard. Price reduced.

#8907 — LOTS OF ROOM IN THIS GREAT Red Lake Falls! Fireplace in double sized living room, 3 bedrooms, 1 bath, 2 car garage, fenced yard. Price reduced.

#8906 — NICE RESIDENTIAL LOT JUST OUTSIDE CITY LIMITS! 3/4 of an acre. Reduced to $6,000.

#8905 — VERY ECONOMICAL 2 bedroom home in town, also hardwood floors, fireplace, new furnace! Reduced to $29,900.

#8903 — COUNTRY LIVING AT ITS BEST! 3 miles from town. 4 bedroom, one level home with fireplace, formal dining, large kitchen, main floor laundry and family space. 3 bedrooms, plus double garage, single garage, garden shed, small barn, and lawn sprinkler system.

Kermit Genereux, Broker — 681-8402
Marilyn Nelson, Associate Broker — 681-2820
Richard Fridland, Sales — 465-4448
Jim Hoxie, Sales — 681-2767
Hugh L. Chisholm, Broker — 681-2767
Jerry Hoxie, Sales — 681-2767
Lorin Lundgren, Broker — 279-8294
Mike Metty — 681-4017

For Rent

FAMILY BOWL MINI STORAGE
3 SIZES
CALL 681-1270

OAKWOOD HOMES of Thief River Falls — Mobile home community operated by the Oakwood Homes Corporation. These are new spacious lots. Rent includes water, sewer, garbage, lot rent, snow removal, and income. For applications and information, contact Elaine Baker at 681-2434, 2508. 2Dc

FURNISHED ROOMS FOR RENT
681-2845

FOR RENT: Furnished mobile home lot, $100 per month. Call 681-3300 or 1-800-450-0. 10Dp

FOR RENT: Furnished mobile home lot, $100 per month. Call 681-3300 or 1-800-450-0. 10Dp

TWO 2/3 CHEVY V-6 engines and pumps. No 1 runs great, runs on gasoline, with wired. 350 Rebuilt. Other runs good, high miles, uses some oil, with wired. 250 Rebuilt. $300 for all or best offer. Call 681-5344. 2Dp

FOR SALE: 1960 GMC pickup V-6 305 3-speed running condition. Good tires, original. $250. 674-2222. P4Dp

FOR SALE: 1967 Dodge Ram Charger 4-wheel drive, P.S., P.B., A.C., good shape condition. 197 K mi. $4,500 offer 681-5654. P4Dp

WANTED: 2 8 V engine in good condition. Also, 2 transmissions for 1 ton Ford. Phone call 681-2004. P4Dp

FOR SALE: 1977 GMC 4WD, miles AT PW PL PS PB cruise tilt air cassette Call 681-2004 after 5 p.m. P4Dp

1986 BRONCO II, V-6, 5-speed, 4-wheel drive, 4 tires and rims, $3,000. 681-3300. P4Dp

FOR SALE: 1979 Chevy van new valve engine, $1,300. 1973 Chev P10 wood stove, $300. Call after 5:00 p.m. 681-2004. P4Dp

1991 ESCORT, 4-door, automatic, air conditioning, tilt, new tires, 40 miles, $4,000. (218) 463-2247. 2Dp

FOR SALE: 1980 Isuzu Trooper, 4-cylinder, 4-wheel drive, $2,000. 681-5972. 2Dp

CHEVY ASTRO mini van. Air, cruise AM FM cassette no rust. Real sharp. 116,000 miles. $4,800 obo Call 683-2528. P4Dp

1981 CITATION, V-6, 2-door, good condition, very little rust, good gas mileage, reliable starter, good tires, new battery, $800 obo. 681-5344 after 6p

1987 PLYMOUTH Voyager LE, loaded, high miles, many new parts, runs excellent, $4,200 obo. Call 218-632-3318. P4Dp

1980 GMC Jimmy 1993 XLT Ford Ranger, low mileage. 681-4028. P4Dp

1985 Ford Tempo, runs Accord LX, 4-door, very good condition. Call 683-2528. P4Dp

1990 BERETTA GT, blue, 45,000 miles, cruise, power windows, $5,900 obo. Call Gary, 253-2171 or 681-5632. 2Dp

1987 CAVALIER Z24, red on silver, 5 speed, V-6, AM/FM, sunroof, tilt, new tires, 72,000 miles, $5,900 obo. Call 681-3007 ask for Kathie P4Dp

1982 DODGE 4WD, 4 speed, automatic, 1980 Ford Granada, air, cruise, automatic. Call Duane 681-1475. P4Dp

FOR SALE: 1974 Chev pickup, 3WD. New parts, good wood floor, $800. 681-5245. 2Dp

1946 SUBURBAN Silverado, 120 thousand, clean, $5,000, no rust. 681-2097 or 681-3426. P4Dp

Autos, Trailers

TWO 225 CHEVY V-6 engines and pumps. No 1 runs great, uses no oil, with wired. 350 Rebuilt. Other runs good, high miles, uses some oil, with wired. 250 Rebuilt. $300 for all or best offer. Call 681-5344. 2Dp

FOR SALE: 1960 GMC pickup V-6 305 3-speed running condition. Good tires original. $250. 674-2222. P4Dp

FOR SALE: 1967 Dodge Ram Charger 4-wheel drive, P.S., P.B., A.C., good condition. 197 K mi. $4,500 offer 681-5654. P4Dp

WANTED: 2 8 V engine in good condition. Also, 2 transmissions for 1 ton Ford. Phone call 681-2004. P4Dp

FOR SALE: 1977 GMC 4WD, miles AT PW PL PS PB cruise tilt air cassette Call 681-2004 after 5 p.m. P4Dp

1986 BRONCO II, V-6, 5-speed, 4-wheel drive, 4 tires and rims, $3,000. 681-3300. P4Dp

FOR SALE: 1979 Chevy van new valve engine, $1,300. 1973 Chev P10 wood stove, $300. Call after 5:00 p.m. 681-2004. P4Dp

1991 ESCORT, 4-door, automatic, air conditioning, tilt, new tires, 40 miles, $4,000. (218) 463-2247. 2Dp

FOR SALE: 1980 Isuzu Trooper, 4-cylinder, 4-wheel drive, $2,000. 681-5972. 2Dp

CHEVY ASTRO mini van. Air, cruise AM FM cassette no rust. Real sharp. 116,000 miles. $4,800 obo Call 683-2528. P4Dp

1981 CITATION, V-6, 2-door, good condition, very little rust, good gas mileage, reliable starter, good tires, new battery, $800 obo. 681-5344 after 6p

1987 PLYMOUTH Voyager LE, loaded, high miles, many new parts, runs excellent, $4,200 obo. Call 218-632-3318. P4Dp

1980 GMC Jimmy 1993 XLT Ford Ranger, low mileage. 681-4028. P4Dp

1985 Ford Tempo, runs Accord LX, 4-door, very good condition. Call 683-2528. P4Dp

1990 BERETTA GT, blue, 45,000 miles, cruise, power windows, $5,900 obo. Call Gary, 253-2171 or 681-5632. 2Dp

1987 CAVALIER Z24, red on silver, 5 speed, V-6, AM/FM, sunroof, tilt, new tires, 72,000 miles, $5,900 obo. Call 681-3007 ask for Kathie P4Dp

1982 DODGE 4WD, 4 speed, automatic, 1980 Ford Granada, air, cruise, automatic. Call Duane 681-1475. P4Dp

FOR SALE: 1974 Chev pickup, 3WD. New parts, good wood floor, $800. 681-5245. 2Dp

1946 SUBURBAN Silverado, 120 thousand, clean, $5,000, no rust. 681-2097 or 681-3426. P4Dp

Autos, Trailers

FOR SALE: 1966 Ford Galaxie 271 Cleveland, 35" Lugs, 38,000 miles after overhaul warranty, excellent condition $15,500 obo 218-687-2276. 1Dp

FOR SALE: 1967 Ford Mustang convertible, in good shape. 4-speed. Call 681-5301. P4Dp

FOR SALE: Impala SS Car 1991, 350 V-8, 350 Engine, 350 Auto Vs. 2 8 Ford 4x4 Car. P4Dp

1981 FORD Bronco U.P. 52,000 miles power locks, new tires, AM cassette $4,500 obo. 218 587-2324. 2Dp

1985 FORD pickup, 4x4, XL F250 engine, 302 cu. in. 351 automatic. Call 683-2528. P4Dp

FOR SALE: 1984 Ford Explorer, 150 miles, 4-wheel drive, Phone 218-687-5337. P4Dp

FOR SALE: 1965 Ford Ranger pickup, 6 cylinder. Call 681-5317 evenings. P4Dp

FOR SALE: Red Ranger, 8 ft bed, power, Ford F150 pickup. Asking $300.00 For appointment to see, call 681-4450 Tina Tinker. 10Pc

Household Goods

FLOOR CONSIGNMENT SPECIALS: Cherry bedroom, ceramic tile hardwood flooring. Magnavox home theater system. Call 683-2106.

FOR SALE: 72"x54" antique solid pinch pleated, lined lace color drapes $35. Also available matching fabric padded twin size headboard $35. All items in excellent condition. Call 681-5349 evenings or weekends for more information. 4Dp

FOR SALE: Kenmore washer and dryer, stove, refrigerator, 1 year old, Frigidaire wood heatstove, 2 pedestal sinks, Frigidaire bag liner. Call 681-1530. P4Dp

FOR SALE: Two waterbeds, one single size queen size mattresses, one queen wooden frame, pedestal and headboard with heaters. $100 each offer. 681-8854. 2Dp

FOR SALE: Bunk single waterbed and new queen bed. Call 681-5344. 2Dp

Sporting Goods

FOR RENT: Tell fish house for the winter. Reasonable rate. Call Gary's Bait Shop, 683-2222. 10Dp

NEW CLAM JR. portable fish house, 4x6 steel frame, vinyl fabric, with 2 windows, wired, sides, 12V 4-wheeler, leaves Thursday. 683-2222. 10Dp

CROSS-TRAINER TREADMILL, excellent condition, $300 obo. Call 681-5344 after medium or pm. 964-5533. P4Dp

Livestock

R & J Horse Sales: Saturday, January 14, 1:00 p.m. Consignments accepted anytime. Horse sales every 1st Saturday, 1:00 p.m. Tack sales every 3rd Saturday, 1:00 p.m. Call 218-463-2247 or 218-463-5663. 2Dp

FOR SALE: Young Swiss Swinging Holstein Heifers, one Simmental Bull 378-4355 P4Dp

HOLSTEIN HEIFERS due in January. 681-5679. 2Dp

Farm Miscellaneous

FOR SALE: 6' x 12' x 12' treated beams. Call 218-459-3442. P4Dp

Invest in your Community and shop at your Times Advertisers.

"My résumé looks terrific. And I got it the next day. Now my only problem is which job to take..."
Introducing The Times' resumes, an affordable résumé creation service offering the ultimate in convenience and quality.
• Place your order and pick up your completed résumé in 24 hours.
• Choose from a variety of styles or formats, or invent your own.
The Times
324 N. Main 681-4450 Thief River Falls, MN

FOR SALE BY QUOTE: Two used Paint Booths. Unit #1 is a 1974 Binks Paint Booth with a 1977 Rupp Air Make-up Unit, approximately 14' x 20' x 9'6" and Unit #2 is small portable Paint Booth complete with Monometer, Binks Regulator & Dryer with a 3000 c.f.m. Fan approximately 6' x 7'6". For information call Kaylynn Wilson, School District Service Center, 225 Labree Avenue South, Thief River Falls, MN 56701 (218) 681-7450 Quotations due January 13, 1995.

FOR RENT
Lots, Trailers
Mobile Homes
Mini Storage
Lots & Mini Storage
Call 681-1270

Farm Equipment

Farm Equipment

**Farm Equipment

Legal Notices

NOTICE OF EXPIRATION OF REDEMPTION
OFFICE OF THE COUNTY AUDITOR
County of Pennington, State of Minnesota

Person To Whom Assessed	Description	Parcel #	Amount To Redeem As Of
[illegible]	[illegible]	[illegible]	$1,944.22
[illegible]	[illegible]	[illegible]	$1,944.22
[illegible]	[illegible]	[illegible]	$1,944.22

Plummer Community News

[illegible]

Highlanding

Marge Coan
378-4361

[illegible]

NORTHERN GUN & PAWN
BUY SELL TRADE
Thief River Falls
We Buy Or Offer Quick Cash Secured Loans!
• ELECTRONICS • TOOLS • JEWELRY
• GUNS • GUITARS • AND MUCH MORE
1101 E. Hwy. 59 Thief River Falls
WE BUY AND SELL NEW AND USED GUNS!!

THIEF RIVER FALLS
YOUR NORTH COUNTRY SHOPPING CENTER

* CUT OUT AND SAVE *
Call 964-5237 For
READY MIX CONCRETE, SAND & GRAVEL
We Have Heated Ready Mix For Year Around Jobs.
RADIO DISPATCHED TRUCKS
CONCRETE INC.
CONCRETE INC.
St. Hilaire, MN

INJURED AT WORK?
Did You Know There Is A NORTHERN MINNESOTA LAW FIRM That Has The EXPERIENCE and TRACK RECORD In Pennington County To Best Represent Your Interests If You Are Hurt At Work Or Suffer Any Injury Anywhere! CALL...
KIEF, FULLER, BAER & WALLNER
TOLL FREE 1-800-552-6881

A Lawsuit Could Bankrupt You!
You and your business are probably already protected against lawsuits, but with all the window dollar accounts being promoted today you should protect yourself by also purchasing an umbrella liability policy. You'll find the cost quite reasonable.
Auto-Owners Insurance
Home • Auto • Business
Ted McFadden • Todd
NORTHERN STATE AGENCY
201 East 3rd Thief River Falls
218-681-4042

PETRO PUMPERS
OPEN 7 DAYS A WEEK
5 A.M. - Midnight
Junction of Hwy. 59 N & Hwy. 1 W
Thief River Falls
681-3546
This Week's Petro Pumper Deli Lunch Specials
Monday ..... Baked Pork Chop Dinner
Tuesday ..... Steak Dinner
Wednesday ..... Baked Ham Dinner
Thursday ..... Meat Loaf Dinner
Friday ..... Turkey Dinner
Saturday ..... Hot Beef Plate Dinner
All Meals Served With Mashed Potatoes, Gravy, Vegetable, and Dinner Roll
HOT DISH DINNERS
Available Monday-Friday
ONLY $3.25
FRIED CHICKEN DINNERS
Available 7 Days A Week
Complete Your Meal With One Of Our Delicious Cold Salads
BREAKFAST Served 5 - 10:00 A.M.
DINNER SPECIAL Served 10 - 2:00 P.M.
$3.99
All Meals Available To Carry Out
SOUP SPECIALS DAILY! HOMEMADE SUBS!
TONY'S PIZZA
Appt. Style
2 FOR $5
For Example... Ultra Power 60 Min. BATTERY $39.95
ALL ULTRA POWER BATTERIES AT SPECIAL WINTER PRICES!
All Batteries And Auto Supplies Available Everyday. 5 A.M. - Midnight

WELCOME RACE FANS
TO THIEF RIVER FALLS
SAVE ALL WEEK ON
PABST BLUE RIBBON BEER
Please Use Our Products In Moderation
FALLS LIQUOR
681-1992
Downtown Thief River Falls
Corner of Hwy. 59 & Atlantic

The Times

Volume 84, Number 3 — 324 Main Avenue North, Thief River Falls, MN 56701 — Wednesday, January 18, 1995

Airport Woes Page 9
Boardings at the Thief River Falls Regional Airport continue to decline after loss of 11 a.m. flight. Prices on fares have recently improved.

Juvenile Crime Page 10
The fourth article in a series of stories examines how police in Thief River Falls deal with juveniles and their problems.

Sports Pages 12-15
• Fergus Falls rally beats Thief River Falls
• MEC boys end losing streak
• Benaidji is winner over TRF girls

Pro 500 class in Ironman 250 still not final

Results of the Ironman 250 in Thief River Falls were delayed while ISOC officials discussed issues that arose out of the technical inspection of snowmobiles given racers in the Pro 500 class. Results were expected late Sunday evening but officials ended up ruling against the conclusion of the race.

It was announced Sunday evening that a problem had arisen and results would be delayed. The unofficial winner of the race was a Bud Bast of Felton, who was clocking 1995 Arctic 440 ZR. His total time was 1:13:04. Official results have still yet been determined. There were 72 racers in the Pro 500 class who were competing for over $50,000 in prizes.

Lack of snow caused a lapsing in the name for the Ironman 250. This year it began at Neptune bridge and followed the Red Lake river to Thief River Falls, which is about 52 miles. Probably because of the flat icy conditions of the route, times on the course were quicker than last year by about two minutes.

Good weather was probably responsible for a good turnout of spectators and amateur racers. Although temperatures were in the teens and prior to the event, officials had plenty of cars with temperatures 30 to 40 degrees below zero degrees Fahrenheit during the race in the past. Race organizers estimated that between 3,000 and 4,000 spectators was parts of the race during the two-day event. Race organizers, however, were almost impressed by the overwhelming response by racers. A total of 180 amateurs signed up for the cross-country race on Sunday.

Race organizers were very pleased with how smoothly things went. There were some delays, but it gave racers time they needed to make last minute adjustments, thanksfuls of volunteers made the race, which was sponsored mainly by the Sno-Drifters snowmobile club, possible.

Several celebrities helped make the weekend festival as well. Will Cleveland, funny car racer, Scott Kalitta, funny car racer, Steve Stringer, funny car racer, Bruce Bean and several others helped make the

(Continued on Page 5)

Lauren Wolff of Annandale on a 1995 Polaris XCR takes the lead on one corner of the Pro 500 class oval race Sunday. Wolff's unofficial total time was 1:14:34. He was one of 72 pro class riders in the Ironman 250 held in Thief River Falls last weekend.

Ironman 250 race over; Grand 500 racers to be here Tuesday, Jan. 24

Spending caps would cost TRF school $214,000

Unless a change is made in spending caps enacted at the end of the 1994 legislative session, the Thief River Falls School of Thief River Falls and Red Lake Falls will lose a total of $214,499 in funding for the 1995-96 school year.

Dr. Bob Chandler, superintendent of schools, projected that the "hold harmless" funds will be $103,813 in the general fund, $109,848 in the transportation fund, $16,938 in community education and $76,907 in the capital fund.

The state spending caps are considered a vital issue for Minnesota school districts because they establish state spending for K-12 education by as much as $530 per pupil, according to the Minnesota Rural Education Association. The local school district is a member of MREA.

"Some of these dollars have not been lost to districts because of school enrollment gains, but they should be," MREA executive director Jim Boyle said. "But the state overall issued an K-12 share of the state budget is decreasing, reducing, in funding, here by $458 million."

Hashmeyer contends that the state spending cap is backfiring and greatly increases the cost of local property taxes. The state cap was enacted to slow the growth of state aid and also plugged the states in realignment spending from education to warning homes and prisons without a political battle.

Without the caps, aids will be removed will be the central issue of the upcoming session," Hashmeyer said. "The state's November forecast was not as rosy as expected, in addition, a surprising $327 million internal hit the state owes further dampens the outlook."

The November forecast shows Minnesota with a $190 million surplus to spend in the next two years if no changes in current spending take place. This state surplus comes in the expense of local school districts having to make up a hit, mathematically it is about $1,000 per pupil, according to Hashmeyer.

"Our school districts are being financially forced to come to the pick up the tab," Hashmeyer added. "...And when the state comes out to meet its commitment for special education costs, taxpayers will also pay."

Mynda Olson and Rob Stock were named king and queen of the 1995 Lincoln high school Sno-Fest celebration last week. Mynda is the daughter of Myles and Susan Olson. Rob Stock is the son of Conn's and Bill Stock.

City council hears fire call report

Thief River Falls city council held its first meeting of the year Tuesday and elected Jean Hazenberg as vice mayor and appointed counsel for the coming year unanimously. The council also received the annual report of the fire department.

Fire calls to the Thief River Falls Fire department were down from 142 in 1993 to 136 in 1994. During a 10 year period, however, the average number of calls per year is 108. The average number of calls during the five year period is 125 per year.

The fire calls to the Thief River Falls

Over 200 people viewed and bought items during the Make-a-Wish Celebrity Foundation auction at the Best Western last Saturday evening. The event earned an estimated $3,500 dollars.

Celebrities for the Make-A-Wish Foundation Celebrity snowmobile race in Thief River Falls last weekend, were provided Arctic Cat Jag snowmobiles to race around the snowmobile oval course Sunday. The event was a lot of fun for the celebrities.

Rep. Finseth votes against expanding committees

State Representative Tim Finseth, District 1B, voted against expanding the evening number of committees in the Minnesota House of Representatives from 30 to 35. The measure passed by a vote of 70-64.

"The voters have been very vocal about wanting less government. It is very unfortunate that this message was ignored on the first day of the session," Finseth said.

Finseth, who was sworn in to his second term of legislative service on Tuesday, January 3, said the 1995 legislative session will address key issues facing Minnesota voters including welfare reform, workers' compensation reform and education funding.

"The voters have spoken for reform in many areas and the Minnesota Legislature is ready to respond," he said. "The next few months of debate should bring needed comprehensive proposals aimed at reducing the inadequacies of many current state-funded services."

Finseth was appointed to the House committees on agriculture, environment, environment finance, and local government and metropolitan affairs.

These committee assignments reflect some of the needs and concerns of our area and I am looking forward to being a strong advocate on the issues pertinent to our communities," said Finseth.

Finseth encourages area residents to contact him during the legislative session with their questions, concerns or ideas.

Area residents can contact Finseth at 233 State Office Building, St. Paul, MN 55155 or call (612) 296-9918.

The CD that gives you more time with your family

A Great Rate...and 30 minutes of FREE long distance calls!

7.28% Annual Percentage Yield 21-MONTH CERTIFICATE $5,000 minimum

Get 30 minutes of Free long distance calls when you purchase a "To The Nth Degree"* certificate of deposit.

Norwest Prepaid Long Distance Phone Cards
Let you or a loved one make 30 minutes of free long distance calls from any telephone in the USA. And your card may be "recharged" for additional use.
Limit one card per customer. Offer expires January 31, 1995.

NW
To The Nth Degree*

© 1994 Norwest Bank North Dakota, N.A. Member FDIC. Norwest Bank Minnesota, N.A. Member FDIC.
*A penalty will be imposed for withdrawal before the maturity date. Minimum opening deposit is $5,000 and must remain on deposit to earn the stated APY. Interest will be paid quarterly. Interest will be compounded and credited daily. Fees could reduce earnings on the account. Rates and terms are subject to change prior to account opening.

Final four months' events listed in year end review for 1994

(Continued from Page 1)

Floyd Erickson was elected president of the Pennington County Farm Association board of directors.

• The rural St. Hilaire farm home of Hank and Dolly Hallstrom was selected rural beautification winner for 1994 by the Pennington County Soil and Water Conservation District.

Have committees on agriculture, environment, environment finance, and local government and metropolitan affairs.

These committee assignments reflect some of the needs and concerns of our area and I am looking forward to being a strong advocate on the issues pertinent to our communities," said Finseth.

Finseth encourages area residents to contact him during the legislative session with their questions, concerns or ideas.

Area residents can contact Finseth at 233 State Office Building, St. Paul, MN 55155 or call (612) 296-9918.

• Two men were killed in a head-on motorcycle-motorcycle accident near Plummer.

-Inter-County Nursing Service, serving Red Lake and Pennington counties, held an open house to commemorate 25 years of service to the counties.

-The street project came to a successful close in Thief River Falls.

• A Goodridge man and several other men from northwestern Minnesota were indicted for illegally buying and selling protected gamefish and caviar. The arrests came about as the result of a three-year international undercover operation by several different state and national law enforcement agencies.

• Jana Johnson and Nathan G. Anderson were chosen Lincoln high school Homecoming king and queen.

• Miss Middle River Heather Anderson, daughter of Dale and Janet Anderson of Middle River, was featured in the Northern Watch.

November

• A small group discussion was held in TRF to help develop a state wetlands preservation law.

• Pennington County Commissioners approved a motion to proceed with designs to make the courthouse handicapped accessible.

• Quadriplegic Rob VanAckeren, architectural drafting and design student at Northwest Technical College in TRF, was named Outstanding Student of the Year and was to be recognized at the annual convention of the Minnesota Association of Technical Colleges in Minneapolis in January.

• The city Christmas Tree Lighting ceremony was held November 28.

• K-Mart donated 20 boxes of food to help families in the community have a happy Thanksgiving.

• Vern Dornbusch, President of Northwest Technical Institute College in TRF, was named campus president at Bemidji North west Technical College.

• Nominations were being sought for three new awards established by the TRF Chamber of Commerce: customer satisfaction, volunteer of the year and outstanding young leader.

• Power outages in several TRF residences resulted from the first serious snow storm of the season.

• Ninety-three-year-old Oscar Johnson of Gully got his deer this year with a single shot through the neck from 80 yards.

• Former Mayor Bob Carlson was the motorcycle-motorcycle accident near Plummer.

-Inter County Nursing Service, serving Red Lake and Pennington counties, held an open house to commemorate 25 years of service to the counties.

-The street project came to a successful close in Thief River Falls.

• A Goodridge man and several other men from northwestern Minnesota were indicted for illegally buying and selling protected gamefish and caviar. The arrests came about as the result of a three-year international undercover operation by several different state and national law enforcement agencies.

• Jana Johnson and Nathan G. Anderson were chosen Lincoln high school Homecoming king and queen.

• Miss Middle River Heather Anderson, daughter of Dale and Janet Anderson of Middle River, was featured in the Northern Watch.

November

• A small group discussion was held in TRF to help develop a state wetlands preservation law.

• Pennington County Commissioners approved a motion to proceed with designs to make the courthouse handicapped accessible.

• Quadriplegic Rob VanAckeren, architectural drafting and design student at Northwest Technical College in TRF, was named Outstanding Student of the Year and was to be recognized at the annual convention of the Minnesota Association of Technical Colleges in Minneapolis in January.

• The city Christmas Tree Lighting ceremony was held November 28.

• K-Mart donated 20 boxes of food to help families in the community have a happy Thanksgiving.

• Vern Dornbusch, President of Northwest Technical Institute College in TRF, was named campus president at Bemidji North west Technical College.

• Nominations were being sought for three new awards established by the TRF Chamber of Commerce: customer satisfaction, volunteer of the year and outstanding young leader.

• Power outages in several TRF residences resulted from the first serious snow storm of the season.

• Ninety-three-year-old Oscar Johnson of Gully got his deer this year with a single shot through the neck from 80 yards.

Sen. Wellstone vows to continue fight against gifts by lobbyists

Underscoring his contention that the real political reform agenda in the U.S. Senate is not about passing a lobbyist gift ban but about campaign finance reform, U.S. Senator Paul Wellstone (D-Minn.) offered two amendments on these subjects to the first legislation that was before the Senate, the Congressional Accountability Act.

His first amendment would have imposed a tough and comprehensive ban on gifts to members of Congress. In a 52-39 vote, largely along party lines, the amendment was defeated (30 Republicans and two Democrats voted against banning members of Congress from receiving gifts such as tickets to sporting events, meals, transportation, vacations travel and meals). Similar legislation by Wellstone and others was killed by a Republican-led filibuster last year.

Sen. Wellstone continued to press his reform agenda, offering a second amendment to prohibit lobbyists from making contributions to or soliciting contributions for members of Congress whom they have lobbied within the preceding year, and from bypassing member-to-member gifts by having lobbyists contribute to or on whose behalf have solicited funds within the previous year. This amendment also was defeated.

"I am disappointed in the outcome of these votes. But make no mistake, I will not stop, I will fight to stem special interest influence in Washington. I now political reform is important to Minnesotans because they continue to tell me it should be a priority. They don't have the kind of access to Congress that monied special interests can buy. Every delay in enacting gift ban and campaign reform legislation is a delay in the reforms Minnesotans want for Washington to the people," This is why I will continue to press hard to pass gift ban legislation and real campaign reform in the months ahead," Wellstone said.

The Times

John P. Mattson Publisher

Marvin Lundin Editor

David Hill Associate Editor

Mike Lundgren Sports Editor

Sherry LaGoumbe Reporter

Ken Kohler Advertising Manager

Bruce Mattson Advertising Representative

Denise Layman Sales Representative

PRINTED WITH SOY INK

Printed on Recycled Paper Containing at Least 20% Fiber from Post-Consumer Recycled by Consumers

(USPS 027-260)
(ISSN 0750-3602)

Published weekly every Tuesday by Thief River Falls Times, Inc., 324 East Atlantic North, Thief River Falls, MN 56701-0600

SUBSCRIPTION RATES
Pennington, Red Lake, Marshall, Polk and Kittson Counties ..... $24.00 Per Year
All Other Minnesota Counties ..... $29.00 Per Year
Out-of-State ..... $29.00 Per Year
Canada and Foreign ..... $40.00 Per Year
Out-of-State Student ..... $20.00 Per Year
Student Rate, 9 Months ..... $20.00 Per Year

Second Class Postage Paid at Thief River Falls, Minnesota 56701

POSTMASTER:
Send Address Changes To:
The Times
PO Box 100
Thief River Falls, MN
56701-0100

The Times is published in conjunction with the Thursday edition, which is published every Thursday.

The Times is the official newspaper for Pennington County, Class of Thief River Falls, Steenerson and Lincoln School Districts of Pennington County, Minnesota, Red Lake Consolidated Grade #38, Nereson #41, Goodridge #22 and Plummer #23.

The Times reserves the right to make changes in copy submitted as it deems necessary, and reserves the right to reject any copy. The publisher shall not be liable for any loss or damages in connection with an error in any ad not caused by the publisher's negligence or mistake, but shall be liable for the amount of any money paid for the advertisement.

The Times

324 Main Avenue North
P.O. Box 100
Thief River Falls, MN 56701-0600

Telephone: (218) 681-4450
Fax: (218) 681-4455

INKCREDIBLE printed by The Times

Ironman 250 race results listed by classes

[illegible]

Lost minute adjustments were made on this snowmobile at the starting line for Saturday's Ironman 250 cross-country snowmobile race from Bagley bridge to Thief River Falls. The sled was ridden by Jim Beck, Sr., of Elk River, one of the professional riders in the Pro 500 class.

— SAVINGS IN EVERY DEPARTMENT! —

WINTER SALE AND CLEARANCE!

STORE HOURS:
Mon. 9:00-6:00
Tues. 9:00-6:00
Wed. 9:00-6:00
Thurs. 9:00-9:00
Fri. 9:00-6:00
Sat. 9:00-5:30

NO INTEREST or PAYMENTS
Till April 1995 To All Qualified Buyers Min. $299

SPECIAL WINTER SALE TAGS THROUGHOUT!
SAVE ON EVERY LA-Z-BOY!
SAVE ON EVERY MATTRESS!
SAVE ON EVERY SOFA!
SAVE ON EVERY DINETTE!
SAVE ON EVERY BEDROOM!

AREA RUGS

AREA RUGS STARTING AT $39.95

CARPET IN-STOCK...PRICED FROM $7.99 SQ. YD.

LINOLEUM IN-STOCK...PRICED FROM $9.99 SQ. YD.

CARPET FROM BRAND NAMES YOU CAN TRUST!

CRUSH-RESISTER

STAINMASTER plus SUPERIOR STAIN & SOIL RESISTANCE

DUPONT STAINMASTER CARPET

FOR COMPETITIVE ROCK BOTTOM PRICES ON KITCHEN, BATH AND SPECIALTY HARD FLOORING...SEE US!

ARMSTRONG
CONGOLEUM
BRUCE HARDWOOD
CERAMIC TILE

HUNDREDS OF SAMPLES SALE PRICED!
WE HAVE PROFESSIONAL INSTALLATION AVAILABLE FOR ALL FLOORING!

FIRST IN
• Quality
• Selection
• Service

POPPLERS HOME FURNISHINGS
201 North LaBree 681-3914

WE GLADLY ACCEPT:

Benefit p. 5

Lutefisk p. 6

Community Focus

FAMILY HEALTH

Sherry Lai-Jackson

Make Those Resolutions a Reality

Sure, it's important to make New Year resolutions — just for better health and weight control — but sticking to the resolutions is the hard part. That is usually because most of us expect too much from ourselves, do not plan for gradual changes in our eating habits, and do not do enough to stay motivated.

Here are some tips from the American Institute for Cancer Research to help achieve your goals so that this time next year you will see a healthier, fitter you in the mirror.

Start with realistic, small steps — small your ultimate goal. For example, if you want to cut back on high fat or high sugar foods that you like, do not make them completely forbidden. If you do, chances are that you will feel deprived and end up overeating these foods, and maybe even giving up on all of your good eating intentions. Instead, allow yourself an occasional, perhaps weekly, favorite high fat food, and just cut down on your serving size.

Second, while you are managing your cravings for less nutritious foods with occasional small treats, try also adding more nutritious, fiber rich grains, fresh fruits and vegetables. Try eating a piece of fruit for a snack at some time each day between your meals. Or, instead of eating gooey pecan pie, try a piece of fresh fruit with your dinner. Or, place a plain bagel instead. Fill up on larger portions of grains like rice, pasta and bread with a fat free spread instead of second helpings of meat.

Third, take small opportunities for exercise each day, even if it is just walking down stairs instead of taking the elevator, or parking a few blocks away and walking that distance to your destination.

When you have gotten used to these small improvements over a month or two, try taking further steps and prepare foods in more fat ways, like baking, broiling and steaming; include a fruit, vegetable and serving of grains at every meal; and set aside one day a week for regular exercise, such as a brisk walk, at least every other day.

(Continued on Page 6)

Discover A Way To Realize Your Potential In . . .

"A Time To Discover"

A 1 Credit Course At The . . .
Thief River Falls Campus Of
NORTHWEST TECHNICAL COLLEGE

"A Time To Discover" is a course designed to help participants make thoughtful career choices. The course covers self-esteem, career explorations, values and goals, decision making, and overcoming barriers. Participants will have actual hands-on experience in a variety of different programs at Northwest Technical College-Thief River Falls.

Call Now To Enroll!
Class Schedule: Feb. 6-10, 1995 – 9 A.M. - 2:30 P.M.
Cost $39.50

Limited Scholarships Are Available!
Daycare and transportation assistance based on need are also available.

CALL TODAY! (218) 681-5424, 681-8156 or 1-800-222-2884

Lincoln high school in Thief River Falls celebrated Sno Fest 1995 at the school last week, honoring the Sno-Fest royalty and selecting Myndy Olson and Rob Stacek as king and queen of the festivities. Pictured above are students chosen as Sno-Fest royalty. (from left, front row) Kelly Almquist, Myndy Olson, Rob Stacek, Stacy Rahier, and Trisha Harbott; (back row) Adam Nordine, Jackie Flynn, Nick Chiede, Adam Honney and Paul Otto.

TRF to have Early Childhood Screening Clinic in January

The next Thief River Falls Early Childhood Screening Clinic will be held Tuesday, January 24, from 2:30 to 8:30 p.m. at Redeemer Lutheran church, 1300 East Nerr. The clinic is free of charge.

The January screening is intended for children who have their fourth birthday in January or February of 1995. Other screening clinics will be held later for the rest of the 1996 kindergarten students.

However, any child between the ages of three and five will be screened if the parent has any concern about an area of development.

If your child goes for the screening and has not yet received an informational letter, call 681-8650 for an appointment or information as soon as possible.

Minnesota law requires all children, regardless of plans to attend public school, periodically and again at four and one-half to four. The three year includes a family interview, a health and immunization review, and a check for vision, hearing, speech, language and general development.

Early detection of a child's health and developmental problems can reduce the need for costly care at a later time and can contribute to healthier, happier children.

The screening is conducted by trained professionals from the public school system and the county public health services and is provided at no cost. The child does not need to go through the screening if he or she has had a comprehensive screening by a doctor, Head Start or CFS (Through Pennington County Nursing Service), or if the child will be home-schooled or will attend a private school. Please call and inform the school of this information.

Kari Jo DeLap in Concordia internship in Mexico City

Kari Jo DeLap, a senior at Concordia College in Moorhead, is working on an economic research project as part of the college's Cooperative Education Program. She is the daughter of Roger and Carol DeLap of Thief River Falls.

An international business and Spanish double major, Kari Jo is working at the American Chamber of Commerce in Mexico City. She is helping to conduct an economic survey to gain experience in the business world while improving Spanish skills.

Cooperative Education students gain academic credit while gaining practical experience in their major or minor field of study by working with business and professional firms. Most of the 25 academic departments at Concordia participate in this program.

Tillie Thompson to celebrate 100th birthday

Tillie Thompson will celebrate her 100th birthday from 2 to 4 p.m. on Friday, January 20, in the Royal Room (dining area) at Valley Home.

All friends and family are cordially invited. No gifts, please. Cake, coffee and ice cream will be served.

AFRAN plans trip to Festival du Voyageur in Winnipeg

L'Association des Francophones du Nord (AFRAN) will sponsor a trip to La Festival du Voyageur in Winnipeg on Saturday, February 19.

Participants will leave by charter bus from the Northland Lounge on Crookston at 7:45 a.m. Saturday, February 18 and leave from the Fort Garry Hotel for home at 2:30 p.m. on Sunday, February 20.

AFRAN and friends will journey to the French Quarter in Winnipeg for the annual French Canadian event characterized by its "joie de vivre." The two-day celebration includes opening ceremonies, with meals of traditional cuisine at the Voyageur Trading Post, and some French will be spoken, at least around the edges.

The group will participate in a folk dance get-acquainted workshop and in the famous Hotel Fort Garry soirée in Indian center, pool and hot tubs, and visit Voyageur Park 18, park and celebration will feature French rides, a vegan shack, traditional cuisine and entertainment in the comfort of large, heated marquee tents. A museum visit is optional.

Cost of the trip is $45 per person, plus optional extra costs for tour activities at Fort Garry ranging from $15 to $25.50, depending on arrangements. The fee covers entrance fee to Voyageur Park, Saturday night entertainment and one meal. Reservations should be made soon. For more information, call 218-253-2700 or 218-253-2688. A $25 deposit is required.

Immunizations will be held at Inter-County Nursing

An immunization clinic will be held Tuesday, January 24, from 9 to 10 a.m. at the Inter-County Nursing Service office in the solarium corner of the basement of the Pennington County Courthouse.

All seventh and 12th grade students should receive their second MMR. The students must show proof of the second MMR immunization in school. Adults in need of a booster for tetanus diphtheria are encouraged to attend.

Cost of immunizations are $4 each, but no one will be denied an immunization for lack of payment.

Immunizations available are DTP (diphtheria tetanus pertussis), OPV (oral polio vaccine), MMR (measles, mumps, rubella), HIB (haemophilus B influenza) and hepatitis B vaccine for infants and toddlers.

Call 681-5950 for an appointment.

Senior dance Tuesday in Fourtown

There will be a senior citizen dance in Fourtown on Tuesday, January 17, from 1 to 4 p.m.

A special program of Gospel music and message will be presented by the Gloryland Gospel Team of Gully at Faith Lutheran Brethren church, Sixth Street and Dewey Avenue North, Thief River Falls, at 7 p.m. on Sunday, January 22. The team is composed of Rev. Gery and Lois Johnson and their four children, and Devil and Brenda Johnson and their three children. They have been ministering in evangelism and revival ministries since 1969. Both of their music is original composition born out of experiences in their years of travel. They accompany the vocal selections with an electric guitar, pedal steel guitar, bass guitar, omni-chord and drums. The team has also made several recordings. A free will offering will be taken. The public is cordially invited.

LUTEFISK & SWEDISH MEATBALL SUPPER
WITH ALL THE TRIMMINGS
Saturday, Jan. 21st
3:00 to 7:00 P.M.
Adults $4.50 Students $3.00
5 & Under Free
OAK RIDGE LUTHERAN CHURCH
Highway 59 North, Thief River Falls, Minn.
(On Hwy 59 & Elm St. NE, North)
SPONSORED BY LUTHERAN BRETHREN CHURCH WOMEN

For the Two of You
REGISTER YOUR WEDDING WITH US AND RECEIVE A FREE GIFT
FRI., FEB. 3, 1995
Shannon LaCoursiere
Greg Smidt
Fountain of Jewels
101 Arnold Avenue 681-3900
Downtown Thief River Falls
"THE ULTIMATE FINISHING TOUCH"

Wendy Stokke and Mark Daniels wed

Wendy Stokke and Mark Daniels were married Saturday, December 10, 1994, at a double ring ceremony at Zion Lutheran Church of Thief River Falls. Rev. Gary Johnson and Rev. Carroll Erickson officiated at the 3 p.m. ceremony.

Parents are Duane and Mike Lehrer and Steve Stokke of Thief River Falls and Lynn and Eileen Daniels of St. Cloud, formerly from Thief River Falls.

Peter Johnson, friend of the couple, and Mike Lehrer, step-father of the bride, sang, with Judy Johnson as pianist, Lydia Morken as pianist and Marina, and Ingrid Morken as violinist. All are friends of the couple.

Kim Hoefer of Thief River Falls was her friend's maid of honor. Bridesmaids were Sarah Halmstrom of Thief River Falls, and Shannon Hoe of Sauk Rapids, both friends of the bride.

Jean Nelson was the bride's personal attendant. She is a friend of the bride.

Serving as best man was John Sejnowski of Thief River Falls, a friend of the groom. Groomsmen were Brad Daniels of St. Cloud, brother of the groom, and Nicholas Stokke of Thief River Falls, brother of the bride.

The bride's cousin, Zachary St. Marie, was usher at the ceremony, and guests were Darin, Lynn and Emily Robinson, uncle, aunt and cousin of the bride. All are from Thief River Falls.

Unlocking the guests were Kyle Everson and Steve Klassy, friends of the groom from Thief River Falls.

Honored guests at the ceremony were grandparents of the bride, Dorothan and Jean Robinson and Ardyce Stokke, all of Thief River Falls.

Approximately 150 guests were present for the reception following the ceremony at the Pinion Lodge with planned family activities and free time. For more information contact the church office at 681-4388.

United Methodist church will have Family Adventure Weekend

The United Methodist church in Thief River Falls will sponsor a family adventure weekend at Northern Pines Camp, Park Rapids, Friday, January 27 through January 29. The group will have accommodations at Northern Pines Lodge with planned family activities and free time. For more information contact the church office at 681-4388.

Jean Becker and Stacy Svir were united in marriage October 8, 1994, at a 2 p.m. ceremony at Christ the King Lutheran church in Mankato, with Rev. Steve Borkeland officiating. Parents of the couple are Dorothy and James Becker of North Mankato, and Beatrice and Godfred Svir of Thief River Falls. Attendants were Lisa Becker, Barb Tesch, Terry Becker, Sheila Barke, Mark Reindjes, Jeff Rude, Kevin Holcomb and Doug Opheim. After a Caribbean cruise honeymoon, the couple is at home on Lake Jefferson in Madison Lake, MN.

NEW BIRTHS

Nathan Alvin Hansen, born at 7:45 a.m. on Tuesday, January 10, 1995, weighing 7 lbs. 12 oz. and measuring 20 inches, was born to Jerry and Sherry Hansen of Red Lake Falls. He has a brother, Jason, 4.

Cade Lee Stokke, born at 7:45 a.m. on Tuesday, January 10, 1995, weighing 7 lbs. 8 oz. and measuring 20 inches, was born to Tracy and Sheri Stokke of Red Lake Falls. He has a brother, Adam Alvin.

Cade's grandparents are Gerald and Ardyce Stokke of Thief River Falls.

[illegible] a girl, born at 7:45 a.m. on Tuesday, January 10, 1995, weighing 7 lbs. 8 oz. and measuring 20 inches, was born to Jeff and Sherri Hoefer of Thief River Falls. She has a brother, Ryan, 2.

Kaylee Ann Stokke, born at 7:45 a.m. on Tuesday, January 10, 1995, weighing 7 lbs. 12 oz. and measuring 20 inches, was born to Jeff and Sue Stokke of Red Lake Falls. She has a brother, Jeff, 3.

Kaylee's grandparents are Gerald and Ardyce Stokke of Thief River Falls.

[illegible] a girl, born at 7:45 a.m. on Tuesday, January 10, 1995, weighing 7 lbs. 12 oz. and measuring 20 inches, was born to Jeff and Sue Stokke of Red Lake Falls. She has a brother, Jeff, 3.

Kaylee's grandparents are Gerald and Ardyce Stokke of Thief River Falls.

Sorter and VanElsberg plan June wedding

James and Sandra Sorter are pleased to announce the engagement of their daughter, Kimberly Lee, to Brian Ronald VanElsberg, son of Clarence and Shirley VanElsberg of Butte, MT.

The bride-elect is a 1989 graduate of Lancaster high school and a 1991 graduate of North Dakota State College of Science in Wahpeton, ND. She is a certified occupational therapy assistant for Occupational Therapy Associates in Butte, MT. Her fiance is a 1991 graduate of Butte high school and is attending Montana Technical College, in his fourth year of technology and business development.

A June 17 wedding is planned at Trinity Lutheran church in Thief River Falls.

Benefit spaghetti supper for Kevin Anderson Feb. 4

There will be a benefit spaghetti supper for Kevin Anderson on Saturday, February 4, from 4 to 7 p.m. at Zion Lutheran church in Viking.

Spaghetti, garlic toast, salads, coffee and food aid will be served, with a free silent auction. The event is sponsored by Zion Lutheran church WELCA with matching funds by AAL 6845. Kevin Anderson was hurt in a work accident and is recovering at home.

Inter-County Nursing will have clinic at Skylite

Inter-County Nursing will have a blood pressure and foot care clinic at Skylite Apartments, 415 South Arnold Avenue, Thief River Falls, from 1 to 2 p.m. on Monday, January 23.

Nurses will stink feet and trim nails only and does is $4 for foot care. Call 681-5950 for appointments. Everyone is welcome.

Railroad rep to be at Public Library Jan. 31

A representative of the U.S. Railroad Retirement Board will be at the Thief River Falls Public Library at 11 a.m. on Tuesday, January 31.

The U.S. Railroad Retirement Board is a federal agency which administers the Railroad Retirement and Railroad Unemployment Insurance Acts. If you wish information concerning railroad retirement, survivor, Medicare, unemployment or sickness benefits, please bring your railroad retirement, survivor, or Medicare benefit file, you should contact the office of the Railroad Retirement Board shows above as soon as possible.

Persons with appointments will be assisted first — persons without appointments will be assisted in time permits. Persons writing should be sure to include their name, address, social security number of the railroad employee, and the phone number where they may be contacted.

Oakland Park board to meet

Oakland Park Nursing Home Executive Board will meet Thursday, January 12, at 5:30 p.m. at Oakland Park Nursing Home.

McGrath and Berg wed November 25

Linda Pamela McGrath and Brian Ernest Berg were married on Saturday, November 25, 1994, at Holy Apostles Catholic Church in Colorado Springs, CO. Rev. Michael Burke officiated at the 4:30 p.m. double ring ceremony.

Following the ceremony, a reception was held at the couple's home in Colorado Springs, CO, and Jerome and Mary Ann Berg of Middle River.

Serving as the bride's matron of honor was her sister-in-law, Chris McGrath, of Colorado Springs. Bridesmaids were Lisa Berg of Middle River, sister-in-law of the groom; Nannette Hucel of Middle River, sister of the groom; and Kelly McGrath of Denver, CO, sister-in-law of the bride.

Kristin Williams, a friend of the bride, was her personal attendant.

Jeff Sternwald of Denver, CO, was groom's best man. Groomsmen were Kevin McGrath of Colorado Springs, and Bob McGrath of Parker, CO, brothers of the bride; Scott Berg of Middle River, brother of the groom.

Ushering the guests were Brian Hanson of Flower Mound, TX, cousin of the groom, and Craig Ernest Berg were married on Saturday November 25, 1994, at Holy Apostles Catholic Church in Colorado Springs, CO. Rev. Michael Burke officiated at the 4:30 p.m. double ring ceremony.

Following the ceremony, a reception was held at the couple's home in Colorado Springs, CO, and Jerome and Mary Ann Berg of Middle River.

Serving as the bride's matron of honor was her sister-in-law, Chris McGrath, of Colorado Springs. Bridesmaids were Lisa Berg of Middle River, sister-in-law of the groom; Nannette Hucel of Middle River, sister of the groom; and Kelly McGrath of Denver, CO, sister-in-law of the bride.

Kristin Williams, a friend of the bride, was her personal attendant.

Jeff Sternwald of Denver, CO, was groom's best man. Groomsmen were Kevin McGrath of Colorado Springs, and Bob McGrath of Parker, CO, brothers of the bride; Scott Berg of Middle River, brother of the groom.

Ushering the guests were Brian Hanson of Flower Mound, TX, cousin of the groom, and Craig Ernest Berg of Coral Springs, FL, friend of the groom.

Honored guests at the ceremony were Alvina Berg of Middle River,

Nancy Geske to wed Spencer Larson March 4

Leonard and Nancy Geske are pleased to announce the engagement of their daughter, Nancy Louise, to Spencer Larson.

The bride-to-be is a graduate of Lincoln high school and is currently a student at the University of Minnesota-Crookston. She is a member of Alpha Omicron Pi sorority and the Student Ambassadors.

The groom-to-be is a graduate of Lincoln high school and is currently a student at the University of Minnesota-Crookston. He is a member of Alpha Sigma Phi fraternity and the Student Ambassadors.

A March wedding is planned.

CHAD
LOCALLY OWNED
FILM
JULIA ROBERTS
DENZEL WASHINGTON
THE PELICAN BRIEF
Sat. 7 P.M.
HBO
SJOBERG'S CABLE TV
681-3856
315 Main Ave. N T.R. Falls

Lutefisk and meatball supper at Oak Ridge church Saturday

[illegible] Oak Ridge church [illegible] Highway 10 [illegible] Saturday, January 21 [illegible] Oak Ridge [illegible] Serving will be from [illegible] p.m. [illegible] Lutefisk, meatballs [illegible] Adults $5 [illegible] Children under 12 [illegible] Carryout service [illegible] Dessert will be served [illegible] Everyone is welcome.

Guests are invited to attend Quilter's Guild meeting

[illegible] Guild [illegible] Tuesday, January 24 [illegible] Northwest Technical College [illegible] Birthdays [illegible] Guild reporter [illegible] Lindbergh [illegible] All members are asking [illegible] other guilds members for their birthdays. Answer with [illegible] birthday [illegible] Anyone wishing to attend as a guest is welcome.

Truck Driver Seminar at East Grand Forks Tech

[illegible] East Grand Forks Technical College [illegible] p.m. [illegible] truck driver [illegible] seminar at the Northwest Technical College, East Grand Forks, on Tuesday, January 24, 1995. [illegible] Northwest Technical College [illegible] 218-773-3441 or 1-800-[illegible] 3441 in Minnesota.

Diabetes Support Group to meet in Crookston January 25

The next meeting of the Diabetes Support Group of Riverside Healthcare Association in Crookston will be Wednesday, January 25, at 6:30 p.m. in the Riverside Board Room.

Topic of the meeting will be "Psychological Aspects of Diabetes," presented by Dr. Steve Olson of Northwest Mental Health Center.

The Diabetes Support Group is open to all of those with diabetes, their family members and friends. All meetings are free of charge.

55 Alive Driving class in Grygla

An AARP 55 Alive Mature Driving class will be offered January 23 and 24, from 8:30 a.m. to 12:30 p.m. at the Grygla Community Center.

It will be a classroom refresher course that enables participants to ten per cent off of automobile insurance. Cost is $8 for the course.

For more information, call Doris Jelle at 218-294-6408.

Old-fashioned sing-along in Fosston

There will be a monthly old fashioned sing-along Sunday, January 22, at 3 p.m. at the Embassy Community Center in Fosston. Special guests will be Ole Sawyers Mule Quartet.

Foot Care Clinic in Grygla

The Marshall County Nursing Service will have a foot care clinic for Grygla area residents on Wednesday, January 25, at 9:30 a.m. at the Grygla Community Center.

Nurses will wash feet and trim nails and there is a $6 charge per person. For appointments call Mrs. Aune at her home at 459-3315.

IN LOVING MEMORY OF
CHAD ALAN HOMME
Birthdate: January 20, 1971
For us, a very special day
This birthday of our Son.
We had no way of knowing
We'd share only twenty-one
Precious memories in our
hearts
Of our wonderful young man.
We love you and we miss you
Happy Birthday Chad
Sadly Missed By
Mom, Dad, Mindown
& Chad

NORTHWESTERN PODIATRY CLINIC, LTD.
Podiatrist
Foot Surgeon
Curtis D. Ebeling M.D.
Corns, Callouses, Bunions
Hammer Toes, Ingrown Toenails
• Sports Medicine • Reconstruction Bone Surgery • Care For Adults & Children • Routine Foot Care
COMPREHENSIVE FOOT CARE
Location:
NORTHWEST MEDICAL CENTER
102 E. Latham Ave., T.R. Falls, MN
For Appointment 218-681-6625

Don't Miss The
MANUFACTURED HOME SHOW
SUNDAY, JANUARY 22
10 a.m. - 5 p.m. Red River Valley Winter Show Bldg. Crookston, MN
"Heart of Your Comfort"
1995 HOMES ON DISPLAY
• Introducing Our New 21st Century Series
• Check The Quality Workmanship Built Into Each Homark Home
• Drawings For Prizes Throughout Show
• Free Admission
GRAND PRIZE DRAWING FOR $1,000 IN APPLIANCE OPTIONS
with purchase of a new 1995 Homark Home from one of our authorized dealers
Presented By
HOMARK
An Employee-Owned Company
Red Lake Falls, MN (218) 253-2777
BUILT WITH PRIDE
Making The Difference In How America Lives
HOMARK

Deseree Buss and C. Ellingson to wed

Deseree Buss and Christopher Ellingson are pleased to announce their engagement. Parents of the couple are Earl and Dee Dee Monye of Fergus Falls and David and Helen Ellingson of Middle River.

The bride-elect is a 1991 graduate of Ulen-Hitterdal high school and a Dora Fergus Falls Community College graduate. She is presently attending the University of Minnesota-Crookston in pursuit of a degree in accounting. She is employed at Jones Counts Insurance. She plans to continue her 1995 graduate of Hitterdal high school and a 1992 graduate of Ashland & Wubegon. She is employed at Kmart.

The wedding will take place August 19 at Bethel Lutheran church in Fergus Falls.

Carrie Lindbo and Peter Pinson to wed in CA

Mr. and Mrs. Don A. Lindbo of O'Fallon, IL, are happy to announce the engagement of their daughter, Carrie Catherine, to Peter Edward Pinson, son of Mr. and Mrs. Peter A. Pinson II of Villa Park, CA.

The bride-to-be is a 1986 graduate of O'Fallon township high school and received her BA from College of Lake County, IL, before transferring to Chapman U. in Orange, CA. She is currently employed by Topsy's of Irvine in Irvine, CA. Her fiancee is a 1982 graduate of Villa Park high school in Villa Park, CA. He is the manager of the Bakersfield Rental Company of Orange, CA.

Grandparents are the late Mr. and Mrs. Harry Stevenson of Grand Forks, ND, and great-grandparents are the late Mr. and Mrs. Albert Sorenson and the late Mr. and Mrs. James Pinson, all of Thief River Falls.

A March wedding is planned at the Villa Park United Methodist Church in Orange, CA.

Milo and Ruby Wilde celebrate 50th anniversary

The children of Milo and Ruby Wilde would like to invite all friends and relatives to celebrate their 50th wedding anniversary Saturday, January 28, at the Legion Hall from 2 to 5 p.m. in the Fosston Baptist church. There will be a program at 2 p.m.

From Highway 2, the church is located north on Mark Avenue to the dead end, left one half block on the right. We'll be there — your presence is gift enough.

Sacki Johnson, daughter of Don and Leanore Johnson, graduated from Moorhead State University, at the end of the fall quarter, 1994, from Moorhead State University. She received a bachelor of science degree with a major in graphic communications and a minor in mass communication.

SHOP AND SAVE IN THIEF RIVER FALLS

Granlund Sons of Norway will have installation of officers

The monthly meeting of the Sons of Norway Greenland Lodge 240 will meet Thursday, January 19, at 7 p.m. in the Embassy Community Center in Fosston. Installation of officers will be held.

MARC&D will have August meeting in Thief River Falls

Minnesota Association of Resource Conservation and Development Districts (MARC&D) has been scheduled for August 29 and 30 in Thief River Falls. Pembina Trails RC&D will host the session.

Last August the 90th summer meeting was held in the Mille Lacs area. The north shore of Mille Lacs lake and hosted by the RC&D council at Mora.

Pembina Trails RC&D serves the counties of Kittson, Norman, Polk, Pennington, Red Lake and Roseau.

Health — Keep those resolutions

(Continued from Page 1)

To help keep yourself motivated, ask a friend or family member who shares your goals to be a partner in your efforts. Mutual support can keep you on track when you are tempted to give in to the eating styles of others around you who do not have the same aims toward eating for better health and weight control.

To stress up your healthful resolutions, think of additional reasons why you want to eat for good health. These might include having more energy, slimming down, and enjoying your future years to the fullest.

If you are one of the many Americans who overeat because of boredom, stress or depression, it is a good idea to find other, more positive outlets for your feelings. Exercise or other physical activities like gardening, cleaning your house or car, or even walking through the shopping mall can replace sedentary, fattening, or anti-habitual like coffee or playing a musical instrument.

Do things to motivate you, as well. Discover of self-help books, cookbooks and magazines that promote better health and eating habits are available at any book store. A personal counselor can be expensive, but it may be worth it if you are not getting enough support and encouragement from other sources.

To make a lasting change, be sure to "Get Fit, Stay Healthy" by learning how to exercise your eating habits and control your weight, send a stamped (55 cents), self-addressed envelope to ACR, Department TD, Washington, DC 20009.

SPEAKING OF

Sherry LaCoursiere

Here Comes The Fluff, White Stuff
and the "Scandinavian Squirrel Effect" begins

We Minnesotans know how to prepare for a snow storm, especially if it is what has been forecasted. Moreover.

After the snow storm was upon us, I feel like everyone there is no doubt that everyone is ready and waiting with the right to use the snow of snow we are supposed to receive yet today. I have the funny feeling that most of us are looking forward to a good old fashioned snow storm and those Fargoans will be no different.

After all of the weather forecasts Sunday and Monday, I was supposed to wake up early Tuesday morning and find the ground in the same condition I saw on Monday night when I went to bed. I had expected, and actually looked forward to, plenty of the white fluffy stuff out there covering up the ugly city potholes and brown ground. But, according to the weather forecasts I heard this morning, it is still coming, and I am ready.

I think everyone is ready for this snow storm. We have our snowblowers, our snow tires, our cash, our warm clothes, our schools have been cancelled long ahead of the storm, our kids are anticipating the arrival of the white fluffy stuff, our cars are in their garages, our shovels are packed and ready to plow through several feet of snow.

I have pulled out my warmest coat, and my long scarf, funny-looking hat, mittens and tall boots are ready. My wine sampler is in the front seat of my car and of course, I have my winter survival kit packed and waiting there (full right — never mind that I drive four blocks to work and four blocks back and to drive one.)

What I call the "Scandinavian Squirrel Effect" has gone into action in nearly every home. Cupboards and refrigerators bulge with enough food to last for several months. Freezers and basement shelves groan with supplies.

I maintain that this "Scandinavian Squirrel Effect" has been bred into our genes by our pioneer ancestors who knew that a snow storm could last for days and even weeks, and keep them housebound out there on the prairie. They had to enough supplies to see them through the longest storms. Now even those of us who live in town, stock up with lots of supplies in anticipation of any predicted snow storm. Yup — it's in the genes, you know.

I, myself, have "squirrelled away" enough supplies to see us through the winter and well into the spring. All I would need to buy are milk and bread, and I have dry milk, yeast and flour enough to make either or both if I have an urge to do so.

Speaking of the "Scandinavian Squirrel Effect," have you noticed how busy the grocery stores are when a storm is forecasted coming? Ask my grocer and he will tell you that snow is good for business. He — I am with the Scandinavian Squirrel Effect and I know it!

Nonetheless, I am sure everyone is ready for the coming snow storm.

Now — where is it?

ON MY MIND

Kim Chadwick-Quade

There's a place to ask for help

If there was a list of places to go to for parents it would read somewhere like this.

"Looking for committed people on a long-term basis (forever) to assist in development of small child. Skills needed include responsibility, wisdom, common sense, patience, some teaching ability, discipline technique, and verbal communication skills."

"Should be an excellent role model and sensitive, but firm. Applicants must be loving, dependable and willing to accept some disappointments.

"Day, night and weekend work is required. Serious applicants only please."

Sounds like a tough job. It is, but millions of people accept the challenge. Some of them, we're supposed to be everybody's mentors, training in sports, physical fitness and educational development — they are not prepared to handle all the situations that arise. I think I should have studied child development in college instead of journalism.

Most days I look at my four-year-old and wonder where the time has gone. On select other days, I'm exasperated and want to yell "help!"

We're lucky in Thief River Falls (and in many other Minnesota towns) to have help. The Early Childhood Family Education (ECFE) program is a parenting resource. "Our function is to strengthen families," said Joyce Frischmeister, ECFE coordinator. "Parenting is not set hard on all the situations, but we will help you in the answers."

Located in the preschool wing of Challenger Elementary School, ECFE holds quarterly classes for children from birth to kindergarten and their parents. A typical class session includes parent/child interaction and a group activity. Then, in many classes, the children and parents separate. The children spend time with a teacher while the moms and dads discuss topics of concern with a parent educator.

In addition, special events are planned on a regular basis. This winter look forward to an evening of winter snow activities and a night of "Daddy 'N' Me," where children and their dads, grandpas or friends get together to bake.

Also, a Holiday Bazaar will soon be available for parents to buy their children — and parent books — puzzles, videos and large books.

The ECFE program provides parent education — formal and informal — through classes, home visits and books. It's about a support group to learn other families who share the same concerns with the same age children. For the kids, it's a chance to play with other children and learn important skills at the same time.

"It's a place to come to have fun," Joyce said. "Families don't have something together like this enough."

Our family has been attending ECFE classes since Zachary was a baby, first at Detroit Lakes, and then in Thief River Lake. Joyce said we've had fun while learning, playing and talking to other parents. I've discovered that I'm not alone in my parenting concerns, and that there are effective ways to overcome some of the difficulties. And Zachary has made friends. It's reassuring to have other kids exclaim, "Hey mom, I have another friend."

The program, now marking its 15th year in town, is more than 25 years old nationwide. It's funded by state and local tax dollars and some fees, although families don't turned away because they can't pay. The objective, Joyce said, is to serve all types of people. "It doesn't matter who you are, it's a parenting class. Educational level, income, race — we all want to pull our hair out from the stresses of parenting. We're all faced with the same issues, and the same concerns — our children."

She and the five staff members continuously seek ways to involve more people. "We offer choices and make people aware of what is available."

One way to explore what ECFE has to offer is by attending open playtime that's scheduled for one a week. There's a mom equipped with a variety of fun play toys. It's a great opportunity for the children to experience variety and for the parents to get out of the house.

The entire program has been endorsed by the entire Independent School District 564 Early Childhood Special Education. Not only have they merged in the same building, but they share their equipment and their ideas.

Make-A-Wish Auction draws over 250 people

The Make-A-Wish celebrity auction held at the Best Western Inn Saturday night drew over 250 people.

The auction featured a wide range of items donated by area businesses. The auction also included a football signed by Terry Allen, a football signed by Steve Walsh, a player signed by Kirby Puckett, a baseball signed by Kent Hrbek and a baseball signed by Wade Boggs.

The Puckett player brought in the most money with $310. A baseball signed by Kent Hrbek brought $275.

The auction was held in conjunction with the Crossroads Fishing Ironman 250. This year was the second year the auction was held in Thief River Falls.

The Make-a-Wish Foundation grants wishes to children who have been diagnosed with a terminal illness or a sufficiently life threatening medical condition.

NOTICE
The Annual Meeting Of The Greenbush Area Development Corporation Will Be Held On:
WEDNESDAY, JANUARY 18, 1995 at 8:00 P.M.
GOODRIDGE AREA COMMUNITY CENTER
Agenda Items Include:
Election of Officers, Gambling Manager Report, Items for Funding Consideration and Other Business brought before the Board.
A Complete Agenda Will Be Served Following The Meeting.
A Reservation is required. Dues will be collected at the door. Please Plan To Attend.
John Lody, President

DISASTER ASSISTANCE ELIMINATED
Get the Facts about Catastrophic (CAT) Crop Insurance
• Meet USDA program requirements, minimum purchase of $50 per crop.
• Coverage Options
• Fast Service
American Agriculture, Inc.
See your professional AmAg Agent NOW for details.
Craig Swanson
NORTHERN STATE AGENCY
201 East 3rd Thief River Falls
218-681-4042

Thief River Falls Area SCHEDULE OF EVENTS

Friday

100th birthday party open house for Esther Thompson at Rest Haven dining room at Thief River Falls, 2-4 p.m. Friends and relatives welcome.

Saturday

Oak Ridge Lutheran church will have its annual **Swedish meatball and all the trimmings supper** from 5 to 7 p.m. at the church hall. Adults are served for $5, children under 12 years old are served for $2.50. Carryout service is available. Everyone is welcome.

Sunday

The Evangelical Free Church, 216 - 4th Avenue East, TRF, will present **Power Play** at 6:30 p.m. Power Play is the new performance team from World Wide Pictures, the mission picture arm of the Billy Graham Evangelistic Association. Everyone is welcome.

Sunday

The Gospelland Gospel Band will be [illegible] at the church hall. [illegible] Everyone is welcome.

Monday

All About Mature Driving class will be held at Good Samaritan Center, TRF, from 8:30 a.m. to 12:30 p.m. The fee is $8. Call Doris Jelle at 218-294-6408 for more information.

Tuesday

Thief Rivers Area Chamber of Commerce will have its [illegible] at 7 p.m. at the Chamber office. [illegible] Anyone interested in becoming a member of the Chamber is invited to attend.

Thief River Falls Area Chamber of Commerce will have its [illegible] at 7 p.m. at the Chamber office. [illegible] Anyone interested in becoming a member of the Chamber is invited to attend.

Thief River Falls Area Chamber of Commerce will have its [illegible] at 7 p.m. at the Chamber office. [illegible] Anyone interested in becoming a member of the Chamber is invited to attend.

OUR ADVERTISERS SAVE YOU MONEY!
The One To See:
DAN DREVLOW
Corner Ext. & Hwy. 59
Red Lake Falls, MN
681-6579
Small Engine Repairs & Complete Line Of Outdoor Equipment
FOR THAT SPECIAL OCCASION
ENGAGEMENT, WEDDING, OR ANNIVERSARY
Call for Reservations!
Royal Limousine Service
(Glory's Rainbow Bakery)
681-1222 Days or 681-6320 Eve.

Kay Wedul-Steiger
Independent Consultant
218-687-5100
LUTHERAN BROTHERHOOD
A Family of Financial Services and Fraternal Benefits
Kay Wedul-Steiger, Independent Consultant, 1 Mile East of Fosston on Highway 2, Fosston, MN 56542

AD #245
POWER PLAY
Jim Bakker - Barbara Fasano
World Wide Pictures presents a great family film!
SUNDAY, JAN. 22 • 6:30 P.M.
EVANGELICAL FREE CHURCH
216 Kendall Ave. N., Thief River Falls
681-3855

The Honeymoon...
Is All You Should Have To Think About!
From Invitations To Thank You Cards
We've Got What You Need
For Your Romantic Wedding
• Engraved Invitations
• Thank You Notes
• Response Cards
• Place Cards
• Napkins
• Party Favors
• Accessories
A Perfect Wedding Without Spending A Fortune!
All Priced At
20% Off!
The Times
681-4450
324 Main Ave. North Thief River Falls, MN

SMORGASBORD
Fri., Jan. 20th, 5:00-7:00 P.M.
OUR SAVIOUR'S CHRISTIAN ACADEMY
AT THE SCHOOL
Freewill Offering – Proceede Go To The School
– EVERYONE IS WELCOME –

NOTICE TO POLICYHOLDERS OF THE Marshall County Mutual Insurance Company
★★★

OBITUARIES

Obituaries

Margaret Bernat, 74
Adena Eckstein, 89
Obed Engen, 75
Frank Gryskiewicz, 74
Amy Hansen, 93
Clifford B. Johnson, 72
Lindsay Jean Knutson, 12
Minnie E. Knutson, 80
Olga M. Larson, 102
Lewi M. Myhrer, 80
Vernon H. Nelson, 87
Joseph Schlofer, 89
Pearl Sommers, 87
Olaf Torstveit, 82

Vernon H. Nelson, 87

Thief River Falls — Vernon H. Nelson, 87, died Tuesday, January 17, at Northwest Medical Center in Thief River Falls.

Funeral services will be held Saturday, January 21, at the Evangelical Covenant Church in Thief River Falls with Rev. Neil Bookwalter officiating. Music will be provided by Helen Dahlquist, organist, and Allison Tveekrem, soloist. Selections will be "In the Garden" and "Lord, I Pray." Prayer "Blessed Assurance" and "Bless Be Tie" will be sung. Interment will follow in Greenwood Memorial Home.

Visitation will be from noon until 2 p.m. Friday, January 20, at the Evangelical Covenant Church in Thief River Falls.

Vernon Hilmer Nelson was born May 17, 1907, in Albert Lea, the son of Ivar and Anna Nelson. In 1946, the family moved to a farm near Arvilla and lived there until they retired and moved to Thief River Falls in 1964.

On Dec. 7, 1941, he married Ruth Hansen at Thief River Falls. The couple lived in Minneapolis for a few years until moving to Viking, where they farmed and then built the Cozies Service Station.

In 1964, Vernon and Ruth moved to Thief River Falls where they owned and operated Nelson's Cozies Service Station until they moved to Crystal, Minn., in 1976. They moved back to Viking after the business was sold.

Vernon was a member of the Crookston Church in Thief River Falls and the Evangelical Covenant Church in Viking. He was a member of the Viking Lions Club and served as president of the club for several years. He also worked at the Farmers Co-op Store in Crookston and Center Brush in Crookston. He was a member of the Viking School Board for several years.

Survivors include his wife, Ruth; his sons, Wayne, Viking, Jerry, Williston, ND; four grandchildren; and one great-grandchildren; and two step-great-great-grandchildren.

He is also survived by a brother, Charles, of Thief River Falls, and two sisters, Bernice Syverson of Thief River Falls and Bess Swanson of Warren.

Preceding her in death were her parents; her husband, Frank; a son, Kenneth; a brother, Tenny Syverson; and three sisters, Rose Ellingson, Mae Gran and Pearl Syverson.

Frank Gryskiewicz, 74

Argyle — Frank Gryskiewicz died Monday, January 9, at the Good Samaritan Center in Red Lake Falls. He was 74.

Funeral services for Frank Gryskiewicz were held Thursday, January 12, at St. Bede's Catholic church in Argyle. Interment was in St. Rose cemetery in Argyle with the Quennel-Dolbee Funeral Home of Warren in charge of arrangements.

Frank Gryskiewicz was born March 14, 1920, at Argyle, the son of Andrew and Frances Gryskiewicz. He was a life long resident of the Argyle community.

July 1, 1946, he was married in marriage to Emily Kurowski at Tracy. The couple made their home in Argyle. He worked in the construction business for many years and managed the Argyle Auto Parts for 30 years.

He was a member of the American Legion club for 51 years.

Survivors include his wife, Emily, of Argyle; two sons, Dennis (husband, Charles) Williams, Brainerd, Minn., and Gregory (wife, Rose) Grand Forks; Patricia (husband, Gerald) Laudal, Minneapolis; two sons, Randy, Warroad, and Jerry of Duluth; 13 grandchildren; and six great-grandchildren.

Preceding him in death were his parents, Andrew and Frances Gryskiewicz. He was a life long resident of the Argyle community.

Joseph Schlofer, 89

Goodridge — Joseph Schlofer, age 89, formerly of Goodridge, died Thursday, January 12, at Northwest Medical Center CNC Unit in Thief River Falls.

Funeral services for Joseph Schlofer were held at 11 a.m. Monday, January 16, at Ebenezer Church in Fisher with Rev. Robert Dahlen and seven John Mourinizer officiating. Marjorie Iverson provided organ music, with Vernon Iverson and Anna Kriel singing "Good Night and Good Morning" and "Beyond the Sunset." Congregational hymns were "Beautiful Saviour" and "When Peace Like a River."

Active crankbearers were Earl Halvorson, Gordon Hoffstedt, Gerald John Hoffman, Ernest Swanson, Allan Jones and Norman Kriel. Honorary bearers were all of the deceased's grandchildren and friends in attendance at the service. Interment was in Ebenezer cemetery, Huttenberg township, Pennington county.

Joseph Schlofer died on January 21, 1905, at Tabor, the son of John and Rose Rebecka Schlofer. He attended Goodridge schools, graduating from Goodridge high school in 1942.

He served with the United States Army during World War II with the Special Forces Ski Patrol. He was stationed in France and Germany and participated in D-Day and the liberation of Norway. After the war he returned to the Goodridge area.

He worked as a heavy equipment operator in the oil fields in Tioga, Bartow, AK, and he retired in 1982.

He was a member of Faith Lutheran church, the Eagles, American Legion Post 117 of Thief River Falls, Veterans of Foreign War Post 3858 of Gryglo, and the International Union of Operating Engineers "Hey" service unit "The Goodridge City Council from 1992 until the time of his death.

Survivors include his wife, Marjorie, of Minneapolis, and Eldora Hagerman, Brainerd; two aunts, Gladys (husband, Carl) Pedersen, Fergus Falls, and Vera (husband, Ed) Gunderson, Minneapolis; an uncle, Arthur Hoy, Minneapolis; and six nieces and a nephew.

His parents preceded him in death.

Alida L. Pederson, 88

Thief River Falls — Alida L. Pederson, 88, died Friday, January 13, at Northwest Medical Center in Thief River Falls.

Funeral services will be held Saturday, January 21, at Faith Lutheran Church in Goodridge with Rev. Robert Dahlen officiating. Interment will follow in Faith Lutheran cemetery. Music will be provided by Dorothy Lundeen, organist, and Cheryl Nelson, soloist.

Pallbearers will be Earl Rendall, Robert Rendall, Donald Rendall, Dale Rendall, Gordon Rendall and Jerry Rendall. Honorary bearers will be the Faith Lutheran Church members in Argyle with the Belmont Funeral Home in charge of arrangements.

Alida Lenore Pederson was born April 20, 1906, in Hallsford township, Polk county, the daughter of Albert and Sarah Pederson. She attended school in the Iron Crown School in Hallsford township. For several years she worked as a housekeeper on guest homes in Ardmore. Thief River Falls, and rural Lorks. After her mother's death in the mid-1940's, she returned home to live with her father. She continued to work for others as well. She entered Eldred Peace Lutheran Home in 1978.

Survivors include her brother, Randolf, Thief River Falls, and seven nieces. Judith Olson, Esther Bokestad, Hope Hagen, Mabel Swanson, Dorothy Reed, Alonia Olson and Helen Carlson.

Preceding her in death were her parents, three brothers, Olaf, Peter and Sverd, and a nephew, Ernest Olson.

M. Mathers are pending with the Green Funeral Home in Thief River Falls. A complete obituary will be in next Wednesday's Times.

Lewi M. Myhrer, 80

Thief River Falls — Lewi M. Myhrer, age 80, of Thief River Falls, died Monday, January 16, at Northwest Medical Center.

Funeral arrangements for Lewi Myhrer are pending with the Peterson Funeral Home of Red Lake Falls.

Amy Hansen, 93

Viking — Amy Hansen died at the Good Samaritan Center in Warren on Thursday, January 12, at the age of 93.

Funeral services for Amy Hansen were held at 10:30 a.m. Saturday, January 14, at Zion Lutheran church in Viking. Interment was at Viking cemetery in charge of the Quennel-Dolbee Funeral Home of Warren in charge of arrangements.

Amy Syverson was born January 1, 1902, in Thief River Falls, the daughter of Nels and Mary Syverson. She graduated from the Lincoln high school in 1920 and from Valley City.

She was united in marriage on August 26, 1922, to Palmer Hansen at Thief River Falls. The couple lived in Minneapolis for a few years until moving to Viking, where they farmed and then built the Cozies Service Station.

In 1964, Palmer and Amy moved to Thief River Falls where they owned and operated the Cozies Service Station until they moved to Crystal, Minn., in 1976. They moved back to Viking after the business was sold.

Amy was a member of the Viking School Board for several years. She also worked at the Farmers Co-op Store in Crookston and Center Brush in Crookston. She was a member of the Zion Lutheran church in Viking and the Women's Evangelical Lutheran Church in Minneapolis.

Survivors include her sons, Palmer, Brainerd, Minn., and Wayne, Viking; seven grandchildren; and two great-great-grandchildren.

Preceding her in death were her husband, Palmer; a son, Jason, William, ND; four grandchildren; and one great-grandchildren; and two step-great-great-grandchildren.

She is also survived by a brother, Charles, of Thief River Falls, and two sisters, Bernice Syverson of Thief River Falls and Bess Swanson of Warren.

Preceding her in death were her parents; her husband, Frank; a son, Kenneth; a brother, Tenny Syverson; and three sisters, Rose Ellingson, Mae Gran and Pearl Syverson.

Minnie E. Knutson, 80

Okley — Minnie E. Knutson, age 80, died Saturday, January 14, at her home in Okley.

Funeral services for Minnie Knutson were held Saturday, January 14, at 11 a.m. at Zion Lutheran church in Okley with Rev. Neil Wangberg officiating. Music Mangan was organized, with Donna Sherman and Lavonne Lundeen singing "The Old Rugged Cross," "Congregational hymns were "My Leaders Me" and "Beautiful Savior."

Active casebearers were Orvan Hurland, Orman Anderson, Alan Sterberg, Norman Nelson, Arlen Bokestad, Oliver Hagen, Allen Rendahl and Orlo Johnson. Honorary bearers were Ole Knutson, Lefroy Lokke, Norman Buckner, Harold Cyr, Archer Knutson and Marvin Scofield. Interment was in Zion Church cemetery with the Peterson Funeral Home of Dilkon in charge of arrangements.

Minnie E. Lenzen was born January 10, 1914, in Ashland, Wis., the daughter of Dedrick and Minnie (Alvarado) Lenzen.

At age 14, she moved to Okley at the age of 14. In 1934, she married Ole Knutson. The couple lived on the farm near Okley.

Survivors include her husband, Ole; two sons, Donald of Okley and Robert, Brainerd; three daughters, Joyce Knutson of Okley, Marlene (wife, Dean) Nelson, Carlisle, Iowa, and Sharon (husband, Lefroy) Lokke, Burke, Minn.; 16 grandchildren; and 16 great-grandchildren.

Preceding her in death were her parents, three brothers, Olaf, Peter and Sverd, and a nephew, Harold.

Margaret Bernat, 74

Warren — Margaret Bernat, age 74, of Warren, died Saturday, January 14, at Unated Hospital in Grand Forks, ND.

Funeral Services for Margaret Bernat will be held at 10 a.m. Wednesday, January 18, at St. Peter and Paul Catholic church in Warren.

Visitation was scheduled Thursday, after 5 p.m. at the church, with a 7 p.m. prayer service there that evening. Burial will follow the ceremony for the best place in the service at the church on Wednesday.

Interments Will be at Calvary Cemetery in Warren in charge of arrangements by the Quennel-Dolbee Funeral Home in Warren.

Margaret Ethel was born May 5, 1920, in Duluth, Minn., the daughter of Mike and Agnes Sabo. She moved with her parents to Warren in 1925, and attended country school in the Sandsville township, Polk county.

Obed Engen, 75

Warren — Obed Engen, age 75, died Thursday, January 12, at the Good Samaritan Center in Warren.

Funeral services for Obed Engen were held at 2:30 p.m. Sunday, January 15, at the Evangelical Covenant church in Warren. Interment was at Greenwood cemetery in Warren with the Quennel-Dolbee Funeral Home in charge of arrangements.

Obed O. Engen was born June 1, 1919, in Warren, the son of Ole and Marie Hendrickson Engen. He attended the Warren school and retired in Ireland, North Africa and Italy. He was discharged in 1945.

August 1, 1945, he was united in marriage to Helen Friesen. The couple farmed in rural Warren for several years and then he was employed as American Crystal Sugar in East Grand Forks until his retirement.

He was a member of the Warren American Legion.

Survivors include his wife, Helen; one son, Donald (wife, Judy), North Pole, AK; five daughters, Ruth (husband, Harry) Holst, DeSoto, MO, Naomi (husband, Jim) Jones, Woodbury, Lois (husband, Tom) Kempf, Delmont, MO, Ellen Engen of Warren, and Mary Engen and Rich Desilleons of Lakeville, and 7 grandchildren.

He is also survived by three sisters, Ruth Engen, West Grand Forks, Ruby (husband, Billy) Fox, Billings, MT, and Debbie Engen, Minneapolis, as well as two brothers, Ronald Engen, Minneapolis, Minnesota, and Gordon Engen, Minneapolis, as well as two brothers-in-law, Dale Ingalls, Minneapolis, Minnesota, and Gordon Ingalls, Minneapolis, Minnesota.

Preceding him in death were his parents, a sister, Bernice Gladys, and two brothers, Russell and Harold.

Olga M. Larson, 102

Mentor — Olga M. Larson, age 102, of Mentor, formerly of Thief River Falls, died Tuesday evening, January 10, at Manorcare St. Joseph's Hospital in Mandan, ND.

Funeral services were held at 2 p.m. Saturday, January 14, at Augustana Lutheran Church in Fergus Falls with Rev. Lee Gulland and Rev. Edward Johnsbo officiating. Interment was at Knollwood Memorial Gardens in Fergus Falls with the Mankato Mortuary in charge of arrangements.

Olga Lengren was born October 31, 1892, near Edinburg, ND, the daughter of John and Maria Olestad Lengren. The family moved to Thief River Falls in 1905.

She was united in marriage to Rev. Albert A. Larson on June 8, 1914, in Thief River Falls. He died in her husband served as church pastors in Thief River Falls, New Richford, East Chain, and in Bagley, MN. She also lived in Minneapolis and New Ulm, MN, for several years. She also lived in Minneapolis, Chicago, Ill., and in Fergus Falls.

Survivors include one son, Albie, Oakland, CA; three daughters, Florence (husband, Raymond) Sponberg, Mankato, Naomi (husband, Rev. Edward) Johnsbo, Cloquhoun, Evodia (husband, Dr. Ole) Hanson, Minneapolis; seven in-law, Judith Johnson of Edina, and Judith Larson of Fridley; 18 grandchildren; 21 grandchildren; and seven great, nieces, nephews and cousins.

Preceding her in death were two sisters, Ruth and Esther Lengren.

Memorials are preferred to donor's choice.

Pearl Sommers, 87

Radium — Pearl Sommers, age 87, died January 11, 1995, at her home in Radium.

Funeral services for Pearl Sommers will be held at 10:30 a.m. Monday, January 16, at the Radium Lutheran church in Radium. Interment was in Greenwood cemetery in Warren with the Quennel-Dolbee Funeral Home of Warren in charge of arrangements.

Pearl Tate was born August 9, 1907, in Walker, the daughter of George and Emma Tate. She was an infant, she moved with her family to Radium, where she, with her 40 Mecklenburg school districts 133, in 1926, she went to work for Ed and Clarine Sommers as a housekeeper.

She worked for Ed's brother, Lawrence, and his wife, Minnie, in Warren. The couple made their home in Radium where they farmed. Ambic Sommers died in 1964. She worked at the Good Samaritan Center in Warren from 1964 to 1973.

She was a member of the Gloomchasers Homemakers and Immanuel Lutheran church and its ladies aid. She loved to make dolls and quilts for children and was a member of the Gloomchasers Homemakers club.

Survivors include a daughter, Joyce (husband, Earl) Erickson, Williston, ND; four grandchildren; and one great-grandchildren; and two step-great-great-grandchildren.

She is also survived by a brother, Charles, of Thief River Falls, and two sisters, Bernice Syverson of Thief River Falls and Bess Swanson of Warren.

Preceding her in death were her parents; her husband, Frank; a son, Kenneth; a brother, Tenny Syverson; and three sisters, Rose Ellingson, Mae Gran and Pearl Syverson.

Lindsay Jean Knutson, 12

St. Paul — Lindsay Jean Knutson, age 12, died Thursday, January 12, at St. Paul Hospital after a two-year fight with cancer.

Lindsay Jean Knutson was born September 9, 1982, the daughter of Jeff and Lois Knutson. Jeff Knutson was a former resident of Thief River Falls.

Lindsay was a member of Hope Presbyterian church and choir and was an honor student at Nelson Magnet school, and played cassaphone in the band.

She loved dogs, creative drawing, soccer, sports and all people, especially her family and friends. She was wise beyond her years.

She is survived by her parents; her sister, Jacklyn; her grandparents, Eileen Knutson (husband, Art) Lewis, Arlo and Kay Larson; and several aunts, uncles, cousins and other relatives and friends.

She was preceded in death by her grandfather, Donald A. Knutson.

Regional Airport boardings down

by David Hill
Associate Editor

Boardings at the Thief River Falls Regional Airport dropped by almost 50 percent in 11 jan. flights in December, according to figures released by the airport. Some airline officials have said that the Airport's low fares and low ticket prices were so high that no one was flying. Regardless, the loss of the flights has had a significant impact on employment figures. Lately, the problem has compounded because of an increase in the percentage of flight cancellations.

Thief River Falls Mayor Robert Rosvold said he is disappointed that there has been a decline in flights. Rosvold added that, "we'd hate to lose them."

Annette Bergan of Bergan Travel expressed the same concern. Bergan said the community is fortunate to have Mesaba Northwest Airlink. "It is a necessary for the community, especially for the elderly who would find difficulty getting to Grand Forks or elsewhere if Mesaba wasn't here," Bergan said in a phone interview.

Reports on boardings at the Thief River Falls Regional Airport show that when the 11 jan. flight was cancelled enplanements dropped from 449 in October 1993 to 266 in November of 1993. Deplanements dropped from 435 in October 1993 to 264 in November. Total enplanements or boardings for 1993 were 4,326, but for 1994, boardings dropped to 2,832, a loss of 1,492 passengers.

Flights were added in June or July of 1994, and enplanements increased slightly. Prior to that time there were cancellations and two arrivals five days a week. Starting in July and continuing to this day, there have been two departures and two arrivals seven days a week. The change was noticeable in enplanements and deplanement figures, as well. Enplanements jumped from 32 in May to 64 in June and again to 288 in July. Deplanements jumped from 34 in June to 273 and again to 280 during the same period.

Deep Fallon, director of marketing for Mesaba, said "the recent weather has been the most significant factor in the cancellations." Fallon said that Mesaba has had to cancel flights because of weather in Duluth, Minneapolis and Fargo.

Pat Swanson of Swanson Travel in Thief River Falls, said much of the same as say about declining enplanements. Airline service from Thief River Falls is absolutely essential for all of northwest Minnesota. However, higher airfares from Thief River Falls along with flight cancellations have alleged stage. Airfares from Thief River Falls during this past week's sale were very competitive with Grand Forks making it unnecessary to drive to Grand Forks."

Differences on ticket prices offered on flights out of Grand Forks or other larger airports have contributed to the decline in passenger numbers. In September, for instance, a ticket sale on Thief River Falls were made comparable to prices offered out of Grand Forks, and enplanements showed a dramatic increase.

Percentage of flight completed was also offered, but were convenient. The difference between the 11 jan. flight and the 5 p.m. flight was cancelled enplanements dropped from 449 in October 1993 to 266 in November of 1993. Deplanements dropped from 435 in October 1993 to 264 in November. Total enplanements or boardings for 1993 were 4,326, but for 1994, boardings dropped to 2,832, a loss of 1,492 passengers.

Flights were added in June or July of 1994, and enplanements increased slightly. Prior to that time there were cancellations and two arrivals five days a week. Starting in July and continuing to this day, there have been two departures and two arrivals seven days a week. The change was noticeable in enplanements and deplanement figures, as well. Enplanements jumped from 32 in May to 64 in June and again to 288 in July. Deplanements jumped from 34 in June to 273 and again to 280 during the same period.

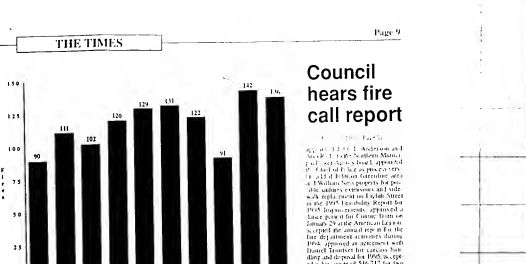

Boardings at TRF Regional Airport

1993	Depart	Arrive	%Cancelled	1994	Depart	Arrive	%Cancelled
January	322	334	7.7	January	195	203	6.5
February	332	346	8.3	February	159	184	5.4
March	422	469	7.4	March	200	226	9.7
April	369	423	2.6	April	173	160	8.3
May	360	402	5.3	May	152	148	9.7
June	321	352	14.6	June	236	273	1.7
July	378	354	4.8	July	288	340	1.8
August	427	415	3.6	August	285	285	9.7
September	391	385	1.5	September	299	314	17.3
October	449	468	1.3	October	328	364	9.7
November	266	290	1.7	November	281	313	12.1
December	280	282	4.8	December	261	247	15
Total	4317	4520		Total	2842	3027	

Council hears fire call report

by Jim Fuchs
Staff Writer

Mayor Robert Anderson and members from Thief River Falls Volunteer Fire Department, Department of Thief River Falls, presented a report to the City Council Tuesday, January 17, 1995, at the regular meeting of the City of Thief River Falls. The report was presented in the form of a power point presentation. The presentation was made on January 17 at the Arneson Academy and was attended by approximately 50 people.

The report presented a comparison of the Thief River Falls Fire Department to other departments in Minnesota. However, higher salaries from Thief River Falls along with flight cancellations have alleged stage. Airfares from Thief River Falls during this past week's sale were very competitive with Grand Forks making it unnecessary to drive to Grand Forks."

Differences on ticket prices offered on flights out of Grand Forks or other larger airports have contributed to the decline in passenger numbers. In September, for instance, a ticket sale on Thief River Falls were made comparable to prices offered out of Grand Forks, and enplanements showed a dramatic increase.

Percentage of flight completed was also offered, but were convenient. The difference between the 11 jan. flight and the 5 p.m. flight was cancelled enplanements dropped from 449 in October 1993 to 266 in November of 1993. Deplanements dropped from 435 in October 1993 to 264 in November. Total enplanements or boardings for 1993 were 4,326, but for 1994, boardings dropped to 2,832, a loss of 1,492 passengers.

Flights were added in June or July of 1994, and enplanements increased slightly. Prior to that time there were cancellations and two arrivals five days a week. Starting in July and continuing to this day, there have been two departures and two arrivals seven days a week. The change was noticeable in enplanements and deplanement figures, as well. Enplanements jumped from 32 in May to 64 in June and again to 288 in July. Deplanements jumped from 34 in June to 273 and again to 280 during the same period.

HEALTH INSURANCE
CALL:
DAN BRUNDHOW
Agent
Serving Northwest Minnesota
Call 681-8111
Lindquist Agency
Insurance
Thief River Falls

NOTICE:
JEFF'S BARBER SHOP
WILL BE CLOSED FOR TWO WEEKS DUE TO REMODELING

Breathe-Free Stop Smoking Clinic next week

Thief River Falls Seventh-Day Adventist church in conjunction with the Seventh-Day Adventist church of the Dakota Clinic of Fargo, ND, will sponsor a clinic for smokers who want to quit smoking. This is accomplished by proven methods of behavior modification, values clarification, goal setting, self-esteem affirmation, positive thinking, and hypnosis.

The program will be offered beginning Monday, January 23, and will be held in the basement of the Seventh-Day Adventist Medical Center. Sessions will be held January 23, 26, 27, 30, and February 1, 2, and 3. There will be a modest registration fee of $15 to cover expenses. Pre-registration is required by calling Gail Hulstrand at 681-4240. This will guarantee you a place at the sessions. We are looking forward to helping you achieve your goal of being smoke-free so that you too might breathe free.

Certificate of Deposit

A certificate of deposit is probably the most popular investment that has ever been offered. With a C.D. you get a guaranteed return on an insured investment. You don't have to lose sleep over what your return will be.

Certificates of Deposit** are a *quality* investment.

"Ask About Our Weekly C.D. Rate Specials"

5.10 APY*	91 DAY TERM
6.17 APY*	7 MONTH TERM
6.50 APY*	15 MONTH TERM
7.25 APY*	21 MONTH TERM

ALL C.D. SPECIALS ARE LIMITED TO $2,500 MINIMUM.

*Annual Percentage Yield
**Enforcement penalty for early withdrawal

Evie Johnson
Personal Banking Representative

the quality bank

NORTHERN STATE BANK
YOUR HOME OWNED INDEPENDENT BANK
681-4020 THIEF RIVER FALLS, MN
Member F.D.I.C

(Continued by the Early Childhood Family Education department of School District 564.)

Dear Friends,
Working through the loss of a loved one is a complex and disturbing task. Well-meaning friends who try to help are not always adequate. It may help to seek comfort from those who have been there, who have felt the pain and suffered similar loss. They have been where you are and they will understand your fears and frustrations. Please contact us for information on a self-help group in our area that might be of help to you.
Belmont Funeral Home
Gary Bertram

Pine to Prairie Home Health Care at Thief River Falls

will be provided FREE blood pressure checks and blood sugar checks for $1.00 every Wednesday from 9 a.m. at the office of Pine to Prairie Home Health Care in Thief River Falls, located in the Falls Mall, at 213 LaBree Avenue North.

PINE TO PRAIRIE HOME HEALTH CARE

- is Medicare/Medicaid certified
- provides skilled nursing and other home care services in the convenience of your home
- covers the Thief River Falls area
- provides a free evaluation home visit by an RN
- 24-hour on-call, seven days a week coverage
- weekend and holiday coverage

Pine to Prairie is a provider of home health care services that are paid by Medicare, Medicaid, Medicare, Blue Cross/Blue Shield, county, private insurance and private pay.

For information on how to obtain home health care for yourself or for someone else, call 681-0232 or call toll free 1-800-601-3758.

OBITUARIES

Olaf Torstveit, 82

Moorhead — Olaf Torstveit, age 82, of Moorhead, died Monday, January 9, at Meritcare Hospital in Fargo, ND. Funeral services will be held at 2 p.m. Saturday, January 14, at the Lutheran church of the Good Shepherd in Moorhead. Interment was at Elkinton Home cemetery, Moorhead, with the pride of Normandy Lodge No. 3 Moorhead in charge of arrangements.

Olaf Torstveit was born November 2, 1912, in Fosston, the son of Ellinor White, the youngest of nine children of Hallgar and Mary Sherea Torstveit. He graduated from St. Hilaire high school in 1930. He attended Concordia college, graduating in 1935. He attended Northwestern Business College in Minneapolis.

He married Ellinor White in Fosston on November 14, 1940, in Minneapolis. He was a researcher for 10 years, developing new drugs for a pharmaceutical house. Lakeside Laboratories, of Northfield, Minn., and was a technical position with the Biology Kerone Department, Concordia college in 1949. He remained there for 34 years, retiring in 1983.

He was presented the Outstanding Teacher Award from Concordia College in 1963.

Survivors include his wife, Ellinor; his sons, Allen, Gulch, Minn., Steve, Brooklyn Park, MN, Dr. Jon, Fargo, ND, and Dr. Mark, Prescott, AZ; and 10 grandchildren.

He was preceded in death by his parents, eight brothers and sisters, and one grandchild.

Lindsay Jean Knutson, 12

St. Paul — Lindsay Jean Knutson, age 12, died Thursday, January 12, at St. Paul Hospital after a two-year fight with cancer.

Lindsay Jean Knutson was born September 9, 1982, the daughter of Jeff and Lois Knutson. Jeff Knutson was a former resident of Thief River Falls.

Lindsay was a member of Hope Presbyterian church and choir and was an honor student at Nelson Magnet school, and played cassaphone in the band.

She loved dogs, creative drawing, soccer, sports and all people, especially her family and friends. She was wise beyond her years.

She is survived by her parents; her sister, Jacklyn; her grandparents, Eileen Knutson (husband, Art) Lewis, Arlo and Kay Larson; and several aunts, uncles, cousins and other relatives and friends.

She was preceded in death by her grandfather, Donald A. Knutson.

Star News

Mr. and Mrs. Tim Lundeen were visitors at the Shirley Johnson home on Monday.

Monday morning, Mr. and Mrs. Vernon Iverson were among others from Hill Top to attend morning rolls at O.W's in Goodridge.

Noon Lioness met January 11

Steve Hansen of Duluth on his 1995 Arctic 440ZR leans way out in order to keep his sled from sliding out of control on the oval track Sunday during the Ironman 250 in Thief River Falls. Hansen was one of the 72 professional riders to participate in the Ironman 250, which included two 52-mile cross-country races and oval races. His unofficial total elapsed time was 5:14:50.

ON THE OTHER HAND

Vicki Bitergelo
Lincoln High School

Once a year, Lincoln classes get to show their talent on all-out display for the crowd, literally. During Snofest week, Freshmen, Sophomores, Juniors and Seniors try to out-do each other with wacky clothes, human rules, game announcements, pep rallies and spirit contests. And the results are very interesting and very funny-looking.

Activities began Friday night, January 6, with announcements in the girls' basketball game against Warroad. Announcements from all grades filled the stands, but it was the Sophomores who turned out the most spirited cheers. On Saturday, the Powders varsity and junior varsity competed, and students cheered in another of the promotion contests. The Juniors won that event.

Snofest week actually began on Monday, when students dressed for "Hair in The Air Day." The hairways were filled with hi-flying braids, ponytails and spikes held up with everything from pencils to egg beaters. Michelle Mathias had the most impressive "do" – five braids stuck straight up in the air. She rumored that a giant carrot of electricity hit the houses of all the students in Thief River Falls.

On Tuesday, Military buttons began on Monday morning, and work on the class spirit banners began Monday afternoon. The penny race to benefit Hungryee are the Big Brother/Little Brother Program also began on Monday.

Tuesday was "Crazy Day." Classes were to dress in three different genres: Seniors, Black; Juniors, Sophomores, gray, and Freshmen, green. Tidal waves of color washed across the different halls, as students rushed hastily from classes to activities.

In hockey action, Tuesday night had the Powderettes versus Grand Forks Red River. Students crowded into the arena for another attendance competition, as well as an impromptu and exciting over-time game. The Powders came out victorious, thanks, with much help, to members of their elder prowess.

Meanwhile, at school, growths continued to be added to jars and banners were sold to eager cucumbers. Snippets of felt were being cut and glued with ease, and paint was creatively added to the four class banners in preparation for the Thursday judging.

Wednesday dawned cold, but students still dressed defiantly for "Wear Clothes Other People Don't." Guys and gals wondered the halls in comfy clothes, and it was quite an interesting scene for visitors in the form of Bright yellow shirts, baggy, shoddy bills, sandals and sports scarves pushed up around the ears were the number of outfits worn by students alike. Students dumped spare change in pockets for the competition's last day, and last minute searches were par on hunters. Most of the harvest had been sold and competitions began winding down.

Thursday was icy, and as a result the last attendance competition, the boy's swimming meet against Detroit Lakes, was canceled. The tug down up dry competition was "Spirit Day," during which one lucky reader and one lucky student had name drawn for prizes of gift certificates and money, a weekly show-and-tell contest. If the questions asked, the answers given and the prizes awarded were any indication, the Lincoln High Jazz Band proved the excited kids, parents and teachers who trampled for good seats in the festive auditorium. When at last the band dismissed, the audience was quite ready for the show to begin. Dave Brekke and Jon Bye from the center stage in a witty welcome to those attending. The Snofest court was introduced with a twinkling of rhinestones and applause.

Freshmen Kelly Almquist and Amber Nordin were first couple to walk down the red carpet. They were quickly followed by Trisha Harbaugh and Paul Otto of the Sophomore class, Mandy Olson and Rob Stock of the Junior class, and Stacy Rasmussen and Adam Hennen of the Senior class as Lucia Bergquist and Jeremy Ness of last year's Reigning Queen Jackie Flynn and King Nick Chindo also took their thrones and the ceremony got underway.

The show featured many humorous musical numbers: "Letting Go" by Danielle Gaulke; "Rumpin' Stompin'" by the jazz band; "After All" by Sarah Herget, Allen Cole, Jackie Flynn and Jordan Goldsberry; "Where I Come Around" by Killjoy band; and "Crazy My Heart" by Lisa Swanson. Captions of the winner spots informed us of their seasons. Perhaps the most entertaining of the entire show was the traveling gypsy fortune teller Madame Bizarre (Mrs. Johnson) and her crystal ball (Mr. Cottrell). Several students and teachers asked questions of the talking head, into they received some interesting answers.

Finally, the moment arrived to crown the winners of the Snofest title. Drums rolled as Jen opened the envelope. In find a blank sheet of paper inside. Jennifer and Dan handed the job of picking the winners over to Queen Jackie and King Nick. The auditorium tensely waited to see which couple would receive three red roses in their bouquet. The four couples sat with the paper and tape: Kari Schoenherr and Nathan Anderson sang the theme song "Endless Love" as the crowd hushed the new King and Queen.... King Rob and Queen Mandy at the close of 1996.

Wind Ensemble to perform at capitol

The Lincoln High School Wind Ensemble has been invited to perform in the state capitol Rotunda on March 1.

The Minnesota Music Educators Association invited the Wind Ensemble to perform at the capitol in commemoration of "Music in Our Schools Month."

OUR ADVERTISERS SAVE YOU MONEY!

Police respond to juvenile crime

by David Hill
Staff Reporter

(This is the fourth in a series of articles about the juvenile justice system in this region.)

The vast majority of children in Thief River Falls never get into any trouble. But it is the few who require services of our courts and law enforcement that goes a great deal of attention.

In the interest of how to raise the minor who gets into trouble it is now that his increasingly the focus of legislators and media who have questions from the public fond of seeing minors who repeatedly commit acts of violence and get away with what appears to them to be a slap on the wrist. It is left to boys hoors to decide whether the best method is punishment or rehabilitation. In 1995, several new laws go into effect that will have a profound impact on how juvenile offenders are treated in adult courts.

"We have always had an increase in juvenile crime and problems. For example, a lot of the charges we see are crimes of incorrigible, truant, drinking, and other crimes would not be charged in other jurisdictions," said Thief River Falls' Juvenile Officer, Sgt. Jim Haugen.

Haugen and Police Chief Ken Froschheiser believe the media has focused much on juvenile crime, and might account for the increased attention on juvenile crime. A national trend identified by the media has shown that more juveniles are borne alone and without supervision.

"Violence, murder and violent crime with guns took glamorous they added.

Statistics collected by the Thief River Falls police department in the past year, conclude that there is a problem. In Thief River Falls, the percentage of criminal charges filed against juveniles jumped 30 per cent over the previous year.

Number of juveniles involved, however, is relatively insignificant when compared with the total number of minors in the community. Only 208 criminal charges in Thief River Falls were charged to juveniles. Quite often, minors involved in criminal acts will face more than one charge. In addition, city juveniles may have more than one contact with law enforcement during a year, which could lead to multiple charges being filed against the same individual.

Upon further examination of several reasons caused by the department, statistics seem to indicate that 1993 was an aberration. That is, fewer crimes were charged to juveniles in 1992. In 1991, for example, the number of crimes charged to juveniles in Thief River Falls reached 183. Remember, there were 208 crimes charged to juveniles in 1993.

Statistics on crimes being charged to juveniles also only show some slice of reality. To be successful, and how much of law enforcement officials have with juveniles, it must be possible that law enforcement officials may now be more willing to let the "little" things slide while they concentrate on more urgentcie cases. On the other hand, law enforcement officials may not be able to solve all of the cases involving juveniles, or die cases they do file don't always make it to court because of other reservation?

Are juvenile crimes becoming more violent?

In the annual report of activities for 1992, Police Chief Ken Froschheiser commented that he was concerned by the number of serious crimes being committed. "For example," he said, "assaults and burglaries by juveniles tripled from 7 to 22."

In the 1993 report on activities, Chief Froschheiser reported that several charges filed against juveniles increased by 30 per cent. "The most significant increases were in aggravated assaults, simple assaults, runaways and vehicle thefts."

Haugen and Froschheiser believe all crimes, adult and juvenile, are becoming more violent.

Froschheiser added that both are becoming more violent in their response to conflict. "We need to teach non-violent resolution to conflict."

Haugen believes the response to the increase in violence should be addressed through education and enforcement.

What is law enforcement doing to address juvenile crime?

Education has always been an element in law enforcement's efforts to address juvenile crime. Local schools have incorporated their lesson plans, educational material about like safety, good unsolicited snacks, the handling of guns and all-terrain vehicles, how to cross a street, and say no to drugs and sorcerer. Officers regularly address students as well. Some of their efforts include assistance from a representative of law enforcement dressed in costume, such as Safety Pup. Law enforcement has also become active in a community education program for non-delinquent students called Safety Town.

Several years ago, law enforcement officials incorporated a more aggressive attitude in addressing drugs and narcotics in schools by starting the Drug Awareness Resistance Education program (DARE), now a nationwide program called DARE, was an anti-drug educational program. DARE or Drug Abuse Resistance Education is now entering its fourth year in fifth grade classes in Thief River Falls, and Thief River Falls Police Department officer Jim Cocanougher is a police officer assigned to the DARE program.

The DARE board of directors recently approved the purchase of a two-week refresher course for junior high students.

In 1994 or 1995, the city of Thief River Falls approved curfew hours which affected the officer assigned to juveniles. In 1995, two more of the same school district, county and city, agreed on the need for a juvenile curfew. The juvenile officer is local schools.

Have these efforts to address and prevent juvenile crime successful, and how much of law enforcement's time should be possible that law enforcement officials may now be more willing to let the "little" things slide while they concentrate on more urgentcie cases. On the other hand, law enforcement officials may not be able to solve all of the cases involving juveniles, or die cases they do file don't always make it to court because of other reservation?

Are juvenile crimes becoming more violent?

In the annual report of activities

INSURED CERTIFICATES OF DEPOSIT
1 Year 7.00%
2 Years 7.25%
3 Years 7.45%
Minimum Deposit $1,000
Thief River Falls MN 56701

APPLIANCE & TV SHOWCASE
"YOUR HOMETOWN APPLIANCE STORE!"
Full Line Dealer For All TVs, VCRs, Appliances & Antennas
House Calls Available
681-5676
Corner of 3rd & Nevada, Thief River Falls

SAVE UP TO 25% AND MORE ON LONG DISTANCE PHONE CALLS BUSINESS OR RESIDENTIAL
NO COST - NO FEES
GET DIRECT DIAL LOW RATES WITH OUR NO CALLING CARD WHEN AWAY FROM BUSINESS OR HOME
FOR MORE INFORMATION CALL DAVE VOGEL
681-7033 OR 681-6847
THIEF RIVER FALLS - BEMIDJI LONG DISTANCE

REGAN ROHL
681-8380
Toll Free 1-800-284-6705
312 North Arizona Ave.
Thief River Falls MN 56701
Office Hours Mon.-Fri. 9:00 A.M. - 5:00 P.M.
Federally Insured
Up To $100,000.
This sign is installed in accordance with the Federal Fair Housing Act. Equal Housing Opportunity. Equal Housing Lender.

Rubber Stamps
Self-Inking or Standard
Edward D. Jones & Co.
Member New York Stock Exchange, Inc. Member SIPC

The Times
681-4450
324 Main Ave. North
Thief River Falls, MN

CUT OUT AND SAVE
Call 964-5237 For...
READY MIX CONCRETE, SAND & GRAVEL.
We Have Heated Ready Mix For Year Around Jobs.
For Saturday Delivery Or Ready Mix, Call Friday
RADIO DISPATCHED TRUCKS
NO JOB TOO BIG OR TOO SMALL!
CONCRETE INC.
St. Hilaire, MN
CONCRETE INC.

NAIL DOWN Your Advertising
The Thief River Falls Times And The Northern Watch Ads Hit The Nail On The Head For Northern Minnesota Advertisers.
Call: (218) 681-4450
The Times
Thief River Falls, MN

School Lunch Menu

Thief River Falls

Breakfast: Monday, Jan. 23: Hot dogs in all white buns, fruit.
Breakfast Prices: Elementary 1.25 each, Jr. High/High School $1.25 each.
Lunch Prices: Elementary $1.60, Middle school $1.60, Jr. High/High $1.85, Milk $.25, Cafe extra.

Toppings for Potato Bar: chili, cheese, broccoli cheese, sauce, sour cream.
Taco Thursday: Try the Taco Bar every Thursday! Choice of regular or soft taco, shredded lettuce and cheese. Meat and taco sauce.
In addition to the taco choice we offer: soup, vegetable, fruit, cookies, milk, and choice of dessert.

Breakfast:
Tuesday, Jan. 24: Juice or fruit, cereal, toast or hot roll, milk.
Tuesday, Jan. 24: Fruit and cheese cheese, bagel, milk.
Wednesday, Jan. 25: Juice or fruit, cereal, toast, muffin, milk.
Thursday, Jan. 26: Juice or fruit, cheese stick, bagel, milk.
Friday, Jan. 27: Juice or fruit cheese, cereal, toast, milk.

Lunch:
Monday, Jan. 23: 1-Pocket pizza, corn, bread, pear sauce, milk.
Cowboy Day
Tuesday, Jan. 24: 1-Barbecue on a bun, grape rounds, celery, bread, 2-Cookies, milk.
Wednesday, Jan. 25: Egg roll, fried rice, chicken nuggets, dipping sauce, kiwi fruit, bread, fortune cookie, 2-Coffee cake, milk.
Thursday, Jan. 26: 1-Hot roast beef sandwich, fresh potatoes, gravy, green vegetable, blueberry crisp, 2-Combo bar.
Friday, Jan. 27: 1-Mini tacos with fixings, pineapple tidbits, mixed vegetables, donuts, 2-Combo bar, 3-Salted crackers.

FRANKLIN MIDDLE SCHOOL

Breakfast:
Monday, Jan. 23: Juice or fruit choice, cereal choice, toast, milk.
Tuesday, Jan. 24: Juice or fruit choice, cheese toast, milk.
Wednesday, Jan. 25: Juice or fruit choices, cereal choices, muffin, milk.
Thursday, Jan. 26: Juice or fruit choices, cereal choices, toast, milk.
Friday, Jan. 27: Juice or fruit choices, cereal choice, toast, milk.

Lunch:
Monday, Jan. 23: 1-Pocket pizza, corn, bread, pear sauce, milk.
Hamburger Day
Tuesday, Jan. 24: 1-Spaghetti and meatballs, garlic toast, salad, banana pudding, milk.
Wednesday, Jan. 25: 1-Hot dog on bun, baked beans, celery, pineapple, milk.
Thursday, Jan. 26: Juice or fruit choices, cereal choices, toast, milk.
Friday, Jan. 27: Juice or fruit choices, cereal choice, toast, milk.

ELEMENTARY

Breakfast:
Monday, Jan. 23: Juice or fruit choices, cereal choice, toast, milk.
Tuesday, Jan. 24: Juice or fruit choices, cheese toast, milk.
Wednesday, Jan. 25: Juice or fruit choices, cereal choices, muffin, milk.
Thursday, Jan. 26: Juice or fruit choices, cereal choices, toast, milk.
Friday, Jan. 27: Juice or fruit choices, cereal choice, toast, milk.

Lunch:
Monday, Jan. 23: Pocket pizza, golden corn, bread, pear sauce, milk.
Cowboy Day
Tuesday, Jan. 24: Spaghetti and meatballs, garlic toast, gardens salad, banana.
Wednesday, Jan. 25: Egg roll, steamed rice, chicken nuggets, dipping sauce, fresh kiwi, bread, fortune cookie, 2-Coffee cake, milk.
Thursday, Jan. 26: 1-Hot roast beef sandwich, fresh potatoes, gravy, green vegetable, blueberry crisp, 2-Combo bar.
Friday, Jan. 27: 1-Mini tacos with fixings, pineapple tidbits, mixed vegetables, donuts, 2-Combo bar, 3-Salted crackers.

Goodridge

Breakfast:
Monday, Jan. 23: Blueberry muffin, cereal juice milk.
Tuesday, Jan. 24: Cereal Lemon, toast, milk.
Wednesday, Jan. 25: Egg sandwich, juice, milk.
Thursday, Jan. 26: Cereal, toast, juice, milk.
Friday, Jan. 27: Pancakes, butter, syrup, juice, milk.

Lunch:
Monday, Jan. 23: Chicken nuggets, mashed potatoes, gravy, milk.
Tuesday, Jan. 24: Hot dog on bun, cheese sticks, baked beans, peaches, milk.
Wednesday, Jan. 25: Pepperoni pizza, pita with lettuce, PL & PB bread, milk.
Thursday, Jan. 26: Turkey gravy over mashed potatoes, corn, PL & PB bread, milk.
Friday, Jan. 27: Chili, cheese slices, vegetable sticks, apple crisp, milk.

Plummer

Breakfast:
Monday, Jan. 23: French toast stick, pink salmon, orange juice, milk.
Tuesday, Jan. 24: Cinnamon roll, Cheerios, milk.
Wednesday, Jan. 25: Cheese omelet, frosted flakes, grape juice, milk.
Thursday, Jan. 26: Cinnamon roll, Apple cinnamon, orange juice, milk.
Friday, Jan. 27: Blueberry muffin, Lucky Charms, orange juice, milk.

Lunch:
Monday, Jan. 23: Sloppy Joes on a bun, tater tots, pickles, green beans, applesauce.
Tuesday, Jan. 24: Beef roast, mashed potatoes, gravy, asparagus spears, dinner roll, peach sauce.
Wednesday, Jan. 25: Spaghetti on next sauce, lettuce, warm garlic bread, pineapple.
Thursday, Jan. 26: Chicken patty on a bun, French fries, peas, pickles, bananas.
Friday, Jan. 27: Pizza pizza, lettuce salad, lemonade or bubbler water, pear sauce, pretzel butter cookie.

LUNCH MENU

Discovery Place
Monday, Jan. 23: Homemade chicken noodle soup, sailtines, tuna salad sandwiches, pineapple, milk.
Tuesday, Jan. 24: Hot tuna buns, hashbrown potato, lettuce salad, mixed fruit, cheese, chocolate pretzel, milk.
Wednesday, Jan. 25: Roast beef in gravy, mashed potatoes, mixed carrots, bread and butter, ice cream, milk.
Thursday, Jan. 26: Hamburger steak in gravy, hashbrown potato, lettuce salad, mixed fruit, cookie, milk.
Friday, Jan. 27: Hot dog on a bun, potato chips, pork and beans, pickles, pear half, milk.

MEALS FOR SENIORS

Meals On Wheels
Monday, Jan. 23: Sliced ham, whipped potatoes with gravy, new mexican broccoli cole, orange ambrosia, wheat bread with margarine, 2% milk.
Tuesday, Jan. 24: Swiss steak with mushroom gravy, mashed potatoes, corn, Oriental vegetables, pineapple, 2% milk.
Wednesday, Jan. 25: Roast beef, potatoes, gravy, creamed peas and carrots, three bean salad, raspberry cheesecake, whole wheat bread with margarine, 2% milk.
Thursday, Jan. 26: Sliced turkey with gravy, whipped potatoes with gravy, cranberry sauce, carrot raisin salad, apple crisp with topping, wheat roll with margarine, 2% milk.

Meals on Wheels will deliver meals Monday through Friday unless other plans are made. For information, call 681-4336 or 681-8861.

Highlanding

Mr. and Mrs. Gerald Widmer of Highland wish to thank the Christmas holiday guests, relatives, friends, neighbors and family members.

Mr. and Mrs. Gordon Tallakson of Thief River Falls visited on Monday afternoon with Ann Johnson and family members.

Mr. and Mrs. Gordon Tallakson of Thief River Falls visited on Monday afternoon with Ann Johnson and family members.

Mr. and Mrs. Clifford Johnson of Thief River Falls visited on Monday afternoon with Ann Johnson and family members.

Mr. and Mrs. Lyle Vad enjoyed a Christmas dinner at the Red Lake and Steve Eastman home.

Mr. and Mrs. Calvin Stevenson visited over Christmas with the Russell Hansen home.

Hayden Haugen and Inga Coon was at with Rosalin Schetter on Sunday afternoon to celebrate Inga's 3rd birthday.

Mr. and Mrs. Roy Jenson, Mr. and Mrs. Alfred Iverson and Alvin Kemper were Sunday afternoon visitors and supper guests with Susan Hellman of Nashville, TN and family members.

On Monday, Mrs. Clarence Johnson and Mrs. Ann Johnson were guests at Steve Eastman home. Also visiting there in Thief River Falls where Wayne had his patient surgery in the Northwest Medical Center. Get well wishes to you Wayne.

Jim Jesme answered questions during an interview, which included some light hearted argument by Scott Ledoux. Jesme was the winner of the Make-A-Wish Foundation celebrity race, which was held in Thief River Falls last week.

Mary Halverson Schofield

Author signs copies of books at TRF locations

Four Directions Publishing announces the publication of "River of Champions" by Mary Halverson Schofield.

"River of Champions" is a novel about the Thief River Falls Hockey Team of Thief River Falls 40 years ago. It is about a phenomenon, a high school boys with grit, determ and never quit attitude, teamwork and their incredible sojourn in the Minnesota State High School Hockey Championship.

The story is about the boys and the people who supported and encouraged them. It is also about the 50s and 60s in the small town on the cold northern prairie.

The author was a 1957 graduate of Lincoln high school. She attended the University of Minnesota, married other her junior year and then graduated from the University of New Mexico. She has taught high school and junior high school English, music, social studies and special education, including teaching Native American children on the Navajo Reservation in New Mexico. She is married and has one children. Collleen who is currently teaching in Hawaii and Andy who is finishing A.A. degree at Mesa Community College.

Mary Schofield will be in Thief River Falls Saturday, January 21. She will appear on Lee Genovese Show Coach's corner from 9:30 to 10:30 p.m. and will be signing her book in three Thief River Falls locations later that day. Her first appearance will be Team Thief River Falls Athlete Food Store, from 11 a.m. to 12. the Sisters Card Fair store at the Pilot Mall from 1 to 3 p.m. and at the Black Gold Minnesota Hockey Arena that evening and never quit and defeat the Roseau Thief River Falls hockey game.

Mrs. Schofield is the daughter of Herb and Winifred Halverson, lives now with the Red Lake Community in Ponemah. The Halverson's are longtime Thief River Falls residents of 50 years.

Financial aid night to be held at LHS

Lincoln High School will host a financial aid night for parents and students in the Lincoln cafeteria.

Kelsey Beavers, financial aid director at Northland Community College, and a banking representative from the community will be present to provide information and answer questions.

According to Whitney Olsten, counselor at Lincoln, this presentation will cover procedures for all colleges, universities, technical colleges or business schools in the United States.

Open auditions for The Nerd January 16-17

An Jones, by Tom Rivers Arts Theater production of The Nerd will be held Monday and Tuesday, March 13 and 14 from 6 to 9 p.m. in the Red Lake Falls Community Hall. Participants are needed for the Red Lake Falls Public Theater, Wednesday, January 18.

Tickets for the three act comedy are free for women five years and over. 30 to 12 year old boy. This theater date are March 3 through 5.

SHOP AND SAVE IN THIEF RIVER FALLS
1. Value — Shop and compare.
2. A Large Provider Network — Giving you more choices.
3. Nationwide Coverage — Wherever you live or travel.
Six Things To Look For In A Medicare Supplement.
4. Payment Claims — Advance payment or reimbursement.
5. Service — Quick answers to your questions about benefits.
6. Blue Cross And Blue Shield Of Minnesota — Claims payments at the above plus 60 years of experience and dependability. To find out more about the full range of affordable medicare supplement plans, contact the agent listed below.
Kay Wedul-Steiger
1944 Hwy 2 E.
Thief River Falls, MN 56701
218-681-7600
Blue Cross BlueShield of Minnesota
Independent Licensee
©1993 Blue Cross and Blue Shield of Minnesota

UMC plans Ag-Arama Friday and Saturday

The 20th annual University of Minnesota-Crookston (UMC) Ag-Arama will be held Friday and Saturday, January 20 and 21, at the University Technology and Outreach Complex.

Ag-Arama provides students the opportunity to showcase their knowledge and skills in their individual interest areas. There are contests in horticulture, agriculture, animal management, mechanized agriculture, mechanized agriculture and animal science, showmanship.

Ag-Arama is planned by a committee of students and advised by a faculty member. Activities include chopping, cross-cut saw race, seed sowing contest, hat race, paper airplane contest, pole toss, tug-o-war and pie eating contest — all open to everyone.

Other activities on Saturday include annual science showmanship and auction, livestock, mechanized agriculture contests, noon luncheon, presentation of Ag-Arama royalty, crop show, Ag-Arama finals and awards and a volleyball tournament.

Through Ag-Arama, students learn organizational skills by serving on committees. Ag-Arama gives students the opportunity to interact with one another and with faculty members through the various contests.

The schedule of events is as follows:

Friday, Ag-Arama contests at the Crookston Airport; agronomy, animal science, mechanized agriculture, crop showmanship, and animal science showmanship.

Saturday Cow milking contest, wheelbarrow race, broom-barrel race, egg toss, watch whomp, pie chopping, cross-cut saw race, seed sowing contest, hat race, paper airplane contest, pole toss, tug-o-war and pie eating contest — all open to everyone.

Other activities on Saturday include annual science showmanship and auction, livestock, mechanized agriculture contests, noon luncheon, presentation of Ag-Arama royalty, crop show, Ag-Arama finals and awards and a volleyball tournament.

EMPLOYEE PROFILE:

Thief River Falls Times, Northern Watch and Print Shop

Karla Klamar
Typesetter

Karla Klamar

Although Karla Klamar has been working at The Times for nine months, you probably haven't seen her. She is firmly seated at her computer, typing things like the little print legal notices that are in the back of the newspaper, the community calendar, the obituaries, the sports scores, and various other "fillers" for the pages. She also helps with labelling newspapers and does other tasks around The Times.

Karla began her job at The Times in 1992, and from the word processing-secretarial program at Northwest Technical College in Thief River Falls in 1994.

Karla's parents are Clifford and Mary Klamar, who live and farm in the Gatzke area. She has one brother, Cordell, who lives at home and works in drywall, and a sister, Rosie Sperbeck and her husband, Mike, who both work at Marvin Windows. The Tesardos have two children, Tammy and Ashley, mitiang Karla a proud aunt.

When she isn't working, Karla likes being with friends and family, shopping, reading, needlework, and making handicrafts like the wreaths and Christmas decorations she made this year.

The Times • WATCH & Commercial Print Shop
324 Main Ave. N. • Thief River Falls, MN 56701 • (218) 681-4450

Otters' comeback beats Prowlers

[illegible]

Scoring

First period: TRF - Barry Olson Harrison 5 37. TRF Chad Harrison (Harrison) 5 [illegible]

Fergus Falls - Nathan Richardson 8 [illegible]

Second period: [illegible]

Third period: [illegible]

Fourth period: [illegible]

Shots on goal: [illegible]

Goalie saves

TRF - Chad Kopp 9-11-14-24. KC Carlson Kopp 9-7-6-23.

TRF holds on for 4-3 hockey win

Nick Christie scored two goals and Chris Keefe gave up only 34 saves Saturday as Thief River Falls held off Roseau Central 4-3 in Section 8A high school hockey at Roseau Church Memorial Civic Center.

The win extended the Prowlers record to 6-6-1 heading into a challenging two-week schedule span featuring games against Warroad, Roseau, East Grand Forks, and Moorhead. The Rams will be at Thief River Falls Saturday, the Green Wave will arrive Tuesday.

First period goals by Tim Burns and Chad Harrison, along with Christie's first and midway through the second period, provided the Prowlers with a 3-0 lead over the Rams.

Mark Olson also made it 3-1 late in the second period but Chuck Bonnett scored four minutes into the final period for another three-goal Thief River Falls lead.

Kittson Central made it close, however, by scoring twice Thief River Falls 16-5 over the final 15 minutes and pulling within one in goals by Ryan Johnson at 11:48 and Chad Kopp at 14:15.

"I guess we played just well enough to win," offered Thief River Falls coach Pat Lucius. "We going early and played pretty well in the point. But we didn't have a very good third period."

Mark Olson made 9-11-11-29 saves for the Prowlers. Bret Chudy made 9-7-6-23 for the Rams.

Scoring

First period: TRF - Tim Burns (Mark Olson) 5:37. TRF - Chad Harrison (Harrison) 5:47.

Second period: TRF - Christie (Harrison, Burns) 4:34. TRF - Mark Olson (Christie) 7:44.

Third period: TRF - Chuck Bonnett (Olson, Christie) 4:04.

Fourth period: RC - Ryan Johnson (Drahnowski, Hibbing) 11:48. RC - Chad Kopp (Johnson, Drahnowski) 14:15.

Goalie saves

TRF - Chris Keefe 9-11-14-34. RC - Chad Kopp 9-7-6-23.

NCC women split pair of road games

Northland Community College women's basketball team had continuing problems in a weekend road trip as the Pioneers won a 38-point game against Minnesota Community College Conference play against Hibbing Rainy River.

The Pioneers handled the Cardinals 56-23 Friday night, but were hammered by the Voyageurs 77-39 Saturday afternoon.

It was a combination of Northland's play and the caliber of competition that produced the wide scoreboard upwards, explained Pioneers coach Rick Nikunen.

"We played well enough to win at Hibbing," said Nikunen. "Against Rainy River, we did a nice job defensively in the first half, but offensively we were terrible. Then they came out with three quick baskets in the second half and we fell apart and went home.

Nikunen's 3-8 overall, 2-2 in the NCCC standings, divisions.

"We've played some good ball at home," said Nikunen. "That's our goal on the road in the conference."

Saturday's NCCC schedule this week includes 6 p.m. games at Brainerd tonight (Wednesday) and at home against Itasca Friday.

Northland.....56
Hibbing.....23

A long bus trip produced a slow Northland start, but once the Pioneers warmed up they had their way with the Cardinals, winning 56-23.

Northland doubled Hibbing 24-12 in the first half, and had a 33-11 second half scoreboard advantage.

Keith Kronebusch led the Pioneers with 20 points, while Denise Johnson scored 12 and Gina Silverson had 10, a figure matched by Dawn Slessor of Hibbing.

Scoring

Northland.....24 32 56
Hibbing.....12 11 23

Northland - Carie Olson 4, Mindy Olson 2, Denise Johnson 12, Kelly Kronebusch 20, Tracy Anderson 2, Kari Krankenhoeft 10, Angel Hoeksema 6.

Hibbing - Jennifer Kollar 6, Melissa Dukes 2, Kim Atkinson 1, Tricia Admoski 4, Dawn Slessor 10.

Rainy River.....77
Northland.....39

Rainy River shook off a first half Northland challenge to win going away, 77-39.

The Pioneers stayed within 28-17 of the strong Voyageur fire for first 20 minutes, but couldn't keep pace in the second half.

Three Rainy River scorers had 16 or more points, led by Hillock (9 net) Rachel Ottonawski with 19. Northland did not have a double figure scorer.

Scoring

Northland.....17 22 39
Rainy River.....28 49 77

Northland - Carie Olson 3, Mindy Olson 4, Denise Johnson 2, Kelly Kronebusch 4, Tracy Anderson 4, Kirsty Johnson 4, Kari Krankenhoeft 2, Angel Hoeksema 6.

Rainy River - Rachel Ottonawski 19, Nicole Plath 16, Kerry Zak 2, Val Hovin 4, Jenny Halbakken 6, Charlotte Schmierer 4, Autumn Rosekar 18, Brenda Williams 8.

MCC boys end losing streak

Six-game losing streak for the Marshall County Central boys high school basketball team came to an end Friday when the Nordics held on for a 60-57 North Border Conference victory at Brusven Gymnasium.

Adam Rosenau's 15 at the end of the fourth quarter helped the Nordics opening a 52-39 lead. Rosenau ended up as many as 17 points in the game, settled for a 43-29 spread as the third quarter ended.

Rosenau, however, made it close with a fourth quarter comeback that produced a one-point game with two minutes left. But the Nordics, who missed the free end all of three bonus free throw opportunities down the stretch to open the door for the Rams, rally never lost the lead.

Key lead-protecting plays at the end found Craig Kasian hitting a 3-pointer and Mark Rosenau tipping inside for a basket as the Nordics won for the first time since Dec. 13.

We played really well in building that 13 point lead," reported Marshall County Central coach Jim Ueland. "We had good intensity, we played well on defense, and we did a better job blocking out underneath."

Micah Rosenau led all scorers with 22 points while Craig Kasian and Trevor Magner scored 13 points each. Scott Lanes was the Rams top scorer with 18 points. Dustin Flaten and Greg Pridham both scored 13.

Marshall County Central enjoyed a 54 percent 25-for-46 shooting night. The Nordics were a good 6-of-9 at the free throw line, where the Rams made 12 of 17 - four during their fourth quarter rally.

Marshall County Central (3-6 overall, 1-2 in the NBC) schedule this week includes 6 p.m. games at Brainerd tonight (Wednesday) and at home against Itasca Friday.

Northland.....56
Hibbing.....23

Scoring

MCC.....15 24 43 57
Glendalagh G.....7 16 4 15 42

G - Craig Kasian 3-0-7, Jason Johnson 0-2-2, Derrick Kolbo 2, David Overbye 6, Jon Schuler 14, Melissa Bertuzzi 10

Scoring

Thief River Falls.....6 7 10 6 29
Barnesville.....17 15 15 10 57

TRF - Lisa Swanson 10, Sarah Hoeche 4, Sandy Grote 10, Nicole Hoppe 7, Kim Lokken 8.

Barnesville - Lori Tate 8, Laura Danielson 5, Jenny Hall 2, Amy Walther 2, Becky Hoeven 2, Jill Hoeven 4, Jessa Olsen 22, Megan McKeen 10.

Ryan Swanson of the Prowlers played defense against Jason Nelson of the Otters during Friday's Thief River Falls vs. Fergus Falls North Sub-Section 8AA boys high school basketball game. The Otters won 69-55.

Bemidji rebounds key win over TRF

■ Girls high school basketball

Bemidji used a huge rebound advantage to beat Thief River Falls 55-38 Saturday in girls high school basketball.

The Lady Lumberjacks outrebounded the Prowlers 46-24, getting half of their rebounds on the offensive boards.

"They were more aggressive than we went on the boards," explained Thief River Falls coach Sally Wilson. "That was the difference in the game.

Bemidji had quarter leads of 17-6, 28-15 and 41-29.

Holly Jansen had a 22-point, 13-rebound game to lead the Lumberjacks, with Megan McKee contributing 11 points. Kelly Skeime scored 11 points and Lisa Swanson had 10 for the Prowlers.

Thief River Falls was 16-for-46 from the field (35 percent) - about 30 attempts fewer than some of the Prowlers' outings this winter. Is fact Wilse attributed to Bemidji's strong defense, and the Lumberjacks' control on the boards. The Prowlers were 5-for-10 at the free throw line.

Bemidji were 24-for-68 from the floor (35 percent) and 6-for-12 at the line.

Thief River Falls topped the turnover charts 28-20.

The loss dropped the Prowlers to 3-10 for the year, 0-3 in North Section 8AA play.

Scoring

Thief River Falls - 6 7 10 6 29
Bemidji - 17 15 15 10 57

TRF - Lisa Swanson 10, Sarah Hoeche 4, Sandy Grote 10, Nicole Hoppe 7, Kim Lokken 8.

Bemidji - Lori Tate 8, Laura Danielson 5, Jenny Hall 2, Amy Walther 2, Becky Hoeven 2, Jill Hoeven 4, Jessa Olsen 22, Megan McKeen 10.

Super leads Gators past Wildcats 52-30

Krissy Super did the job on both offense and defense Saturday as Badger/Greenbush-Middle River dropped Tri-County 52-30 in a girls high school basketball game at Greenbush.

Super netted 24 points and held the Wildcats' high-scoring Sara Bogestrul without a point as the Gators made their first appearance on one of their three home courts since Dec. 1 - a span of 10 games.

"Our defense was really good," pointed out Badger/Greenbush-Middle River coach Tron Nesheim, whose team had quarter leads of 13, 7, 16-12 and 19-17. Reserves took over for fourth quarter.

Outside of 7 points scored by Heidi Stasvinski on in-bounds plays, the Wildcats' offense netted only 10 points against the Gators' zone.

Azmi Bogestrul led Tri-County with 12 points.

Badger/Greenbush-Middle River (1-9 overall, 1-2 in the Section 8AA preseason) will be struggling with a 0-for-20 game in Warren Friday, where Tri-County stands 2-of-15.

Scoring

Tri-County.....5 7 12 6 30
Badger/Greenbush-Middle River.....13 7 16 16 52

TC - Erica Gjoslo 6, Anna Bogestrul 12, Sara Bogestrul 12.

B/G-MR - Krissy Super 24, Jessica Super 8, Jenny Anderson 6, Jill Hoeven 8, Nikki Wolfe 8, Stephanie Sparby 2.

Area Sports

Goodridge

■ Friday, Jan. 20 - boys basketball at Thief River Falls.

■ Saturday, Jan. 21 - boys basketball vs. Mahnomen County Central.

■ Tuesday, Jan. 24 - boys basketball at Kittson Central.

Lake of the Woods County Central

■ Thursday, Jan. 19 - girls basketball vs. Warren-Alvarado-Oslo.

■ Friday, Jan. 20 - boys basketball vs. Greenbush-Grimsbo Twsp. (at Oslo).

Marshall County Central

■ Thursday, Jan. 19 - girls basketball vs. Warren-Alvarado-Oslo.

■ Friday, Jan. 20 - boys basketball at Warroad.

■ Saturday, Jan. 21 - wrestling at Thief River Falls.

Goodridge race will not be run Saturday

Annual Goodridge cross country ski marathon, scheduled to be held Saturday, Jan. 21, has been postponed because of the lack of snow, it was announced this week by race officials.

No. Sub-Section 8AA dual invitational...

Davis makes return to wrestling line-up

Brenda Hall [illegible] North Sub-Section 8AA Invitational dual held Saturday at Lake.

The Lumberjacks were [illegible] series of dual [illegible] North Sub-Section 8AA [illegible] Alexandria, Detroit Lakes, Brainerd as well as host Thief River Falls, Detroit Lakes and Fergus Falls in wrestling [illegible].

The shorthanded Prowlers left four weights vacant [illegible].

Highlighting the Thief River Falls efforts was a 5-0 win for senior John Davis at 189. Davis, returning in the line-up after missing most of the dual meet matches for the year, [illegible] at the meet that is used for seeding purposes for upcoming 1995 North Sub-Section 8AA wrestlers competition.

In the Prowlers' lone win of the day, a 38-35 decision over Detroit Lakes, junior Justin Johnson came up with a huge weight pin to cross a 33-30 tie.

The results left the John Johnson-led Detroit Lakes 3-0 in dual meet matches for the year. Thief River Falls, which was Red Lake County Central Friday.

Match Results

Dermoji 44, Alexandria 17. Dermoji vs. Detroit Lakes, ppd. 103 - Jeff Dermoji (Dermoji) 4:51. Fergus Falls 5, Dermoji 0. Thief River Falls 6, Alexandria 36. Moorhead 24, Dermoji 0. 112 - Jeff Dermoji (Dermoji) 4:51. Detroit Lakes 6, Dermoji 0. Fergus Falls 12, Moorhead 45. Detroit Lakes 19, Moorhead 44. Thief River Falls 6, Moorhead 36. Fergus Falls 3, Thief River Falls 36. Fergus Falls 0, Moorhead 54. Thief River Falls 36. Detroit Lakes 0, Fergus Falls 29.

Dermoji 64, TRF 9

103 - Mark Gustavson (0) pinned Jim Dermoji (Dermoji) 1:00. Fergus Falls 6, Dermoji 0. 112 - Ryan Nelson (TRF) pinned Ed Eckhanen 3:11. 125 - Jesse Lefebvre (0) pinned Jeff Dermoji (Dermoji) 1:00. Fergus Falls 6, Dermoji 0. 130 - Ryan Nelson (TRF) pinned Nate Johnson 2:56. 140 - Mike Johnson (0) pinned Philip Nelson 3:56. 145 - Jason Richardson (0) by forfeit. 152 - Luke Lewis (TRF) pinned Matt Hanson 6:00. 160 - Jeremy Cross (0) pinned Kevin Kaplan 1:46. 171 - Jeremy Cross (0) pinned Kyle Wolfe 2:00. 189 - Justin Johnson (0) pinned Jeff Dermoji (Dermoji) 1:00. Fergus Falls 36, Dermoji 0.

103 - Mark Gustavson (0) dec. Jeremy Lewis 5-0. 112 - Ryan Nelson (TRF) dec. Ed Eckhanen 8-2. 125 - Jesse Lefebvre (0) pinned Jeff Dermoji (Dermoji) 1:00. 130 - Ryan Nelson (TRF) pinned Nate Johnson 2:56. 140 - Mike Johnson (0) pinned Philip Nelson 3:56. 145 - Jason Richardson (0) by forfeit. 152 - Luke Lewis (TRF) pinned Matt Hanson 6:00. 160 - Jeremy Cross (0) pinned Kevin Kaplan 1:46. 171 - Jeremy Cross (0) pinned Kyle Wolfe 2:00. 189 - Justin Johnson (0) pinned Jeff Dermoji (Dermoji) 1:00. Fergus Falls 36, TRF 0.

Moorhead 46, TRF 30

103 - Jon Bernhardt (TRF) by default. 112 - Joe Lowery (M) by default. 119 - Ryan Gustafson (M) pinned Jeff Dermoji 1:00. 125 - Jesse Lefebvre (0) pinned Jeff Dermoji (Dermoji) 1:00. 130 - Scott Chisholm (M) by default. 140 - Ryan Gustavson (0) pinned Philip Nelson 3:56. 145 - Jason Richardson (0) by default. 152 - Luke Lewis (TRF) pinned Matt Hanson 6:00. 160 - Jeremy Cross (0) pinned Kevin Kaplan 1:46. 171 - Jeremy Cross (0) pinned Kyle Wolfe 2:00. 189 - Justin Johnson (TRF) pinned Mike Chisholm 1:54.

MCC shooting is difference in win over Wolverines

Shooting spelled the difference Monday as Marshall County Central knocked off boys Goodridge/Grygla Gatzke 53-42 in girls high school basketball.

The Nordics made 22 of 49 field goal attempts (45 percent), while the Wolverines hit only 16 of 57 (28 percent).

They shot better than we did. That's the whole story," stated Goodridge/Grygla-Gatzke coach Mike Gum. "We got good shots, but we got most shots from deep. And they didn't hit them."

The Nordics jumped out a 19-7 first quarter lead, held on to a 26-23 halftime edge and re-opened a 43-27 third quarter gap.

Micah Rosenau led the winners with 16 points. Chelsea Nelson finished with 13. Jill Schuler and Melissa Bertuzzi led the Wolverines with 14 and 10 points, respectively.

Marshall County Central was 7-for-12 on the free throw line, while Goodridge/Grygla Gatzke was a perfect 4-for-4. The Nordics outrebounded the Wolverines 31-27.

The win snapped a three-game losing streak for the 4-8 Nordics. The setback ended a seven-game losing streak for the 3-7 Wolverines.

Scoring

MCC.....15 24 43 57
Goodridge/G-G.....7 16 4 15 42

G - Craig Kasian 3-0-7, Jason Johnson 0-2-2, Derrick Kolbo 2, David Overbye 6, Jon Schuler 14, Melissa Bertuzzi 10

Shorthanded swimmers part of invitational meet

Almost half of the Thief River Falls boys high school swimming team line-up remains sidelined because of injuries and illness as the Prowlers wade through the middle of their 1994-95 schedule.

Saturday the Prowlers competed in the Bagley Invitational, finished ninth behind Detroit Lakes/Frazee with 393 points, followed by Bagley 386, Fosston 307, Moorhead 298, Crookston/Fertile-Beltrami 276, Thief River Falls 151, Park Rapids Area/Long Prairie/Menahga 147, Red Lake County Central 140 - swimming with a lot of heart," said Thief River Falls coach Jim Lokken, who is missing 7 of his 16 varsity regulars.

Sophomore Chris Pribula turned in the Prowlers' top effort for the day, a second place finish in the 200 freestyle.

"Chris has been exceptionally well in the distance events," said Lokken.

Meet Results

200 medley relay - 1. Bagley/Fosston, 1:50.95. 2. Detroit Lakes/Frazee, 1:53.10. 3. Detroit Lakes/Frazee, 1:56.29. 4. Fosston, 2:00.21. 5. Bagley, 2:00.24. 6. Moorhead, 2:06.25. 7. TRF, 2:08.

200 freestyle - 1. Jason Bogema, Bgl, 2:05.70. 2. Chris Pribula, TRF, 2:08.10. 3. Joe Bessa, DL/F, 2:08.13. 4. Bryan Ness, Fos, 2:08.18. 5. Bill Cade, Moorhead, 2:08.40. 6. Nathan Richardson, Bgl, 2:08.90. Other TRF places - 11. Nick Kallio, 2:19.75.

200 IM - 1. Jason Bogema, Bgl, 2:20.06. 2. Joe Bessa, DL/F, 2:22.06. 3. Shawn Merritt, DL/F, 2:24.66. 4. Dan Rasnic, Moorhead, 2:25.87. 5. Bryan Ness, Fos, 2:29.72. 6. Matt Gustafson, Bgl, 2:30.10. Other TRF places - 12. Nick Kallio, 2:47.

50 freestyle - 1. Joe Bessa, DL/F, 23.46. 2. Ted Tollefson, Crookston/F-B, 23.78. 3. John Hoeven, Fos, 23.79. 4. Jason Bogema, Bgl, 23.84. 5. Jeff Dermoji, TRF, 24.00. 6. Chris Pribula, TRF, 24.12. Other TRF places - 8. Jeff Dermoji, 24.12.

100 butterfly - 1. Ted Tollefson, Crookston/F-B, 58.34. 2. Jason Hoeven, Fos, 1:04.93. 3. Jason Curtiss, Bgl, 1:05.12. 4. Chris Pribula, TRF, 1:06.00. 5. Jason Gibson, Bgl, 1:06.12. 6. Chuck Johnson, Moorhead, 1:06.72. Other TRF places - 12. Chris Pribula, 1:21.42. 13. Nick Kallio, 1:21.42. Other TRF places - 13. Nick Kallio, 1:21.42.

100 breaststroke - 1. Joe Bessa, DL/F, 1:08.00. 2. Jason Hoeven, Fos, 1:08.12. 3. Chris Gibson, Moorhead, 1:08.14. 4. Jason Curtiss, Bgl, 1:08.20. 5. Jason Gibson, Bgl, 1:08.21. 6. Chris Pribula, TRF, 1:08.40. Other TRF places - 6. Chris Pribula, 1:08.40.

100 backstroke - 1. Dan Rasnic, Moorhead, 1:02.32. 2. Jason Hoeven, Fos, 1:02.97. 3. Neal Kinghorn, DL/F, 1:02.98. 4. Bryan Ness, Fos, 1:03.44. 5. Josh Bogema, Bgl, 1:03.46. 6. Jason Curtiss, Bgl, 1:03.50. Other TRF places - 12. Nick Kallio, 1:20.97.

100 breaststroke - 1. Kevin Lien, Bgl, 1:10.66. 2. Jason Hoeven, Crookston/F-B, 1:10.67. 3. Jason Curtiss, Bgl, 1:10.68. 4. Chris Gibson, Moorhead, 1:11.46. 5. Jason Gibson, Moorhead, 1:17.14. 6. Jeremy Lyons, Fos, 1:17.16. Other TRF places - 12. Nick Kallio, 1:26.26. 13. Matt Gustafson, 1:26.31. 20. William Pribula, 1:57.54.

400 freestyle relay - 1. Crookston/Fertile-Beltrami, 3:39.24. 2. Detroit Lakes/Frazee, 3:39.25. 3. Bagley, 3:39.26. 4. Fosston, 3:39.27. 5. Moorhead, 3:39.28. 6. Detroit Lakes, 4:06.22. 6. Thief River Falls, 4:22.70.

Hockey JV handles Kittson Central 6-0

Chid Paulson scored three goals Saturday as the Thief River Falls junior varsity high school hockey team shut out Kittson Central 6-0.

Chris Bruggeman, Nathan Pitsch and Adam Swanson also scored goals, while Bruggeman and Jared Sundahl both picked up two assists.

Brian Berry and Brad Ingles combined on the shutout. Kittson Central wound up with 25 saves.

The win put Thief River Falls at 6-7 for the year.

Grygla-Gatzke wins at RLF 61-55

[illegible]

Scoring

[illegible]

Boosters to meet Thursday at noon

An update on the proposed Hockey Bowl facility and other hockey issues will be the subject Thursday when the Thief River Falls Sports Boosters Club meets at 12 noon at the Elks.

The Central conference meeting will [illegible] Grygla-Gatzke coach John Johnson for a report on Red Lake Falls coach Hal Dahl's state publication, [illegible].

Johnson, Nelson and 17 points, Scott Bruzzese 16 and Marvin Vetsuni 10 led the Grygla-

ski-doo

JANUARY CLEARANCE

1995's: STX, MX, GT 470, 580 SUMMIT 380 SKADIC

Dealer Demos

SL FORMULA Z

New 1994's

MACH Z & 470 SUMMIT

Used:

1994 FORMULA Z

Other Used Sleds In Stock

S & J SPORTS, INC.

702 200S1-800-500-5111 Greenbush, MN

NORTHERN GUN & PAWN

211 Main Ave. N. 681-6011 Thief River Falls

We Buy Or Offer Quick Cash Secured Loans!

• ELECTRONICS • TOOLS • JEWELRY • GUNS • GUITARS • AND MUCH MORE

WE BUY AND SELL NEW AND USED GUNS!!

V. F. W. CLUB

Post #2793 Thief River Falls, MN

681-1211

JANUARY CALENDAR OF EVENTS

MON.	TUES.	WED.	THURS.	FRI.	SAT.
16 BAR BINGO 5-8:30 COOTIE SCRATCH	17 BAR BINGO REGULAR BINGO 7:00	18 BAR BINGO 5-8:30 REGULAR BINGO 7:00	19 BAR BINGO 5-8:30 BLOOD POT 7:00	20 DANCE 9-1 "COUNTRY CARGO" PHOTO CONTEST	21 BAR BINGO 1-4:30 CONTEST REMINDER
23 BAR BINGO 5-8:30	24 BAR BINGO REGULAR BINGO 7:00	25 BAR BINGO 5-8:30 SMEAR 7:00	26 BAR BINGO 5-8:30	27 FISH FRY 5-8:30 DANCE "DEALERS CHOICE"	28 BAR BINGO 1-4:30 SPORTS TROPHY

MONDAY-FRIDAY 1 P.M. - 1 A.M. SATURDAY 11 A.M. - 1 A.M.

Looking For A Truck? SHOP HERE!

Our Ever Changing Truck Inventory Has Produced An Excellent Selection Of Clean Late Model Pickups!

1994 FORD F-250 4x4 XLT, 460 V-8, Auto, Air, Cruise, Tilt, AM/FM Stereo Cassette, Power Windows & Locks, Trailer Tow Pkg, Low Miles. Hard To Find!

1993 FORD F-150 4x4 SUPERCAB V-8, Auto, Air, Cruise, Tilt, AM/FM Stereo Cassette, Power Windows & Locks, Plus Extras! Save $1,000's

1990 FORD F-150 4x4 SUPERCAB Auto, Air, Cruise, Tilt, AM/FM Stereo Cassette, Power Windows & Locks, Low Miles. Super Clean!

1994 CHEV. S-10 LS EXT. CAB V-6, Auto, Air, Cruise, Tilt, AM/FM Stereo Cassette, Low Miles. Just In!

SPECIALS OF THE WEEK

1993 FORD PROBE Auto, Air, Cruise, Tilt, AM/FM Stereo Cass., Power Windows & Locks, Remaining Factory Warranty, Low Miles. $12,480

1993 FORD THUNDERBIRD V-6, Auto, Air, Cruise, Tilt, AM/FM Stereo Cass., Power Windows & Locks, Remaining Factory Warranty, Low Miles. $12,588

GREAT SELECTIONS OF CLEAN LOW MILE, LATE MODELS

1994 FORD TAURUS GL
1994 LINCOLN CONTINENTAL SIG.
1994 FORD TEMPO GL
1993 FORD THUNDERBIRD LX
1993 FORD PROBE
1993 FORD TAURUS GL
1993 FORD MUSTANG
1993 FORD TEMPO GL 2-DR.
1993 OLDS. DELTA 88 ROYALE
1992 FORD TAURUS GL
1991 MERCURY TOPAZ
1991 FORD THUNDERBIRD
1991 CHEV CORSICA LT
1991 FORD PRIDE LX
1990 LINCOLN TOWN CAR
1990 CHEV CAPRICE
1989 MERCURY TOPAZ
1994 CHEV. S-10 EXT. CAB
1994 FORD F-250 4x4
1993 FORD F-150 SUPERCAB 4x4
1992 FORD RANGER 4x2
1991 DODGE DAKOTA 4x2
1990 FORD F-150 SUPERCAB 4x4

Tunberg Motor Co. Give Us A Call Today!

681-2660

1-800-295-FORD

Hwys. 1 & 59 West Thief River Falls Tim Hogan Jeff Tunberg

Pennington Square

681-4552 • 9 A.M.-Midnight, 7 Days A Week

Corner of 1st St. & Pennington Ave. T.R. Falls, MN

MOVIES! MOVIES! MOVIES!

GREAT SELECTION OF MOVIES ON HAND WITH MORE ARRIVING DAILY!

5 MOVIES 5 DAYS $5.00

STOP IN FOR COMPLETE DETAILS!

HOT STUFF PIZZERIA

PIZZA and SUB SANDWICHES

HOT DOGS 2 FOR 89¢

Cricket Dart TOURNAMENT

EVERY SATURDAY AT EVERGREEN EATING EMPORIUM

PINE CONE PUB

• $5.00 Entree Fee
• Draw For Partners
• Double Elimination
• Registration Noon-1:00 P.M.

100% PAYBACK

EVERYONE WELCOME!

Evergreen Eating Emporium

681-3139

Highway 59 North

Thief River Falls, MN

Thief River Falls hand high school wrestling coach John Anderson is directing a youth wrestling clinic for grades K through 5 each Monday in the Lincoln High School wrestling room.

Approximately 75 to 80 participants are included in the program, which began in mid-November and will continue through mid-April. Thief River Falls Takedown Club members and parents of the young wrestlers, along with members of the Prowlers wrestling team, provide instruction.

The youngsters will be on display Friday when they are matched up in an intra-squad scrimmage beginning at 5:30 p.m. prior to the Prowlers vs. Red Lake County Central junior varsity and varsity matches.

Guards lead B/G-MR

Youth Basketball

Fifth Sixth Grade Boys

■ Lakers 19 Pistons 17
Leading scorers: Lakers - Ryan Hoppe 6, Jeremy Lundquist 5, Chris Sorenson 5, Jeff Sellgren 2, Kevin Kuehnert 1, Kevin Lundquist 1, Jason Lundquist 1.
Pistons - Ryan Hoffman 6, Jason Grouse 4, Jason Sonnenberg 4, Jason Wiley 3.

■ Knicks 31 Trailblazers 28
Leading scorers: Knicks - Jeremy Hanson 13, Jason Lund 12, Jason Lundquist 2, Jason Sellgren 2, Matt Lundquist 1, Jason Grouse 1.
Trailblazers - Ryan Hoffman 7, Jason Wiley 6, Jason Grouse 4, Jeremy Hanson 4, Jason Sellgren 2, Matt Lundquist 1, Jason Lundquist 1.

■ Bulls 31 Celtics 27
Leading scorers: Bulls - Jason Lundquist 13, Jeremy Hanson 8, Jason Lund 6, Jeff Sellgren 2, Matt Lundquist 1, Jason Grouse 1.
Celtics - Ryan Hoffman 7, Jason Wiley 6, Jason Grouse 4, Jeremy Hanson 4, Jason Sellgren 2, Matt Lundquist 1, Jason Lundquist 1.

■ Lakers 19 Knicks 17
Leading scorers: Lakers - Jeremy Hanson 7, Jeff Sellgren 6, Jason Lund 2, Jason Lundquist 2, Jason Grouse 2.
Knicks - Ryan Hoffman 6, Jeremy Hanson 4, Jason Lund 3, Jeff Sellgren 2, Jason Lundquist 2.

■ Pistons 31 Trailblazers 28
Leading scorers: Pistons - Jeremy Hanson 13, Jeff Sellgren 7, Jeremy Lundquist 2, Jeff Sellgren 2, Matt Lundquist 1, Jeff Sellgren 1, Jeremy Lundquist 1.
Trailblazers - Ryan Hoffman 7, Jeremy Hanson 4, Jeff Sellgren 2, Jeremy Lundquist 2, Jeff Sellgren 2, Matt Lundquist 1, Jeff Sellgren 1, Jeremy Lundquist 1.

■ Bulls 31 Celtics 27
Leading scorers: Bulls - Jeremy Hanson 13, Jeff Sellgren 7, Jeremy Lundquist 2, Jeff Sellgren 2, Matt Lundquist 1, Jeff Sellgren 1, Jeremy Lundquist 1.
Celtics - Ryan Hoffman 7, Jeremy Hanson 4, Jeff Sellgren 2, Jeremy Lundquist 2, Jeff Sellgren 2, Matt Lundquist 1, Jeff Sellgren 1, Jeremy Lundquist 1.

■ Lakers 19 Knicks 17
Leading scorers: Lakers - Jeremy Hanson 7, Jeff Sellgren 6, Jeremy Lundquist 2, Jeff Sellgren 2, Matt Lundquist 1, Jeff Sellgren 1, Jeremy Lundquist 1.
Knicks - Ryan Hoffman 6, Jeremy Hanson 4, Jeff Sellgren 2, Jeremy Lundquist 2, Jeff Sellgren 2, Matt Lundquist 1, Jeff Sellgren 1, Jeremy Lundquist 1

Theft and check citations listed in law enforcement news

[illegible]

Arrest.

Forgery.

Theft.

Theft by check.

Theft by deception.

Theft by failure to make required disposition of property received.

Theft by unlawful taking or disposing.

Theft of services.

Theft of lost, mislaid or mistaken property.

Theft from a person.

Theft of a firearm.

Theft from building.

Theft from coin operated or controlled device or machine.

Theft from motor vehicle.

Theft of motor vehicle.

Theft of motor vehicle parts or accessories.

Theft of livestock.

Theft of agricultural commodities.

Theft of any other property or service not specified elsewhere.

Theft by conversion.

Theft by misapplication of property.

Theft of rental property.

Theft by extortion.

Theft of leased property.

Theft of utility services.

Theft of cable television services.

Theft of rental vehicle.

Theft of rental property.

Theft of rental vehicle.

Theft of rental property.

Theft of rental property.

Theft of rental property

Highlanding News

Larry and Gloria Lundstrom and teenage son present program

Larry and Gloria Lundstrom and their son, Lee Donovan, will appear at the Assembly of God Church this Sunday

Larry and Gloria Lundstrom and their teenage son, Lee Donovan, will present a gospel program on January 22 at 10:30 a.m.

The well-known performance of the Assembly of God Church

The Lundstroms will address issues that are facing families in the home and relationships. They also present the Gospel through music, humor and testimony.

Larry and Gloria Lundstrom, from Yankton, South Dakota, have appeared on television, conducted crusade revivals, rallies and seminars across the United States and Canada for the past 30 years.

OUR ADVERTISERS SAVE YOU MONEY!

Church Directory

ST. JOHN LUTHERAN CHURCH
Worship Services

CNC CHAPEL
Worship Services

ST. PAUL'S LUTHERAN CHURCH, ELCA
Worship Services: Sunday at 11 a.m. with Holy Communion

ST. JOSEPH'S CHURCH
Worship Services

EVANGELICAL FREE CHURCH, EFCA
Worship Services: Sunday at 10:30 a.m.; Service School at 9:25 a.m.

REDEEMER LUTHERAN CHURCH, ELCA
BLACK RIVER LUTHERAN PARISH
Worship Services – Redeemer: Sunday at 8 a.m.
Worship Services – Black River: Sunday at 10 a.m.

ABUNDANT LIFE CHURCH
Worship Services

SILVERTON LUTHERAN CHURCH
Worship Services: Sunday at 9:45 a.m.

ST. FRANCIS XAVIER CHURCH
Worship Services

ST. VINCENT dePAUL CHURCH
Worship Services: Saturday at 7:30 p.m.

NEWFOLDEN NEW HOPE LUTHERAN CHURCH, A.L.C.
P.O. Box 105 Newfolden
Pastor Gary Kaiser
454-6444
Worship Services: Sunday at 9 a.m.; Sunday School at 10:30 a.m.

ZION LUTHERAN CHURCH, ELCA
Worship Services: Sunday at 8:30 a.m.; Sunday School at 9:45 a.m.

TRINITY LUTHERAN CHURCH, ELCA
Worship Services: Sunday at 9:30 a.m.; Sunday School at 10:30 a.m.

FAITH LUTHERAN BRETHREN CHURCH
Gerald Gilje, Pastor
Office Hours: Mon.-Fri. 9 a.m.-4:00 p.m.
Worship Services: Sunday at 11 a.m.; Sunday School at 9:45 a.m.

CLEARWATER LUTHERAN PARISH, MT. OLIVE, NAZARETH, OAK PARK, ST. PETRI, ELS
Rev. Lance Nelson
Office Hours: Tues.-Thurs. 9 a.m.-3 p.m.
Worship Services – Mt. Olive: Sunday at 9:30 a.m.; Sunday School at 10:45 a.m.
Worship Services – Nazareth: Sunday at 9:30 a.m.; Sunday School at 10:45 a.m.
Worship Services – Oak Park: Sunday at 8:30 a.m.; Sunday School at 9:45 a.m.
Worship Services – St. Petri: Sunday at 9 a.m.; Sunday School at 10:45 a.m.
Worship Services – Clearwater: Sunday at 11:30 a.m.; Sunday School at 10:45 a.m.

NAZARETH AND SILVER CREEK, ELCA
Pastor Gary Kaiser
449-3841
Worship Services – Silver Creek: Sunday at 8:30 a.m.; Sunday School at 10:30 a.m.
Worship Services – Nazareth: Sunday at 10:30 a.m.; Sunday School at 9:45 a.m.

EVANGELICAL COVENANT CHURCH
425 Central Avenue, Thief River Falls
Office Hours: Mon.-Fri. 8:30 a.m.-4:30 p.m.
Sunday School at 9:45 a.m.; Evening at 7 p.m.

COMMUNITY CHURCH
Office Hours: Mon.-Fri. 9 a.m.-4:30 p.m.
Worship Services: Sunday at 10:30 a.m.; Evening Service at 7 p.m.

VIKING COVENANT CHURCH
Office Hours: Mon.-Fri. 9-4 • 523-4755
Worship Services: Sunday at 11 a.m.; Sunday School at 10 a.m.

FIRST BAPTIST CHURCH
Baptist General Conference
Office Hours: Mon.-Fri. 8:30 a.m.-4:30 p.m.
Sunday School at 9:45 a.m.; Evening Service at 7 p.m.

OUR SAVIOUR'S LUTHERAN CHURCH, AFLC
Office Hours: Tues.-Thurs. 9 a.m.-3 p.m.
Worship Services: Sunday at 8:30 a.m.; Sunday School at 9:45 a.m.

GATZKE-THIEF LAKE LUTHERAN UNITED AMERICA PARISHES
Gatzke-Thief Lake area
Rev. Gene Sundquist
Worship Services – Gatzke: Sunday at 9:30 a.m.; Sunday School at 10:45 a.m.
Worship Services – Thief Lake: Sunday at 11 a.m.; Sunday School at 9:45 a.m.

ASSEMBLY OF GOD CHURCH
Office Hours: Mon.-Fri. 8:30-5:30 p.m.
Worship Services: Sunday at 10:30 a.m. with Larry and Gloria Lundstrom; Sunday school at 9:30 a.m.; AWANA Sessions and Adult class at 5 p.m.; Sunday evening service at 6 p.m.

SEVENTH-DAY ADVENTIST CHURCH
Office Hours: Mon.-Fri. 9 a.m.-4 p.m.
Worship Services: Sunday at 11:15 a.m.; Sabbath school at 9:15 a.m.

REINER FREE LUTHERAN, AFLC
Office Hours: Tues.-Thurs. 9 a.m.-3 p.m.
Worship Services: Sunday at 11:30 a.m.; Sunday school at 10:30 a.m.

BETHANIA AND WESTAKER CHURCHES, AFLC
Rev. Lance Kierstead
Worship Services – Bethania: Sunday at 11 a.m.; Sunday school at 9:45 a.m.
Worship Services – Westaker: Sunday at 9:30 a.m.; Sunday school at 10:45 a.m.

UNITED METHODIST CHURCH
Office Hours: Mon.-Fri. 8:30-5:30 • 681-4388
Thursday, Jan. 19 – Church wide meeting at 9 a.m.
Worship Services: Sunday at 10:30 a.m.; Sunday school at 9:30 a.m.; Informal prayer session at 8:55 a.m.; Adult Sunday school and children's music at 9 a.m.; Sunday celebration and choir warmup at 10 a.m.
Monday, Jan. 23 – Praise through play music (Grades 1-5) at 3:30 p.m.

PRECIOUS SEED BAPTIST CHURCH
Independent
1007 County Rd. 102, Thief River Falls
Pastor Richard Forsberg, Senior Pastor
Office Hours: Mon.-Fri., 8:12-Noon • 681-0942
Worship Services: Sunday at 11 a.m.; Sunday school at 10 a.m.; Evening services at 7 p.m.

EMMANUEL LUTHERAN CHURCH, AFLC
Todd Peterson, Pastor
681-3564
Worship Services: Sunday at 11 a.m.

IMMANUEL/EBENEZER LUTHERAN PARISH, ELCA
Rev. Gordon Johnson, Pastor
405-4625
Worship Services – Immanuel: Sunday at 9:30 a.m.
Worship Services – Phenuzer: Sunday at 11 a.m.

ST. BERNARD'S CATHOLIC CHURCH
Office Hours: Mon.-Fri. 8:30-5:30 p.m.
Fr. Jerome Boehm, Thief River Falls Pastor
Father Tim Brady, Newfolden Pastor
Office Hours: Mon.-Fri. 8:30-Noon; 12:30-5
Worship Services: Saturdays at 5 p.m.; Sundays at 8 a.m. and 11 a.m.

CHURCH ON THE MOVE
1020 Highway 59 Southeast, Thief River Falls
Dwight Blaine Peters and Gene Anne Peters
Office Hours: Mon.-Fri., 9-5 • 681-6030
Worship Services: Sundays at 10 a.m.; Wednesdays at 7 p.m.

GOODRIDGE LUTHERAN PARISH, ELCA
Robert M. Bullman, Pastor; Jerry Mortenson, Intern
Office Hours: Tues., Thurs., Fri. 9-12 Noon
378-4191
Worship Services – Fleland: Sundays at 9 a.m.; Sunday school at 10 a.m.
Worship Services – Faith: Sundays at 11 a.m.; Sunday school at 9:45 a.m.
Worship Services – Bethany: Sundays at 10 a.m.; Sunday school at 10 a.m.

OAK RIDGE LUTHERAN CHURCH
Pastor Thief River Falls
Worship Services: Sundays at 9 a.m.; Sunday church school at 10 a.m.

CALVARY LUTHERAN CHURCH, ELCA
Wade Bender, Pastor
564-2341
Worship Services: Sundays at 9 a.m.; Sunday school at 10 a.m.

NEWFOLDEN FREE LUTHERAN PARISH
Office Hours: Mon.-Fri. 8:30-5:30 p.m.
Worship Services – Gretna: Sundays at 9 a.m.; Sunday school at 10:30 a.m.
Worship Services – Newfolden: Sundays at 11 a.m.; Sunday school at 10:30 a.m.

This Church Directory Is Sponsored By The Following Businesses:

EKEREN DRUG, INC.
HAVE YOUR DOCTOR CALL US!
218-681-2351
Toll Free 1-800-310-2351
119 3rd. Street East — Thief River Falls, MN

The Times
TIMES ACCESS LINE AT NIGHT
Weekdays 5:00 p.m. to 8:00 a.m.
JUST DIAL 4-DIGIT EXTENSION
Phone: 681-4450

Searching For The Right Agency Call Us!!
NORTHERN STATE AGENCY
"INSTRUMENTS OF SERVICE"
681-6464
210 Second Street East
Thief River Falls, MN

BREDESON OFFICE SUPPLY
Office Furniture • Business Machines • Computer Supplies • Copiers • Fax Machines • Office Supplies • Office Furniture
218-681-7461
210 Second Street East
Thief River Falls, MN

HINRICHS ELECTRIC
INDOOR PERSON - NOWHERE - PERSONS
If Now Answer Call 681-9128
Arthur A. Hinrichs, Owner — Phone: 681-7466
206 Knight Avenue North — Thief River Falls, MN

JOHNSON-GREENLINE, INC.
COUNTRY SERVICE JOHN DEERE DEALER
Phone: 681-1131
Thief River Falls, MN — Maynard Johnson, Owner

STAN'S GROCERY
• YOUR HOMETOWN MERCHANT SINCE 1947 •
WE TREAT YOU THE YEAR
STAN & FRAN HUMMEL, PROPRIETORS
Phone: 874-7445
NEWFOLDEN, MN

NORTHWEST EYE CENTER
218-681-1120
1-800-422-0183
FREDERICK MICHAELSON P.A., OPTOMETRISTS
310 Ladlow Ave. North — Thief River Falls, MN
Hours: 8:5 M-T-W-F; 8:5 Thu; 8:12 Sat.

FARMERS UNION OIL CO.
Thief River Falls—2nd & Atlantic • Erskine—Main St. Ralco • Gonvick—Main St. Goodridge • 378-4148
CROP CHEMICALS AND PRODUCTS
AUTOMOTIVE ACCESSORIES
TIRES • BATTERIES • GAS
TOWN & COUNTRY DELIVERIES

GREEN FUNERAL HOME, INC.
Phone: 681-4433
420 Ladlow Ave. N.
Thief River Falls, MN 56701

HARDWARE HANK
OPEN 7 DAYS A WEEK
Monday 8 A.M. - 8 P.M.
Tues - Sat 8 A.M. - 6 P.M.
Sunday Noon - 4 P.M.
NEWFOLDEN, MN — Phone: 874-7485

KAY WEDUL-STEIGER
• LIFE • HEALTH • ANNUITIES • FINANCIAL SERVICES
Phone: 681-7400
Hwy. 59 South — Thief River Falls, MN
LUTHERAN BROTHERHOOD

Country Health
"SERVICE IS THE DIFFERENCE!"
Phone: 681-6214
352 Ladlow Ave. N. — Thief River Falls, MN
1-800-660-6216

COLLEEN L. HOLEN, FIC
Date of Representative - Member - Executive Conference
Jim Anderson — Phone: 218-681-8109 — Home: 218-681-6984
2017 Hwy 59 SE Thief River Falls, MN 56701
AAL IS A FRATERNAL LIFE INSURANCE SOCIETY

DELVIN W. POTUCEK
NORTHWEST AREA SALES REPRESENTATIVE
Little Falls-Grants Works, Little Falls, Minnesota
Home: 218-745-4031
RR 1, Box 83 — Warren, MN 56762

QUICK PRINT center, Inc.
JANNY MONTGOMERY, OWNER
COMPLETE GRAPHIC SERVICES
QUICK COPY • COMPUTER TYPESETTING
FAX AND MORE
881-1722
1-800-582-1260
320 Knight Ave. North • Thief River Falls, MN 56701

Printing Plus+
• Forms • Letterhead • Envelopes • Business Cards • Flyers • Catalogs • Brochures • Booklets • Posters • Pamphlets
1701 1st Street East
2 Blks. East of Hwy. 59
Thief River Falls, MN
Phone: 681-5263
FAX: 681-6338

SETHRE'S HARTZ STORE
Phone: 874-7405
NEWFOLDEN, MN

Kozar Music Company
• Sheet Music • Sound Equipment
• Instruments Repair • Pianos • Guitars
217 Ladlow Ave. N.
Thief River Falls, MN 56701
Phone: 218-681-2148
FAX: 218-681-2148

INTER-COUNTY NURSING SERVICE
NEIGHBORS HELPING NEIGHBORS
Phone: 681-5950
See 410 — Thief River Falls, MN 56701

ERI'S
OPEN 7 DAYS A WEEK
7 A.M.-11 P.M. FOR YOUR GAS & GROCERY NEEDS...
Phone: 681-6627
103 8th St. East & Main — Thief River Falls, MN

BILL'S SERVICE
NON-POLLUTION CENTER
8 A.M. - 5 P.M. Monday-Friday
8 a.m. - 5 p.m. Saturday
Phone: 681-2207
200 Knight Avenue North
Thief River Falls

BOARD & CARE
ELAINE ANDERSON, MSW
Phone: 681-3286
523 Arnold Ave. South
Thief River Falls, MN 56701

PLUMMER CO-OP CREAMERY
FREE STARTER, FLUID, FLAVORS
CLEAN & SANITARY, DEPENDABLE SERVICE
Phone: 465-4215
1-800-224-4547
Hwy. 59 — Plummer, MN

Best Western to promote Angus Beef

Ava Watanabe

St. Bernard's host for third Japanese teacher

Konnichiwa, ohayo and konbanwa are words that may look and sound very foreign and, in fact, they are. They mean good, please, and thank you very much in Japanese.

These and other Japanese words are becoming quite familiar to students at St. Bernard's Catholic school.

On December 26, Ava Watanabe arrived in Thief River Falls and on Wednesday she joined Mr. Nobuaki Inoue in Japanese Language and Culture teachers at St. Bernard's school. During her two month stay, Ava will be teaching Japanese Language and Culture classes to students through the eighth grade. She will continue the position implemented by Mr. Inoue at September, Inoue will leave Thief River Falls on February 4.

Ms. Watanabe is from Kawasaki City near Tokyo. She has been in the United States once before. While in Thief River Falls, Ms. Watanabe will live with Art and Joan Heinzer.

Some of her interests include reading, walking and watching television.

"We are very pleased to have Ava with us," said Dr. Dixie Klein, St. Bernard's principal. The International Japanese Internship Program has been a positive experience and we hope to continue to learn from our teachers from Japan as well as teach them about Mid-Western.

"The program emphasizes a cross-cultural experience both in and outside the classroom so that different cultures can gain an understanding of one another. When people of different cultures interact, they realize that they have much more in common than they thought."

Public hearing for NWRDC Arts plant scheduled

Artists, arts educators, representatives of community arts organizations, and other interested individuals are invited to review and comment on the 1996-1997 Biennial Plan of the Arts Council of the Northwest Regional Development Commission (NWRDC). The public hearing is scheduled for March 2 at 1 p.m. at the NWRDC offices at 525 Park Avenue South, Thief River Falls.

The proposed plan includes program information for applications for Local/Regional Arts Development Funds, and Arts Council goals and objectives for fiscal years 1996-1997.

The purpose of the arts council is to enhance the development of the arts in northwestern Minnesota by providing programs, financial resources, and technical assistance. As a program of the NWRDC, the council serves the seven counties of northwestern Minnesota.

For further information or to receive a copy of the Arts Council proposed plan, contact Mary Lunde, Arts Council Director, NWRDC, at (218) 681-2637 or 1-800-450-2637.

UND gives degrees to area graduates

The University of North Dakota awarded degrees to area students during UND's winter commencement on December 21.

More than 700 students were candidates for degrees this winter.

Area graduates include Thomas Ingvald Gulliksen of Middle River, Bachelor of Science in Education; John Ole Hedquist of Thief River Falls, Bachelor of Arts; Brett A. Saunders of Thief River Falls, Bachelor of Science in Aviday Science; and Daniel Anthony Diedrich of Warren, Bachelor of Science.

Crystal Barth won the annual Lion's Club $500 Shopping Spree this year which allows the winner to shop at any store. Proceeds from the drawing benefit many charitable organizations, and provide scholarships to many people.

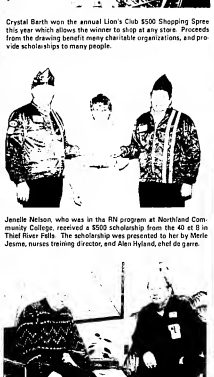

Janelle Nelson, who was in the RN program at Northland Community College, received a $500 scholarship from the 40 et 8 in Thief River Falls. The scholarship was presented to her by Merle Jesme, nurses training director, and Alen Hyland, chef de gare.

Strandquist

[illegible]

INJURED AT WORK?

Did You Know There Is A NORTHERN MINNESOTA LAW FIRM That Has The EXPERIENCE and TRACK RECORD In Pennington County To Best Represent Your Interests If You Are Hurt At Work Or Suffer Any Injury Anywhere! CALL...

KIEF, FULLER, BAER & WALLNER
TOLL FREE 1-800-552-6881

COLD WEATHER STARTING HEADQUARTERS

SEE ALTRA POWER BATTERY CO. AT THEIR NEW LOCATION FOR YOUR
BATTERIES • CABLES
ATERNATORS • STARTERS
Repairs Available On Or Off The Car
TOWING SERVICE AVAILABLE

BATTERIES
For Cars, Pickups, Vans & Trucks
WITH UP TO 950 COLD CRANKING AMPS
Batteries Starting At Only $31.95
ALTRA POWER BATTERY CO.
681-8425
WEST END OF NEW PETRO PUMPER
Junct. Of Hwy. 1 West & 59 North — Thief River Falls, MN

JUST A MOMENT TO SAY...
THANK YOU!
Your trusting patronage over this past year is the main reason for our expanded growth.
We strive to repair each vehicle to the best of our ability. Our continuous training helps assure you of a job done right the first time.
As we move into our new year, we look forward to providing every customer with quality service for all their vehicle needs.
Sincerely,
Mark Johnson & Staff
Mark Johnson Service Manager
FOR YOUR SERVICE CALL 681-2660
Hwy. 1 & 59 W
Thief River Falls
FORD LINCOLN MERCURY
QUALITY CARE
Where the Quality Continues!
Tunberg Motor Co.
"Your Progressive New Car Dealer"
Why leave your car with just anybody, when it can have Quality Care?

Robert Flynn, Flynn Realty, discusses the "Save the Depot" project with Chuck Klimbrough, a member of the Historic Depot Preservation Committee. Flynn Realty recently contributed to the campaign to save the historic Soo Line Depot in downtown Thief River Falls. Pictured from left are Robert Flynn and Chuck Klimbrough.

WILD WEDNESDAY
Offer good only during regular lunch & dinner hours every Wednesday at participating Hardee's.
8 Pieces Fried Chicken
$4.99
Plus Tax
Hardee's
225 Third St. West — Thief River Falls, MN
Additional charges may apply in Alaska and Hawaii. Offer valid through 2/1/95.

The Times' Editorial Opinion

The Times
Thief River Falls, Minnesota

John P. Mattson, *publisher*
Marvin Lundin, *editor*
Duval Hill, *associate editor*

Editorial opinion published on this page, whether locally written or re-printed from other sources is intended to stimulate thinking and discussion among our readers. Opinions expressed by the editors are his own and not necessarily those of other staff members. Opinions expressed on items from other publications may be contradictory to the editor's own views but are offered for their general interest.

Rural transportation needs help

by David Hill
Associate Editor

A communique' I received recently on delaying deplacements and flight delays at the Thief River Falls Regional Airport are predictably cautious. Airport staff are walking a fine line in transportation parallel to the city bus. It is disagreeable, but one wishes it didn't say anything that might cause the bus ridership folks to the crowds would. Metro Northwest Airlines, to pick their bags and leave But, I digress to what it seems to be doing.

In November or 1994 at 11 or 11 am flight. The airlines at that schedule was immediate. Enplacements dropped from 400 in October to 300 in November. In the summer, they added two flights on Saturday and Sunday, providing six with flights seven days a week. But then, driving to Grand Forks would save the frequent flyer hundreds of dollars. Complaints about the airport in Northwest was totally answered when rates were made comparable to those in Grand Forks. Enplacements increased from 299 in September to 328 in October of 1994. But just as enplacements were beginning to climb and costs were becoming competitive, schedules dropped. Flights were cancelled because of weather, crews winds, and mechanical problems at an alarming rate. In December of 1994, 88 per cent of the flights were completed. In other words, 15 per cent of the flights were cancelled. I would rather they cancel a flight than take unnecessary risks, but when the figures get so high, it makes you wonder what kind of problems they are having.

When these problems occur, customers lose confidence. It's not dependable, so why fly, they say.

I'm not a business manager, but if I were and I observed enplacements drop from 4,358 in 1993 to 2,879 in 1994, I'd be very concerned. And if I were looking only at bottom line numbers, I'd be wondering whether it if was worth it to schedule any flights to Thief River Falls.

Blame cannot be entirely thrust upon Mesaba-Northwest Airlink. I also blame legislators who have cut subsidies, and have in a sense, declared that northern Minnesota ends at Highway 10. Legislators have forgotten their commitment to guaranteeing access to safe and reliable transportation for its citizens.

A year or two ago, people used to say, "but we always have Grand Forks to rely on." Ah, but now Grand Forks is beginning to see its transportation issues in the rest of the world shrink. Recently, Amtrak cut some of its services, but service to Duluth was cut, and Frontier Airlines will end local flights January 14.

That leaves residents of northern Minnesota to rely on its roads. That's more of a question than an answer. Not only are many of our roads in poor condition, but that leaves some of our residents—mainly our senior citizens — without transportation.

Our legislators pled to be given a firm wake up call and reminded that they have been entrusted with the health and safety of all citizens in the state. That includes citizens who live north of Highway 10.

We need to support Mesaba-Northwest Airlink. It's an essential link to our outside world and future. But, we also need to encourage them to renew their commitment to northwestern Minnesota.

A Lesson Learned In Taking Safety Personally

by Marvin Lundin

In the past fall deer seasons (as I have been told) there have been a number of accidents involving deer, found many in this area alone in one district, another I believe who works with wood has a different way of engaging it. Into sometime to arrive to self examine to make small projects or building more pieces, even houses.

Last Sunday evening, January 1, I was work in my shop and engine noise drowned out the engines. Sunday afternoon I was in the emergency room of Northwest Medical Center with four cut fingers and wondering how my personality could be so stupid.

The accident happened in a fraction of a second, so quickly it took a couple of seconds to realize what had happened. The first thought was "how bad is it?" and the second was "how dumb!"

Luckily as I felt at the time, I knew I thought I was actually quite fortunate I was cutting 3/4-inch strips on a table saw with the guard removed—the first major mistake. I had the blade set about half an inch higher than the surface of the wood—the second mistake. And I was reaching past the blade to remove the cut strips—the third mistake. Somehow I didn't clear the blade in reaching over it and it caught my fingers—the fourth mistake!

I said I was lucky, and I was. All four fingers on the left hand were cut, but none as deep as the bone and only one—the index finger—deep enough to partially sever a tendon. That wound will require some corrective surgery today (Wednesday) by an orthopedic surgeon in Fargo. All of the cuts were above the first joint and only the little finger on the tip.

Of course, the cuts make it impossible to use the hand for operating the computer keyboard, and it will be a while before I can return to typing. This will require some adjustments and I hope we can find ways to cope. It will mean an added burden for some of our staff, but good people come up big when the chips are down and I know I can count on them.

Apart from the discomfort—which actually hasn't been all that bad considering the injuries and may upscamish nature—one of the most difficult things to deal with has been the embarrassment of doing something so stupid.

The mishap is a reminder that life can take a sudden change in a split second and that attention to safety must be taken personally and seriously. I urge anyone who works with power equipment of any type in any way to take the time to be safe. Shortcuts, don't think you can break the rules and beat the odds.

And don't think accidents always happen to someone else. Remember that to everyone else, you are someone else. I certainly can't say I will never be injured again, but I am my my respect for the danger of power tools has increased tenfold. I will be more careful in the future and I look forward to mending enough to get back out in the shop again.

Letters To the Editor and Corrections

Letters To The Editor: The Times encourages written responses to editorial comment or letters with original thoughts or ideas of general interest. Letters should be intended for publication in The Times exclusively. letters sent to multiple publications will generally not be accepted. Right is reserved to edit letters for length and clarity and to reject letters deemed to be promotional in nature or in poor taste.

Letters Must Be Signed: All letters must be signed and contain an address or phone number of the writer so authenticity can be verified. **Signature must appear on letters published.** The Times believes that there is greater credibility in letters signed in print and will no longer withhold names of writers from publication.

Response Invited: Letters critical of individuals or other entities may be shown to those individuals or representatives of those entities in advance of publication with an invitation by The Times for response in the same issue as the original letter.

Corrections: If an error is made in news or advertising publication, The Times encourages readers to call it to our immediate attention at 681-4450. We will attempt to correct the error or clarify the misunderstanding in the next issue.

Strandquist News

F. Myrtle Vaale
436-2133

Happy New Year—So why am I, Elsie Lokrath, living in Kalispel since 1980, sending my news to "The Strandquist News?" The reason is I spent 69 years in Marshall County and I miss the people I knew and worked in the various parts of the county where I was subscribers to "The North Star News" who have said it is were not for this Strandquist News they would discontinue their subscriptions. I feel my money is in Marshall County. (Elsie, I put this paragraph in you had written it. We are glad you are in Kalispel now and I thank you for the news articles you send in each week. I also thank Ione's Cafe for keeping the box in one of her place of business so others can send them in to me Happy New Year.)

Janice Carlson was a Tuesday evening visitor at Leslie Thorp's. Later Then was a Wednesday evening visitor at Arnold Lundin's.

Morris and Marjorie Lundstrom were supper guests of Ted and Lois Johnson on Monday evening in Kenya.

Oliver and Ethel Bergquist were Christmas Day dinner guests at the home of Ted and Lois Johnson.

Mrs. Arnold Haugen enjoyed a week in Minneapolis during the week from Dean Haugen of Hibbing and Elsie Haugen of Minneapolis.

Sharon Johnson and Lois Burdorf visited at the Arnold Haugen home on Sunday afternoon. Other callers Saturday were Bud and Linda Homme and Chet Nelson.

Judith Kloth and Harold Stromberg visited at the Arnold Haugen home on Thursday. Judith brought supper out to her parents so they had supper together.

Mrs. Arnold Haugen enjoyed a week by Minneapolis during the week from Dean Haugen of Hibbing and Elsie Haugen of Minneapolis.

Sharon Johnson and Lois Burdorf visited at the Arnold Haugen home on Sunday afternoon. Other callers Saturday were Bud and Linda Homme and Chet Nelson.

Judith Kloth and Harold Stromberg visited at the Arnold Haugen home on Thursday. Judith brought supper out to her parents so they had supper together.

Wilda and Jane Good called at the Clarence Hanson home on Thursday.

Carlson at the Ernest Masonn home for the afternoon. Callers at the Ernest Masonn home on Sunday were Ernest Masonn, Ole Gerdes, Ovide Christensen, Leslie Kloth and Darren and Kyle Anderson.

Willis Good visited at the Orlando Good home on Saturday.

Visitors at the Willis Good home recently were Leslie Hanson, Ernest Masonn, Orlando Good and Karen Good.

Jared Haugen and Shannon Lundgren visited at the Arnold Haugen home Monday evening.

Willis and Jane Good called at the Clarence Hanson home on Thursday.

Students of Northern Expression School of Fine Arts won second place and $500 for their snow sculpture contest. Their sculpture of a man working on a snowmobile is located near Hugo's. Think they was "Made with Pride".

Second year Architectural and Technology students at Northwest Technical College in Thief River Falls won first place and $750 in the snow sculpture contest. The theme of their snow sculpture was "Racing on Thin Ice". The contest was held during the week of the freshmen 250, which was held in Thief River Fells Saturday and Sunday. The contest is also held in remembrance of Deon Dokkin.

GOD GIVES US WINGS

Youth at Zion Lutheran Church won third place and $250 in the snow sculpture contest held during the week of the freshmen 250 in Thief River Falls. The theme of their snow sculpture was "God Gives Us Wings."

Little Oak

Mr. and Mrs. Clarence Gaynes and Donna Jo Gaynes were Sunday dinner guests at the home of Mr. and Mrs. Ole Gaynes in Thief River Falls.

Mr. and Mrs. Clarence

Star Community News

1/18 4333

[illegible]

Kitty Cat racers prepare to compete in the Formula (modified) division of the KCPro tournament last Sunday in Thief River Falls. The modified Kitty Cats travel up to 40 mph

CITY OF THIEF RIVER FALLS

The purpose of this statement is to provide summary 1995 budget information for the City of Thief River Falls to interested citizens. The budget is published in accordance with MN statutes 471.6965. The complete city budget may be examined at the City Clerk's Office, basement of the City Auditorium. The City Council approved this budget on December 27, 1994.

GENERAL FUND

	1993 Actual	1994 Budget	1995 Budget
SOURCES OF FINANCIAL RESOURCES			
REVENUES			
Taxes	1,000,000	1,000,000	1,000,000
Special Assessments	45,747	45,000	45,000
Intergovernmental Revenue	1,353,353	1,342,700	1,322,300
Charges for Services	1,347,000	1,400,000	1,400,000
Fines and Forfeitures	34,000	34,000	34,000
Miscellaneous Revenue	9,000	9,000	9,000
TOTAL REVENUES	3,789,100	3,830,700	3,810,300
OTHER FINANCIAL RESOURCES			
General Obligation Bond Proceeds	447,222	441,000	413,152
Public Debt	1,000,000	1,000,000	1,000,000
Transfer In Other Funds	1,000,000	1,000,000	1,000,000
Fund 8 Net Revenue	237,482	334,200	384,554
Mineral Leasing	200,000	200,000	200,000
Fund Balance	1,000,000	1,000,000	1,000,000
Other General Fund	500,000	400,000	400,000
TOTAL AVAILABLE	3,472,704	3,415,143	3,415,257
USES OF AVAILABLE OTHER (NONEXPENDITURE)			
Transfer Out	(420,000)	(400,000)	(500,000)
OTHER FINANCING SOURCES (USES)			
Transfer Out	250,000	250,000	250,000
Fund 8 Net Revenue	1,750,000	1,750,000	1,750,000
Other Uses	1,000,000	1,000,000	1,000,000
TOTAL OTHER FINANCING SOURCES(USES)	3,000,000	3,000,000	3,000,000
FUNDS REQUIRED AND OTHER USES			
Operating Expenditures, Reservations and Other Uses	7,000,000	7,000,000	7,000,000
	(3,000,000)	(3,000,000)	(3,000,000)
	4,000,000	4,000,000	4,000,000

INTER DEPARTMENT DISTRIBUTION FUND

	1993 Actual	1994 Budget	1995 Budget
OPERATING REVENUE			
Billings to Depts. - Overtime	15,000	15,000	15,000
Billings to Depts. - Insurance	1,000,000	1,000,000	1,000,000
Billings to Depts. - Payroll	75,000	75,000	75,000
Insurance Refunds & Dividends	320,000	320,000	300,000
TOTAL REVENUES	1,410,000	1,410,000	1,390,000
OPERATING EXPENSES			
Payroll & Benefits	472,769	295,200	227,700
Insurance Premiums			
Payroll & Benefits	1,000,000	1,000,000	1,000,000
Insurance Premiums	315,000	320,000	300,000
Miscellaneous Expense	20,000	20,000	20,000
TOTAL OPERATING EXPENSE	1,807,769	1,635,200	1,547,700
TOTAL OPERATING REVENUE	1,410,000	1,410,000	1,390,000
TOTAL OPERATING EXPENSE	1,807,769	1,635,200	1,547,700
OPERATING INCOME (LOSS)	(397,769)	(225,200)	(157,700)
OTHER REVENUE (EXPENSE)			
Interest Earned	20,000	12,000	15,000
TRANSFER TO (USE OF) FUND RESERVES	(377,769)	(213,200)	(142,700)

DEBT SERVICE FUNDS

	1993 Actual	1994 Budget	1995 Budget
REVENUES			
Taxes	1,000,000	1,000,000	1,000,000
Interest on Investments	12,000	12,000	12,000
Special Assessments	142,300	142,000	142,300
Transfer In Other Funds	1,000,000	1,000,000	1,000,000
Special Assessments Revenue	90,000	90,000	90,000
Interest Earned Revenue, & Misc.	20,000	20,000	20,000
TOTAL REVENUES	2,264,300	2,264,000	2,264,300
EXPENDITURES			
Principal on Bonds	1,000,000	1,000,000	1,000,000
Interest & Fiscal Fees	1,264,300	1,264,000	1,264,300
TOTAL EXPENDITURES	2,264,300	2,264,000	2,264,300
TRANSFER TO (USE OF) FUND RESERVES	0	0	0

FOLSOM HOLLOW PARSONS FUND

	1993 Actual	1994 Budget	1995 Budget
REVENUES			
MN Wildlife Fees	8,000	12,000	10,000
Interest Earnings	1,000	1,000	1,000
State Aids	1,000	1,000	1,000
Other Revenues	1,000	1,000	1,000
TOTAL REVENUES	10,000	15,000	13,000
EXPENDITURES			
Expense Projects - Wildlife	20,000	20,000	20,000
Administration Expense	1,000	1,000	1,000
TOTAL EXPENDITURES	21,000	21,000	21,000
TRANSFER TO (USE OF) FUND RESERVES	(11,000)	(6,000)	(8,000)

MENTAL HEALTH CENTER - MULTI GRANT FUND

	1993 Actual	1994 Budget	1995 Budget
REVENUES			
Mental Health Grant (Multi-County)	31,638	10,000	11,000
Payroll Tax Grant	1,000	1,000	1,000
Fees & Reimbursements	34,000	9,000	9,000
Medicaid Grant			
Medicaid Administrative Revenue			
Adult Residential Grant			
Medicaid Grant	5,000	15,000	
Medicaid Administrative Revenue		15,000	15,000
Fees & Reimbursements	4,000	15,000	15,000
Medicaid Grant		10,000	10,000
Medicaid Administrative Revenue		10,000	10,000
TOTAL REVENUES	104,000	110,000	111,000
EXPENDITURES			
EXPENDITURES CONSUMERS	170,348	147,500	144,700
Administrative Expenses Transfer Out			
Reimbursement to Medical Assistance	5,000	5,000	5,000
Reimbursement to Medical Assistance	15,000	15,000	
Reimbursement to Medical Assistance	15,000	15,000	
Reimbursement to Medical Assistance	15,000	15,000	15,000
TOTAL EXPENDITURES	220,348	197,500	164,700
TRANSFER TO(USE OF) GENERAL/EQUITY	(116,348)	(87,500)	(53,700)
	120,222	114,000	80,000
	3,874	26,500	26,300

CITY ENTERPRISES DEPARTMENT

	1993 Actual	1994 Budget	1995 Budget
OPERATING REVENUES			
Charges for Service-Electric	5,544,244	5,613,783	5,800,000
Charges for Service-City Departments	108,000	110,000	110,000
Charges for Service-Water	1,126,630	1,000,000	1,000,000
Charges for Service-Sewer	1,000,000	1,000,000	1,000,000
Penalties	24,000	24,000	24,000
Miscellaneous Revenue	1,000	1,000	1,000
TOTAL REVENUE	7,803,874	7,748,783	7,935,000
OPERATING EXPENSES			
Operating Expenses	5,408,630	5,347,000	5,511,000
Depreciation Expense	1,117,680	1,141,130	1,177,000
TOTAL OPERATING EXPENSE	6,526,310	6,488,130	6,688,000
OPERATING INCOME (LOSS)	1,277,564	1,260,653	1,247,000
OTHER REVENUE (EXPENSES)			
Interest Earned	20,000	20,000	20,000
Interest Expense	(1,000)	(1,000)	(1,000)
Capital Contributions	1,000	1,000	1,000
Capital Grants	1,000	1,000	1,000
Capital Contributions	1,000	1,000	1,000
Capital Grants	1,000	1,000	1,000
TOTAL OTHER REVENUES	1,000	1,000	1,000
TRANSFER TO (USE OF) FUND RESERVES	1,000	1,000	1,000

COMMUNITY DEVELOPMENT REVOLVING LOAN FUND

	1993 Actual	1994 Budget	1995 Budget
REVENUES			
Interest Income - Loans	1,000	1,000	1,000
Interest Income - Investments	1,000	1,000	1,000
Other Revenue	1,000	1,000	1,000
TOTAL REVENUE	3,000	3,000	3,000
EXPENDITURES			
Administrative Expenses	1,000	1,000	1,000
Other Expenses	1,000	1,000	1,000
TOTAL EXPENDITURES	2,000	2,000	2,000
BALANCE SHEET BUDGET ITEMS			
Loan-Gen-Loans Revenue	10,000	10,000	10,000
Loan-Gen-Loans Principal	10,000	10,000	10,000
TRANSFER TO (USE OF) FUND RESERVES	1,000	1,000	1,000

BRIDGE IMPROVEMENT FUND

	1993 Actual	1994 Budget	1995 Budget
REVENUES			
Bridge Improvements	1,000	1,000	1,000
Bridge Improvements	1,000	1,000	1,000
Bridge Improvements	1,000	1,000	1,000

Real Estate — For Rent — For Rent — For Rent

LAND

Lorien J. McCormick - Broker
NORTHLAND REALTY
FARM SALES
218 671 6030

STAN GIBSON REALTY
Stan Gibson
Broker/Owner
Cell 681-4087
MLS

SAFE-KEY STORAGE
Complete storage facilities for all your needs in a safe, convenient location.
3 SIZES RENTAL UNITS
5'x10' · 10'x10' · 10'x22'
CALL: 681-1861

SMALL ONE-BEDROOM

1 SEE THIS NEAT 3 bedroom home with garage attached. Lots of storage space. Nice yard. Very reasonable rent. Ref. required. Call today! Rent for owner is a 3 bedroom home with garage. Main floor. Refs required.

2 COMMODIOUS 3 bedroom apartment available with approximately 1100 sq. ft. Lots of storage. Ref. required. Apartment with 2 stall garage. Rent $575 monthly income. Also has double garage.

4 HUNTING LANDS! 2 miles East of Barnesville. Can sell 1 or 2 for $1,750 per acre. 80 acres more or less - $150 per acre. Terms available.

5 $25 AORE LAKESHORE CABIN with 3 bedroom, 2 bath, central air, 2 stall garage attached, screened porch, deck and lakeshore $54,900 term. Lake Sand Beach. Lots of other lakes, rivers, hunting land, woods. Small farms. Call for details.

BUYING OR SELLING SEE US FIRST!
For An Appointment Call
Stan Gibson, Broker
681-4087
MLS

FOR RENT
2 BEDROOM APARTMENT
Tyler Rivers Apts. MN
GARAGES AVAILABLE
COUNTRY ACRES APARTMENTS
Thief River Falls, MN
681-3370/681-1579

2 TWO-BEDROOM apartments. One on Main Floor - previously HUD approved. Available immediately. Call 681-4855 after 4 p.m. Patty.

FOR RENT: Access from Northland grocery. Furnished, very nice, security door, some rooms off upstairs porch, plenty of parking. Call 681-2307. $325.

FOR RENT: Two bedroom apartment, newly remodeled. Close to downtown. $350 per month. Includes all utilities. Call 681-2230 or 681-2581 Patty.

ONE-BEDROOM APARTMENT, all kitchen included in rent, outside playing area, no pets. Call 681-3038. 1/6/95

FAMILY BOWL MINI STORAGE
3 SIZES
CALL 681-1270

FURNISHED ROOMS FOR RENT
681-2845

Wanted To Rent

WANTED TO RENT: Single man, no pets, no smoking, quiet, responsible, 1 bedroom apartment. Call 681-2230 after 5 p.m. 2/7

WANTED TO RENT: Two bedroom apartment. Call 681-2230 after 5 p.m. 2/7

Wanted To Buy

WANTED: Used Pickup Camper. Call 681-2230 after 5 p.m. 2/7

STORAGE SPACE
12X24 STORAGE UNITS FOR RENT
Mini-Storage
Thief River Falls, MN
681-3370/681-1579

ROOMMATE WANTED — Non-smoker, prefer mature adult. Call 681-2230 after 5 p.m. 2/7

TWO-BEDROOM APARTMENT, Northwest location, quiet, no pets, no smoking, heat furnished, adult family preferred. Call 681-2230 after 5 p.m. 2/7

TWO-BEDROOM TRAILER house close downtown. $175 per month. Call 681-2230 after 5 p.m. 2/7

SMALL TWO-BEDROOM apartment, must qualify for rental assistance. Call 681-2230 after 5 p.m. 2/7

FOR RENT: Furnished kitchen, heated 1 1/2 to 4 1/2 P.M. and Mail Pick Up. Country setting. Call Carol's Bus for Feb. 1st. Curtis Strand, RR1 Box 160 Arlo, MN 56531. 218-563-2268 Patty.

FOR RENT: 14x70 Bellwood home. 2 bedroom, 1 bath, central air, appliances furnished. Call 681-2230 after 5 p.m. 2/7

PIONEER COURT APARTMENTS — Now accepting applications for one- and two-bedroom units in this newly renovated complex. Rent based on income. Handicapped accessible units available. Call 681-2230 after 5 p.m. 2/7

FOR RENT: Two bedroom mobile home. Available immediately. Call 681-2230 after 5 p.m. 2/7

FURNISHED ROOMS FOR RENT
Call 681-2230 after 5 p.m.

Household Goods

FLOOR COVERING SPECIALS: Elegant Velvet carpeting by Mohawk/Lees. Complete floor by Armstrong. Call 681-2230 after 5 p.m. 2/7

Mobile Homes

1974 14x70 three bedroom mobile home, like cabin and hot water heater, new gas furnace in 1992. Set up in Goodridge. Asking $7,500. negotiable. 681-3179. Patty

Farm Miscellaneous

FOR SALE: 8", 10", & 12" insulated board. Call 218-435-5432. Patty

ALTRA POWER BATTERY CO. HAS MOVED!!
TO THEIR NEW LOCATION
WEST END OF THE ALL NEW PETRO PUMPER CONVENIENCE STORE
(FOR ALL YOUR BATTERY NEEDS)
CALL—681-8420
Junction Of Hwys. 59 & 32 South
Thief River Falls, 56701

CONGRATULATIONS SCOTT GAGNER
01 Thief River Falls
FOR WINNING HIS CLASS AT THE IRONMAN 250 RACE FROM ONE OF YOUR PROUD SPONSORS, GENEREUX REALTY! CONGRATES SCOTT AND GOOD LUCK FOR THE REST OF THE SEASON!
GREAT JOB SNO-DRIFTERS!

Genereux Realty, Inc.
Hwy 32 South
P.O. Box 64 Thief River Falls, MN 56701
(218) 681-HOME (4663)
1-800-447-0382
YOUR HOME TEAM FOR THE '90's
MLS

#8023 ... JUST LISTED ON WHALEBACK 3 bedroom home with gas fireplace! Thick insulation throughout! Central air and a 24' garage! Call on this one! PRICED BELOW $60,000

#8044 ... NICE STARTER OR RETIREMENT HOME IN THE BEACH AREA! 2 bedroom home with Northwest Room. Nicely landscaped lot. Garage! ONLY $34,000!

#8063 ... COUNTRY LIVING IS HERE! Two HUGE 2 story bedrooms, a huge kitchen and dining area! There's room for your furniture in this home! Large 1 stall garage. 2 lots. Asking $29,900

#8000 ... ONLY 3 MILES FROM CHALLENGER! This 1 1/2 story 4 bedroom all purpose home boasts many updates! Kitchen cabinets, 2 baths, 1 bedroom kitchen with family dining, 1 1/2 stall, big family room on completed double garage, shingles, siding, garage, & house tarred and seal coated on 3/3 acres! $69,500

#8027 ... THIS ONE IS MOVE IN READY!!! Nice 3 bedroom home with new kitchen, a huge family room, main floor laundry, large deck, double garage and a large lot! $44,000!

#8035 ... HERE'S A BIG ONE! Large 4 to 5 bedroom house with beautiful living room, fireplace in the living room, hardwood floors, large kitchen with lots of storage, family dining, others, 2 baths, double attached garage! $59,900

Kermit Genereux, Broker ... 681-8403
Rich Nyhuis, Associate Broker ... 681-8201
Richard Holland, Sales ... 683-5468
Jim Ness, Sales ... 681-2767
Hal L. Christensen, Broker ... 436-6624
Leon Lundgren, Broker ... 681-4117
Mike McKay ... 681-4117

All Seasons Realty
Your INDEPENDENT Home Town Office!!!
STATE FARM BLDG. 1304 W. MAIN P.O. BOX 787 THIEF RIVER FALLS, MN 56701
681-4960
WITH US YOU ARE NO. 1!!!
EXPERIENCE MAKES THE DIFFERENCE!! CALL US ALL FOR WEEKEND APPOINTMENTS AFTER HOURS AND WEEKENDS, SEE BELOW!!!
GUS SERGIANNES, OR ... 681-5270 ... Cell Phone ... 681-9707
VAL HOLMES, OR ... 681-3012 ... GAIL OYSTER, OR ... 681-5496
January 18, 1995

HELP!! HELP!! HELP!!
SPRING BUSINESS IS COMING! WE'LL LIST AND SELL YOUR PROPERTY!!
• VERY FAIR MOVE IN RATES OF COLLEGE GIRLS IF YOU WANT YOUR STUFF
• BEGINNING STATE HIGHWAY 59 NORTH OF THIEF RIVER FALLS
• 4 BEDROOM HOME WITH MAIN FLOOR BEDROOM FOR HANDICAPPED ACCESSIBILITY
• STARTER TYPE 2 BEDROOM HOME IN EBYPLY
• RETIRED COUPLE AND DOWNSIZING AND NEED 2 TO 3 BEDROOM HOME WITH DOUBLE GARAGE AND GARDEN
• WATER HOME WITH 4 WELL FOR DOCK AND BOAT HOUSE, 2 TO 4 BEDROOM
• 3 BEDROOM HOME ON RAINY RIVER WITH 4 WELL AND 2 STALL GARAGE
• A BEAUTIFUL OF GOOD LAND BETWEEN THIEF RIVER FALLS AND WARREN
• HOBBY FARM WITH 3 WELLS OFF OF THIEF RIVER FALLS DOWN TO ACRES
• 3 BEDROOM HOME ON RAINY RIVER IN EBYPLY
• 4 BEDROOM RIVER HOME IN TOWN UP TO $100,000
• 1 BOX TOP BUILDING FOR
• 3 BEDROOM HOME WITH 2 MAIN FLOOR BEDROOMS, 2 BEDROOMS UPSTAIRS AND BATH ON EACH FLOOR
• 3 HOBBY FARM WITH 4 WELLS PLUS 10 ACRES THAT HAVE SPACE FOR A FEW ENCREMS AND CORN, THOSE THAT NEED ROOMS IN GRAIN
• 2 TO 4 BEDROOMS OF LAKES WITH ALLIANCE BETWEEN THIEF RIVER FALLS AND PLUMMER
• 3 BEDROOMS TO RENT AND RENT TO OWN

Business Opportunities

OWN YOUR OWN ... Call 681-2230 after 5 p.m. 2/7

Household Goods

FLOOR COVERING SPECIALS: Elegant Velvet carpeting by Mohawk/Lees. Complete floor by Armstrong. Call 681-2230 after 5 p.m. 2/7

Mobile Homes

1974 14x70 three bedroom mobile home, like cabin and hot water heater, new gas furnace in 1992. Set up in Goodridge. Asking $7,500. negotiable. 681-3179. Patty

Farm Miscellaneous

FOR SALE: 8", 10", & 12" insulated board. Call 218-435-5432. Patty

TRUCK DRIVER CAREER SEMINAR
FIND OUT WHAT IT TAKES TO BE A PROFESSIONAL TRUCK DRIVER.
Join us at Northwest Technical College, Hwy. 220 North, East Grand Forks on February 1, 1995, 3:00 P.M. Women Welcome. Free to the public. Call to register.
(218) 773-3441 or Toll Free: 1-800-451-3441
Minnesota Department of Transportation

Sporting Goods

CROSS TRAINER TREADMILL, almost new. Has a ski type exercise attachment. Call 681-2230 after 5 p.m. 2/7

Machinery

FOR SALE: Wood feeder wagon with 16" auger. Call 683-2344 between 8 and 5. Also 1 Ford 2 bottom 7-40 Semi Pull Plow. Call 683-2344 after 5 p.m. 2/7

Snowmobiles

FOR SALE: 1994 Polaris 400 SKS. Excellent condition. Low miles. $4000. Call 681-5709 after 5 p.m. Patty

1973 PROWLER, 1500 cc, mint 1990 Polaris 340 Indy, 1 owner, 2 stroke, 2 seater, 2 studded tracks, 2 non studded tracks, 2 windshields, 2 covers. Call 683-3365 (Duane Gill)

FOR SALE: Arctic Cat 5 speed shift kit. Call 683-2344 after 5 p.m. 2/7

FOR SALE: Ford EXT. Low mileage. Asking $7,925. Owned from 1993 EXT. Bill Hoyle Phone 681-0275 Patty

FOR SALE: Two 1991 EXT LeMans Motors. $700 each. Many Arctic Cat parts available for sale. Call 683-2344 after 5 p.m. $115. Phone 681-0275 Patty

CLEARANCE PRICE
Over 100 used Polaris and Arctic Snowmobiles. Schultz Polaris and Arctic Greenbush, MN 218-782-2669 Patty

Legal Notices

JANUARY 18, 1995
REGULAR BOARD MEETING
December 12, 1994 5:00 p.m.
Pennington County Courthouse

A Regular Board Meeting of Independent School District #564 was held on Monday December 12, 1994 at 5:00 p.m. in Commissioners Room A of the School District Administration Building.

The following Board members were present: Larry Bethard, Carl Clark, Hale Hoff, Ann Kaplan, Jean Lewis, Dorothy Rice and Darin Teachmo. Also present was Superintendent of Schools Dr. Gordon Schoeneman.

Chairperson Donna Rieque called the meeting to order and the Pledge of Allegiance was recited by the Board.

A motion was made by L. Bethard and seconded by C. Lee to approve the agenda as presented. Motion carried unanimously.

Information concerning the MSBA 1995 Legislative Platform was distributed. A copy of the 20 Minneapolis was distributed.

Discussion on the Fall Sports Banquet was held. Consensus was that it was great and that Teresa Sagaser for advancing in the 100 yd. butterfly swim. The Big Brothers and Sisters Club was thanked for similar activities.

Bid specifications for the sale of Bus #9 were reviewed. Jim Kotz and Dave Peterson presented information on the bus and recommended it be repaired for the school. Jim Kotz gave a report including technical support, school supplies, computer, software, computer, software and hardware purchases and computer maintenance.

Bids were opened on Saturday, December 10, 1994 at 10:00 a.m. for Bus #9. Bids were received from Bob Dahl Ford, Grand Forks, ND and Peterson Ford, Crookston. Bids were reviewed and the following recommendation was to approve the bid of

Legal Notices

Bid Specifications for the sale of Bus #9 were reviewed. Jim Kotz and Dave Peterson presented information on the bus and recommended it be repaired for the school. Jim Kotz gave a report including technical support, school supplies, computer, software, computer, software and hardware purchases and computer maintenance.

Bids were opened on Saturday, December 10, 1994 at 10:00 a.m. for Bus #9. Bids were received from Bob Dahl Ford, Grand Forks, ND and Peterson Ford, Crookston. Bids were reviewed and the following recommendation was to approve the bid of Bob Dahl Ford, Grand Forks, ND for the amount of $2,500.00 with the trade-in of Bus #9. Motion carried unanimously.

A motion was made by D. Teachmo and seconded by C. Lee to approve the goals contained in the Superintendent's Evaluation. Motion carried unanimously.

A motion was made by D. Teachmo and seconded by C. Lee to approve the following policy revisions: Room Supervisors, David Chickens, Chaperones, Chaperones and Supervision of Students. Motion carried unanimously.

A motion was made by D. Teachmo and seconded by C. Lee to approve the following policy revisions: Student Supervision, Student Discipline, Corporal Punishment, Suspension and Expulsion. Motion carried unanimously.

A motion was made by D. Teachmo and seconded by C. Lee to approve the following policy revisions: Room Supervision, David Chickens, Chaperones, Chaperones and Supervision of Students. Motion carried unanimously.

A motion was made by D. Teachmo and seconded by C. Lee to approve the following policy revisions: Student Supervision, Student Discipline, Corporal Punishment, Suspension and Expulsion. Motion carried unanimously.

A motion was made by D. Teachmo and seconded by C. Lee to approve the Minnesota Rural Board Training Program. Motion carried unanimously.

A motion was made by D. Teachmo and seconded by C. Lee to approve the following policy revisions: Student Supervision, David Chickens, Chaperones, Chaperones and Supervision of Students. Motion carried unanimously.

A motion was made by D. Teachmo and seconded by C. Lee to approve the following policy revisions: Student Supervision, Student Discipline, Corporal Punishment, Suspension and Expulsion

Flynn Realty contributes to Save the Depot

Strandquist

Two vehicles collided Tuesday, January 10, at the intersection of Highway 1 and Sherwood Avenue at about 10:40 a.m. According to the accident report, Joseph Wessel, route 4, Thief River Falls, was driving east on Highway 1. When he slowed to make a left turn onto County road 78, a car driven by James Cota, Thief River Falls, attempted to pass the vehicle. During the attempt to pass the vehicle, the vehicles collided. Damages were estimated at $2,000 to the vehicle driven by Wessel, and $3,000 to the vehicle driven by Cota. Glenda Wessel, 41, a passenger, and the two drivers were taken to Northwest Medical Center by ambulance with neck and back injuries

Three people were taken by ambulance to Northwest Medical Center with neck and back injuries following an accident Tuesday morning near the intersection of Highway 1 and County road 78. According to the accident report, Joseph Wessel, route 4, Thief River Falls, was driving east on Highway 1 and attempting to make a left turn onto County road 78 when a car driven by James Cota, Thief River Falls, attempted to pass the vehicle driven by Wessel. The vehicles collided, causing $2,000 damage to the vehicle driven by Wessel, and $3,000 damage to the vehicle driven by Cota. Glenda Wessel, 41, and both drivers were taken to the hospital.

Viking Community News

Elizabeth Swenson
681-3852

[illegible]

Mr. and Mrs. Rupert Sauvain, Florence Dodds of Thief River Falls and Mr. and Mrs. LeRoy Sustad enjoyed breakfast Saturday morning at Best Western with their mothers Ruth Sustad and Ella Sauvain.

Saturday afternoon lunch guests at Andie Delgardia home were her sister Evelyn Lambert, Lya Quam and Liz Swenson.

Mr. and Mrs. LeRoy Sustad were Friday noon dinner guests at the Clarence Mackenzie home.

Mr. and Mrs. Clarence Mackenzie of Fraser, Minn. were house guests at their home last weekend. Also Trevor and Wright of Fargo were had spent their honeymoon in Hawaii and also had an opportunity to visit Jill's aunt who lives there. The Newlyweds had a 10 of pictures of their trip and also wedding photographs for us to enjoy. Dinner guests Saturday evening at the home were to celebrate the Roy and Laura Rogge golden wedding.

Sunday dinner guests at the Marvel Franson home in Thief River Falls were Roy and Mrs. Neil Brookbank and Jan and Mr. and Mrs. Carl Anderson and Mr. and Mrs. Ronald Franson, Thief River Falls and Mr. and Mrs. LeRoy Sustad.

Lloyd Ranum was a Monday morning caller at the LeRoy Sustad home.

Mr. and Mrs. Bryan Ranum spent New Year's weekend in Bemidji. Also Saturday until Tuesday Lynn was home and his family.

Mr. and Mrs. Ryan Johnson attended a baby shower Sunday at Redeemer Lutheran church for Jessica Hesse. In honor she received gifts in Jenny and Connie Hesse's home. Also Jessica Johnson's sisters Lori and Lynn were and had support with them.

Ruth and LeRoy Sustad visited briefly at the Alvin Grandstrand home on Wednesday morning.

Saturday evening Hal and Andie Anderson were invited for supper. Also Andie's mother was again guests at the Paul Tangquist home.

Sunday evening supper guests at the Harvold Anderson's were Shelly

Keep'em on the Line
With Business Stationery That Keeps You On Their Minds
Letterheads and Envelopes • Business Cards
Forms • Brochures • Catalogs
Customized Business Forms Available
The Times
681-4450 – Thief River Falls

EMPLOYERS

DO YOU HAVE EMPLOYEES IN NEED OF ADDITIONAL TRAINING?

• Enroll Anytime
• Set Your Own Schedule
• Attend Anytime We'd Be Open

FLEX-TIME COURSES
Make It Possible With Our Flexible Schedule.

BUSINESS COURSES AVAILABLE THROUGH FLEX-TIME

Keyboarding I
Calculators
Word Processing
Indexing & Filing
Machine Transcription
Office Accounting
Introduction To Computers - Using Microsoft Works for Windows
Desktop Publishing
Principles of Accounting
Business Mathematics
Income Tax I

Northwest TECHNICAL COLLEGE
THIEF RIVER FALLS
1301 Highway 1 East

CALL TODAY!
1-800-222-2884
or 681-5424
Thief River Falls, MN 56701

JANUARY

Sunday	Monday	Tuesday	Wednesday	Thursday	Friday	Saturday
1 HAPPY NEW YEAR!	2	3 Certificate Drawings! (Evenings)	4 Blackjack Tournament	5 Double Pay Video Bingo 1 a.m.-4 a.m. 8 a.m.-10 a.m.	6 Double Pay Video Bingo 1 a.m.-4 a.m. 8 a.m.-10 a.m.	7 Pay 20 pers-pin to Hoop Receive free Tony Shirt
8 Customer Service Day at Bingo	9 Certificate Drawings! (Evenings)	10 Certificate Drawings! (Evenings)	11 Blackjack Tournament (Joint Night Out Bingo)	12 Double Pay Bingo 1 a.m.-4 a.m. 8 a.m.-10 a.m. Lucky Seven Bingo	13 Double Pay Bingo 1 a.m.-4 a.m. 8 a.m.-10 a.m.	14 Prince 6th & Mallory Night
15 Senior Citizens' Appreciation Night-All Buffet	16 Certificate Drawings! (Evenings)	17 Certificate Drawings! (Evenings)	18 Blackjack Tournament	19 Double Pay Bingo 1 a.m.-4 a.m. Gary's Night Out at Bingo	20 Double Pay Bingo 1 a.m.-4 a.m. 8 a.m.-10 a.m.	21 Prince 6th & Mallory Night
22 Senior Citizens' Appreciation Night-All Buffet	23 Certificate Drawings! (Evenings)	24 Certificate Drawings! (Evenings)	25 Blackjack Tournament	26 Double Pay Bingo 1 a.m.-4 a.m. 8 a.m.-10 a.m. Valentine Bingo	27 Double Pay Bingo 1 a.m.-4 a.m. 8 a.m.-10 a.m.	28 Dorsey Birthday Night-All Bingo
29 TV Drawing at Bingo	30 Cash & Coupons Drawings! (Evenings)	31 VCR Drawing				

Double pay on all regular Video Bingo sessions.
Management reserves the right to change the times, or any time.

River Road Casino & Bingo
218-681-4062
8 miles south of Thief River Falls on Hwy. 59

1/2 Price on All Frames
PLUS
get a free frame on a second pair
with lens purchases
SAVE on CONTACT LENSES!
Popular Soft Contacts at Low Everyday Prices Starting from only $39.90 per pair
Clear Vision
Bausch & Lomb
Wesley-Jessen
Exam fee extra. No other discounts apply.
YOUR EYES EXAMINED BY DOCTOR OF OPTOMETRY
Midwest Vision Centers
Second lens can be of equal or less value as the first frame. Prescriptions included. Contact lenses Bausch & Lomb, Wesley-Jessen, Ciba Vision. Other brands and styles available. Contact lens exam fee not included. Contact lens exam fee waived for new patients and good only following a contact exam. Other wearing selections may require lens fee. Exams are extra. Offer not valued for further issues.
215 3rd Street E. 681-5606 Thief River Falls

Gambling Choices Page 3
A workshop for educators on how to help kids learn about gambling-related choices will be held in Thief River Falls today.

Landowner rights Page 12
Over 250 people attended a meeting in Bemidji during a membership drive for the new Minnesota Landowners Rights Association.

Sports Pages 12-15
• Pioneers, Spartans split doubleheader
• MLCC wrestlers pin Prowlers
• Rams beat TRF 7-3

The Times

75¢ Since 1912
Printed Using Soy Inks
Recycling Paper
Recycling Cardboard
Recycling Newspaper
Recycling Aluminum
Recycling Tin Cans
Recycling Glass Jars
Recycling Plastic Containers

Volume 84, Number 4 | 324 Main Avenue North, Thief River Falls, MN 56701 | Wednesday, January 25, 1995

Ruth Edevold, executive director to the Northwest Minnesota Initiative Fund, presented a grant of $3,225 to Peter Lavelle, president and chief executive officer of the Occupational Development Center. The grant helped the ODC conduct a survey of the vocational needs of disabled people living in the region.

ODC receives grant to conduct survey of vocational needs

Occupational Development Center has received a grant of $3,225 from the Northwest Minnesota Initiative Fund to conduct a survey of the vocational needs of disabled people living in the region. Completed with technical assistance from Bemidji State University, the survey will be used by the ODC's board of directors in preparing a new five-year strategic plan for the center. The grant was awarded at a meeting of the Northwest Initiative Fund's Technical Assistance Program.

The purpose of the survey was to determine the future land extent of the needs of people with disabilities who reside in a 16-county area of northwest Minnesota; the number and degree to which those needs are being met by non-profit service organizations; and, the extent to which additional resources, $225,000 in all, are needed, contained in a plan of this effort, and implementation was mailed to 625 individuals. According to Dr. Diane Nordlie of BSU, the results engage that some of the greatest unmet needs are in transportation, housing, special services for the mentally ill or disabled adult, family, respite care, and regular employment opportunities in the community.

The ODC has already obtained a van and a driver to address some of the transportation inadequacies identified.

(Continued on Page 3)

Arctco receives business award

Arctco of Thief River Falls has received an award from Economic Development Association of Minnesota for an innovative program developed between Arctco and the Thief River Falls Convention and Visitors Bureau.

EDAM is a non-profit professional association of 315 economic development professionals dedicated to fostering economic development in Minnesota. It presented its Annual Economic Development Awards at its annual Fall Conference in Northwest Minnesota, November 9 and 10, 11-12. The awards honor an outstanding work and accomplishments in the field of economic development in 1994 in Minnesota. The awards were presented to five worthy recipients.

In the category of Business Expansion, the award went to the Anderson Corporation, Bayport, for the expansion of their facility at a site in Bayport. A manufacturing campus will be built on the site in a staged development. Eventually 2,000 additional jobs will be created in the St. Croix Valley.

In the category of Improvement of Business, the award went to Arctco of Thief River Falls, for innovative program has been developed between Arctco and the Thief River Falls Convention and Visitors Bureau. This program markets the area as a snowmobile destination. Also involved were the Minnesota Department of Trade and Economic Development. It was determined that a 10 to 1 rate of return was achieved on hotel dollars contributed. The success of the program will lead to an expanded program in 1995.

In the category of Business Attraction, the award was given to Concord Environmental Equipment of Hawley. Congressman Collin Peterson's office, and particularly the offices of Economic Development Officer Tim Mazdan and DTED were responsible for the success of Concord from Hawley, MN. A funding package was put together between the City of Hawley, the West Central Minnesota Initiative Fund and DTED. The Minnesota Trade Office (MTO) Texas Initiative and a local investment of commerce helped the company develop its business in Texas.

In the category of Improvement of Business Climate by an organization, the award went to Rochester Area Economic Development Inc. (RAEDI). After announcement of significant sponsoring of IBM and the Mayo Clinic in Rochester, RAEDI put together a program to help bird off potential find firms that would expand in Rochester to take advantage of this professional employment pool. Six new business employers were established in the community. A number of firms were expanded in the community the past year. Over 500 new jobs have been created through these efforts.

The fifth award, in the category of Business Retention, was awarded to Thermotech of Hopkins. Thermotech wanted to expand in Hopkins, but was stopped by physical shortcomings of their plant, including the location on Nine Mile Creek flood plain. The City of Hopkins undertook to lower the Nine Mile Creek flood plain in the area, as well as working with the company and many state agencies. The city of Hopkins offered with financing to a related of the company, Thermotech, Inc. Thermotech, Thermotech, Thermotech will increase in number of employees by 100 over the next five years.

C of C annual meet Saturday

First annual meeting under its new name of "Working Together for Southeastern Minnesota" will be held by the Thief River Falls Chamber of Commerce Saturday, January 28, at the Best Western Inn. Dinner will be served at 7 p.m. with the program to follow.

Kevin Reid of Edward D. Jones & Co. will be installed as president for 1995 and Kermit Gunderson, 1994 president, will conduct the annual recognition program.

Gunderson will recognize 1994 committee chairs and retiring director John Tolle. He will also present the Chamber's Volunteer Leader Education awards, president's awards and special awards.

Bob Bergan, outgoing president, will give the welcome and entertainment will be provided by the Lincoln high school choir under the direction of Brian Colle. Curt Quesnell will emcee the program.

Installed as officers for 1995 in addition to Reid as president will be Ron Landin, treasurer; Dan Baumgartner, vice president, membership and development director; Sam Hig, vice president business climate; Jim Bergan, Bob Zak and Kermit Gunderson, directors; previous president.

Other directors for 1995 are Dave Bell, Carter Lundin, Jean Lafave, LeRoy Jensen, Patty Wolf and Curt Newman. Gunderson also installed members at-large elected.

Appointed members serving on the board are Skip Swanson, Pennington county commissioner; Frank Hamerlinck, city council member; Dr. Bob Duncan, superintendent of schools; and Dick Spychalsky, administrator of Northwest Medical center.

Commerce chairmen for the coming year will be Tom Tappe, Agribusiness; Skip Swanson, Nature; Sam Ankenbauer, Tourism; Bob Duncan, Education; Dick Spychalsky, Legislation/Transportation; and Collette Kopacz, Retail and Business.

Tappe, Shaffer, Sparby and Kopacz continue chamber committees they also headed in 1994. Last year Rick Hicks chaired the Convention and Visitors Bureau. Tom Baumgartner chaired the Ambassadors and Dave Ann Hodge chaired the Education committee.

Chamber staff in addition to Bergan as executive vice president includes Julie Olson as Convention and Visitors Bureau director and Sal Mooney as administrative assistant.

Statement of revenue and expenditures included with the 1994 annual report will show the chamber had net revenue over expenses of $2,143 and the Convention and Visitors Bureau reflected an surplus to match. Written $2,000.

Ironman 250 race results official

Results for the ISOC Commercial Sewing Ironman 250 held on Thief River Falls January 14-15 were announced Friday, January 20, too late for inclusion in the Northern Watch.

Results of the race were delayed after problems were discovered during a routine inspection of snowmobiles at the conclusion of the race. Officials from the Minnesota Department of Natural Resources brought representatives of the trade association to Thief River Falls on Friday, January 20. These representatives were to examine the tracks of all of the snowmobiles, not any particular make. Officials were also going to examine other properties of the sleds.

Results of the race were announced without comment. One notable change from the unofficial to the official result was the exclusion of Brad Palke of Fisher, who was the winner according to unofficial results.

The officials results released Friday afternoon put Jeremy Pyle of Bemidji in first place. Pyle was driving a 1995 Arctic cat 600, and

(Continued on Page 3)

Grand 500 race has course change

One more update to the Chevrolet Grand 500 Snowmobile Race has been released. A lack of snow has created some problems for the race, which begins in Winnipeg Tuesday.

Snowmobile racers participating in the event begin at 9 a.m. Tuesday and travelled on trails and ditches in Roseau. Machines were then put on trailers and brought to Thief River Falls.

The update to the course includes a change in the part of the race which begins in Thief River Falls on the second day. Instead of riding from Thief River Falls to Bagley, the sleds will be loaded and taken to Bemidji. This part of the race, which starts in Thief River Falls, is expected to begin at 9 a.m. Wednesday.

Jeremi Hanson, a senior at Lincoln high school and the son of Peter Hanson, has created a large mural in the lobby at Lincoln. Most of the work on the mural was done while school was closed during the Christmas and New Year's holiday. Jeremi said that it took in excess of 40 hours to transfer his design from drawing board to the wall and do the painting. Finding it necessary to change his original design which had the Lincoln High School name superimposed on the page print at left, a student in the Northern Expressions School of the Arts—the magnet arts program at Lincoln—Jeremi took on the mural project as part of his course work. He is shown with a window he painted near the entrance to the art room at Lincoln.

School budget cuts expected across the board

School District 564 Superintendent Bob Duncan told Monday night that school boards across the state are expected to hold office budget cuts.

The goal is to have the least amount of impact on kids as possible, he said. He also suggested to the board that the board "needs to review that whole levy referendum issue."

Duncan outlined a brief financial history to put in its perspective. There has been some criticism on the street, he said, asking why didn't the board get their general fund in order before they went out for a general fund bond referendum. Duncan said his response is, "that's exactly what the board did."

In 1993 the district had approved a $400,000 general fund levy referendum, but that was later cut by the state to $140,000, starting in 1994-95. In 1993, voters approved the $38 million bond referendum to address building needs. In 1994 the state legislature took $100 per pupil unit and placed it in the funding formula. In 1995, primarily because of the steps taken in 1993 with the bond referendum, the school district will begin to recognize about $200,000 in operational cost savings, inclusive of the construction of Challenger elementary and the closing of the other schools. But, he said, Challenger was not built to save a couple of hundred thousand of dollars. The savings was just another benefit of construction of the school.

Duncan said he outlined what has happened to the per pupil funding gap between the 1991 and 1994 school years, the per pupil unit

(Continued on Page 2)

WINTER CRAZE DAYS
JAN 21 thru JAN 27

School district to make budget cuts across the board

Cuts will be made in Thief River Falls School District 564's budget for the next two years in an effort to balance the budget, officials said.

District 564 is projecting a deficit of $100,000 in the current school year and a deficit of $200,000 in the next school year.

The board was presented with the board finance committee's recommendations to address the budget problems. The eight points of the plan are: 1 The general fund reserve will be maintained at its present level of about $750,000. 2. The operating fund balance will be at line with the board policy of five per cent, which equals about $400,000. 3. Cuts will be made across the board unless targeted to specific programs. 4. The General revolving fund will be given operational loan of about $250,000 to operational funds for fiscal year 1996. 5 The budget will be prepared with a zero per cent increase for contract settlements. 6 The board will not factor in an increase in revenue for 1995-96. 7. Considering all of the above factors, a $300,000 reduction will need to be made. The final goal of the recommendation acknowledged that while everything they do will be important, it will be affecting important things, and "unequally. It people will be upset."

Activities Director Lee Algier presented his Activities Summary to the board listing some of the Project-Adventure Department Goals and Objectives. Lee noted that the athletic department will continue to place emphasis on academic achievement. He began by stating that he is encouraging everyone in his department to use the term co-curricular rather than extra-curricular activities, because "extra" gives the impression that it can be "lopped off". Sports activities account for less than two per cent of the school district budget.

In 1993, the boys cross-country running team was AA Academic State Champ. In 1994, boys cross-country was AA Academic State Champ. Girls cross-country was runner-up in the Pepsi Classic. In 1994 girls cross-country was runner-up in the Pepsi Classic. In 1994 girls cross-country was runner-up in the state tournament. In 1994 girls tennis was runner-up in the state tournament. In 1994 girls tennis was runner-up in the Pepsi Classic. In 1994 girls tennis was runner-up in the state tournament. In 1994 boys cross-country was runner-up in the state tournament. In 1994 boys cross-country was runner-up in the Pepsi Classic

Getaway p. 5

Community Focus

About p. 6

Penny and Chris Beaucage are at home in Grand Forks, ND. They were married July 16 at Calvary Lutheran church in Grand Forks ND. The bride is a senior in Financial Management at the University of North Dakota. The groom is a senior there in Aeronautical Studies and is employed by the UND housing office as a resident manager. Parents of the couple are Carol Stamm Dietrich and Gary Dietrich, both of Cavalier, ND, and Adeline Beaucage of Woodville, OH.

BIRTHS

Northwest Medical Center reports the following births since last week's edition of The Times:

-On January 14, a baby girl was born to Emily Piedler of Grygla. She his been named Chelsey Marie.

-On January 16, a baby girl was born to Christopher Herbst and Myrna Mann of Thief River Falls. She has been named Gisela Marie.

-On January 17, a baby boy was born to Doyle and LaAnn Olson of Thief River Falls. He has been named Trevor Bernard.

-On January 17, a baby girl was born to Robert and Penny Schindler of Thief River Falls. She has been named McKayla Rae.

-On January 19, a baby boy was born to David and Kim Mager of Roseau. He has been named Kyle David.

-On January 19, a baby boy was born to Leslie and Cheryl O'Neill of Oklee. He has been named Logan Joe.

-On January 21, a baby girl was born to Mike and Tammy Cleven of Warroad. She has been named Kristi Marie.

Odd Fellows to meet Thurs.

The Odd Fellows lodge and Rebekahs will meet Thursday, January 26 at 7 p.m. at the Odd Fellows hall in Thief River Falls. All members are urged to attend.

N. Adkins are parents of a son, Carson Mitchell

Norman and Tami Jo Adkins of Portland, OR, are the parents of a son, Carson Mitchell, born January 12 at Providence Hospital in Portland, OR. He weighed six pounds, 11 ounces and was 19 inches long.

Brothers are Lance and Kyler. Maternal grandparents are Orvin and Janet Brangwyneh, former Goodridge and Thief River Falls area residents, now of Portland, OR. Paternal grandfather is Ronald Adkins of Portland, OR, and grandmother is Caroline Drangsveit of Thief River Falls.

WIC will be held at Redeemer church in TRF

The Women, Infants and Children's Supplemental Nutrition Education Program (WIC) is being held the month of January.

Infants and children under five, and expecting mothers who are pregnant or breast-feeding, can be eligible for the program. Potential mothers in a total gross household income is a vital part of qualifying a healthy baby, and it is important to apply for WIC early in the pregnancy. No proof of pregnancy is needed at all.

All potential clients must write or call WIC and complete an application.

The following is the schedule for WIC clinics, which are held at the Lutheran church in Thief River Falls for this month:

- Monday, February 6.
- Monday, February 13.
- Thursday, February 16, and
- Friday, February 17.

Note: Immunizations will now be given by the public nurses. Contact Inter-County Nursing Service in Thief River Falls at 681-5950 for dates and times.

For further information about the WIC program, call or write WIC/EPS, Quen Counts, P.O. Box 190, Red Lake Falls, MN 56750, or telephone 1-800-227-1591 or 1-218-253-2125.

The WIC program must treat everyone the same. Applicants cannot be treated unfairly because of race, color, national origin, sex, age, or handicap. If you feel you have been treated unfairly, write Administrator, Food and Nutrition Services, U.S. Department of Agriculture, 3101 Park Center Drive, Alexandria, VA 22302.

Clients living in the counties of Kittson, Marshall, Pennington, Red Lake and Roseau

Kadings are named to dean's list at Concordia

Brian and Angela Kading, son and daughter of Mr. and Mrs. Marvin Kading of St. Hilaire, have been named to the dean's list for the fall quarter of 1994 at Concordia College in St. Paul. Students named to the dean's list are recognized for superior academic performance with a grade point average of 3.5 or above.

Program seeks host families for students

Families in Thief River Falls and neighboring areas are invited to share their homes and homage with seven long exchange students from Russia, Ukraine, Georgia, Turkmenistan and the other seven former Soviet Union states.

"This is a once in a lifetime opportunity for both the student and the lucky host family," said Sonda Street, Midwestern Coordinator for World Heritage Student Exchange Program.

Each scholarship student is conversant in English, will receive a monthly pocket money and is insured to share in the spirit of the American culture. The host family provides room, board and transportation to and from school. Contact person for the former Soviet Union is experienced domestics, fluent and by living as a member of an American family for one year.

For more information on hosting a student from the former Soviet Union, or a student from Germany, France, Spain, Sweden or Mexico, call World Heritage at (800) 888-9080 or Genevieve Lutz at Kerkhof phone (218) 436-2436.

Trina Anderson and Shannon Just wed

Trina Anderson and Shannon Just were married at 2 p.m. on Dec. 21 at the Roseau Lutheran church. The bride is a 1992 graduate of Roseau High school and a 1994 graduate of Mayville State University. She is employed by Roseau Dental Clinic.

Parents of the bride are Dallas and Darlene Anderson of Roseau. Parents of the groom are Bob and Tami Just of Roseau. The groom is the owner of Rhola Gun of Roseau.

Special music was provided by Dallas Anderson, uncle of the couple, playing "Canon in D Major," "The Five Young Brothers" and "The Prayer." Soloist Lorraine Gerstad sang "Ave Maria."

Bridal attendants were Tracy Anderson of St. Hilaire, sister-in-law of the bride, Shelly Just, sister-in-law of the groom, Bridesmaid was Kim Fisher of Omaha, NE, niece of the groom. Flower girl was Heather Just, niece of the groom. Ring bearer was Ryan Just, nephew of the groom.

The groom was attended as best man by his brother, Jeff Just, and groomsmen were Bob Just, brother of the groom, Dallas Anderson, brother of the bride, Shane Just, brother of the groom, and Brian Anderson, brother of the bride.

Ushers were Tom Mitchell of Warroad, friend of the bride, and Steven Just of Roseau, brother of the groom.

Honored guests were Bernice Just of Middle River, grandmother of the groom, and Marjorie Lundquist, aunt of the groom, Mr. and Mrs. Gerald Just, grandparents of the groom, Marie and Ramona Just, aunts of the groom, and Mr. and Mrs. Ole Lundquist, grandparents of the groom.

Mrs. Dallas Anderson, mother of the groom, was the hostess at a reception held at the Roseau Legion club.

Mary Anderson and Neil Gustafson, both friends of the groom, were at the guest book.

After a honeymoon trip to Mexico, the couple is at home in Roseau. The bride is a 1992 graduate of Roseau high school in Roseau and a 1994 graduate of Mayville State University. She is employed by Roseau Dental Clinic.

February schedule for bookmobile

The Northwest Regional Library Bookmobile will be on its bookmobile schedule for February as follows:

— At Viking school from 1 to 2:30 p.m. and in Oslo from 3:30 to 4:30 p.m. on February 7 and 21.

— At Karlstad school from 9 to 10:30 a.m., in downtown Karlstad from 10:30 a.m. to 12 noon, at Stephen from 1 to 2:30 p.m. and in Argyle from 2:45 to 3:30 p.m. on February 8 and 22.

— At St. Vincent from 11 a.m. to 12 noon, at Lancaster school from 1 to 2:15 p.m., in downtown Lancaster from 2:15 to 3 p.m., in Lake Bronson from 3:15 to 3:45 p.m. and in Halma from 4 to 4:30 p.m. on February 9 and 23.

— At the Plummer school from 9 to 10:30 a.m., in Brooks from 10:45 to 11:30 a.m., in downtown Plummer 12:15 to 1:30 p.m. and at the Oklee school from 1:30 to 2:30 p.m. on February 10 and 24.

— In Gryglia from 10:30 a.m. to 12 noon, in Gonvick from 1 to 2 p.m. and in Middle River from 3 to 4:30 p.m. on February 13 and 15.

— At the Newfolden school from 9 to 10:15 a.m., at Strandquist school from 10:30 to 11:30 a.m. and in Florian from 12:30 to 1 p.m. on February 2 and 16.

Call 681-1060 Fridays for library material needs and information about the bookmobile service. Toll free number is 1-800-450-2666 Mondays through Fridays, 9 a.m. to 5 p.m.

Tillie Thompson

Tillie Thompson celebrates 100th

Residents of Valley Home in Thief River Falls helped Tillie Thompson of Newfolden celebrate her 100th birthday on Friday. Prior to coming to Valley Home six years ago, Thompson made her home in Newfolden.

Tillie was born in Norway on Jan. 20, 1895 to Norwegian immigrant parents, Johanna and Ole Olsbye. She was only eight years old when her family left the Lake Valley near Westwood and settled in Bejeetle township, outside of Grygla. She was the second of six children.

When Tillie was about 18, the family moved to Thief River Falls. Tillie worked at a steam laundry.

She married Portrait Anderson in 1920 and had three sons. Portrait died of a heart attack in 1964. He had the renowned Phil Thompson band in Newfolden. In 1966 Tillie fell asleep while sunbathing and was severely burned and blinded in her left eye.

Many friends and family members visited with her on her birthday.

"Most people think HIV is only a problem in big cities. Unfortunately, I was one of those people."

AIDS is increasing faster in small towns than big cities.

To find out how you can prevent HIV, Call the Minnesota AIDSLine at (612) 373-AIDS (Twin Cities) or 1-800-248-AIDS (Greater Minnesota)

AMERICA RESPONDS TO AIDS

Kristy Bieke, HIV Positive

U.S. DEPARTMENT OF HEALTH & HUMAN SERVICES CDC
Public Health Service

This is a message sponsored by the Minnesota Department of Health.

INTER-COUNTY NURSING SERVICE 681-5950
Neighbors Helping Neighbors

HEALTH INSURANCE
- no waiting period
- no pre-existing conditions
- low premiums

CALL DAN DREWLOW
Comer Drug & Gifts
Phone 681-6074
Good Fair
Independent Insurance Agent
Serving Northwest Minnesota

7.30% Interest.

Single Premium Deferred Annuities offer you tax deferred growth and your principal is guaranteed by the strength of Lutheran Brotherhood. Call me today for all the details on Single Premium Deferred Annuities.

Kay Wedul-Steeger
15416 Hwy 59 SE
Thief River Falls, MN 56701
681-2080

LUTHERAN BROTHERHOOD
A Fraternal with benefits for life insurance and annuities.
Not all offers and services available in all states.
Fixed annuities are issued by Lutheran Brotherhood Variable Life Insurance and Variable Annuities are issued by Lutheran Brotherhood Variable Life Insurance Company, Minneapolis, MN. Lutheran Brotherhood Variable Life Insurance Company is a wholly owned subsidiary of Lutheran Brotherhood. Lutheran Brotherhood is a fraternal benefit society. Variable Life Insurance and Variable Annuities are long-term investments. Their value will fluctuate with the market. Contact your Lutheran Brotherhood representative for complete information.

To the Left of Mom

HEAD LEFT FOR YOUR WEDDING WITH US AND RECEIVE A FREE GIFT.

FRI., FEB. 3, 1995
Showroom Consultants
Gary Sundt

Fountain of Jewels
Diamonds • Watches • Gifts
"THE FINISHING TOUCH"
681-3000

DEFECTIVE PAGE

Sarah Magers to wed Wade Grinde in June

Sarah Magers and Wade Grinde, together with their parents, Carl and Joyce Magers, Milt Grinde and Diane Grinde, are pleased to announce the couple's engagement and forthcoming marriage.

The bride-elect is a 1991 graduate of Plummer high school and is attending Mayville State University in North Dakota. She will graduate in May. Her fiance is a 1988 graduate of Plummer high school and a 1994 graduate of Mayville State University. He is a school teacher at Spring Grove public school.

A June 17 wedding is planned at Zion Lutheran church in Oklee.

Amy Pervis will wed Russell Bantin in Aug.

Amy Pervis and Russell Bantin are happy to announce their engagement and forthcoming marriage.

Parents of the couple are Jerry and Mikalie Pervis of Thief River Falls and Brian Bantin of Little Valley, NY.

The bride-to-be is a 1988 graduate of Highlandview Academy in Hagerstown, MD and is employed at the Spirit Detail Office in Thief River Falls. Her fiance is a 1982 graduate of Salamanca high school in Salamanca, NY and is a student at Jamestown Community College.

The wedding will take place August 6, 1995, at the Seventh-Day Adventist church in Thief River Falls.

Torkelson twin daughters to be honored at baby shower

Allison and Amanda Torkelson, daughters of Dean and Joy Torkelson, will be honored at a baby shower Sunday, January 29, at 2 p.m. at Karen's Kitchen in Plummer. All friends and family are invited.

Foot Care Clinic in Newfolden

Marshall County Nursing Service will have a foot care clinic on Tuesday, February 7, at 10:30 a.m. at the Newfolden Senior Citizen building.

Nurses from the Marshall County Nursing Service will soak feet and trim nails. There is a 30 charge per person. Appointments are necessary but forms are not. For more information, contact Rev. Kerr at 681-4588.

Deerhunters to meet Thursday

The Minnesota Deerhunters Association will meet Thursday, January 26, at 7 p.m. in the home of the Ehgles Hall. The meeting is open to the public.

SPEAKING OF

Sherry LarCourciere

... thanks for the Memories

As some of you may already know, as of January [illegible] I am no longer a reporter and community editor at The Times. I [illegible] to write "Speaking Of" and "Seasons" however, so [illegible] hold of me regularly.

As I move on, I would like to thank all of those people who helped me with the feature stories I wrote — especially those who whispered your doubts and hearts and allowed me to write about you.

I found that I learned much more that I thought I ever could about several things — like the Beltrami State Forest and the Madalens, and the Soo Line and Goodridge Electric Rail-car. I also learned about some bad things — like cattle mutilations, disturbances, accidents and fear.

But some of the stories were heart-warming and may be my good deeds. Besides I met such wonderful people when I wrote some of those stories! I met 102 year old Blanche Hodges, a talented musician and scholar. I met a Cambodian refugee who was an engineer and a wonderful lady who had lost her husband and children in the Cambodian genocide, but who had kept a school going, many years ago.

But there are many people whose stories I did not write, and I really wish I had met all of you. Who knows — some day I may still get to write about some of you in "Speaking Of."

I would also like to thank all of the people I had contact with who planted and brought in their community news, meetings and other events, as well as those who provided The Times with birth and death notices. I can't say I ever ran into anyone who was impolite or anything other than a lady or gentleman.

Of all of my everyday chores at the paper, I felt the most important were the obituaries and I will miss them the most. Each one was important to me and I tried to do the best I could with each one then because it was the one service I could provide for those who died and their families.

So I wish whoever takes my place the best of luck and ask that you all make them welcome. I'm sure they will do a wonderful job for you.

NW Tech student receives special college honor

Rob VanAckeren, a architectural drafting and design major at Northwest Technical College in Thief River Falls, received the Minnesota Association of Technical Colleges Award of Student Excellence on January 20, 1995, during a ceremony at the Hyatt Regency in Minneapolis.

"The MATC is proud to honor such a fine group of students," said Technical College System Chancellor Laurie Ahlquist. "Rob VanAckeren is an example of the quality of people attaining a technical education in Minnesota today, and of the extraordinary graduates the system produces."

VanAckeren, a resident of Thief River Falls, was among 31 students honored by MATC for achievement in various fields of study. The MATC ship honored Gerald Mulgrew of Hutchinson, a graduate of Technical College graduate, and named Wayne Gordon, president of Type House + Duraglass Inc., in Minneapolis, Outstanding Technical Employer.

With hardiness and labor influence, 18 technical colleges on Minnesota's iron range and in the northwest region are 25 to 50 percent smaller than big 383 program region. Students choose technical education because they want identifiable, marketable skills. The technical college system works in a issue-based partnership to provide a working education for working people.

Rubber Stamps

Self-inking or Standard

The Times
681-4450
245 Main Ave. North
Thief River Falls, MN

Methodists plan family get-away for this weekend

United Methodist Church in Thief River Falls is planning a family get-away this weekend at Northern Pines, in Detroit Lakes, where they camp on Fifth Sunday in May.

The group will leave Friday evening and Rev. Bill Kerr says families from across the area are also welcome.

"We've planned some family activities, like snowmobiling and sledding, and also Christ-centered study and devotional times. It's a nice opportunity to take a little vacation and bring your family down to the Lord," Rev. Kerr said.

Northern Pines Lodge is open year-round on several acres of Lake Shoto. Winter recreation includes skating, fishing, snowmobiling, cross-country skiing and sledding. There is a nature center and summer bible camp. Meals are served three times a day.

Families from Thief River Falls and Goodridge

Rev. Kerr and his wife, Nancy, who have three school age children, will lead the group which leaves Friday at 2 p.m. and returns Sunday just before noon. For more information, contact Rev. Kerr at 681-4588.

Seniors will dance at Heritage

There will be a senior citizens dance Tuesday, January 25 from 6:30 to 9 p.m. at the Heritage Center, 1015 South Main in Thief River Falls.

Goodriches are parents of a baby daughter, Jillian Paige

Capt. Craig and Melissa Goodrich of Grand Forks, ND are happy to announce the birth of a daughter, Jillian Paige, born at Fallon Air Force Base Hospital on Tuesday, January 17, weighing six pounds, 11 and a half ounces. Mr. and Mrs. Ole Goodrich, Inc.

Happy, grandparents are Lanny and Linda Miller of Arlington, VA and Dr. Jack and Ruth Goodrich of the Dalles, OR.

Sunday dinner at Heritage Center

The noon meal at the Heritage Center on Sunday, January 22, will be a chicken dinner. Call 681-2701 for reservations.

SUPER SUNDAY SALE
SUNDAY, JANUARY 29th
PRESENT THIS COUPON TO
SAVE 25% OFF
ANY SINGLE REGULAR PRICED ITEM*
Sunday, January 29, 1995 Only!
*Excludes sale or clearance items, Jewelry, Shoes, Lingerie, Fine Jewelry, Cosmetics, Fragrances, Gift Certificates, Layaway, Special Orders, Catalog Orders, Telephone Orders, Prior Purchases, Dollar Days, Sale Days, Clearance Days, Clearance Centers, Clearance Racks, Clearance Tables, Clearance Aisles, Clearance Shelves, Clearance Displays, Clearance Rings, Clearance Signs, Clearance Tags, Clearance Floor Fixtures, Clearance Carts, Clearance Cases, Clearance Counters, Clearance Mannequins, Clearance Fixtures, Clearance Lighting, Clearance Carpet, Clearance Wall Paper, Clearance Paint, Clearance Tools, Clearance Hardware, Clearance Lumber, Clearance Plumbing, Clearance Electrical, Clearance Furniture, Clearance Appliances, Clearance Tires, Clearance Batteries, Clearance Lawn Mowers, Clearance Tractors, Clearance Snowmobiles, Clearance Boats, Clearance Motors, Clearance Trailers, Clearance Pontoons, Clearance Fishing Tackle, Clearance Sporting Goods, Clearance Bicycles, Clearance Toys, Clearance Pets, Clearance Pet Supplies, Clearance Vitamins, Clearance Medicine, Clearance Cosmetics, Clearance Fragrances, Clearance Jewelry, Clearance Shoes, Clearance Lingerie, Clearance Fine Jewelry, Clearance Gift Certificates, Clearance Layaway, Clearance Special Orders, Clearance Catalog Orders, Clearance Telephone Orders, Clearance Prior Purchases, Clearance Dollar Days, Clearance Sale Days, Clearance Clearance Days, Clearance Clearance Centers, Clearance Clearance Racks, Clearance Clearance Tables, Clearance Clearance Aisles, Clearance Clearance Shelves, Clearance Clearance Displays, Clearance Clearance Rings, Clearance Clearance Signs, Clearance Clearance Tags, Clearance Clearance Floor Fixtures, Clearance Clearance Carts, Clearance Clearance Cases, Clearance Clearance Counters, Clearance Clearance Mannequins, Clearance Clearance Fixtures, Clearance Clearance Lighting, Clearance Clearance Carpet, Clearance Clearance Wall Paper, Clearance Clearance Paint, Clearance Clearance Tools, Clearance Clearance Hardware, Clearance Clearance Lumber, Clearance Clearance Plumbing, Clearance Clearance Electrical, Clearance Clearance Furniture, Clearance Clearance Appliances, Clearance Clearance Tires, Clearance Clearance Batteries, Clearance Clearance Lawn Mowers, Clearance Clearance Tractors, Clearance Clearance Snowmobiles, Clearance Clearance Boats, Clearance Clearance Motors, Clearance Clearance Trailers, Clearance Clearance Pontoons, Clearance Clearance Fishing Tackle, Clearance Clearance Sporting Goods, Clearance Clearance Bicycles, Clearance Clearance Toys, Clearance Clearance Pets, Clearance Clearance Pet Supplies, Clearance Clearance Vitamins, Clearance Clearance Medicine, Clearance Clearance Cosmetics, Clearance Clearance Fragrances, Clearance Clearance Jewelry, Clearance Clearance Shoes, Clearance Clearance Lingerie, Clearance Clearance Fine Jewelry, Clearance Clearance Gift Certificates, Clearance Clearance Layaway, Clearance Clearance Special Orders, Clearance Clearance Catalog Orders, Clearance Clearance Telephone Orders, Clearance Clearance Prior Purchases, Clearance Clearance Dollar Days, Clearance Clearance Sale Days, Clearance Clearance Clearance Days, Clearance Clearance Clearance Centers, Clearance Clearance Clearance Racks, Clearance Clearance Clearance Tables, Clearance Clearance Clearance Aisles, Clearance Clearance Clearance Shelves, Clearance Clearance Clearance Displays, Clearance Clearance Clearance Rings, Clearance Clearance Clearance Signs, Clearance Clearance Clearance Tags, Clearance Clearance Clearance Floor Fixtures, Clearance Clearance Clearance Carts, Clearance Clearance Clearance Cases, Clearance Clearance Clearance Counters, Clearance Clearance Clearance Mannequins, Clearance Clearance Clearance Fixtures, Clearance Clearance Clearance Lighting, Clearance Clearance Clearance Carpet, Clearance Clearance Clearance Wall Paper, Clearance Clearance Clearance Paint, Clearance Clearance Clearance Tools, Clearance Clearance Clearance Hardware, Clearance Clearance Clearance Lumber, Clearance Clearance Clearance Plumbing, Clearance Clearance Clearance Electrical, Clearance Clearance Clearance Furniture, Clearance Clearance Clearance Appliances, Clearance Clearance Clearance Tires, Clearance Clearance Clearance Batteries, Clearance Clearance Clearance Lawn Mowers, Clearance Clearance Clearance Tractors, Clearance Clearance Clearance Snowmobiles, Clearance Clearance Clearance Boats, Clearance Clearance Clearance Motors, Clearance Clearance Clearance Trailers, Clearance Clearance Clearance Pontoons, Clearance Clearance Clearance Fishing Tackle, Clearance Clearance Clearance Sporting Goods, Clearance Clearance Clearance Bicycles, Clearance Clearance Clearance Toys, Clearance Clearance Clearance Pets, Clearance Clearance Clearance Pet Supplies, Clearance Clearance Clearance Vitamins, Clearance Clearance Clearance Medicine, Clearance Clearance Clearance Cosmetics, Clearance Clearance Clearance Fragrances, Clearance Clearance Clearance Jewelry, Clearance Clearance Clearance Shoes, Clearance Clearance Clearance Lingerie, Clearance Clearance Clearance Fine Jewelry, Clearance Clearance Clearance Gift Certificates, Clearance Clearance Clearance Layaway, Clearance Clearance Clearance Special Orders, Clearance Clearance Clearance Catalog Orders, Clearance Clearance Clearance Telephone Orders, Clearance Clearance Clearance Prior Purchases, Clearance Clearance Clearance Dollar Days, Clearance Clearance Clearance Sale Days, Clearance Clearance Clearance Clearance Days, Clearance Clearance Clearance Clearance Centers, Clearance Clearance Clearance Clearance Racks, Clearance Clearance Clearance Clearance Tables, Clearance Clearance Clearance Clearance Aisles, Clearance Clearance Clearance Clearance Shelves, Clearance Clearance Clearance Clearance Displays, Clearance Clearance Clearance Clearance Rings, Clearance Clearance Clearance Clearance Signs, Clearance Clearance Clearance Clearance Tags, Clearance Clearance Clearance Clearance Floor Fixtures, Clearance Clearance Clearance Clearance Carts, Clearance Clearance Clearance Clearance Cases, Clearance Clearance Clearance Clearance Counters, Clearance Clearance Clearance Clearance Mannequins, Clearance Clearance Clearance Clearance Fixtures, Clearance Clearance Clearance Clearance Lighting, Clearance Clearance Clearance Clearance Carpet, Clearance Clearance Clearance Clearance Wall Paper, Clearance Clearance Clearance Clearance Paint, Clearance Clearance Clearance Clearance Tools, Clearance Clearance Clearance Clearance Hardware, Clearance Clearance Clearance Clearance Lumber, Clearance Clearance Clearance Clearance Plumbing, Clearance Clearance Clearance Clearance Electrical, Clearance Clearance Clearance Clearance Furniture, Clearance Clearance Clearance Clearance Appliances, Clearance Clearance Clearance Clearance Tires, Clearance Clearance Clearance Clearance Batteries, Clearance Clearance Clearance Clearance Lawn Mowers, Clearance Clearance Clearance Clearance Tractors, Clearance Clearance Clearance Clearance Snowmobiles, Clearance Clearance Clearance Clearance Boats, Clearance Clearance Clearance Clearance Motors, Clearance Clearance Clearance Clearance Trailers, Clearance Clearance Clearance Clearance Pontoons, Clearance Clearance Clearance Clearance Fishing Tackle, Clearance Clearance Clearance Clearance Sporting Goods, Clearance Clearance Clearance Clearance Bicycles, Clearance Clearance Clearance Clearance Toys, Clearance Clearance Clearance Clearance Pets, Clearance Clearance Clearance Clearance Pet Supplies, Clearance Clearance Clearance Clearance Vitamins, Clearance Clearance Clearance Clearance Medicine, Clearance Clearance Clearance Clearance Cosmetics, Clearance Clearance Clearance Clearance Fragrances, Clearance Clearance Clearance Clearance Jewelry, Clearance Clearance Clearance Clearance Shoes, Clearance Clearance Clearance Clearance Lingerie, Clearance Clearance Clearance Clearance Fine Jewelry, Clearance Clearance Clearance Clearance Gift Certificates, Clearance Clearance Clearance Clearance Layaway, Clearance Clearance Clearance Clearance Special Orders, Clearance Clearance Clearance Clearance Catalog Orders, Clearance Clearance Clearance Clearance Telephone Orders, Clearance Clearance Clearance Clearance Prior Purchases, Clearance Clearance Clearance Clearance Dollar Days, Clearance Clearance Clearance Clearance Sale Days, Clearance Clearance Clearance Clearance Clearance Days, Clearance Clearance Clearance Clearance Clearance Centers, Clearance Clearance Clearance Clearance Clearance Racks, Clearance Clearance Clearance Clearance Clearance Tables, Clearance Clearance Clearance Clearance Clearance Aisles, Clearance Clearance Clearance Clearance Clearance Shelves, Clearance Clearance Clearance Clearance Clearance Displays, Clearance Clearance Clearance Clearance Clearance Rings, Clearance Clearance Clearance Clearance Clearance Signs, Clearance Clearance Clearance Clearance Clearance Tags, Clearance Clearance Clearance Clearance Clearance Floor Fixtures, Clearance Clearance Clearance Clearance Clearance Carts, Clearance Clearance Clearance Clearance Clearance Cases, Clearance Clearance Clearance Clearance Clearance Counters, Clearance Clearance Clearance Clearance Clearance Mannequins, Clearance Clearance Clearance Clearance Clearance Fixtures, Clearance Clearance Clearance Clearance Clearance Lighting, Clearance Clearance Clearance Clearance Clearance Carpet, Clearance Clearance Clearance Clearance Clearance Wall Paper, Clearance Clearance Clearance Clearance Clearance Paint, Clearance Clearance Clearance Clearance Clearance Tools, Clearance Clearance Clearance Clearance Clearance Hardware, Clearance Clearance Clearance Clearance Clearance Lumber, Clearance Clearance Clearance Clearance Clearance Plumbing, Clearance Clearance Clearance Clearance Clearance Electrical, Clearance Clearance Clearance Clearance Clearance Furniture, Clearance Clearance Clearance Clearance Clearance Appliances, Clearance Clearance Clearance Clearance Clearance Tires, Clearance Clearance Clearance Clearance Clearance Batteries, Clearance Clearance Clearance Clearance Clearance Lawn Mowers, Clearance Clearance Clearance Clearance Clearance Tractors, Clearance Clearance Clearance Clearance Clearance Snowmobiles, Clearance Clearance Clearance Clearance Clearance Boats, Clearance Clearance Clearance Clearance Clearance Motors, Clearance Clearance Clearance Clearance Clearance Trailers, Clearance Clearance Clearance Clearance Clearance Pontoons, Clearance Clearance Clearance Clearance Clearance Fishing Tackle, Clearance Clearance Clearance Clearance Clearance Sporting Goods, Clearance Clearance Clearance Clearance Clearance Bicycles, Clearance Clearance Clearance Clearance Clearance Toys, Clearance Clearance Clearance Clearance Clearance Pets, Clearance Clearance Clearance Clearance Clearance Pet Supplies, Clearance Clearance Clearance Clearance Clearance Vitamins, Clearance Clearance Clearance Clearance Clearance Medicine, Clearance Clearance Clearance Clearance Clearance Cosmetics, Clearance Clearance Clearance Clearance Clearance Fragrances, Clearance Clearance Clearance Clearance Clearance Jewelry, Clearance Clearance Clearance Clearance Clearance Shoes, Clearance Clearance Clearance Clearance Clearance Lingerie, Clearance Clearance Clearance Clearance Clearance Fine Jewelry, Clearance Clearance Clearance Clearance Clearance Gift Certificates, Clearance Clearance Clearance Clearance Clearance Layaway, Clearance Clearance Clearance Clearance Clearance Special Orders, Clearance Clearance Clearance Clearance Clearance Catalog Orders, Clearance Clearance Clearance Clearance Clearance Telephone Orders, Clearance Clearance Clearance Clearance Clearance Prior Purchases, Clearance Clearance Clearance Clearance Clearance Dollar Days, Clearance Clearance Clearance Clearance Clearance Sale Days, Clearance Clearance Clearance Clearance Clearance Clearance Days, Clearance Clearance Clearance Clearance Clearance Clearance Centers, Clearance Clearance Clearance Clearance Clearance Clearance Racks, Clearance Clearance Clearance Clearance Clearance Clearance Tables, Clearance Clearance Clearance Clearance Clearance Clearance Aisles, Clearance Clearance Clearance Clearance Clearance Clearance Shelves, Clearance Clearance Clearance Clearance Clearance Clearance Displays, Clearance Clearance Clearance Clearance Clearance Clearance Rings, Clearance Clearance Clearance Clearance Clearance Clearance Signs, Clearance Clearance Clearance Clearance Clearance Clearance Tags, Clearance Clearance Clearance Clearance Clearance Clearance Floor Fixtures, Clearance Clearance Clearance Clearance Clearance Clearance Carts, Clearance Clearance Clearance Clearance Clearance Clearance Cases, Clearance Clearance Clearance Clearance Clearance Clearance Counters, Clearance Clearance Clearance Clearance Clearance Clearance Mannequins, Clearance Clearance Clearance Clearance Clearance Clearance Fixtures, Clearance Clearance Clearance Clearance Clearance Clearance Lighting, Clearance Clearance Clearance Clearance Clearance Clearance Carpet, Clearance Clearance Clearance Clearance Clearance Clearance Wall Paper, Clearance Clearance Clearance Clearance Clearance Clearance Paint, Clearance Clearance Clearance Clearance Clearance Clearance Tools, Clearance Clearance Clearance Clearance Clearance Clearance Hardware, Clearance Clearance Clearance Clearance Clearance Clearance Lumber, Clearance Clearance Clearance Clearance Clearance Clearance Plumbing, Clearance Clearance Clearance Clearance Clearance Clearance Electrical, Clearance Clearance Clearance Clearance Clearance Clearance Furniture, Clearance Clearance Clearance Clearance Clearance Clearance Appliances, Clearance Clearance Clearance Clearance Clearance Clearance Tires, Clearance Clearance Clearance Clearance Clearance Clearance Batteries, Clearance Clearance Clearance Clearance Clearance Clearance Lawn Mowers, Clearance Clearance Clearance Clearance Clearance Clearance Tractors, Clearance Clearance Clearance Clearance Clearance Clearance Snowmobiles, Clearance Clearance Clearance Clearance Clearance Clearance Boats, Clearance Clearance Clearance Clearance Clearance Clearance Motors, Clearance Clearance Clearance Clearance Clearance Clearance Trailers, Clearance Clearance Clearance Clearance Clearance Clearance Pontoons, Clearance Clearance Clearance Clearance Clearance Clearance Fishing Tackle, Clearance Clearance Clearance Clearance Clearance Clearance Sporting Goods, Clearance Clearance Clearance Clearance Clearance Clearance Bicycles, Clearance Clearance Clearance Clearance Clearance Clearance Toys, Clearance Clearance Clearance Clearance Clearance Clearance Pets, Clearance Clearance Clearance Clearance Clearance Clearance Pet Supplies, Clearance Clearance Clearance Clearance Clearance Clearance Vitamins, Clearance Clearance Clearance Clearance Clearance Clearance Medicine, Clearance Clearance Clearance Clearance Clearance Clearance Cosmetics, Clearance Clearance Clearance Clearance Clearance Clearance Fragrances, Clearance Clearance Clearance Clearance Clearance Clearance Jewelry, Clearance Clearance Clearance Clearance Clearance Clearance Shoes, Clearance Clearance Clearance Clearance Clearance Clearance Lingerie, Clearance Clearance Clearance Clearance Clearance Clearance Fine Jewelry, Clearance Clearance Clearance Clearance Clearance Clearance Gift Certificates, Clearance Clearance Clearance Clearance Clearance Clearance Layaway, Clearance Clearance Clearance Clearance Clearance Clearance Special Orders, Clearance Clearance Clearance Clearance Clearance Clearance Catalog Orders, Clearance Clearance Clearance Clearance Clearance Clearance Telephone Orders, Clearance Clearance Clearance Clearance Clearance Clearance Prior Purchases, Clearance Clearance Clearance Clearance Clearance Clearance Dollar Days, Clearance Clearance Clearance Clearance Clearance Clearance Sale Days, Clearance Clearance Clearance Clearance Clearance Clearance Clearance Days, Clearance Clearance Clearance Clearance Clearance Clearance Clearance Centers, Clearance Clearance Clearance Clearance Clearance Clearance Clearance Racks, Clearance Clearance Clearance Clearance Clearance Clearance Clearance Tables, Clearance Clearance Clearance Clearance Clearance Clearance Clearance Aisles, Clearance Clearance Clearance Clearance Clearance Clearance Clearance Shelves, Clearance Clearance Clearance Clearance Clearance Clearance Clearance Displays, Clearance Clearance Clearance Clearance Clearance Clearance Clearance Rings, Clearance Clearance Clearance Clearance Clearance Clearance Clearance Signs, Clearance Clearance Clearance Clearance Clearance Clearance Clearance Tags, Clearance Clearance Clearance Clearance Clearance Clearance Clearance Floor Fixtures, Clearance Clearance Clearance Clearance Clearance Clearance Clearance Carts, Clearance Clearance Clearance Clearance Clearance Clearance Clearance Cases, Clearance Clearance Clearance Clearance Clearance Clearance Clearance Counters, Clearance Clearance Clearance Clearance Clearance Clearance Clearance Mannequins, Clearance Clearance Clearance Clearance Clearance Clearance Clearance Fixtures, Clearance Clearance Clearance Clearance Clearance Clearance Clearance Lighting, Clearance Clearance Clearance Clearance Clearance Clearance Clearance Carpet, Clearance Clearance Clearance Clearance Clearance Clearance Clearance Wall Paper, Clearance Clearance Clearance Clearance Clearance Clearance Clearance Paint, Clearance Clearance Clearance Clearance Clearance Clearance Clearance Tools, Clearance Clearance Clearance Clearance Clearance Clearance Clearance Hardware, Clearance Clearance Clearance Clearance Clearance Clearance Clearance Lumber, Clearance Clearance Clearance Clearance Clearance Clearance Clearance Plumbing, Clearance Clearance Clearance Clearance Clearance Clearance Clearance Electrical, Clearance Clearance Clearance Clearance Clearance Clearance Clearance Furniture, Clearance Clearance Clearance Clearance Clearance Clearance Clearance Appliances, Clearance Clearance Clearance Clearance Clearance Clearance Clearance Tires, Clearance Clearance Clearance Clearance Clearance Clearance Clearance Batteries, Clearance Clearance Clearance Clearance Clearance Clearance Clearance Lawn Mowers, Clearance Clearance Clearance Clearance Clearance Clearance Clearance Tractors, Clearance Clearance Clearance Clearance Clearance Clearance Clearance Snowmobiles, Clearance Clearance Clearance Clearance Clearance Clearance Clearance Boats, Clearance Clearance Clearance Clearance Clearance Clearance Clearance Motors, Clearance Clearance Clearance Clearance Clearance Clearance Clearance Trailers, Clearance Clearance Clearance Clearance Clearance Clearance Clearance Pontoons, Clearance Clearance Clearance Clearance Clearance Clearance Clearance Fishing Tackle, Clearance Clearance Clearance Clearance Clearance Clearance Clearance Spor

Getaway p. 5
United Methodist Church plans weekend getaway for families with winter sports activities.

Community Focus

Girl Scout p. 6
... attained ... award

Penny and Chris Baeuerce are at home in Grand Forks, ND. They were married July 16 at Calvary Lutheran church in Grand Forks, ND. The bride is a senior in Financial Management at the University of North Dakota. The groom is a senior there in Aeronautical Studies and is employed by the UND housing office as a resident manager. Parents of the couple are Carol Stamm Dietrich and Gary Dietrich, both of Cavalier, MD, and Adeline Beaucage of Woodville, OH.

BIRTHS

Northwest Medical Center reports the following births since last week's edition of The Times:

-On January 14, a baby girl was born to Emily Pfeifer of Grygla. She has been named Chelsey Marie.

-On January 16, a baby girl was born to Jeffrey Hoberg and Myrna Alana of Thief River Falls. She has been named Gisela Ilana.

-On January 17, a baby boy was born to Doyle and LeAna Olson of Thief River Falls. He has been named Trevor Bernard.

-On January 17, a baby girl was born to Robert and Penny Schindler of Thief River Falls. She has been named McKayla Rae.

-On January 17, a baby boy was born to David and Kari Mager of Roseau. He has been named Kyle David.

-On January 19, a baby boy was born to Leslie and Cheryl O'Neill of Dale. He has been named Logan Jay.

-On January 21, a baby girl was born to Mike and Penny Cleven of Warroad. She has been named Kristi Marie.

Odd Fellows to meet Thurs.

The Odd Fellows lodge and Rebekahs will meet Thursday, January 26 at 7 p.m. at the Odd Fellows hall in Thief River Falls. All members are urged to attend.

N. Adkins are parents of a son, Carson Mitchell

Norman and Terri Jo Adkins of Portland, OR, are the parents of a son, Carson Mitchell, born January 12 at Providence Hospital in Portland, OR. He weighed six pounds, 11 ounces and was 19 inches long.

Brothers are Lance and Kyler. Maternal grandparents are Orvin and Janet Dorsgayevet, former Goodridge and Thief River Falls area residents, now of Portland, OR. Paternal grandfather is Ronald Adkins of Portland, OR, and great-grandmother is Caroline Dorsgayevet of Thief River Falls.

WIC will be held at Redeemer church in TRF

The Women, Infants and Children's Supplemental Nutrition Education Program (WIC) is being held the month of January.

Infants and children up to the age of five and women who are pregnant or breast feeding may be eligible for the program. Prenatal nutrition is a vital part of producing a healthy baby and it is important to apply for WIC early in the pregnancy. No proof of pay stubs is needed.

All potential clients must write or call WIC and complete an application.

The following is the schedule WIC clinics to be held at Redeemer Lutheran church in Thief River Falls for this month:

- Monday, February 6.
- Monday, February 13.
- Thursday, February 16, and
- Friday, February 17.

Note: Immunizations will now be given by the nurses aides. Contact Inter-County Nursing Service in Thief River Falls at 681-5950 for dates and times.

For further information about the WIC program, call or write WIC/EFS, Quist County, P.O. Box 490, Red Lake Falls, MN 56750 or telephone 1-800-221-1991 or 1-218-253-2168.

The WIC program must treat applicants and participants courteously and must, because of race, color, national origin, age, sex or handicap if you feel you have been treated unfairly, write: Administrator, Food and Nutrition Service, U.S. Department of Agriculture, 3101 Park Center Drive, Alexandria, VA 22302.

Complaints may also be sent to the office of Human, Marshall, Pennington, Red Lake and Roseau.

Kadings are named to dean's list at Concordia

Brian and Angela Kading, son and daughter of Mr. and Mrs. Myron Kading of St. Hilaire, have been named to the dean's list for the fall quarter of 1994 at Concordia College in St. Paul. Students named to the dean's list are recognized for superior academic performance, with a grade point average of 3.5 or above.

Program seeks host families for students

Families in Thief River Falls and neighboring areas are invited to share their homes and heritage with year long exchange students from Russia, Ukraine, Georgia, Turkmenistan and the other seven former Soviet countries.

"This is a once in a lifetime opportunity for both the student and the lucky host family," said Sandy Sturz, Midwestern Coordinator for World Heritage Student Exchange Program.

Each scholarship student is convertant in English, will receive a monthly pocket money and is anxious to share his/her culture and democratic values. The host family provides room, board and the opportunity for a young person from the former Soviet Union to experience domestic life hand in hand, living as a member of an American family for one year.

For more information on hosting a student from the former Soviet Union, or a student from Germany, France, Spain, Sweden or Belgium, call World Heritage at (800) 888-9040 or Georgine Lutz in Kalispell phone (218) 436-2436.

Trina Aronson and Shannon Gust wed

Trina Aronson and Shannon Gust were united in matrimony Saturday, 2:30 at the Riverside Lutheran church in Grygla. The bride is the daughter of Gordon Aronson of Grygla and Rev. Esther Hoaby-Aronson of Lake Crystal, Minnesota.

Parents of the bride are Thomas Dahlquist of Thief River Falls, Howard Dahlquist of St. Hilaire, Bob Kent Fort Ancrum of Florida. The groom is the son of Mr. and Mrs. Rhodd Gust of Stephen.

Special music was given by Linda Nadile and Lori Goodman, friends of the couple, who sang "Lord of the Dance," "I Do, I Do For You," "Ave Maria" and "Bless the Lord." Prayer was offered by Rev. Hoaby-Aronson.

The bride was escorted to the altar by her father. Jeff Aronson served as groomsman, playing the "Wedding Waltz" on the keyboard.

The church was decorated with white poinsettias on the altar and a spray of flowers on the pews and candles were lighted by Jeff Aronson.

The bride wore a white satin mini-length gown with matching sequins and pearls on the bodice, sweetheart neckline, cap sleeves, and a chapel length train with appliques and beadwork. She carried pink and white roses and wore a pearl hand formally beaded with rhinestones and pearls, fashion wedding sprigs on each side, a pearl and fork and a fingertip veil and wore a cascading bouquet of roses, stephanotis and baby's fern.

Maid of honor was Trudy Aronson of St. Hilaire, sister of the bride. She wore a mauve-pink satin gown with a sweetheart neckline, puffed sleeves, and a chapel length train. She carried three long-stem roses.

The groom was attended by a best man, Jeff Aronson, brother of the groom.

Groomsmen were Steve Aronson of Wausau, brother of the bride. They wore black and red tuxedos with red bow ties with white shirts and black trousers and single red rose boutonnieres.

Ushers were Tom Aronson of Wausau, friend of the bride, and Steve Gust of Roseau, cousin of the groom.

Candlelighters were Bernice Wagner of Thief River Falls, friend of the bride, and Jessica Aronson, sister of the bride, Alma Aronson of Grygla, grandmother of the groom, Marie and Maggie Gustafson of Grygla, cousins of the groom, and Diana Aronson of Wausau, granddaughter of the bride.

Mandy Anderson and Neal Gustafson, both friends of the groom, were at the guest book.

The couple is at home in Stephen. The bride is a 1992 graduate of Lincoln high school in Thief River Falls. The groom is a 1990 graduate of Greenbush high school. Both are employed by Arctic.

Tillie Thompson Celebrates 100th

Tillie Thompson

Residents of Valley Home in Thief River Falls honored Tillie Thompson of Newfolden celebrate her 100th birthday on Friday. Prior to moving to Valley Home six months ago, Thompson made her home in Newfolden.

Thompson was born in Northwood, ND, in 1895 to Norwegian immigrant parents, Johannes and Pera Ostness. She was only eight years old when her family left the Red River Valley near Northwood and settled in Engelke township, southeast of Grygla. She was the oldest of six children.

When Tillie was about 15, the family moved to Thief River Falls. Tillie worked at a steam laundry.

She married Pearsel Anderson in 1920 and had three sons. Pearsel died of a heart attack in 1964. In 1967 she married Phil Thompson, a neighbor in Newfolden. In 1974, Phil died of lung cancer while smoking and accidentally burned and died a week later.

Many friends and family members were with her on her birthday.

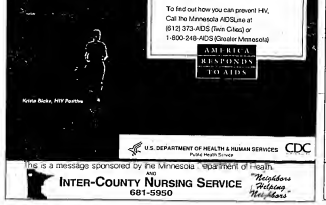

"Most people think HIV is only a problem in big cities. Unfortunately, it was one of those people."

AIDS is increasing faster in small towns than big cities.

To find out how you can prevent HIV, Call the Minnesota AIDSline at (612) 373-AIDS (Twin Cities) or 1-800-248-AIDS (Outside Minnesota)

AMERICA RESPONDS TO AIDS

U.S. DEPARTMENT OF HEALTH & HUMAN SERVICES CDC Public Health Service

This is a message sponsored by the Minnesota Department of Health.

INTER-COUNTY NURSING SERVICE 681-5950 Meadows Helping Neighbors

HEALTH INSURANCE is HERE for you! Independent Agent Serving Northwest Minnesota CALL: SAM DREVLOW Grand Forks Office 746-2019 Thief River Falls Office 681-2700 Roseau Office 463-2000 Bemidji Office 751-1500

7.30% Interest.
Single Premium Deferred Annuities offer you tax deferred growth and your principal is guaranteed by the strength of Lutheran Brotherhood. Call me today for all the details on Single Premium Deferred Annuities.
Kay Wedel-Steiger
15441 Hwy 59 SE
P.O. Box 1000
Thief River Falls, MN 56701
218-681-2600
LUTHERAN BROTHERHOOD
A Family of financial services for Lutherans
As a fraternal we annual could guaranteed to use and and change annually thereafter. Fees performance and value are not guaranteed. Current rate is guaranteed 7.30% (0.15% or more. Surrender charge of up to 5% for first year with no charge after 5 yrs. Contact Kay Steiger.

To the 50th of You
REGISTER YOUR WEDDING WITH US AND RECEIVE A FREE GIFT.
FRI., FEB. 3, 1995
Shannon LaCourseire
Greg Sandt
Fountain of Jewels
Downtown Thief River Falls
681-2030
"DO YOU THINK FINISHING TOUCH"

February schedule for bookmobile

The Northwest Regional Library Bookmobile has received book mobile schedule for February to follow:

— At Viking school from 1 to 2:30 pm, and in Oslo from 3:30 to 4:30 p.m. on January 7 and 21.

— At Karlstad school from 9 to 10:30 a.m., in downtown Karlstad from 10:30 a.m. to 12 noon, at Strandquist school from 1:30 to 2:30 p.m. and in Stephen from 3 to 4:30 p.m. on January 14 and 28.

— At the Newfolden school from 9 to 10:15 a.m., at Strandquist school from 10:30 to 11:30 a.m., and in Florian from 12:30 to 1 pm. on February 2 and 16.

— At the Plummer school from 10:45 to 11:30 a.m., in Brooks from 10:45 to 11:30 p.m., in downtown Oklee from 1 to 2:30 p.m., and at the Oklee school from 2:45 to 3:30 p.m. on February 14 and 28.

— In Gryglie from 10:30 to 12 noon, in Gatzke from 1 to 2 p.m. and in Middle River from 3 to 4:30 p.m. on February 1 and 15.

— At the Newfolden school from 9 to 10:15 a.m., at Strandquist school from 10:30 to 11:30 a.m., and in Florian from 12:30 to 1 pm. on February 2 and 16.

Call 681-1066 Fridays for library material needs and information about the bookmobile service. Toll free number is 1-800-450-1066. Mondays through Fridays, 9 a.m. to 5 p.m.

Sarah Magers to wed Wade Grinde in June

Sarah Magers and Wade Grinde, together with their parents, Carl and Joyce Magers, Milt Grinde and Diane Grinde, are pleased to announce the coming engagement and forthcoming marriage.

The bride-elect is a 1991 graduate of Plummer high school and is attending Mayville State University in North Dakota. She will graduate in May. Her fiance is a 1988 graduate of Plummer high school and a 1994 graduate of Mayville State University. He is a school teacher at Spring Grove public school.

A June 17 wedding is planned at Zion Lutheran church in Oklee.

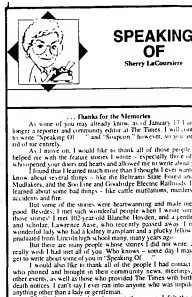

Amy Pervis will wed Russell Bantin in Aug.

Amy Pervis and Russell Bantin are happy to announce their engagement and forthcoming marriage.

The bride-to-be is the daughter of Middle River and Robert and Vivian Burton of Little Valley, NY.

The bride-to-be is a 1988 graduate of Hughesville Academy in Hagerstown, MD and is employed at the Snyder Dental Office in Thief River Falls. Her fiance is a 1982 graduate of Salamanca high school and a 1986 graduate of Jamestown Business College in Jamestown, NY.

The wedding will take place August 6, 1995, at the Seventh-Day Adventist church in Thief River Falls.

Torkelson twin daughters to be honored at baby shower

Allisan and Amanda Torkelson, daughters of Dean and Joy Torkelson, will be honored at a baby shower Sunday, January 29, at 2 p.m. at Karen's Kitchen in Plummer. All friends and family are invited.

Foot Care Clinic in Newfolden

Marshall County Nursing Service will have a foot care clinic on Tuesday, February 7, at 10:30 a.m. at the Newfolden Senior Citizens building.

Nurses from the Marshall County Nursing Service will look feet and trim nails. There is a $5 charge per person. Appointments are necessary for foot care; — call Marilyn Donapski at 874-6900 to make an appointment.

Deerhunters to meet Thursday

The Minnesota Deerhunter's Association will meet Thursday, January 26, at 7 p.m. in the basement of the Eagles Hall. The meeting is open to the public.

SPEAKING OF

Sherry LaCourseire

... Thanks for the Memories

As some of you may already know, as of January 27 I am no longer a reporter and community editor at The Times. I will continue to write "Speaking Of ..." and "Snippets," however, so you are not rid of me entirely.

As I move on, I would like to thank all of those people who helped me with the feature stories I wrote – especially those of you who opened your doors and hearts and allowed me to write about you.

I found that I learned much more than I thought I ever wanted to know about several things – like the Reitrams Stage Board and the Mudhaters, and the Swift and Goodridge Electric Railroad. I also learned about some bad things – like cattle mutilations, murders, car accidents and fire.

But with all of the stories, were heartwarming and made me feel good. Besides, I met such wonderful people. I didn't know some of these people. I met 102-year-old Gladys Hayden, and a gentleman who was a friend of my father, who recently passed away. I met a wonderful lady who had a kidney transplant and a plucky fellow who graduated from Lincoln high school many, many years ago.

But there are many people whose stories I did not write, and I really wish I had met all of you. Who knows – some day I may still get to write about some of you in "Speaking Of ..."

I would also like to thank all of the people I had contact with who planned and brought in their community news, meetings, and other events, as well as those who provided The Times with birth and death notices. I can't say I ever ran into anyone who was impolite or anything other than a lady or gentleman.

Of all of my favorite story choices at the paper, I felt the most important were the obituaries and I will miss them the most. Each one was important to me and I tried to do the best I could with each of them because it was the one service I could provide for those who died and their families.

So I wish whoever takes my place the best of luck and ask that you all make them welcome. I'm sure they will do a wonderful job for you.

Seniors will dance at Heritage

There will be a senior citizens dance Thursday, January 26, from 7 to 10 p.m. at the Heritage Center, 500 Fourth Street in Thief River Falls. Music will be by Harry Olson's All-Star music, as well as some 45 minutes of old time dance music.

Goodriches are parents of a baby daughter, Jillian Paige

Capt. Craig and Melissa Goodrich of Rapid City, SD, are happy to announce the birth of a daughter, Jillian Paige, born at Ellsworth Air Force Base Hospital on Tuesday, January 17, weighing six pounds, 11 ounces and was 20 inches long.

Happy grandparents are Lanny and Sandra Miller of Abilene, TX, and Dr. Don and Ruth Goodrich of Thief River Falls.

Sunday dinner at Heritage Center

The noon meal at the Heritage Center on Sunday, January 22, will be a chicken dinner. Call 681-2701 for reservations.

NW Tech student receives special college honor

Rob VanAckeren, a architectural drafting and design major at Northwest Technical College in Thief River Falls, received the Minnesota Association of Technical Colleges Award of Student Excellence on January 19, 1995, during ceremony at the Hyatt Regency in Minneapolis.

"The MATC is proud to honor such a fine group of students," said Technical College Systems Director Jim Lindquist. "They stand as an example of the quality of people attaining a technical education in Minnesota today, and of the remarkable graduates the system produces."

VanAckeren, a resident of Thief River Falls, was one of 20 students honored by MATC for achievement in various fields of study. The MATC also honored Gerald Malsbury of Rochester, as outstanding Technical College graduate, and Lorraine Victor Lewis, president of Type House + Duraprint Inc., in Minneapolis, Outstanding Technical College Employer.

Walsh Institute of Art and Interior Design, a technical college in Minneapolis, offers education for art students from more than 23 states, employing in 383 program majors. Students choose technical education because they want identifiable, marketable skills. The technical college system works in a state-local partnership to provide a working education for working people.

Rubber Stamps

Self Inking or Standard
The Times
681-4450
Thief River Falls, MN
Sunday, January 29, 1995 Only!

SUPER SUNDAY SALE
SUNDAY, JANUARY 29th
PRESENT THIS COUPON TO
SAVE 25% OFF
ANY SINGLE REGULAR PRICED ITEM*
Sunday, January 29, 1995 Only!
*Excludes sale and clearance items, January 29, 1995. Discounts cannot be applied against previous purchases. Not valid on layaway or gift certificates. Quantities limited to stock on hand. Prices and selection may vary from regular stores. Cash, Check, Credit Cards and Lay-A-Way accepted. Discounts taken at time of purchase.
JCPenney
© 1995 JCPenney Company, Inc.

A certificate of deposit is probably the most popular investment that has ever been offered. With a C.D. you get a guaranteed return on an insured investment. You don't have to lose sleep over what your return will be. Certificates of Deposit** are a *quality* investment.

"Ask About Our Weekly C.D. Rate Specials"

Evie Johnson, Personal Banking Representative

5.10 APY*	91 DAY TERM
6.17 APY*	7 MONTH TERM
6.50 APY*	15 MONTH TERM
7.25 APY*	21 MONTH TERM

ALL C.D. SPECIALS ARE LIMITED TO $2,500 MINIMUM.
*Annual Percentage Yield
**Substantial penalty for early withdrawal

Certificate of Deposit

the quality bank
NORTHERN STATE BANK
YOUR HOME OWNED INDEPENDENT BANK
681-4020 THIEF RIVER FALLS, MN
Member F.D.I.C.

WINTER CRAZE DAYS
JAN 21 thru JAN 27

Methodists plan family get-away for this weekend

United Methodist Church in Thief River Falls is planning a family get-away this weekend at Northern Pines Camp and Conference Center, 20 miles on Fish Hook Lake at Park Rapids. The group will leave Friday morning and Rev. Bill Kerr says families from across the area are also welcome.

"We've planned some family activities, face snowmobiling and sledding, and also Christ-centered study and devotional time. It's a nice opportunity to take a little vacation and bring your family closer to the Lord," Rev. Kerr said.

Northern Pines Lodge is open year-round on several acres of lake shore. Winter recreation includes skating, fishing, snowmobiling, cross-country skiing and sledding. In summer, there are a swimming beach, a bible camp and will be reserved this weekend for families from Thief River Falls and Crookston.

Rev. Kerr and his wife, Nancy, who have three school age children, will lead the group which leaves Friday at 2 pm, and return Sunday just before noon. For more information, contact Rev. Kerr at 681-4388.

CHOP LOCALLY

UMC to offer bachelor of science degree in early childhood program

[illegible] UMC is offering its institution of [illegible] Early Childhood Education and Management and program [illegible] Education Management [illegible] Robert Smith, chair of UMC's management division. "The number of employer-sponsored child care centers is increasing, and they are turning to those who are trained in early childhood and management to operate and direct those centers."

Tessa Bilsbach, a senior in the program from Ulen, said, "The bachelor degree in early childhood program management will give me and others the opportunity to develop more skills in the field. It will also create a wide variety of career possibilities."

To be admitted to the program, students must have at least a 2.5 grade point average, take the Pre-Professional Skills test (PPST), receive faculty references and write a reflective paper giving their reasons for entering the program.

For more information about UMC early childhood program management bachelor of science degree, contact Marilyn Gross at (218) 281-6276.

Stephen Lyman recently received the Eagle Scout award. For his Eagle Scout project, he blazed a trail at the Sportsmen's club and built a brochure holder and markers for the trail.

Stephen Lyman attains Eagle Scout status

Stephen Lyman, a senior at Lincoln High School, received the Boy Scout Eagle Award at a ceremony last Saturday afternoon.

Lyman has been involved with the Boy Scouts for eight years. He started as a Cub Scout in Pack 199 in 1986 and received the Arrow of Light award as a Webelos Scout in 1988.

As a member of Troop 199, Lyman served in several different leadership roles. He was Senior Patrol Leader, Assistant Senior Patrol Leader, Chaplain Aide, Junior Assistant Scoutmaster and is now an Assistant Scoutmaster.

Lyman has earned 25 merit badges as a Boy Scout. He is a Brotherhood member of the Order of the Arrow, an honorary camping and service society of the Boy Scouts of America.

Lyman has held the positions of Chapter Secretary and Chapter Vice-chief, and is currently Lodge vice-secretary of the Order of the Arrow.

Lyman has been on the staff at Camp Confidence, a Boy Scout camp, for three summers. He has also helped with several troop and community service projects.

Lyman is a member of Scouts, Inc., and is involved in high school sports. He is interested in conservation, track and swimming. He is currently co-captain of the swim team. Lyman is also an active confirmed member of the Evangelical Free Church.

After high school graduation, Lyman will join the Army Infantry. His Eagle Scout status automatically gives Lyman an extra rank.

For his Eagle Scout project, Lyman created a nature-hiking trail with three campsites and one picnic area at the Sportsmen's Club.

The trail includes 12 markers detailing different aspects of nature, a brochure holder, and signs for the campsites and picnic area. Lyman spent 65 hours blazing the trail and building the brochure holder.

The Eagle Scout Court of Honor was January 21 at St. John Lutheran Church.

At the event, Jim Fisher, Assistant Scout Master, was Master of Ceremonies; Art Heinze, Scout Master, gave the welcome, Eagle Pastorati and the Scoutmaster's Minute; Reverend Floyd Rutsebild gave the invocation. Kyle Golby, Sue Wakenbrook and Olive Goldsberry also participated in the presentation. Matt Johnson played taps for the ceremony.

ON THE OTHER HAND

Jennifer Halling
Lincoln High School

On January 22, 1973, the United States Supreme Court ruled that a woman may do with an unborn baby what she wishes. Since that time, over half million babies have been destroyed every year in the United States alone.

Less than one per cent of abortions are performed to protect the health of the mother or because of rape or incest. More and more of the young couples in single women from their responsibilities of sexual relationships or parenthood. Some abortions are done because a boy was wanted instead of a girl, or perhaps, a girl instead of a boy. Others are done because the baby is found to be less than perfect. Many people feel abortion can be used for birth control. For young people especially, the fear of facing parents, friends and community causes them to choose abortion. Taking the easy way out, no matter what the cost, seems to be the crucial issue in the abortion debate.

I've also noticed that people who are in favor of abortion never talk about the "baby." They refer to it as a "fetus." Perhaps the reason they use this term is because it is much easier to say "terminating a fetus," which sounds like getting rid of toxic waste. "Destroying a baby" sounds too harsh, too cruel, because it sounds too human.

At the moment of conception, the instant life begins, in that one tiny cell are all the characteristics that make you who you are. A person is there, only time and food is needed to become a larger person. Many people only see the larger person as the human. The heart begins beating at three weeks, the brain begins functioning at six weeks, dedicated fingerprints develop at ten weeks with fingerprints, toes and major muscle systems are in place by eight weeks. By the twelfth week facial expressions can be made. When someone talks about aborting a fetus, they are talking about a human being. What else could it be?

"It's a woman's body, she can do what she wants," is a poor and worn-out excuse. Another commonly excuse is "I would never do it, but I can't decide for someone else." Why can't you? If you would not have an abortion yourself, there will result in something wrong with its life, or you don't want to bring another one the unloved, unborn child.

Aborted babies suffer a brutal and painful death. In one type of abortion, the baby is killed by a death by a salt-water solution injected into the mother. In another method, the baby is pulled from the mother's womb by clinging to body apart. Another method uses a powerful vacuum to suck the baby's body out of the womb. The tough skull crushes the baby's head, leaving a gory trying to escape the instruments. Doctors are trying to devise less painful methods of abortion. (Why, I wonder?) But no matter what method is used, the result is the same.

Abortion may also be very traumatic for the mother. Abortion may cause sterility and other damage to the reproductive system. It can also result in emotional trauma for the women.

The Bible always talks about the unborn child as its baby, not as a fetus, a potential human being. God is creating and forming the child inside the mother's womb, not the doctors or the government.

Mild weather helps livestock

The Minnesota Agricultural Statistics Service reports that mild winter weather helped Minnesota is aiding in a good year for livestock.

Poor quality forages in Pennington county made some supplementation to livestock feed necessary. However, mild weather has helped reduce stress, and gains are about normal.

Paulson named to honors list

Kristine Paulson of Thief River Falls was among 720 students named to the fall semester honors list at Minot State University. To be named to the honors list, students must earn a grade point average of at least 3.50 for the semester and complete a minimum of 12 semester hours of instruction.

Myrtle Solberg to have 80th birthday

An open house celebration will be held Sunday, January 29 from 2 to 4 p.m. to mark the 80th birthday of Myrtle Solberg. The event will take place at the Silver Creek Lutheran Church in Thief River Falls. All friends and relatives are invited to attend. No gifts, please.

FOR THAT SPECIAL OCCASION
ENGAGEMENT, WEDDING
OR ANNIVERSARY
Call For Reservations
Royal Limousine Service
(Gary's Rainbow Bakery)
681-1222 Days or 681-6320 Eve.

The To See DAN DREVLOW
Office Hours: Tue & Thurs.
Phone 681-6579
1-1 Call for Appointment
Thief River Falls

50TH WEDDING ANNIVERSARY
OPEN HOUSE
For Children and Friends of
MILO & RUBY WILDE
Rose Hill Room, Sand Hill Lutheran Home
Highway 59S, Wedding Anniversary Day
Saturday, Jan. 28th, 1995
1-4 P.M. (Program at 2 p.m.)
Formerly Hagstrom Funeral Home
Located Four Blocks South of Sand Hill Lutheran Home
Thief River Falls, Minnesota
MARTIN PRINT, WE'RE INDEED A GIFT IDEA!

Extensive Coverage In
The Times
681-4450

KAY-WEDUL-STEIGER HONORED! DISTRICT REPRESENTATIVE OF THE YEAR

Kay Wedul-Steiger was recently honored by Don Johnson & Associates. Kay led the entire agency in sales and service to Lutherans in our area for 1994.

KAY WEDUL-STEIGER, FIC
1546 Highway 59 SE,
Thief River Falls, MN 56701
Office: 681-5921

Kay earned membership in the 1994 Top Club, Lutheran Brotherhood's highest honorary club for outstanding performance, placing her in the top 3% of 1,800 district representatives. Kay was also recognized for being among the top 25 leaders in the company. She was No. 5 in the nation for total number of applications, No. 8 for investment product* sales, No. 15 for annuity sales, No. 18 for combination sales, and No. 22 for new members brought to Lutheran Brotherhood. Kay also earned membership in the Million Dollar Round Table of the industry, one of the most prestigious organizations in the insurance profession.

Think of this Fraternal Insurance Counselor when you are looking for someone with experience to help you. Kay has served Lutherans since 1980 and we are proud to have her represent us in the Thief River Falls area.

DON JOHNSON AND ASSOCIATES
SERVING EASTERN NORTH DAKOTA & NORTHWESTERN MINNESOTA
802 38TH STREET SOUTH, SUITE C, P.O. BOX 10050
FARGO, ND 58106-0050 ☎ (701) 241-9600
"THE AGENCY WITH AN ATTITUDE OF GRATITUDE"
LUTHERAN BROTHERHOOD
A Family of Financial Services for Lutherans
*Investment product numbers are calculated through Lutheran Brotherhood Variable Insurance Group. 625 South Avenue South, Minneapolis MN 1-800-328-4552

Thief River Falls Area SCHEDULE OF EVENTS

Wednesday

Winter Crazy Days in TRF through Friday.

Riverview Healthcare Association's Diabetes Support Group will meet at 4:30 p.m. at the Riverview Board Room in Crookston to hear Dr. Gerald Gilbert, Diabetes Specialist, and Carol Speak on "Psychological Aspects of Diabetes." All with diabetes and their friends and family are cordially invited to attend. Meetings are free of charge.

Thursday

Minnesota Bonhunter's Association will meet at 7 p.m. in the basement of the Eagles Hall. Meeting is open to all who are interested.

Senior Citizen Dance from 7 to 10 p.m. at the Heritage Center in TRF. All seniors welcome.

Saturday

Milo and Ruby Wilde will celebrate their 50th wedding anniversary from 1 to 5 p.m. at the Pleasant Hill Church. Everyone is invited.

Sunday

Allison and Amanda Torkelson, daughters of Dean and Jane Torkelson, will be honored at a bridal shower at 2 p.m. at Karen's Kitchen in Plummer. All friends and family are invited.

Tuesday

Registered Nurses' meeting at 11 a.m. at Northland Community College.

Dena Prestebak and Michael Halsa to wed

Robert and Arlene Prestebak of Goodridge are proud to announce the marriage of Dena Gail to Michael Alan Halsa, son of Norman Halsa and Kathleen Halsa of Thief River Falls.

The bride-to-be is a 1991 graduate of Goodridge High school, a 1994 graduate of Northland Community college, and is currently employed at K-Mart. Her fiancee is a graduate of Lincoln high school, a 1994 graduate of Northland Community College and is attending Moorhead State University.

A July 29 wedding is planned in Goodridge.

TIMES FOR TODDLERS

ACTIVITIES

Snow Painting

Let's go outside and do some snow painting! Sounds a little strange, but this can be fun for both you and your child.

Using old spray bottles filled with colored water, go outside. Spray the snow with the colored water and make delightful pictures. A variety of bottles with different colors and nozzles will add a greater variety of painting.

When you are finished, everyone who drives by will be able to enjoy your creativity.

(Contributed by Discovery Place child care center.)

SCAVENGER HUNT

For new week's Activities focus,you will need your time.

BOOK OF THE WEEK

The Thief River Falls public library invites you to browse through its new selection of children's books including the following:

Bunningham, John. Courtesy. The children are instructed to find a dog with a polaroid hat, instead they choose an old mangled named Courtesy. Mysterious surprises are in store when Courtesy starts cooking a delicious meal for the family and turns out to have most unusual results.

Brett, Jan. Town Mouse, Country Mouse. The classic tale of a town mouse and a country mouse takes on a new dimension as this familiar fable introduces a humbling kitchen cat and an inept country owl who struck unexpectedly and cause ing one disaster after another.

Registered nurses meeting in TRF Jan. 31

Registered nurses in the area are invited to attend an information meeting about the baccalaureate and graduate nursing programs at Moorhead State University. The meeting starts at 11 a.m. on January 31 in the Northland Community College in Thief River Falls. Faculty from the nursing program will explain the program, answer questions, review college transcripts and meet individually with interested students.

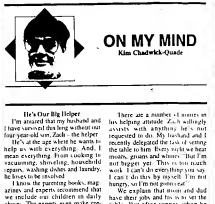

ON MY MIND

Kim Chadwick-Quade

He's Our Big Helper

I'm amazed that my husband and I have survived this long without our four-year-old son, Zach – the helper.

He's at the age where he wants to help with everything. And, I mean everything. From cooking to vacuuming, shoveling, household repairs, washing dishes and laundry, he longs to be involved.

I know the parenting books, magazines and experts recommend that we include our children in daily chores. The experts even make very nice suggestions for which tasks the tykes can accomplish successfully.

I also believe that helping mom and dad increases children's self-esteem and encourages their burgeoning physical development. But, we usually let Zach help us in some way. We don't care how much longer it takes or how much of a mess he makes ... most of the time. Some days, though, the experience can be wearing. These are the times I say to myself, "That was fun, wasn't it?"

Such was the case the day Zach and I decided to make chocolate chip cookies. I thought it would be a learning experience for him and a special time to be together. He stood on a chair next to me, and as I measured ingredients, he dumped them into the bowl. He cracked the eggs. I removed the egg shells from the batter. He operated the small beater. I cleaned bits of the walls. He ate the dough. I finished the project.

When the cookies went into the oven, Zach was tired out. He ate a small portion of chocolate chips to eat while I baked. Instead of eating the morsels with his fingers, he pretended he was a puppy and licked them. He grew big "paws" by clomping around in dad's winter shoes. In an instant he stumbled and set chocolate paw flew all over the kitchen. (Here he had to help me clean up.)

Although he's at least as good as much mess in the kitchen that children have been want to do when Zach recently decided that he was going to help me wash the dishes. He dragged a kitchen chair over to the sink, pushed up his sleeves and announced that he was ready. I guess that every time the water cascaded from the sink to the floor as he rinsed a dish, my reminders of "gentle" didn't seem to register. At least, this time, I was the only victim involving water to be fun.

Another great attraction is the Windex bottle. "I'll help, I'll help," he volunteers as the bottle comes out of the cupboard. I call somewhere that the "squirting" action is a pretty rude to being able to use a scissor. In the interest of small motor development I let him squirt, but I stand almost out of paper towel in the cleaning project.

Washing the car windows and headlights is another of Zach's favorite tasks. I can barely see out the windows when he's through, but he's sure proud.

There are a number of issues in his helping attitude. Zach unfortunately, with anything he's not quite ready to do. My husband and I recently delegated the task of setting the table to him. Even style we hate meals, groans and whines. "But I'm not hungry yet. This is too much work. I can't do everything you say. I can't do this by myself. I'm not hungry, so I'm not going out."

We explain that mom and dad have their jobs and his is to set the table. That after supper, when he hears the water running on the kitchen sink, he drags his chair across the kitchen linoleum. He's and dad appreciate

Obituaries

Robert J. Ahles, 61
Oscar M. Enerson, 86
Violet Fellman, 89
Matthew Kurowski, 67
Lewi Myhrer, 80
Adena Eckstein, 89

Lewi Myhrer, 80

Thief River Falls — Lewi Myhrer, 80, died Monday, January 16, 1995, at Northwest Medical Center in Thief River Falls.

Funeral services were held Saturday, January 21, 1995, at Green Funeral Chapel, Thief River Falls. Rev. Michael Jones officiated. Interment was held in Thief River Falls Cemetery.

Myhrer was born on January 24, 1914 in Thief River Falls to John and Bergthild (Jensen) Myhrer. He was baptized and confirmed at Trinity Lutheran Church. He attended school within the Thief River Falls School System.

Lewi entered into active duty in the United States Army on October 12, 1942, at Ft. Snelling. He fought during World War II in battles and campaigns in Normandy, Northern France, Rhineland, and Central Europe. He received many decorations and citations including Purple Heart, Bronze Star, European-African-Middle Eastern Theater Service Medal, World War II Victory Medal, Good Conduct Medal, Combat Infantry Badge, Sharpshooter Badge, and the VFW Medal. Lewi served in the Army until December 1, 1945, when he was discharged as a Sergeant. In 1945 at Camp McCoy, Wisconsin, Myhrer met Helen Dahl. They were married on October 6, 1945, in Chicago, Illinois. Lewi and Helen farmed in Pennington County, Minnesota, for a few years before they moved to Thief River Falls, Minnesota, in 1952. Lewi worked for Tarbox Trucking and Myhrer Motor Sales until his retirement in September, 1979. Lewi was a member of the Veterans of Foreign Wars, Post 1985, and the American Legion, Post 139, in Thief River Falls. He was also a member of the St. Paul's Lutheran Church in Red Lake Falls and a president of the Men's Club at the Church.

He is survived by three daughters: Joyce Nash and her husband Woodrow Almquist of St. Hilaire, Minnesota; Sue Myhrer Nelson and her husband Charles Anderson of Anchorage, AK; three sons: Kevin and his wife Ethel Lakes of Red Lake Falls, Virgil and his wife Darlene Lakes-Myhrer of Anchorage, AK, and Gerald and his wife Lee of Lakeview, Thief River Falls; seven children and 18 great grandchildren; several nieces and nephews.

Also survived are his brother-in-law, Ole Dahl; his sister-in-law, Lou Myhrer Gibson; four brothers and their wives, one infant grandchild.

Arrangements were through Johnson Funeral Home in Red Lake Falls.

The organist was Elaine Johnson; selections included "How Great Thou Art" and "The Old Rugged Cross", the congregational hymn was "What A Friend We Have In Jesus". The casketbearers were Terry Eckstein, Rob Almquist, Jeffrey Eckstein, Gary Almquist, Andy Green and Richard Eckstein.

Adena Eckstein, 89

Red Lake Falls — Adena Eckstein, 89, of Red Lake Falls, died Tuesday, January 17, 1995, at the Red Lake Falls Nursing Home in Red Lake Falls.

Funeral services for Adena Eckstein will be held at 2 p.m. Saturday, January 28, at the Fitzsimons Chapel in Red Lake Falls with Rev. Robert Schaffer officiating. Carol Thompson will preside at the organ, with Cindy Vallentgoed and JoAnn Zutz singing.

Interment will be at the St. Hilaire Community cemetery. River Lawn Memorial Gardens, Fargo, with the Peterson Funeral Home of Red Lake Falls in charge of arrangements.

Violet Constance Fellman was born April 29, 1905, in St. Hilaire, the daughter of Charles and Julietta Fellman. At the age of five, she moved with her family to her parents' farm. She graduated from Lakeview High school and became a Teacher/Trainer in Red Lake Falls.

After teaching in a rural school for one year, she enrolled at St. Cloud State College. She began teaching her heating while in college, so she only taught one year at Red Lake Falls.

She was a member of the St. Paul's Lutheran Church in Red Lake Falls and a president of the Ladies Aid at the Church.

She survived by three daughters: Arlene Smith and her husband Woodrow Almquist of St. Hilaire; Phyllis Nelson and her husband Charles Anderson of Anchorage, AK; three sons: Kevin and his wife Ethel Lakes of Red Lake Falls, Virgil and his wife Darlene Lakes-myhrer of Anchorage, AK, and Gerald and his wife Lee of Lakeview, of Thief River Falls; seven children and 18 great grandchildren; several nieces and nephews.

Also survived by her brother-in-law, Ole Dahl; his sister-in-law, Lou Myhrer Gibson; four brothers and their wives, one infant grandchild.

Arrangements were through Johnson Funeral Home in Red Lake Falls.

The organist was Elaine Johnson; selections included "How Great Thou Art" and "The Old Rugged Cross", the congregational hymn was "What A Friend We Have In Jesus". The casketbearers were Terry Eckstein, Rob Almquist, Jeffrey Eckstein, Gary Almquist, Andy Green and Richard Eckstein.

Oscar M. Enerson, 86

Rushmodale — Oscar M. Enerson, 86, died Thursday, January 12, at South Memorial Medical Center in Minneapolis. Funeral services for Oscar Enerson were held Monday, January 16, at the Gerald Moen Funeral Home in Rushmodale, with interment at the Eden Haven Memorial Gardens in Duluth.

Oscar Enerson was born July 11, 1908 at McDonald, the son of Nicolai and Olga Halvorson Enerson. He grew up and continued at the Asphalt church in rural McDonald. He served World War II in a military police group.

He was married to Ingeborg Lothe on June 21, 1941. He retired after working for the Great Bear Resorts as an oiler and machinist for 32 years.

He is survived by his wife, Lorita, a son, Arlo, Rushmodale, and four daughters, LaVonne Everson, Florida, Carol McKeighan, California, Joyce Warren, California, and Judy Enerson, Rushmodale.

He is also survived by a brother, Elmer, of Tulsa, and a sister, Ella Rolf of Bagley, as well as many nieces, nephews, neighbors and friends.

Matthew Kurowski, 67

Hallock — Matthew Kurowski passed away at Hallock, MN, on January 19, 1995, at the age of 67.

Matthew Kurowski was born on June 3, 1927 at rural Stephen, MN, the son of Stanley and Josephine Kurowski. He was a life-long resident of the Stephen community. On September 26, 1949 he was united in marriage to Stella Mae Ali. They made their home in the Stephen area where they farmed.

He was a member of the Knights of Columbus and a past member of the Eagles. Matthew enjoyed fishing with family and friends. He also enjoyed traveling.

Left to mourn his passing are his wife Stella, four daughters: Darlene, Mrs. David Wroblewski of Stephen, Nancy Mrs. Gary Hebert of O'Fallon, MO, Karen, Mrs. Dean Bergeson of Hallock, and Jennifer, Mrs. Scott Kazmierczak of Fargo, ND; and son Richard and wife Audrey of Hopkinton, MD. Also surviving are 12 grandchildren and two brothers, Harry of East Grand Forks, and Raymond of Spokane, WA.

He was preceded in death by his parents.

Funeral services were at 10:30 a.m. on Monday, January 23, 1995, at the St. Stephen's Catholic Church in Stephen. Fr. Stephen Lee officiated. Burial was graveside on Sunday, January 22, 1995 at the St. Stephen's Catholic Church in Stephen. Visitation was also one hour before services at the church on Monday.

Arrangements were with Quarstad-DuBore Funeral Home, Warren.

Interment was in St. Stephen's Cemetery, Stephen.

Robert J. Ahles, 61

Griffith Lakes — Robert J. Ahles, age 61, died Monday, January 16, 1995, at his home in Detroit Lakes.

Funeral services for Robert Ahles were held Friday, January 20, at 11 a.m. at Holy Rosary Catholic church in Detroit Lakes with Rev. Jerry Rogers officiating. Music was provided by Holy Rosary Music Ministry.

Active casketbearers were Amy-Rob, Jim, Chris, Tom and Matt Ahles. Honorary bearers were Arley Schlenker, Bill Michalski, Pat King, Jim Vieck, Al Arnason, Al Braun and David Stowman. Interment was at Calvary cemetery in Crookston.

Robert J. Ahles was born August 7, 1933, in Crookston, the son of Mr. and Mrs. Sheldon J. Ahles. He graduated from Cathedral high school in Crookston in 1952, attended St. Cloud State University and graduated from the University of North Dakota in 1956. He served in the United States Marine Corps. from 1956 to 1958.

June 4, 1955, he was united in marriage to Harriet Anderson in Crookston. He worked for the North Dakota Rehabilitation Services in Minot, ND, from 1958 to 1963, then started his career with State Farm Insurance in 1963 in Thief River Falls. He then transferred to Montevideo and then to Detroit Lakes as claims superintendent, where he resigned in 1993.

He enjoyed attending his children's sporting events and was a member of Holy Rosary Catholic church. He was also a member of the Eagles Lodge and the Elks Lodge of Detroit Lakes.

Survivors include his wife, Harriet; one daughter, Amy Ahles, of Detroit Lakes; five sons, Rob (wife, Carrie) Ahles, Fargo, ND, Jim, San Diego, CA, Chris, North St. Paul, Tom, LaCrosse, WI, and Matt, Detroit Lakes; and three grandchildren: Justin, Cassandra and Danielle.

He is also survived by his mother, Lucille Ahles, Fargo, ND; and three sisters, Noreen (Bushood, Arley) Schlenker, Fargo, ND, Nancy (husband, Billy) Michalski, Oslo, and Patricia (husband, Pat) King, East Grand Forks.

His father, Sheldon J. Ahles, preceded him in death.

Dear Readers
If someone you love is dying, you will probably begin working through your sorrow as you prepare to your loss. This may not diminish the acute grief you experience when the death actually occurs. Grief, anger, bargaining will be part of your life for a time. But, with the passage of time, days will lengthen and sharp edges will soften. If you find you are not coping well, consider asking your clergyman, doctor or funeral director to suggest a counselor.
Respectfully,
Belmont Funeral Home
Larry Belmont

"Caring For You At Home!"
PINE TO PRAIRIE HOME HEALTH CARE
Located in the Falls Mall, 213 LaBree Avenue North
We Can Help You Or Someone You Know...

Who Needs Pine To Prairie Home Health Care Services!
- Individuals who need additional assistance to live independently at home.
- Individuals who are able to be discharged from a hospital or nursing home but need additional care at home.
- Individuals who require short-term assistance following out-patient surgery.

Pine to Prairie is a provider of home health care services that are paid by Medicare, Medical Assistance, Blue Cross/Blue Shield, county, private insurance and private pay. Pine to Prairie's commitment to excellence in health care is demonstrated by accreditation through the Joint Commission on Accreditation of Health Care Organizations.

For information on obtaining home health care for yourself or for someone else, call 681-8532 or call toll-free 1-800-864-3758.

McCullough is honored by business ass'n

D. Patrick McCullough of McCullough, Smith and Wright was recently honored by the Payne-Arcade Business Association, an organization representing the East Side of St. Paul, with the 1994 Business Person of the Year Award. He is a former resident of the Thief River Falls area.

OUR ADVERTISERS SAVE YOU MONEY!

School Lunch Menu

Thief River Falls
Breakfast: Choice of cereals in all schools from 7:30 - 7:45.
Breakfast Pizza at Lincoln, Kittson, Middle school and Lincoln Ele student $1 Lunch.
Lincoln: Breakfast, Elementary 25¢, Middle school 35¢, Lunch: 35¢
Kittson: Breakfast 25¢, Lunch 35¢

LINCOLN
Toppings for Pizzeria Bar: Chili, sour cream, shredded cheese, bacon bread sticks.
Tuesday, Jan. 24: Tacos, Tuesday, Thursday: Taco bar every. Thursday: 2 entire meal, shredded lettuce and cheese. fruit and milk for 1 school.
Friday, Jan. 27: Pizza, tossed salad, fruit, cookies, and milk.

Monday, Jan. 30: Pizza, tossed salad, fruit, cookies, and milk.
Tuesday, Jan. 31: Chicken patty on a bun, golden oven fries, broccoli, fruit.
Wednesday, Feb. 1: Cheeseburger on a bun, golden oven fries, broccoli, fruit.
Thursday, Feb. 2: Spaghetti with meat sauce, garlic bread, fruit, milk.
Friday, Feb. 3: A pizza lunch will be served.

Marshall County Breakfast:
Monday, Jan. 30: Muffin, Lucky Charms, juice, milk.
Tuesday, Jan. 31: Pancakes, sausages, fruit, milk.
Wednesday, Feb. 1: Caramel roll, Cheerios, juice, milk.
Thursday, Feb. 2: Oatmeal, toast, juice, milk.
Friday, Feb. 3: Egg sandwiches, toast, fruit, milk.
Lunch:
Monday, Jan. 30: Grilled chicken patty on a bun, potato wedges, pineapple, toast, bread and milk.
Tuesday, Jan. 31: Chili Con Carne, mixed chicken, sour cream, bread and milk.
Wednesday, Feb. 1: Cheeseburger on a bun, potato wedges, kraut corn, cake, pineapple, bread and milk.
Thursday, Feb. 2: Cubed turkey in gravy, mashed potatoes, cranberrysauce, bread and milk.
Friday, Feb. 3: Hamburgers on English muffins, sauerkraut, potato wedges, gelatin with fruit, bread and milk.

Goodridge
Breakfast:
Monday, Jan. 30: Choice of cereal, toast, juice, milk.
Tuesday, Jan. 31: Egg omelet, toast, juice, milk.
Wednesday, Feb. 1: Pancakes, sausage, juice, milk.
Thursday, Feb. 2: Choice of cereal, toast, juice, milk.
Friday, Feb. 3: French toast, sausage, butter, syrup, juice, milk.
Lunch:
Monday, Jan. 30: Pizza, tossed salad, fruit, cookies, and milk.
Tuesday, Jan. 31: Fish in batter, baked potato, mixed fruit, PL & PB sandwiches.
Wednesday, Feb. 1: Hamburger on a bun, tater tots, pineapple, cookies, green beans, PL & PB bread, chocolate milk.
Thursday, Feb. 2: Stewed rice with carrots, mixed vegetables, vegetable soup, fruit, cookies, milk.
Friday, Feb. 3: Hamburgers and all the fixings. French fries, fresh fruit, milk.

Plummer
Breakfast:
Monday, Jan. 30: Lucky Charms, Cinnamon bun, juice, milk.
Tuesday, Jan. 31: Coffee cake, Fruit juice, juice, milk.
Lunch:
Monday, Jan. 30: Hamburger gravy, mashed potatoes, corn, butter bread, applesauce, sugar wafer.
Tuesday, Jan. 31: Cheeseburger patty on a bun, tater tots, cheese, lettuce, onions, pickles, pineapple or applesauce, chocolate chip cookies.

ELEMENTARY
Breakfast:
Monday, Jan. 30: No school.
Tuesday, Jan. 31: Juice or fruit choice, cereal choice, toast, milk.
Lunch:
Monday, Jan. 30: No school.
Tuesday, Jan. 31: Chicken patty on a bun, golden oven fries, broccoli, peaches.

St. Bernard's
Breakfast:
Monday, Jan. 30: No school.
Tuesday, Jan. 31: Breakfast pizza, juice, milk.
Wednesday, Feb. 1: Choice of cereal, toast, juice, milk.
Thursday, Feb. 2: Cinnamon roll, juice, milk.
Friday, Feb. 3: General chicken, toast, jelly, pear sauce, juice, milk.
Lunch:
Monday, Jan. 30: No school.
Tuesday, Jan. 31: "Cooks Choice"
Wednesday, Feb. 1: Roast beef, mashed potatoes, with gravy, corn, dessert, milk.
Thursday, Feb. 2: Bologna sandwich, chicken noodle soup, cookie, fruit, milk.
Friday, Feb. 3: A pizza lunch will be served.

Marshall County Middle School
Breakfast:
Monday, Jan. 30: Muffin, Lucky Charms, juice, milk.
Tuesday, Jan. 31: Pancakes, sausages, fruit, milk.
Wednesday, Feb. 1: Caramel roll, Cheerios, juice, milk.
Thursday, Feb. 2: Oatmeal, toast, juice, milk.
Friday, Feb. 3: Egg sandwiches, toast, fruit, milk.
Lunch:
Monday, Jan. 30: Grilled chicken patty on a bun, potato wedges, pineapple, toast, bread and milk.
Tuesday, Jan. 31: Chili Con Carne, mixed chicken, sour cream, bread and milk.
Wednesday, Feb. 1: Cheeseburger on a bun, potato wedges, kraut corn, cake, pineapple, bread and milk.
Thursday, Feb. 2: Cubed turkey in gravy, mashed potatoes, cranberrysauce, bread and milk.
Friday, Feb. 3: Hamburgers on English muffins, sauerkraut, potato wedges, gelatin with fruit, bread and milk.

Masks On Wheels
Monday, Jan. 30: Baked chicken, mashed rice with gravy, stewed tomatoes, tossed salad with 1000 island dressing, Dutch apple pie, wheat bread with margarine, 2% milk.
Tuesday, Jan. 31: Salisbury steak with gravy, whipped potatoes, seasonal wax beans, apricot sauce, white bread with margarine, 2% milk.
Wednesday, Feb. 1: Cranapple juice, stewed chicken with dumpling, zucchini squash, lime sherbet, wheat bread with margarine, 2% milk.
Thursday, Feb. 2: Beef stroganoff, seasoned noodles with gravy, sliced parsliced carrots, pineapple marshmallow coleslaw, strawberry gelatin, white bread with margarine, 2% milk.
Friday, Feb. 3: Salmon loaf with creamed pea sauce, parsley potatoes, wild spinach, lime gelatin with fruit cocktail, wheat bread with margarine, 2% milk.
Meals on Wheels will deliver meals Monday, Tuesday, Thursday and Friday. For more information, call 681-1240 or 681-418.

Star News

Mayme Johnson
378-4333

Mrs. Eddy Stucy visited with her mother, Lucia Cullen at the Good Samaritan home in Warren on Monday afternoon.

Tuesday morning, Elva Fletcher enjoyed coffee with June Johnson.

Me and Mac Terry Anderson were visitors and coffee guests Sunday afternoon at the Gelle Anderson home.

Jean Johnson and Jessica and Mrs. Clarence Johnson went to Thief River Falls on Monday afternoon to visit the doctor to have a pacemaker taken from her wrist. Then later in the afternoon, Jean Johnson, Jessica and Mayme Johnson were shoppers in Grand Forks. Jean Johnson and Jessica and Mayme Johnson went to Crookston on Tuesday afternoon where Jessica went to the test dentist.

Shirley Johnstad spent Friday and Saturday at the Roy Chevrolest home of Carol Olsby.

Monday forenoon, Agnes Eisenbas attended the funeral for Joe Schafer held at the Faith Lutheran church in Crookston. Eisenbas's sympathy to the family of Joe Schafer's. May his memory be blessed.

Mr. and Mrs. Vernon Iverson were visitors and coffee guests Sunday afternoon at the Gelle Anderson home.

Tuesday night, Ruby Anderson of Thief River Falls was a visitor at the Gelle Anderson home. Ruby was also on overnight guest at the Gelle Anderson home that night.

Elva Fletcher attended the funeral for Joe Schafer held at the Faith Lutheran church in Crookston on Monday afternoon. Her

Obitu

Robert J. Ahlos, 61
Oscar M. Enerson, 86
Violet Fellman, 89

Lewi Myhrer, 80

Thief River Falls — Lewi M. Myhrer, 80, died on Monday, January 16, 1995, at Northwest Medical Center in Thief River Falls.

Funeral Services were held Saturday, January 21, 1995, at Grace Lutheran Church in Thief River Falls, with Rev. Tom Skildum officiating. Burial will be held at Rt. Snelling National Cemetery, Minneapolis.

Lewi M. Myhrer was born on September 14, 1914 in Thief River Falls to John and Ruphild (Jensen) Myhrer. He was baptized and confirmed at Trinity Lutheran Church. He attended school within the Thief River Falls School System.

Lewi entered into active duty into the United States Army on October 12, 1942, at Ft. Snelling. He fought during World War II in battles and campaigns on Normandy, Northern France, Rhineland and Central Europe. He received many decorations and citations, including: Meritorious Unit Award, European-African-Middle Easter Theater

Matthew Kurowski,

Hallock — Matthew Kurowski passed away at Hallock, MN, on January 19, 1995, at the age of 68.

Matthew Kurowski was born on June 3, 1927 at rural Stephen, MN, the son of Stanley and Josephine Kurowski. He was a life-long resident of the Stephen community. On September 28, 1948, he was married in marriage to Stella Rosinski. They made their home on the Stephen area where they farmed.

He was a member of the Knights of Columbus and a past member of the Eagles. Matthew enjoyed fishing with family and friends. He also enjoyed traveling.

Left to mourn his passing are his wife Stella, four daughters: Denise Mrs. David Wroblowski of Fargo, Mrs. Gary Hebert of O'Fallon, MO, Kathleen Mrs. Dan Bergeron of Hallock, and Jennifer Mrs. Scott Kuntzweiler of Fargo.

Dear Readers,
If someone you lov
working through your
Al-Anon, Alateen
the meeting schedu
God. Feelings of guilt
coaster ride of feelings
are not coping well, ris
or furious disorder to su

Belmont Fun
Larry Belm

"Caring
Locate
We Can Help Y

Who Needs Pine To
- Individuals who live independer
- Individuals who a hospital or nu care at home.
- Individuals who following out-pa

Pine to Prairie is a provide Medicare, Medical Assistance and private pay. Pine to Pra demonstrated by accreditatio of Health Care Organizations.

For information on obt someone else, call 68

Thief River Falls JCPenney

WINTER CRAZEE DAZES

Starts Saturday, Jan. 21st

Now 19.97 · Now 14.97 · Now 9.97 · Now 5.97

WE'VE REDUCED THE PRICES EVEN LOWER ON FALL AND WINTER MERCHANDISE IN WOMEN'S AND MEN'S CLOTHING LIMITED QUANTITIES
HURRY FOR BEST SELECTION!!

25% OFF Ladies' Winter Cuddle Duds®

25% OFF Men's Thermal Underwear

CLOSING AT 4 P.M. SATURDAY, JANUARY 21ST FOR INVENTORY!

©1995 JCPenney Company, Inc.

JCPenney
Thief River Falls

LIMITED QUANTITIES

STORE HOURS
Saturday 9:30-9:00
Sunday Noon-4:00
Monday - Friday
9:30-9:00
Thursday 9:30-8:00

WINTER CRAZEE DAZES
JANUARY 21-27, 1995

BEAUTY AIDS
Select Group
40% to 50% OFF

Men's & Women's
FRAGRANCE GIFT SETS
Select Group
50% OFF

Variety Of
FOOD ITEMS
50% OFF

HOUSE-WARES
Select Group
50% OFF

READING GLASSES
Select Group
$2.00

SUN-GLASSES
Select Group Only
$2.00

THRIFTY WHITE DRUG
(Formerly Corner Drug)
With A Commitment To Communities We Serve
681-3132/681-2932 or 1-800-570-3784
202 LaBree Ave. North Thief River Falls

Judges to host conference on family violence

Judges of the Ninth Judicial District in the twenty-five, 17 counties of northwestern Minnesota will host a "family violence conference" to be held in Crookston and will serve as a forum to consider ways to proceed as part of the judges' ongoing efforts to deal with violence in our communities.

The conference, scheduled January 26 and 27 at the Northern Inn in Bemidji, will address community responses to family violence of law enforcement officers, prosecutors, judges, and court personnel, treatment providers and social service professional.

"This conference is part of our judicial district's long-term commitment to reducing family violence," said Chief Judge Roxsell A. Anderson, who launched the district's initiative in 1993 with the formation of a 17-county coordinating committee.

The conference speakers include Sheila Wellstone as well as other national, state and local experts who will address a variety of topics in speeches, workshops and planning sessions. Minnesota Supreme Court Justice Edwina C. Stringer will speak about family violence issues in Minnesota.

Sarah Buel, nationally known prosecuting attorney who was a prime mover in making Quincy, MA, a zero-tolerance community for family violence, will speak about "Domestic Violence and Effective Community Response." Buel is scheduled to address the conference on Friday, January 27, from 8:30 a.m. until 10 a.m. at the Northern Inn. Her keynote address is free and open to the public.

"Everyone who is interested in this subject should feel welcome to attend," said Anderson. "Judges want to commend the community leaders who were selected as representatives from each county in the ninth Judicial District for their involvement.

"At the conference we will continue to enhance our effectiveness in strengthening our communities' response to domestic violence," Anderson said. "The focus is on implementing our plans through out the Ninth Districts."

Anderson's leadership the judges of the Ninth Judicial Districts were the first in Minnesota to organize community leaders to identify and address the root causes of family violence. The distinctiveness of domestic violence council has been meeting for almost two years, and local efforts are now taking shape throughout the district.

Following the keynote address on "Law Enforcement's Response to Family Violence" Thursday will be Sergeant Chris Williams, supervisor, family violence unit, Dallas Police Department. From 2 to 3:15 p.m., workshops will be held on "Domestic Violence from the Perspective of Law Enforcement and Defense," "Treatment for Batterers," "Effects of Domestic Violence on Children" and "The Law Enforcement Response."

Opening remarks Friday at 8:30 a.m. will be given by Justice Stringer of the Minnesota Supreme Court. Keynote address on "Domestic Violence and Effective Community Responses" by Sarah Buel will follow. Workshops from 10:15 to 11:30 a.m. will be on the topics: "Domestic Violence and Implications for Custody; Use of Visitation Centers," "Preventing Abuse," "Prosecutions, Pleasing Domestic Violence" and "Legal Services' Response to Domestic Violence." Closing address by Sheila Wellstone will be at the luncheon beginning at 12:30 p.m.

Gully

Pete and Bonna Happanted were Monday evening visitors at Elmer and Mary Bergs.

Maje Thuron of Thief River Falls spent Friday night with her grandmothers, Mary Berg and Ann Sandby. Sunday dinner guests there were Mr. and Mrs. Jon Randy from Grand Forks, Marlon Hanson of Fosston and Lynda Thuron of Thief River Falls.

Mr. and Mrs. Daryl Christopherson of Grand Forks were at his mother's, Minnie Christopherson's afternoon visiting. Sunday dinner guests were Axel and Alice Hagberg of Gully.

Elmer and Clara Hoestatt of Ada were Sunday afternoon guests at Elmer and Mary Berg's. Albert Grafstom also was a visitor there on Sunday.

ONLY $488 Cash n Carry
FROST-PROOF REFRIGERATOR
- 13 cu. ft. Frost-proof volume
- Cold-operated fresh-thru door
- 2 Crisper
- 2 full-width, epoxy-coated wire shelves
- Egg tray • Opt. quick icemaker
- Energy-saver switch
- Reversible, textured steel doors
- Adjustable rollers
- Financing available

BUDGET ELECTRONICS
218-681-2309
103 3rd St. E. Thief River Falls

WINTER CRAZY DAYS

SHOP OUR SPECIAL RACKS SAVE UP TO 50%

YES WE DO HAVE JACKETS and SNOWPANTS AT REDUCED PRICES

681-8382

Young Impressions
103. 3rd St. E. Thief River Falls

WINTER CRAZY DAYS

ARE WE CRAZY? YOU BET!

WE HAVE SPECIAL MARKDOWNS UP TO 75%

COME EARLY FOR BEST SELECTIONS!

Fountain of Jewels
"THE ULTIMATE FINISHING TOUCH"
319 North LaBree 681-3700 Thief River Falls, MN

The Big Winter Clearance Sale

SALE RACKS STARTING AT $10.00

Mr. Duane's
THIEF RIVER FALLS • 681-1946 & FOSSTON • 435-1045

We Will Gladly Accept Cash Or Credit Card Only During This Sale.

WINTER CRAZY DAZES

STOREWIDE SAVINGS ALL WEEK!

SOFA & LOVESEAT SPECIAL!
ENGLAND/CORSAIR SOFA AND MATCHING LOVESEAT-2 COLORS• OAK TRIM $899.88

SOFA & LOVESEAT SPECIAL!
UNBELIEVABLE BUY ON THIS FLEXSTEEL SOFA AND LOVESEAT $988.88

SAVE ON LAMPS! This Ginger Jar Is $69.88

SAVE ON EVERY END TABLE! Starting At $99.88 ea.

LA-Z-BOY's "BEST SELLER" IN A VARIETY OF COVERS! $299.88

OAK BOOKCASES "LOTS OF SIZES" FROM $79.88

STORE-WIDE SAVINGS PLUS 0% FINANCING TILL APRIL, 1995. TO ALL QUALIFIED BUYERS ON MIN. PURCHASE OF $299

POPPLERS HOME FURNISHINGS
201 North LaBree 681-3914

WE GLADLY ACCEPT:

WINTER CRAZY DAZES
JANUARY 21 - 27, 1995
10% OFF ALL IN STOCK FRAMED PRINTS
HUGE SELECTION NOW ON HAND—SHOP NOW AND SAVE!

"WINTER WONDER RUFF GROUSE" By David Maass 21 x18 $175.00

Pine To Prairie Art Gallery & Custom Framing
201-1/2 3rd Street West • 681-2723 • T.R. Falls

Pizza Hut. "BIG GAME" WEEK
January 23-29, 1995

2 Large Single Topping PIZZAS... $13.00
ADDITIONAL TOPPINGS May Be Added At Regular Menu Prices!
YOUR CHOICE OF 3 CRUSTS!

"BIG GAME" SUNDAY
DELIVERY Starts At 2:00 P.M.
FREE DORITO TORTILLA CHIPS
FREE GAME CARDS TO WIN TICKETS TO THE 1995 "BIG GAME"
EAT-IN, CARRYOUT BEGINS AT 4:00 P.M.

Pizza Hut. 681-1306
Highway 59 South
Thief River Falls

OFFICIAL SCORECARD
Budweiser
BUD BOWL
PLUS OVER 25,000 PRIZES TO BE AWARDED!
BUD LIGHT
Bud Dry

24 PACKS NOW ON SALE
Warm and Cold!

• LITE • GENUINE DRAFT
• GENUINE DRAFT LIGHT
24 PACKS ON SALE

Miller Lite · Miller Genuine Draft

Choose From Our Selection Of
READY-TO-GO-FAVORITES
• TGI Friday • Mudslide • Long Island Ice Tea
Pina Colada • Wine Coolers & More!

FALLS LIQUOR
Place We Get Products To Mainstreet
681-1992
Corner Of 3rd St. & Atlantic Ave. • Thief River Falls

CRAZEE SAVINGS THROUGHOUT THE STORE ALL WEEK!

WINTER CRAZEE DAYS
JAN 21 thru JAN 27

Plummer Community News

[illegible]

MN tax refund reminder given by Rep. Tunheim

[illegible]

Tunheim skeptical of Carlson address

On the surface, Governor Arne Carlson presented an optimistic picture at Minnesota's 1st State of the State address this week. But a little cave with most winter surfaces in Minnesota, you have to probe with caution, according to Rep. Jim Tunheim of Kenyon.

"The State of the State address is an opportunity for the Governor to outline his priorities for the coming session. Throughout your life, the Governor said he wants to expand state spending to more effort, more state and local governments, curb crime rates and upgrade the quality of education, all of which are worthy goals," Rep Tunheim said.

"He had a look at an agenda that focuses on important issues like education, welfare reform and curbing crime rates and my and your "head to' skepticism." However, as a politician who has heard more than one of these speeches, I know that what you don't hear often speaks louder than what you do," Tunheim added.

"For example, the Governor said very generally about raising the most of job creation and economic development opportunities but failed to mention ethanol development and the Governor's veto of added farm community products. I hope this isn't a signal that he plans to veto theire proposals to help the rural part.

"The Governor also talked about tax relief and Crime Wave and local government to provide state-wide property tax relief. Tunheim is skeptical, local government and to provide services the public prescribed, fire protection or other important services?

"I support many of the Governor's efforts but I'm equally skeptical of his ability to follow through on these issues," Tunheim said. "There is no doubt in that Minnesota is a leader in economic growth and education. The real question is, given the extremely tight budget constraints and the need to cut services, how and where will it be done?"

Livestock dealer fails to pay

Spring Grove Livestock Exchange Inc. and its owner, John Morken, both of Spring Grove, have been ordered by the U.S. Department of Agriculture (USDA) with issuing insufficient funds checks and failing to pay for livestock purchases.

Calvin W. Watkins, deputy administrator with USDA's Grain Inspection, Packers and Stockyards Administration, said more than $4.5 million remains unpaid for livestock purchases made by Spring Grove Livestock.

Watkins said Spring Grove livestock and Morken have a right to a hearing on the federal administrative charges filed by USDA under authority of the Packers and Stockyards (PASA) by the U.S. Department of Agriculture (USDA) with issuing insufficient funds checks and failing to pay for livestock purchases.

Calvin W. Watkins, deputy administrator with USDA's Grain Inspection, Packers and Stockyards Administration, said more than $4.5 million remains unpaid for livestock purchases made by Spring Grove Livestock.

Watkins said Spring Grove livestock and Morken have a right to a hearing on the federal administrative charges filed by USDA under authority of the Packers and Stockyards (PASA) by the U.S. Department of Agriculture (USDA) with issuing insufficient funds checks and failing to pay for livestock purchases.

Calvin W. Watkins, deputy administrator with USDA's Grain Inspection, Packers and Stockyards Administration, said more than $4.5 million remains unpaid for livestock purchases made by Spring Grove Livestock.

Watkins said Spring Grove livestock and Morken have a right to a

SUPER BOWL! SUPER PIZZA! SUPER DEALS!
HOT STUFF PIZZA
ANYTIME'S A GREAT TIME FOR HOT STUFF!
TACKLE 2 LARGE PIZZAS
2 Large, 1 Topping Pizzas
$15.99
Only
Expires January 30, 1995
PEPSI PRODUCTS
Assorted 24 Packs
$5.99
PENNINGTON SQUARE
Corner of 1st & Pennington Ave. 681-4522 T.R.F.

Stephen Lyman, son of Suzanne Vanderpoek, received the Boy Scout Award at a ceremony last Saturday afternoon. Lyman has been involved with Boy Scouts for eight years. Pictured from left are: Richard Lyman, Scout Master, Stephen Lyman, and Suzanne Vanderpoek.

250 attend landowner rights meet at Bemidji

(Editor's Note: The following article by Nate Bowe, staff writer, is reprinted from the Bemidji Pioneer of Friday, January 13.)

Landowner shall pay taxes for public use, without just compensation.

—Article V, under the amendments to the U.S. Constitution.

That simple phrase tucked into the end of the First American Bill of Rights has 250 people sort an a-sway Thursday evening in a meeting of landowners in Bemidji.

The membership drive for the new Minnesota Landowners Rights Association had the air of a revivalistic convention, with organizers charging into state and federal institutions. — like the Minnesota Department of Transportation, for its effect as unconstitutional "takings" from unwilling landowners for the good of their property.

Speakers included Beltrami County Commissioners Brad Steel and Lee Coe (filling in for Richard Anderson), Minnesota Counties Commissioner Delwyn Lanoux, Dave Zawoyal of Grygla, Don Barnes, a Thief River Falls city councilman and Ron Schmidt of the Northern Resource Center in International Falls.

They were preaching to the converted — to a mostly white, middle crowd that included conservatives, farmers and Ted Cruz Wave veteran several former legislative candidates.

Coe, a county commissioner and landowner I've seen the problem up close and personal," Steel said. "We need to get some common sense back into the system."

State and federal laws that protect wetlands, endangered species, clean air and clean water may be well-intentioned, but have effect is to negative private land to the point that it becomes public land, organizers said.

"And as soon as you speak out you are immediately branded 'anti-environment,' Steel said.

Land owners have been fighting the government since at least the 1970's, added Pioneer. But lock then the government had money in the Land and Conservation Water Conservation Fund dedication that the voters approved.

In the 1980's that fund went to help pay off the national debt, among other things, he said.

Since the late 1980's with the failure of legislation to provide a trust fund to buy land, there has been "a lot more regulatory takings by those who believe very strongly in the state and local level in regulatory (protection)" Pumcier said. "Now it's worse, they take your land without just compensation."

But in the last six or seven years courts have started to side with landowners, he added. The Minnesota Supreme Court recently ruled that an Otter Tail County landowner must be compensated for land taken for a road project.

"Seeking legal rulings will change the way we do business. Wetlands, the legal fees are much higher than the value of the property. The average landowner simply can't afford the time and money to pursue the claims," Pumcier said.

There was he hope of redress through property rights legislation at the federal and state level, he said. Congress failed by 12 votes to pass reform legislation last session, he said but it will likely pass this year. "We are a minority in our state," he added.

Zawoyal said the group hopes to a minimum to see some state legislation compensating landowners for the loss of their property.

American Cancer Society holds meeting in TRF

Thief River Falls Chapter of the American Cancer Society played host to the Northwest 2000 Regional Summit meeting Saturday, January 14. Twenty-six volunteers from the region attended the meeting at Grandma's Restaurant. Other meeting sites were distributed.

The American Cancer Society is the nationwide community-based voluntary health organization dedicated to eliminating cancer as a major health problem by preventing cancer, saving lives from cancer, and diminishing suffering from cancer through research, education, service.

Last year, the local chapter participated in the Relay for Life in which in the county, in addition to money spent, volunteers gave more than 1,000 hours, information and education, dressings and siblings. Anyone in need of assistance can reach the American Cancer Society by calling toll-free December is 681-2315, evenings.

At the meeting Saturday, the Mission 6,000 plan was unveiled. Mission 6,000 is a process to target resources to be even more effective in cancer control. The basis for such

CPR class offered in Newfolden

A class in cardio-pulmonary resuscitation (CPR) will be held in the Newfolden elementary school from 8 a.m. to 12 noon on February 11 and 18. The class, which is sponsored by the Newfolden Independent School District, Community Education, will be taught by John Wetterlind using the

CLEAN SWEEP SALE
WE'RE GETTING READY FOR NEW SPRING MERCHANDISE
WALLPAPER!!
SOLID VINYLS ONLY $9.95 DBL. ROLL
$32.50 TO $29.50
REGULAR STOCK WALLPAPER 50% OFF REG'S. LIST
4th & LaBree Thief River Falls, MN
Moore's Computer Color Matching System
SAVE $5.00 PER GAL.
PAINT & GLASS INTERIORS
Thief River Falls, MN 681-3012

We've cornered the market on Quality
SEMI-GLOSS
AQUACLO
HARVEST
Moore's PAINTS
Spring Wallpaper Sale
Spring Whites #1 ..... 3.40
Snow Drop 3.20
Spring White #2 ..... 3.10
Wheat Wheat 3.10
Datura 4.25
The Making Bisque 3.20
Field Barley 1.45
Light Sea Green 1.15
Highway Gold 1.00
Off Sandtrack 1.00
Corn 1.80
Rye 1.70
Rice 1.70
Buckwheat 4.85
Contemporary Sunflower 13.00
Canola 11.00
Sold only in Moore's top quality mixed Regular Flat Latex Paints
Sale ends 2 weeks from today
Sale Ends February 28th
Application Area Restricted to over 1000 square and newly mixed colors

MARKETS

as of Monday, January 23

(This listing of market prices is the most current available, according to the St. Hilaire Cooperative Elevator. It is intended to indicate price trends and provide a record for the farm. Actual prices paid for commodities may vary.)

Spring Wheat #1	3.40
Spring Wheat #2	3.20
Wheat Wheat	3.10
Durum	4.25
The Making Bisque	3.20
Field Barley	1.45
Light Sea Green	1.15
Highway Gold	1.00
Off Sandtrack	1.00
Corn	1.80
Rye	1.70
Rice	1.70
Buckwheat	4.85
Contemporary Sunflower	13.00
Canola	11.00

Accidents, thefts, assaults in law enforcement news

Law enforcement officials received reports of accidents and thefts during the past week.

Accidents. On January 18 at 3:46 p.m. police responded to a report of an accident at Highway 59 and Brooks. A Lincoln driven by Ruth Hagerson, Thief River Falls, was going east on Highway 59 and was driven by Kelly Newton, Thief River Falls, was going south on Brooks and had stopped for the stop sign before entering Highway 59 where the vehicle collided. Damage was estimated at $1000 to the Hagerson vehicle, and $500 to the vehicle driven by Newton.

On January 19 at 6:30 p.m. police responded to a report of an accident on the corner of Third and Markley. A vehicle driven by Paul Donald Rose, Thief River Falls, and a second vehicle driven by Darlene Lorraine Abrahamson, Thief River Falls, was stopped behind the Rose vehicle. Both were waiting for a turn when a third vehicle driven by Laverne Lorraine Severyn Erickie, did not see the other vehicles and could not stop in time. The Severyn vehicle struck the Abrahamson vehicle and pushed the Abrahamson vehicle into the Rose vehicle. Chief Perez, 18, was taken to the hospital with a sore neck. Abrahamson complained of a sore neck. There was $1,000 damage to the Abrahamson vehicle, $1,000 damage to the Severyn vehicle. Severyn was cited for not the proper distance. Abrahamson was cited for failure to negotiate.

On January 20 at 9:50 p.m. police responded to a report of a domestic disturbance on Gold Medal Road. Upon arrival, Jeffrey Lee Sinaynski, Thief River Falls, was found to be intoxicated on a curve and attempt to drive off the road. Damage was estimated at $1,000 damage and a 11-year-old passenger complained of a head. Damage to the pole was estimated at $800.

On January 23 at 7 p.m. the sheriff's department received a report of an accident on the Red Lake river. According to the police officer report, Kevin Mark Jenkins, Thief River Falls, was driving a 1986 Yamaha on the Red Lake river on Pennington county when his snowmobile struck a fence post up as a gate for the snowmobile rider. The report noted that there was nothing on the fence that would reflect and Jenkins did not see the fence until it was too late. His snowmobile went through the fence and rolled over twice. Both Jenkins and Jenkins was thrown from the snowmobile. He complained of a sore neck and back. Damage to the snowmobile was estimated at $700.

Assault. On January 18 at 3:30 p.m. police received a report of an assault on a female. "Aaron Kirk Olberg, 20, Angela, is being cited for violation of harassment order. The victim accused Olberg slapped her on the street and grabbed her by the arm causing a bruise.

On January 18 at 1:56 a.m., a woman stopped at the law enforcement center to report that she had been assaulted. She said she was struck in the shoulder and cheek. Police cited Dennis Dale Bauer, 35, Thief River Falls, with harassment. Bauer is to have no further contact with the victim, which is the left arm during an altercation. Victoria Lee Whitford, Thief River Falls, was cited for fifth degree assault.

On January 22 at 8 p.m. the law enforcement center received a call from a man who said he had been assaulted at the St. Hilaire liquor store. Pennington county sheriff's department investigated and Rocky Lloyd Jorgenson, 41, Plummer, was cited for fifth degree assault. Jorgenson allegedly hit another man.

Thefts. On January 19 at 10:40 a.m. Dairy Queen, Thief River Falls reported the theft of $1,000 in cash from the Auto Body shop at Northwest Technical College.

On January 17 at 9 a.m. it was reported that someone took the motor from the Kawasaki Prairie 300 owned by Jeffrey Lee Sinaynski, Thief River Falls. The motor was stolen between 11 and 12 noon. Damage was estimated at $1,000.

Vandalism. On January 18 at 12:13 a.m. Gilette Rodeo, Thief River Falls, reported to Pennington County Sheriff's Office a window broken out in the door and the door knob broken off the door. Damage was estimated at $300. Police found four prints from the window. Damage was estimated at $50.

Disorderly conduct. On January 21 at 1:09 a.m. a non-called in law enforcement officer was asked that his roommate be removed from his apartment as they were fighting. Police arrived and the two were gone upon arrival. Police received another call and the two were fighting again. When they arrived they were fighting. Teddy Dwaine Aubitzl, 24, Thief River Falls, was arrested and charged with disorderly conduct.

Alcohol. On January 19 at 9:30 p.m. Jeffrey Lee Sinaynski, 20, Thief River Falls, was charged with furnishing alcohol to minors and consumption under age, after police allegedly found Brandon placed out behind the wheel of his vehicle. There were two warrants out for him from Roseau county.

On January 21 at 3:53 p.m. a Hardee's employee reported that some people near through the drive through were using open containers in their truck. Police found the people and the beverages were cited for consumption under age. Richard John Wahpah, 19, Warroad, Minnesota, and Catherine Marie Jones, 19, Spokeyard, Iowa Dance Black, 19, Middle River.

Class of 1955 seeks addresses of classmates

Representatives of the Class of 1955 are planning a class reunion and are having difficulty finding some of their classmates.

Persons who know the whereabouts of these individuals should contact Louise Solberg at 681-2385 or Bunny Mellberg at 681-4447, Peter (Curtis) Hallstrom, Ione Brandvold, William Fraboni, Janice Hanson, Janice Lagios, Alice Rosalie Hegstrick Deutch, Playdown Lilt, Jerome Rodriguez, Bonnie Meyers Wheeler.

OUR ADVERTISERS SAVE YOU MONEY!

3rd Annual
Bridal Gala
Sunday, Feb. 12
2:00 - 6:00 P.M.
To Be Held At
Best Western Inn
Hwy. 32 South, Thief River Falls
• Many Prizes
• Booths - Exhibits
Sponsored by KTRF, Best Western Inn, and KSNR

American Legion Auxiliary presented an American flag to Earl Swenson and Ted Guss, representatives of Oakland Park Nursing Home. The flag was presented by Vi Olson, chairman of Americanism, and Donna Poole, auxiliary president. Guss and Swenson are veterans.

Snowmobile cases listed in court news

Snowmobile violations were filed in court last week in Pennington County. Cited were: Disorderly Dispositive Bulletin for fine were:

Thief River Falls Police Department cases: Jennifer Ann Lee, Roseau, 22, unsworn for sidewalk, $35.50; Michael James Lee, Roseau, 29, unsworn for sidewalk, $35.50; James Lee Sharp, Red Lake Falls, 24, snowmobile on sidewalk, $35.50; Mitchell Jerome Lee, Thief River Falls, 42, driving while intoxicated, $512.50, four months in jail with all but 30 days stayed for two years, placed in unsupervised probation for two years; Leo Anthony Gingrich, Jr., Deer River, 36, driving while intoxicated, traffic offense, $1,042.50, 120 days in jail with all but 30 days stayed for two years, placed on supervised probation for two years; Michael Moreno, Thief River Falls, 20, Jeremiah Allegal Dwayne Dahl, 20, Thief River Falls, Grand, Thief River Falls, Grand Jail, 31, 29555, $47.50; Harry Leon Goodson, Grand Forks, ND, 47, 60/55, and no Minnesota registration, $117.50; Clarence Lee Hurst, Roseau, 24, no proof of insurance, $237.50; 90 days in jail stayed for one year; Sheila Marie Lee, Roseau, Newfoldene, 22, 40/30, $64.50.

Pleas entered in federal narcotics conspiracy case

United States Attorney John Schneider has announced that five defendants have pled guilty in the United States District Court to federal charges.

Ronald Dale Chaney, 25, Thief Falls, Bryan Olson, 24, Virginia, and Neil Tuppan, 23, Fargo, ND, pled guilty on January 12, 1995, to conspiracy to distribute methamphetamine and marijuana. Karl Hendricks, 22, Brooklyn Park and Jeffrey Thief River Falls, and Keith Gunnemeyer, 21, Fargo, ND, also pled guilty to the conspiracy charges on January 13. The conspiracy occurred from July 1993 until November 1994 and occurred within the states of North Dakota, Minnesota, and California.

United States Attorney John Schneider estimates that each individual could face a minimum mandatory five years and a maximum

The case is being investigated by the Red River Valley Drug Task Force, which includes the Thief River Enforcement Administration, Inc. Pennington County Sheriff's Department, Polk County Sheriff's department, Fargo Police department, and Moorhead Police department. The Minnesota Bureau of Criminal Apprehension and the North Dakota Bureau of Criminal Investigation also assisted in the investigation.

Sentencing for Minton is scheduled for March 24, Hendricks on March 20, and Gunnemeyer, Olson, and Tuppan on March 31.

Red Lake band begins enterprise for young

Red Lake Band of Chippewa Indians has acquired a local farm to begin a new enterprise — a mining center for young people. Assistance in purchasing the farm was provided by a Rural Business Enterprise Grant through the Rural Development Community Development Office.

"The Red Lake Nation is currently into the business of mining for the younger members of our community," said Bobby Wheeler, chairman of the Red Lake Tribal Council. "The emphasis of this endeavor will be to provide an environment in which effective instruction in vocational, social, psychological, and cultural subjects, will be achieved."

"The listing of number prices, Red Lake Training and Youth Development, Inc., will emphasize these core components into the mining structure. Education and training in the vocational and administrative management and individual development will be available.

"The RECD is pound to be a part of this timely initiative," said Jaime Dailey, mining state director of RECD. It takes its entire community to educate, raise and support our youth. "At a time when young people need various opportunities, rather than seeks forward seeking the skills and opportunities to help prepare our youth for the future."

In addition to assistance provided by RECD, the Trust for Public Land was instrumental in getting the Red Lake Training and Youth Development, Inc., off the ground. "In spite of diminished federal funds, there are means to accomplish our rural development goals," said Daley. "Partnerships like this between the Red Lake Band, RECD, and the Trust for Public Land is a prime example of working together to improve our rural communities."

Red Lake Development Center becomes one of many enterprises of Red Lake. Two enterprises will provide many dividends for years to come.

Thief River Falls CHIROPRACTIC
for your good health
COUPLE CHIROPRACTIC
Dr. Jeffrey Thief
Dr. Kim Thief
TRF CHIROPRACTIC
• M-F 8:30-12, 1:30-5:30 • 7-7
Sat. 9:00-12:00
Hwy 1 & 2 W. Thief River Falls 681-3344

People who give are giving well

[illegible]

Women in Sports Day is February 2

"National Women in Sports Day" is February 2.

The goal of this year's National Women in Sports Day is to recognize the accomplishments of female athletes across America, and to use their success as an arena to create opportunity for females within the sports world, and to inspire women to believe in the possibilities and help women to develop confidence in themselves by creating opportunities for them."

Scholarships now available for seminar

Scholarships are available for high school students, and students in K-12 to attend a business seminar.

The seminar, sponsored by the Minnesota Business Venture, is a one-day program for high school and college students and educators get an inside look at business ownership from the vantage point of successful business men and women.

The Minnesota Business Venture is a program of the Business Economics Education Foundation (BEEF) and was developed to enlarge interest and economic education for Minnesota youth.

Each summer BEEF raises scholarships for 600 high school freshmen, sophomores, juniors, seniors and educators from across Minnesota.

Students, as part of their education, in grades 9-12 are invited to attend a business seminar.

The seminar, sponsored by the Minnesota Business Venture, is a one-day program for high school and college students and educators get an inside look at business ownership from the vantage point of successful business men and women.

The Minnesota Business Venture is a program of the Business Economics Education Foundation (BEEF) and was developed to enlarge interest and economic education for Minnesota youth.

Each summer BEEF raises scholarships for 600 high school freshmen, sophomores, juniors, seniors

RAFFLE TICKETS
Purchased Or Donated
GREAT Prizes
The Times
324 Main Ave. North
Thief River Falls, MN
681-4450

BUSINESS CARDS
Starting At Only $22.95 (1 color)
$24.95 (2 color)
• Black Ink Only - Up To 7 Lines
• Cross Hatch Background
Choose Forms From Stock
• Choose Typefaces From Our Typefaces
• Paper Stock • Good Pricing
Variety Of Cards Available
Prices Will Vary.
The Times
324 Main Ave. N. T.R.F., MN
681-4450

Accidents?
Tickets?
We have coverage just for you, priced right! Call me for details.
You're in good hands.
Allstate
Red Lake County Agency, Inc.
681-2417
Subject to coverage availability and qualifications. Discounts are available and not available in all states.

Get a deal out of jail
SUPER SAVINGS
30% OFF FOOTBALL TITLES and WAX PACKS
25% OFF OTHER SPORTS excluding Kirby Puckett
Science Fiction Mysteries - Romance
20% OFF
Coming Soon: Books-On-Tape - To Rent or Purchase "POGS"
NORTHERN LIGHTS BOOKSTORE
118 3rd St. E. 681-8242 Thief River Falls

Plumme

Youth Hockey

Bantam A

[illegible]	[illegible]

Bantam B

[illegible]	[illegible]

Peewee B Gold

[illegible]	[illegible]

Peewee B Red

[illegible]	[illegible]

Squirt A

[illegible]	[illegible]

Squirt Gold

[illegible]	[illegible]

Squirt Red

[illegible]	[illegible]

Squirt B

[illegible]	[illegible]

Schedule

Thursday, Jan. 26 - Peewee A at Grand Rapids, 7:30 p.m.

Saturday, Jan. 28 - Squirt Red at Grand Rapids, 1:30 p.m.

Squirt Gold at Grand Rapids, 3:30 p.m.

Squirt B at Grand Rapids, 5:30 p.m.

Bantam A at Grand Rapids, 7:30 p.m.

Bantam B at Grand Rapids, 9:30 p.m.

Sunday, Jan. 29 - Peewee B Gold at Grand Rapids, 1:30 p.m.

Peewee B Red at Grand Rapids, 3:30 p.m.

Squirt A at Grand Rapids, 5:30 p.m.

The Plummer Blocks Sports group met Wednesday night. Three ideas were worked out. Selling the Bangs Hughes head jersey. The which coaches had up all year. Selling the Coaches jersey. Bunny DuCharme all the names of the band

TRF Indoor Archery League begins 1995 weekly competition

Small Game League

Point standings

[illegible]	[illegible]

Week 2 results

[illegible]	[illegible]

Hotshot Scores

[illegible]	[illegible]

Big Game

[illegible]	[illegible]

Season implement

[illegible]	[illegible]

Schedule

Jan. 24 - Small Game, Big Game

Jan. 31 - Small Game, Big Game

Feb. 7 - Small Game, Big Game

Feb. 14 - Small Game, Big Game

Feb. 21 - Small Game, Big Game

Feb. 28 - Small Game, Big Game

Mar. 7 - Small Game, Big Game

Mar. 14 - Small Game, Big Game

Mar. 21 - Small Game, Big Game

Mar. 28 - Small Game, Big Game

Apr. 4 - Small Game, Big Game

Apr. 11 - Small Game, Big Game

Apr. 18 - Small Game, Big Game

Apr. 25 - Small Game, Big Game

Apr. 26 - Small Game, Big Game

Apr. 27 - Small Game, Big Game

Apr. 28 - Small Game, Big Game

Apr. 29 - Small Game, Big Game

Apr.

Plumme

TRF girls lose to Falcons 77-55

[illegible] Thief River Falls, on a 24-for-54 [illegible] Detroit Lakes, 77-55 and 8-for-15 at the line. Pirates long [illegible] Rebecca Nelson 20 and Angie [illegible] 17 and 4-for-7 [illegible] Detroit Lakes, 19 and 4-for-15 [illegible] Tiffany Dahl 16 and Kristy Kaiser 15 and 4-for-7

Plumme

Results of Riverland snow ride announced

[illegible]

Initiative aims to improve education

The University of Minnesota and two foundations have joined forces on a $6.5 million Rural Initiative to increase educational opportunities and reduce violence in rural Minnesota communities.

About 17 per cent of the nation's school-age population attends rural schools, according to the U.S. Education Department. Over 1.2 million Minnesotans live in rural areas — one-third of the state's population.

The Center for School Change at the University of Minnesota's Hubert Humphrey Institute of Public Affairs and the Center for Reducing Rural Violence are developing the programs.

Joe Nathan, Director of the Center for School Change, said the initiative encourages leadership development, engagement models and curriculum reform in schools across the state.

For the project, the Annenberg Foundation will donate $3.25 million; the Blandin Foundation will donate $2.5 million; and the University of Minnesota will provide $750,000 over the next five years.

OUR ADVERTISERS SAVE YOU MONEY!

SUP
SUP
SUPE
HOT STU
TACKLE
2 Large,
PEPSI PRO
Assorted 24
$5
PENNING
Corner of 1st & Pe

Dart Tournaments
Saturdays 3:00 P.M.
January - March
Beer Specials 9 - 6
Drink Specials 3 - 6
MUNICIPAL LIQUOR STORE
St. Hilaire 964-5220

"SUPER BOWL SUNDAY PARTY"
SUNDAY, JAN. 29
NOON - MIDNIGHT
HAPPY HOUR 1-3 P.M.
WITH A TAP BEER SPECIAL ALL DAY. THERE IS SNACKS, LUNCH & A POOL TABLE. DOOR PRIZES DURING THE GAME. THREE TV SETS AVAILABLE
PLUMMER LIQUOR STORE
Plummer, Minnesota

ATTENTION FARMERS
Recent Legislation Makes Crop Insurance MANDATORY
Get the Facts about Catastrophic (CAT) Crop Insurance
Minimum purchase of $50 per crop for eligibility in USDA programs.
See your professional AmAg Agent NOW for details.
american agriculture, inc.
NORTHERN STATE AGENCY
201 East 3rd Thief River Falls
218-681-4042
Craig Espeseth

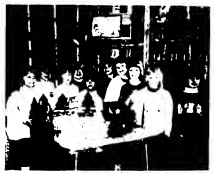

Girl Scout Troop 81 held a fund day in December and made Christmas crafts for their parents. Members of the troop include Jenna Dillon, Kayla Gallagher, Maggie Peterson, Katie Petric, Nana Shimuzu, Samantha Rader, Tyla Pream, Elizabeth Hodnay, Katia Barth, Kacley Rolland. Leaders include Julie Peterson and Jill Dillon

CCC receives grant aid to serve region

Medica Foundation recently provided $470,000 to Communities Caring for Children (CCC), an innovative program that is improving the health of families in 13 counties in Northwestern Minnesota including Becker, Beltrami, Clearwater, Hubbard, Kittson, Lake of the Woods, Mahnomen, Marshall, Norman, Pennington, Polk, Red Lake and Roseau.

"Communities Caring for Children is one of the best examples of how health care improvement starts locally," said Medica Foundation board member Lois Quam, a nationally recognized expert on health care reform for Minnesota families.

Federal funding for the program had ended September 30, 1994, forcing several of the 13 counties to decrease their services to families, according to Susan Olson, director of Inter-County Nursing Services and fiscal agent of Communities Caring for Children.

"Thanks to the Medica Foundation, these essential services will resume for at least another 18 months," Olson said. She added that CCC will work with the foundation in the coming months to explore ways of creating a more stable funding base for the program.

Working closely with area physicians and public health nurses, Communities Caring for Children encourages pregnant women to receive early and regular prenatal care and seeks to increase the number of children who receive well-child exams and immunizations at the appropriate ages, as recommended by the American Academy of Pediatricians. The program also seeks to educate communities about the importance of preventive health measures.

According to Judy Gunsbire, program coordinator of CCC, over 3,000 people have signed up for Communities Caring for Children since the program began in November 1992. In its first three years, CCC was successful at improving the percentages of pregnant women who received first trimester prenatal care. It also improved the immunization rate of young children from 58 per cent to 90 per cent for children enrolled in the program.

CCC is the only program that tracks young children from infancy, regardless of income, to assure they receive well-child exams and immunizations at appropriate ages.

"Of the 3,000 young children in the 13-county area, we know that only "It's important to serve all families in order to create community buy-in to the programs. Once families have joined the program, they are more likely to seek preventive services."

One of the Medica Foundation's four strategic priorities is to support new strategies for expanding as prevention programs.

"In the next several months, we will explore ways of having the people who run CCC the establish similar approaches in other rural areas of Minnesota," Quam said. "Many others can benefit from their technical expertise in running a successful preventive care program."

The Medica Foundation was created in 1992 to promote awareness and understanding of health care issues, and stimulate discussion and action in addressing these issues through ongoing education, research and support of community-based programs and activities.

LHS Mock Trial team to argue harassment case

The sensitive question of whether a teacher's touch is encouragement or sexual harassment will be explored by more than 1,500 Minnesota students this winter, including students from Lincoln high school in Thief River Falls as part of the State High School Mock Trial Competition.

In mock trial, students assume the roles of attorneys and witnesses and argue a fictitious case. Each team prepares its case with the help of a teacher/coach and a volunteer attorney/coach. The teams from Lincoln high school will be assisted by Carl Lundquist, teacher, and Michael Jennings, attorney. The High School Mock Trial Program, which is sponsored by the Minnesota State Bar Association, involves students from more than 150 Minnesota high schools. Each competition is judged by volunteer lawyers who act as judges. Statewide more than 600 lawyers volunteer to assist with the mock trial program.

"Mock trial helps students develop thinking, communication and reasoning skills, while involving them in an interesting, academically challenging program," said Michael J. Galvin, Jr., MSBA president. "Student learn about judicial processes and they also learn how to work together, how to think through problems and how to make effective presentations."

This year, the case will be conducted as a dissatisfied teacher sues to revoke a tenure decision of P.J. Carter, a business education teacher at the fictitious Clearwater High School in the State of Independence. Carter has been accused by student Jamie Gordon of sexual harassment. According to documents in the case, Carter touched the student inappropriately and offered Gordon a better grade in exchange for sexual favors. The teacher contends that Gordon misinterpreted Carter's efforts to encourage Gordon to work harder in class. Hearing officers in the case will listen to conflicting testimony from students and teachers.

"This case will be especially interesting to students because it involves people of their own age, and it involves issues that they will help students understand how actions can be interpreted and misinterpreted in many ways, said Lisa Wilde, state mock trial director. "This case also will show students the variety of settings in which decisions of law are made. This is not a trial, but rather a hearing on whether the teacher's license can be revoked because of these incidents."

Students are beginning preparations for mock trial now, with the first round of trials to be held later in January. Regional champion teams will be chosen in February and the State Mock Trial Competition will be held March 20-21 at St. Cloud.

CHAD
LOCALLY OWNED
SHOP AND SAVE IN THIEF RIVER FALLS

TRF Bowling Leagues

Pinspotters League

	Wins	Losses
Kenneth Construction	24	4
Ski Doo	21	7
Michael Lee	18	10
Handy Farms	17	11
Hometown Pizza	17	11
Maverick Glass	16	12
Hal's Truck Line	9	19
Mid Pro Community Club	2	26

High Game

Arlene Wanvik	214 - 213 - 212
Jodi Gustafson	187
Sharon Wagner	185
Darren Wagner	185
Daniel Rasmussen	182
Sherlyn Nelson	180
Randy Rasmussen	180
Darren Wagner	166

High Series

Arlene Wanvik	614 - 613 - 576
Jodi Gustafson	537 - 484 - 520
Darren Wagner	479 - 513 - 514
Sharon Wagner	479 - 481 - 514
Daniel Rasmussen	479 - 481 - 513
Sherlyn Nelson	479 - 481 - 513
Randy Rasmussen	479 - 481 - 513
Darren Wagner	479 - 481 - 513

Senior Citizens Bowling League
End of First Half

	Wins	Losses
Arnold Ave Dairy	51	9
Quindagan	43	21
Dunn Bros	41	23
Fergusons	41	23
Wanetta	41	27
Ski Doo Inn	37	27
Hardware Hank	32	32
Ace Farms	31	32
Warren Drug	31	44
Bunn Sand Farms	25	45
Ski Doo Inn	23	45
Spring Gr	19	49

High Game

Bob Manderfeld	246
Darrel Ferdinand	240
Gerry Faragher	218
Richard Perkins	216

High Series

Bob Manderfeld	606 - 643 - 594 - 618
Darrel Ferdinand	613 - 594 - 594 - 612
Gerry Faragher	594 - 594 - 594 - 594
Richard Perkins	594 - 594 - 594 - 594

Elks League

	Wins	Losses
Big Boys	7	1
Hicks	7	1
Dumpers	5	3
Slugs	3	5
Big Dumpers	3	5
Bufs	3	5
Maplewood Mules	3	5
Magic Heroes	2	6
Hicks II	1	7
Hot Shots	0	8
Mac Attack	0	8
Horns	0	8

High Game

Dale Dillon	248
Sheldon Peterson	221
Larry Spong	213
Norris Thurle	216

High Series

Ken Holzem	193 - 194 - 600 - 579
Dale Dillon	173 - 174 - 624 - 571
Sheldon Peterson	179 - 221 - 594 - 564
Charlie Cornell	179 - 194 - 576 - 564

Tootsie Rollers League

	Wins	Losses
Mc Guires	20	8
Ski Doo Inn Kids	17	11
Bush Light	16	12
Blackjacks	14	14
Formerly Drown	13	15
Family Bowl	4	24

High Game

Bunny Dondenberger	200
Arlene Peterson	203
Jessica Dondenberger	191
Jenny Haugen	191

High Series

Dollie Hawkins	182 - 172 - 183 - 517
Bunny Dondenberger	191 - 183 - 145 - 519
Arlene Peterson	169 - 183 - 145 - 502
Linda Johnson	169 - 183 - 145 - 502

Mishawaka League

	Wins	Losses
Bullwinkles	18	6
Esther Law Office	18	6
Anton	14	10
Northern Motors	14	10
Ski Doo	13	11
Kwick Grip	13	11
Creative Clippers	12	12
Trace II	8	16

High Game

Barbara Kantbaugh	201
Karen Gavarts	187
Shirley Quellen	187
Barbara Mudge	187

High Series

Karen Gavarts	186 - 181 - 179 - 532
Barbara Kantbaugh	201 - 167 - 154 - 522
Barbara Mudge	153 - 175 - 154 - 512
Rosemary Hodsdon	160 - 150 - 189 - 511

Moorbeam League

	Wins	Losses
Red Lake Electric	20	12
Swanson Airport	20	12
Ole Law Office	18	14
Thief River Falls Sanitation	18	14
Sugg Bi-Guide	16	16
Muhlbauer Transfer	12	18
Lanterns	12	20
Stiles	10	18

High Game

Judy Eckman	204
Karen Pierce	189
Chamodra Petersen	189

High Series

Judy Eckman	173 - 187 - 204 - 534
Karen Pierce	189 - 154 - 167 - 510
Donna Joseph	169 - 177 - 158 - 487

Sunset League

	Wins	Losses
Stutzers	13	5
Thief River Medical Center	12	6
KTRF	12	6
Fox Flies	12	6
Tommy Gun	12	6
Farmers Union Oil	10	10
Ski Doo Inn	10	10
Weaging Plus	9	11
Nimrod	9	11
Hometown Gifts	8	12
CROW	7	13
Rusty Nail	4	16

High Game

Susanne Petersen	200
Candy Stoskopf	200
Sherrie Odegard	192
Peggy Bergeron	189

High Series

Peggy Bergeron	174 - 189 - 189 - 552
Susanne Petersen	200 - 170 - 155 - 512
Sherrie Odegard	192 - 151 - 169 - 512
Sharon Chapman	150 - 171 - 154 - 483

Tuesday Night Mixed League

	Wins	Losses
Digmeys	29	7
Hilltop Handyman Service	25	11
KSDS	23	13
Hometown Chevrolet	22	14
Electronics Plus	20	16
Space Pacts	20	16
7th Swingers	19	17

High Game

Kenny Lien	214
Gary Johnson	211
Jesse Jensen	202
Mike Jensen	192
Shawn Wald	177
Linda Brown	173

High Series

Kenny Lien	214 - 192 - 195 - 603
Mike Jensen	132 - 205 - 167 - 550
Brandy Carr	155 - 171 - 158 - 547
Linda Brown	173 - 134 - 139 - 472
Gary Johnson	150 - 154 - 167 - 471
Shawn Wald	177 - 141 - 125 - 472

Commercial League

	Wins	Losses
VFW	104 1/2	55 1/2
Kolovich Construction	112	48
Thurve Auto	110 1/2	70
Nick Jurevitz	85 1/2	74 1/2
Arlen's on Telephone	78	84
Hometown Pizza	76	86
Hometown Gifts	75	89
Ski Doo Inn Kids	74	90
Ski Doo Inn	72	92
Mr. Kinder Wines	47	118

High Game

Al Baumgartner	192
Jerry Johnson	214, 213

High Series

Al Baumgartner	203, 187, 212 - 602
Jerry Johnson	214, 213, 170 - 597
Jim Kinder	158, 149, 187 - 493

Six Pack League

	Wins	Losses
R & E Car Wash	14	2
Grass Farm	10	6
Circle Cafe	8	8
Arnold Oil	5	11
Ski Doo Inn	3	13
Kwik Grip Cat	1	15

High Game

Carl Lundquist	265
Larry Olsen	244, 221
Duane Newland	222, 181

High Series

Larry Olsen	657
Carl Lundquist	626
Curt Quanrud	595
Duane Newland	595
Rusty Lindquist	470
Orlyn Peterson	450

Honey Bees League

	Wins	Losses
Dave's Kitchen	30	26
Ski Doo Inn	29	27
Kenny's	27	29
Olsen's Auto	25	31
Modern Auto Body	25	31
Phyllis's	27	29

High Game

Pam Schmidt	197
Roseanne Ferguson	188
Colleen Colvin	177

High Series

Pam Schmidt	197 - 158 - 181 - 538
Roseanne Ferguson	188 - 151 - 150 - 489
Cheryle Hanson	157 - 157 - 158 - 472

City Leagues

	Wins	Losses
The Gold 2/3 Champs	42	21
Jungle	42	21
Hornets	35	28
MVP	35	28
Wade Builder	30	33
Ski Doo Inn Kids	29	34
St Hilaire Elevator	24	39
Aldco	20	43

High Game

Don Jurda	248
Dan Kuskie	212
Barney Carr	203

High Series

Don Jurda	243 - 181 - 178 - 584
Barney Carr	203 - 188 - 181 - 574
Nat Zalewski	176 - 179 - 183 - 548

Friday Nite Mixed League

	Wins	Losses
Pizza's Dock Hoe	41	23
Ed's Ice Rink	39	25
Brooks Auto	38	26
Ski Doo Inn Kids	36	28
Dairy Queen	35	29
Digi Key	33	31
Pizza Ranch	29	35
Family Bowl Mini-Bowling	26	34

High Game

Tony Kuehn	203 - 143 - 201 - 546
Rodg Moore	193 - 165 - 134 - 490
Dave Kuehn	169 - 160 - 158 - 487
Chuck Swanson	169 - 151 - 147 - 472
Judy Taylor	146 - 179 - 135 - 460
Thomas Hanson	146 - 150 - 164 - 460
Elaine Lundeberg	148 - 139 - 149 - 436
Jim Taylor	148 - 139 - 149 - 436

Farmers Union

	Wins	Losses
Maggie Dowlers	8	0
Are Dress	8	0
Mad Dogs	6	0
Adam Lanes	4	2
Bowlers Ski Kids	4	2
Pinbusters	4	2
Wildcats	4	2
Pinwheel Puffs	4	3
Pin Pals	3	3
Three Pinsters	3	3
Lions	2	4
Bad Dogs	2	4
Pin Chasers	2	4
Lake Neidine	0	6
Tigerbaits	0	6
Rolling Thunder	0	6

High Game

Nathan Bolenson	139
Kayla Norris	132
Adam Lanes	130
Brook Hanks	98
Michael Lundeberg	98

High Series

Nathan Bolenson	139 - 87 - 139
Kayla Norris	132 - 81 - 132
Stacy Rasmussen	83 - 85 - 170
Brad Stone	85 - 74 - 164
Kayla Norris	93 - 84 - 164

Prep League

	Wins	Losses
Panthers	7	1
Pirates	6	2
Aces	6	2
Pinheads	6	2
Pinsters	5	3
High Rollers	5	3
Pin Pals	5	3
The Kings	4	4
Bowling Beauties	4	4
Hot Rollers	4	4
Mighty Ducks	4	4
Hang Tens	4	4
Bowling Stones	3	5
Royal Wizards	3	5
Vikings	2	6
Guards of Hearts	2	6
Pirates	1	7
Tommy Gun	1	7
USA Girls	1	7

High Game

Sue Hagen	169
Steve Olson	164
Ryan Olson	143
Nick Wanta	139
Brad Stone	138

High Series

Sue Hagen	125 - 169 - 0 - 294
Ryan Olson	143 - 0 - 139 - 282
Brad Stone	138 - 111 - 0 - 249
Sara Bangert	113 - 118 - 134 - 364
Trish Wahlig	133 - 87 - 104 - 324

Junior League

	Wins	Losses
Northern Motors	3	1
Dubs Pizza Center	3	1
Ski Doo Inn Kids	2	2
Pizza Ranch	2	2
Pembington Square	2	2
Family Bowl	2	2
Quick Print Copiers Inc.	2	2
Hometown Gifts	2	2
Lifestyle Services	2	2
Prevalex Express	1	3
Thief River Medical Center	1	3
Star Photo	0	4

High Game

Kelly Nohrr	189
Jordan Jensen	183
Ryan Olson	180
Andy Nohrr	163
Nick Stoske	161

High Series

Jordan Jensen	135 - 154 - 183 - 472
Jesse Hanson	139 - 139 - 177 - 448
Kelly Nohrr	126 - 125 - 189 - 440
Stephanie Soulsbury	131 - 159 - 139 - 431
Amy Berlin	125 - 143 - 139 - 428

CONGRATULATIONS
PETRO PUMPERS
ALTRA POWER BATTERY COMPANY
TRUCK STOP & CONVENIENCE STORE
COMPLETE LINE OF BATTERIES, SALES & SERVICE
YOUR NEW COMPLEX IS A GREAT ADDITION TO THIEF RIVER FALLS AND THE AREA!

PETRO PUMPERS
DELI GROCERY CONVENIENCE

We, the following, would like to take this opportunity to thank Pat for allowing each of us to be involved with his new venture!
Good Luck and Best Wishes in the Future!

KRUSE BUILDERS 681-5288 Thief River Falls
THYGESON CONSTRUCTION 681-1924 Thief River Falls
CONCRETE, INC. Commercial/Residential Ready Mix Concrete 1-800-232-4951 500 Dielmann, Grand Forks, ND 10 Minute 218-864-3237
LEE PLUMBING & HEATING, INC. 681-1903 Thief River Falls
OWEN ELECTRIC 681-7158 Thief River Falls
UNITED BUILDING CENTER 681-4447 Thief River Falls
TAPCO, INC. 523-3585 Viking
DAVIDSON WELL DRILLING 874-6961 Newfolden
NELSON REFRIGERATION 681-2187 Thief River Falls
ELECTRONICS PLUS 681-2156 Thief River Falls
WATERWORTH'S WOODSHOP 523-3035 Viking
JERRY'S DRYWALL & PAINTING 281-5364 Crookston
COOK SIGN CO. 701-772-7847 Grand Forks, ND
INDEPENDENT PETROLEUM SALES AND SERVICE 1-800-422-0342 Baxter

Plumme

GRAND OPENING

OF THE ALL NEW

PETRO PUMPERS

ALTRA POWER BATTERY COMPANY

681-3546 681-8425

THURS., FRI., SAT. & SUN., JAN. 26, 27, 28 & 29

OPEN 7 DAYS A WEEK 5 A.M. - MIDNIGHT

• Complete Hot & Cold Deli With Indoor Seating
• 8 Gas Lines, 4 Diesel Lines • Groceries, Pop & Beer
• Frozen Foods • Bakery • Movie Rental • Convenience Items

NOW IN OUR NEW LOCATION
WEST END OF PETRO PUMPER BUILDING
681-8425 OPEN MONDAY - FRIDAY 8 A.M. - 5:30 P.M.

ALL LOCATED IN 1 CONVENIENT LOCATION...
JUNCTION OF HIGHWAY 1 WEST & HIGHWAY 59 NORTH!

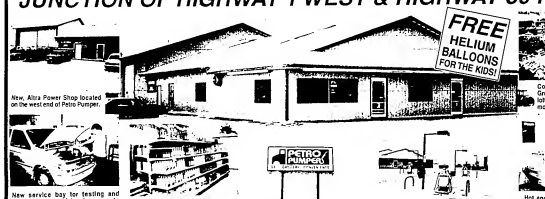

New, Altra Power Shop located on the west end of Petro Pumper.

Complete Convenience Store. Groceries, pop, beer, movies, MN lottery, frozen foods, snacks and more.

New service bay for testing and repairing your vehicles, from cars to large trucks!

Great selection of oils & additives, belts & hoses, anti-freeze, headlights & more.

Hot and cold deli with daily lunch specials, meals-to-go, etc.

Altra Power's New convenient service counter; Happy to assist you are Nancy and Pat Gerszewski.

Batteries available 5 A.M. - Midnight In Petro Pumper.

Watch for this sign to lead you to your New Convenience Store!

Seating area for the deli, featuring trucker telephones.

• 8 Gas Lines
• 4 Diesel Lines
• Trucker Shower
• Complete Line of Altra Power Batteries
• Cables, Custom-Made Available
• Truck Parking
• Automotive Supplies

REGISTER TO WIN

• Microwave
• BBQ Gas Grill
• Viking Jacket
• 6 Pack Coolers
• 20 Gas Give-Aways
• AND MUCH, MUCH MORE!

FOR THE KIDS
• Remote Control Pay Loader
• UBC Semi-Truck
• AND MUCH MORE!

BBQ'S, HOT DOGS & PEPSI

Thurs. & Fri. 10 A.M. - 7 P.M. BBQ, CHIPS & PEPSI 50¢

FREE SNICKERS Candy Bar With Your 5 Gallon Gas Purchase

Sat. & Sun. John Morrill HOT DOG & PEPSI 10 A.M. - 7 P.M. 25¢

LIVE REMOTES

KKAQ Friday Jan. 27 Listen For Great Buys Throughout Our Store!

FREE ALL 4 DAYS! Rainbow Bakery Cookies, Pepsi & Coffee. Bridgeman Ice Cream

KTRF/KSNR Saturday Jan. 28

Jason's Fresh
LEAN GROUND BEEF ..... Lb. $1.59
Assorted POP
2 LITERS ..... 3 FOR $1.00

TONY'S PIZZAS
Italian Style Crust • Assorted Varieties
15 - 17 1/2 Oz. $1.99

Frito Lay
DORITOS ..... 9 Oz. Bags 2 FOR $3.00
Assorted
CANDY BARS ..... 4 FOR $1.00

ALL BATTERIES AVAILABLE 5 A.M. TO MIDNIGHT

ALTRA POWER BATTERY CO.
OPEN HOUSE

Excellent Selection Of Quality Altra Power Batteries On Hand!

Visit Our New SERVICE AREA
Enabling Improved Service For You, Such As...
• On-The-Vehicle Diagnostic Check
• Alternator & Starter Bench Testing
• Battery Post And Case Repair
• And Much More!

New & Rebuilt Starters And Alternators In Stock, Test On & Off Your Car Available.

If You're Having Problems... Let Us Check It Out! On Or Off The Car, We Can Diagnose Your Problem And Save You Time And Money!

Minnesota Lottery
Rep On Hand Fri., Jan 27
• Wheel Spin Promo On Hand
• Special Lottery Drawing Too!

SNOWMOBILERS WELCOME
Conveniently Located On The Highway 1 West Trail. Easiest Gas Stop In Town! We Carry...
NGK PLUGS • BELTS
OIL • LIGHTS
SNOWMOBILE ACCESS.
Isopropyl GAS LINE ANTI-FREEZE ..... 2 FOR $99¢

ALL BATTERIES AVAILABLE 5 A.M. TO MIDNIGHT

Special Thanks To All The Local Businesses And Suppliers Who Contributed To The Success Of Our Grand Opening!

OWNED & OPERATED BY PAT & NANCY GERSZEWSKI ★ SUPPLIED LOCALLY BY HARTZ FOODS, INC.

Sup Sup Supe

HOT STU

TACKLE
2 Large,

Only

PEPSI PRO
Assorted 24
$5
PENNING
Corner of 1st & Pine

The Times
Volume 88, Number 4
Wednesday, January 25, 1995

The Second Section

Gnordic Gnomes cross-country ski club seeks new members

[illegible]

Since August 1994, the community has raised more than $113,000 for preservation of the historic Soo Line Depot in Thief River Falls.

Save the Depot Update

Efforts to Save the Soo Line Depot in TRF have raised $113,750.28 as of January 23, 1995.

Recent Contributors List
Ed Christenson Memorial
Morton Champbell
Andy Williamson
Mattimeal
Kent Bracen
Hilding and Harriet
Peterson
TRF Coin Club
Fern Coin Club

Video shows site without historic depot

When the Historic Depot Preservation Committee approached the Northwest Technical College in Thief River Falls about they had a strange request. They wanted a 30 second video presentation to show the public what the interior of the Soo Line Depot in Thief River Falls would look like if it rained but, without the Soo Line Depot.

The request made its way to the Auto Cad Training Center, where Manager David Colby found the project both challenging and worthwhile. "I like the digital building. It's a unique design worth preserving and the task required animation technology, so that made it professionally interesting."

The Soo Line Depot was scheduled for demolition last summer. On the intervention of a local committee saved it from destruction but the purchase agreement is dependent on private fundraising. Colby says the committee wanted to show the public what the lot would look like without the community landmark. "We started with a simple elevation, and then we used the same animation techniques we drew in the structures behind, using line and process at the original — the elevation, trees, light poles — to construct the final frame. The computer generated all the frames between." Colby says the video is displayed at a rate of 20 frames per second, almost 600 separate frames for the full production. The final product shows the historic building crumbling into a vacant lot, with only the old steam engine remaining. "We added rotorillion and sound effects, it steams locomotive. I think it's very effective."

(Continued on Page 3)

Auto Cad Training Center Manager, David Colby, works on a video animation project for the Historic Depot Preservation Committee in Thief River Falls.

1995 state laws will help child support enforcement

Minnesota will begin some seven new child support laws in 1995 to simplify the collection of child support in interstate cases and streamline the way parents set support payments in most child support cases.

"Both of these changes are aimed at helping more children get the child support they need much faster," said Linnet Kadwell, director of the Department of Human Services Child Support Enforcement Division.

The Uniform Interstate Family Support Act, effective January 1, provides for court enforcement of interstate child support cases, estimated to be one-fourth to one-third of all cases. The act allows other states to send requests directly to Minnesota courts to enforce child support obligations and to get from a parent's pay check instead of working through state and county offices. The act also eliminates the need for another state to establish a new order when a parent moves out of state, and sets guidelines for charging orders when parties move.

"This means children in other states who have a parent employed in Minnesota will receive their support more quickly," said Kadwell. "Children in Minnesota will benefit when other states pass the new law."

Minnesota is holding a regional meeting in January that will include training sessions and discussions on how to carry out the legislation uniformly and how to pass the act in other states. The Legislature adopted the interstate law in 1994, making Minnesota one of the first 12 states to adopt the act. Of neighboring states, Wisconsin, South Dakota and Illinois have enacted the law. DHS will decide the effective date on the new law for all Minnesota employers.

Parents living in Minnesota will have an easier way to get or change a child support order in 1995 as county child support offices begin using a new streamlined, simplified administrative process to resolve uncontested child support issues. Currently, the process can take months or longer when child support cases without the need for an attorney or court hearing. Parents will be asked to submit financial information to child support offices and will be given the opportunity to take part in settlement conferences with their child support officer.

Cases that can't be settled will continue to be decided by administrative law or district court judges. For more contested cases, DHS and Child Support Laws 2

on mandatory committee on child support are developing a streamlined process to be presented in the 1995 Legislature.

The Uniform Interstate Family Support Act and the simplified administrative process are part of an ongoing effort to improve the state child support enforcement program. In late January, DHS will begin publishing the names of noncustodial parents who owe child support, which will be their ninth quarterly payments. The parents owed at more than $3,000 and have not paid at least 25 per cent of child support due in the last year. By the end of 1995, DHS will complete a major upgrade to the statewide automated child support system that will include improved features, such as a more responsive system to provide child support information.

A total of $250 million in child support was collected by county child support offices in 1994. Of this amount, $145 million was collected by employers through income withholding. Child support enforcement services are available to custodial and noncustodial parents needing help, parents whose families receive Aid to Families with Dependent Children are required to cooperate with child support efforts to continue receiving assistance.

25% OFF 14.95 Big-button 3-in-1 video remote control

NULL PRICE! 19.95 Our lowest! Lightweight digital stereo headphones

0% INTEREST UNTIL JANUARY '96 on this AST computer
Minimum Monthly Payments Required.

SALE '119.95 80-channel desktop scanner

SALE '169.95 60-channel scanner tunes 800-MHz band

SAVE 20.00 119.00 Compact Disc Player with AM/FM Stereo and Cassette

34.99 30% OFF Microcassette phone answerer

SAVE $40 49.99 Cordless phone with 10-number memory

SALE $300 16-channel GET cordless with 2-number memory

Radio Shack Gift Express

We're BIG on Service! And best of all, we're right in your neighborhood!

Radio Shack AMERICA'S TECHNOLOGY STORE
COMPUTER RUN

Cellular 2000

The #1 Show In Northwest Minnesota Is Back!

3rd Annual

HOME, SPORT & FAMILY SHOW

Thief River Falls, MN

BOOTH PRICES
Single 8x10 ..... $95.00
Double 8x10 ..... $160.00
Corner Booth 8x10 ..... $35.00
Deluxe ..... Call or Write

Saturday & Sunday
MARCH 25TH & 26TH

FOR MORE INFORMATION CALL 218-681-4450

OR WRITE:
HOME, SPORT & FAMILY SHOW
C/O The Times
Box 100
Thief River Falls, MN
56701
Attn: Denise Layman

Please Include:
Name of Company
Product
Contact Person
Address
Phone
Fax

Star Community News

Challenger Elementary school in Thief River Falls recently installed new members into its school patrol. The 70 students who have been designated as school patrol members received training from Roger Gunderson of the Minnesota State Patrol and Thief River Falls Police Sergeant, Jim Haugen. An oath of office was administered to students. Their supervisor is Kathy Lentz ness. Langness reminds motorists that students in school patrol are at key intersections and bus stops every day during school weeks and drivers should be alert to their presence.

Video shows site without historic depot

(Continued from Page 1)

The 30-second video runs daily on Cable Channel 3 at Thief River Falls, courtesy of KTRF Radio. Cable says production would not have been possible without the local computer technology. "Our director, Dr. Delay Gunderson, has had the foresight to provide the Technical College with computer animation technology at industry standards. That is an advantage for our students, and this time, it also allowed us to help with an important community project," Delay said. The Technical College donated time and equipment, which cost just over 1,000 hours.

Green Thumb applications now available

Grace Thumb is accepting applications in Becker, Clay, Clearwater, Kittson, Marshall, Mahnomen, Norman, Pennington, Polk, Red Lake and Roseau counties.

Green Thumb is a not-for-profit provider of employment and training services for older job seekers who live on Medicare Income.

Thumb services to eligible applicants include: Summer Jobs, job coach training, skills retaining, job referral, or on the job training. Green Thumb's services are provided at no charge to participating employers and businesses.

Mrs. Fern Dalvik says applicants must be 55 or older, live in Bemidji and be physically able to work. Employment is denied on verification because of physical or mental disability. Jobs and training are arranged based on applicant abilities and interest, and on community needs.

Anyone interested and able to work may call toll free, 1-800-452-1083 (5627), or contact Mrs. Fern Jay, area supervisor, (218) 584-5263.

Green Thumb is an Equal Opportunity Employer, sponsored by National Pioneers Union and funded by the U.S. Department of Labor.

Star News

Saturday evening, Mr. and Mrs. Orlin Olson and Mr. and Mrs. Vernon Jensen went to Valley Nursing Home in Thief River Falls to sing Christmas carols to the residents at Valley Nursing Home.

Sunday afternoon was a visitor at the Clayton Johnstad home on Monday.

Saturday night, Mr. and Mrs. Dale Anderson attended the wedding dance at the Legion in Thief River Falls for Rhoda Healey and Ed Blanchard.

Mr. and Mrs. Ronald Fischer had guests over for supper on Tuesday evening.

Mr. and Mrs. Erlich Sorenson of Thief River Falls were visitors and served supper to Mr. and Mrs. Ronald Fischer and family.

Wednesday evening, Mr. and Mrs. Lennard Johnson were visitors and served supper to the Floyd Hanna home in rural Plummer.

Saturday morning, Mr. and Mrs. Dale Anderson were visitors and served supper to the Floyd Hanna home in rural Plummer.

Wednesday evening, Mr. and Mrs. Lennard Johnson were visitors and served supper to the Floyd Hanna home in rural Plummer.

Wednesday evening, Mr. and Mrs. Lennard Johnson were visitors and served supper to the Floyd Hanna home in rural Plummer.

River Valley . . . .

Many relatives and friends attended the funeral in Thief River Falls on Monday for Ed Anderson who died last week. Sympathies are extended to Gilman and Merle Anderson on the death of their son.

Illness in your Community and shut-ins, send us your Times Advertisement.

PUBLIC NOTICE

Operation of Red Lake Dam to be discussed at public meetings

The operation of the Red Lake Dam at the Red Lake Reservation will be discussed at public meetings on Red Lake and Warroad, Minnesota, on February 9th and at Thief River Falls, Minnesota, on February 16th.

The U.S. Army Corps of Engineers is beginning a review of the operating procedures contained in the Water Control Manual for Red Lake Dam.

The Corps is seeking comments from the public on how the current operating plan for Red Lake Dam. Representatives from the Corps of Engineers, Grand Forks, North Dakota, and Rock Island, Illinois, will make presentations on the technical comments from the public during these meetings. If you have any questions regarding the operation or the public meetings, please contact John Blackstone, technical manager, at (612) 290-5329 or FAX at (612) 290-5800.

Meeting dates, times and locations are as follows:

Thursday, February 9, 1995	Thursday, February 9, 1995	Friday, February 10, 1995
Red Lake Humanities Center (falls between at the Casino and Bingo Hall)	Warroad Town Hall	City Auditorium
Red Lake, Minnesota	Warroad, Minnesota	123 N. Main Street
Meeting time: 4 pm.	Meeting time: 8 pm.	Thief River Falls, Minnesota
		Meeting time: 10 a.m.

Church Directory

ST. JOHN LUTHERAN CHURCH
ELCA
Rev. Jerry Gilbertson, Pastor
Office Hours: Mon.-Fri. 8:30-4:30
Worship Services: Sunday at 10:30 a.m.

ST. BEDE VARO'S CATHOLIC CHURCH
Rev. Jerry Gilbertson, Pastor
Office Hours: Mon.-Fri. 8:30-12:30
Worship Services: Saturday at 7 p.m.
Sunday at 10:30 a.m.

REDEEMER LUTHERAN CHURCH, ELCA
BLACK RIVER LUTHERAN PARISH
Rev. Jerry Gilbertson, Pastor
Office Hours: Mon.-Fri. 8:30-4:30 (435-3250)
Worship Services: • Redeemer: Saturdays at 7 p.m.
• Grace: Sunday school at 9:45 a.m.
Worship Services: • Black River: Sundays at 9 a.m.
• Redeemer: Sundays at 9:45 a.m. Sunday school follows worship service.

ZION LUTHERAN CHURCH, ELCA
Highway 11 East, Box 1, Lake Bronson
Rev. Jerry Gilbertson, Pastor
Office Hours: Mon.-Fri. 8:5 • 681-2230
Worship Services: Sundays at 9:30 a.m. and 10:30 a.m. Education hour at 9:30 a.m.

EVANGELICAL COVENANT CHURCH
1525 Pine Street, Box 1, Lake Bronson
Rev. Jerry Gilbertson, Pastor
Office Hours: Mon.-Wed. Fri. 9:0 • 681-4443
Worship Services: Sundays at 10:30 a.m., Sunday school at 9:15 a.m. Evening rites 6 p.m. 3rd Sundays of the Month at 6 p.m.

ASSEMBLY OF GOD CHURCH
Highway 59 North, Box 1, Lake Bronson
Rev. Jerry Gilbertson, Pastor
Office Hours: Mon.-Fri. 8:30-5 • 681-2710
Worship Services: Sundays at 10:30 a.m., Sunday school at 9:30 a.m.; Sunday evening service at 6 p.m.

UNITED METHODIST CHURCH
Second Street, Box 1, Lake Bronson
Rev. Jerry Gilbertson, Pastor
Office Hours: Mon.-Fri. 8:30-5:30 • 681-4368
Friday, Jan. 27 • Open youth room at 3:30 p.m. Northern Pines family weekend dances. Saturday, Jan. 28 • Northern Pines family weekend continues.
Worship Services: Sundays at 10:30 a.m.
Sunday school at 9:20 a.m. Adult Sunday school and children's mass at 9 a.m. Informal prayer session at 8:55 a.m. Sunday school celebrations at 10 a.m.
Wednesdays at 7 p.m.

CRC CHAPEL
Third River Falls
George Dorn, Pastor
Office Hours: Mon.-Fri. 8-4 • 681-6482
Worship Services: Sundays at 7:30 p.m.

ST. PAUL LUTHERAN CHURCH, ELCA
Corner of Second Street and Park
Terry Jacobson, Pastor
Phone 681-2710
Worship Services: Sundays at 9 a.m.; Sunday school at 10 a.m.

CALVARY LUTHERAN CHURCH, ELCA
Water Street, Box 1, Lake Bronson
Phone 681-2710
Worship Services: Sundays at 11 a.m. with an annual meeting prelude. Sunday school at 10 a.m.

OUR SAVIOUR'S LUTHERAN CHURCH, ARLC
411 South Second Street, Thief River Falls
Office Hours: Mon., Wed. Fri.: 9-4 • 681-4443
Worship Services: Sundays at 8:30 a.m. and 11 a.m.; Sunday school and Adult Bible class at 9:45 a.m. Evening service at 6 p.m.

COMMUNITY CHURCH
Kennedy, Minnesota
Highway 11 East, Box 116, Thief River Falls
Curtis Jacobson, Pastor
Office Hours: Mon.-Thurs. 8:0 • 681-2285
Worship Services: Sundays at 10 a.m.; Evening service at 7 p.m.

FAITH LUTHERAN BRETHREN CHURCH
Third and Main, Box 1, Lake Bronson
George Dorn, Pastor
Office Hours: Mon.-Fri. 8:0 • 681-6462
Worship Services: Sundays at 11 a.m.; Sunday school at 9:45 a.m.

SILVERTON LUTHERAN CHURCH
Third River Falls
George Dorn, Pastor
Office Hours: Mon.-Fri. 8:0 • 681-6462
Worship Services: Sundays at 8:45 a.m.; Sunday school at 9 a.m.

BETHLEHEM LUTHERAN CHURCH, ELCA
Box 1, Kennedy, Minnesota
Alvin Ostby, Interim Pastor
874-7115
Worship Services: Sundays at 9:30 a.m.; Sunday school at 10:30 a.m.

ST. JOSEPH'S CHURCH
Kennedy
Fr. Dennis Dufour, Pastor
Phone 874-7115
Worship Services: Sundays at 8 a.m.

ST. FRANCIS XAVIER CHURCH
Donaldson
Worship Services: Sundays at 9:30 a.m.

ST. VINCENT DE PAUL CHURCH
Plummer
Worship Services: Sundays at 11 a.m.

EVANGELICAL FREE CHURCH, EFCA
P. O. Box 96, Donaldson
Gary Barnett, Pastor
874-8195
Worship Services: Sundays at 10:30 a.m. Sunday school at 9:15 a.m.

EMMANUEL LUTHERAN CHURCH, ARLC
Todd Peterson, Pastor
681-6040
Worship Services: Sundays at 11 a.m., Sunday school at 10:30 a.m.

NEWFOLDEN FREE LUTHERAN PARISH
BETHANIA AND WESTAKER CHURCHES, ARLC
PO Box 97, Newfolden
Rev. Larry Flickinger
874-7925
Worship Services • Bethania: Sundays at 11 a.m.; Sunday school at 9:45 a.m.
Worship Services • Westaker: Sundays at 9:30 a.m.; Sunday school at 10:45 a.m.

CLEARWATER LUTHERAN PARISH, MT. OLIVE, NAZARETH, OAK PARK, ST. PETRI, ELCA
Clearwater
George Dorn, Pastor
Office Hours: Mon.-Fri. 8:0 • 681-6462
Worship Services • Mt. Olive: Sundays at 9:30 a.m.; Sunday school at 9:15 a.m.
Worship Services • Nazareth: Sundays at 10:45 a.m.; Sunday school at 9:30 a.m.
Worship Services • Oak Park: Sundays at 11 a.m.; Sunday school at 9:45 a.m. Bible class at 10 a.m.
Worship Services • St. Petri: Sundays at 9 a.m.; Sunday school at 9:45 a.m.
Sunday, Jan. 29 • LYS Ski trip at 2 p.m.

NEWFOLDEN NEW HOPE LUTHERAN CHURCH, A.A.L.C.
P. O. Box 105, Newfolden
Curtis Paulson, Pastor
874-6621
Worship Services: Sundays at 9 a.m.; Sunday school at 10:30 a.m.

IMMANUEL/EBENEZER LUTHERAN PARISH, ELCA
P. O. Box 1, Gatzke
Clarence J. Wagner, Pastor
482-5525
Worship Services • Immanuel: Sundays at 9:30 a.m.
Worship Services • Ebenezer: Sundays at 11 a.m.

VIKING LUTHERAN PARISH
ZION LUTHERAN CHURCH
P. O. Box 37, Viking
Paul A. Carr, Pastor
874-3811
Worship Services: Sundays at 10:45 a.m., Sunday school at 9:30 a.m.

GATZKE/THIEF LAKE LUTHERAN UNITED AND OUR SAVIOR'S PARISHES
Gatzke, Minnesota
482-5525
Worship Services • Gatzke: Sundays at 11 a.m., Sunday school at 9:45 a.m.
Worship Services • Our Savior's: Sundays at 9:30 a.m.; Sunday school at 10:45 a.m. (Fall Schedule • Sept. 1 - Apr. June, July and Aug. Only)

NAZARETH AND SILVER CREEK, ELCA
HC1 Box 132, Newfolden
Norma Hamar, Pastor
449-3841
Worship Services • Silver Creek: Sundays at 9:30 a.m.; Sunday school at 10:30 a.m.
Worship Services • Nazareth: Sundays at 11 a.m., Sunday school at 9:45 a.m.

VIKING COVENANT CHURCH
Box 1, Viking
George Dorn
Office Hours: Mon.-Fri. 8:0 • 522-4735
Worship Services: Sundays at 11 a.m.; Sunday school at 9 a.m.

TELEMARKEN LUTHERAN CHURCH, ARLC
7 Miles Southwest of Gatzke
Raymond Hagen, Pastor
Pastors: 874-6462
Worship Services: Sundays at 9:30 a.m.; Annual meeting of the congregation at 10:30 a.m.

GOODRIDGE LUTHERAN PARISH, ELCA
CHI Ministries
Robert W. Dobson, Pastor; John Mauritson, Intern
Office Hours: Tues., Thurs., Fri. 9-12 Noon
378-4181
Worship Services • Faith: Sundays at 9 a.m.; Sunday school 10 a.m.
Worship Services • Faith: Sundays at 11 a.m.; Sunday school at 9:45 a.m.
Worship Services • Bethany: Sundays at 10 a.m.; Sunday school at 10 a.m.

REINER FREE LUTHERAN, ARLC
Highway 1, Goodridge
Del Palmer, Pastor
Phone 378-4181
Worship Services: Sundays at 11:30 a.m.

This Church Directory Is Sponsored By The Following Businesses:

EKEREN DRUG, INC.
HAVE YOUR DOCTOR CALL US!
218-681-2351
Toll Free: 1-800-313-2351
112 2nd. Street East Thief River Falls, MN

The Times
TWICE A WEEK DELIVERY
TO YOUR MAILBOX OR DOOR
AND TWO KODEKOLOR DAYS!
Phone: 681-4450
8 A.M.-5:00 PM. Mon.-Fri.
8 A.M.-12 Noon Saturday
324 Main Avenue North
Thief River Falls, MN

Searching For The RIGHT Agency? Call Us!
NORTHERN STATE AGENCY
Certified Public Accountants
Tax Service
216 3rd Street East
Thief River Falls, MN

BREDESON
GUTTER SUPPLY
Gutter Supply
• Aluminum Coil Stock
• Aluminum Seamless Gutter
• Vinyl Gutter
• Vinyl Seamless Gutter
• Factory Or Site Bending
• Fascia
• Soffit
Phone: 681-2741
218 Moore Ave. North
Thief River Falls, MN

HINRICHS ELECTRIC
MOTOR REPAIR - REWINDING - REBUILDING
If Now Answer Call (681-7028)
Arthur A. Hinrichs, Owner
206 Knight Avenue North Thief River Falls, MN
Phone: 681-7456

JOHNSON-GREENLINE, INC.
YOUR FULL SERVICE JOHN DEERE DEALER!
Phone: 681-1131
Thief River Falls, MN
Markland Johnson, Owner

STAN'S GROCERY
• YOUR HOMETOWN MERCHANT SINCE 1949 •
WE TREAT YOU THE YEAR
STAN & RUBY BOJMAKE, PROPRIETORS
Phone: 874-7445
• NEWFOLDEN, MN

NORTHWEST EYE CENTER
FREEMAN AND MICHELLE R.A., OPTOMETRY
OPTICAL SHOP
310 Lincoln Ave. North
Thief River Falls, MN
218-681-1120
1-800-422-6183
Hours: 8:5 M-T-W-F
8:5 Thurs & 1st Sat.

CENEX
FARMERS UNION OIL CO.
Thief River Falls
Fertilizer-Chemicals
Automotive Accessories
Petroleum Products
Town & Country Clothing
Thief River Falls-2nd & Atlantic
Atlantic - 584-5233
St. Hilaire - 983-3235
Goodridge - 378-4146

GREEN FUNERAL HOME INC.
Phone: 681-4321
420 Lafayette Ave. N.
Thief River Falls, MN 56701

HARDWARE HANK.
OPEN 7 DAYS A WEEK
Monday 8 A.M. - 8 PM
Tues - Sat 8 A.M. - 6 PM
Sunday Noon - 4 PM
NEWFOLDEN, MN
Phone: 874-7485

KAY WEDUL-STEIGER
• LIFE • HEALTH • ANNUITIES • FINANCIAL SERVICES
Kay Wedul-Steiger
218 Lincoln Ave. N.
Thief River Falls, MN
NORTHERN HERITAGE

Country Health
SERVICE IS THE DIFFERENCE!
332 Lafayette Ave. N. Thief River Falls, MN
Phone: 681-0214
800-450-0215

COLLEEN L. HOLEN, FIC
Certified Financial Consultant - Member - Evangelical Confederate
Office Phone: 218-681-0868 Home: 218-681-0868
2017 Hwy. 59 SE Thief River Falls, MN 56701
ALL CHRISTIAN FINANCIAL SOCIETY

DELVIN W. POTUCEK
NORTHWEST AREA SALES REPRESENTATIVE
Lake Pete Centre Works, Lake Pete, Minnesota
Home: 218-745-4031
RR 1, Box 93 Warren, MN 56762

QUICK PRINT center, inc.
LARRY BOSKE - OWNER
• COMPUTER TYPESETTING SERVICES
• QUALITY COMMERCIAL PRINTING
FAX AND COPIER SERVICES
681-1772
"LOCAL OWNED"
320 Knight Ave. North • Thief River Falls, MN 56701

Printing Plus+
1701 1st Street East
Box Inn Center
Thief River Falls, MN
• Brochures • Letterhead • Envelopes • Flyers • Newsletters • Business Cards • Quotes • Personal Stationery
Phone: 681-6293
FAX: 681-6338

SERVICE'S HARTZ STORE
Phone: 874-7405
NEWFOLDEN, MN

Roger Moore Company
• Stove Wood • Sawdust • Sawdust Bedding • Pellets • Bundles
217 Lafayette Ave. N.
Thief River Falls, MN 56701
Phone: 218-681-2148
FAX: 218-681-2148

INTER-COUNTY NURSING SERVICE
"NEIGHBORS HELPING NEIGHBORS"
Phone: 881-5956
Box 618 • Thief River Falls, MN 56701

OPEN 7 DAYS A WEEK
7 A.M. - 11 PM FOR YOU
GAS & GROCERY NEEDS
ERI'S
Phone: 681-4627
100 8th St. East & Main Thief River Falls, MN

BILL'S SERVICE
DIESEL OIL CHANGE SPECIALISTS
8 A.M. - 5 PM Monday-Friday
Phone: 681-6207
Knight Avenue North
Thief River Falls

BOARD & CARE
ELAINE ANDERSON, MGR.
Phone: 681-3286
523 Arnold Ave. South
Thief River Falls, MN 56701

PLUMMER CO-OP CREAMERY
FEED, FERTILIZER, FUEL, BULK OIL
PETROLEUM & LUBRICANTS
Phone: 466-4215
1-800-234-4947
Hwy. 59
Plummer, MN
CENEX

JANUARY

Sunday	Monday	Tuesday	Wednesday	Thursday	Friday	Saturday
						1
1 HAPPY NEW YEAR!	2	3 Certificate Drawings! (Evenings)	4 Blackjack Tournament	5 Double Pay Video Keno 9 a.m. - 1 a.m.	6 Double Pay Video Slots 9 a.m. - 1 a.m.	7 First 50 people in Bingo Receive free bean sheet.
8	9 Continuous Service Day at Bingo	10 Certificate Drawings! (Evenings)	11 Certificate Drawings! (Evenings)	12 Certificate Drawings! (Evenings)	13 Double Pay Keno 9 a.m. - 1 a.m.	14 Free Rib & Walleye Night
15 Veterans Citizens' Discount $5.00 Off Bingo	16	17 Certificate Drawings! (Evenings)	18 Certificate Drawings! (Evenings)	19 Blackjack Tournament	20 Double Pay Keno 9 a.m. - 1 a.m. (no's night for Keno)	21 Double Pay Slots 9 a.m. - 1 a.m. (no's night for Slots)
22 Veterans Citizens' Discount $5.00 Off Buffet	23 Certificate Drawings! (Evenings)	24 Certificate Drawings! (Evenings)	25 Certificate Drawings! (Evenings)	26 Blackjack Tournament	27 Double Pay Keno 9 a.m. - 1 a.m.	28 Double Pay Slots 9 a.m. - 1 a.m.
29 Tri Drawing at Bingo	30 Cash & Coupon Drawings! (Evenings)	31 VCR Drawing				

*Discounts may not be used in Video Poker Machines
*Management reserves the right to change the times, or cancel any offer.

River Road Casino & Bingo
218-681-4062
8 miles south of Thief River Falls on Hwy. 59
CASINO

Trail News

Adelina Prescot of Oklee and Rose Kaines visited with Kathy Bakke at Gonvick on Sunday afternoon.

Cole David Bakke, son of David and Janet Bakke of Clearbrook was baptized on Sunday at the Mt. Olive church in Trail. Sponsors and witnesses are Roxanne Fjeldstad, Jamie (Bradley) Wishard, Edith and James Duckek and Kathy Bakke. Cole's grandparents are Howard and Sylvia Fjeldstad.

John and Darlene Eidsmoer of rural Trail took her mother, Rose Aakres to Bagley Civic for a check up on Tuesday afternoon. Thanks John and Darlene.

Karl Bakke on Gonvick called on his grandmother, Rose Aakres on Tuesday afternoon. Thanks Karl.

Adelina Prescot of Oklee and Rose Aakres were dinner guests at Wayne and Kathy Bakke home at Gonvick on Friday.

Wednesday evening callers on Rose Aakres were Judy Seyler and Lee and Ruth Ann Eidsmoer.

Girl Scout Troop 1 will be double working at the Dunnes Enclosure's. We drove to Fargo on Veteds home and to the Red Lake Veteds look to lend the men who are working there a hand. Rudolph Olson took him to the hospital in Fosston. They sent him to the hospital in Grand Forks. Mrs. Olson is staying at Ed and Vera Veteds home. Mrs. Olson is a sister of Mrs. Ed Veted.

Mrs. Ed Veted is spending a few days in the Fosston hospital.

Mrs. Ed Veted is home from the Fosston hospital.

Mrs. Ed Veted is home from the Fosston hospital.

Mrs. Ed Veted is home from

INJURED AT WORK?

Did You Know There Is A NORTHERN MINNESOTA LAW FIRM That Has The EXPERIENCE and TRACK RECORD In Pennington County To Best Represent Your Interests If You Are Hurt At Work Or Suffer Any Injury Anywhere? CALL....

KIEF, FULLER, BAER & WALLNER

TOLL FREE **1-800-552-6881**

Feared by the whole man.
Revered by his people. He met ...

GERONIMO

Thurs. HBO
11 P.M.
SJOBERG'S CABLE TV
681-3044
315 Main Ave. N T.R. Falls

Available Now!

MAILING LISTS

For These Cities

FOSSTON
ROSEAU
WARREN
THIEF RIVER FALLS

For More Information Contact:

The Times
324 Main Avenue North
Thief River Falls, MN 56701
681-4450

KOHLER. Bar Sinks

Adaptable to almost any decor, these elegant porcelain sinks are available in a wide variety of styles, sizes and colors. Accent with a matching faucet from Kohler. Beauty and durability. Of course.

KOHLER

LEE Plumbing & Heating Inc.
Thief River Falls, Mn.
Larry Lee 6227586
1426 N. Main 681-1963 T.R. Falls

NORWEST INSURANCE, Inc.

✔ Homeowners ✔ Life/Health ✔ Business Auto
✔ Mobile Home ✔ Disability ✔ Contract Bonds
✔ Personal Auto ✔ Annuities ✔ Workers' Compensation
✔ Agricultural ✔ Long-Term Care ✔ Commercial Package Policies

Come to expect the best.

DAN BAUMGARTNER

NORWEST INSURANCE INC
Thief River Falls Office
110 Third Street East
681-6411

JUDY DURAY

Stock Consolation division winners in the Roetin's KCPro Racing tournament are, back row, left to right: Matthew Bauer of Thief River Falls, first place; David Cornelissen of Warroad, fifth place; and Ben Espeseth of Thief River Falls, third place. Front row, left to right, Travis Bach of Thief River Falls, fourth place; Jordan Swanson of Thief River Falls, second place; and Lyse Knutson of Osle, sixth place.

Junior Novice division winners in the KCPro Racing tournament are, front row, left to right: Tommy Grovlis of Thief River Falls, second place; John Twomley of Buxton, N.D., first place; and Eric Glasoen of Warroad, third place. Not pictured are Tucker Hibbert of Goodridge, fourth place; Brady Dyrdal of Thief River Falls, fifth place; and Wayne Hanson of Warroad, sixth place.

Gatzke Community News

Mrs. Clifford Klamar
459-3445

Correction: Thursday supper guests at the Eugene Patrickus home were Mary Patrickus, Helene Patrickus, and Mrs. Robert Morbeul, and Mr. and Mrs. Donald Vadeuul of Grygla.

Mr. and Mrs. Reuben Engevik watched Danny Adkins play basketball at Roseau on Thursday evening.

Saturday, Mr. and Mrs. Gene Peterson were dinner guests at the Maynard Alma Warner home, at Middle River.

Mrs. Greg Harris, Nicholas and Kayla of Thief River Falls, and Mr. and Mrs. Darrell Severts, Cody Mark and Tara of Holt were Saturday overnight guests at the Just Anne home.

Saturday, Mr. and Mrs. Chesla Peterson were dinner guests at the Mr. and Mrs. Alton Spanby of Grygla, Mr. and Mrs. Glenn Lunseter, Mr. and Mrs. Bill Bemsurn, Michella Lunseter and Wade Lunseter.

Quilting hour started at United Lutheran church on Monday, starting at 9:30 (anyone welcome).

Sunday, Mr. and Mrs. Gaines are hosts at the Gaines Cafe on Thursday evenings at 7:30 p.m.

Mr. and Mrs. Alan Severts visited on Saturday at the Lee Wallace home.

Mr. and Mrs. Reuben Engevik and Mrs. Dean Anderson enjoyed shopping in Bemidji Saturday afternoon.

Mr. and Mrs. Gene Peterson visited on Wednesday afternoon at the Paul Klamar home.

Wednesday, Mr. and Mrs. Just Anne and Glenn Anne visited at the Alton Spanby home at Grygla.

Wednesday, Mr. and Mrs. Clifford Klamar home on Saturday were Mr. and Mrs. Frank Tostenrud, Marthanna Elseth, Adam Tostenrud, Mr. and Mrs. Michael Tessenk, Timothy and Ashley of Roseau and Karla Klamar of Thief River Falls.

Mr. and Mrs. Paul Klamar and Blair were on Wednesday at the Alton Spanby home.

Florence Rud, Jeanne Winger and Julie Winger of Kennedy visited on Sunday with Evelyn Severts.

Mr. and Mrs. Eugene Patrickus were dinner guests on Sunday at the Ray Patrickus home, at Grygla.

Congratulations to Miss Carrissa Lee Ann Hagen, Monica Engestad and Willis Simmons who were confirmed at United Lutheran church on Sunday.

Richard Engestad called in the Reuben Engevik home on Monday.

Sunday, Mr. and Mrs. Lester visited at the Alan Severts home, Grygla.

Thursday, Mr. and Mrs. Gene Peterson were dinner guests at the Maynard Elaine home near Roseau. They brought belated birthday wishes to Myrtle.

Thursday, Mr. and Mrs. Just Anne and Glenn Anne visited at the Greg Harris home at Thief River Falls.

Mr. and Mrs. Chesla Rud visited at the Tim Haugvord home at Warren on Thursday.

Dinner guests on Friday at the Alan Severts home were Nick Anderson of Grand Marais, Tony Anfinson of Holt, Mr. and Mrs. Reeve Peterson, Bob Berg visitor later.

Mr. and Mrs. Lyle Bohnsovitz visited at Mr. and Mrs. Clifford Klamar and Marlene on Wednesday in Thief River Falls.

Tuesday afternoon, Mr. and Mrs. Just Anne and Mr. and Mrs. Chesla Rud were afternoon visitors and coffee guests at the Minnie Espe home at Rosso.

Elmer Hoel

Wednesday evening, Solome and Hannah Grejda met at United Lutheran church with Pastor Amundson presenting the Bible study. Bonnie Nelson, Alon Spanby and Dianne Nelson were hostesses.

Ingeborg Lowen is a patient patient at United Hospital, we wish her a speedy recovery.

Mr. and Mrs. Raymond Aune visited on Saturday evening at the Just Anne home.

Farewell Party

Sunday (a farewell party was held for Pastor and Mary Amundson and Sam Theno was a program and they were presented with gifts from the congregation and treated for ice cream and cake in the fellowship hall by Mrs. Wayne Wayne Lundgren who served. They will be leaving the end of the week for their new parish in Wright.

Birthdays

Birthdays for the month of February are Chesla Rud, Elsbeth Klamar, Earl Brekke, Mrs. Steven Klamar, Penney Nelson, Mrs. Ingeborg Lowen, Jason Engestad, Raymond Engevik, Jason Hull, Kody Dolezal, Nathan Engevik, Alexander Engevik, Hailey Dolezal, Howard Lunseter, Debbie Aune, Tim Berquam, Ashley Lunseter, Mary Wilmer, Randy Larson, Brian Klamar, Tiffany Berquam, Richard Bauer, Tiffany Berquam, Michelle Paul, John Larson, Kim Dolezal, Mrs. Ingeborg Lowen, Michael Rud, Ruth Mosness, Gary Palansky, Rena Tesdahl, Ida Hagen, Avah Hardack, and Mary Anderson.

Mr. and Mrs. Elton Johnson and Harlene Overgaard were guests at the Roman Hagen home on Sunday, at the Centennial of Lee Hagen.

They returned to their homes at Reynolds and Eagan on Monday.

Sidney Bastang of Grygla spent Tuesday night and Wednesday with Grandparents Pat Carlson and Pearl Johnson.

Mrs. Tim Howard of Warren visited on Monday at the Chesla Rud home.

Monday dinner guests at the Howard Rud home were Mr. and Mrs. Richard Rud, Travis, Bradley and Bailey of Warren.

Troy Johnson of Grand Forks and Linda Bergland of Cathlamet, MD were Saturday overnight guests at the Eunice Hagen home.

Friday, Mr. and Mrs. Gene Peterson were at the Tommy Bunting home at Grygla.

Golden News

Mrs. Arnold Larson
874-4331

Viking News

Elizabeth Swenson
681-3852

Gatzke News

Mrs. Clifford Klamar
459-3445

Sunday a continuous dinner was held at Donald Lundeen's home for Lee Ann Hagen and Monica Engestad. Later there was a dessert and coffee guests at the Lary Hagen home were Orin Oldquist from the Minneapolis area and Helene Overgaard of Eagan, Minn. Lee Ann Engestad, Mr. and Mrs. Elsie Johnson of Eagan, Mr. and Mrs. Roman Hagen, Harlene Engestad of Cathlamet, MD, Kelly, Nancy, Cody and Shannon of Duluth, Tampa, and Wally Johnson of Newfolden, Ethel Hyatt, Simon Johnson and grandaughter, Shelby of Thief River Falls.

Mr. and Mrs. Chesla Rud visited on Monday afternoon at the Russel Rud home, Warren.

Mr. and Mrs. Clifford Klamar visited on Sunday afternoon at the Oscar Nordby home at Grygla.

Mr. and Mrs. Francis Johnson of Newfolden and Ethel Hyatt of Thief River Falls were on Sunday at the Eunice Hagen home.

Thursday, Mr. and Mrs. Howard Lunseter visited at the Bill Bemsurn home.

Mrs. Peter Aune and Mr. and Mrs. Chesla Rud attended the girls basketball game at Greenbush on Saturday afternoon.

Tony Rud of Burnsville spent the weekend at his parental home the Chesla Rud's.

Marvin Oldquist was on Thursday afternoon at the Elton Aune home visiting Elsie, Irene and Karl Larson overnight.

Mr. and Mrs. Gary Peterson and Mona of Middle River visited on Sunday at the Gene Peterson home.

Strandquist

435-2133

Agder

Ruth Hansen, Mary Falkis and Betty Swanson met for supper at a local restaurant on Thursday to celebrate Betty's birthday.

Sherry Sorenson of the Moonlighters Lutness club presented a donation from the club to Bob Bergan, who represents the Histroc Depot Preservation Committee.

River Valley

Birthday Greetings to Fred Lundeen

Sunday, Jan. 29 is Fred Lundeen's 80th birthday. Fred's family will celebrate on December 30. Grandparents Chris Fred and Dorothy Lundeen, Sonja and Jimmy Elsen and Scott Neuschwander and family, Ken and Bob Chenoweth and family and Ramona Buch were among those present.

Birthday cards were brought to Kim Lundeen, Ruth Hansen, Ann Lundeen and Terry Bjorkquist on Sunday.

A New Years Day phone call was enjoyed by Bob Chenoweth from his family spending the holiday in Pennsylvania.

Keisha and Kalene Mathson were overnight guests of Larissa Chenoweth on Friday.

Ruth Hansen, Ann Lundeen, Kim Lundeen and Jimmy Dukes attended the Lost River Rangers 4-H club meeting on Thursday. After the business meeting Jenny Teuges and Cindy Lampert give very interesting demonstrations. The Teuges served lunch and then games were played.

OUR NORMAL PRICES ARE LESS THAN SALE PRICES!

CONTINUOUS COMPUTER PAPER

15 lb., 9 1/2 x 11, White (3,500 per case)	$29.00
20 lb., 9 1/2 x 11, White (2,700 per case)	$24.50
20 lb., 9 1/2 x 11, Micro-Perf White	$24.50
15 lb., 14-7/8 x 11, Green Bar (3,500 per case)	$39.00
20 lb., 14-7/8 x 11, Green Bar (2,700 per case)	$37.50
15 lb., 9 1/2 x 11, Green Bar (3,300 per case)	$28.00

SOLD IN CASE LOTS ONLY!
WE CAN GET MANY OTHER SIZES AND COMPUTER FORMS FOR YOU.

The Times
324 Main Avenue North Thief River Falls 681-4450

EMPLOYEES

Need Additional Training?

WE HAVE IT!

OUR CONVENIENT
FLEX-TIME' COURSES MAKE IT POSSIBLE
WITH VERY FLEXIBLE SCHEDULING!

CALL TODAY TO BEGIN YOUR TRAINING
681-5424 or 1-800-222-2884

Northwest TECHNICAL COLLEGE
THIEF RIVER FALLS
1301 Highway 1 East Thief River Falls, MN 56701

Discover A Way To Realize Your Potential In . . .

"A Time To Discover"

A 1 Credit Course At The . . .
Thief River Falls Campus Of
NORTHWEST TECHNICAL COLLEGE

"A Time To Discover" is a course designed to help participants make thoughtful career choices. The course covers self-esteem, career explorations, values and goals, decision making, and overcoming barriers. Participants will have actual hands-on experience in a variety of different programs at Northwest Technical College-Thief River Falls.

Call Now To Enroll!
Class Schedule: Feb. 6-10, 1995 – 9 A.M. - 2:30 P.M.
Cost $39.50

Limited Scholarships Are Available!
Daycare and transportation assistance based on need are also available.

CALL TODAY! (218) 681-5424, 681-8158 or 1-800-222-2884

DEFECTIVE PAGE

INJURED AT WORK?

Did You Know There Is A NORTHERN MINNESOTA LAW FIRM That Has The EXPERIENCE and TRACK RECORD In Pennington County To Best Represent Your Interests If You Are Hurt At Work Or Suffer Any Injury Anywhere! CALL...

KIEF, FULLER, BAER & WALLNER

TOLL FREE 1-800-552-6881

Fueled by the white man. Revered by his people. He was...

GERONIMO
AN AMERICAN LEGEND

Thurs. 11 P.M. HBO WHERE TO BE SEEN

SJOBERG'S CABLE TV
681-3014
315 Main Ave. N. Thief River Falls

Stock Consolation division winners in the Roetin's KCPro Racing tournament are, back row, left to right: Matthew Bauer of Thief River Falls, first place; Brady Oydal of Thief River Falls, fourth place; and Ben Espeseth of Thief River Falls, third place. Front row, left to right: Travis Bach of Thief River Falls, fourth place; Jordan Swanson of Thief River Falls, second place; and Lyne Knutson of Oslo, sixth place.

Available Now!

MAILING LISTS

For Those Cities

FOSSTON
ROSEAU
WARREN
THIEF RIVER FALLS

For More Information Contact:

The Times

324 Main Avenue North
Thief River Falls, MN 56701

681-4450

KOHLER. Bar Sinks

Adaptations are here with artistic renaissance, serene baths, sinks available in a wide variety of colors, the simple elegance of an oval sink. Accents with a polish finish Satin Brass and porcelain—by KOHLER.

THE SOUTH CLOCK OF KOHLER

Larry Lee #377PM
1420 N. Main 681-7903 T.R. Falls

LEE Plumbing & Heating Inc.
Thief River Falls, Mn.

NORWEST INSURANCE, Inc.

✔ Homeowners ✔ Life/Health ✔ Business Auto
✔ Mobile Home ✔ Disability ✔ Contract Bonds
✔ Personal Auto ✔ Annuities ✔ Workers' Compensation
✔ Agricultural ✔ Long-Term Care ✔ Commercial Package Policies

Come to expect the best.

NORWEST INSURANCE, INC.
Agent
Thief River Falls Office
110 Third Street East
681-6411

DAN BAUMGARTNER JUDY DURAY

Discover A Way To Realize Your Potential In . . .

"A Time To Discover"

A 1 Credit Course At The . . .
Thief River Falls Campus Of
NORTHWEST TECHNICAL COLLEGE

"A Time To Discover" is a course designed to help participants make thoughtful career choices. The course covers self-esteem, career explorations, values and goals, decision making, and overcoming barriers. Participants will have actual hands-on experience in a variety of different programs at Northwest Technical College-Thief River Falls.

Call Now To Enroll!
Class Schedule: Feb. 6-10, 1995 – 9 A.M. - 2:30 P.M.
Cost $39.50

Limited Scholarships Are Available!
Daycare and transportation assistance based on need are also available.

CALL TODAY! (218) 681-5424, 681-8158 or 1-800-222-2884

Junior Novice division winners in the KCPro Racing tournament are, front row, left to right: Tommy Deselis of Thief River Falls, second place; John Twemley of Buxton, N.D., first place; and Eric Geuzen of Warroad, third place.

Not pictured are Tucker Hibbert of Goodridge, fourth place; Brady Oydal of Thief River Falls, fifth place; and Wayne Henson of Warroad, sixth place.

Gatzke Community News

Mrs. Clifford Klamar
459-3445

Correction: Thursday supper guests at the Eugene Petersky home were Mary Petersky, Harold Petersky, Mr. and Mrs. Robert Verbout, and Mr. and Mrs. Donald Verbout of Grygla.

Mr. and Mrs. Reuben Engavik watched Danny Adkins play basketball at Roseau on Thursday evening.

Saturday, Mr. and Mrs. Gene Peterson were dinner guests at the home of Alma Wagner home in Middle River.

Mrs. Greg Harris, Nicholas and Kayla at Thief River Falls and Mr. and Mrs. Darrell Severts, Cody, Mark and Tara of Hatt were Saturday overnight guests at the Joel Alme home.

Sunday afternoon visitors at Chestie Rust home on Sunday were Mr. and Mrs. Alton Severtz of Grygla, Mr. and Mrs. Glenn Lunseter, Mr. and Mrs. Bernstein, Michelle Lunseter and Walter Lunseter.

Quilting has started at United Lutheran church on Mondays, starting at 10:00 AM. Bring your own lunch.

Alice Willet and Rosie Ganess are placed in the Gatzke Care on Thursday evenings at 7:30 p.m.

Mr. and Mrs. Alan Severtz visited on Saturday at the Lew Wallace home.

Mr. and Mrs. Reuben Engavik and Mrs. Dean Anderson enjoyed shopping in Grand Forks Saturday.

Mr. and Mrs. Gordon Peterson visited on Wednesday afternoon at the Paul Kolmar home.

Wednesday, Mr. and Mrs. Joel Alme and Glenn Alme visited at the Alton Severtz home in Grygla.

Sunday afternoon visitors at Clifford Klamar home were Mr. and Mrs. Frank Tesarek, Marlonnon Elseth, Adam Tesarek, Mr. and Mrs. Michael Tesarek, Timothy and Ashley at Roseau and Karla Klamar at Thief River Falls.

Mr. and Mrs. Paul Kolmar and Mary visited on Wednesday at the Alma Sivertsons home.

Florence Rust, Joanne Winger and Julie Winger of Kennedy visited on Sunday with Evelyn Severtz.

Mr. and Mrs. Eugene Petersky were dinner guests on Sunday at the Roy Scott home in Red Lake Falls.

Congratulations to Mike Carlson, Lori Ann Hagen, Monica Engelstad and Willie Simenson who were confirmed at United Lutheran church on Sunday.

Richard Engelstad called at the Reuben Engavik home on Monday.

Mr. and Mrs. Gene Peterson called at the Alan Severtz home on Monday.

Thursday, Mr. and Mrs. Gene Peterson were dinner guests at the Marvin Espe home near Roseau. They brought belated birthday wishes to Myrna.

Saturday, Mr. and Mrs. Joel Alme and Glenn Alme visited at the Greg Harris home at Thief River Falls.

Mr. and Mrs. Chestie Rust visited at the Tim Howard home at Warren on Thursday.

Dinner guests on Friday at the Alan Severtz home were Nick Anderson of Grand Marais, Tony Arhart of Hill and Mr. and Mrs. Ronnie Peterson. Ryan Bert visited later.

Mr. and Mrs. Lyle Bishkowski treated Mr. and Mrs. Clifford Klamar and Mary to dinner on Wednesday in Thief River Falls.

Tuesday afternoon, Mr. and Mrs. Peter Acre and Mr. and Mrs. Chestie Rust were afternoon visitors and coffee guests at the Morvin Espe home at Rosseau.

Circle Meet

Wednesday evening, Salome and Hannah Circle met at United Lutheran church with Pastor Amundson presenting the Bible study, Bonnie Nelson, Alva Sperby and Donna Nelson were hostesses.

Ingeborg Lovas is a recent patient at United Hospital, we wish her a speedy recovery.

Mr. and Mrs. Raymond Aune visited on Saturday evening at the Joel Alme home.

Mr. and Mrs. Gene Peterson were dinner guests on Sunday at the Roy Scott home in Red Lake Falls.

Congratulations to Mike Carlson, Lori Ann Hagen, Monica Engelstad and Willie Simenson who were confirmed at United Lutheran church on Sunday.

Richard Engelstad called at the Reuben Engavik home on Monday.

Mr. and Mrs. Gene Peterson called at the Alan Severtz home on Monday.

Thursday, Mr. and Mrs. Gene Peterson were dinner guests at the Marvin Espe home near Roseau. They brought belated birthday wishes to Myrna.

Saturday, Mr. and Mrs. Joel Alme and Glenn Alme visited at the Greg Harris home at Thief River Falls.

Mr. and Mrs. Chestie Rust visited at the Tim Howard home at Warren on Thursday.

Dinner guests on Friday at the Alan Severtz home were Nick Anderson of Grand Marais, Tony Arhart of Hill and Mr. and Mrs. Ronnie Peterson. Ryan Bert visited later.

Mr. and Mrs. Lyle Bishkowski treated Mr. and Mrs. Clifford Klamar and Mary to dinner on Wednesday in Thief River Falls.

Tuesday afternoon, Mr. and Mrs. Peter Acre and Mr. and Mrs. Chestie Rust were afternoon visitors and coffee guests at the Morvin Espe home at Rosseau.

Birthdays

Birthdays for the month of February are Mary Rust, Doreen Klamar, Earl Bakkhausen, Shawn Klamar, Penny Nerbovig, Ryan Klamar, Jessica Engelstad, Raymond Adkins, Jack Klamar, Kelly Dolezal, Nathan Engavik, Alexander Engen, Hallee Petersen, Howard Lunseter, Debbie Aune, Tim Petersen, Ashley Lunseter, Mary Klamar, Randy Larson, Bryan Klamar, Ryan Klamar, Mr. Richard Bishop, Ellis Bergsten, Eric Rust, John Lanson, Karl Dolezal, Ann Marie Rust, Michael Rust, Ruth Monson, Gene Polansky, Rena Tesarek, Ida Hagen, Alan Nordquist, and Mary Anderson.

Mr. and Mrs. Eldon Johnson and Harlowe Overgaard arrived at the Eunice Hagen home on Friday to find the Christmas in Lost Hope, Texas. They returned to their homes at Fargo and Grand Forks on Monday.

Arthur Bjerklang of Grygla spent Tuesday afternoon visiting at the Ray Gloyd home.

Mrs. Tim Howard and Dale of Warren visited on Monday at the Chestie Rust home.

Tuesday dinner guests in the Ingeborg Lovas home were Mr. and Mrs. Randy Carlson, Mr. Bobby Carlson, Trinity and Brandy.

Troy Johnson of Grand Forks and Lance Engavik of Cartwright, ND were Saturday overnight guests at the Eunice Hagen home.

Friday, Mr. and Mrs. Gene Peterson visited at the Tommy Bruening home at Grygla.

Fairewell Party

Sunday, a farewell party was held for Pastor and Mary Amundson and Sam Thiele was a program and they were presented with gifts from the congregation and dishes and ice cream and coke were served by Mrs. Mary Wayne Larson was in charge. They will be leaving the end of the week for their new parish in Wright.

Birthdays

Birthdays for the month of February are Mary Rust, Doreen Klamar, Earl Bakkhausen, Shawn Klamar, Penny Nerbovig, Ryan Klamar, Jessica Engelstad, Raymond Adkins, Jack Klamar, Kelly Dolezal, Nathan Engavik, Alexander Engen, Hallee Petersen, Howard Lunseter, Debbie Aune, Tim Petersen, Ashley Lunseter, Mary Klamar, Randy Larson, Bryan Klamar, Ryan Klamar, Mr. Richard Bishop, Ellis Bergsten, Eric Rust, John Lanson, Karl Dolezal, Ann Marie Rust, Michael Rust, Ruth Monson, Gene Polansky, Rena Tesarek, Ida Hagen, Alan Nordquist, and Mary Anderson.

Mr. and Mrs. Eldon Johnson and Harlowe Overgaard arrived at the Eunice Hagen home on Friday to find the Christmas in Lost Hope, Texas. They returned to their homes at Fargo and Grand Forks on Monday.

Arthur Bjerklang of Grygla spent Tuesday afternoon visiting at the Ray Gloyd home.

Mrs. Tim Howard and Dale of Warren visited on Monday at the Chestie Rust home.

Tuesday dinner guests in the Ingeborg Lovas home were Mr. and Mrs. Randy Carlson, Mr. Bobby Carlson, Trinity and Brandy.

Troy Johnson of Grand Forks and Lance Engavik of Cartwright, ND were Saturday overnight guests at the Eunice Hagen home.

Friday, Mr. and Mrs. Gene Peterson visited at the Tommy Bruening home at Grygla.

Newfolden News

Mrs. Arnold Larson
874-4331

Heavy Packing is going on and trucks are coming in at Thompson on Monday January 9th.

A week ago Saturday, Vernon Berg was visited at the Milton Erickson home.

Earlier day afternoon of last Larson visited and had coffee with Arnold and Vernon Larson.

Saturday Erma Johnson visited at the Milton Larson home.

Hank and Beverly Erickson visited at the Bud Moen home in Thief River Falls, last Wednesday afternoon.

Mr. and Mrs. Milton Erickson visited at the Vernon Berg home in Thief River Falls last Wednesday evening.

Wednesday evening visitors at the Milton Erickson home were Jerry and Gerry Gustad, Dean Anderson and Jim [illegible]

Viking News

Elizabeth Swenson
241-2852

[illegible] Jim Anderson and Adeline Hugo were at Sacred Heart Home in Thief River Falls on Sunday.

Hannah Nowacinski who is a Missionary with the Evangelical Alliance Mission (TEAM) in United Arab Emirates, is the guest of a nurse at Deer Hospital. She has been on furlough in Minot, ND since from where she has traveled to several states visiting churches and speaking about her work. Hannah spoke in her support in U.A.E. Sunday morning and evening. Her detailed World Concerns church attendance presented her work by showing and telling about the experiences for Covenant Women Forney night. Hannah, the HM Missionary for Grand Forks, ND is spent some time before and after her stay in Viking at the home of Mrs. Nowacinski. She was a houseguest at the LeRoy Gaustad home so on Monday morning they went to Thief River Falls and called on Lillie Flodstrom of Gaustad Home Nursing Home.

Tim Buzzer visited at Art Swenson on Friday afternoon and David Swenson was a caller in the evening.

Sunday, Mr. and Mrs. Ole Johnson and Young Gordon Cup met at the home of Hazel Olson in Thief River Falls. Those who attended were Mr. and Mrs. Alvin Grundstrand, Mr. and Mrs. Bert Tate and Mrs. Elmer Reiser, Mrs. Roberson and Hazel Hazel.

Saturday afternoon, Bella Elseth and Ellen Hanson of Newfolden visited at Art Swenson home.

Tuesday evening dinner guests at the LeRoy Gaustad home were Pastor and Mrs. David Dagas, Sarah and Jim, Mr. and Mrs. Hal Anderson and Marilyn Alexander of Minot, ND and U.A.E.

Beth Magan and Kelsie Wakelee spent Saturday with Grandma Adelle Gaustad.

Dawn, Holly and Jennifer Susiad spent a four-day weekend with their cousin, Corey Hagberg of Thornton, CO. They skied at Lakeland and at Copper Mountain resorts and had a wonderful time.

A turkey group gathered at the Art Swenson home on Sunday at 2 o'clock dinner. Those who attended were Art and Ellen Swenson, Ole and Hilda Johnson, Ole and Ella Johnson of Red Lake Falls, Marvin Halvorson, Alice and Cheryl Hay of Grand Forks, Dalen Swenson and Shelley, Brian Hilde and Brittney, and Allan Swenson. A very enjoyable time was had.

The Hope Circle met at the church with Jean Anderson giving devotions. Those who attended were Ruth Ostrem, Amy Hoff, Irene Grundstrand and Emma Erickson.

Jim and Angie Hogue, Lisa and Seth had supper at the Milton Grundstrand home on Monday night.

Leonard Larson enjoyed Sunday dinner at daughter, Kay Rheinberger.

Mr. and Mrs. Melvin Grundstrand were dinner guests at the Bruce Larson home on Friday at their home in Grand Forks.

Bruce Larson and children, Jon and Sarah visited with Leonard Larson on Saturday in the evening. Leonard had supper with them at the Bruce Larson home.

Sunday night, Carlene and Patty Grundstrand and Bruce were supper guests at the Morvin Grundstrand home.

Tuesday evening, Adelle Anderson, Dorothy Pederson and Ruth Sutstad attended the after 5 meeting of Christian Women held at Bert Wellman.

Connie Lund, Mary Pingel, Not Midberg in last week's Times.

Mr. Arnold and Raymond Drotts received birthday greetings to Ernest Maine St. on Wednesday.

Gatzke News

Mrs. Clifford Klamar
459-3445

Sunday's communion dinner was held at United Lutheran church for Lars Ann Hagen and Monica Engelstad. Later these two children were guests at the Larry Hagen home were Ole Overgaard from the Minneapolis area and Helene Overgaard of Eagan who were Lars Ann's Godparents. Also Mr. and Mrs. Eldon Johnson of Eagan, Harlowe Overgaard of Fargo, Troy Johnson of Cartwright, ND, Kathy, Nancy, Cody and Savannah at Duluth, Francis and Viola Johnson of Newfolden, Ethel Hoff, Shirah Johnson and grandaughter, Shelby at Thief River Falls.

Mr. and Mrs. Chestie Rust visited on Monday afternoon at the Russel Johnson home in Newfolden.

Mr. and Mrs. Clifford Klamar visited on Sunday afternoon at the Doug Hoirby home at Grygla.

Mr. and Mrs. Francis Johnson of Newfolden and Ethel Hyett of Thief River Falls visited on Sunday at the Eunice Hagen home.

Thursday, Mr. and Mrs. Howard Lunseter visited at the Bill Bernstein home.

Mrs. Peter Aune and Mr. and Mrs. Chestie Rust attended the girls basketball game at Grygla on Saturday afternoon.

Terry Rust of Burnsville spent the weekend at his parental home the Chestie Rusts.

Martha Olson was on Thursday afternoon with Elsie Aune giving the quilting, study, and Karol Larson served.

Mr. and Mrs. Gary Peterson and Maria of Middle River visited on Sunday at the Gene Peterson home.

Mr. and Mrs. Eugene Petersky were dinner guests on Sunday at the Roy Scott home in Red Lake Falls.

Congratulations to Mike Carlson, Lori Ann Hagen, Monica Engelstad and Willie Simenon who were confirmed at United Lutheran church on Sunday.

Richard Engelstad called at the Reuben Engavik home on Monday.

Mr. and Mrs. Gene Peterson called at the Alan Severtz home on Monday.

Thursday, Mr. and Mrs. Gene Peterson were dinner guests at the Marvin Espe home near Roseau. They brought belated birthday wishes to Myrna.

Saturday, Mr. and Mrs. Joel Alme and Glenn Alme visited at the Greg Harris home at Thief River Falls.

Mr. and Mrs. Chestie Rust visited at the Tim Howard home at Warren on Thursday.

Dinner guests on Friday at the Alan Severtz home were Nick Anderson of Grand Marais, Tony Arhart of Hill and Mr. and Mrs. Ronnie Peterson. Ryan Bert visited later.

Mr. and Mrs. Lyle Bishkowski treated Mr. and Mrs. Clifford Klamar and Mary to dinner on Wednesday in Thief River Falls.

Tuesday afternoon, Mr. and Mrs. Peter Acre and Mr. and Mrs. Chestie Rust were afternoon visitors and coffee guests at the Morvin Espe home at Rosseau.

Birthdays

Birthdays for the month of February are Mary Rust, Doreen Klamar, Earl Bakkhausen, Shawn Klamar, Penny Nerbovig, Ryan Klamar, Jessica Engelstad, Raymond Adkins, Jack Klamar, Kelly Dolezal, Nathan Engavik, Alexander Engen, Hallee Petersen, Howard Lunseter, Debbie Aune, Tim Petersen, Ashley Lunseter, Mary Klamar, Randy Larson, Bryan Klamar, Ryan Klamar, Mr. Richard Bishop, Ellis Bergsten, Eric Rust, John Lanson, Karl Dolezal, Ann Marie Rust, Michael Rust, Ruth Monson, Gene Polansky, Rena Tesarek, Ida Hagen, Alan Nordquist, and Mary Anderson.

Mr. and Mrs. Eldon Johnson and Harlowe Overgaard arrived at the Eunice Hagen home on Friday to find the Christmas in Lost Hope, Texas. They returned to their homes at Fargo and Grand Forks on Monday.

Arthur Bjerklang of Grygla spent Tuesday afternoon visiting at the Ray Gloyd home.

Mrs. Tim Howard and Dale of Warren visited on Monday at the Chestie Rust home.

Tuesday dinner guests in the Ingeborg Lovas home were Mr. and Mrs. Randy Carlson, Mr. Bobby Carlson, Trinity and Brandy.

Troy Johnson of Grand Forks and Lance Engavik of Cartwright, ND were Saturday overnight guests at the Eunice Hagen home.

Friday, Mr. and Mrs. Gene Peterson visited at the Tommy Bruening home at Grygla.

Viking News

Elizabeth Swenson
241-2852

[illegible] Jim Anderson and Adeline Hugo were at Sacred Heart Home in Thief River Falls on Sunday.

Hannah Nowacinski who is a Missionary with the Evangelical Alliance Mission (TEAM) in United Arab Emirates, is the guest of a nurse at Deer Hospital. She has been on furlough in Minot, ND since from where she has traveled to several states visiting churches and speaking about her work. Hannah spoke in her support in U.A.E. Sunday morning and evening. Her detailed World Concerns church attendance presented her work by showing and telling about the experiences for Covenant Women Forney night. Hannah, the HM Missionary for Grand Forks, ND is spent some time before and after her stay in Viking at the home of Mrs. Nowacinski. She was a houseguest at the LeRoy Gaustad home so on Monday morning they went to Thief River Falls and called on Lillie Flodstrom of Gaustad Home Nursing Home.

Tim Buzzer visited at Art Swenson on Friday afternoon and David Swenson was a caller in the evening.

Sunday, Mr. and Mrs. Ole Johnson and Young Gordon Cup met at the home of Hazel Olson in Thief River Falls. Those who attended were Mr. and Mrs. Alvin Grundstrand, Mr. and Mrs. Bert Tate and Mrs. Elmer Reiser, Mrs. Roberson and Hazelnut Hazel.

Saturday afternoon, Bella Elseth and Ellen Hanson of Newfolden visited at Art Swenson home.

Tuesday evening dinner guests at the LeRoy Gaustad home were Pastor and Mrs. David Dagas, Sarah and Jim, Mr. and Mrs. Hal Anderson and Marilyn Alexander of Minot, ND and U.A.E.

Beth Magan and Kelsie Wakelee spent Saturday with Grandma Adelle Gaustad.

Dawn, Holly and Jennifer Susiad spent a four-day weekend with their cousin, Corey Hagberg of Thornton, CO. They skied at Lakeland and at Copper Mountain resorts and had a wonderful time.

A turkey group gathered at the Art Swenson home on Sunday at 2 o'clock dinner. Those who attended were Art and Ellen Swenson, Ole and Hilda Johnson, Ole and Ella Johnson of Red Lake Falls, Marvin Halvorson, Alice and Cheryl Hay of Grand Forks, Dalen Swenson and Shelley, Brian Hilde and Brittney, and Allan Swenson. A very enjoyable time was had.

The Hope Circle met at the church with Jean Anderson giving devotions. Those who attended were Ruth Ostrem, Amy Hoff, Irene Grundstrand and Emma Erickson.

Jim and Angie Hogue, Lisa and Seth had supper at the Milton Grundstrand home on Monday night.

Leonard Larson enjoyed Sunday dinner at daughter, Kay Rheinberger.

Mr. and Mrs. Melvin Grundstrand were dinner guests at the Bruce Larson home on Friday at their home in Grand Forks.

Bruce Larson and children, Jon and Sarah visited with Leonard Larson on Saturday in the evening. Leonard had supper with them at the Bruce Larson home.

Sunday night, Carlene and Patty Grundstrand and Bruce were supper guests at the Morvin Grundstrand home.

Tuesday evening, Adelle Anderson, Dorothy Pederson and Ruth Sutstad attended the after 5 meeting of Christian Women held at Bert Wellman.

Connie Lund, Mary Pingel, Not Midberg in last week's Times.

Mr. Arnold and Raymond Drotts received birthday greetings to Ernest Maine St. on Wednesday.

Newfolden News

Mrs. Arnold Larson
874-4331

Heavy Packing is going on and trucks are coming in at Thompson on Monday January 9th.

A week ago Saturday, Vernon Berg was visited at the Milton Erickson home.

Earlier day afternoon of last Larson visited and had coffee with Arnold and Vernon Larson.

Saturday Erma Johnson visited at the Milton Larson home.

Hank and Beverly Erickson visited at the Bud Moen home in Thief River Falls last Wednesday afternoon.

Mr. and Mrs. Milton Erickson visited at the Vernon Berg home in Thief River Falls last Wednesday evening.

Wednesday evening visitors at the Milton Erickson home were Jerry and Gerry Gustad, Dean Anderson and Jim [illegible]

Sherry Sorenson of the Moonlighters Lioness club presented a donation from the club to Bob Bergan, who represents the Historic Dept Preservation Committee.

Strandquist

F. Myrtle Varty
436-2133

With the wind coming from the northwest this afternoon and the TV telling us of the severe weather we are glad we were to Stan and Ella Johnson's to celebrate Jeremy's birthday at Sunday night dinner. We enjoyed the back door and front door entrance. Jeremy's birthday was a little late because of the Lions Dance Sunday.

Kaye Tuckel, Bob and Mona Stefan visited Florine and Lucy Kruchowitz on Monday evening.

Mr. and Mrs. George Thomas and Arnold and Vernon Larson were Tuesday evening visitors at Lucy Thurston.

Visitors at Frank and Judy Kleven on Tuesday evening were Mr. and Mrs. Gerald Sperby and Jeremy, Mr. and Mrs. Todd Nelson, Brian Nelson and Matthew and Bob and Shane Stefan.

Isaac and Robert Thompson were among the guests at Sidney Remsons birthday celebration.

Walter Thompson and Eric Lenoch were dinner guests at Rick Vagle's on Tuesday evening.

Those celebrating Claudia Bergquist's birthday with cake and ice cream at Frank Kleinsmith on Friday were Lowell Lenoch, Claudia and Jessie and Rick.

Agder

Ruth Hanssa, Mary Rufus, and Betty Swanson had lunch together at a local restaurant on Thursday to celebrate Betty's birthday.

Lowell Lenoch, Bud and Marie Stefan and Lorna Bergquist visited Frank and Judy Kleinsmith on Sunday.

Lowell Lenoch, Bud and Marie Stefan and Lorna Bergquist visited Frank and Judy Kleinsmith on Sunday.

Bob Stefan was on Sunday afternoon spraying her trees in a fresh snowfall on the basement stairs which got the attention of Gloria Renstrom. Bob will have her to emergency room and below the day was over she had been visited by the following: Marcelyn Lundstrom, Dalen and Nancy Swenson, Maxine and Betty Thompson, Bernadine Stefan and Bob and Marie Stefan, Vernon, Olga and Dana Sang, Peter Thompson and Walter Thompson. The next day Moritz and Hazel Anderson brought her a couple dandy potato dumplings and she is here a long way on her recovery. Dumplings can cure most ailments.

On Thursday, Isaac Thompson had coffee with Mary and Donna Renstrom. We are glad to hear Lois Cenka is feeling better.

Dubbie Evans and Kelly, Lisa and Johny Bruggeman of Lone Lakes visited at Peter and Hazel Thompson's last week. They had come in for a weeks fishing at the serene weather we are having. Dubbie attended Gr. Thursday they all were to Stan and Ella Johnson's to celebrate Jeremy's birthday at Sunday night dinner. We enjoyed the back door and front door entrance. Jeremy's birthday was a little late because of the Lions Dance Sunday.

Kaye Tuckel, Bob and Mona Stefan visited Florine and Lucy Kruchowitz on Monday evening.

Mr. and Mrs. George Thomas and Arnold and Vernon Larson were Tuesday evening visitors at Lucy Thurston.

Visitors at Frank and Judy Kleven on Tuesday evening were Mr. and Mrs. Gerald Sperby and Jeremy, Mr. and Mrs. Todd Nelson, Brian Nelson and Matthew and Bob and Shane Stefan.

Isaac and Robert Thompson were among the guests at Sidney Remsons birthday celebration.

Walter Thompson and Eric Lenoch were dinner guests at Rick Vagle's on Tuesday evening.

Those celebrating Claudia Bergquist's birthday with cake and ice cream at Frank Kleinsmith on Friday were Lowell Lenoch, Claudia and Jessie and Rick.

River Valley

Birthday Greetings to Fred Lundeen

Fred Lundeen celebrated his 89th birthday on January 13 1995. Among the many friends and relatives that thought of this day wishes were Donna and Sherry Lundeen, Alison Julia, Julia and Lyle Bonner of Fargo, Gary, Teresa and Melody Lundeen, Lyle Lundeen, Ann Marie and Lyle Lundeen, Jim and Mona Bryant of Chicago, Lon, Tom, Eric, Ryan and Kevin Lundeen of Fargo and Ryan Holland of Thief River Fall also sent their wishes to Grandpa Fred.

Mr. and Mrs. Gaylin Hulme and Kaine Sio of Fargo, Jim and Kelsie Sio of Orlando, FL since Saturday visited Sherry and Gaylin and Gaylen Peters and boys to celebrate Gaylen's, Jodie's and Nathan's birthdays. Congratulations to the birthday people.

Many friends and relatives of the Carlyle Lenoch children attended the Christmas program presented at Oak Grove Lutheran church at December 18 1994.

Mr. and Mrs. Richard Mathison and family visited on Wednesday, December 21st in the Donovan Hardtke home. They stayed with Karens parents, Joel and Annette Chenoweth.

Christmas Day dinner and a wind, Tim Sjoberg, Kevin Hardtke and Tim Sjoberg Jr. drove to Grand Forks. Those attending were Mr. and Mrs. Joel Chenoweth, Mr. and Mrs. Richard Mathison and family, Ramona Bush, Mr. and Mrs. Donovan Hardtke and family, Mr. and Mrs. Kim Chenoweth and family and Mr. and Mrs. Tim Kruchowitz and family.

Joel and Kim ski trip to Buena Vista Colorado was enjoyed by the Sjoberg, Neuschwander, Hudson, Chenoweth, Chenoweth and Hardtke families on December 27th. First times David Sjoberg and Jordan Neuschwander took their bath on.

Belated birthday wishes were brought to Ida David Sjoberg, Kevin Hardtke, Tim Sjoberg, Jordan Neuschwander, Sjoberg on December 30. Grandparents Chenoweth and Sjoberg, Steve and Julie Sjoberg and Kim and Tim Sjoberg, Dawn Neuschwander and family, Kim and Bob Chenoweth and family and Ramona Bush were among those attending.

Birthday wishes were brought to Hardtke on January 1st. Those who had been with Donovan Hardtke took the day from a new 40!

A New Years Day phone call was enjoyed by Barb Chenoweth from her family spending the holiday in Reno, NV.

Keisha and Kalano Mattson were overnight guests of Lonna Chenoweth on January 11.

Kyle Lundeen, Brian and Kim Nelson, and Jimmy Duka attended the Lake River Rumblers 4-H club meeting on Thursday. After the business meeting Jerry Teague and Cindy Lambert gave very interesting demonstrations. The Teague's served lunch and then games were played.

WILD WEDNESDAY

Offer good only during regular lunch & dinner hours every Wednesday at participating Hardee's.

8 Pieces Fried Chicken $4.99 Plus Tax

Hardee's
215 Third St. West Thief River Falls, MN

OUR NORMAL PRICES ARE LESS THAN SALE PRICES!

CONTINUOUS COMPUTER PAPER

15 lb., 9 1/2 x 11, White (3,500 per case)	$29.00
20 lb., 9 1/2 x 11, White (2,700 per case)	$24.50
	$24.50
20 lb., 9 1/2 x 11, Micro-Perf White (2,700 per case)	$39.00
15 lb., 14-7/8 x 11, Green Bar (3,500 per case)	$37.50
20 lb., 14-7/8 x 11, Green Bar (2,700 per case)	$28.00

SOLD IN CASE LOTS ONLY!
WE CAN GET MANY OTHER SIZES AND COMPUTER FORMS FOR YOU.

The Times
324 Main Avenue North Thief River Falls 681-4450

EMPLOYEES

Need Additional Training?

WE HAVE IT!

OUR CONVENIENT FLEX-TIME COURSES MAKE IT POSSIBLE
WITH VERY FLEXIBLE SCHEDULING!

CALL TODAY TO BEGIN YOUR TRAINING
681-5424 or 1-800-222-2884

Northwest TECHNICAL COLLEGE
THIEF RIVER FALLS
1301 Highway 1 East Thief River Falls, MN 56701

INTENTIONAL DUPLICATE EXPOSURE DEFECTIVE PAGE

The Times' Editorial Opinion

The Times
Thief River Falls, Minnesota

John P. Mattson, *publisher*
Marvin Lundin, *editor*
David Hill, *news side editor*

Editorial opinion published on this page, whether locally written or reprinted from other sources, is intended to stimulate thinking and discussion among our readers. Opinions expressed by the editor are his own and not necessarily those of other staff members. Opinions expressed in items from other publications may be contrary to the editor's own views but are offered for their general interest.

God And The HEPA

[illegible]

Hearing Officer Dale Stenvig and Attorney Kevin Pomeroy.

It depends somewhat on what kind of decision is reached by the end of the year, or in mid-January.

Wednesday was a busy day for the council that has jammed its way into the project, under the guidance of HEPA's staff consultant, Mike Hickey. It takes a review the application and consider environmental impact statement that they could be the public hearing.

It would take 10 to 12 months before a permit could be granted.

God said, 'To H___ with it'

Art As Enduring As A Pile Of Sand

Robert M. Shaw, manager emeritus of the Minneapolis Newspaper Association, wrote the following in his Think Piece column in the association's weekly Bulletin.

For 25 years I have wondered what happened to a giant white sand I saw at the Walker Art Museum in Minneapolis.

This was no ordinary pile of sand. It was a respectable pile of sand—one of the objects displayed in the Walker museum's new sculpture garden on Hennepin Avenue.

I remember it clearly. The sand, fine and white, was formed into a pile about 18-20 inches high. A rectangular piece of glass had been placed vertically through the pile at a slight angle. The sand was piled up on the other side of the glass, making a graceful curve. A card on the wall told us about the artwork.

But I wonder: What happened to that pile of sand?

Did the artist scoop up and transport it to another museum where carefully, grant for grant, he re-shaped his work of art? Does it continue to change its shape in other museums?

To find out, I called the Walker and talked to a helpful young woman who, after promising to give me the California phone number of the artist, Nil, she didn't know if the pile of sand had been exhibited elsewhere. Since I can't afford long distance to keep my telephone bill down, I did not make the call.

I would be very surprised if that pile of sand, 23 years later, is being exhibited anywhere by anybody. After its brief moment of glory at the Walker, the sand was probably returned to the earth.

Was it art? Well, who can say? To answer the question, I believe, one should ask, 'Did it last? Did it endure?'

I was quite sharply corrected in this by a friend of my wife's, a volunteer docent at the Minneapolis Institute of Art. 'Lots of people in the art world argue vociferously with you,' she said. They'd say that the pile of sand with the glass through it wasn't meant to endure.'

At home, after retiring in confusion (I'm trying hard to win this argument) I broke open my dictionary (American Heritage) and looked up the word "find." It is "...a fashion... that enjoys brief popularity."

That pile of sand, I say, was a fad. It wasn't meant to last, but only to initiate, to achieve brief notice. I have visited the Walker many times. I believe that institution collects fads—objects not created to endure but to achieve temporary popularity.

Without duration, it seems to me, it isn't be art. It's fad. The Walker is not a museum of art. To me it's a gallery of artistic fads. —RMS

Northern Watch Policies

Letters To The Editor: The staff of the Northern Watch encourages readers to submit letters to editorial comment or letters with original thoughts or ideas of general interest. Letters should be intended for publication in Northern Watch exclusively; letters sent to multiple publications will generally not be accepted. Right is reserved to edit letters for length and clarity and to reject letters deemed to be promotional in nature or in poor taste.

Letters Must Be Signed: All letters must be signed and contain an address or phone number of the writer so authenticity can be verified. Letters must appear on letters published. The staff believes that there is greater credibility in letters signed in print and will not withhold names of writers from publication.

Responses Invited: Letters critical of individuals or other entities may be shown to those individuals or representatives of those entities in advance of publication with invitations to prepare a newspaper staff response in the same issue as the original letter.

Corrections: If an error is made in news or advertising publication, the staff appreciates readers to call it to our immediate attention by calling 681-4450. We will attempt to correct the error or clarify the misunderstanding in the next issue.

Gully Community News

Mrs. Esther Rutkowski
268-4348

Arnold and Salina Brevold visited on Luke Tuttlemoen with Carol, Les and Luke Tuttlemoen at Lancaster Lake. Other visitors at the Brevold home were Sarah Brevold and Harry and Nora Hanson. They helped Luke celebrate his birthday. Carol stayed supper including birthday cake.

Arnold and Salina Brevold visited and were supper guests at the Harry Hanson home on Sunday evening. others there were Luke and Collard Anderson and Howard, Linda and Louise Hanson.

Pastor Bob Kelly stopped in at the Ralph Rydberg afternoon coffee at the Floyd Rydberg's.

Delores Ringstad spent a couple days in the Ralph Ringstad's in Fosston with Travis while Ronald saw his doctor in Minneapolis.

Regina Gundersen of Okloe was a luncheon guest along with Rodney Bo-vold at the Millie and Elmer Brevolds on Thursday.

Allen Ten Myers, Heivor and Vivian Rydberg were afternoon coffee at the Floyd Rydberg's.

Natalie Haugen and Deloris Ringstad helped David Haugen celebrate his birthday Saturday at the Ed Haugen home.

Deloris Ringstad and Natalie Haugen visited at the Don Haugen in Gonvick, Sunday.

LETTERS

To the Editor:

I am writing on behalf of Violence Intervention Project to thank Mrs. Paul Wellstone and Sheila Wellstone for their unswerving dedication to battered women and their children in our state and throughout the country. Both Wellstone and Mrs. Wellstone have proven to be champions for the battered women's movement on a personal, as well as a political level.

Senator and Mrs. Wellstone frequently travel throughout the state of Minnesota to meet with community members to discuss the issue of domestic violence. Last year they came to visit the community of Crookston, and Mrs. Wellstone facilitated a town meeting. This month, Mrs. Wellstone will again visit our area to address a conference in Bemidji on domestic violence. Five members of the Pennington County Domestic Violence Task Force will be attending this conference.

Our agency, Welcome Intervention Project, recently received a generous donation of money from the Wellstones as well. In 1990, when the Senate proposed to raise the salaries of members of Congress, Mrs. Wellstone, in opposition to the measure, said that if it was passed anyway, Sen. Wellstone decided that he would contribute the amount of that increase, every year, to domestic violence programs. In this time of cynicism in government, this is truly an admirable action, and we thank him as well as Mrs. Wellstone for their contribution and their commitment.

Denise Vance
Director, Violence Intervention Project
Thief River Falls

To the Editor:

In regard to all the publicity that the Okloe-Plummer school districts are receiving, it sure seems to be skewed.

You seem to think it's wonderful to have the high school for both districts in Plummer. Maybe the Thief River Falls school district should be sending their high school students to Red Lake Falls? Some of our children ride the bus 40 miles before reaching the school. Then to have them get on another bus and travel 15 miles more?

In sure we are much larger than Plummer so even Red Lake Falls, Okloe's next tax capacity was $917,706. Plummer's $556,259, and Red Lake Falls' $724,760 in the 1993/1994 calculations as given to me by the Red Lake county auditor's office.

Our taxpayers pay less taxes, as our assessed valuation is much greater. Our tax capacity is based on land with valuation of $100,000 and receiving historical credit and tax credit is would be $65,000.

Okloe District $643,00 x .52 = $334,36 tax; Plummer District: $643,00 x .39294 = $381,26, plus referendum $643,00 x .256 = $164,61, a total of $545,87. $334,36 divided by $545,87 is 61.25 per cent. Okloe district landowners would pay 61.25 per cent of what the Plummer district landowners would on the same value of property.

Yes, we would not take on any of the debt. Plummer does not levy any monies for debt reduction; therefore there is none to take off. All their taxes go for the operational expenses of the school board. There was a debt on the high school wing when Plummer consolidated and it was built in 1971. Okloe district would approximately $53,000 for debt reduction, the bigger schools whose fence is an everyday occurrence.

This is my opinion and she has time I checked I still have the right to express it. By the way, I am a member of the Okloe School District Planning Committee and I don't remember seeing any other suspects there than the one from the Okloe Herald at those meetings.

A Very Concerned Member of the Okloe School District and Community,

Deborah Whelan
Walker, Minnesota

SHOP LOCALLY

CRAFTERS
WE ARE NOW ACCEPTING SPACE RESERVATIONS FOR THE 3RD ANNUAL HOME, SPORT AND FAMILY SHOW!
SOMETHING FOR EVERYONE
THIEF RIVER FALLS TRIBE
HOME, SPORT AND FAMILY SHOW
COME AND SEE!!!
HUCK OLSON MEMORIAL CIVIC CENTER
"MAIN FLOOR" CRAFT BOOTH PRICES 8'x10'... $35.00
Saturday & Sunday, March 25th & 26th
FOR MORE INFORMATION CALL 218-681-4450
The #1 Show In Northwest Minnesota 's Back!

TURNING BACK THE TIMES

By Donna Meyerer

1895 — One Hundred Years Ago

The Highlands Bonding will give their annual ball Friday, January 25.

Mrs. Paul Hotchkiss has accepted the hand of the stock buyer, now with her.

A school entertainment will be given by the children Saturday for the benefit of those who lost their books in the recent school fire. Admission 15 cents.

1945 — Ninety Years Ago

The fight for removal of the county seat from Red Lake Falls to Thief River Falls continued. The Thief River Falls committee stated the services of the law firm of Miller & Foote of Crookston and a petition in the county courthouse were prepared for circulation. Julie was estimated as the earliest possible date for an election.

—A temporary injunction was secured restraining the county commissioners from purchasing the courthouse in Red Lake Falls. Plaintiff was Peter Engelstad of Rockships farmer.

—Father Philomen Borgerding, a descendant of French nobility, was priest at the Red Lake Falls.

1915 — Eighty Years Ago

—The first department executed in the local Methodist church from first Monday morning.

—A Boy Scout troop was planned for a site between the Hotel Evelyn and the Indian Landworks.

—Miss Clara Baldwin, secretary of the state board of corrections, inspected the new Carnegie public library here.

1925 — Seventy Years Ago

—Stuart McLeod attended a dairyman's convention at Walker.

—C. D. Gunderson, the local vice president of the Minnesota Implement Dealers association.

—Mrs. Marina Evenson succeeded Mrs. H. S. Dahlen as president of the Trinity ladies aid society.

1935 — Sixty Years Ago

—Mercury dumped to 44 degrees below zero, the coldest temperature of the winter.

—Plans for the new post office building, prepared by A. E. and Bryan Cougar of St. Paul, were received here.

—Oen Mercantile company is remodeling its grocery and bread store department.

1945 — Fifty Years Ago

—Jake Moe, veteran Bemidji clothing man, became associated with Hamilton's store as assistant manager.

—Private Gerhardt Ellers, 19, son of Mr. Anna Ellers of this city, was killed in action in Germany December 4, the War Department announced.

—Evening programs in connection with the winter classes at Crookston were cancelled by order of the War Mobilization board.

1955 — Forty Years Ago

—The organization formerly known as the "Christian House for the Aged" will now be called Valley Christian Home, Inc.

—A double-barreled blast at a pole was taken by the Pennington County Polio fund, with a Marlboro March on Polio in this city, and a benefit show in St. Hilaire.

—Anything at the St. Hilaire liquor store tested the thieves $615.

1965 — Thirty Years Ago

—Lois Benson, a Lincoln high school senior, will head the Miss Mardi of Dreams this year.

—Mrs. Ann Hess, president that was Minnesota federation will present the Mardi scholarship a junior girl in this city. Superintendent M. R. Hutchinson has written letters to the school superintendents in the area, inviting participation of students for the fall quarter.

—Lund O'Leary, Crookston, led all Thief River Falls business firms by a wide margin in amount of personal property tax assessed in 1964 with a total of $37,220.

1975 — Twenty Years Ago

—A program to provide free service for elderly residents of Thief River Falls and surrounding communities is near completion.

—Lincoln high school won the District 31 annual play contest with a cast of Larry Lindquist, Lori Klemisch, Gary Hoglund, Kathy Lerud, Mary Gilbert, Terry Gustafson, Judy Sanford and Joyce Schmidt.

—Equipment to moisture and moisture buckwheat's has been installed in the dry-bright unit of Northwestern hospital services to assist patients in control of stress situations causing physical and mental difficulties.

1985 — Ten Years Ago

—The John Erickson family was named the Pennington county 1985 honor dairyman.

—Jerry Boudreau has resigned as director of the Thief River Falls chamber of commerce and jobs, Inc.

—Students at the Northland community college received $94,1202 in financial aid for the 1983-84 school years.

Life Ad Recalls Night When Ducks Fell In TRF

It was a night that only a few people in Thief River Falls remember, when thousands of ducks fell from the sky and crashed onto the streets of the city. Ads will be given to anyone who can tell the story of the night the ducks fell in Thief River Falls.

Contact Jim Lundin at the Times office in Thief River Falls.

Missionary To Eskimos Is Tabernacle Speaker

Mr. Charles O. Hotchkiss, missionary to the Alaska Eskimos, will speak at the Gospel tabernacle on Friday, January 26, at 8 p.m. An interesting exhibition of Alaskan souvenirs will be shown, in addition to a lecture illustrated and informative talk given about the museum and carried on among them. Mr. Hotchkiss remains in the field and is sponsored by Fundamentals.

Flax Yields Well When Threshed In Midwinter

Conditions that make the handling of flax difficult in ordinary weather were made the recent experiences of Cosmos Rudeen and Thief River Falls farmers, where the thermometer has dropped to the zero point.

Rural Credit Office Here Helps Paper Drive

The Thief River Falls office of the department of rural credit Saturday delivered the waste paper collected by the Boy Scout scale paper drive, which consisted of two tons of rubber. Rural credit officers in this office was established here a year ago to aid farm movements for the transfer were made by C. B. Gunderson, the headquarters office in St. Paul.

Saturday - Sunday
Monday
Gary Cooper
Teresa Wright
"Casanova Brown"
Falls Theatre
Buy Defense Stamps at the Box Office!

Junior Chamber Takes Over Civic Center Here

"At the request of the community approximately one year ago to promote the youth center, which recently started operations in the former Elks lodge quarters in the Northern Clothing company building, the Junior Chamber of Commerce has taken over the sponsorship of the center, President Archie W. Hoverstad stated today. He said that volunteer chaperones will be supplied by the Women's club and the Parent Teacher association, either from

ST. HILAIRE SPECTATOR

St. Hilaire, Polk County, Minnesota January 23, 1895

From Newspaper Files Of One Hundred Years Ago

General News

"We have struck a cold wave at last and are having some old-fashioned weather, 30 or more below with colder weather in sight.

"If some of our delinquent subscribers will respond with some of the cord wood promised, we will be under many obligations."

"The windmill and water tank at Ives station burned last Thursday night. It will be replaced."

"Local talent will produce for the benefit of the school library next Friday night a musical comedy entitled 'Chops and Buttonnet Bute.' There will have the entertainment in charge have spend considerable time and pains to make the entertainment one of the best ever attend. The funds go to the school library and all who can should attend as the object is worthy and the project is sure to be an entertaining one."

N. A. H.

Little Oak News
Mrs. Arnold Hanson
378-4367

Mopar CUSTOMER CARE
GOOD SERVICE IS NEVER A ONE-WAY STREET!
When You Bring Your Car In For Service, You Expect Prompt Service From
QUALIFIED TECHNICIANS
GOODYEAR
TIRES FOR YOUR CAR, VAN, PICKUP AND TRUCKS ALL IN STOCK
SALES - INSTALLATION - REPAIR
WESTSIDE MOTORS OF T.R.F., INC.
CHRYSLER Plymouth Dodge Jeep Eagle
Sales Hours: Mon. 8:00 - 8:00 • Tues.-Fri. 8:00 - 5:30 • Sat. 8:00 - Noon
Highways 59 & 1 West 681-4303 Thief River Falls

The Times
PICK UP THE BEST DEAL IN TOWN AND SUBSCRIBE FOR EVEN BIGGER SAVINGS
The Times
324 Main Ave. North
P.O. Box 100
Thief River Falls, MN 56701
One Year Subscription Only $24.00
In The Local Area.

CLASSIFIED INFORMATION
681-4450

Classified deadlines are 5 p.m. Monday for the Wednesday edition and 5 p.m. Thursday for the Sunday edition of The Times-Warroad.

RATES
$2.00 Minimum Up To 15 Words
Each Additional Word 10¢

MAIL YOUR AD AND PAYMENT TO:
The Times
P.O. Box 100
Thief River Falls, MN 56701

Day Phone: ____ Evening Phone: ____ Zip: ____
Name: ____ Address: ____ City: ____ State: ____ Run ____ For Editions ____

Miscellaneous

ALL SEASONS ...

FROM INITIATION! ...

JANUARY BLUES? ...

FOR SALE: ...

Household Goods

FOR SALE: Dixie leaf table with 6 chairs, $150. Call 281-1142. Pd.

FLOOR COVERING SPECIALS: Carpet remnants starting at $2.99/sq.yd. Carpet/Vinyl remnants starting at $3.99/sq.yd. Pd.

FOR SALE: 15 cu.ft. upright freezer, good condition, $150. Also available: matching fridge, excellent condition, $150. Also available: two lamps from dining room set. Call 681-5486 after 5:00 p.m. Pd.

NK SURPLUS Bunk beds 39 inch $89.95 Mattresses 12" used 30 inch $19.95 Mattresses 12" new 30 inch $29.95 Kingsize $149.95 Delivery Available. Pd.

WHIRLPOOL WASHER, doesn't quit thing. Whirlpool dryer works. Major Chief propane stove, works. Whirlpool dual oven electric. Frigidaire deluxe stove needs lower element or oven. All older models. 281-5479 after 5:30. Pd.

APPLIANCE & TV SHOWCASE
"YOUR DOWNTOWN APPLIANCE STORE!"
Full Line Service For All TVs, VCRs, Appliances & Antennas
House Calls Available
681-5676
Corner of 3rd & Nelson, Thief River Falls

Rummage Sales

GROUP RUMMAGE SALE: Saturday, January 28, 8:00 a.m. Kids clothes, adult clothes, much, much more! Lots of everything! Rain or shine. 1015 Knight St. Pd.

Bargain Barn, Furnishings, Books, Curios, Gun Racks, Pack Baskets and Kerry Watson. Willow held on Middle River. Continuous Sales. Downtown Middle River. Look for signs. Pd.

Wanted To Buy

LOOKING FOR a 56 Chev. to buy. Call 218-782-1211. Pd.

IF YOU are a collector of Minnesota license plates, we want them! Top dollar paid for them! Call or stop at cash now, call 731-7441 days or 731-6427 evenings. 25fn

Help Wanted

HELP WANTED: Some assistance for home furnishings, some Saturdays. Send applications to Box 274, Thief River Falls, 56701.

HELP WANTED: Good homemaker will caring couple interested in a part-time job. Flexible hours, must be 18 and have reliable transportation. Starting salary $4.00/hr. Call 681-5486 after 5:00 p.m. Julie Drake, Director, Tri-County Industries Council, Inc., 702 North Broadway, Crookston, MN 56716. 218-281-5032, EOE. 725tf

SALES POSITION

Seeking full-time salesperson for Ford Dealership. Great pay and benefits apply at
TUNBERG MOTORS CO.
THIEF RIVER FALLS, MN

Help Wanted

HELP WANTED: Production assistance for growing, expanding home decorating company. Flexible hours, good pay, bonuses, profit sharing, and of course, our exclusive management. Send resume to: Thief River Linen, P.O. Box 33, TRF, MN 56701. 24fp

PART-TIME MEDICAL RECORDS SECRETARY

Applications are being accepted for a part-time medical records secretary at Red River Family Practice. Medical records experience/education required. Must have expertise in word processing, spreadsheet and good interpersonal skills. Send resume to: Red River Family Practice Clinic, 301 Industrial Park Dr., Fosston, MN 56542. For an application call 681-3322. E.O.E. 4fbc

HELP WANTED: Deli cook, pick up applications at Pete's Pumpers or TRF. 26c

HELP WANTED: Part-time housekeeper. Oakland Park Nursing Home. Hours approximately 30 hours per two week pay period. Work every other weekend. Applications available in the Business Office. Equal Opportunity Employer. 25fn

TEACHER POSITION, full-time, at Donaldson Schools. 303 East Nine, TRF. 681-5202. 26c

Part-Time NIGHT AUDITOR
Apply At The Front Desk Only
C'mon Inn
Hwy. 59 South
Thief River Falls, MN

POSITION OPEN on a dairy and grain farm. 563-7477. Pd.

IMMEDIATE OPENING for experienced welder. Must have experience in TIG and MIG welding. Must be able to read blueprints, fundamentally or has been trained with experience with cable, machinery and crops. Housing provided. Send letter, resume and wage history to: Ag Leasing Farms, 1661 Prairiewood Circle, Fort Worth, Stillwater, MN 55082. 26fbc

HELP WANTED: Part-time clerk (27 hours per week) for Kittson County Enterprise newspaper in Hallock, Minnesota. Send resumes to: Publisher, Box 2, Hallock, MN 56728. 26c

Business Opportunities

STEEL BUILDING BUSINESS (Leasing) National Manufacturer quoting dealers in select open markets. Big profits, low investment, complete production. (800) 726-7426 Ext. 2096. 25fp

Help Wanted

HELP WANTED: Production supervisor for growing, expanding home decorating company. Flexible hours, good pay, bonuses, profit sharing, and of course, our exclusive management. Send resume to: Thief River Linen, P.O. Box 33, TRF, MN 56701. 24fp

Help Wanted

MANAGEMENT
Thief River Falls
Earn $6-$7 per hour after training, plus medical, dental and life insurance benefits. Evening hours, 35-40 per week. Must have own car and good driving record. Apply to area supervisor, 207 2nd Avenue NE, East Grand Forks, MN 56721, or call (218) 773-9204 for interview.

BOOKMOBILE LIBRARY ASSISTANT-SUBSTITUTE

Low wages, irregular work-weekends, 10 hours per week. Must be able to lift 40 pounds, have a valid driver's license, have good customer service and communication skills. Bookmobile driver needed. Applicants and job description available at Northwest Regional Library, 110 1st Street East, Thief River Falls. Application deadline is January 30, 2:00 p.m. Pd.

OVER THE ROAD DRIVERS! Do you want to be home more? Do you want to earn top wages, good benefits and nice equipment? Well you should, and much more! Don't wait, call today! Walk in Fargo ● 727-0023 out of Fargo ● 800-446-5381 Pd.

NURSING ASSISTANT

Pinewood Nursing Home in Red Lake Falls has nursing assistant positions open for full-time days, part-time days and part-time night positions open! Duties include: assisting in the on the Nursing Assistant Training in order to become eligible for Nursing Assistant Registration. Contact Riverview Health Care Association, Human Resources Department, 323 South Minnesota, Crookston, MN 56716. 218-281-6562 EOE. 1929c

COMMUNITY EDITOR/REPORTER

Northwest Minnesota weekly newspaper with weekly distribution. Innovative publication seeks a dynamic individual to cover community events and women's interest stories. Position also includes sales, graphic design, layout, writing, photography and darkroom. Resume, community section design and make-up. Dress attractively. Send resume to:
The Times
P.O. Box 100
218-681-4450
Thief River Falls, MN 56701

HELP WANTED: Production supervisor for growing, expanding home decorating company. Flexible hours, good pay, bonuses, profit sharing, and of course, our exclusive management. Send resume to: Thief River Linen, P.O. Box 33, TRF, MN 56701. 24fp

Situation Wanted

EARLY LOWERING AND ...

SIGN HUNTS & DAYCARE ...

For Rent

TWO BEDROOM APARTMENT ...

For Rent

MALL CALL ...

FOR RENT: ...

OFFICE SPACE ...

FOR RENT:
2-BEDROOM APARTMENT
$325/mo.
CALL 681-4020 KYLE OR JASON

OAKWOOD HOMES OF KITTSON COUNTY ...

FISHER ELECTRIC
of Thief River Falls, Inc.
681-1884
109 E. Markley Thief River Falls, MN

PAINTING, WATER STAINS On ceilings? Call Bill at Fisher Electric 681-2744. Pd.

BACKDRAFT SOUND will furnish and install all your DJ needs! Call 1-800-726-2531. Pd.

SIDING — SIDING — SIDING
Maple Leaf Siding
Vinyl Siding
Soffit & Fascia
Free Estimates
Call Jim Or Ann
681-5422

For Rent

WEST STORE now open in Red Lake Falls. Rent is $150 or $175.00 per month. Call 253-2536. Pd.

FOR RENT: Approximately 210 acres in the NE of Grove. 218 681-8180. Pd.3p

STORAGE SPACE
12X24 STORAGE UNITS FOR RENT
MONTHLY RATES OR YEARLY LEASE—$40 PER MO.
CALL 681-3370/681-5179

2-BEDROOM APARTMENT, heat and utilities paid, $395.00/month, security required, no pets, 681-6657 after 5 p.m. 25fc

NEW TWO-BEDROOM ground-level apartment, downtown with deck/patio/garage. Off-street parking $345 includes heat, water, garbage. Call 681-5486 or call 681-2776. 4fc

LARGE FURNISHED one bedroom apartment, $300, utilities paid, no pets, references and deposit required. Call 681-2363. 25fc

FOR RENT: 3 bedroom house, 5 miles from TRF, deposit and references required, HUD approved, available February 1, call 681-3340. Pd.3p

The following section is available with the Thief River Falls Times, 215 Second Street, N., Thief River Falls, Minnesota.

PART-TIME EVENING EDITOR FOR THIEF RIVER FALLS EDUCATION FOUNDATION

EFFECTIVE: Immediately

DUTIES: Direct the activities of the Thief River Falls Education Foundation

REQUIREMENTS: Administrative experience, good degree, clear vision of the mission of the Foundation and enthusiasm to accomplish the mission, ability to work independently, good communication skills/abilities.

SALARY AND BENEFITS: To be negotiated

Applications may be obtained in person or by writing to the Thief River Falls Times, address above, Attention: Kim Hanson, Publisher. Deadline for applications will be accepted until 4:00 p.m., Tuesday, January 31, 1995. The Thief River Falls Times is an Equal Opportunity Employer.

"An Equal Opportunity Employer"

Minnesota Classified Advertising Network
Statewide Classifieds
Call this newspaper for details on placing your ad in this space.

■ HELP WANTED DRIVERS

EIGHT WEEK PROFESSIONAL TRUCK DRIVER TRAINING

Lowest tuition, no additional costs, no hidden fees. Financial assistance available. Veterans, call toll free 800-222-0511. Others call toll free 800-338-7208 or 218/631-7369. Leave available to qualified applicants. Next class Feb. 6, 1995.

■ OPPORTUNITIES

NEW! "Comfort Zone Products." $19.95 Home business tool keeps in place. Ideal for home/office. Free brochure. Call 612/758-7190 or send $19.95 to: Comfort Zone, 2500 Fernbrook Lane, Suite 215, 1504 Deerfield Ct., Woodbury, MN 55125.

■ BUSINESS OPPORTUNITIES

CAREER/INVESTMENT Bayscar over/short NO/HUD Wholesale! Repair Fitter. Free info. 1-800-800-7000 Ext. 1000. Home based. Dynamic, growing company. Unlimited income. Free factory training. Paid support. Roger Taylor, 800/ 338-1317.

RUSH YOUR WOLFF Tanning Bed! Now Comes with Free Shipping! Lowest Price $189.00. Tampa Leader. Lifetime Warranty. Free Catalog. 800/842-9300 Dept. NEW Delux Catalog: 1-800-842-9300.

■ EMPLOYMENT $ "SALES!" $25,000 PLUS

We'll already arrange 25K plus per month. 11 weeks on the road. Ladies and men, 18 or older, sell deodorant door-to-door. Free accommodations, Weekliner. Please call 50 or Deed 800/813-4662.

■ EMPLOYMENT OPPORTUNITIES

PRODUCE MANAGER Experienced. Outstanding references? Has applied for Excellent compensation package, medical, short term disability, life insurance, profit sharing, vacation, holidays, sick pay. Watertown, SD 57201. EOE. Contact: Mike Wynne, Supt. grocery, 1-800-658-7208 or 218/631-7369. Leave available to qualified applicants. Next class Feb. 6, 1995.

■ OPPORTUNITIES

RETAIL BUILDING MATERIALS PERSONNEL

Wanted: Experienced lumber, millwork, hardware, paint, tool, door, garden center, and building materials personnel. Send resumes to: Personnel Director, P.O. Box 2230, Fargo, ND 58108.

■ EDUCATION

TEACH PRESCHOOLERS TO READ!

Solve hyperactivity, short attention span, Phonics, arts and crafts, music, math, science, spatial-temporal. 70 Day 40 Page Manual, $ 60.00 ... 800/359-9247.

■ HOMES FOR SALE

OWN HOME!

No credit/no income? Mobile homes, singlewide, doublewide. Free Catalog. Main Homes Dept. 002 343-0384, ext. 1.

■ MOBILE HOMES

WE WILL PAY CASH FOR YOUR MOBILE HOME!

Any Age! Any Shape! 800/ 338-6577. Have factory homes starting at $31.04/sq. ft. Delivered and installed! 800/704-8277.

■ EDUCATIONAL OPPORTUNITIES

SHORT TERM DEGREES AND DIPLOMAS PROGRAMS: Accounting, Business Mgt., Computer Programming, Computer Operations, Computer Systems, Technical College, Medical Assisting, Medical Office Mgt., Medical Lab Tech. Financial Aid available. Call 800/ 422-1394.

OPEN ADDITION

Loving MN couple wishes to become parents. You may receive financial assistance. Call collect anytime. Bill/Patty 612/ 473-4154 or 612/ 473-4155.

BECOME AN INSURANCE CLAIM REPRESENTATIVE

Work your own hours, setting your own goal. Home/office based. Training provided. Write: Insurance Claims, 1-800-800-7000 Ext. 1000.

TRAINING FOR HI TECH CAREERS

Southwestern Technical College, Graffis Fields, ND. Call 701/ 597-3139. Programs include: Computer Aided Mechanical Drafting, Machine Tool Technology, Welding.

■ ADOPTION

ADOPTION: Loving couple, happily married, financially secure, wishes to adopt. Wonderful home full of love and laughter awaits our baby. Call collect Jim/Catherine Rescorla, Edina at 800/444-3443.

ADOPTION: Loving, happy home wishes to adopt. Wonderful home full of love and laughter awaits our baby. Call collect Jim/Catherine Rescorla, Edina at 800/444-3443.

ADOPTION: California doctor and wife can provide wonderful life for baby. Warm home, unconditional love, financial security. Expenses paid. Call Andrea, collect 510/849-3779, or attorney 800/242-8759.

ADOPTION: California couple can offer your child a wonderful life. Legal/Medical expenses paid. Call Cindy 800/552-5058 x 2273.

■ SERVICES

BASEMENT WALLS CRACKED OR BOWED?

Free estimates. Call Bergy Staff Anchors at Belvidere, Minnesota. Can solve your home problems in one day. Guaranteed. Call 800/ 328-6626 or 800/ 657-5780.

■ LIVESTOCK SALE

MINNESOTA CHAROLAIS ASSOCIATION

Pictures, 1995 Herd Bull Sale, February 11, 12:30 CST, Sioux Falls, SD. Call Mike Nelson 507/ 523-2366 or Ron Gunderson, Hazelwood, MN, 507/ 637-5893 (afternoon) 800/594-5027.

For Rent

FOR RENT: 2 bedroom apartment, heat and utilities paid, $395.00/month, security deposit required, no pets, 681-6657 after 5 p.m. 25fc

NEW TWO-BEDROOM ground-level apartment, downtown with deck/patio/garage. Off-street parking $345 includes heat, water, garbage. Call 681-5486 or call 681-2776. 4fc

LARGE FURNISHED one bedroom apartment, $300, utilities paid, no pets, references and deposit required. Call 681-2363. 25fc

FOR RENT: 3 bedroom house, 5 miles from TRF, deposit and references required, HUD approved, available February 1, call 681-3340. Pd.3p

FURNISHED ROOMS
FOR RENT
681-2845

TRUCK DRIVER CAREER SEMINAR
FIND OUT WHAT IT TAKES TO BE A PROFESSIONAL TRUCK DRIVER.
Join us at the Northwest Technical College, Hwy. 220 North, East Grand Forks on February 1, 1995, 3:00-8 P.M. Women welcome. Free to the public. Call to register.
(218) 773-3441 or
Toll Free: 1-800-451-3441

CUSTODIAN WANTED:

Applications for the position of part-time custodian for Pennington County Law Enforcement Center and Pennington County Courthouse will be accepted through February 6th, 1995. This position will consist of cleaning in the building, buildings for approximately four hours per day and other duties as assigned by the supervisor. Applications are available at the County Auditor's Office, Pennington County Courthouse, P.O. Box 616, Thief River Falls, MN 56701.

Pennington County does not discriminate on the basis of race, color, national origin, sex, religion and is disability in employment or the provision of services.

For Rent

FOR RENT
2 BEDROOM APARTMENT
For Rent in Air-Conditioned, Major Appliances, Laundry Facilities
GARAGES AVAILABLE
COUNTRY ACRES APARTMENTS
Thief River Falls, MN
681-3370/681-1579

FOR RENT: Upstairs 2-bedroom apartment, partially furnished, utilities paid, $300/month, security deposit required, references required, call 681-6284. 6fc

HUD RENTAL ASSISTED, two bedroom apartment and 3rd floor efficiency, stove, refrigerator furnished. Must have a disability or be elderly. Call Sealy Realty. 1fc

FOR RENT: Sleeping rooms with kitchen privileges, car plug in available. Call 681-3340. Pd.

RENT: Basement apartment, single person, $175.00 per month, all utilities included, no HUD, 681-7419, leave message. 24fp

FOR RENT: Across from Northland pay home furnished, well kept, 2 bedrooms, dens, game room, all stoves and, plenty of parking. Call 681-2361. 26fc

Wanted To Rent

WANTED TO RENT: Cropland, cash in chase. Phone 242-3189 or 782-2314 after 6 p.m. Pd.2p

For Sale

LAND
We Know and Real Estate Income and appraisals Farm, Ranch, Recreational sales Location!
NORTHERN LAND COMPANY
Lewis J. McCullough, Broker
NORTHLAND REALTY FARM SALES
218 681-6028
Thief River Falls, MN 56701

STAN GIBSON REALTY
1 VERY NICE 2-PLEX - with double garage attached - Almost all new - on quiet "Upper Levee" lot at 117 Duluth St. - Thief River Falls - Priced to sell at $59,500 - Contact Stan Gibson at Gibson Realty & Auction.

2 SIZE THIS HEAT - 3-bedroom 1 1/2 bath - Lots of cupboards - Lots of closets - 3-stall garage - Fenced yard - Open by Gibson High School - Shutter shutters - Vinyl siding - Priced to sell at $49,500 - Contact Stan Gibson.

2 COMMERCIAL BUILDING in excellent location with apartment above - Lots of room for a variety - plus 2 apartments - Priced to sell at $49,500 - Contact Stan Gibson.

1 LISTING LAST! 2 miles East of Fosston - Gas Lite 1 & 2 bed, $155.00 - Lot rent $75.00 - $15K down - Owner financed.

2 SIZE ANTI-LIVESTOCK FENCE with 5-foot posts - 2 Rows barbed wire - Staples - Wire - Steel posts - Rolls of wire - Gate - Corner posts - Pull wire tools - 20 acres CRP - 150 acres tillable - Contact Stan Gibson.

BUYING OR SELLING SEE US FIRST!
For An Appointment Call:
Stan Gibson, Broker
681-4047
MLS

Wanted To Rent

Did You Get Your "Cost" Cost???
Iff' Seasons Realty
681-4960
104 Main Ave. No. P.O. Box 187
Thief River Falls, MN 56701
See properties listed with us after office!
RESIDENTIAL - FARMS COMMERCIAL
Jean Nelson GRI 681-2877
Val Nelson GRI 681-6960
EAL-DIVE CO
SPRING BUYERS ARE AGAIN SHOPPING
We are now at LARGE, HIGHT RATES, our HOMES or a prime concern! We need homes and nearly some within 10 miles of the city. We need apartments, homes, farms for sale, commercial homes, building sites and commercial. ... Call if you want results. ... You don't know how to sell your property? Call us! We know how to sell your property! We advertise! Call us for results! ... Call us for a free market analysis. ... We advertise! Call us for results! ... We advertise! Call us for results! ... We advertise! Call us for results!

Public Notices

CARD OF THANKS

Legal Notices

OFFICIAL PROCEEDINGS
BOARD OF COMMISSIONERS
PENNINGTON COUNTY
December 13, 1994 - December 27, 1994

Pursuant to stipulations the Board of Commissioners met in the Commissioners room in the Courthouse in Thief River Falls, on Tuesday, December 13, 1994 at 9:00 a.m. Present: Commissioners Nygren, Swanson and Jensen. Members absent: Murphy and Carrolloo were considered to be excused from the meeting. Chairman Jensen presided. The meeting was called to order.

Vice-Chairman Nygren then called the Hearing on Grant Blue Sky Development for Clearly Spring Mobile Home Park for the year 1995 as follows: Family $540.50 Single $270.25 Senior Family $405.00 Senior Single $135.13 Family and $405.00 for the $100 deduction plan. These rates are a 10% reduction from 1993 and could be reduced another 5% if the County would choose to do so. Mr. Dennis Dahl, Grant Blue Sky Development, EDSI plan. The 1994 Mobile Home Park rate of $90/month remains the same as the 1993 and 1994 rate. Mr. Dahl, 1994 Park Owner, and Mr. Jerome Selberg, County Board to update them on the following:

1) Operation of the Water Plant: Have complied the sewage pit and will be filling it in with dirt. They are planning to install a new sewage system at the County.

2) Water Plant Improvements: Repair and part of the land value owned by Dennis Mills on the property deceased on Town Line Road. Mr. Dahl stated that the Water Plant is in good condition except for the A 5000 Gal. Water Tower which is in need of repairs. 1995 Mobile Home Park rate.

Commissioner Swanson moved, seconded by Commissioner Jensen that the Park Owner be notified that the Water Tower is in need of repairs. Motion unanimously carried.

Commissioner Swanson moved, seconded by Commissioner Jensen that the Park Owner be notified that the Water Tower is in need of repairs. Motion unanimously carried.

Commissioner Nygren moved, seconded by Commissioner Jensen to approve the Mobile Home Park Rate for the year 1995 as follows: Family $540.50 Single $270.25 Senior Family $405.00 Senior Single $135.13 Family and $405.00 for the $100 deduction plan. These rates are a 10% reduction from 1993 and could be reduced another 5% if the County would choose to do so. Motion unanimously carried. Mr. Dennis Hopkins EDSI plan. The 1994 Mobile Home rate of $90/month remains the same as the 1993 and 1994 rate.

Administrator Jerome Selberg to update the County Board on the following:

1) Operation of the Water Plant: Have complied the sewage pit and will be filling it in with dirt. They are planning to install a new sewage system at the County.

2) Water Plant Improvements: Repair and part of the land value owned by Dennis Mills on the property deceased on Town Line Road. Mr. Dahl stated that the Water Plant is in good condition except for the A 5000 Gal. Water Tower which is in need of repairs. 1995 Mobile Home Park rate.

Commissioner Swanson moved, seconded by Commissioner Jensen that the Park Owner be notified that the Water Tower is in need of repairs. Motion unanimously carried.

Commissioner Nygren

SAVE UP TO 25% AND MORE ON LONG DISTANCE PHONE CALLS!
BUSINESS OR RESIDENTIAL
NO COST - NO FEES
GET DIRECT DIALL LOW RATES WITH OUR WW CALLING CARD WHEN AWAY FROM BUSINESS OR HOME
1-800-950-0226 EXT. 1
CALL 701-237-5311 EXT. 1
701-237-6847
CALL FOR FREE INFORMATION

CUT OUT AND SAVE
Call 964-5237 For
READY MIX CONCRETE, SAND & GRAVEL.
We Have Heated Ready Mix For Year Around Jobs.
RADIO DISPATCHED TRUCKS
CONCRETE INC.
CONCRETE INC. 501 Hibbard, MN

Culligan
15th ANNIVERSARY
During The Past 15 Years Your Patronage Has Built Our Business To What It Is Today!
To Celebrate We Are Offering...
THREE ★ Free 1,000 Lbs. Salt
FREE ★ Free Installation
★ Free 5-Year Parts And Labor
With Purchase Of Any Culligan Mark Series Water Conditioner
For Complete Details Just Call:
"HEY CULLIGAN MAN!" 681-3905
Corner of 3rd & Horace Thief River Falls

The winners in the KCRo Racing tournament Stock division held in Thief River Falls last Sunday are back row, left to right: Richie Langer of Lancaster, fifth place; Dustin Lindquist of Floodwood, second place; Pat Maiuce of Palisade, sixth place; and Casey Kucera of Ramsey, fourth place. Front row, left to right: Jason Espesath of Thief River Falls, first place; and Ivan Twamley of Buxton, ND, fest place.

Olson to chair committee for tourism group

[illegible] Minnesota Heartland Tourism Association, the Heartland Tourism Association works in a 19-county area with the Minnesota Office of Tourism to promote tourism in the 20-county area of north central and western Minnesota.

The purpose of the organization is to encourage the development and conservation of the natural resources of Minnesota Heartland and to develop and promote the recreational and tourism advantages of the Minnesota Heartland.

The association has adopted a three-year marketing strategy that will dedicate 60 per cent of their marketing budget to promote winter and 40 per cent to promote fall.

Others begin her third year of service on the executive committee of the Heartland Tourism Association in January of this year.

Wheat policy issues discussed at area meetings

The 1995 Farm Bill, crop insurance reform, the future of the Conservation Reserve Program, and the impact of USDA reorganization are among issues to be discussed in a series of meetings January 26-27 in western Minnesota. The meetings are co-sponsored by the Minnesota Extension Service and the Minnesota Association of Wheat Growers. A meeting has been scheduled for 9 a.m. January 27 at the St. Hilaire Elevator meeting room in St. Hilaire.

Hosnah Richert, legislative assistant to Congressman Collin Peterson will provide an update on what the anticipated first 100 days of the 104th Congress will do. Richert, a former staff member for secretary of Agriculture Dan Glickman, will also discuss how the farm bill actions and discussions will impact crop policy.

Wally Symsby, director of the Minnesota Farm Service Agency (formally ASCS) will update producers on farm program issues including crop substitution reforms, USDA reorganization and its impact on the county and state level, and how extension of the CRP program will impact Minnesota wheat farmers.

With a lot of unanswered questions about the new Federal Crop Insurance Program, Terry Wunsch, regional information specialist with Federal Crop Insurance Service (NCIS) will discuss how the crop insurance industry is being reform will impact producers in Minnesota. NCIS is an organization that provides information and services to approximately 150 companies that offer crop insurance in the United States.

CHAD LOCALLY SHOP

SAVE UP TO 56% ON SELECT RCA TVS!
Classic Retro, an award-winning musical trio originally from Petrozavodsk in the Soviet Union, will be presented in concert Tuesday, February 2, at 7:30 p.m. in the Lincoln high school auditorium. Left to right are Vasili Kasatkin, Alexander Chernishev and Sergei Paladinsky. This will be the third of five concerts arranged for the 1994-95 season by the Thief River Falls Concert Association. While admission to the series is primarily by season membership only, persons attending a town meeting from 5 to 7 p.m. that day in the Lincoln cafeteria and not season membership holders can purchase single concert admission tickets for that evening for $10 each. The town meeting is being sponsored by the Minnesota Alliance for Arts in Education. Classic Retro has made two national tours of the United States and now resides in Minneapolis, embarking on a new touring career. American critics have praised these artists for their technical prowess, winning stage presence and varied programming.

Highlanding

Margie Coan
378-4351

Jim Bachtold and his brother visited recently with Joe Hoscheit.

Sympathy is extended to Sophie, Marilyn and her family and Lev and family in the loss of their loved one Doris Rambosek. Services were held on Thursday at the Faith Lutheran church in Gonvick.

Christmas Day dinner guests and enjoying a gift exchange at the Ole and Ethel Wedstrom home were Mr. and Mrs. Donald Wedstrom of Bemidji, Mr. and Mrs. Dwain Wedstrom of Solway, Mr. and Mrs. Darwin Wedstrom Troy and Thomas of Thief River Falls.

Mr. and Mrs. Jim Hofstad visited during the holidays at the Hilda Hoffman home. John and Jeanette also visited with Hilda's daughter, Susan of Bemidji.

On New Year's Eve Susan Hoffman of Bemidji, TN and Hilda Hoffman were supper guests and visitors at the Jim and Jeanette home.

Tom Peterson visited recently with Joe Hoscheit.

Dinner guests visited on New Year's Day evening at the Joe Jagst home and was also a supper guest.

Mr. and Mrs. Jack Johnson visited recently with Joe Hoscheit and Ole and Ethel Wedstrom.

Gene Hodgson attended the Eve Celebration on Wednesday afternoon at the Faith Lutheran church.

Arlie Erickson spent Monday evening with Jeremiah Vad.

Ole and Ethel Wedstrom at Judy Bartrud recently went Paul Sunday, Margie Coan and Gloria Paxton. Judy Bartrud and Margie Coan played cards here relatives by mail. Happy Birthday to you Gene.

Gene Hodgson was a dinner guest on Tuesday with Hilda and Bonnie Gunther.

Mr. and Mrs. Jim Johnson, Jenny Elizabeth, Kirte and Christine were Wednesday evening visitors at the Clarence and Wayne Johnson home. The Johnson's also enjoyed Christmas together.

The community extends their sympathy to the family of Ruth Stenhoff in the loss of their son, Alvin Stenhoff employed in Turkey and died on Saturday evening. Our thoughts and prayers are with all of Ruth's family during this sad time.

Mr. and Mrs. Jim Johnson, Jenny, Elizabeth, Kirte and Christine returned home from Fraime, ND after spending the Christmas holidays with family and friends.

Area students graduate from Bemidji SU

Several area students recently completed degrees requirements to graduate from Bemidji State University at the conclusion of fall quarter.

From Thief River Falls, Steve Phillips, received a bachelor of science degree in social studies education. And Lorie Wagner, received a bachelor of science degree in life science. From Red Lake Falls, Sister Gerwin completed requirements for an associate in arts degree.

From Bemidji, Jeffrey Lee Coolidge, Donna Rykke, graduated with a bachelor of science degree in elementary education.

RCA
0% INTEREST UP TO 24 MONTHS
ON SELECT RCA TVS!
RCA Pro531A1 40" Home Theater Projection Stereo Monitor Receiver
• Full Color Picture In Picture "Lets You Watch Two Programs At The Same Time
• 3D/Wide Screen Enhanced System Brings Three Dimensional Realism To Television Audio
• 13-Jack Video/Audio Monitor Panel With 5 Shielded Connectors
NOW AS LOW AS $56.00 PER MONTH
$1999
24 MONTHS NO INTEREST
RCA G3160A1 31" Celebrity Plus Stereo Monitor Receiver
• Full Color Picture In Picture
• 5-Jack Video/Audio Monitor Panel With 3 Video Connects
• Monitor Touch™ Universal Remote
• On-Screen Clock Snoop And Alarm Timer
• Channel Labeling
$1299
12 MONTHS NO INTEREST
RCA F19527 31" Celebrity Plus Stereo Monitor Receiver
• Full Color Picture In Picture™
• Monitor Touch™ Universal Remote
• 5-Jack Video/Audio Monitor Panel With 3 Video Connects
• On-Screen Clock Snoop And Alarm Timer
• Channel Labeling
$799
12 MONTHS NO INTEREST
APPLIANCE & TV SHOWCASE
WE SERVICE WHAT WE SELL. IN HOUSE!
Corner of 3rd. & Horace 681-5676 Thief River Falls

Miss Minnesota here Page 2
Miss Minnesota 1994, Eileen Van Riper, will be a featured guest speaker February 2 at Lincoln high school.

Women's Center Page 3
An open house has been scheduled for a Women's Resource Center January 24. The center will be located at Northwest Technical College.

Sports Pages 10-13
• Pirates hold off TRF girls 48-45
• NCC basketball teams split games
• Retzlaff, Otters beat Prowlers

The Times

75¢
Printed Using Soy Ink

Volume 84, Number 5 320 Main Ave. North, Thief River Falls, MN 56701 Wednesday, February 1, 1995

The winner's circle was reserved for Team Arctic at the Grand 500. Team Arctic walked away with a one, two, three sweep in the Chevolet Grand 500 Pro-500 division and first place in the women's and legend's division. Monday afternoon Arctco sponsored a celebration at the factory in Thief River Falls for the winners. Pictured from left are Paul Dick of Grand Rapids, winner of the legend's division; Val Schatteles of Detroit Lakes, winner of the women's division; Brad Fake of Felton, first place Pro-500; Jeremy Fyle, second place Pro-500, and Kirk Hibbert, third place Pro-500.

Chamber plans strategies at annual banquet in TRF

[illegible]

Several awards were presented at the 81st Annual Thief River Falls Chamber of Commerce Banquet, which was held at the Best Western Saturday evening. Award recipients and presenters included: (from left, front row) Joan Hehrichs, volunteer of the year award, Vern Trest, Higher Education award, Robert Michalicek, Excellence in Education award; Jane Masson, Community Appreciation award; Kermit Genereux, past president; John Toftz, retiring board director; (back row) Regan Rabil, president, Darcy Herbolt, president-elect, Colette Kujava, Customer Satisfaction award, Ron Nelson, and Paul Nelson, President's award.

Brad Pake wins Grand 500 Arctic gets clean sweep

Brad Pake of Felton who suffered a loss as a result of a technicality in the Monday 250 in Thief River Falls two weeks ago, put the hood on the rest of the competition behind him by winning the Grand 500 Friday. It was also a big win for Arctic Cat as four of the top five rakers rode Arctic Cat snowmobiles, and Arctic riders won first in the women's division and legend's division.

Joey Hallstrom, Team Arctic Race manager, said competitors had to be shocked at the success of Team Arctic. Hallstrom said he forgot what had happened.

Jeremy Fyle sold his Polaris, and he came in second. He said he started easy and stayed out of the bad stuff. Fyle said he thought it was okay, but found himself in fifth place.

Kirk Hibbert, who was injured Tuesday during the second leg of the race and never looked back. Jeremy Fyle, who was declared the winner of the Monday 250 after Pake's technical disqualification, took second place in the Grand 500. Third place went to Kirk Hibbert, a two-time champion of the International 500, a race from Thunder Bay, Ontario to the Twin Cities, which was canceled this year. The top three riders rode Arctic Cats.

At a celebration for the Team Arctic winners Monday evening at Arctco, Brad Pake said he didn't feel he had anything to prove because of his technical disqualification in the Monday, but it was the best time to win and helped him forget what had happened.

Jeremy Fyle sold he was pleased with the race. He said he started easy and stayed out of the bad stuff. Fyle said he thought it was okay, but found himself in fifth place.

Kirk Hibbert said he noticed it was a lot more fun with a good team of racers wearing Arctic Cat clothes. Hibbert said it wasn't necessarily his strategy to end up in 5th position after the first day. He added, however, that he might have driven a little too conservatively. The pressure was on during the last two days. He said he knew he couldn't catch Brad, but wanted to get a one, two, three sweep for Team Arctic. The sweep serves as a statement to competitors that Team Arctic is doing its job, and doing it better than the competition.

Fourth place went to Greg Hyde of Rapid City, SD, who was on a Polaris. Brett Olson of Madison, finished in fifth place. He also was riding an Arctic Cat.

In the women's division, Val Schatteles took over the lead after the second day and held on to the race to win. Val Schatteles, who chased Schatteles from the start, finished second.

(Continued on Page 9)

LHS one-act advances

Lincoln high school's production of the one-act play "Twilight" will be advancing to sectional competition on Saturday, February 4, in St. Cloud. The production took third place in one-act competition on Sunday, January 29, in Alexandria, competing with Alexandria (first place), Moorhead (Second place), Fergus Falls and Detroit Lakes. Six plays will be in competition at the sectional contest in St. Cloud with one advancing to the state contest on Thursday, February 9, in St. Paul.

"Twilight" was written in 1985 by Alan Wilshire. Theatre Young Playwrights and is a series of monologues about the issues and emotions concerning young people. The cast includes Jessica Gustafson, holding walls, hiding behind masks, secretaries of childhood, losing friends and the need to reach out to one another.

The monologues are connected through musical interludes, nine movements, the image of the players is taken on a carousel, and the set which consists of black and white boxes.

Members of the cast include Mike Tarantino as the Father, and Jeremy Hawson, Ben Schmitz, Kiki Goddard, Amber Peoples, Monique Miller, Jami Promstaal, Vicki Bitzegaio, Lara Podzlal and Ingrid Hansen as the players. Technical assistants are Nathan Anderson and Charles Alfreda. Connie Stock is the director.

"Producing this play has been an interesting experience.

(Continued on Page 2)

Goodridge Snofest to conclude Friday

Under the theme of "Always and Forever," Goodridge high school is conducting its annual Snofest that week. Planned events include a competition with the Sorelos club girls hockey team from Minnetonka, lockers for the boys and girls.

Other weekend activities are scoping throughout the day, a pancake breakfast on Saturday, a wall take place or conclude on Friday, February 3. Included Friday will be coronation of the king and queen from the elementary, including the seed prince in competition.

Candidates from each class include the following: Brady Wisetti and Kan Nelson, seniors; Trevor Kleven and Nicole Quiles, juniors; Brent Phillips and Jenny Johnson, sophomores; Reed Bakken and Joyce Solberg, freshmen.

Bryan Bjerke and Andrea Johnstad, eighth graders; and Matthew Lovby and Heather Sonstad, seventh graders.

Ben Hanson and Jessica Johnson are the king and queen candidates.

Coronation will follow a lip sync competition at 6:30 p.m. A pep fest will follow the coronation ceremonies. Harlene Sorbeldil operates Clinton-Fisher will get underway with the junior varsity game at 6:15 p.m. Dance will follow the game and start at 7:30 p.m. Public order will be delivered at 10 p.m.

Tickets are being sold by class members as part of the point competition. Prices in the mille are a $50 certificate at Coach, a $20 certificate at the Goodridge Hartz Store and $10 cash. Stubs from the sale of at least three tickets will provide admission to the dance.

A "penny war" effort begins on Monday as another fund-raiser. Pennies are worth points and will be counted as either silver, penny war and lip-syncs counts.

Dress up days are being held throughout the week with one vote to be selected each day. At the end of the week a drawing will be held from among the five winners for a free price of $50 and second prize of $25.

Monday was "Grunge Day," Tuesday was "Pajama Day," today is "Inside Out and Backwards Day." Thursday will be "Sports Clothes Day" and Friday will be "School Colors Day."

1995 Board of Directors for the Thief River Falls Chamber of Commerce were announced Saturday night at the Chamber's 81st Annual Banquet. Began Rabil of Edward D. Jones & Co. will be the president of the board and Darcy Herbolt of Arctco will be the president elect. Other board members include Skip Swanson of the Pennington county board of commissioners; Frank Hernandez of the Thief River Falls city council; Bob Duncan of School District 564; and Dick Spyhalski of the health care industry. The 1995 committee chairs include: Tom Puppe on the Agribusiness committee; Skip Nerum on the Ambassador committee; Jim Stoett on the Convention and Visitors bureau and education committee; Roger Shaffer on the Finance committee; Delray Sparby on the Legislation and transportation committee and Colette Kujava on the Retail Business committee.

membership services and development; Sami Haj of the Best Western as vice-president of business climate; Deb'Zak of the Pennington county extension service as co-vice-president of the promotion division; Leroy Jensen of Northwest Beverage; and Patty Wold of the Fountain of Youth, as co-vice-president of the promotion division. Retiring board members include Skip Swanson of the Pennington county board of commissioners; Frank Hernandez of the Thief River Falls city council; Bob Duncan of School District 564; and Dick Spyhalski of the health care industry. The 1995 committee chairs include: Tom Puppe on the Agribusiness committee; Skip Nerum on the Ambassador committee; Jim Stoett on the Convention and Visitors bureau and education committee; Roger Shaffer on the Finance committee; Delray Sparby on the Legislation and transportation committee and Colette Kujava on the Retail Business committee.

Ironman radar run winners

[illegible]

Non-Tractors

Class I: Lee Nash, 7 miles per hour, Class II: Jason Lafferty, Fulton, 67 miles per hour, Class III: Bill Bauer, Sauk Centre, 7 miles per hour, Class IV: Brian Hebert, Sauk Centre, 7 miles per hour, Class V: John Lentz, Little Falls, 7 miles per hour, Class VI: Norman Lentz, Fulton, 7.2 miles per hour, Class 7: Jason Lentz and Scott Danielson on Mazda Cars, 7 miles per hour, Class 8: Mike Olson, Sauk Centre, 7 miles per hour, Class 10: Jason Cox, Sauk Centre, 7.2 miles per hour. In the open class Kevin Jenkins recorded a speed of 10 miles per hour on a Yamaha Phazer.

Missy Olson recorded the fastest [illegible]

Chamber plans strategies at annual banquet

(Continued from Page 1)

be done. Co-director[illegible] vice president, Dave Zak always has her reports ready to initiate the board. Peter Lang is full of good practical ideas. Can Do Committee, a time team player ready to move, is ready. Directors we can always look to for steering and advice are Don Bessler, Sami Hay, Joan Lubitz, Leroy Hansen, and Patty Mack. They all seem to have the contacts to keep what the membership desires. Our appointed members from the county, city, school district, and medical field: Skip Swanson, Frank Hamel Brick, Bob Duncan, and Dick Sprehalsky work hard to keep these entities working in harmony with each other. Most communities don't have this ability which is one of the reasons why the economy is the way it is in Thief River Falls today. Most of all, I have to hand it to our staff. They put in long hours and is seated, are always smiling, and are ready to help anytime, even when a member calls and asks for help. Bob, Julie, and Jo, thanks for making this past year so good.

"I take comfort in knowing that our chamber does not rely upon that with the board volunteers and staff that we have, they will stay open.

"My deepest thanks for all your help this past year."

The Chamber of Commerce presented several awards this year including a young leader award, volunteer of the year award, and customer satisfaction award. Kevin Johnson was awarded the Outstanding Young Leader award. Johnson has been instrumental in work on snowmobile trails around and through Thief River Falls and this has assisted the chamber to increase visitors to the community. Jean Hornecks was presented the Volunteer of the Year award. Her work with Northwest Minnesota Alliance for Arts, Humanities and Minnesota Historical Society are also being planned in the community throughout the day. Not the 8 to 5 p.m. session is open to anyone interested in manifesting an awareness of the role of the arts in public education. Hors d'oeuvres will be served and the meeting will conclude in time for those attending who are members of the Thief River Falls Concert Association to attend the 7:30 p.m. concert by Classic Barre on the school auditorium.

Primary participants in the program are Jerry Gaschk, Minnesota Alliance for Arts, Humanities and Minnesota Historical Society, executive director of the Alliance, and Education and Janet Grove, program director. Also speaking will be Rebecca Peterson of Fergus Falls, a board member of the Alliance, who will be recognized during the Classic Barre concert intermission along with several other arts supporters and scored writers from northwestern Minnesota.

"I Like Myself...Because...I'm Me" is the theme of Von Driest's presentation and her program for the year which deals with helping young people avoid negative peer pressure, substance abuse and teen pregnancy, combating child abuse and strengthening good decision-making.

Only 1,000 grandma of Western senior high school, Mrs Driest is studying instrumental music education at the University of Wisconsin at Madison. For the past four years she has taught private music lessons, having more than 40 students from age eight to adult.

Her message is that accepting oneself "just because" is not an easy thing to do. Without a confident inner sense of self esteem, it is difficult to control the pressures that are faced on a daily basis. She credits her involvement in the arts role plays the flute and piano for bolstering her self-esteem and strengthening her sense of belonging.

Von Driest has worked with developmentally disabled individuals using music therapy and adaptive activities, tutored middle school youth through a pre-employment program, and worked in an activities program for senior citizens. She also has cared for handicapped children, cared for handicapped physically, emotionally, academically and spiritually that she has much more to give to others. She encourages others to do the same.

"In today's business world, employers want communicators, problem-solvers and critical/creative thinkers," Von Driest said. They need to know that the arts develop skills to engage students in a multi-sensory approach to their skills."

OUR ADVERTISERS SAVE YOU MONEY!

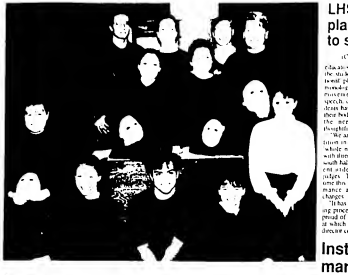

Lincoln high school's one act play cast will advance to sectional competition in St Cloud Saturday, February 4, after placing third in subsection at competition January 28 in Alexandria. Members of the cast and technical assistants include (left to right), front, Lane Rodahl, Amber Peoples, Jeremy Hanson, Vicki Bilsegaie and Maia Turcene; back, technical assistants Charles Allrich, Jami Fremstad, Meagan Miller, Kiki Goddard, technical assistant Nathan Anderson and Ben Schmitz. The play being presented is called "Insight."

Miss Minnesota joins arts town meeting here

Miss Minnesota 1994, Eileen Van Driest, will be a featured speaker at the town meeting Thursday, February 2, from 5 to 7 p.m. in the Lincoln high school auditorium. The town meeting is sponsored by the Minnesota Alliance for Arts, Humanities and Minnesota Historical Society.

Other participants in the program are Jerry Gaschk, executive director of the Alliance, and Janet Grove, program director. Also speaking will be Rebecca Peterson of Fergus Falls, a board member of the Alliance, who will be recognized during the Classic Barre concert intermission along with several other arts supporters and scored writers from northwestern Minnesota.

"I Like Myself...Because...I'm Me" is the theme of Von Driest's presentation and her program for the year which deals with helping young people avoid negative peer pressure, substance abuse and teen pregnancy, combating child abuse and strengthening good decision-making.

Only 1,000 grandma of Western senior high school, Mrs Driest is studying instrumental music education at the University of Wisconsin at Madison. For the past four years she has taught private music lessons, having more than 40 students from age eight to adult.

Her message is that accepting oneself "just because" is not an easy thing to do. Without a confident inner sense of self esteem, it is difficult to control the pressures that are faced on a daily basis. She credits her involvement in the arts role plays the flute and piano for bolstering her self-esteem and strengthening her sense of belonging.

Von Driest has worked with developmentally disabled individuals using music therapy and adaptive activities, tutored middle school youth through a pre-employment program, and worked in an activities program for senior citizens. She also has cared for handicapped children, cared for handicapped physically, emotionally, academically and spiritually that she has much more to give to others. She encourages others to do the same.

"In today's business world, employers want communicators, problem-solvers and critical/creative thinkers," Von Driest said. They need to know that the arts develop skills to engage students in a multi-sensory approach to their skills."

OUR ADVERTISERS SAVE YOU MONEY!

Miss Minnesota, Eileen Van Driest, will make an appearance on behalf of the Minnesota Alliance for Arts in Education at a town meeting Thursday, February 2, from 5 to 7 p.m. at the Lincoln high school cafeteria. All persons interested in the arts are invited to participate in the town meeting.

LHS one-act play advances to sectional

(Continued from Page 1)

education and drama, it experiences for the students some of it not a truth. Jeremy Hanson, Mrs. Stack said. The monologues, soliloquies and one of the scenes are a combination of speech, dance and theatre. The students have learned a lot about using their bodies and voices as tools and the word from well-motivated, thoughtful interpretation.

"We are excited about the competition in St. Cloud because it is a step up for us. Some of the competition is other subsidized plays, so we will hold off the regional to a different weekend, with three different judges. The students are using their time this week to polish their performance and make a few minor changes.

"It has been a very positive learning experience for all of us, and I am proud of the students and the level at which they are performing," the director concluded.

Institutes on marketing grain slated

A series of grain marketing institutes is set for February in western Minnesota covering subjects ranging from "comfort zone" marketing and managing shock, to international trade agreements and alternative utilization of ag products. The grain marketing seminars will be held in Wendell, Ada and Thief River Falls.

All Thief River Falls sessions will be from 9 a.m. to noon at the city auditorium basement meeting room. Sessions in Wendell are 8:30 a.m. to noon in the community hall and three at Ada are 2 to 5 p.m. at the VFW club rooms.

"Comfort Zone Marketing: Managing Shock" is the first in the series of marketing institutes, featuring Jerry Gaschk, Illinois grain farmer and former Illinois state senator to Top Producer Magazine in 1994. Gaschk with Dan Brewer, University of Minnesota grain marketing economist, The Grain Union and Jim Peterson of Wendell and Ada will discuss February 9 in Thief River Falls.

"Supply/Demand and Trade Agreements" second session, featuring Dan Hillier a grain broker from Edmonton, Alberta, who focuses on Canada's largest broker-dealer in grain, Pinnacle Wholesale, Ltd. A live market update from Dan Brewer Associates, Inc. Grain China will also be a part of the program. Sessions are set for February 16 in Wendell and Ada and February 17 in Thief River Falls.

The third and final grain marketing institute session, "Alternative Utilization and New Markets" will feature Richard Dawson of Fairmont Associates, Winnipeg; and Steven Donnelly of Ag Processing Inc., Bryan Falls. Session three is set for February 23 in Wendell and Ada and February 24 in Thief River Falls.

The registration fee for each session is $5 per person or organization for one session, $8 per person for both. For more information call the Minnesota Association of Wheat Growers (1-800-242-6158) or your local county extension educator.

Tech students can transfer to get degrees

Students who want technical skills and a four-year college degree may have the opportunity at Northwest Technical College in Thief River Falls. Four-year agreements have been reached with Bemidji State University and the University of Minnesota at Crookston.

Fourteen majors are included in the agreement with Bemidji State. Students would graduate with a bachelor of science in Industrial Technology. The University of Minnesota at Crookston will accept transfer credits from 12 NTC majors and award a bachelor of science in Technical Studies.

Majors included in the articulation agreement are architectural technology and design, automotive service technology, automotive body collision technology, aviation maintenance technology, computer technology, welding technology, drafting, mechanical technology and medical administrative secretary technology.

To have the opportunity to gain one of the four-year degrees, students would graduate the technical major in Thief River Falls and transfer their earned credits to the four-year college.

For further information, contact Northwest Technical College in Thief River Falls, at (218) 681-5424 or 1-800-222-5884.

School Lunch Menu

Thief River Falls

Breakfast

[illegible]

LUNCH

[illegible]

Friday, Feb. 3: Cheese pizza, [illegible]

Tuesday, Feb. 7: Hot dogs, [illegible]

Wednesday, Feb. 8: Italian [illegible]

Thursday, Feb. 9: Chicken [illegible]

Breakfast

[illegible]

Lunch

Monday, Feb. 6: Chicken nuggets, [illegible]

Tuesday, Feb. 7: Hot dogs, [illegible]

Wednesday, Feb. 8: Pizza, [illegible]

Thursday, Feb. 9: Chicken [illegible]

Plummer

Breakfast

[illegible]

Lunch

Monday, Feb. 6: Chicken nuggets, [illegible]

Tuesday, Feb. 7: Hot dogs, [illegible]

Wednesday, Feb. 8: Pizza, [illegible]

Thursday, Feb. 9: Chicken [illegible]

FRANKLIN MIDDLE SCHOOL

Breakfast

Monday, Feb. 6: Juice or fruit choice, cereal and toast.

Tuesday, Feb. 7: Juice or fruit choice, cereal and sausage biscuit.

Wednesday, Feb. 8: Juice or fruit choice, cereal and toast.

Thursday, Feb. 9: Juice or fruit choice, breakfast pizza.

Lunch

Monday, Feb. 6: Chicken nuggets, potato wedges, fruit cup, cookie, milk.

Tuesday, Feb. 7: Turkey and cheese on kaiser roll, potato chips, fruit, milk.

Wednesday, Feb. 8: Italian sausage on bun, pizza, fruit, milk.

Thursday, Feb. 9: Chicken and noodles, mashed potatoes, green beans, with strawberry cup, bread and butter, pretzels, milk.

Friday, Feb. 10: Corn dogs, baked beans, fruit, milk.

ELEMENTARY

Breakfast

Monday, Feb. 6: Juice or fruit choice, cereal and toast.

Tuesday, Feb. 7: Juice or fruit choice, cheese egg and sausage biscuit.

Wednesday, Feb. 8: Juice or fruit choice, cereal choice, muffin.

Thursday, Feb. 9: Juice or fruit choice, breakfast pizza.

Lunch

Monday, Feb. 6: Bean soup with ham, crackers, cheese sandwich, fruit cocktail, milk.

Tuesday, Feb. 7: Homemade meatloaf, mashed potatoes, green beans, with strawberry cup, bread and butter, pretzels, milk.

Wednesday, Feb. 8: Macaroni hamburger hotdish, coleslaw salad, cherry pie with mixed fruit, milk.

Thursday, Feb. 9: Hot dog on a bun, French fries, baked beans, pickles, pear halves, milk.

Friday, Feb. 10: Creamed chicken over biscuits, green beans, applesauce, milk.

OUR ADVERTISERS SAVE YOU MONEY!

TAX PREPARATION
INDIVIDUALS & FARMERS

OFFERING: COURTESY, CONFIDENTIALITY, TAX PREPARER WITH 15 YEARS EXPERIENCE USING COMPUTER. PICK-UP & DELIVERY FOR SENIOR CITIZENS.
REASONABLE RATES - APPOINTMENTS ANYTIME
Call CARLA JOHNSON at 681-5413
Located On Hwy. 59 South, Next to Ren's Auto
Walk-Ins Welcome!!!

Women's Resource Center at Northwest Technical College in Thief River Falls held its open house Tuesday, January 24. Janeve Thatcher, equity coordinator at the college and women's center director, is shown in the converted computer lab in the business department area of the technical college. The center offers support, counseling, advocacy and referral primarily to students and staff of the local technical and community colleges.

Women's Resource Center opens at technical college

Services of support, counseling, advocacy and referral are offered

Support, counseling, advocacy and referral are services offered by the Women's Resource Center which has recently been completed and observed its open house Tuesday, January 24, in Room 108 at Northwest Technical College in Thief River Falls.

Janeve Thatcher, equity coordinator at the local campus and director of the center, said that the many purpose of the center is to help women students—especially single parents, displaced homemakers, and traditional students—overcome barriers to staying in their programs so that they can complete their training.

"Although 1 week to some degree with registration, enrollment and placement, my major area of work is in student retention," she said. "And we do encourage students who want to advance, take traditional programs because graduates of these programs can expect higher earnings and stability in their jobs because of the training they can in many areas considered to be traditional for women."

Thatcher has first-hand experience in the non-traditional field of work for women. She is a certified alcohol counselor who has worked in the mission industry before coming to Thief River Falls in an instructor in the technical college's chemical dependency program. That teaching experience, along with several others, with professional whose enrollment in the program solidifying decision.

A graduate from the Minnesota State Board of Vocational Technical Education, made evaluation of the women's center, a project possible at Thief River Falls based on its organization and development which is 1 year old.

Stated purpose of the center is: "To empower students to achieve their solutions, and other personal goals by providing support and an environment in a summary environment."

Toward that end, the center offers a number of services, listed in a center publication as follows:

- Safe quiet place;
- Mentor/Friend;
- Lending library with books, audio cassettes and videotapes;
- Information and referrals to appropriate agencies;
- Support groups;
- Workshops and seminars;
- Quiet space to regroup, study or just be alone when one is advised;
- Individualized assistance in overcoming barriers to success in school; and
- Emergency loan funds.

Thatcher said that although the resource center was established primarily to serve students at the technical college and Northland Community College, its resources and materials are also available to staff members at both schools, and the general public.

Workshops and seminars are being arranged in response to returns in a survey of women students and based on their greatest interests and/or concerns. Best responses seems to be for one an hour workshops held at mid-day when students are on campus and child care arrangements have been made.

Participants at the workshops are primarily local people, usually women, who have expertise and/or experience in the subject area being discussed.

The resource center is equipped with a comfy VCR player, television set for viewing videotapes, and two work stations for individual reading and study or listening to audio tapes. The center also maintains at the center for counseling and assistance, hours are from 8 a.m. to 4 p.m.

For more information or to have questions answered, contact Janeve Thatcher by calling 681-5183 or 800-222-5884 and asking for the Women's Resource Center.

Workshops on management of dairy farms set

Identifying profit opportunities in dairying, establishing goals, and making decisions for change will be key topics at a series of upcoming Dairy Management workshops in Minnesota. The workshops will be held in Wheaton, New Ulm, Northwood, Fergus Falls, Melrose, Rice, Owatonna, and Nicholas.

Session I will focus on finding short run production and profit opportunities. Participants will analyze their own dairy operation and assess strengths, weaknesses, opportunities, and threats. A case study exploring a practical situation will be part of the workshop.

Exploring long-range options will be the topic for Session II. Participants will establish goals and plans for their dairy operation. Learn to improve and maintain production cost control.

Designing the future will be highlighted in Session III. Topics will include testing for recent, long-range, and major decisions for change, learning more about available options and resources, and developing strategies for change.

Registration fee for the workshop series is $25 per family and farm unit. To obtain a registration brochure, contact your county extension office or call (612) 625-9737.

FINAL MARKDOWNS

MEN'S & WOMEN'S
JACKETS
60% OFF
Regular Price

BJORKMAN'S
681-3232 THIEF RIVER FALLS

The Times

John F. Marinos
Pub. Emer.

Marvin Lundin
Editor

David Hill
Associate Editor

Mike Lundgren
Sports Editor

Sherry LaCourciere
Reporter

Ken Kohler
Advertising Manager

Bruce Mattson
Advertising Representative

Denise Layman
Sales Representative

PRINTED WITH SOY INK

Printed on Recycled Paper
Containing 50% Post-Consumer Fibers from Paper Recycled by Consumers

(USPS 027-300)
(ISSN 8750-3468)

Published every every Tuesday by Thief River Falls Times, Inc., 324 West Arvon Street, Thief River Falls, MN 56701-1969

Subscription rates:
Pennington, Red Lake, Marshall, Polk and Clearwater Counties $19.00 Per Year
All Other Addresses within Minnesota $23.00 Per Year
Elsewhere in U.S.A. $25.00 Per Year
All Mail and Periodicals within Canada $25.00 Per Year
Student Delivery $12.00 Per Year
Second Class Postage Paid At Thief River Falls, Minnesota 56701

POSTMASTER:
Send Address Changes To:
The Times
PO Box 100
Thief River Falls, MN
56701-0100

The Times is published in conjunction with the Northern Sentinel, which is also a twice weekly newspaper.

The Times is the official newspaper for Pennington County, Red Lake County, and the City of Thief River Falls. Member of the Associated Press. Member Minnesota Newspaper Association, Member Minnesota Newspapers, Inc.

The Times shall not be liable for signs changes or omissions in any error that do not lessen the value of an advertisement. The Times reserves the right to reject any or all advertising material and to revise or delete any material considered inappropriate for any subsequent issue at the publication's sole discretion.

MARKETS

as of Monday, January 30

(This listing of market prices is the most current available, according to the St. Hilaire Cooperative Elevator. It is intended to indicate price levels and provide a record for the future. Actual prices paid for commodities may vary.)

Spring Wheat #1	3.40
Spring Wheat #2	3.35
Spring Wheat #3	3.25
Spring Wheat #4	3.15
Spring Wheat #5	3.05
Winter Wheat	3.05
Durum	4.25
Top Malting Barley	2.00
Feed Barley	1.50
Flax	5.00
Ordinary Oats	1.05
Soybeans	8.15
Corn	1.80
Sunflower	10.00
Rye	2.00
Soybeans	4.85
Soybeans	5.05
Soybeans New Crop	4.85
Buckwheat	3.00
Confectionary Sunflowers	13.00
Canola	11.00

The Times

324 West Arvon Street
P.O. Box 100
Thief River Falls, MN 56701-0100

Telephone: (218) 681-4450
Fax: (218) 681-4455

INKCREDIBLE
printed by
The Times

AGRI-SPREADING, INC. & BAICOR INC.
Invite You To A
PLANT & SOILS WORKSHOP EMPHASIZING THE PRINCIPLES OF SUSTAINABLE ORGANIC AGRICULTURE, SUPPLEMENTAL FOLIAR FERTILIZERS & AVAILABLE ORGANIC BASED PLANT FOOD...THAT WORKS!!!
Crops That Will Be Covered Include:
BEAN, POTATOES, SUGARBEETS, WHEAT, CANOLA, ALFALFA & SUNFLOWERS

SPEAKERS
Dr. Gene Miller -
World Renouna in Plant Biochemistry, Soil Chemistry & Owner of Baicor Inc.
Mike Miller - Marketing Administrator
Wayne Miller -Regional Marketing & Sales
Bob Benson - Owner, Agri-Spreading, Inc.

WHEN & WHERE
Thursday, February 9th • 9:30 A.M. - 3:00 P.M.
Dinner Included With Registration
STEPHEN COMMUNITY CENTER ON MAIN STREET
Stephen, MN

PRE-REGISTRATION
$10.00/Person Before 2-6-95
AT THE DOOR
$15.00/Person

SEND TO:
AGRI-SPREADING, INC.
R.J. Box 292
Stephen, MN 56757

The 1 To See.
JOHN DREVLOW
Center 2nd & Main
Phone 681-6575
The 1 Stop Shop Convenience Store Serving Thief River Falls

RAFFLE TICKETS
Northwest Co-Op Grassland
GREAT PRICES!!
The Times
324 Main Ave. North
Thief River Falls, MN
681-4450

Cupid Bear aims to please!

$8.99

A great value, Cupid Bear will win all hearts with his soft satin bow, satin and white wings. Send him in the height of your love.

Hallmark
LORI'S HALLMARK
681-8106
3RD & LABREE T. R. FALLS

SAFETY. SECURITY. PEACE OF MIND
Welcome To The New World.

There was a time when communication meant careful planning. "Will they call when I'm out?" "How on the inside" "What if the car breaks down?" But with cellular serves from Cellular 2000, you'll discover the freedom of instant communication - wherever your day takes you. It's simple. It's affordable. And in a busy, unpredictable world, it's a perfect way to bring safety and convenience into your life - and the lives of those who matter most.

Call DRS Radio Sales & Service at (218) 681-3886 and discover a whole new world

D&J Radio Sales & Service
"We Sell The Best and Service The Rest"
1203 W. Arvon Avenue
Thief River Falls, MN 56701

Authorized Dealer
Cellular2000

Cooking Class p. 5
We plan a cooking class scheduled

Community Focus

Mock Trial p. 7
Mock Trial
competition

Rebecca Lynn Beach and Steven Nick Eskeli are at home in Trail following their August 27 wedding at Hamline United Methodist church in St. Paul. The bride, daughter of Thomas and Margaretha Beach of St. Paul, is a 1989 graduate of Como Park high school and a 1993 graduate of Concordia College in Moorhead. She is employed as a substitute teacher. The groom, son of Melvin and Rosemary Eskeli of Plummer, is a 1989 graduate of Plummer high school and is employed by the Brooks Farmers Elevator.

Bert Vigens have new son

Bert and Julie Vigen of Fort Lauderdale, FL, announce the birth of a son, Michael Edward, born November 26, 1994 weighing 8 pounds, 4 ounces. He was welcomed home by his sister, Erika, age three. Grandparents are Bert and Julie Vigen of Thief River Falls and Robert and Betty Baker of Brooklyn Park.

Harold Uglem has 80th birthday

An open house celebration will be held Sunday, February 5 from 1 to 4 pm. to note the 80th birthday of Harold Uglem. The event will take place at the Goodridge senior center. All friends and relatives are invited to attend.

NEW BIRTHS

Northwest Medical Center reports the following Births since last week's edition of The Times:

-On January 21, a baby girl was born to Joseph and Julie Boerboom of Thief River Falls. She has been named Ashley Lynn.

-On January 21, a baby boy was born to Dennis and Debra Linder of Oklee. He has been named Benjamin Lee.

-On January 24, a baby girl was born to Donovan and Audrey Cieslinski of Argyle. She has been named Kinley Rose.

-On January 25, a baby girl was born to Candice Miller of Thief River Falls. She has been named Katrina Alexis.

-On January 26, a baby boy was born to Chad and Sandra Thompson of Thief River Falls. He has been named David Roy.

-On January 29, a baby girl was born to James and Kelli Mesdag of Lancaster. She has been named Whitney Ann.

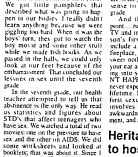

ON THE OTHER HAND

Karl Larson
Lincoln High School

Recently, I overheard some freshman girls talking about the sex education in health class. They thought that the class is very mild material. When I was in the ninth grade, I thought that health was a joke. Thief River Falls has had great sex education.

It all began in the fifth grade. The school nurse came into our class to talk about the facts of life that were soon gone by, after we left. While she placed movies on the overhead projector, the boys went to make fish books in the next room. We got little pamphlets that described what was going on happen to our bodies. I really didn't learn anything because we were giggling too hard. When it was the boys' turn, they got to watch the boy move and invent some more while we made fish books. As we passed in the halls, we could only look at our feet because of the embarrassment. That concluded our lessons in sex until the seventh grade.

In the seventh grade, our health teacher attempted to tell us that sex education is the only way. We read vit statistics and figures about STD's that affect teenagers who have sex. We watched a total of two movies: one on the pressure to have sex and the other on AIDS. We did some worksheets and looked at booklets; this was about it. Since I haven't been in Franklin for many years, things may have changed, but I doubt it.

The ninth grade was more informational, but it could have been a lot more so. Our class got no slap on the floor babies because of the absence of the male teacher. Instead, we were issued four sand bags that we were supposed to carry around for a week to teach us about the burden of having a child. Our sand bags were so heavy, I didn't have to carry them long, so mine lost some. I wish I would have lost it. Maybe some of the people in our class would have thought twice about the consequences of sex.

I was taught the "Facts of Life" by my mother when I was in the fourth or fifth grade, and she did a better job than the books ever did. Most of the text books were filled with stats and figures. Not just boy everyday things. I believed my mother more than rumors and books. Luckily, I was raised in a very liberal family, but other children are not. If sex education would have taught the same things as my mother taught me, many kids would not be having sex or at least with not as many partners. There should also be a class for the parents so they can learn a more comfortable way of discussing sex with their children.

People have been having sex since the dawn of time and will be created (which ever way you best prefer it) and people are going to continue having sex. If a person is going to abstain more power to them! The reports worst you these people, we read about of a liberal sex education class. Sex education should be taught to fifth grade and the seventh grade. I know a lot of people who have these surprises in the sixth grade, so it doesn't make sense to wait until the seventh grade.

And that brings up another point... rumors. People glorify sex, TV and movies glorify sex. A person's first time usually doesn't include a bearskin rug, candles, a fireplace, soft music, champagne, sweet nothings being whispered in your ear and a bandoonie made gently into your ears. THAT DOESN'T HAPPEN!!! Many people will see experience that for the whole lifetime. My idea of a teenagers' ideal sex experience usually involves fumbling with clothes, awkwardness, giggling, embarrassment, and a cold backseat.

Heritage center to host evening meal February 6

The Heritage center in Thief River Falls will host a meal based dinner Monday, February 6 at 5:30 pm. in the center.

Reception set for Trina and Shannon Gust

An open house wedding reception will be held Sunday, February 5, 1995 from 2 to 5 p.m. at the Heritage center in Thief River Falls for Shannon and Trina (Aronson) Gust, who were married Dec. 23, 1994. All friends and relatives are invited to attend.

Blood pressure/foot care clinic scheduled

Thursday, February 9, there will be a blood pressure and foot care clinic from 9 to 11 a.m. at the Goodridge Senior Citizens Center. Notes will soak feet and trim nails only. Call Inter-County Nursing Service for foot care appointment at 681-5930. Public welcome.

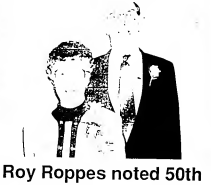

Thief River Falls Quilters' Guild members Shirley Cyr and Kaye Martin recently delivered some quilts and hand quilted animals to the Violence Intervention center in Thief River Falls.

Roy Roppes noted 50th anniversary in January

Roy and Lanette Roppe of Newfolden celebrated their 50th wedding anniversary with approximately 120 guests at an open house January 8 at the Middle River community center.

The celebration was hosted by their children, Geraldine Dalby of Lilburn, GA and Orlind and Linda Roppe of Moorhead. Grandaughters Jennifer and Jillian Dalbey and son-in-law Richard Dalbey of Georgia were unable to attend.

Special guests were the couple's wedding attendants, Della Kleeth, gumda of the groom, and Lester Larson, brother of the bride.

Roy Roppe farmed and Roy Roppe were united in marriage on Dec. 31, 1944 by Rev. O. P. Rosholm at the Bethlehem Lutheran church in Newfolden.

The cake, which was trimmed with lacy blue and decorated with blue bells and roses, was served by Mrs. Gordon Larson, Mrs. Alan Roppe, wife-in-law of deceased Alan, Mrs. Gladys Erickson and Mrs. Hilma Kuipers, sisters of Mrs. Roppe, poured coffee. Gretchen Roppe, granddaughter, served punch and Michelle Roppe, grandson, registered guests. Waitresses were Mrs. Ann Larson, Mrs. Debbie Fuelkner and Mrs. Renee Timm.

Lonny, who wore a red blue and black dress, was presented with a corsage of white roses and gold Bonnes. Roy wore a dark gray suit and a white rose boutonniere.

Gospel Music at Newfolden

Newfolden Area Gospel Spring Band and the Tomkinson Family from Thief River Falls will perform at a Gospel Music Special at the Newfolden Community Center, Saturday, February 4, from 7 to 9 p.m.

QUILT FABRIC SALE
20% OFF PLAIDS for QUILTS
20% OFF 90" WIDE QUILT PRINTS and SOLIDS
20% OFF 90" and 106" Wide FLANNELS SOLIDS and PLAIDS
SALE DATES: SAT., JAN. 28 thru SAT., FEB. 4
20% OFF ENTIRE WALL OF CALICOES
*1/2 Yd. Min. Cut
GROUP OF BROADCLOTH POLY/COTTON 45" Wide $2.66 Yd.
GROUP OF CALICOES $3.33 Yd.
STORE HOURS: Mon.-Fri. 9-6 Sat. 9-5 Hwy 59 & 8 Sou. Clay
Annette's Fabrics
Sewing Machines
218-681-3581
212 3rd Street East
Thief River Falls, MN 56701

The Big Winter Clearance Sale
CONTINUES...
We Now Have
CUDDL DUDS®
At 25% OFF
Mr. Duane's
THIEF RIVER FALLS · 681-1946 & FOSSTON · 435-1045

Four-part cooking seminar focuses on vegetarian cooking

By Dawn Hall
Associate Editor

[illegible]

Lester Border taste tests a bread roll his wife Geraldine just finished preparing. Geraldine is presenting a cooking seminar on vegetarian cooking in Thief River Falls. They are from Cottonwood, AZ.

ON MY MIND

Joan Hudson Quade

"The Telephone Monster"

[illegible]

Happy "21st" Birthday

Nellie

Ring Up New Sales with Classified Ads.
The Times
681- 4450

7.30% Interest.
Simple Premium Deferred Annuities. Guaranteed rate, deferred growth, and your principal is guaranteed by Lutheran Brotherhood.
Call me today for all the details on Single Premium Deferred Annuities.
Kay Wedul-Steiger
Lutheran Brotherhood
A Family of Fraternal Services for Lutherans
Member Lutheran Brotherhood is a fraternal life insurance society owned by its members. Our purpose is to provide life insurance and other financial services to members and their families. Fraternal benefits are also provided to our members and their communities through our purpose. Our operations are governed by a board of directors elected by our members. Lutheran Brotherhood is not a stock company and does not issue shares of stock. Our net earnings are used to provide fraternal benefits. Ask your agent for a copy of our most recent annual report.
218-681-3600

CHAD LOCALLY OWNED

TIMES FOR TODDLERS

ACTIVITIES

Blocks/Craft Boxes

Children love to play with block shapes and they learn and experiment so many things from their activity. They can build houses, make a track for their cars, build fences for their animals, make furniture for their dolls, or make stages to perform from in some just a few software.

An easy method to use up gift many blocks, and to have your favorite child help is to make your own blocks from boxes. Many different sizes, using the box, such as cereal boxes, shoe boxes or jewelry boxes. Have your child decorate, paint and trim them lightly about. Now it is time to decorate them. You can use tongues print, construction paper or maybe wallpaper scraps.

The only thing left to do is to enjoy them!

(Contributed by Discovery Place child care center)

SCAVENGER HUNT

For next week's Activities feature, you will need Blocks from boxes and a small ball.

BOOK OF THE WEEK

The Thief River Falls public library invites you to browse through its new children's department's books including the following:

Rushmian, Peaggy. Gandhigirl, Gorilla. Sneak along behind the zookeeper's back, and see who gets the last laugh in this riotous, good-night romp at the zoo.

Brown, Marc, Arthur's First Sleepover. The idea of camping out under the stars takes on a whole new meaning when friends emerge out of a spaceship landing in the neighborhood.

VIDEO VARIETY

Shadow of a Doubt. Children are tempted by the importance of fads and friendship when Dylan sets out to discover just who is the real cat burglar in Odyssey.

(Contributed by the Northwest Regional Library.)

PARENTING TIPS

Reading Stories to Pre-Schoolers Watch to see what interests your child, what does she understand or not understand. The first time through the book may consist almost entirely of conversations about the pictures.

The more useful questions and answers are those that invite the child to participate actively and give you clues about what he wants and needs to find out. Move through the book at a pace set by your child's desires. As much as possible use his own vocabulary to introduce new ideas.

Speak and read with expression. Use your finger to point out and demonstrate what is happening. Animation makes the reading more interesting and provides clues to the meaning of pictures and words.

(Contributed by the Early Childhood Family Education department of School District 564.)

SOMETHING TO TALK ABOUT

Talk about the pictures in the book. Be aware of your child's level of understanding.

(Contributed by the Early Childhood Family Education department of School District 564.)

Local extension service offers program on TV

Pennington County Extension Service will offer a program, "Using TV Sensibly", at 1:30 p.m. on Friday, February 3, 1995, in the courthouse meeting room, Thief River Falls.

Karyn Santl, Roseau County Extension Educator, will present information on how violence on television can influence a person's behavior. Santl will also offer ingenious, no ways that parents can monitor and control TV viewing in the home.

The program is offered free of charge to anyone interested in the topic.

Thief River Falls JCPenney
FAMILY JEANS SALE
ALL DENIM JEANS IN JUNIOR, MISSES', PETITE AND WOMEN'S SIZES
ALL JEANS FOR KIDS. LEVI'S® ARIZONA JEAN CO.® AND MORE
ALL LOOSE-FIT JEANS FOR YOUNG MEN FROM THE ORIGINAL ARIZONA JEAN CO.®
ALL LEVI'S® RED TAB™ JEANS FOR YOUNG MEN
SALE 17.99 ARIZONA JEAN CO® 5-POCKET JEANS FOR JUNIORS. REG. 19.99 NOW 23.99 Misses' Lee® relaxed-fit Jeans
SALE 15.99 Arizona relaxed-fit jeans for big boys. Reg. 18.99
NOW 31.99 YOUNG MEN'S LEVI'S® 550 RED TAB JEANS IN INSTANT DENIM. Reg. 25.99
SPRING/SUMMER CATALOGS ARE HERE!
JUNIOR APPAREL 20% OFF
• ALL YOUNG JUNIOR COLLECTIONS
• JUNIOR CASUAL TOPS, YOUNG JUNIOR TOPS AND BOTTOMS, CAREER TOPS, SHORTALLS
Regular prices appearing in this ad are offering prices only. Sales may or may not have been made at regular prices. Percentages off represent savings on regular prices. New* prices represent savings on regular prices. Extra low sales exclude Insert Values, Special Buys, Closeouts, and items sold every day in a couple of two or more.
Sale effective through Saturday, February 4, 1995
© 1995 JCPenney Company, Inc.
JCPenney
Thief River Falls

Thief River Falls Area

SCHEDULE OF EVENTS

Saturday (2-4)

[illegible]

Thursday (2-9)

[illegible]

Sunday (2-5)

[illegible]

Friday (2-3)

[illegible]

Monday (2-6)

[illegible]

Ellen Olson is selected for Concordia ODK

Concordia College, Moorhead, chapter of Omicron Delta Kappa, the National Leadership Society, has selected senior student Ellen Olson of Roseau, Minn., to be a member of the society.

Seniors and juniors are eligible for membership. Among Concordia's 18 ODK members, there are seniors in psychology, music, English, the class of 1994 and the class of 1995, and one member of Concordia's music faculty.

Members of ODK need to be active in at least three areas of campus life, such as athletics, academics, the Lutheran Church, student life, campus or community service, social and religious activities, and honors in academics, athletics, speech and the mass media, or academic and professional arts.

SPEAKING OF

Sherry LaCourciere

Murphy's Law in My Kitchen

Much as I hate to admit it, I am not always a very good cook. Proof positive, my friends, is that I have everything about cooking wrong since the age of the Model T cars are. Non-linear, cooking has seen the results of my failure sometimes from a block. I know all about cooking. They are wrong. There are some things I don't know about cooking. For instance, why do I have to do it at all?

It seems like my cooking problems have always come in groups. As a whole I will go along merrily and nearly turn goodies one after another. Everything I do turns out great, no matter how I ad-libbed the recipes and plopped in substitutions ingredients or even have some regrets. Then the kids are home and well fed.

Then, suddenly, things will turn to jet sooty. Something burns out badly and I'm for something else, hoping that it was just one flake of a mistake that won't happen again. But the problem does not go away. It is my kitchen's version of Murphy's Law – everything that can go wrong does.

Our latest mistake starts as all I like a game of dominoes, tables behind me, father and all the rest. I make four something, along with the dominoes.

For instance, a pan of cookies made in the afternoon burns. However, I prepare it on an evening mission. I carry an 11 pan ingredients into the bread machine and turn it on to make fresh bread for supper. I forget to stick my trip it with mixture, and when I go to mix the oven Potatoes are cooking and mummed to bake.

A little dappling in the back of mind tells me that things are not going well when the broccoli I pull out of the fridge has brown spots and must be thrown. I plan on opening a can of vegetables instead – assuming that little can go wrong with canned vegetables (unless you mistakenly put them for rice bing and they turn into shoe-shed little nuggets).

Instead of fresh cookies for dessert, I plan to make pudding – from a box. When I finish the pudding it has lumps and is slightly scorched. The current I plan to use with it is outdated and does not whip – it turns into sweet butter chunks and is thrown in the garbage.

Meanwhile, the loaf of bread has risen only part way and is being baking itself despite the fact.

By this time, I realize Murphy's Law is running rampant in my kitchen. I frantically check the Swiss steak and find it completely dry and burning rapidly. Or I notice the potatoes are still hard as rocks and will need at least another hour of baking.

Water is added to the charred steak, which now resembles shoe leather, and it is removed from the oven so the heat can be turned up to cook the potatoes.

The bread machine is busy announcing the nonsolicited, while back of the kitchen, I hear a crash. Yes, of course, the time to bake bread, even if it should not interrupt.

The timer buzzes to announce that the potatoes are done and I open the oven door to find potatoes splattered from one end to the other — they have exploded, naturally.

Needless to say, supper is not served on such a night. I don't know why I even bother to serve it, because some of the time it is not edible.

Recently I was plopping on making petit fours for my daughter's wedding shower. Oh, I had such big plans. I would make one large yellow cake and one huge chocolate cake and put them together and then pour all of that liquid frosting over them and then add a little decorator tube and place them on the little fancy doilies I had bought for the occasion.

I made the cakes in 11x17 inch pans lined with greased aluminum foil and then turned out the cakes onto the waiting doilies. The yellow cake didn't turn out too badly. When I flopped it over, it came out in one piece, sans a few crumbs. I felt it was a success, so I proceeded to mix up the chocolate cake, not realizing that Murphy's Law was well on the way.

The chocolate cake was larger that the yellow cake — it puffed up in the middle. It baked it and then took it out of the oven and found to my shock I'm going to tell you a tell, but it didn't — it was just fine! Let's cool.

Now, I couldn't place it together with the yellow cake. It kept falling out. What I did was cut up the yellow cake into long strips, layered it on the chocolate cake and carefully tried and set up the half of the chocolate cake that was still in one piece and lined it on top of the bakery to order a cake for the shower.

So much for petit fours. Never again. I still haven't taken these cakes out of the freezer, either, just in case they are carrying Murphy's Law in them like a virus and I don't want it around.

PRAIRIE RAMBLING

Gretchen Bello

[illegible]

Yvonne Ode (right) meets well-known quilt author Eleanor Burns while attending the Las Vegas AHSCA Fabric show. The quilt pictured behind them is Burns' applique quilt. While at the show Ode was shown various techniques used on this quilt. Ode will be teaching this method at Annette's Fabrics in six sessions to be held from 7 to 9 p.m. on February 21, 28, March 7, 14, 21, and 27. For further information, call (218) 681-3501 or stop by Annette's Fabrics. Participation is required.

FOR THAT SPECIAL OCCASION
ENGAGEMENT, WEDDING, OR ANNIVERSARY
Call For Reservations!
Royal Limousine Service
(Gary's Rainbow Bakery)
681-1222 Days or 681-6320 Eves.

Keep 'em on the Line
Bill Business Stationery That Keeps You On The Line
Letterheads • Envelopes • Business Cards
Statements • Invoices • Memo Pads
Forms • Carbonless Forms • Rolled Stock
The Times
681-4450 – Thief River Falls

SUPER TAN
FREE 10 Booths w/Purchase or 10 Beds Only $20
BODY TONING 2 Months Unlimited $24.95
Limited Time Offer!
WIGAND BARBERS
Hwy 59 South Thief River Falls MN 681-3866

To the Two of You
REGISTER YOUR WEDDING WITH US AND RECEIVE A FREE GIFT
FRI., FEB. 3, 1995
Shannon LaCourciere
Greg Smith
SAT., FEB. 25, 1995
Misty Torgerson
Dale Manderud
Fountain of Jewels
Thief River Falls
"THE ULTIMATE FINISHING TOUCH"

DRIVER'S EDUCATION
"THE KEY TO EDUCATED DRIVING"
CLASSROOM - BEHIND THE WHEEL - LICENSED / BONDED - MOTORCYCLE INSTRUCTION - FREE ADULT DRIVER TRAINING
CLASSES START THE 2ND MONDAY OF EACH MONTH MONDAY, FEBRUARY 13th
PICK UP & DROP OFF SERVICE FOR THEIR CONVENIENCE
A-1 DRIVING SCHOOL, INC.
MIKE FREUND
QUINCY, LYLE
681-7362 or 1-800-681-7362
207 3RD ST. E. T.R. FALLS, MN

Gnordic Gnomes plan ski event

The Gnordic Gnomes, a cross-country ski club, will present their first annual Thief River Falls Gnordic Ski Event Saturday February 11 from 6 to 9 at the Thief River Falls Golf Club.

Moonlight and candle luminaries will help light the way around a 2-mile loop to everyone, children and adults, and from beginning to advanced skiers.

Refreshments will be served in the heated maintenance building near the entrance to the golf course.

Live music will be provided throughout the evening. There will be a door prize drawing.

All are invited to join the Gnordic Gnomes for a fun-filled evening. There will be no charge. Donations, however, would be appreciated and will be used to cover the cost of preparing the trail.

For more information, contact the Thief River Falls Public Library, 110 East First Street, Thief River Falls, MN 56701.

Pajama storytime planned

Preschool children through primary school-age children are invited to attend a pajama storytime at the Thief River Falls Public Library on February 7 at 7 p.m.

The half hour storytime will feature Bimillac and new bedtime stories. Cocoa and baby bears are also welcome. Treats will be provided. This program is held free of charge and there is no pre-registration.

For more information, contact the Thief River Falls Public Library, 110 East First Street, Thief River Falls, MN 56701.

In Loving Memory Of
Thelmer Ordell Anderson
Sept. 28, 1904 - Jan. 4, 1995
Thelmer's family extends a sincere thank you to all the kind friends, neighbors and family who were there in times of sorrow and need. Special thanks to the following: Pentecost Eternal Home and Sara Johnson, Allan Morken, Dave Langfeldt, Pastor Phillip Lahnson, Pastor Dan Fangdal, Pastor Paul Lahnson, Pastor George Davis, Oak Park Ladies Aid.
May we all find comfort in knowing the Lord took our Thelmer to be at His side.
Gilman & Marlow Anderson, Gary & Barb Anderson & Family, Jerry & Pam Anderson & Family, Larry Anderson, Bob & Kevin Bjorn & Family

Lincoln HS mock trial team opens its season at Warren

[illegible]

In its first competition of the season today at Warren, Lincoln high school's mock trial team held a practice run Monday afternoon at the courthouse in Thief River Falls. Pictured (left to right) are, seated, Jennifer Vad, Christopher Tsukichi and Darren Nelson; standing, teacher coach Col Clinton Gaulke, Judge Dennis Murphy, Myndy Olson, Alyssa Johnson, Kate Ihle, Kassia Westerman and attorney coaches Mike Jorgenson and Gayle Borchert.

Attorney Kate Ihle of the Lincoln high school mock trial team shows an exhibit to witness Robarta DeSantis (Alyssa Johnson) during a practice trial Monday afternoon in the courthouse.

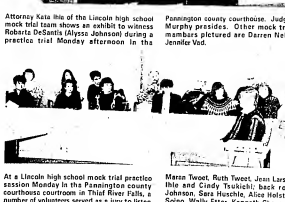

Pennington county courthouse. Judge Dennis Murphy presides. Courtroom spectators and mambers pictured are Darren Nelson and Jennifer Vad.

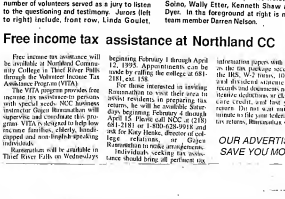

At a Lincoln high school mock trial practice session Monday in the Pennington county courthouse courtroom in Thief River Falls, a number of volunteers served as jury to listen to the questioning and testimony. Jurors (left to right) include, front row, Linda Goulet, Marne Tweet, Ruth Tweet, Jean Larson, Carol Hale and Cindy Tsukichi; back row, Judy Johnson, Sara Hoehle, Alice Helstad, Terry Solino, Wally Etter, Kenneth Shaw and Lynn Dyer. In the foreground at right is mock trial team member Darren Nelson.

Free income tax assistance at Northland CC

Free income tax assistance will be available at Northland Community College in Thief River Falls through the Volunteer Income Tax Assistance Program (VITA).

The VITA program provides free income tax assistance to persons with special needs. NCC business instructor Gajea Hosseinian will supervise and coordinate this program. VITA is designed to help low income families, elderly, handicapped and non-English speaking individuals.

Hosseinian will be available in Thief River Falls on Wednesdays beginning February 1 through April 12, 1995. Appointments can be made by calling the college at 681-2181, ext. 159.

For those interested in taking Hosseinian to visit their home (shut-ins) residents, in preparing tax returns, he will be available Tuesday beginning February 4 through April 15. Please call NCC at (218) 681-2181 or 1-800-628-9938 and ask for Hany Rizk, director of college relations, to request Hosseinian to make arrangements.

Individuals seeking tax information should bring all pertinent tax information papers with them such as the tax package received from the IRS, W-2 forms, 1099 interest and dividend statements, other records and documents necessary to itemize deductions or claim child care credit, and last year's tax return. The tax man will be first income tax for some federal and state tax returns, Hosseinian suggests.

MIKE JORGENSON SAVES YOU MONEY!

At the invitation of attorney Myndy Olson (seated), defendant P. J. Carter (Heidi Johnson) demonstrates how, as a computer instructor, she reaches around a student class to provide assistance at the keyboard. Looking on at right is Judge Dennis Murphy. The demonstration is from the mock trial in which Carter is charged with sexual harassment and threatened with revocation of her teaching license. These and other members of the Lincoln high school mock trial team are competing in their first trial today in Warren.

Plan family gym nights Feb. 3, 10 at Challenger

People of all ages are welcome to take part in family gym night at the Challenger Memorial School gym on Fridays, February 3 and 10. The gym will open at 5:30 p.m. and close at 9 p.m. Activities held during the time of each gym include basketball and volleyball for teens and adults, as well as basketball, sponeghall and free play for younger children.

The United Methodist church invites everyone to come out and join in and the surrounding area to come and have fun at the Challenger gym. Call the church office at 681-4386 for more details.

1. Value — [illegible] benefits
2. A Large Provider Network — [illegible]
3. Worldwide Coverage — [illegible]
Six Things To Look For In A Medicare Supplement.
4. Paperless Claims — who needs to be [illegible] paperwork?
5. Service — quick answers to your questions about health care claims and coverage.
6. Blue Cross And Blue Shield Of Minnesota — Blue Cross offers you all the choice plus 60 years of experience and dependability. To find out more about our Blue Cross and Blue Shield of Minnesota affordable medicare supplement plans, call or stop by our office today.
Kay Wedul-Steiger
Thief River Falls
MN 56701
218-681-7400
Blue Cross Blue Shield of Minnesota
Independent Licensee
Blue Cross Blue Shield of Minnesota
© 1994 Blue Cross and Blue Shield of Minnesota

OUR ADVERTISERS SAVE YOU MONEY!

132 give blood at TRF drive January 18-19

A total of 153 people volunteered to donate blood and 132 were able to give during the Thief River Falls community blood drive. Four of the donors gave blood for the first time.

Lorraine Mohrbacher coordinated the drive sponsored by the VFW Auxiliary and VFW Post 2789. Donors were served a free lunch by the auxiliary members, publicity, providing refreshments, and organizing the donors. Others who assisted with the drive were Helen Wysocki, Kay Dimmel, Ann Bergier, Louise Bergwat, Jean Schulz, Mardelle Dunning, Cathy Jorgenson, Lois Hunk, and Ruth Oelke. Special hold the drive was provided in the CNC chapel in Memorial Medical Center.

Donations will help meet the blood needs of many patients in 46 area hospitals served by United Blood Services.

Paggen attends college class in Cuernavaca

Jennifer Paggen, daughter of Al and Sharon Paggen of Thief River Falls, is participating in a January term course titled "Organizations through the College of Saint Benedict and Saint John's University. Paggen is a sophomore accounting major at CSB.

The students are on campus for the January term at the Center for International Dialogue, in Cuernavaca, Mexico. The course is reminiscent of the January term. The class will seek to understand not only cultural diversity but also the reality of poverty and oppression which exists in Central American countries. They will read liberation theology texts, listen to guest lectures and encounter political, religious and economic leaders and exiles from Central America.

The students will also travel to the "sugar river valley" (sugar plantations) to understanding the struggles of living in poverty and in exponential growth of the people of Central America.

Since the year at CSB/SJU includes a one-month January, many students have four-month semesters. During January students participate in one traditional educational opportunity not available during the regular semester.

THANKS
The family of LEON SKINNER would like to express our appreciation for the kindness, caring, comfort, love and support shown to us during our loss of our husband, father, grandfather and great grandfather. We want to express our appreciation to the VFW and the Ladies Auxiliary for the Honor Guard and Taps. Thanks to Rev. Ernie Johnson & Sam at Grace Church, the Pallbearers, Ushers, Soloist, Organist, the Ambulance and Rescue and all those who called and sent flowers and memorials.
Gordon Skinner
Albert Myhre Grace & Laurie Myhre
Ann Marie & Jerry Hanson
Kim Myhre & Craig Myhre

The Honeymoon...

Is All You Should Have To Think About!

From Invitations To Thank You Cards
We've Got What You Need ...For Your Romantic Honeymoon.
• Engraved Invitations
• Thank You Notes
• Reception Cards
• Place Cards
• Napkins
• Party Favors
• Accessories
A Perfect Wedding Without Spending A Fortune!
All Priced At
20% Off!
The Times
681-4450
324 Main Ave. North Thief River Falls, MN

OUR ADVERTISERS SAVE YOU MONEY!

OBITUARIES

Raymond Knutson, 82

Funeral services were held Thursday, January 26, 1995, at the New Lutheran Church in Hillsboro, with Rev. Gordon Jacobson officiating and assisted by the Our Savior's Choir. The pallbearers were Jim Knutson, Jeff Knutson, Dave Knutson, Ron Knutson, Ken Knutson and Harlan Knutson. Interment was in the Hillsboro Cemetery.

He was born Raymond Arthur Knutson on April 17, 1912 on the farm near Hillsboro to Peter and Sara Knutson. He attended Hillsboro Public School and graduated from Hillsboro High School in 1929. He taught local country schools and was a member of the Hillsboro Masonic Lodge.

He married Ione Jacobson on July 2, 1941 in Fargo. He was employed by the Hillsboro Post Office for 30 years before retiring in 1977.

He was a member of the Hillsboro Lutheran Church where he served as Church Council President, Sunday School Superintendent, Church Choir member and was active in the Men's Fellowship.

He was preceded in death by his parents, brothers Ole and Ingvald Knutson, sisters Ingeborg Knutson and Ingeborg Knutson Ness.

Survivors include his wife, Ione; his children, Jim (Ann) Knutson of Hillsboro, Jeff (Jan) Knutson of Hillsboro, Dave (Ann) Knutson of Hillsboro, Ron (Ann) Knutson of Hillsboro, Ken (Ann) Knutson of Hillsboro, Harlan (Ann) Knutson of Hillsboro; 15 grandchildren and 12 great-grandchildren.

Preceding him in death were her husband, Carl; her parents; and her son, Wayne.

Eleanor Ronglie, 84

Eleanor Ronglie, 84, of Hillsboro died Tuesday, January 24, 1995 at the Hillsboro Medical Center.

Funeral services will be held Friday, January 27, 1995, at 2:00 p.m. at the Hillsboro Lutheran Church. Rev. Gordon Jacobson will officiate. Interment will be in the Hillsboro Cemetery.

She was born Eleanor Ingeborg Lunke in Hillsboro on April 17, 1910 to Ole and Ingeborg (Ness) Lunke. She was a lifelong resident of the Hillsboro area. She was a member of the Hillsboro Lutheran Church.

She married Ingvald Ronglie on June 12, 1935 in Hillsboro. He died in 1973. She was employed by Hillsboro Public Schools for 30 years, where she met and made many lifelong friends.

Survivors include her son, John (Linda) of Hillsboro; grandchildren Jeff (Jan) Ronglie of Fargo, Jill (Jim) Ronglie-Hoffman of Hillsboro, Jodi (Jeff) Ronglie-Wahlquist of Hillsboro; great-grandchildren Ryan, Ryleigh, Ryan and Jessica; sister-in-law, Ingeborg Lunke Ness; and many nieces and nephews.

Preceding her in death were her husband, Ingvald; her parents; and her brothers, Harold Lunke, Norman Lunke, Melvin Lunke, Selmer Lunke, Ole Lunke and Ingvald Lunke.

Myrtle Granacki, 84

Myrtle Granacki, 84, of Reynolds died Tuesday, January 24, 1995 at Reynolds Memorial Nursing Home.

Funeral services will be held Friday, January 27, 1995 at 2:00 p.m. at the Reynolds United Methodist Church. Rev. Richard B. Bevan will officiate. Interment will be in the Reynolds Cemetery.

She was born Myrtle Bergman on May 15, 1910 in Reynolds to Gustav and Ida (Schroeder) Bergman. She married Richard B. Bevan in Reynolds and they lived there until 1940, when she moved to Rogue River, OR where she resided until her death.

Survivors include two sons, John (Linda) of Rogue River, OR, Keith (Gloria) of Coalfair City, Wyo.; a stepson, Richard Bevan of Yuba City, Calif.; three brothers, Arthur Bergman of Rogue River, OR, Keith Bergman of Coalfair City, Wyo., and Gustav Bergman of Yuba City, Calif.; three sisters, Arthur Bergman of Rogue River, OR, Keith Bergman of Coalfair City, Wyo., and Gustav Bergman of Yuba City, Calif.; three sisters, Arthur Bergman of Rogue River, OR, Keith Bergman of Coalfair City, Wyo., and Gustav Bergman of Yuba City, Calif.; three brothers

OBITUARIES

Obituaries

Myrtle Gradwohl, 75
Jeffrey Van Lith, 41
Raymond Knutson, 82
Eleanor Ronglie, 84
Sheri Boman, 28

Larry Swanson, 44

Thief River Falls — Larry Swanson, 44, died Friday, January 27, 1995, at his home in Thief River Falls.

Funeral services for Larry will be held Wednesday, January 1, 1995, at 2:00 p.m. at Calvary Church with the Rev. Dwayne Nass officiating. Burial will be at the Silver Creek Cemetery.

Visitation was Sunday in Grace Lutheran Church from 4 to 6 p.m. and one hour prior to services on Monday.

Raymond LeRoy Knutson was born on April 17, 1912 in Mud Lake, the son of the late John and Inga (Sanner) Knutson. He attended school in the Pelican Valley School and Beltrami High School and later in adulthood earned his GED.

On December 31, 1941, he married Gladys Marie Hanson at Bemidji. The couple lived in Minneapolis, Marshall County, and Warren before moving to Thief River Falls in 1954. He worked for the Boeing Aircraft Company in Seattle, Washington, and returned to the Thief River Falls area where he continued farming. In 1964 the family moved into Thief River Falls and Raymond worked at Peterson's as a plumber until his retirement in the early 1970's he owned and

Sheri Boman, 28

Goodridge — Sheri Boman, 28, died on Friday, January 20, 1995 at her residence in rural Goodridge, MN.

Funeral services were held Thursday, January 26, at Calvary Church in St. Hilaire with Pastor Dwayne Nass officiating. Burial followed at the St. Hilaire Community Cemetery in Silver Creek township, Pennington county.

Visitation was held January 25 at the Green Funeral Home in Thief River Falls, and at the church on Thursday, January 26, prior to the services.

Sheri Boman was born on July 19, 1966 in Thief River Falls, to Gary and Donna (Helgeland) Boman. She grew up on the family Hillsaire area and graduated from Lincoln high school in Thief River Falls. She was employed at Arctic, Inc. in Warren, and at Kmart in Thief River Falls.

She enjoyed snowmobiling, sunbathing, animals, ice fishing, and spending time with family and friends.

She is survived by her son, Ricky Poulson, and his father, Ray Poulson, Goodridge; her mother, Donna Kukowski and her husband Dan of Viking; her father, Gary Boman of St. Hilaire; her sister Tracy Boman of Thief River Falls; her brothers Jeff Boman of Thief River Falls; aunts Gloria Hess and her husband Willis of Thief River Falls, Dianne Gilbertson of Thief River Falls, Marlene Scott of Jackson Hole, WY; uncles Rick Boman and wife Bonnie of Seattle, WA, Gordon Boman and wife Wendy of Fairfax, VA, Fredrick Boman of Orlando FL, and Chester Boman of Orlando FL; three aunts in-law, Dora Kukowski of Fredonia, Mary Kukowski of Arcola, Mrs. Darrell Kukowski of Coon Rapids; nieces Elliot Baker, Jessica Boman of Fridley; and her grandmother Sophie Helgeland of Warren.

She was precedent in death by her grandfather Ole and Dora Helgeland.

Arrangements for the funeral were through Green Funeral Home of Thief River Falls.

Pallbearers were Larry Swanson, Kyle Boman, Jeff Boman, Elliot Baker, Jan Kruse, and Bruce Walker. Honorary pallbearers included all of her relatives and friends.

Jeffrey Van Lith, 41

Gentilly — Jeffrey J. Van Lith, 41, of rural Gentilly, died Friday, January 27, 1995, at the home of his friends, Rita and Bob Delaney of rural Gentilly, where he had made his home during his terminal illness.

Mass and Christian burial was held January 31 at St. Stanislaus Parish in Paul Gedtchik Church, Plummer.

Visitation was held at the church prior to the service. A family service was also held at the church. Interment will be in St. Vincent de Paul Catholic Cemetery, rural Gentilly.

Jeffrey Joseph Van Lith was born March 3, 1953 in Thief River Falls, the son of Cornelius and Mary (Burnsley) Van Lith. He grew up in Plummer and served in the U.S. Navy during the Vietnam War. He had been a heavy equipment operator in the mining industry at Hibbing, then lived in Idaho and returned to rural Gentilly.

He is survived by his mother, Mary Van Lith; Goodridge; daughter, Shandelll Marie Van Lith, Hibbing; sisters, Carol Van Lith, Williamsburg, Virginia, Evelyn Gamer of Plummer, Mrs. Bernard (Bernie) Vom Lien of Windom, and Chaire Van Lith of Thief River Falls; brothers, nieces and cousins; and close friends, Rita and Bob Delaney of rural Gentilly.

He was precedent in death by his father and grandparents.

Pallbearers were: Raymond Hilkins, Ken Delaney, Bob Delaney, Jim Delaney, Jerry Delaney, and Bill Delaney.

Arrangements were through the Green Funeral Home in Red Lake Falls.

Raymond Knutson, 82

Thief River Falls — Raymond Knutson, 82, died Friday, January 27, 1995, at the Northern Memorial Home in Thief River Falls.

Funeral services for Raymond will be held Wednesday, January 1, 1995, at 2:00 p.m. at Calvary Church with the Rev. Dwayne Nass officiating. Burial will be at the Silver Creek Cemetery.

Visitation was Sunday in Grace Lutheran Church from 4 to 6 p.m. and one hour prior to services on Monday.

Raymond LeRoy Knutson was born on April 17, 1912 in Mud Lake, the son of the late John and Inga (Sanner) Knutson. He attended school in the Pelican Valley School and Beltrami High School and later in adulthood earned his GED.

On December 31, 1941, he married Gladys Marie Hanson at Bemidji. The couple lived in Minneapolis, Marshall county, and Warren before moving to Thief River Falls in 1954. He worked for the Boeing Aircraft Company in Seattle, Washington, and returned to the Thief River Falls area where he continued farming. In 1964 the family moved into Thief River Falls and Raymond worked at Peterson's as a plumber until his retirement in the early 1970's he owned and

Eleanor Ronglie, 84

Grand Forks, ND — Eleanor Ronglie, 84, died Friday, January 27, 1995, at the Ronglie Nursing Home in her residence in Grand Forks.

She was born January 29, 1910 in Grand Forks, the daughter of Ole and Hildegard (Hale) Gulbrandson. She was married to Jens Ronglie. Survivors include her daughter, Marcia Ronglie of Grand Forks, MN; her husband, Jim Hilbert of Grand Forks; a brother, Ole Gulbrandson of Grand Forks.

She was a Brownie scout leader, worked at Zarek Bus Service, the Grand Forks Public School System, and Hilgedag Manufacturing in 1974. She was a member of Grand Forks Kappa Gamma Honorary Sorority and Delta Kappa Gamma Honorary Sorority and the Alliance of the Grand Forks PEO. She found the Grand Forks Chapter of the Epsilon Epsilon Women of Vision and helped launch

In 1965, she was married to Philip Ronglie who predeceased her. Survivors include her two daughters, Mrs. Jim (Marcia) Hilbert and Judy Ronglie, both of Grand Forks, and 10 great grandchildren.

The funeral service will be held February 4 at 11 a.m. at the Faith Lutheran Church in Grand Forks, ND.

Arrangements are under the direction of the Wendy Funeral Home, Inc. Chapel of Sorrel South, Grand Forks.

Myrtle Gradwohl, 75

Rogue River, OR — Myrtle Irene Gradwohl, 75, of Rogue River, died Monday, January 9, in Medford, OR.

Myrtle was born to Jennie Gamarski and Seth Saunders on Dec. 8, 1919 in Faith Lutheran Church in Rogue River.

Myrtle lived her whole life in Rogue River. She married Jim Gradwohl in Medford, OR, in 1940. Jim died in 1990. She was a member of Rogue River, OR — Myrtle Irene Gradwohl, 75, of Rogue River, OR, died Monday, January 9, in Medford, OR.

Myrtle was born to Jennie Gamarski and Seth Saunders on Dec. 8, 1919 in Faith Lutheran Church in Rogue River.

Myrtle lived her whole life in Rogue River. She married Jim Gradwohl in Medford, OR, in 1940. Jim died in 1990. She was a member of

Leonard Larson, 73

Mesa, AZ — Leonard W. Larson, 73, died January 12, 1995 in Mesa, AZ.

Memorial services were held at New Hope Community Church in Mesa, AZ, on Friday, Feb. 3.

Leonard W. Larson was born Dec. 18, 1921 in Lovon and Lois Larson of Oakes. He worked for the Weyerhaeuser Co. in Longview, Wash., and Phoenix, AZ, during World War II. He retired from Mid-Valley Cooperative in 1982 after 30 years of service.

He was united in marriage to Ruth Mae Gunderson of Lake of the Minneapolis in 1973. Upon his retirement they moved to Mesa, AZ, where they were both active in community affairs.

He is survived by his wife; two sons, Ronald of Mesa, Arizona and Oklahoma, Steve and his wife Carol of Dallas; four daughters, Sue Hutchinson, Sue Hutchinson, Mary Ann Gradwohl, Jim Gradwohl, and Jim Gradwohl; and 10 great grandchildren.

Preceding him in death were her husband, Curt; her parents; and her son, Wayne.

Senior Meals

Meals On Wheels

Monday, Feb. 6: Baked chicken with apricot sauce, mashed potatoes with gravy, steamed peas, cherry cobbler with topping, wheat bread with margarine, 2% milk.

Tuesday, Feb. 7: Swiss steak with tomato sauce, parsley potatoes, green beans, mixed salad with Italian dressing, carrot cake, white bread with margarine, 2% milk.

Wednesday, Feb. 8: Roast beef with au jus sauce, whipped potatoes and parsley carrots, chocolate pudding, wheat bread with margarine, 2% milk.

Thursday, Feb. 9: Ham loaf, Au Gratin potatoes, spinach, orange slices, white bread with margarine, 2% milk.

Friday, Feb. 10: Oven crisp baked fish with lemon wedge, parsley potatoes, carrots, marinated vegetable salad, fruited gelatin, wheat bread with margarine, 2% milk.

Meals on Wheels will deliver meals Monday through Friday including holidays. For more information, call 681-4236 or 681-6861.

School Lunch Menu

St. Bernard's

Breakfast:

Monday, Feb. 6: French toast, syrup, sausage links, milk.

Tuesday, Feb. 7: Cereal, toast, jelly, orange slices, milk.

Wednesday, Feb. 8: Pancakes, syrup, bacon, toast, jelly, juice, milk.

Thursday, Feb. 9: Cereal, toast, jelly, pineapple, milk.

Friday, Feb. 10: Cereal cheese, toast, milk.

Lunch:

Monday, Feb. 6: Pizza, tossed salad, fruit, milk.

Tuesday, Feb. 7: Chicken patty on bun, potato wedges, fruit, milk.

Wednesday, Feb. 8: Tacos with cheese and lettuce, refried beans, fruit, milk.

Thursday, Feb. 9: Roast beef and gravy, mashed potatoes, vegetable, fruit, milk.

Friday, Feb. 10: Cheese pizza, tossed salad, fruit, milk.

Lincoln

Breakfast:

Monday, Feb. 6: Sausage pizza, orange juice, milk.

Tuesday, Feb. 7: Cinnamon roll, orange juice, milk.

Wednesday, Feb. 8: Pancakes, syrup, sausage, orange juice, milk.

Thursday, Feb. 9: Cereal, toast, orange juice, milk.

Friday, Feb. 10: Toast, jelly, orange juice, milk.

Lunch:

Monday, Feb. 6: Beef, French toast sticks, fruit, milk.

Tuesday, Feb. 7: French toast sticks, fruit, milk.

Wednesday, Feb. 8: Cinnamon roll, fruit, milk.

Thursday, Feb. 9: Spaghetti, meat sauce, fruit, milk.

Friday, Feb. 10: Pizza, tossed salad, fruit, milk.

Marshall County

Breakfast:

Monday, Feb. 6: Bagel, fruit, juice, milk.

Tuesday, Feb. 7: French toast sticks, fruit, milk.

Wednesday, Feb. 8: Cinnamon roll, fruit, juice, milk.

Thursday, Feb. 9: Pancakes, syrup, fruit, juice, milk.

Friday, Feb. 10: Cereal, toast, fruit, juice, milk.

Lunch:

Monday, Feb. 6: Breaded pork steak, mashed potatoes, gravy, green beans, cranberries, bread and milk.

Tuesday, Feb. 7: Pizza, pickles, peach sauce, bread and milk.

Goodridge

Breakfast:

Monday, Feb. 6: Assorted rolls, grapefruit juice, milk.

Tuesday, Feb. 7: Cereal, toast, muffins, juice, milk.

Wednesday, Feb. 8: Long johns, orange juice, milk.

Thursday, Feb. 9: Oatmeal, sausage, juice, milk.

Friday, Feb. 10: Breakfast pizza, juice, milk.

Lunch:

Monday, Feb. 6: Chicken patty on bun, potato wedges, fruit, milk.

Tuesday, Feb. 7: Tacos with cheese and lettuce, refried beans, fruit, milk.

Wednesday, Feb. 8: Roast beef and gravy, mashed potatoes, vegetable, fruit, milk.

Thursday, Feb. 9: Spaghetti, meat sauce, fruit, milk.

Friday, Feb. 10: Cheese pizza, tossed salad, fruit, milk.

Fertile-Beltrami

Monday, Feb. 6: Hot ham and cheese on bun, pineapple, chocolate milk.

Living snowface information offered

A living snowface is a tree and/or shrub that is planted so that it keeps snow from drifting onto roadways and other transportation routes. Plantings may be single rows of trees or shrubs, multiple rows of trees and shrubs, or a combination of trees and shrubs and solely living snowfences may be used. Living snowfences are a very cost effective means of controlling drifting in the prairie areas where there are few wood lots or other natural wind barriers. Research has shown that living snow fences save over a million dollars annually in snowfence, but about 10 times as long, and are cheaper to maintain.

If you are interested in living snowfences or other conservation measures, contact the Marshall, Roseau, Polk and Wild Rice Conservation District in Crookston.

TRF Council reviews grant applications

Tuesday evening Thief River Falls city officials were given the news about grant funds that could be available for improvements at the airport.

Don Stewart, president of the airport commission, said that he just authorized the airport manager to begin submitting applications for grants for the projects discussed at the Non-Line Depot and the airport commission meeting yesterday. He said a letter was sent to the Minnesota Department of Aeronautics and the Minneapolis-St. Paul Airport Commission, "saying we're interested in the Minnesota Airport Grant program" Well, he referred to some documents he had, and 1993 the State Historical Society budget for preservation projects in the whole state was $47,000. The legislature then passed a law, because the state wanted to get some of the money back from the federal fund. One, in a total amount of $500,000, and the second in the amount of $500,000. Michael said he found out that this in December and the principles were due on December 6. Fortunately, he said, an architectural study had been completed, so everything could be done on time for the grant.

On January 5, the Minnesota Historical Society wrote to the city officials the Historical significance of the Non-Line Depot in Thief River Falls. Stewart said the State Historic Preservation office "is actively prepared to work with the planning efforts and commitment of the City of Thief River Falls as well as the Non-Line Depot Board in preserving this building. This is a very important building, and the impact of its loss on the city and the surrounding area is unstable.

The city received a letter from the state historical society dated January 26 from Michael Nelson, the staff of the historic preservation, field services program, and a member of the Minnesota Historical Society that gives the city an opinion and was most impressed with the quality of the application. They also encouraged the city to proceed with the application.

Stewart also reviewed the "sole" project cost estimate, "the total estimated cost of $678,500 is the case in which the Non-Line depot

The first pool of funds is to be made available to city and county governments in the form of matching grants in 50,000 dollar increments. The maximum amount the state gives is $250,000, so the most the city would be able to accomplish with that money, as explained, is called building envelope improvements — windows, doors, roofs, and some work in the interiors. In addition to the building envelope, the city would be able to put in the heating system and do a major portion of the electrical work.

If the city is awarded this grant, that means that the city must be willing to sign a grant agreement saying that it will provide the local share of the building. Stewart said. This means that the local share is regardless of whether they find a developer or not, the city has to at least the property will be protected.

Also in progress, since this project Stewart said, is that a sizable amount of money will still need to be raised. The grant will go to the church that owns the Non-Line Depot and he will provide once $200,000 is raised. The city would need to raise need a minimum of $78,000 before the end of April, which is close in time a group would be needed, Stewart said. The fund raising effort remains very important so major value investment and proper application."

A second pool of money which the city has made a preapplication for, are funds that the Economic Society will give to the community for the Non-Line Depot. Stewart said the preapplication is based on static projects, but Stewart said he knew that the depot was not static. The first thing that will have to happen if the Non-Line depot is eligible for these funds is for the regional committee to put the depot on the state transportation improvement plan. They have referred our request to their sub-committee that reviews collaborative projects. They have said they will try to make a decision on the depot's special society reviewing the grants which, Stewart said, is on the 6th of March.

An additional plan is that the city has applied for a grant that has received $50 million of highway funds that are dedicated to projects that are to be completed in the next five years. Michael said the commission is also considering that $5 million.

If it is approved the city could receive a total of $15,000 to state and federal dollars to put the project in motion. Stewart said. This would show the building envelope work to be conducted as well as a great deal of preservation work, and also it's everything talked about in the study with the exception of the electrical. If the land leasing effort is successful, the city will have to put up some additional dollars to make the project work, Stewart said.

Stewart said he hopes this all to be an attempt of the city's part to show that it is willing to make some commitments to the project.

Mayor Robert Rezek said he cannot exclude the possibility of an income fund to preserve the depot. Stewart said that the public is worth the value being shown in Thief River Falls and that it matters where the depot is without the depot.

Stewart said presenting the money is overall good the city receives the grant and the earliest opportunity could be done on the building is in late 1996. He added that the city may have to wait during something before that to get some funds

Retzlaff nets 30 in Otters' win over TRF

Ryan Retzlaff scored 30 points on a team-leading eight points and led the Fergus Falls Pee-Wee Otters 56-49 Friday in Iowa South Sub-Section high school basketball action against the Thief River Falls Pirates in the home of the Otters.

Fergus Falls (9-2) in Section 4AA Otters grabbed a 16-7 first quarter lead.

"We knew he would cause us trouble, and Thief River Falls coach Scott Bertsch ... But he never played there he built up with his drives to the basket. The times we were set up to shoot, that he hit on on the perimeter rails. When we went out after him he just dished a off inside. He is an all-around good player."

The Pirates managed to stay within 26-20 at halftime and trailed only 40-31 through three quarters, but saw the spread pen up over the final eight minutes as the Otters came close to duplicating a 69-55 win in Thief River Falls two weeks earlier.

"It got away from us at the end, but I thought overall, we did a nice job of keeping the game close enough that we had a chance. Unfortunately, we didn't make very good decisions and you can't have those kind of mistakes against good teams like that."

Kyle Sanders led Thief River Falls with 24 points.

The Pirates were 24-for-49 (49 percent) from the field and 1-for-1 at the free throw line. The Otters went 24-for-61 from the floor (39 percent) and 8-for-12 from the line. Fergus Falls had a 32-24 rebound edge. The Pirates topped the turnover chart 14-11.

Thief River Falls fell to 7-6 for the year, 0-4 against North Sub-Section 8AA teams.

Scoring

Thief River Falls	7	13	10	19	49
Fergus Falls	16	10	14	16	56

TRF - Ryan Schwarzwalder 4, Eric Bergquist 2, Kyle Sanders 24, Jason Hanson 2, Ryan Sorenson 2, Patrick Sullivan 2
FF - Trevor Mayfield 12, Matt Newell 5, Jason Rosenfelt 2, Ryan Retzlaff 30, Jason Nelson 4, Chad Lenz 2, Nick Lengle 12

Green Wave wins 40-30 decision in dual vs. Prowlers

East Grand Forks defeated Thief River Falls 40-30 Saturday in high school wrestling.

The loss dropped the visiting Prowlers to 5-12 in dual meet competition.

EGF 40, TRF 30

103 – Jay Rodenbiker (TRF) pinned Chad Swanson (EGF) 2:19; 112 – Jim Hicks (TRF) by forfeit; 119 – Jason Ness (EGF) pinned Jon Eckenson 5:12; 125 – Josh Stanton (TRF) by forfeit; 130 – Jon Eckenson (EGF) pinned Jason Ness 1:48; 135 – Jason Ness (EGF) pinned Jon Eckenson 1:48; 140 – Jason Ness (EGF) dec. Phil Nelson 9-1; 145 – Luke Sivers (EGF) pinned John Robertson 1:48; 152 – Jason Ness (EGF) pinned Jason Ness 1:48; 160 – Kirk Stoen (EGF) pinned Ryan Kyle Nelson 7:16; 171 – Brian Bohnenkamp (EGF) pinned Nick Dey 3:09; 189 – John Sivers (EGF) pinned Jason Ness 1:48; 215 – Jay Sheraji (EGF) pinned Jason Johnson 5:51

TRFAHA Bantam A Invitational set for Saturday, Sunday

Six teams will be in action at noticeable divisions for the 1995 Thief River Falls Amateur Hockey Association WWW Bantam A Invitational Saturday and Sunday at the Huck Olson Memorial Civic Center.

Red Lake Falls, St. Paul Johnston and Kenora will be in the American Division: Variety View of Winnipeg, Devils Lake and Thief River Falls will form the National Division.

Tournament Schedule

Saturday, Feb. 4—Kenora and Lake Falls vs. St. Paul Johnston, 8:45 a.m.; Variety View vs. Devils Lake, 1:30 p.m. Red Lake Falls vs. Kenora, 3:15 p.m.; St. Paul Johnston vs. Variety View, 7 p.m.; St. Paul Johnston vs. Devils Lake, 8:45 p.m. Thief River Falls vs. Devils Lake

Sunday, Feb. 5—11 a.m. consolation; 12:45 p.m. third place; 1:30 p.m. championship

THF hockey JV shut out at Moorhead 8-0

Moorhead shut out Thief River Falls 8-0 in junior variety high school hockey Thursday.

Brad Inglis and Brian Bagey were in the note for the 6-11 Thief River Falls squad, out-shot 55-11.

Lisa Swanson of Thief River Falls looked inside while working against a Crookston defender during Saturday's high school basketball game in the Lincoln gym. The Pirates beat the Prowlers 48-45.

Pirates hold off Prowlers 48-45

Twice Thief River Falls dropped a seven-point deficit into a single point, but on both occasions, Crookston's Jennifer Braun came up with the rally-inspiring buckets to lead the visiting Pirates to a 48-45 victory in girls high school basketball Saturday.

A long jumper by Braun, a 5-9 junior, 2:10 minutes into the game gave the Pirates a 5-4 lead they never lost thereafter.

It was 10-6 at the end of the first quarter and another long-range Braun bucket opened up a 20-10 game with 4:30 left in the third quarter.

The Prowlers, who have had an up-and-down offense this whole year, got back in it with a 9-0 run that included a free throw by Jenny Wilke, back-to-back baskets by Jennifer Helgeland, a jumper from the side by Kelly Skeim, and a basket from underneath by Wilke, for a 20-19 game with 1:45 left in the first half.

Braun cut the Prowlers' off, however, by draining a 3-pointer and the Pirates finished with a 25-20 halftime advantage.

Crookston doubled the speed to 40-20 at the start of the third quarter.

But Thief River fired a powerful 9-0 run, with Braun hitting a 3-point Thief River Falls free throw and a short jumper by Skeim, and the Prowlers' bank wishes 39-38 with 2:52 still showing on the clock.

Once again, however, Braun stepped forward, knocking down a short jumper and two free throws to make it 45-38 with time down to 1:00.

Thief River Falls did make it interesting in the end when Kim Hook wound up with the ball after an offensive rebound and scored on the Hook Olson Memorial Civic Center.

Red Lake Falls, St. Paul Johnston and Kenora will be in the American Division: Variety View of Winnipeg, Devils Lake and Thief River Falls will form the National Division.

Tournament Schedule

Saturday, Feb. 4—Kenora and Lake Falls vs. St. Paul Johnston, 8:45 a.m.; Variety View vs. Devils Lake, 1:30 p.m. Red Lake Falls vs. Kenora, 3:15 p.m.; St. Paul Johnston vs. Variety View, 7 p.m.; St. Paul Johnston vs. Devils Lake, 8:45 p.m. Thief River Falls vs. Devils Lake

Sunday, Feb. 5—11 a.m. consolation; 12:45 p.m. third place; 1:30 p.m. championship

Mustangs fall second time to Patriots 72-60

Wris-E-Mac beat Red Lake County Central for the second time this season, 72-60 Friday in boys high school basketball.

The three previous losses for the 10-4 Mustangs were by 2, 3 and 4 points, but they had trouble from outset in the rematch against the Patriots, who improve to 5-8 and 3-6 in early December. Wris-E-Mac led at the quarter, 19-15, 38-33 at the half, 59-45.

"We got caught standing around on the boards and on defense," reported Red Lake County Central coach Todd Lyons.

The visiting Mustangs shot 55 percent from the field (22-40) and were 13-for-21 at the free throw line, but were out-rebounded 28-16. Meanwhile, the Patriots shot 62 percent from the floor (24-42) and made 13 of 17 free throws. There were just 15 total turnovers in the game—eight by the winners.

Chad Kaplan led Red Lake County Central led all scorers with 27 points.

Scoring

Wris-E-Mac	19	19	14	19	72
Red Lake Co. Central	15	18	12	15	60

WEM - Mark Mars 21, Nathan Mattern 6, Chad Hoeger 19, Jason Wilson 16, Terry Simonson 13, Steven Bloggenson 15, Josh Kaul 2, Wade Hoist 1.

RLCC - Kaplan 27, Jason Ness 2, Aaron Olson 4, Andy Chaput 22, Ryan Wolf 5.

3-Pt. Goals - Mars 2, Mattern 3, Hoeger 1, Wilson 1, Simonson 3, Bloggenson 1, Kaplan 1, Ness 1, Olson 1, Chaput 1.

Moorhead 10-1 winner over TRF

Four power play goals were just what the doctor ordered for Moorhead Friday in a 10-1 high school hockey win over visiting Thief River Falls.

The Spuds scored up 1-0 in the first period and had a 7-0 rush after 30 minutes. The Pirates scored 10 of the first 11 goals, but Moorhead had its Mondo Bagatelle that Matt Mehlhoff Jr. scoring with just 1:40 to go.

Moorhead's goalie shot Thief River Falls out of the shopping, the Pirates just 18 of the 29 shots.

"We didn't play well defensively," said Thief River Falls coach Pat Collen, "and the ice had a night when they were on offensively. Every chance they got they scored on."

The Pirates played without Brian Howe, their lone senior standout.

Kevin Hoch shot twice and Matt Mehlhoff Jr. scored twice for the Spuds, who improve to 10-1 in Lake Region Conference play.

Hoch, a senior, scored a goal with both power play and boost assists.

Mehlhoff Jr. scored on his first shot of the game, a power play goal, and later assisted Jeff Hoch.

Scoring

Moorhead	1	4	4	10
Thief River Falls	1	0	0	1

MHD - Jeff Hoch 1-0, Matt Mehlhoff Jr. 1-0, Kevin Hoch 1-0, Matt Mehlhoff Jr. 1-0, Jeff Hoch 1-0, Kevin Hoch 1-0, Matt Mehlhoff Jr. 1-0, Kevin Hoch 1-0, Matt Mehlhoff Jr. 1-0, Kevin Hoch 1-0.

Goalie Saves

TRF - Chris Chelquist 18-10-10-10
Moorhead - Matt Mehlhoff 8-7-7-8

State tournament hopes fading for Northland men...

Split leaves NCC on the edge

A weekend split at home might have kept Northland from being eliminated from the Minnesota Community College Conference state tournament picture, but it did let leave the Pioneers any room for error in their final four Northern Division games of the 1994-95 season.

Northland produced a come-from-behind 33-68 Friday night win over Rainy River, but couldn't hold off Hibbing in 70-63 Saturday afternoon loss.

With two weeks of MCCC play remaining, Hibbing (5-2, Northern Division, 14-2) and Mesabi (4-2) are tied for first place in the Northern Division in the loss column. Fergus Falls (4-3) is next in line for one of the four state tournament berths, while Rainy River (3-4), Brainerd (2-5) and Northland (2-6) are the trailers.

And with Northland playing three of its final four Northern Division games on the road, including a Friday night visit to Vermilion and a Saturday afternoon drive to Mesabi this weekend, the Pioneers are a longshot to reach the tourney.

"We need Vermilion to help us out a lot. Mesabi, Vermilion, Hibbing, Rainy River, Fergus Falls, Brainerd, Northland, Vermilion, Mesabi

Youth Hockey

V. F. W. CLUB
Post #2793 Thief River Falls, MN
681-1211

JAN. & FEB. CALENDAR OF EVENTS

MON.	TUES.	WED.	THURS.	FRI.	SAT.
JAN. 30 BAR BINGO 54-30	JAN. 31 BAR BINGO 54-30 REGULAR BINGO 7:00	FEB. 1 BAR BINGO 54-30 SMEAR 54-20	FEB. 2 BAR BINGO 54-30	FEB. 3 DANCE "CLIVER-ANCE" 9:00-1:00	FEB. 4 BAR BINGO 54-30 VFW DATES BOOKED 2/23 & 3/16
FEB. 6 BAR BINGO 54-30	FEB. 7 BAR BINGO 54-30 REGULAR BINGO 7:00	FEB. 8 BAR BINGO 54-30 SMEAR 54-20	FEB. 9 BAR BINGO 54-30	FEB. 10 FISH FRY 5:30-8 DANCE "CLIVER-ANCE" 9:00-1:00	FEB. 11 BAR BINGO 54-30 VFW DATES BOOKED 2/23 & 3/16

MONDAY-FRIDAY 1 P.M. - 1 A.M. SATURDAY 11 A.M.-1 A.M.

RUNNING A LITTLE ROUGH?
Don't Wait
Till It Stops.
Have It
Checked By
Our
Specialists..
WINTER SERVICE CENTER
Oil and Lube Tune-Up $21.00 Reg. $25.00
Includes: Change Oil, Lube Chassis, Check Fluids, Check Belts, Check Battery, Check Tires, Check Lights, Check Wipers
Mr. Goodwrench
Your Full-Line GM Dealer
NORTHERN MOTORS, INC.
HWY. 1 & 59 W. THIEF RIVER FALLS, MN 681-4820

PLEASE NOTE:
WE WILL BE CLOSED MON., FEB. 6
OPEN TUES., FEB. 7
WITH REGULAR BUSINESS HOURS
Cricket Dart TOURNAMENT
EVERY SATURDAY AT EVERGREEN EATING EMPORIUM
PINE CONE PUB
• $5.00 Entree Fee
• Draw For Partners
• Double Elimination
• Registration Noon-1:00 P.M.
100% PAYBACK
EVERYONE WELCOME!
Evergreen Eating Emporium
681-3138
Highway 59 North
Thief River Falls, MN

TRF RACQUETBALL & EXERCISE CLUB
BUSINESS HOURS: MONDAY - FRIDAY 9 A.M.-10 P.M.; SATURDAY 9:30-1:30
Highway 59 South 681-6709 Thief River Falls
SHOW
RACQUETBALL IS FITNESS!
✓ Calorie Consumption ✓ Balance & Coordination
✓ Total Body & Muscle Tone ✓ Flexibility
✓ Cardiovascular ✓ Stress Relief
WE ALSO OFFER:
• WALLYBALL • BASKETBALL • RACQUETBALL • PROSHOP
• RACQUET RESTRINGING • SAUNAS • LOCKER ROOMS
PACKAGES STARTING AT $15.00 PER MO. (NO BIDDING FEE
CHECK OUT OUR CONVENIENT 10 PASS PUNCH CARD
SOME MUSCLE!
TAKE ADVANTAGE OF OUR
• WEIGHT ROOM WITH FREE WEIGHTS
• STAIR STEPPERS
• TREADMILL
• EXERCISE BIKES
• ROWING MACHINE

TRF ninth graders split two contests

Thief River Falls beat Grand Forks North 41-34 Thursday but lost to Roseau 45-34 Monday in ninth-grade basketball.

Nick Kaiser led Thief River Falls with 12 points.

Kaiser and Kimber Roth tied for the lead for Thief River Falls against Roseau.

TRF Sports

Thursday, Feb. 2

• Swimming - Girls boys at Fergus Falls.
• Wrestling - LHC at Detroit Lakes 6:30.
• Basketball - JV/C girls at East Grand Forks 6:30pm.

Friday, Feb. 3

• Wrestling - Fosston at Lakers 6:30.
• Girls at Detroit Lakes 6:30.

Saturday, Feb. 4

• Gymnastics - Meet here at Park Rapids 11:a.m.
• Wrestling - LHC at Fergus Falls tournament 10:a.m.
• Basketball - NCC women at Minot State 2pm; Bemidji State 4:30.
• Swimming - Girls at Grafton 9:15-7:30

City Volleyball

Tuesday Night Women

Double D Bees	29 1
Hometown Bank	20 10
Northwest Medical Center	21 9
Sportsmen	20 10
Thirty Whole Dog	18 12
Bullwinkel	13 17
Dairy Queen	12 18
Dip N Dot	12 18
Tri-Cheifter Agency	3 27
Lincoln Grain Co.	2 28

Wednesday Night Co-Rec

Pirates	24 6
Universal Sportswear	24 6
Hometown Bank	20 10
Black Jacks	18 11
Bernie's Sportsman I	17 13
Bernie's Sportsman II	17 13
goodmharts	12 18
Ski Hill	12 18
Hometown Bank II	11 19
National Guard	3 27

Wednesday Night Women

Northwest Medical Center	30 0
Double D Bees	22 8
LaVonne's Crocery	21 9
Bernie's Sportsman	20 10
Legion	17 13
Dairy Queen	11 19
Universal Sporting Emporium	11 19
St. Hilaire Supply	10 22
Thirty Whole Dog	9 21
Dip Dot Kids	7 23

Results

• Monday, Feb. 23 - results not received.
• Tuesday Jan. 24 - results not received.
• Wednesday, Jan. 25 - (8 p.m.) Universal Sportswear 2 (Kim Hanson 2) Black Jacks 0 (Forfeit) Pirates 2 (Jeff Sorenson 2) Bernie's Sportsman II 0 (Bernie's Sportsman I 2 (Bernie's Sportsman I 2 (Bernie's Sportsman I 2

Variety of incidents listed in law enforcement news

[illegible]

Burglary

Burglars, [illegible] Thief River Falls, [illegible] Thief River Falls, [illegible] Thief River Falls

Viking Community News

681-3852

Star News

Mayme Johnson
378-4333

Church Directory

ST. JOHN LUTHERAN CHURCH
Rural Thief River Falls
Pastor James Kleinschmidt
Office Hours: Mon.-Fri. 9-4 • 681-4449
Worship Services: Sundays at 10:30 a.m.
Sunday School 9 a.m.

REDEEMER LUTHERAN CHURCH, ELCA
BLACK RIVER LUTHERAN PARISH
Rev. Walter Plath
Office Hours: Mon.-Fri. 8:30-1 • 681-8390
Worship Services • Redeemer: Sundays at 8 a.m. — Education Classes for Everyone at 9 a.m. Sundays at noon — Worship Service at 10:30 a.m. Wednesdays at 7:30 p.m.
Worship Services • Black River: Saturdays at 7 p.m. Sundays at 9:45 a.m. followed by Sunday school.
Sunday, Feb. 5 — Jr. Hi Sunday at Bemidji at 9:45 a.m.
Monday, Feb. 6 — Worship and music at Redeemer at 7 p.m.

ZION LUTHERAN CHURCH, ELCA
Highway 1 East, Thief River Falls
Dennis Raymond Martin • Gary Jerdevik Associate
Office Hours: Mon.-Fri. 9-5 • 681-3296
Worship Services: Sundays at 8:30 a.m. and 10:30 a.m. Education hour at 9:30 a.m.

EVANGELICAL COVENANT CHURCH
1425 Lincoln Avenue, Thief River Falls
Office Hours: Mon., Wed., Fri. 9-3 • 681-4449
Worship Services: Sundays at 10:30 a.m. Sunday school at 9:15 a.m.

ASSEMBLY OF GOD CHURCH
915 North Duluth Avenue, Thief River Falls
Office Hours: Mon-Fri. 8:30-5 • 681-4216
Worship Services: Saturdays at 10:30 a.m. Sunday school at 9:30 a.m.; Sunday evening service at 6 p.m.

UNITED METHODIST CHURCH
Second & Horace, Thief River Falls
William Marr, Pastor
Office Hours: Mon.-Fri. 9:30-5:30 • 681-4388
Friday, Feb. 3 — Campfire 1995 Begins at Kinney.
Worship Services: Sundays at 10:30 a.m. with Holy Communion; Sunday school at 9:20 a.m.; Children's music time and adult Sunday school at 9 a.m.; Informal prayer session at 8:55 a.m.

OAK RIDGE LUTHERAN CHURCH
Rural Thief River Falls
Worship Services: Sundays at 9 a.m.; Sunday church school at 10 a.m.

CNC CHAPEL
Rural Thief River Falls
Office Hours: Mon.-Fri. 8-4 • 681-6442
Worship Services: Sundays at 10:30 a.m.

ST. BERNARD'S CATHOLIC CHURCH
125 Highway 1 East, Thief River Falls
Father Thomas Dowling
Office Hours: Mon.-Fri. 8:30-Noon; 12:30-5
Worship Services: Saturdays at 5 p.m. Sundays at 8 a.m. and 11 a.m.

TRINITY LUTHERAN CHURCH, ELCA
416 Duluth Avenue North, Thief River Falls
Office Hours: Mon.-Fri. 9-4:30 • 681-4843
Worship Services: Sundays at 8:30 a.m. and 10:30 a.m. Sunday school at 9:15 a.m.

EVANGELICAL FREE CHURCH
204 Arnold Avenue North, Thief River Falls
Curtis D. Anderson, Pastor • Kim Sam, Associate
Office Hours: Mon.-Fri. 8:30-5 • 681-3855
Worship Services: Sundays at 9:30 a.m. and 11 a.m. Sunday school and Adult Bible Fellowship at 9:45 a.m. Evening service at 6:30 p.m.

FIRST BAPTIST CHURCH
Baptist General Conference
4th & Horace Avenues, Thief River Falls
Carroll Erickson, Senior Pastor
Worship Services: Sundays at 11 a.m.; Sunday school at 9:45 a.m.; Evening service at 7 p.m.

ABUNDANT LIFE CHURCH
1400 Pennsylvania Avenue, Thief River Falls
Stanley Langlois, Pastor
Office Hours: Tues., Fri. 9-12 noon • 681-2300
Worship Services: Sundays at 9:30 a.m.; Sunday school at 10:30 a.m.

SEVENTH-DAY ADVENTIST CHURCH
1024 Thirdson Avenue South, Thief River Falls
Ronald Gibson, Pastor
681-7680 Office or 681-4000
Worship Services: Saturdays at 11:05 a.m.; Sabbath school at 9:15 a.m.

PRECIOUS SEED BAPTIST CHURCH
Independent
1007 County Road 52, Thief River Falls
Herbert Lindsay, Senior Pastor
Office Hours: Mon.-Fri. 9 a.m.-Noon • 681-3842
Worship Services: Sundays at 11 a.m.; Sunday school at 10 a.m.; Evening services at 7 p.m.

CALVARY LUTHERAN CHURCH, ELCA
Rural Grand Forks
Mark Erickson, Pastor
964-5750
Worship Services: Sundays at 9 a.m.; Sunday school at 10 a.m.

ST. PAUL LUTHERAN CHURCH, ELCA
115 Third Street, Thief River Falls
Gerald W. Berg, Pastor
Office Hours: Mon.-Fri. 8-4 • 681-3194
Worship Services: Sundays at 11 a.m.; Sunday school at 10 a.m.

OUR SAVIOUR'S LUTHERAN CHURCH, AFLC
410 South Sanford, Rural Thief River Falls
Office Hours: Mon.-Wed. Fri. 9-4:30 • 681-4843
Worship Services: Sundays at 9:30 a.m. and 10:30 a.m.; Sunday school at 10:45 a.m.

COMMUNITY CHURCH
Independent
Highway 1 East (P.O. Box 1104), Thief River Falls
Curtis Lundeen, Pastor
Office Hours: Mon.-Thurs. 9-3 • 681-0285
Worship Services: Sundays at 10 a.m.; Evening service at 7 p.m.

CHURCH ON THE MOVE
1102 Pennsylvania, Thief River Falls
Carmelo Stanton, Pastor and Gwen Weeks, Pastor
Office Hours: Mon.-Fri. 9-5 • 681-0504
Worship Services: Sundays at 10 a.m.; Wednesdays at 7 p.m.

FAITH LUTHERAN BRETHREN CHURCH
Rural Thief River Falls
George Davis, Pastor
Office Hours: Mon.-Fri. 9-4 • 681-5462
Worship Services: Sundays at 11 a.m.; Sunday school at 9:45 a.m.

SILVERTON LUTHERAN CHURCH
Rural Thief River Falls
George Davis, Pastor
Office Hours: Mon.-Fri. 9-4 • 681-5462
Worship Services: Sundays at 9:45 a.m.; Sunday school at 10 a.m.

REINER FREE LUTHERAN, AFLC
Highway 1, Goodridge
Jim Thomas, Pastor
681-4049
Worship Services: Sundays at 11:30 a.m.; Sunday school at 10:30 a.m.

ST. JOSEPH'S CHURCH
Brooks
Fr. Duane Pabich, Pastor
796-5844
Worship Services: Saturdays at 8 a.m.

ST. FRANCIS XAVIER CHURCH
Erskine
Worship Services: Sundays at 9:30 a.m.

ST. VINCENT de PAUL CHURCH
Plummer
Worship Services: Sundays at 11 a.m.

NEWFOLDEN FREE LUTHERAN PARISH
BETHANIA AND WESTAKER CHURCHES, AFLC
P.O. Box 152, Newfolden
Rev. Larry Flaskerud
674-7025
Worship Services • Bethania: Sundays at 11 a.m.; Sunday school at 9:45 a.m.
Worship Services • Westaker: Sundays at 9:30 a.m.; Sunday school at 10:45 a.m. Men's and at 2 p.m.

CLEARWATER LUTHERAN PARISH, MT. OLIVE, NAZARETH, OAK PARK, ST. PETRI, ELS
P.O. Box 218, Clearwater
Daniel Fauchald and Philip Lehmann, Pastors
796-5097 (Pastor Lehmann)
Worship Services • Mt. Olive: Sundays at 8:30 a.m.; Sunday school at 10:15 a.m.
Worship Services • Nazareth: Sundays at 10:45 a.m.; Sunday school at 9:30 a.m.
Worship Services • Oak Park: Sundays at 11 a.m.; Sunday school at 9:45 a.m. Bible class at 10 a.m.
Worship Services • St. Petri: Sundays at 9 a.m.; Sunday school at 9:45 a.m.

TELEMAREKEN LUTHERAN CHURCH, AFLC
7 Miles Southeast of Goodridge
Hannah Hanger, Pastor
Pinstora 674-8465
Worship Services: Sundays at 9:30 a.m.

GODDRIDGE LUTHERAN PARISH, ELCA
Box 157, Goodridge
Robert W. Dahlen, Pastor • John Mauritson Intern
Office Hours: Tues., Thurs., Fri. 9-12 Noon
378-4161
Worship Services • Ekelund: Sundays at 11 a.m.; Sunday school at 9:45 a.m.
Worship Services • Faith: Sundays at 10 a.m.; Sunday school at 11 a.m.
Worship Services • Bethany: Sundays at 9 a.m.; Sunday school at 10 a.m.

GATZKE-THIEF LAKE LUTHERAN UNITED AND OUR SAVIOR'S PARISHES
Gatzke Third Lake area
478-3267
Worship Services • Ekelund: Sundays at 11 a.m.; Sunday school at 9:45 a.m.
Worship Services • Our Savior's: Sundays at 9:30 a.m.; Sunday school at 10:45 a.m.

EVANGELICAL FREE CHURCH, EFCA
P.O. Box 84, Newfolden
Gary Gerhart, Pastor
674-8611
Worship Services: Sundays at 10:30 a.m.; Sunday school at 9:25 a.m.

NEWFOLDEN NEW HOPE LUTHERAN CHURCH, A.L.C.
P.O. Box 189, Newfolden
Curtis Paulson, Pastor
674-6611
Worship Services: Sundays at 9 a.m.; Sunday school at 10:10 a.m.

NAZARETH AND SILVER CREEK, ELCA
Rt 1 Box 132, Newfolden
Nancy Hafner, Pastor
449-5841
Worship Services • Silver Creek: Sundays at 9:30 a.m.; Sunday school at 10:30 a.m.
Worship Services • Nazareth: Sundays at 11 a.m.; Sunday school at 9:45 a.m.

IMMANUEL LUTHERAN PARISH, ELCA
Box 86, Plummer
Clarence J. Jorgenson, Pastor
462-6525
Worship Services • Immanuel: Sundays at 9:30 a.m.
Worship Services • Ebenezer: Sundays at 11 a.m.

BETHLEHEM LUTHERAN CHURCH, ELCA
Box 33, Newfolden
Marlan Rosau, Interim Pastor
674-7115
Worship Services: Sundays at 9:30 a.m.; Sunday school at 10:30 a.m.

EMMANUEL LUTHERAN CHURCH, LALCE
Holt
Todd Fanebust, Pastor
681-3580
Worship Services: Sundays at 11 a.m.

VIKING COVENANT CHURCH
Viking
Gerald Chapin, Pastor
Office Hours: Mon.-Fri. 9-4 • 523-4756
Worship Services: Sundays at 11 a.m.; Sunday school at 10 a.m.

VIKING LUTHERAN PARISH
ZION LUTHERAN CHURCH
Highway 1 East, Viking
Peter Anderson, Pastor
Worship Services: Sundays at 10:45 a.m.; Sunday church school at 9:30 a.m.

This Church Directory Is Sponsored By The Following Businesses:

EKEREN DRUG, INC.
HAVE YOUR DOCTOR CALL US!
218-681-2351
Toll Free 1-800-210-2351
110 2nd. Street East Thief River Falls, MN

The Times
TAKE A CLOSER LOOK AT YOUR HOMETOWN NEWS. THIS CONCISE AND TIMELY GUIDE LOOK AT LIFE!
Phone 681-4450
3 A.M. - 5:00 P.M. Mon. - Fri.
9 A.M. - 12 Noon Saturdays
334 Main Avenue North
Thief River Falls, MN

Searching For The Right Agency? Call Us!
NORTHERN STATE AGENCY
Serve Small Town America Small Town Agents
681-4041
210 2nd Street East
Thief River Falls, MN

BREDESON OFFICE SUPPLY
• Office Furniture • Office Machines • Copiers • Computers • Computer Supplies • Office Supplies • Office Furniture • Office Supplies
Phone 681-2761
218 Main Ave. North
Thief River Falls, MN

HINRICHS ELECTRIC
MOTOR REWIND - REWINDING - REWOUNDING
If Now Answer Call 681-1126
Arthur A. Hinrichs Owner
Phone 681-7458
206 Knight Avenue North Thief River Falls, MN

JOHNSON-GREENLINE, INC.
"YOUR FULL SERVICE JOHN DEERE DEALER"
Phone 681-1131
Thief River Falls, MN
Marland Johnson, Owner

STAN'S GROCERY
"YOUR HOMETOWN INDEPENDENT GROCER SINCE 1949"
WE TREAT YOU THE YEAR
STAN & BARB HOLMAAS, PROPRIETORS
Phone: 874-7446
NEWFOLDEN, MN

EYE CENTER
TRACY M. BERG, DO • RICHELSON P.A. OPTOMETRY
218-681-1120
1-800-422-0181
510 Labree Ave. North
Thief River Falls, MN
Hours: 8:5 M-T-W-F
8:5 Thu. 8:12 Sat.

CENEX
Where the Leaders Lead
FARMERS UNION OIL CO.
Thief River Falls • 681-6212
Atlantic • 697-3812
Fertilizer • Chemicals
Seed Grain • Corn • Soybeans
CENEX PETROLEUM PRODUCTS
AUTOCHEM • PESTICIDES
FERTILIZER-LP GAS
YOUR CASH & COUPON DELIVERIES

GREEN FUNERAL HOME INC.
Phone: 681-4331
Fax: 681-4334
Thief River Falls, MN 56701
Cremation Services Available
Pre-Need Funeral Planning
Grief Recovery Support Group
Grief Books for Your Grief Library
JACK AGRAMANSON, AGENT
Phone 681-6578
THIEF RIVER FALLS, MN

KAY WEDUL-STEIGER
• LIFE • HEALTH • ANNUITIES • FINANCIAL SERVICES
Phone: 681-7400
Hwy. 59 South Thief River Falls, MN
LUTHERAN BROTHERHOOD

Country Health
"SERVICE IS WHAT WE'RE ABOUT"
Phone 681-6214
322 Labree Ave. N. Thief River Falls, MN 1-800-845-6876

COLLEEN L. HOLEN, FIC
District Representative • Member - Executive Council
Phone 218-681-8105 Home 218-681-6984
2017 Hwy. 59 SE Thief River Falls, MN 56701
AALL IS A FRATERNAL BENEFIT SOCIETY

DELVIN W. POTUCEK
NORTHWEST AREA SALES REPRESENTATIVE
Little Falls Grand Marais Warren Thief River Falls
Home 218-745-4031
Warren, MN 56762

QUICK PRINT center, inc.
• COMPLETE GRAPHIC SERVICES
• QUALITY PHOTOCOPYING
FAX AND COPY SERVICE
320 Knight Ave. North Thief River Falls, MN 56701
681-1722

Printing Plus+
• Business • Letterhead • Envelopes • Flyers • Catalogs/Forms • Numbering • Collating • Padding • Perforating
1201 1st Street East
Thief River Falls, MN
Phone: 681-5263
FAX: 681-6338

SETHRE'S HARTZ STORE
Phone: 874-7405
NEWFOLDEN, MN

Kegan Music Company
• Pianos/Used • Sales & Lessons
• Instruments: Repair • Pianos • Organs
Phone: 218-681-2148
FAX: 218-681-2148
217 Labree Ave. N.
Thief River Falls, MN 56701

INTER-COUNTY NURSING SERVICE
"NEIGHBORS HELPING NEIGHBORS"
Phone: 681-5950
Box 618 • Thief River Falls, MN 56701

BRL'S
OPEN 7 DAYS A WEEK
7 A.M.-11 P.M. FOR YOUR
GAS & GROCERY NEEDS
Phone: 881-4827
102 Oth St. East & Main Thief River Falls, MN

BILL'S SERVICE
YOUR COMPLETE CAR CARE CENTER
8 A.M. - 5 P.M. Monday-Friday
Wrecker Service Day or Night
681-6207
208 Knight Avenue North
Thief River Falls, MN

BOARD & CARE
ELAINE ANDERSON, MGR.
Phone: 681-3288
523 Arnold Ave. South
Thief River Falls, MN 56701

PLUMMER CO-OP CREAMERY
FEED FERTILIZER FUEL ELECTRICITY
PICK UP & DELIVERY HOLIDAYS
Phone: 465-4215
1-800-234-4647
Hwy. 59 Plummer, MN

Plummer News

Ellen Byer
465-4375

Agder News

Ida Rupprecht
681-4440

Northwest Technical College in Thief River Falls received three UH1H helicopters for its aviation program at the regional airport Wednesday. The helicopters were obtained through *Surplus Operations in Minnesota*, a U.S. Government department, and delivered to Thief River Falls by drivers with the Northwest Technical College in East Grand Forks. Bob Wold, program coordinator in Thief River Falls, said that the helicopters were given to the school in operational condition and are invaluable as far as a training tool. They were among 63 helicopters declared surplus property by the National Guard. These three helicopters came from the Army National Guard in Madison, WI.

Grygla Community News

Dennis Sundberg
294-5146

John G. Kinnard & Company is pleased to announce the following promotion:

Robert J. Evans
Associate Vice President
Research

John G. Kinnard & Co.
900 Second Avenue South • Minneapolis, MN 55402
(612) 332-3200 • (800) 441-7846
MEMBER NASD/SIPC

The Only Thing Better Than *Terrific* Tuesday Is *Wild* Wednesday!

25¢ Off Any Size Soft Drink
Terrific Tuesday HAMBURGERS
Offer good every Tuesday 4:00-8:00 p.m.
*Regular size. At participating Hardee's.

Wild Wednesday 8 PIECES FRIED CHICKEN $4.99 Plus Tax
Offer good only during regular lunch & dinner hours every Wednesday.
Includes wholesale prices. Available for a limited time at participating Hardee's.

Hardee's

Hartz Foundation
The Times
Will Hold
A Benefit
Dinner
Dance
Fundraiser
For
Thief River Falls
Hockey
Association

CLASSIC RETRO - RUSSIAN CABARET
Features vocalists and guitar with a healthy dose of humor, and more!
Thursday, February 2 • 7:30 P.M.
Lincoln High School Auditorium
Thief River Falls Concert Association
Tickets Will Be Available At The Door
Admission By Season Membership Only

Rubber Stamps

The Times
681-4450
Up Main On North
Thief River Falls, MN

Country Health
"Service In The Difference"
322 North LaBree
Thief River Falls, MN
681-8214 or 1-800-649-8878

CRAFTERS
WE ARE NOW ACCEPTING SPACE RESERVATIONS FOR THE 3RD ANNUAL HOME, SPORT AND FAMILY SHOW!
SOMETHING FOR EVERYONE
THIEF RIVER FALLS TIMES
HOME, SPORT AND FAMILY SHOW
COME AND SEE!!!
CHUCK OLSON MEMORIAL CIVIC CENTER
"MAIN FLOOR" CRAFT BOOTH PRICES
8'x10'... $35.00
Saturday & Sunday, March 25th & 26th
FOR MORE INFORMATION CALL 218-681-4450
The #1 Show In Northwest Minnesota Is Back!

Lynn Felker, number 524, has a little difficulty with his Ski Doo after it rocketed off the starting line of the second leg of the ISDC Chevrolet Grand 500, which began in Thief River Falls Wednesday morning. Directly behind him on Arctic Cat is Jason Strobbe.

Mayme Johnson
378-4333

Star Community News

Elva Fiedler attended homemakers on Monday at the Eckland Lutheran church.

Saturday Jean Johnson and Jessica were brief callers at the Gary Johnson home. Then later Jessica Johnson remained at the Gary Johnson home for the afternoon visiting with Jean Johnson.

Mr. and Mrs. Vernon Iverson were Lutheran guests late Sunday afternoon at the Norman Kneif home.

Thursday Mr. and Mrs. Leonard Johnson were visitors and coffee guests at the Hazel Hust home on Thief River Falls.

Mr. and Mrs. Norman Adams were supper and dinner guests on Saturday at the Lyle Adams home in Reynolds ND.

Saturday, Mr. and Mrs. Leonard Johnson, Richard Johnson of Fosston, Curtis Johnson of Detroit Lakes and Bob Johnson of Bemidji were guests at Bob Johnson in Bemidji. Leonard, Richard, Curtis and Jim and Bob all took part in the Brainerd bowling tournament at Gull Lake that day.

Lenia Iverson was a visitor on Monday afternoon at the Vernon Iverson home.

Thursday Elva Fiedler visited Mrs. Dick Phillips while shoppers in Grand Forks.

Jane Johnson was a visitor on Friday at the Leonard Johnson home.

Saturday night, Jean Johnson and Michelle and Monica brought pizza over to the Clarence Johnson home and they all enjoyed pizza together.

Mr. and Mrs. Leonard Johnson were supper on Sunday at the Obert Hovel home.

Sunday, Shannon and Alissa Lundeen were visitors and dinner guests at their grandmothers, Shirley Johnsrud home.

Mrs. Vernon Iverson received the sad news that her sister-in-law, Ruth Hoppe passed away recently. May her memory be blessed.

Tuesday Elva Fiedler had lunch with Adelina Pomow at her home in Thief River Falls.

Mrs. Merle Nussbaum visited by phone with her daughter, JoAnn Nussbaum of Minneapolis on Sunday.

Monday night, Mr. Clayton Moen was a visitor and coffee guest at the Gene Marquis home.

Mr. and Mrs. Tim Lundeen were brief callers on Saturday at the Shirley Johnsrud home.

Sunday afternoon Mayme Johnson was a visitor and coffee guest at the Jean Johnson home.

Mrs. Tim Lundeen had dinner on Tuesday with her mother, Shirley Johnsrud.

Sunday, Mr. and Mrs. Clarence Johnson and granddaughter Michelle Johnson had dinner at the Cafe in Goodridge.

Sunday Mr. and Mrs. Clayton John son were visitors at the Trailer House show in Crookston.

Shirley Johnsrud was a visitor and dinner guest on Tuesday evening at the Tim Lundeen home.

Late Wanne of Alexandria and Dance Wanne of Gonvick came on Friday to visit with Lorraine Wanne and Lorrie. Then on Saturday Lyle Wanne, Denise Wanne and Lorraine Wanne visited at the Lowell Wanne home in Thief River Falls. Denise left for their home on Sunday.

Friday afternoon June Johnson was a visitor at the Gene Marquis home.

Mr. and Mrs. Vernon Iverson and Anna Rivel were visitors and lunch guests on Thursday evening at the Obert Hovel home.

Monday, Forest Museum at Glomfjord, Norway and coffee guest at the Shirley Johnsrud home.

During the week visitors and coffee guests in the Shirley Johnsrud home were Howard Sjulestad and Bobbie Midal.

Anna Rivel spent last week with Clarence Johnson in Thief River Falls. Saturday Anna left for Hallvard on spend some time at the Bob Kind home.

Mrs. Vernon Holthusen of Thorhult called and visited by phone with Clarence and Mayme Johnson on Wednesday afternoon.

Sunday afternoon, Mr. and Mrs. Clayton Johnson were visitors and coffee guests at the Alfred Iverson home.

Mr. and Mrs. Martin Korbas and Mr. and Mrs. Larry Korbas and Nicky were visitors and coffee guests Sunday night at the Norman Adams home.

Lisa Dudley, Agnes Elseboss and Mayme Johnson were visitors Saturday afternoon at the Eckland Lutheran church in Red Lake Falls and Friday night Goodridge and Red Lake Falls playoff.

Friday night, Mr. and Mrs. Gene Marquis, Corey, Megan and Andrea were visitors in Okiee at the Dick and Marion Marquis home. Megan and Andrea were overnight guests at their grandparents home that night. Then on Saturday Mrs. Gene Marquis and Clara Peterson were callers at the Dick Marquis home and later Megan and Andrea returned home.

Mr. and Mrs. Dale Anderson and Kelly were visitors on Sunday at the Bruce Solberg home.

There will be a pot luck dinner served at the Eckland Lutheran church on February 12th.

Thief Wednesday and Mr. and Mrs. Clarence Johnson had dinner at Obert Kitchen in Thief River Falls on Thursday. Then later they also went shopping.

Thursday night Mr. and Mrs. Merwin Rindahl were visitors at the Leonard Johnson home.

Mr. and Mrs. Kelly Dahlen and Colie were visitors and coffee guests on Wednesday afternoon at the Obert Hovel home.

Wednesday Lorraine Wanne and Lorrie were shoppers in Crookston.

Saturday, Mr. and Mrs. Clayton Johnsrud went to Crookston to Ag day at the venue at the college. Then Mr. and Mrs. Lawrence Stevens and Ben and visited with them. The Stevens left for their home in Ada and Johnsrud's drive up and Mrs. Clayton Johnsrud went to Thief River Falls and visited with Bonita Fulton. Pat Fulton and Denise of Pelican also visited with Bonita in the afternoon. Mr. and Mrs. Clayton Johnsrud also visited with Bernice Johnsrud at her apartment in Thief River Falls.

Mr. and Mrs. Vernon Iverson were visitors and lunch guests on Sunday afternoon at the Norman Kneif home.

Monday night, Mr. and Mrs. Tim Lundeen, Shannon and Alissa attended the girls basketball game in Red Lake Falls.

Monday, Mr. and Mrs. Tim Lundeen and Shannon were callers at the Shirley Johnsrud home.

Jennifer Mindrup was a visitor and coffee guest on Saturday at the Larry Kotrba home.

Thursday night, Mrs. Clayton Johnsrud spent the night at the Roger Nutson home with Tony and Marcia.

Shirley Johnsrud was a visitor on Saturday afternoon at the Tim Lundeen home.

Monday night, Mr. and Mrs. Norman Adams were visitors at the Goodridge boys basketball game in Crookston.

STEVEN R. OLSON
CERTIFIED PUBLIC ACCOUNTANT
218-681-6077
207 Highway 59 South
Chamber of Commerce Bldg.
Thief River Falls, MN
• Accounting
• Income Tax
Office Hours:
Monday - Friday
8:00 AM - 5:00 PM
NOTARY PUBLIC

SHOP AND SAVE IN THIEF RIVER FALLS

BUSINESS CARDS
Starting At Only $22.95 500 Ct.
$24.95 1,000 Ct.
Off
• Black Ink Only • Up To 2 Lines
• Create Your Own Format Or Choose Format From Samples
• Choice of Typeface • White Vellum Paper Stock • Reload Printing
Variety Of Cards Available! Prices Will Vary.
The Times
324 Main Ave. N. Thief River Falls, MN
681-4450

HONESTY. TRUST. EXCEPTIONAL VALUE. JUST WHAT ARE THESE PEOPLE UP TO?

Once, it was hard to choose a cellular service.
Everyone had a gimmick.
Everyone had a deal.
But that was before Cellular 2000®.
Now there's a better way to do business.
No hype, no hustle, no push.
Just value. Real value.
Every minute, every hour, every day.
Welcome To The New World.
Cellular 2000
YOUR PERSONAL COMMUNICATION SERVICE
800-450-TALK
See Your Certified Cellular 2000® Agent...
Computer Run/Radio Shack 1441 Hwy 59 N/ Thief River Falls • (218) 681-0195
DDJ Radio Sales & Service 1821 N. Atlantic, Thief River Falls • (218) 681-1896
Vidcom Telephone Center 215 Pennington Ave., Thief River Falls • (218) 681-1921
NEXPAGE
Cellular 2000 and Cellular 2000 Agents are authorized Sole Cellular Distributors Cellular 2000, Inc. a national subsidiary of Cellular 2000, Inc.
©1994 Cellular 2000, Inc.

Pom pon routines were being taught to this group of youngsters during one of the sessions of cheerleading camp Saturday, January 28, at the Goodridge school. Left to right are, front row, Brittney Pearson, Mylissa Glander, Kelsi Wikert, Sara Rindahl, Kyla Anderson, Jena Wellman and Brittany Hanson; second row, MaryBeth Kuske, Kasey Dahlen, Jessika Forsberg, Lindy Johnson and Crista Boutain; back row, cheerleader advisor Joyleen Dahl and cheerleaders Jodi Manderud, Jami Bjerkie, Shonda Anderson, Penny Frederick, Andrea Cullen and Andrea Johnsrud. The cheerleaders served as camp instructors.

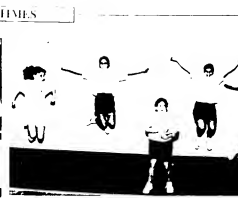

Jumps were practiced as one area of restruction during the one-day cheerleading camp conducted at the Goodridge school. Members of the Goodridge basketball cheerleading squads served as instructors. Left to right in the photo are Kelsey Johnsrud, Lindsay Haugen, LaRae Kanges, Jennifer Johnson and Katie Jo Johnson.

Creating posters was one of the activities for girls in kindergarten through sixth grade who attended the cheerleading camp held by Goodridge basketball cheerleaders at the Goodridge school. Pictured with varsity cheerleader Jodi Manderud are (left to right) MaryBeth Kuske, Kelsi Wikert, Kasey Dahlen and Sara Rindahl.

Goodridge C Squad basketball cheerleader Erica Johnsrud (right) was one of the girls conducting a cheerleading camp Saturday, February 28. She is the Goodridge school. She is painting a basketball in the chest of Charity Asp while Kacey Miller (left) and Danielle Frazier wait their turn.

This group of girls took a break from practicing cheers during the cheerleading camp for kindergarten through sixth graders at the Goodridge school Saturday, January 28, to pose for this picture. Left to right are, front row, LaRae Kanges, Kelsey Wilkins, Roslyn Haugen, Katie Jo Johnson, Alisha Downs, Andrea Marquis, Kelsey Johnsrud and Christine Johnson; second row, Bethany Thoraldson, Lacey Hoffman, Megan Marquis and Michelle Kotrba; third row, Michelle Eidelbes, Jenifer Kolire and Katie Anderson; back row, Mandy Brandt, Kristina Anderson, Heather Sundahl, Heather Downs and Danelle Hyland.

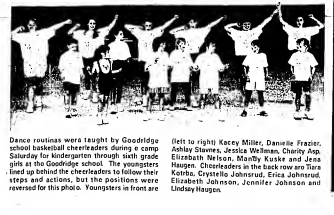

Dance routines were taught by Goodridge school basketball cheerleaders during a camp Saturday for kindergarten through sixth grade girls at the Goodridge school. The youngsters lined up behind the cheerleaders to follow their steps and actions, but the positions were reversed for this photo. Youngsters in front are (left to right) Kacey Miller, Danielle Frazier, Ashley Stavnes, Jessica Wellman, Charity Asp, Elizabeth Nelson, Marilly Kuske and Jena Haugen. Cheerleaders in the back row are Tara Kotrba, Crystelle Johnsrud, Erica Johnsrud, Elizabeth Johnson, Jennifer Johnson and Lindsay Haugen.

Star News

Mr. and Mrs. Richard Kotrba and Dustin were callers at the Arvid Strand home in Grygla on Monday night. Then Dustin and Mrs. Richard Kotrba and Dustin attended the girls basketball game in Grygla.

Jean Johnson, Jessica Michelle and Monica were visitors and supper guests at the Clarence Johnson home Tuesday night.

Shannon Lundeen was a caller on Saturday at the Larry Kotrba home.

Thursday night Mr. and Mrs. Tim Lundeen were visitors at the Jim Dukes home of Trail.

Dale Anderson was a visitor and coffee guest on Tuesday at the Norman Kneif home.

Tuesday night Mrs. Clayton Johnsrud spent the night with her grandchildren Troy and Miranda Nelson at the Richard Nelson home.

Visitors and coffee guests on Thursday afternoon at the Tim Lundeen home were Jim Lundeen and Greg Hingtgen.

Monday night, Mrs. Clarence Johnson visited by phone with Raymond Palm at the Roseau Area Nursing Home in Roseau.

Sell It with a Times Ad! Call 681-4450

Gully

Mrs. John Weber, Briony and baby Joshua visited with Esther Thossen last Thursday afternoon.

Sam Olson stopped in to see Floyd Peterson Tuesday afternoon and Ann Lohse walked later and had coffee with us. She is from Minnesota.

Floyd Peterson's lunch date was accompanying him to Grand Forks for a 1930's quilting project on Monday, January 30th at 10 o'clock. Each one is asked to bring her own brown bag lunch for noon and needles, thread, scissors and good ideas.

Alice Forsberg returned home on Friday after spending a week in Florida. She spent part of its time visiting her grandchildren while their parents Donna and Al Miller enjoyed preparing in Wacousta-Frank Forsberg was happy to have his mother help him work outside labor at the Decal business. Alice returned home with Sarah Fern being who was on her way to Gonvick to visit her mother, Mrs. Emma Thossen.

A birthday party was held for Mildred Solsen in honor of her 85th birthday at her home on Sunday the 22nd. Lunch was served by her daughters-in-law. She received many lovely cards and gifts. Those attending were: Alma Solsen, Wally and Mildred Nelson of Gonvick, Wally and Mildred Nelson of Bemidji, Donna and Al Marvell of Ohlee, Robert and Barbara Solsen of Ohlee, James and Diane Solsen of Gonvick, Stephanie Solsen of Gonvick, Shirley and Ken Cooper of Clearbrook, Steve and mary Lou Schmidt of Walker, Arnold Brandt, Barbara Brandt, Ann Arnold Brandt, Barbara Brandt, Rosemarie Luverne Finne, Mike Brovold all from Gully.

Wally and Marvin Paulsen were dinner guests of Donna Ringstad on Sunday.

211 MINNESOTA PARENTS OWE $9.8 MILLION IN CHILD SUPPORT

Many parents pay. Many parents who don't live with their children regularly pay child support. Thanks to these parents and strong enforcement measures, Minnesota collected $320 million in child support during 1994, ranking fourth among the states in child support enforcement. However, some parents think that by not paying or neglecting their children's needs and costing taxpayers added public assistance costs. These parents owe these children and the government a total of $551 million in children support.

The most delinquent parents. The parents named here are among 211 of Minnesota's most delinquent parents whose cases are handled by county agencies. These parents owe $9.8 million in child support. They owe at least $36,300 each and have paid less than 25% of support owed during the last year. Their names are being published by the Department of Human Services under Minnesota Statutes Sections 13.46 and 518.575. The law requires the Department to publish the names and last known addresses in the newspaper of widest circulation in the county where the parents reside. Before publishing the names, the Department sent notices to the parents to give them an opportunity to remove their names from the list by paying their support, making a payment agreement or claiming good cause.

PENNINGTON

REGINAL L BRUGGEMAN
110 S TINDDLPH
THIEF RIVER FALLS MN

MARK R THORNTON
518 ARNOLD AV S
THIEF RIVER FALLS MN
56701-3540

You can help. If you owe child support or have information about these parents or their agents that can be used to pay child support, contact your county child support office. There offices also provide child support services to families needing help.

River Road Casino & Bingo
All-You-Can-Eat DAILY BUFFET $6.00
11:00 a.m. to 7:00 p.m. / Includes Salad Bar
Regular & Progressive BINGO
Wed - Sat: 6:45PM • Sunday: 12:45PM
BINGO HOTLINE: (218) 681-3687
Check Out Our Blackjack Tournaments Every Wednesday Evening at 7 P.M.!
Watch For Our All New 'Spin and Win' Wheel for February!
HOW TO GROUPS 1-800-568-6643
OPEN 7 DAYS A WEEK
Tuesday 8:30 AM - 1:00 AM - 24-hours beginning Wed. 8:30 AM to Monday 1:00 AM
CASINO: (218) 681-4062
LOCATION: 8 Miles south of Thief River Falls, Mn on Hwy. 59
Owned and Operated by the Red Lake Band of Chippewa Indians
RIVER ROAD CASINO THIEF RIVER FALLS, MN

The Times' Editorial Opinion

The Times
Thief River Falls, Minnesota

John P. Mattson, publisher
Marvin Lundin, editor
David Hill, associate editor

Facing Up To An International Problem In Our Own Backyard

Anesthesia In U.S. Safer Than Ever Before

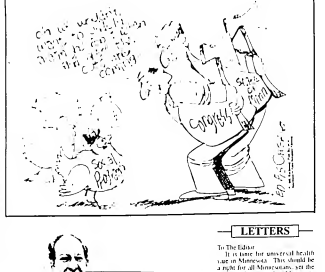

Anne Padilla, a junior at Lincoln high school in Thief River Falls, visits with State Senator Lellky Stumpf during her week as a High School Page for the Minnesota House of Representatives.

Letters To The Editor and Corrections

Letters To The Editor: The Times encourages written responses to editorial comment or letters with original thoughts or ideas of general interest. Letters should be intended for publication in The Times exclusively; letters sent to multiple publications will generally not be accepted. Right is reserved to edit letters for length and clarity and to reject letters deemed to be promotional in nature or in poor taste.

Letters Must Be Signed: All letters must be signed and contain an address or phone number of the writer so authenticity can be verified. **Signatures must appear on letters published.** The Times believes that there is greater credibility in letters signed in print and will no longer withhold names of writers from publication.

Response Invited: Letters critical of individuals or other entities may be shown to those individuals or representatives of those entities in advance of publication with an invitation by The Times for response in the same issue as the original letter.

Corrections: If an error is made in fact or interpretation, the Times encourages readers to call it to our immediate attention at 681-4450. We will attempt to correct the error or clarify the misunderstanding in the next issue.

Gatzke Community News

Mrs. Clifford Klamar
459-3445

Congratulations!

Congratulations to Mindy and Tommy (Mehlhoff) Klamar, who are very proud parents of a girl born on January 31st at Northwest Medical Center in Thief River Falls. Weighing in at a whopping thirteen ounces and has been named Kristi Marie. Jackie and Abby are her sister sisters. Doris Clawson of Grygla and Bernice Mehlhoff of Gatzke are the happy grandparents and Tony Mehlhoff, and Oliver Howland of Grygla Mrs. Clawson of Oklahoma and Clara Hesse of Plummer.

Mr. and Mrs. Allan Sporby of Grygla visited on Sunday afternoon at the Joel Klamar home.

Saturday, Mrs. Bill Bernstein and Tom brought belated birthday wishes to Mrs. Howard Lundstrom.

Mr. and Mrs. Hans Hagen visited on Friday evening at the Clifford Klamar home.

Mr. and Mrs. Gary Peterson of Moorhead and Dwight Peterson of Wayzata have been recent visitors at the Gene Peterson home.

Marcus Wallace spent a few days last week with his grandparents Mr. and Mrs. Allan Sporby.

Saturday Mrs. Dean Anderson and girl of Newfoldan visited at the Reuben Engjord home.

Mr. and Mrs. Charlie Pluid, Walter Lundstrom and Mr. and Mrs. Hans Hagen were among those who attended the birthday dinner for Mary Rudd at the Gunderson apartments on Sunday afternoon in Thief River Falls.

Seniors Meet

The Seniors met on Wednesday with dinner being served by Eunice Kanyk. Those attending were Ann Lundeby and Reuben Engjevold birthdays. Tillie Bernstein won the doorprize.

Boys McKeever, Delores Saul and Kanyk Lunsen attended the Lions Conversion at Crookston on Friday and Saturday. Lions from District 27-B were guests of honor at the dinner. Here is a toast to the Golden Glaven Store where you may save them.

Sunday afternoon, Mr. and Mrs. Wayne Lundeby brought belated birthday wishes to Mrs. Howard Lundstrom.

Supper guests on Sunday at the Melvin Tesdahl home near Plummer were Adam Tesdahl of Roseau, Karla Tesdahl of Thief River Falls and Mr. and Mrs. Clifford Klamar.

Mr. and Mrs. Charlie Nicholas and Nikki Grygla were in Thief River Falls on Thursday afternoon.

Thursday Glenn Aune, Mr. and Mrs. Just Aune visited at the Clayton Carlson home in Thief River Falls.

Wayne Lundeby brought belated birthday wishes to Mrs. Howard Lundstrom.

Supper guests on Sunday at the Melvin Tesdahl home near Roseau were Adam Tesdahl of Roseau, Karla Tesdahl of Thief River Falls and Mr. and Mrs. Clifford Klamar.

Mr. and Mrs. Charlie Nicholas and Nikki Grygla were in Thief River Falls on Thursday afternoon.

Thursday Glenn Aune, Mr. and Mrs. Just Aune visited at the Clayton Carlson home in Thief River Falls.

LETTERS

To The Editor:

It is time for universal health care in Minnesota. This should be a right for all Minnesotans, yet the number of uninsured in Minnesota has not gone down in the last four years and remains at about 100,000. Hundreds of additional Minnesotans are underinsured and must make choices between needed health care services and other basic necessities of life.

Facts are four basic principles necessary for health care reform. First, it must be universal: everyone must have access to the same benefits and be affordable. Second, the benefits must be comprehensive. The plan must cover all preventive, primary, acute and chronic health care services, including long term care and prescription drugs.

Third, the plan must contain the runaway costs of health care by controlling the rate of cost growth. Fourth, the plan must be based on each person's ability to pay.

What is happening in rural Minnesota is the consolidation of health care into the hands of fewer health plan companies. This threatens our ability to choose our own doctor, reduces consumer and provider involvement in the health system and may hamper the quality of care received.

The legislature outlines is considering a study of the single payer system for Minnesota to see if savings can be achieved with a single payer system.

Sincerely,
Sam Hanchrek, Member
Minnesota Senior Federation
Northwest Region

Agder

Maxine and Clifford Olson and Lillian Hanson celebrated their birthdays at church at Badger on Sunday. A special birthday dinner was served honoring three young ladies who celebrated their 60th birthdays this month. Lillian was one of the honored guests.

Later in the afternoon the Olsons and Gladys Wallace in the Dunsby and George Hanson home near Badger and the Myrna and Wesley Peson home near Strathcona.

LETTERS

To the Editor:

The 1995 Congressional session will be looking closely at programs funding economic development activities and/or infrastructure improvements that are centered on the citizens of rural communities and townships. The examination may potentially result in causing programs currently in existence, particularly those within the U.S. Economic Development Administration (EDA), the Department of Housing and Urban Development (HUD) and the Farm Bill.

Over the years, northwest Minnesota communities in the seven counties of Kittson, Marshall, One (Kittson, Marshall, Norman, Pennington, Pelk, Red Lake and Roseau) have made good use of federal funding through the EDA, Farmers Home Administration (FmHA) and Small Cities Block Grants. Many have developed industrial parks, improved their sewer and water infrastructure, developed plans for economic growth and diversification, helped expanding or start-up businesses obtain needed financing and rehabilitated housing and commercial districts.

Since its inception, EDA has provided communities in Region One with over $100 million. Recent developments in rural Minnesota communities in Region One have received nearly $30 million from the Small Cities Block Grant program and, since 1988, have applied for over $55 million from the FmHA.

A regional revolving loan fund established with EDA funds has made over $2 million in loans providing much needed gap financing for business expansions and start-ups. These programs are crucial to creating jobs and expanding or diversifying our base to improve the quality of life for all our citizens.

Residents of all communities adversely affected by EDA, Small Business Administration (SBA) and Minnesota Department of Trade and Economic Development (DTED) programs through increased job opportunities in the Region. Scores of homes in the region have been weatherized and rehabilitated through HUD programs. City water and sewer improvements have been funded through grants and loans.

The $100 million in funding from the various programs in northwest Minnesota communities may not be available in the future. The question is: will the necessary funding be replaced by local dollars for projects, will there be no projects, or will federal funding continue to be a source of rural development finance?

Information from Federal agencies indicates that input by the users of programs is the only type of lobbying that is likely to affect the decision-making process. As communities are in the process of developing their wish list, the Minnesota legislature, Congress and the agencies responsible for administering these programs should contact their local city or the Northwest Regional Development commission at (218) 681-2677.

Sincerely,
Kathy Thusen, NWRDC

NEIGHBORHOOD PHARMACY SERVICE– VALUE OF A BIG CHAIN

Your Locally Owned & Operated Medicine Shoppe

WE GUARANTEE QUICK SERVICE & LOWEST PRICES

the Medicine Shoppe

118 LaBree Ave. N. 681-8300 Thief River Falls

THE TIMES

TURNING BACK THE TIMES

By Donna Mylster

1895 — One Hundred Years Ago

—Work on the new school house will be commenced as soon as the insurance is adjusted.

—The entertainment given by the children of the school district on the east side, was a very creditable affair. Proceeds will be used to purchase new books to replace those lost in recent fire.

—P. W. Smith, the photographer, intends making a trip in the woods soon, to take views of the several camps.

1905 — Ninety Years Ago

—D. B. Bakke was elected mayor of the city, defeating S. E. Johnson and C. M. Evenson. The city council called a special election for for February 27 to decide whether to issue of $20,000 in bonds for water works and sewage.

—Acts as inducement to have the county courthouse located in Thief River Falls, the city council offered to the county the use of the city hall and jail for $1 per year. The county had been renting the courthouse in Red Lake Falls for $50 per month plus $12 for electricity.

—The Grygla Eagle reported that Mrs. Hoagland, a 75-year-old farm woman, killed a three-foot long wildcat with a stick.

1915 — Eighty Years Ago

—Curtsen Christenson was elected president of the Nelson Co-op creamery at its annual meeting.

—Mrs. Gunnar Ness of the Nelson's (Hillsboro) home, C. A. Polan president; Mrs. P. W. Mabey, vice president; Mrs. Ole J. Hagel, secretary; and Mrs. G. W. Boeers, treasurer.

—James McCrum is handling a medicine wagon route out of Middle River.

1925 — Seventy Years Ago

—F. J. Stebbins was reelected president of the Pennington County Auto club.

—Albert, August and William Lunde, bachelor brothers, were burned to death when fire destroyed their home in the Wyhe community.

—Nels A. Nelson was named president of the Men's Brotherhood of the Trinity church.

1935 — Sixty Years Ago

—Parents will visit their children's "classes" at the next PTA meeting.

—W. L. Carlisle was named to succeed W. E. Hallstrom as president of the Civic and Commerce association.

—State Highway Commissioner N. W. Elsberg addressed a meeting in this city.

1945 — Fifty Years Ago

—Milton Nesse, son of Mr. I. N. Nesse, was ordained in the Lutheran ministry at services in Trinity church.

—James Cooper of the Steiner 4-H club won first place in the Pennington county 4-H speaking contest.

—Roy M. Barnes was reelected president of the park board, with Lawrence Bjoekman as vice president, and Harry E. Simons as secretary.

1955 — Forty Years Ago

—Stuart McLeod was reelected president of the Northwest Dairy Improvement association.

—Pennington county fair fund now stands at a record $7,006.49.

—Arnold Ness was named president of the Thief River Falls Builders' Exchange.

1965 — Thirty Years Ago

—The temperature fell to -38 degrees wind chill factor.

—Kathy Cameron, a member of the Happy Acres 4-H club, was first place in the Pennington County 4-H make speaking contest.

—Stuart McLeod was reelected president of the Northwest Dairy Improvement association.

1975 — Twenty Years Ago

—Arctic Enterprises, Inc., Thief River Falls-based snowmobile and boat manufacturer, reported a profit of $312,000 or three cents per share on consolidated sales of $31,363,000 from continuing operations for the quarter ended Dec. 31, 1974; in the same quarter last year, Arctic reported a loss of $1,000 or one cent per share, on sales of $3,000 of the Arctic Cat snowmobile recalled in a voluntary recall of Arctic Cats after suffering numerous serious injuries in a racing mishap at Eagle River Wisconsin.

—Ole Hanson, owner of the former Wiener Motor company in Thief River Falls, now in Kansas City, formerly assistant general manager of Kirby Motors in Grand Forks.

1985 — Ten Years Ago

—The money raised by the Goodridge high school Sadie Hawkins dance has been committed for Tim Bakken, a high school student there who is undergoing chemotherapy treatment for cancer.

—The Thief River American Legion post will host National Commander Clarence Bacon at a dinner and program in the Legion club Friday.

—An effort from Northwestern Bell to lease space for a rotary dial citizen center has resulted in calling of a special public meeting Monday at the city auditorium.

Thief River Falls Times

Published Daily Pennington County, Minnesota — February 1, 1895

From The Times Files of Fifty Years Ago

Council Acts To Obtain Survey

The city council at a special meeting Monday evening, adopted a resolution engaging the services of Paul Hilstedt of Minneapolis, licensed engineer, to prepare plans, specifications and surveys for the proposed construction of a new bridge across Red Lake River on First st. together with plans for the construction of a highway southeast from the east end of the bridge across old mill yard to join State Aid road #2 at the city limits."

Large Audience Enjoys First Rotary Lecture

"The series of four lectures comprising the local Rotary club's institute of international understanding got off to an auspicious start. Monday evening when, despite cold weather, a large audience assembled in the Lincoln high school auditorium to hear an enlightening address on The New China in the New Pacific delivered by Bangkok A. Liu affiliated with the Chicago News Service in New York City. The second lecture will be given Monday, February 12."

President's Birthday Ball Nets $300

"The annual President's Birthday Ball staged in the auditorium Saturday evening as a feature of the infantile paralysis fund campaign in Pennington county, was a decided success, netting 465 persons in attendance. With a heavy advance ticket sale, net proceeds of the ball were expected to approximate $300."

Cub Pack Were Negro Minstrals Tuesday Night

"The Thief River Falls Cub Pack, junior Boy Scout organization, held its monthly meeting in the municipal auditorium Tuesday evening, beginning 30, at 7:30 it was announced by the Cub Master, Ralph Bach. At 8:30 the program was put on in connection with the Cub Pack meeting, A Negro Minstral Show."

Pennington Rural School Spelling Contest Friday

"The annual Pennington county rural school spelling contest will be held Friday, February 3, at the Lincoln school auditorium, Mrs. Martha Mutchler, county superintendent of schools announced today."

Grygla Community News

Dennis Sundberg
294-6148

[illegible] Sunday were have been Eileen Hanson, Melvin England and Mike Hanson of Thief River Falls.

The January birthday party for Grygla Senior Citizens was held on Tuesday, January 17th. The birthdays of Ruth Ann Sundberg, Ann Hanson, Ed Hanson, Ann Hanson, Bernice Eileen Johnson, Selma Nelson, Ann Sauter, and Mary Ann Segerstrom were observed. A potluck dinner was served at noon. The cake was decorated by the Sisek Grocery.

Grygla Kiwanian Alvin and Ashley Johnson were guest speakers at the Kiwanian luncheon.

Mr. and Mrs. Michael Tatarek, Timothy and Ashley of Roseau were supper guests on Monday at the Clifford Klamar home.

Monday, Mr. and Mrs. Alan Severts visited at the Lee Wallace home.

Mr. and Mrs. Chester Pluid attended the funeral of Mrs. Pluid's father, Grandpa Oz Sauter, Saturday afternoon in Thief River Falls.

Grygla Senior Citizens met at the Grygla Lutheran church in McIntosh on Wednesday. Pastor Jim Hoverson of the Pastor Association home in Winger.

Gatzke

Mrs. Michael Tatarek, Timothy and Ashley of Roseau were supper guests on Monday at the Clifford Klamar home.

Monday, Mr. and Mrs. Alan Severts visited at the Lee Wallace home.

Mr. and Mrs. Chester Pluid attended the funeral of Mrs. Pluid's father, Grandpa Oz Sauter, Saturday afternoon in Thief River Falls.

Grygla Kiwanian Alvin and Ashley Johnson were guest speakers at the Kiwanian luncheon.

PUBLIC NOTICE

Operation of Red Lake Dam to be discussed at public meetings

The operation of the Red Lake Dam on the Red Lake Reservation will be discussed at public meetings in Red Lake and Warroad, Minnesota, on February 9th and at Thief River Falls, Minnesota, on February 10th.

The U.S. Army Corps of Engineers is beginning a review of the operating procedures contained in the Water Control Manual for Red Lake Dam.

The Corps is seeking comments from the public about the current operating plan for Red Lake Dam. Representatives from the Corps of Engineers' office in St. Paul and the Corps' Mississippi Headwaters Project office will make presentations and take comments from the public during these meetings. If you have any questions regarding this notice or the public meetings, please contact John Blackstone, technical manager, at (612) 290-5429 or FAX at (612) 290-5800.

Meeting dates, times and locations are as follows:

Thursday, February 9, 1995	Thursday, February 9, 1995	Friday, February 10, 1995
Red Lake Humanities Center	Warroad Town Hall	City Auditorium
Lake known as the Center and Bingo Hall	Warroad, Minnesota	123 N Main Street
Red Lake, Minnesota	Meeting time: 8 p.m.	Thief River Falls, Minnesota
Meeting time: 4 p.m.		Meeting time: 10 a.m.

Ashby Community News

Mrs. Ole Hanson
596-2244

Sunday dinner guests at the Theresa and Virgil Radinovich home were Roy, Fred, and Freddie Sorenson of Red Lake Falls, Gwen, Fred, Ann, Carl, Anne, Emma, and Clara Sorenson of Red Lake Falls, and Ryan Sorenson of Fargo, ND.

The Reservation Hermantown Study Group met last Wednesday at the home of Mrs. Ole Hanson. Gabriel Lundeen and Mrs. Ole Hanson presented a very interesting lesson on information regarding prescription drugs, uses and reasons. Theresa Radinovich won the marked books and Grace and Clarice served lunch.

Gabriel Lundeen home Mrs. members present. Gabriel Lundeen and Mrs. Ole Hanson presented a very interesting lesson on information regarding prescription drugs, uses and reasons. Theresa Radinovich won the marked books and Grace and Clarice served lunch.

River Valley

Kathy Duika
796-5454

WINNING HANDS

A QUARTER MAY BE FINE TO SCRATCH OFF OTHER GAMES, BUT YOU BETTER FIRE UP THE ELECTRIC SANDER FOR THIS ONE.

Introducing Winning Hands, the new two-dollar instant game from the Minnesota State Lottery. With ten scratch areas on every ticket, you could win as many as ten times. Up to $20,000! But this is one big ticket. So you better start scratchin' today.

PROCEEDS BENEFIT OUR NATURAL AND ECONOMIC ENVIRONMENT.

ST. HILAIRE SPECTATOR

St. Hilaire, Polk County, Minnesota — January 30, 1895

From Newspaper Files Of One Hundred Years Ago

Social News

The entertainment given in Bjerk's hall last Friday evening for the school library was successful in every sense of the word. The hall was filled to its utmost capacity and the audience went home feeling that their money was well spent. Those in charge worked hard to make it a success and the result was an excellent fund to boot. After the play a dance was given and quite a number stayed and tripped the light fantastic until the small hours of the morning. After all expenses were paid, they turned over to the school treasurer $15, to be used in purchasing books for the library."

CLASSIFIED INFORMATION 681-4450

RATES
$2.00 Minimum Up To 15 Words
.15¢ Each Additional Word

MAIL YOUR AD AND PAYMENT TO:
The Times
P.O. Box 100
Thief River Falls, MN 56701

Name: _____
Address: _____
City: _____ State: _____ Zip: _____
Day Phone: _____ Evening Phone: _____
For Editorial: _____ Run: _____

Miscellaneous

SIDING — RAIN GUTTERS
STEEL, ALUMINUM
SEAMLESS
FREE ESTIMATES
LICENSED
INSURED
CALL 681-6160

FOR SALE: Piano, Kimball console, walnut finish, excellent condition, $1,500 or best offer. 681-7233

Help Wanted

HELP WANTED: Full time housekeeper, Oakland Nursing Home, Fisher, Minnesota. Apply in person. 39 hours (per two week pay period). Work every third weekend. Applications available in the Business Office, 1000 Oakland Avenue.

HELP WANTED: Parkview refer and Parkview Estates Home Care Staff. 218-463-2442 ext 110

HELP WANTED: Hi pressure available. Contact Harold Hanson, Hallvard, Dee position on night shift 23 - 7 at $5.00 per hour period. Compassionate wages and benefit package. Two positions 36 hours or less per day period all shifts. Apply at Oakland Park Nursing Home, TRF. Equal Opportunity Employer. 681-7233

HELP WANTED: Good homemaker with caring attitude interested in a part time job. Flexible hours, must be 18 and have own transportation. Wages negotiable. Call 218-463-1884 or 463-1885 after 5 pm. Julie Smude - Director, The Valley Opportunities Council, Inc., 1102 North Broadway, Crookston, MN 56716. 218-281-6232, EOE, TDD.

HELP WANTED: Production supervisor position. Must have experience in production leading employees. Must have strong communication skills. Friendly, energetic, involved management. Send resume to Thief River Linen, P.O. Box 39, TRF, MN 56701. PI49p

Help Wanted

HELP WANTED: Full time housekeeper, Oakland Nursing Home, Fisher, Minnesota. Apply in person. 39 hours (per two week pay period). Work every third weekend. Applications available in the Business Office, 1000 Oakland Avenue.

HELP WANTED: Parkview refer and Parkview Estates Home Care Staff. 218-463-2442 ext 110

HELP WANTED: Hi pressure available. Contact Harold Hanson, Hallvard, Dee position on night shift 23 - 7 at $5.00 per hour period. Compassionate wages and benefit package. Two positions 36 hours or less per day period all shifts. Apply at Oakland Park Nursing Home, TRF. Equal Opportunity Employer. 681-7233

HELP WANTED: Good homemaker with caring attitude interested in a part time job. Flexible hours, must be 18 and have own transportation. Wages negotiable. Call 218-463-1884 or 463-1885 after 5 pm. Julie Smude - Director, The Valley Opportunities Council, Inc., 1102 North Broadway, Crookston, MN 56716. 218-281-6232, EOE, TDD.

HELP WANTED: Production supervisor position. Must have experience in production leading employees. Must have strong communication skills. Friendly, energetic, involved management. Send resume to Thief River Linen, P.O. Box 39, TRF, MN 56701. PI49p

Miscellaneous

QUALITY REBUILT ENGINES Starting at $750. 12 month/12,000 mile warranty on gasolines and towing available. Firewater Dan's Machine Shop Foxton, MN 800-448-1518 .780p

FOR SALE: ALUMINUM SHEETS
23" x 35"
40¢ Each
Minimum Order of 10
35¢ Each
In Lots of 50 or More
The Times
324 N. Main 681-4450 Thief River Falls, MN

JANUARY BLUES? There are many good beds at Dean Under 5 Kids North Knight. Come and lend some of your fearlessness. 986c

"My résumé looks terrific. And I got it the next day. Now my only problem is which job to take..."

Introducing The Times' résumés, an affordable résumé creation service offering the ultimate in convenience and quality.

- Place your order and pick up your completed résumé in 24 hours.
- Choose from a variety of styles of formats, or invent your own.

The Times
324 N. Main 681-4450 Thief River Falls, MN

Help Wanted

COMMUNITY EDITOR/REPORTER
The Times
P.O. Box 100
218-681-4450
Thief River Falls, MN 56701

GET A JOB WHERE YOU MAKE A DIFFERENCE.
Imagine yourself saving lives, protecting the environment or educating illegal aliens. Imagine Jack the Coast Guard today. Imagine a career with the Coast Guard. Imagine a job with great pay and great benefits. We job training, 30 days paid vacation, free travel anywhere for family and much more. For free information call 1-800-424-8758. Ask for the point of the action. PI49p

Hardee's
Are you looking for a career but are not sure where?
Do you like to be around people?
Do you like to be in a fast paced, fun, accomplishing environment?
Do you want the opportunity to learn and have a blast doing it?
Hardee's restaurants have immediate full time and part time openings for people who haven't previous work experience but have the required business traits needed to be successful.
For additional information contact Hardee's at:
Hardee's of Thief River
225 W 3rd Street
Hardee's. Hardee's. Hardee's.
Equal Opportunity Employer

HELP WANTED: Part time housekeeper, Oakland Nursing Home, Fisher, Minnesota. 39 hours (per two week pay period). Work every third weekend. Applications available in the Business Office, 1000 Oakland Avenue.

HELP WANTED: Parkview refer and Parkview Estates Home Care Staff. 218-463-2442 ext 110

HELP WANTED: Hi pressure available. Contact Harold Hanson, Hallvard, Dee position on night shift 23 - 7 at $5.00 per hour period. Compassionate wages and benefit package. Two positions 36 hours or less per day period all shifts. Apply at Oakland Park Nursing Home, TRF. Equal Opportunity Employer. 681-7233

HELP WANTED: Good homemaker with caring attitude interested in a part time job. Flexible hours, must be 18 and have own transportation. Wages negotiable. Call 218-463-1884 or 463-1885 after 5 pm. Julie Smude - Director, The Valley Opportunities Council, Inc., 1102 North Broadway, Crookston, MN 56716. 218-281-6232, EOE, TDD.

HELP WANTED: Production supervisor position. Must have experience in production leading employees. Must have strong communication skills. Friendly, energetic, involved management. Send resume to Thief River Linen, P.O. Box 39, TRF, MN 56701. PI49p

SALES POSITION
Seeking full-time salesperson for Ford Dealership. Great pay and benefits apply at
TUNBERG MOTORS CO.
THIEF RIVER FALLS, MN

IMMEDIATE OPENING for experienced farm manager for feed operation. 20 miles from Thief River Falls. Must be a hardworker or farmhand type with experience with cattle, machinery and crops. Housing provided. Send resume and references to McDuffy Farms, 1000 Highway 59 North, Thief River Falls, MN 56701. PI49p

WANTED: Sitter for two year old, weekday evenings, in my home. Must have own transportation. Also, seeking responsible nanny for weekend care. Please call 681-3810. PI49p

HELP WANTED: 7-11 part time, must be able to work 7 p.m. to 6 a.m.; or 2 p.m. to 10 p.m. Apply in person morning, Monday - Friday. 4116c

HELP WANTED: Earn up to $500 per week assembling products at home. No experience needed. 1-504-646-1700 dept. MN-6345. PI47p

Business Opportunities

BUSINESS FOR SALE by owner. Moore Kopper, "The Ball House" in Caledon can be moved to your locality. Wonderful dining, deli, hostess and minimarket on 2500 square feet. Phone 403-652-2411 or 403-646-11.00 3:00 and 701 293-8122 evenings. PI47p

Situation Wanted

FISHER ELECTRIC
of Thief River Falls, Inc.
681-1884
206 E. Main Ave. Thief River Falls, MN

PAINTING, WATER STAINING and WALLPAPERING. Interior or Exterior. Free estimates. Call Jerry Lee Johnson, 218-463-1884 or 463-1885 after 5 pm. PI49p

Household Goods

FOR SALE: 75-lb. antique satin mattress and box spring, $150. Also available matching satin bedroom set, late Deco/Boudoir. $25 all items less than one year old. Call 681-2441 evenings or weekends for more information. 4114c

FOR SALE: Inglaport washer and dryer. Harvest Gold very good condition. Call 681-2206. 109c

SIX SURPLUS bunk beds, 36 inch with or without mattresses. 12 used 30 inch closet. Quality Trading Post, downtown Crookston. PI47p

FLOOR COVERING SPECIALS: Carpet Linoleum, carpet tile, hardwood flooring. Coop Floorings, next to Kinkos TRF. 681-2246 PI49p

ROUND OAK table, kitchen table and four chairs, two electric coffee pots, wood stove burning frame. Call 218-437-5408 PI49p

WHIRLPOOL 110 volt washer and dryer, $300 for both. Whirlpool washer and dryer, prepare every wash cycle. Whirlpool built-in dishwasher. Frigidaire deluxe stove, needs black element in oven. All older models. 681-5479 after 9:00. PI49p

Pets

FOR SALE: AKC Cocker Spaniel puppies, 3 male and 1 female, buff color, ready and vaccinated, dewormed. Call 218-478-2700. PI49p

FOR SALE: Two female adult lionhead rabbits. Very friendly and good with children. Cage, food and bowl included. Asking $150 or best offer. Call 681-3334 after 5:00 p.m. or leave an message. PI49p

FOR SALE: Purebred black Labrador puppies. Call 681-1651. 4111

FOR SALE: AKC registered Black Labrador Retriever puppies, 7 weeks old, champion bloodlines. These pups will be ready for hunting season next fall. Call 218-681-1837. 4111

Lawn & Garden

FOR SALE: Ariens, Lawn Boy, and Toro lawns and garden equipment, snow blower equipment. Hanna's Repair, Warren, MN 742-4298. TfnRc

Wanted To Buy

IF YOU are seeking payment on a contract for deed and want it cash now, call 701-741-0445 days or 701-746-8967 evenings. 250c

WANTED TO BUY: 24' low panel doors. 681-4681. 250c

WANTED TO BUY: Lonesome bull, breeding age. 681-1245. PI41p

Personal Services

Machinery

Snowmobiles

Hay, Feed, Seed

Livestock

FOR SALE: 2-1/2 year old mare, 1/2 thoroughbred Belgian. 3-1/2 year old gelding, 1/2 thoroughbred Belgian. Good pleasure horses. Call 681-2206. PI47p

3 HOLSTEIN HEIFERS, bred from 2 to 4 months, due March, April, May. Call 681-4300 evenings. Call 294-5166. PI47p

FOR SALE: Purebred Angus bull. 7 one year old, 2 two year old. Phone Carl 681-7108 after 5 p.m. PI47p

25 MIXED BEEF cows pregnancy tested. Top cows in spring. Will sell any amount. Call 218-726-5795. 250c

Farm Miscellaneous

FOR SALE: Wire feed welder multimatic 250, with 2 hp pack warranty on it $1,450. Call 218-294-5658 PI49p

DEPUTY AUDITOR/COMPUTER SUPERVISOR

Applications will be received until February 15, 1995 for a full-time position open in the Pennington County Auditor's Office. Applicants should have an Associate of Applied Science Degree in computer science or equivalent experience. Must be proficient in an IBM AS/400 computer. Also a good background in accounting procedures and the use of office machines preferred. Scheduled salary advancement with excellent fringe benefits. Applications and a more complete job description may be obtained from the Auditor's Office, Courthouse, P.O. Box 616, Thief River Falls, MN 56701.

Pennington County is an equal opportunity employer.

DEPUTY AUDITOR/PERSONNEL OFFICER

Part time County Auditor has a full-time position for a closely supervised personnel administrative duties of this one-person office will be spent handling the related personnel functions of payroll, benefits administration, and insurance fundings for the county. Must possess an Office Computer experience is required along with basic bookkeeping and office procedures and policies. Must have the ability to interpret labor laws, Minnesota pay equity and general county procedures and policies. Must have the ability to work under stress. Previous experience in union negotiating helpful. Applications and full job descriptions are available at the Red Lake County Auditor's Office, Courthouse, P.O. Box 116, Thief River Falls, MN 56701 or calling 218-681-3848. Applications will be accepted until 3:00 p.m. February 13, 1995. Red Lake County is an equal opportunity employer.

CUSTODIAN WANTED:

Applications for the position of part-time custodian for the Courthouse, Law Enforcement Center and Human Services building will be accepted until February 8th, 1995. This position will consist of cleaning in the county buildings for approximately two hours per day under the direction of the Maintenance supervisor. Applications are available at the County Auditor's Office, Pennington County Courthouse, P.O. Box 616, Thief River Falls, MN 56701.

Pennington County does not discriminate on the basis of race, color, national origin, sex, religion and or disability in employment or its provision of services.

Openings at The...
NEW PIONEER COURT APARTMENTS
Thief River Falls, Minnesota
OPENING MARCH 1, 1995!!!
-BUILDING FEATURES-
- Professional management and on-site caretaker.
- One 24-Hour Emergency Pull Cord in each apartment.
- Handicapped-accessible units (624 sq. ft.), and 1 two-bedroom unit (780 sq. ft.).
- Ground level, no stairs to climb.
- Wide hallways and doorways throughout units.
- Heat, water, sewer and garbage included in the rent.
- Coin operated laundry facilities.
- Ample plug-ins and parking stalls (garages are not available.)
- Mail service to the site.
- Ample storage room.
- Community room.

Rent is based on your income. The base rent for a one-bedroom unit is $270.00 and $285.00 for a two-bedroom unit. Income guidelines apply to all applicants.

FOR ADDITIONAL INFORMATION OR AN APPLICATION FOR HOUSING, PLEASE CALL MELVA CAMPBELL 681-2341 OR 1-800-726-7911, MONDAY THROUGH FRIDAY, 8:00 A.M. TO 5:00 P.M.

Real Estate

STAN GIBSON REALTY

1. 1-1/2 WOLF LAKE - with double garage attached, natural gas & electric heat, 2 bedrooms, all appliances, all new furniture, 1 acre of lawn, on the lake. Price reduced to $69,500.

2. SEE THIS THEN - 3 bedroom 1-1/2 story Sunshine kit 103 Duluth Ave. Nice, clean, well kept home, close to schools & Lincoln High School. Newly painted, much more. Price Reduced!

3. COMMERCIAL BUILDING on excellent corner lot with approximately 1,700 sq. ft. of office space, plus 2 apartments with a total rent of $390.00 a month. Price reduced to $49,500.

4. HUNTING LANDS! 8 miles East of Thief River Falls on Highway 59. 160 acres more or less - $150 per acre.

5. 2-1/2 ACRE LIVESTOCK RANCH with 3 bedroom rambler, 1-1/2 car garage attached - 2 steel pole barns, $5,400 and lowered 30,400 bars - 180 acres tillable - 30 acres of pasture, woods, creek - 10 miles to town.

BUYING OR SELLING SEE US FIRST!!
For An Appointment Call:
Stan Gibson, Broker
681-4087
MLS

FOR SALE BY OWNER: Lovely three-bedroom, two entry home with insulated walkout basement that features a beautiful view of the Red River Valley. Home has an extra large kitchen with a large deck and screened-in porch that overlooks scenic Red Lake River. All this is surrounded by 10 wooded acres with backyard access to Red Lake River. Home is located only 5 miles from Thief River Falls, at an hr. road. Call anytime for viewing appointment. 683-5721, 683-5007. PI51p

LAND
When you are considering land, either buying or selling – Call us First! We know our Real Estate business and appreciate yours. We have buyers looking to buy land now!
WE NEED MORE LISTINGS!!
If You Want The Number 1 Company To Land Sales Call...
Loren J. McGough, Broker
NORTHLAND REALTY
FARM SALES
218-681-6836
101 East Third St.
Thief River Falls, MN

For Rent

BOAT MARINA WANTED! Interested in renting a boat marina? Call Jerry Johnson, 218-463-1884 or 463-1885 after 5 pm. PI49p

FOR RENT: Two bedroom apartment, Fisher, Minnesota. Stove, refrigerator, water, sewer furnished. Call 218-463-1884 or 463-1885 after 5 pm. PI49p

FOR RENT: Two bedroom mobile home in Newfolden, Minnesota. No pets. Stove, refrigerator furnished. Call 218-437-6123 after 5 p.m. PI49p

FOR RENT: Small 2 bedroom apartment, heat, hot water, stove and fridge furnished. Rent $200/mo., $150 security deposit, call 681-4087, Stan Gibson Realty. 250c

FOR RENT
2 BEDROOM APARTMENT
Full Bath, Air Conditioned
Major Appliances Furnished
GARAGES AVAILABLE
COUNTRY ACRES APARTMENTS
Thief River Falls, MN
681-3370/681-1579
OFFICE SPACE for rent. Call 681-4563 or 683-3000.

PIONEER COURT APARTMENTS
Now accepting applications for one and two bedroom units. Units are handicapped accessible. Call 681-2341 or 800-726-7911 Rent based on income. Rental assistance available. For more information and application call 1-800-726-7911 E Equal Housing Opportunity. PI51p

FOR RENT: 1200 square feet. Ideal for business or office space downtown TRF. Call 681-6560. 7tfc

STORAGE SPACE
12X24 STORAGE UNITS FOR RENT
MONTHLY $50.00 YEARS LEASE—$10 PER MO.
Thief River Falls, MN
681-3370/681-1579

FOR RENT: Across from Northland parking, restroom, mini blinds, security door, 1200 sq. ft. Ideal for office, playing of quilting. 681-2206. 109c

2-BEDROOM APARTMENT, near downtown, ground level $235, includes heat. Call 681-7176. 7tfc

FOR RENT:
2-BEDROOM APARTMENT
$325/mo.
CALL 681-6020 KYLE OR JASON

LARGE FURNISHED one-bedroom apartment, $325 rent, $150 security deposit, reference, lease required. Call 681-2693. 250c

FOR RENT: Two bedroom mobile home in Newfolden, $300/month, lot rent included, $150 security deposit required. Call 681-2693. PI49p

FOR RENT: Small 2 bedroom apartment, heat, hot water, stove and fridge furnished. Rent $200/mo., $150 security deposit, call 681-4087, Stan Gibson Realty. 250c

STAN GIBSON REALTY, INC.
EASTSIDE LOCATION - 3/4 BLOCK FROM THE RIVER - 1-1/2 STORY HOME WITH 3 BEDROOMS - 1-1/2 BATHS - 2 CAR GARAGE - FULL BASEMENT - SINGLE DETACHED GARAGE - $43,500.00.
WESTWARD SIDE OF THIEF RIVER FALLS - 4 BEDROOMS - 2 BATHS - OVER 4,000 SQ. FT. LIVING AREA - FAMILY ROOM - MUDDY RIVER VIEW - SECURITY WIRE - SPRINKLED - INTERCOM - SAUNA AND OTHER FEATURES TOO NUMEROUS TO MENTION.
LARGE CORNER LOT - 4 TO 5 BEDROOMS IN THIS 2 STORY HOME - WASHER AND DRYER - MAIN FLOOR - DINING ROOM - WALK TO DOWNTOWN THIEF RIVER FALLS - 2-CAR DETACHED GARAGE - $27,000.00.
COMMERCIAL BUILDING - COLOR CORRUGATED METAL - STORE FRONT - 3,000 SQ. FT. - COMPLETE WITH SPRINKLED SYSTEM - LOWER QUARTERS - LOCATED WITHIN THE CITY LIMITS - $10,000.00.
HOMES YOU WOULD BE HAPPY TO CALL YOUR HOME!
CALL STAN GIBSON FOR AN APPOINTMENT
218-681-6656
EVENINGS OR WEEKENDS
MLS
Robert Flynn, Broker
Norman Westlie, Associate Broker, 681-3285
FLYNN REALTY, INC.
Professional Bldg. 4th and Labree Thief River Falls, MN

For Rent

SMALL ONE BEDROOM house, $140 rent, $140 security deposit, no pets, no smoking, all utility bills paid by tenant. Call 681-6560. 7tfc

SMALL THREE BEDROOM apartment, $325 per month, security deposit, no pets, no smoking, lease and references required. Call 681-6560. 7tfc

OAKWOOD HOMES in Karlstad, now renting for 1995. Two and three bedroom units. Rent is based on 30% of the monthly adjusted gross income. For applications and more information please contact Oakwood Homes, P.O. Box 1, Karlstad, MN 56732. (218) 436-2131. Equal Housing Opportunity. PI51p

TWO-BEDROOM HOUSE close downtown. $155 plus utilities. $175 security deposit. 681-7530. 7tfc

FOR RENT: Sleeping rooms with kitchen privileges on shared basis. Call 681-7530. 7tfc

FURNISHED ROOMS FOR RENT
681-2845
NICE TWO-BEDROOM apartment, downstairs, $285 includes heat, water, sewer. 2180

MINI STORAGE now open in Red Lake Falls. 10' x 20' units, $30.00 per month. Call 253-2230. PI47p

NEW AND QUIET two bedroom apartments, downtown near Hardee. Stove, refrigerator, dishwasher, garbage disposal, mini blinds, all utilities paid, laundry facilities. Call 681-3776. 4110

HUD RENTAL ASSISTED, two bedroom apartment on 3rd floor. Heat, water, hot water, garbage disposal furnished. Rent is based on 30% of adjusted income. Call 681-4087. Stan Gibson Realty. 250c

Mobile Homes

FOR SALE: 1986 Friendship trailer, 2 bedroom, 2 baths, refrigerator, range, dishwasher, washer, dryer, fireplace, central air, deck, shed. $25,000. Call 681-2206. 109c

Motorcycles-ATVs

FOR SALE: 1987 Honda Valkyrie, 350 miles, good condition, $2,500/obo. Call 378-4321. 5tfc

Invest in your Community and shop at your Times Advertisers.

Public Notices

BIDDER

Sealed bids will be received by the Red Lake County Auditor, Courthouse, Thief River Falls, Minnesota, until 10:00 A.M. February 13, 1995 for the following:

1992 Ford Ranger Pickup

Bids may be for one or more units. The County Board reserves the right to reject any and all bids.

Dated this 30th day of January, 1995.

Ron Kerber
Clerk

ALTRA POWER BATTERY CO. HAS MOVED!!
TO THEIR NEW LOCATION
WEST END OF THE ALL NEW PETRO PUMPER CONVENIENCE STORE
FOR ALL YOUR BATTERY NEEDS
CALL-681-8426
Junction Of Hwys. 1 West & 59 North
Thief River Falls

IN MEMORY OF OUR MOTHER
Bernice Hanson Fitzsimmons
Who passed away 2 years ago this Feb. 13
Death is never hard to bear
Though it leaves a lasting pain
Thoughts of her are treasured
Your blessings might be sure
Your memories will live forever
Your love will never cease
Your smile will linger in our hearts
Your memory lasts a lifetime
We'll always have you in our hearts
Sadly missed by all her children
Brandi Hanson - Great grandchildren
Great great grandchildren

WEIGHT LOSS SEMINAR: Open to the public, one hour with food, free to lose weight safely and healthfully. Dr. Rachmandani Back but for a limited opportunity at the Evergreen Dining Room, Thursday, Feb. 2, 7:00 p.m. Reservations. For more information call TF-5317. 210p

CHIEF-FAX SERVICE! Stop in at The Times and receive a free copy of the Chief-Fax newspaper which sold out prior $1.00. Stop in at 324 Main Avenue North, Thief River Falls, MN. 5tfc

NOTICE
The town meeting and the board of Huot for the township of Star in Pennington Co. will be held on the 2nd day of March, 1995 at 7:00 p.m.
For appointment to see call 681-4450 Thief River Falls.

Public Notices

LARSON STEAM

Sealed bids will be received by the Red Lake County Auditor, Courthouse, Thief River Falls, Minnesota, until 10:00 A.M. February 13, 1995 for the following:

1992 Larson Steam Pressure Washer

Bids may be for one or more units. The County Board reserves the right to reject any and all bids.

Dated this 30th day of January, 1995.

Ron Kerber
Clerk

Public Notices

LARSON STEAM

Sealed bids will be received by the Red Lake County Auditor, Courthouse, Thief River Falls, Minnesota, until 10:00 A.M. February 13, 1995 for the following:

1992 Larson Steam Pressure Washer

Bids may be for one or more units. The County Board reserves the right to reject any and all bids.

Dated this 30th day of January, 1995.

Ron Kerber
Clerk

Autos, Trailers

FOR SALE: 1979 DODGE RAM 150 Pickup, 318 V8, 4 speed, $1,000. 681-2206. 109c

1985 CHEV. Cavalier station wagon, 4 door, 4 cylinder, 5 speed, 30 mpg, $1,500. 681-2206. 109c

FOR SALE: 1989 Chevrolet Lumina APV, 7 passenger, $6,000. 681-2206. 109c

1988 TOYOTA SPORT Pickup with Camper Shell, 5 speed, low mileage, $3,500. 681-2206. 109c

1991 GEO STORM, EXCSS model, 5 speed, 4 door, 4 cylinder, 30 mpg, $3,500. 681-2206. 109c

FOR SALE: 1989 Chevrolet Lumina APV, 7 passenger, $6,000. 681-2206. 109c

FOR SALE: 1979 Ford Bronco, 400 V8 Automatic power steering, power brake, tilt and cruise. New tires, running boards and in very good condition. $2,500. 681-2242 Evenings/681-5700 PI47p

Legal Notices

February 1-8, 1995
CALL FOR BID BIDS
Schools of Goodridge will be represented by the Goodridge Board of Education in Rm. 501 Goodridge, MN on Thursday, February 16, 1995 at 7:00 p.m. Bids may be sent to Jerald Goodridge, Box 5 Box 5 Goodridge, MN by 7:00 p.m. Thursday, February 16, 1995. Each bid must be accompanied by a bid bond, cashiers check or certified check in the amount of 5% of the total bid price made payable to the Goodridge School District No 561. Bid bids will be accepted on the 1990 Ford Van (15) passenger bus. Bids will be accepted on the following: Bids will be accepted on all advantageous bids.
The Board reserves the right to accept or reject any bid. Bids will be considered on the basis of the bid price and the ability to be delivered by contracting the school office at Box 5 Goodridge, MN or writing to Box 195 Goodridge, MN 56725

The Times 1019b

ELEMENTARY SCHOOL BUILDING AND LAND FOR SALE
SD #564, Thief River Falls, MN, is selling two (elementary schools. One block has a newly remodeled elementary school (1957) and (elementary open areas and one block is undeveloped. We accept proposals for each or both of the properties. Bids for sale of housing. Request for Proposals containing information about property and procedures will be sent upon request. Contact Harry Nelson (218) 681-7501

Genereux Realty, Inc.
Hwy 32 South
Pennington Plaza
Thief River Falls, MN 56701
(218) 681-HOME (4663)
1-800-447-0382
YOUR HOME TEAM FOR THE '90's
MLS

Land For Sale
Pennington County
Wyandotte Township
Parcel #1: NE1/4 and the S1/2 of Section 23-152-42 (containing 480 acres more or less).
Parcel #2: S1/2NE1/4, N1/2SE1/4 of Section 13-152-43 (152 acres more or less).
Parcel #3: E1/2SE1/4 of Section 8-152-43 (73 acres more or less).
Bids are being accepted IMMEDIATELY.
For information contact Jerry Halvorson, Agent for trustee, Phone 701-235-1610.

All Seasons Realty
Your INDEPENDENT Home Town Office!!
STATE FARM BLDG.
1304 N. MAIN, P.O. BOX 787
THIEF RIVER FALLS, MN 56701
681-4960
WITH US YOU ARE NO. 1!!!
EXPERIENCE MAKES THE DIFFERENCE! CALL FOR APPOINTMENTS
APPOINTMENTS AFTER HOURS AND WEEKENDS: SEE BELOW!!
OLD BERGESEN, CRL ..681-6070 / 2ND SESSION, CRL Smith ...681-3797
VAL HOLMES, CRL ....681-8812 GARY OVSTEBY, GRI 681-5496
February 1, 1995

(1) 1453 - ALDER FOUR BEDROOM HOME ON 1-5 ACRES WITH NEWER ELECTRIC FURNACE, ALASKA CEDAR SIDING, DETACHED GARAGE - $43,500.00.

(2) 1436 - COZY TWO BEDROOM WITH CENTRAL AIR, SKYLIGHT DINING, VINYL SIDING, DETACHED GARAGE - $29,500.00.

(3) 1442 - HOWARD, FARMER, HUNSBY FARMER AND LAND REDUCED IN ALL PRICE RANGES. CALL IF YOU WANT VALUES PRICED BELOW FAIRLY VALUED.

(4) 1395 - THREE BEDROOMS, 1-1/2 BATH, ONE CAR GARAGE, UNDER DECORATING GARAGE WITH ELECTRICITY - $29,500.00.

(5) 1340 - REAL NICE, THREE BEDROOMS WITH 2-1/2 BATH WITH THOUGH GARAGE ALSO NEW JUST EARMARK THE BEDROOM - $59,500.00.

(6) 1398 - NEW MANUFACTURED HOME IN TOWN AND COUNTRY AVAILABLE FOR SUMMER MORE EXCITING, BOTH INSIDE AND OUTSIDE BUILD LATER.

(7) 1398 - COUNTRY HOME ON 1-5 ACRES WITH 3 BEDROOMS, 2 BATHS, 2 CAR GARAGE, 2 STORY, 2 FIREPLACES, 2 DINING ROOMS AND MORE - $79,500.00.

(8) 1394 - THREE BEDROOM HOME WITH 2 BATHS, 2 CAR GARAGE, NEW WINDOWS, NEW ELECTRIC HOT WATER HEATER, NEW ELECTRIC WIRING, NEW ELECTRIC FURNACE, NEW ROOF AND SIDING - ALSO NEW PLUMBING - CLEAN AND READY - $39,500.00.

(9) 1393 - WELL DESIGNED THREE BEDROOM HOME WITH 2 BATHS, ONE CAR GARAGE, WITH FLOOR DRAIN, NEW FURNACE, NEW WINDOWS, NEW CARPET IN LIVING ROOM, STYLE AND PRICE INCLUDED - ROOM DRY BACK FOR ADDITIONAL FINISHED ROOM - SET TODAY - $49,700.00.

(10) 1389 - SERVING GOOD CLEAN FOOD FOR A STARTER - 3-2 BEDROOMS ON MAIN FLOOR AND LARGE FINISHED BASEMENT WITH 2 BATHS AND ATTACHED GARAGE - $79,500.00.

(11) 1382 - FIVE BEDROOMS TO THREE BATHS, THREE BEDROOM - 2-1/2 BATHS, TWO CAR ATTACHED GARAGE, SERVICE STATION, 1-5 ACRES FOR THE PRICE - CALL TODAY APPOINTMENT NEEDED.

(12) 1368 - CHIC BEDROOM HOME WITH SINGLE FIREPLACE, NEW WASHER DRYER AND MORE!!!!!! THE BEST!!!!!!

(13) 1367 - THREE BEDROOM HOME WITH 2 BATHS, ONE CAR GARAGE, WALK TO SCHOOLS, NEW WINDOWS, NEW ELECTRIC WIRING, NEW ELECTRIC FURNACE, NEW ROOF AND SIDING - ALSO NEW PLUMBING - CLEAN AND READY - $39,500.00.

(14) 1353 - ALDER THREE BEDROOM HOME WITH 2 BATHS, ONE CAR GARAGE, WITH FLOOR DRAIN, NEW FURNACE, NEW WINDOWS, NEW CARPET IN LIVING ROOM, STYLE AND PRICE INCLUDED - ROOM DRY BACK FOR ADDITIONAL FINISHED ROOM - SET TODAY - $49,700.00.

(15) 1349 - SERVING GOOD CLEAN FOOD FOR A STARTER - 3-2 BEDROOMS ON MAIN FLOOR AND LARGE FINISHED BASEMENT WITH 2 BATHS AND ATTACHED GARAGE - $79,500.00.

(16) 1342 - FIVE BEDROOMS TO THREE BATHS, THREE BEDROOM - 2-1/2 BATHS, TWO CAR ATTACHED GARAGE, SERVICE STATION, 1-5 ACRES FOR THE PRICE - CALL TODAY APPOINTMENT NEEDED.

(17) 1340 - CHIC BEDROOM HOME WITH SINGLE FIREPLACE, NEW WASHER DRYER AND MORE!!!!!! THE BEST!!!!!!

(18) 1339 - THREE BEDROOM HOME WITH 2 BATHS, ONE CAR GARAGE, WITH FLOOR DRAIN, NEW FURNACE, NEW WINDOWS, NEW ELECTRIC WIRING, NEW ELECTRIC FURNACE, NEW ROOF AND SIDING - ALSO NEW PLUMBING - CLEAN AND READY - $39,500.00.

(19) 1338 - ALDER THREE BEDROOM HOME WITH 2 BATHS, ONE CAR GARAGE, WITH FLOOR DRAIN, NEW FURNACE, NEW WINDOWS, NEW CARPET IN LIVING ROOM, STYLE AND PRICE INCLUDED - ROOM DRY BACK FOR ADDITIONAL FINISHED ROOM - SET TODAY - $49,700.00.

(20) 1337 - SERVING GOOD CLEAN FOOD FOR A STARTER - 3-2 BEDROOMS ON MAIN FLOOR AND LARGE FINISHED BASEMENT WITH 2 BATHS AND ATTACHED GARAGE - $79,500.00.

(21) 1336 - FIVE BEDROOMS TO THREE BATHS, THREE BEDROOM - 2-1/2 BATHS, TWO CAR ATTACHED GARAGE, SERVICE STATION, 1-5 ACRES FOR THE PRICE - CALL TODAY APPOINTMENT NEEDED.

(22) 1335 - CHIC BEDROOM HOME WITH SINGLE FIREPLACE, NEW WASHER DRYER AND MORE!!!!!! THE BEST!!!!!!

(23) 1334 - THREE BEDROOM HOME WITH 2 BATHS, ONE CAR GARAGE, WITH FLOOR DRAIN, NEW FURNACE, NEW WINDOWS, NEW ELECTRIC WIRING, NEW ELECTRIC FURNACE, NEW ROOF AND SIDING - ALSO NEW PLUMBING - CLEAN AND READY - $39,500.00.

(24) 1333 - ALDER THREE BEDROOM HOME WITH 2 BATHS, ONE CAR GARAGE, WITH FLOOR DRAIN, NEW FURNACE, NEW WINDOWS, NEW CARPET IN LIVING ROOM, STYLE AND PRICE INCLUDED - ROOM DRY BACK FOR ADDITIONAL FINISHED ROOM - SET TODAY - $49,700.00.

(25) 1332 - SERVING GOOD CLEAN FOOD FOR A STARTER - 3-2 BEDROOMS ON MAIN FLOOR AND LARGE FINISHED BASEMENT WITH 2 BATHS AND ATTACHED GARAGE - $79,500.00.

(26) 1331 - FIVE BEDROOMS TO THREE BATHS, THREE BEDROOM - 2-1/2 BATHS, TWO CAR ATTACHED GARAGE, SERVICE STATION, 1-5 ACRES FOR THE PRICE - CALL TODAY APPOINTMENT NEEDED.

(27) 1330 - CHIC BEDROOM HOME WITH SINGLE FIREPLACE, NEW WASHER DRYER AND MORE!!!!!! THE BEST!!!!!!

(28) 1329 - THREE BEDROOM HOME WITH 2 BATHS, ONE CAR GARAGE, WITH FLOOR DRAIN, NEW FURNACE, NEW WINDOWS, NEW ELECTRIC WIRING, NEW ELECTRIC FURNACE, NEW ROOF AND SIDING - ALSO NEW PLUMBING - CLEAN AND READY - $39,500.00.

(29) 1328 - ALDER THREE BEDROOM HOME WITH 2 BATHS, ONE CAR GARAGE, WITH FLOOR DRAIN, NEW FURNACE, NEW WINDOWS, NEW CARPET IN LIVING ROOM, STYLE AND PRICE INCLUDED - ROOM DRY BACK FOR ADDITIONAL FINISHED ROOM - SET TODAY - $49,700.00.

(30) 1327 - SERVING GOOD CLEAN FOOD FOR A STARTER - 3-2 BEDROOMS ON MAIN FLOOR AND LARGE FINISHED BASEMENT WITH 2 BATHS AND ATTACHED GARAGE - $79,500.00.

(31) 1326 - FIVE BEDROOMS TO THREE BATHS, THREE BEDROOM - 2-1/2 BATHS, TWO CAR ATTACHED GARAGE, SERVICE STATION, 1-5 ACRES FOR THE PRICE - CALL TODAY APPOINTMENT NEEDED.

(32) 1325 - CHIC BEDROOM HOME WITH SINGLE FIREPLACE, NEW WASHER DRYER AND MORE!!!!!! THE BEST!!!!!!

(33) 1324 - THREE BEDROOM HOME WITH 2 BATHS, ONE CAR GARAGE, WITH FLOOR DRAIN, NEW FURNACE, NEW WINDOWS, NEW ELECTRIC WIRING, NEW ELECTRIC FURNACE, NEW ROOF AND SIDING - ALSO NEW PLUMBING - CLEAN AND READY - $39,500.00.

(34) 1323 - ALDER THREE BEDROOM HOME WITH 2 BATHS, ONE CAR GARAGE, WITH FLOOR DRAIN, NEW FURNACE, NEW WINDOWS, NEW CARPET IN LIVING ROOM, STYLE AND PRICE INCLUDED - ROOM DRY BACK FOR ADDITIONAL FINISHED ROOM - SET TODAY - $49,700.00.

(35) 1322 - SERVING GOOD CLEAN FOOD FOR A STARTER - 3-2 BEDROOMS ON MAIN FLOOR AND LARGE FINISHED BASEMENT WITH 2 BATHS AND ATTACHED GARAGE - $79,500.00.

(36) 1321 - FIVE BEDROOMS TO THREE BATHS, THREE BEDROOM - 2-1/2 BATHS, TWO CAR ATTACHED GARAGE, SERVICE STATION, 1-5 ACRES FOR THE PRICE - CALL TODAY APPOINTMENT NEEDED.

(37) 1320 - CHIC BEDROOM HOME WITH SINGLE FIREPLACE, NEW WASHER DRYER AND MORE!!!!!! THE BEST!!!!!!

(38) 1319 - THREE BEDROOM HOME WITH 2 BATHS, ONE CAR G

Legal Notices

Legal Notices Legal Notices Legal Notices Legal Notices Legal Notices

[illegible]

NOTICE OF CANCELLATION OF ORDER FOR FORFEITED [illegible]

ADVERTISEMENT FOR BIDS
MOTOR GRADER
BIDS CLOSE
10:00 AM February 14, 1995
NOTICE TO CONTRACTORS
Sealed proposals will be received until 10:00 AM Tuesday February 14, 1995 by the County Auditor of Pennington County, Third Floor Courthouse, 520 Kansas City Street, Rapid City, South Dakota 57701 for the following:
1994 Low Hour Diesel Powered Articulated Motor Grader with Snow Removal Equipment (semi-comp assembly and front plow mount only).
Proposals and specifications may be obtained at the office of the Pennington County Auditor, 520 Kansas City Street, Rapid City, SD 57701.
Bids must be submitted in an envelope plainly marked indicating item bid and be accompanied by a certified check or bidders bond payable to the Treasurer of Pennington County for not less than five percent (5%) of the amount of the proposal.
The County Board reserves the right to accept or reject any or all bids and to waive any informalities.
Ken Dixon
County Auditor

January 18, 25 February 1, 1995
COUNTY WIDE SEALING
BIDS CLOSE
10:00 AM February 14, 1995
NOTICE TO CONTRACTORS
Sealed proposals will be received until 10:00 AM Tuesday February 14, 1995 by the County Auditor of Pennington County, Third Floor Courthouse, 520 Kansas City Street, Rapid City, South Dakota 57701 for the following:
COUNTY WIDE SEALING
Bids must be submitted in an envelope plainly marked indicating item bid and be accompanied by a certified check or bidders bond payable to the Treasurer of Pennington County for not less than five percent (5%) of the amount of the proposal.
The County Board reserves the right to accept or reject any or all bids and to waive any informalities.
Ken Dixon
County Auditor

January 18, 25 February 1, 1995
COUNTY WIDE SEALING
BID CLOSE
10:00 AM February 14, 1995
NOTICE TO CONTRACTORS
Sealed proposals will be received until 10:00 AM Tuesday February 14, 1995 by the County Auditor of Pennington County, Third Floor Courthouse, 520 Kansas City Street, Rapid City, South Dakota 57701 for the following:
COUNTY WIDE SEALING
Bids must be submitted in an envelope plainly marked indicating item bid and be accompanied by a certified check or bidders bond payable to the Treasurer of Pennington County for not less than five percent (5%) of the amount of the proposal.
The County Board reserves the right to accept or reject any or all bids and to waive any informalities.
Ken Dixon
County Auditor

January 25, February 1, 1995
STATE OF MINNESOTA
DISTRICT COURT
PROBATE DIVISION
DISTRICT COURT
PROBATE DIVISION
In the Estate of Mildred Rose Sheldon, Decedent.
ORDER AND NOTICE OF HEARING ON PETITION FOR ADJUDICATION OF INTESTACY AND APPOINTMENT OF HEIRS AND APPOINTMENT OF PERSONAL REPRESENTATIVE IN SUPERVISED ADMINISTRATION
NOTICE TO CREDITORS
TO ALL INTERESTED PERSONS AND CREDITORS:
It is Ordered and Notice is hereby given that a hearing will be held on the 13th day of March, 1995, at 10:00 o'clock A.M., in the above named Court at Thief River Falls, Minnesota for the adjudication of intestacy and descent and distribution of the estate of the above named decedent who died on or about the 16th day of January, 1995, and for the appointment of a personal representative of said estate.
Let notice of the time and place of said hearing and of the time within which creditors of said decedent must file their claims with this Court be given by publication in the Thief River Falls, Minnesota, Times and by mailing to all persons who are known to be creditors of said decedent, or who may be found by a reasonable search of the records of this Court and of the records of other courts and agencies, a copy of this Order and Notice as provided by Rules 415.01 and 415.02 of the Minnesota Rules of Probate Procedure.
Notice of Hearing on Petition for Adjudication of Intestacy and Appointment of Heirs and Appointment of Personal Representative in Supervised Administration.
Notice is hereby given that a petition for adjudication of intestacy and appointment of heirs and appointment of personal representative in supervised administration has been filed in this court and that the petition will be heard on the above date and time and that objections, if any, to the petition should be filed with the court administrator prior to the hearing.
Notice to Creditors.
Notice is further given that all creditors of the decedent must file their claims with the court administrator of this court within four months after the date of this order or be forever barred from bringing their claims against the estate of the decedent.
Dated this 23rd day of January, 1995.
BY THE COURT:
Kenneth Olson
County Auditor

January 25, February 1, 1995
STATE OF MINNESOTA
DISTRICT COURT
PROBATE DIVISION
DISTRICT COURT
PROBATE DIVISION
In Re Estate of Mildred Rose Sheldon, Decedent.
ORDER AND NOTICE OF HEARING ON PETITION FOR ADJUDICATION OF INTESTACY AND APPOINTMENT OF HEIRS AND APPOINTMENT OF PERSONAL REPRESENTATIVE IN SUPERVISED ADMINISTRATION
NOTICE TO CREDITORS
TO ALL INTERESTED PERSONS AND CREDITORS:
It is Ordered and Notice is hereby given that a hearing will be held on the 13th day of March, 1995, at 10:00 o'clock A.M., in the above named Court at Thief River Falls, Minnesota for the adjudication of intestacy and descent and distribution of the estate of the above named decedent who died on or about the 16th day of January, 1995, and for the appointment of a personal representative of said estate.
Let notice of the time and place of said hearing and of the time within which creditors of said decedent must file their claims with this Court be given by publication in the Thief River Falls, Minnesota, Times and by mailing to all persons who are known to be creditors of said decedent, or who may be found by a reasonable search of the records of this Court and of the records of other courts and agencies, a copy of this Order and Notice as provided by Rules 415.01 and 415.02 of the Minnesota Rules of Probate Procedure.
Notice of Hearing on Petition for Adjudication of Intestacy and Appointment of Heirs and Appointment of Personal Representative in Supervised Administration.
Notice is hereby given that a petition for adjudication of intestacy and appointment of heirs and appointment of personal representative in supervised administration has been filed in this court and that the petition will be heard on the above date and time and that objections, if any, to the petition should be filed with the court administrator prior to the hearing.
Notice to Creditors.
Notice is further given that all creditors of the decedent must file their claims with the court administrator of this court within four months after the date of this order or be forever barred from bringing their claims against the estate of the decedent.
Dated this 23rd day of January, 1995.
BY THE COURT:
Kenneth Olson
County Auditor

January 25, February 1, 1995
STATE OF MINNESOTA
DISTRICT COURT
PROBATE DIVISION
DISTRICT COURT
PROBATE DIVISION
In Re Estate of Mildred Rose Sheldon, Decedent.
ORDER AND NOTICE OF HEARING ON PETITION FOR ADJUDICATION OF INTESTACY AND APPOINTMENT OF HEIRS AND APPOINTMENT OF PERSONAL REPRESENTATIVE IN SUPERVISED ADMINISTRATION
NOTICE TO CREDITORS
TO ALL INTERESTED PERSONS AND CREDITORS:
It is Ordered and Notice is hereby given that a hearing will be held on the 13th day of March, 1995, at 10:00 o'clock A.M., in the above named Court at Thief River Falls, Minnesota for the adjudication of intestacy and descent and distribution of the estate of the above named decedent who died on or about the 16th day of January, 1995, and for the appointment of a personal representative of said estate.
Let notice of the time and place of said hearing and of the time within which creditors of said decedent must file their claims with this Court be given by publication in the Thief River Falls, Minnesota, Times and by mailing to all persons who are known to be creditors of said decedent, or who may be found by a reasonable search of the records of this Court and of the records of other courts and agencies, a copy of this Order and Notice as provided by Rules 415.01 and 415.02 of the Minnesota Rules of Probate Procedure.
Notice of Hearing on Petition for Adjudication of Intestacy and Appointment of Heirs and Appointment of Personal Representative in Supervised Administration.
Notice is hereby given that a petition for adjudication of intestacy and appointment of heirs and appointment of personal representative in supervised administration has been filed in this court and that the petition will be heard on the above date and time and that objections, if any, to the petition should be filed with the court administrator prior to the hearing.
Notice to Creditors.
Notice is further given that all creditors of the decedent must file their claims with the court administrator of this court within four months after the date of this order or be forever barred from bringing their claims against the estate of the decedent.
Dated this 23rd day of January, 1995.
BY THE COURT:
Kenneth Olson
County Auditor

NOTICE OF MORTGAGE FORECLOSURE SALE
NOTICE IS HEREBY GIVEN: That default has occurred in the payment of the sum of [illegible] under a mortgage dated December 21st, 1994, executed by Chester H. Olson and Dorothy Olson, husband and wife, to Bank of Elbow Lake, a Minnesota banking corporation, mortgagee, which mortgage was filed in the office of the County Recorder in and for the County of Pennington, State of Minnesota, on December 29, 1994, at 9:00 o'clock A.M. and recorded in Book 196 of Pennington County Records, Page 1, and the undersigned hereby gives notice that the said mortgage has been duly assigned by mesne assignments duly filed for record in the office of the County Recorder in and for the County of Pennington, State of Minnesota, on the 16th day of May, 1994, and recorded in Book 194 of Pennington County Records, Page 458 as mortgage number 94-5-5.
That no action or proceeding has been instituted to recover the debt secured by said mortgage, or any part thereof and the amount due and payable on said mortgage at the time of the sale hereinafter mentioned is the sum of $[illegible] plus attorney's fees and costs and disbursements allowed by law, subject to redemption by the mortgagor, their personal representatives or assigns within twelve (12) months from date of sale.
That the mortgaged premises are situated in Pennington County, Minnesota, and are described as follows, to wit:
[illegible]
Section Twenty (20), Township Two Hundred Fifty-three (253) North of the Fifth Principal Meridian, according to the Government Survey thereof.
Subject to the rights of tenants in possession.
That the premises will be sold by the Sheriff of said county of said county in and for said County of Pennington, State of Minnesota, on the 10th day of March, 1995, at 10:00 o'clock A.M., at the Law Enforcement Center, 315 West Pine Street, in the City of Thief River Falls, in said county and state, to pay the debt then secured by said mortgage, and the costs and disbursements allowed by law, subject to redemption by the mortgagor, their personal representatives or assigns within twelve (12) months from date of sale.
[illegible]
IN WITNESS WHEREOF, the undersigned Bank of Elbow Lake, a Minnesota banking corporation, has caused its corporate seal to be affixed hereto and has caused this instrument to be executed by its duly authorized officers, this 21st day of December, 1994.
[illegible]
Dated this 21st day of December, 1994.
[illegible]
Dated this 21st day of December, 1994.
[illegible]
Dated

COUNTY FINANCIAL STATEMENT

PENNINGTON COUNTY, MINNESOTA
December 31, 1993
Prepared by Kenneth Olson, County Auditor

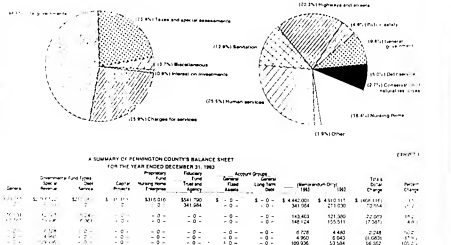

A PROFILE OF PENNINGTON COUNTY

	1992	1993
[illegible]	[illegible]	[illegible]

A USER'S GUIDE TO COUNTY FINANCIAL STATEMENTS

[illegible]

COUNTY GOVERNMENT FUND TYPES

[illegible]

COUNTY PROPRIETARY FUND TYPES

[illegible]

COUNTY FIDUCIARY FUNDS

[illegible]

COUNTY CAPITAL EXPENDITURES

Capital Expenditures include all expenditures for the construction of roads, facilities or the purchase of land or major equipment (such as an automobile or computer).

Debt Service includes expenditures for the repayment of bonds issued by the County and the payment of principal and interest and other fiscal charges associated with the bonds.

The General Government area here includes expenditures for general county administration, such as the county board, commissioners' salaries and expenses, the county attorney's office, the auditor's office, the assessor's office, the county treasurer, assessor's office, the actuial overseeing the county jails, and other county general administration.

The Public Safety activities include expenditures for the operation of the sheriff's office and the county jail.

The Highways And Streets activities include expenditures for highway department construction and maintenance projects.

The Conservation activities include expenditures for county parks and recreation and disposal programs including county-sponsored recycling programs.

The Human Services activities include the administration of all federal, state and county welfare services programs, including child support collection activities, welfare-to-work programs such as chemical dependency treatment programs and child protection services.

The Culture And Recreation activities include expenditures for county parks, county parks, recreation programs, including the development and maintenance of recreation areas.

The Conservation of Natural Resources activities include expenditures relating to soil and water conservation and the county extension office.

The Economic Development activities include expenditures for economic development programs.

A SUMMARY OF PENNINGTON COUNTY'S BALANCE SHEET FOR THE YEAR ENDED DECEMBER 31, 1993

EXHIBIT 1

ASSETS AND OTHER DEBITS	General	Special Revenue	Debt Service	Capital Projects	Nonprofit Nursing Home	Enterprise Fund	Internal Service Fund	Trust and Agency	Account Groups General Fixed Assets	General Long Term Debt	Memorandum Only 1993	Memorandum Only 1992	Percent Change
Cash	$ 311,516	$541,750	$ - 0 -	$ - 0 -	$ 4,442,901	$ 4,410,011	$ 466,116						
Revenue Fund		341,264			34,004	27,030	23,014						
[illegible]													
Revenue Fund Taxes					143,463	121,360	22,303						
Revenue Fund Other					147,124	105,511	170,310						
[illegible]													
Other Receivables					6,728	4,440	2,248						
Other Receivables					4,000	5,543	(1,543)						
Other Receivables					169,036	13,524	155,512						
Other Receivables					232,535	214,991	17,544						
Other Receivables					29,062	51,431	(14,979)						
Other Receivables					1,000,000	1,000,000	1,000,000						
Other Receivables					472,231	463,276	472,231						
Other Receivables					8,800	8,800	- 0 -						
Other Receivables					172,643	144,939	32,120						
Other Receivables					18,910	16,550	360						
[illegible]													
Other Receivables					149,472	149,472	149,472						
Other Receivables					27,000	21,000	6,000						
Other Receivables					1,000	1,000	- 0 -						
Other Receivables					1,732,607	631,000	1,101,607						
Other Receivables					216,200	232,110	(15,910)						
[illegible]													
Other Receivables					1,006,638	1,006,638	615,291	350,857					
Other Receivables													
Other Receivables					106,448	106,448	89,216	17,231					
[illegible]													
Other Receivables					58,578	58,578	20,814	28,764					
[illegible]													
TOTAL ASSETS AND OTHER DEBITS	$ 2,556,153	$2,534,731	$221,870	$ 23,458	$1,820,314	$990,220	$8,583,856	$1,427,852	$15,211,518	$14,090,518	$51,945,000		7.4%
LIABILITIES AND EQUITY													
Accounts Payable	$ 26,825	$ 208,023	$ - 0 -	$ 5,064	$ 28,459	$ - 0 -	$ - 0 -	$ - 0 -	$ 278,364	$ 309,523	$ (47,319)		14.5%
Claims Payable	29,677	13,453	- 0 -	1,000	1,447	95,183	6,164		146,924	125,924	21,000		17.0%
[illegible]	- 0 -	- 0 -	- 0 -	22,777	- 0 -	- 0 -	- 0 -		22,777	19,219	3,561		18.2%
[illegible]	- 0 -	- 0 -	- 0 -	- 0 -	84	150,770	- 0 -		150,854	150,770	(150,770)		(50.1)
Due To Other Funds	811	38,477	- 0 -	- 0 -	24,279	- 0 -	- 0 -		63,567	129,859	33,707		19.9%
Due To Other Governments	23,338	158,859	- 0 -	- 0 -	3,778	- 0 -	- 0 -		185,975	179,848	6,127		3.4%
Deferred Revenue	74,437	166,130	5,613	- 0 -	- 0 -	- 0 -	- 0 -		246,180	179,848	66,332		36.9%
Accrued Payroll	- 0 -	1,800	- 0 -	- 0 -	- 0 -	- 0 -	- 0 -		1,800	433,160	(150,677)		(34.8)%
[illegible]													
Interest Payable	- 0 -	- 0 -	- 0 -	- 0 -	1,350	- 0 -	- 0 -		1,350	2,025	(675)		32.4%
Bonds Payable - Current	- 0 -	- 0 -	- 0 -	60,000	- 0 -	- 0 -	- 0 -		60,000	75,000	5,000		6.7%
Deferred Compensation Payable	- 0 -	- 0 -	- 0 -	- 0 -	341,064	- 0 -	- 0 -		341,064	270,000	71,064		26.3%
[illegible]	- 0 -	- 0 -	- 0 -	- 0 -	492	- 0 -	- 0 -		492	492	- 0 -		0.0%
Bonds Payable - Long Term													
Bonds Payable - Long Term	- 0 -	- 0 -	- 0 -	75,000	- 0 -	- 0 -	- 0 -		945,000	1,020,000	570,000		56.9%
Long Term Notes Payable - Long Term	- 0 -	- 0 -	- 0 -	- 0 -	- 0 -	- 0 -	- 0 -		183,800	160,800	160,654	(19,866)	(11.0)%
Mortgage Payable	- 0 -	- 0 -	- 0 -	- 0 -	- 0 -	- 0 -	- 0 -		15,000	49,000	75,000	(30,000)	-49.9%
Compensated Absences	- 0 -	- 0 -	- 0 -	- 0 -	- 0 -	- 0 -	- 0 -		62,000	62,000	62,000	- 0 -	0.0%
Payable Long Term Payable	- 0 -	- 0 -	- 0 -	- 0 -	- 0 -	- 0 -	- 0 -		62,874	62,874	62,874	23,764	
TOTAL LIABILITIES	$ 155,088	$ 586,742	$ 5,613	$ 163,841	$ 400,954	$ 245,953	$ 6,164		$ 2,564,335	$ 2,810,514	$ 1,357,131		72.5%
EQUITY													
Contributed Capital	$ - 0 -	$ - 0 -	$ - 0 -	$ - 0 -	$ - 0 -	$ 16,167	$ - 0 -	$ - 0 -	$ 16,167	$ 15,332	$ 835		22.3%
Investment In General Fixed Assets	- 0 -	- 0 -	- 0 -	- 0 -	- 0 -	- 0 -	8,583,856	- 0 -	8,583,856	5,709,856	474,106		15.9%
Retained Earnings, Reserved For Inventory	- 0 -	- 0 -	- 0 -	- 0 -	10,627	- 0 -	- 0 -	- 0 -	10,627	40,448	(11,982)		23.6%
Reserved For Equipment Purchases	- 0 -	- 0 -	- 0 -	- 0 -	8,000	- 0 -	- 0 -	- 0 -	8,000	0,766	7,349		(31.1)%
Unreserved	- 0 -	- 0 -	- 0 -	- 0 -	1,121,533	- 0 -	- 0 -	- 0 -	1,121,533	1,121,533	(50,000)		100.0%
Fund Balance Reserved For Encumbrances	- 0 -	- 0 -	- 0 -	6,000	- 0 -	- 0 -	- 0 -	- 0 -	6,000	1,100,241	(72,956)		6.5%
Strong Hand	- 0 -	750,000	- 0 -	- 0 -	- 0 -	- 0 -	- 0 -	- 0 -	750,000	- 0 -	- 0 -		0.0%
Advance To Other Funds	- 0 -	8,000	- 0 -	- 0 -	- 0 -	- 0 -	- 0 -	- 0 -	8,000	3,773	- 0 -		- 0 -
Inventory	- 0 -	14,982	- 0 -	- 0 -	- 0 -	- 0 -	- 0 -	- 0 -	14,982	14,982	14,982		0.0%
Advance To Water Safety	7,697	- 0 -	- 0 -	- 0 -	- 0 -	- 0 -	- 0 -	- 0 -	7,697	11,839	31,540		37.5%
DARE Program	3,000	- 0 -	- 0 -	- 0 -	- 0 -	- 0 -	- 0 -	- 0 -	3,000	7,697	7,639		0.8%
SCORE	2,000	- 0 -	- 0 -	- 0 -	- 0 -	- 0 -	- 0 -	- 0 -	2,000	5,273	(530)		-4.0%
Data Service	- 0 -	- 0 -	- 0 -	- 0 -	- 0 -	- 0 -	- 0 -	- 0 -	- 0 -	52,223	(52,223)		-100.0%
Reserve	- 0 -	- 0 -	- 0 -	- 0 -	- 0 -	- 0 -	- 0 -	- 0 -	- 0 -	56,000	(56,000)		-100.0%
Reserved For Insurance Contingencies	3,000	- 0 -	- 0 -	- 0 -	- 0 -	- 0 -	- 0 -	- 0 -	3,000	17,997	(8,058)		-45.5%
Reserved For SCORE	- 0 -	103,474	- 0 -	- 0 -	- 0 -	- 0 -	- 0 -	- 0 -	103,474	- 0 -	103,474		100.0%
Designated For Future Expenditures	130,000	55,000	- 0 -	- 0 -	- 0 -	- 0 -	- 0 -	- 0 -	185,000	185,000	(3,129)		-1.7%
Designated For Debt Service	- 0 -	- 0 -	216,258	- 0 -	- 0 -	- 0 -	- 0 -	- 0 -	216,258	216,258	77,258		45.8%
Designated For Cash Flow	525,000	- 0 -	- 0 -	- 0 -	- 0 -	- 0 -	- 0 -	- 0 -	525,000	525,000	- 0 -		0.0%
Designated For Advance To Other Funds	- 0 -	750,000	- 0 -	- 0 -	- 0 -	- 0 -	- 0 -	- 0 -	750,000	750,000	- 0 -		- 0 -
Designated For Other Purposes	- 0 -	42,000	- 0 -	- 0 -	- 0 -	- 0 -	- 0 -	- 0 -	42,000	72,000	27,000		-37.5%
Fund Balance	$ 2,556	$ 2,556,731	$ 221,870	$ 10,000	$ 1,820,314	$ 990,220	$ 8,583,856	$ 1,427,852	$ 15,211,518	$ 14,090,518	$ 51,945,000		(12.4)%
TOTAL LIABILITIES & EQUITY	$ 2,556,153	$ 2,534,731	$ 221,870	$ 23,458	$ 1,820,314	$ 990,220	$ 8,583,856	$ 1,427,852	$ 15,211,518	$ 14,090,518	$ 51,945,000		7.4%

WARRANTS ISSUED OVER $5,000
Year Ending December 31, 1993

REVENUE FUND:	
Personal Services	$1,009,976.21
Employer Benefits	315,238.05
Operating Expenses	485,706.77
Administration of Minnesota Counties	8,033.00
Northwest Regional Library	311,000.00
City of Thief River Falls	62,000.00
Caribbean Pun/Radio Shack	7,083.70
John F. Ellison	4,107.31
Future Fuel Inc.	17,284.16
Minnesota Department	12,000.00
IBM Corporation	41,260.00
Inter County Nursing Service	50,339.08
Minnesota Mutual	29,000.00
Minnesota State Auditor	12,000.00
Minnesota State Treasurer	18,326.70
MN Counties Computer Coop.	20,119.37
MN Counties Insurance Trust	61,126.00
North Country Business Product	7,331.93
Northern Minnesota Utilities	11,000.00
Northwest Medical Center	25,273.15
Northwest Regional Development Commission	5,833.00
Northwest Regional Library	5,000.00
Norwest Bank	20,000.00
Sysco Corporation	7,000.00
Pemberton, Sorlie, Schow	9,063.28
Pennington County Association	11,711.00
Pennington County Sheriff's Department	09,063.10
Pennington County Treasurer	6,000.00
PERA of Minnesota	6,000.00
Postmaster	16,993.58
Red Lake County Auditor	11,000.00
Secretary of State	8,475.00
State of Minnesota, Dept. of Revenue	50,274.00
Susan's Maple Ridge	5,000.00
Superior Food Inc.	10,582.00
AVR Diversion Test Administrator	15,760.00
Tom's Tire Inc.	7,000.00
Tony Dodo, Inc.	14,791.01
Tri County Community Coordinators	5,115.00
Tri Valley Opportunity Council	11,606.38
U.S. West Communications	16,621.50
University of Minnesota	34,800.35
Wilson Supply Company	5,830.91
Miscellaneous Under $5,000	277,568.54
TOTAL REVENUE WARRANTS	$2,571,000.14
ROAD AND BRIDGE FUND:	
Personal Services	$ 506,044.61
Operating Expenses	311,000.00
Administration	8,033.00
Amber Products Inc.	16,033.17
Appleyard Plastics Group	4,024.95
Bob's Thief River Falls	14,292.94
Bruce Construction Inc.	2,000.00
Contract Construction Pentaton	7,502.50
Dimension Construction Inc.	20,651.00
Dimension Construction Inc.	20,651.00
Fleet and Farrell	20,007.47
Fleet and Farrell	20,007.47
Fleet and Farrell	20,007.47

NATIONAL CATHOLIC SCHOOLS WEEK

MONDAY, JANUARY 30TH thru SUNDAY, FEBRUARY 5TH

Pre-Kindergarten: Jennifer Hoehne, teacher - Left to Right, Front: Spencer Johnson, Tommy Galloway and Katie Carter; Left to Right, Back: Micah Gorsegnowski, Riley Kitchen and Paige Wilson

Pre-Kindergarten: Jennifer Hoehne, teacher - Left to Right, Front: Kaylee Jordan, Tommy Hoard, B. J. Martin, Kaitlyn Schaffer, Kyle Wachter, Kaylee Johnson; Left to Right, Back: Eric Swanson, Ashley Hanson, Joe Carter and Ricky Rockstad-Gutchner

Pre-Kindergarten: Jennifer Hoehne, teacher - Left to Right, Front: Ashley Rebecca Dupont, Tiffany Hoard, Ryan Mathiowetz, Sarah Jo Wachter; Left to Right, Back: Tommy Galloway, Jessica Johnson, Ashley Rockstad-Gutchner, Ryan Johnson and Jacob Johnson

Kindergarten A.M.: Patty Brekkeskien, teacher - Left to Right, Front: Brooke Rundell, Kelly Hanson, Lauren Dandelfinger & Michael Benedict; Left to Right, Back: Ben Experoth, Michelle Nissen, Natasha Batten, Tava Reese and Matthew Olson. Not Pictured: Madison Gerwitz

Kindergarten P.M.: Patty Brekkeskien, teacher - Left to Right, Front: Isaac Kallnasat, Kari Anderson, Ryan Barnes and Kelly Thoraldsen; Left to Right, Back: Johnny Gehle, Lisa Cox, Daniella Meyer, Travis Blair and Alex Parsevent

Grade 1: Laura Brickson, teacher - Left to Right, Front: Ashley Remos, Aaron Rasdeal, Ryan Kraus and Kjersy Loafin; Left to Right, Back: Valesia Meyers, Mike Mettlen, Alex Burke, Elizabeth Judd and Ryans Nevah. Not Pictured: Jayne Gusse

Grade 2: Pat Kuznicki, teacher - Left to Right, Front: Kristin Kirchner, Ryan Mattson, Ryan Gaitzke and Ryan Matrious; Left to Right, Middle: Elizabeth Gehle, Bethany Hermanson, Devon Burda, Murray Hjelle and Christina Stumpf; Left to Right, Back: Ai-ande Olsen, Carolyn Paulsen, Kendra Mooney, Jennifer Schmaltz, Andrea Swanson and Jacob Pavlovich. Not Pictured: Logan Kalinowski

Grade 3: Sara Dolezlek, teacher - Left to Right, Front: Philip Koell, Corey Thoraldsen, Bret Wanzenried, Ryan Gaitzke and Ryan Matrious; Left to Right, Middle: Elizabeth Gehle, Bethany Hermanson, Devon Burda, Murray Hjelle and Christina Stumpf; Left to Right, Back: Ai-ande Olsen, Carolyn Paulsen, Kendra Mooney, Jennifer Schmaltz, Andrea Swanson and Jacob Pavlovich. Not Pictured: Logan Kalinowski

Grade 4: Sheila Bjerke, teacher - Left to Right, Front: Patrick Cox, Patty Gaffaney, Stephanie Hoard, Katie Wolseth and Rebecca Dunmore; Left to Right, Middle: Stacie Rundell, Jason Experoth, Ashley Olson, Jonene Brunkhorst and Stace Kalinowski; Left to Right, Back: Amy Jacobson, Paul Mackenna, Dan Waagdorf and Tiffany Swanson. Not Pictured: Julie Blaszkiewicz and Jenny Heaton

Grade 5: Laura Hilland, teacher - Left to Right, Front: Jacosee Blaszkiewicz, Becky Uttecht, Amber Gerardy, Jennifer Blaszkiewicz, Stacy Herbert and Heather Hussey; Left to Right, Middle: Amanda Swanson, Brad Anderson, Ryan Hoehne, Grace Schultz, Mary Jo Kaiser, Ashley Kirchner, Ryan Kraus, Left to Right, Back: Ryan Gehle, Andrew Thoraldsen, Jeremiah Hunt, Tommy Gwaltney and Phillip Hermerson. Not Pictured: Amanda Bottem

Grade 6: Mrs. Schmaltz, teacher - Left to Right: Tackie Pavlovich, Erin Rundell and J. Schmaltz. Not Pictured: Joshua Johnson

St. Bernard's Support Staff, Left to Right, Front: Ione Genaczowski, Diane Bugger and Bernadette Erickson; Left to Right, Back: Peggy Brusen, Doris Eisbrenner, Jeri Helling, Karl Amundson, Mitch Hoard

CATHOLIC SCHOOLS — SCHOOLS YOU CAN BELIEVE IN

HOW YOUR CHILD LEARNS IS AS IMPORTANT AS **WHAT** YOUR CHILD LEARNS

Grade 7: Pat Kuznicki, teacher - Left to Right, Front: Philip Koell, Corey Thoraldsen, Bret Wanzenried, Ryan Gaitzke and Ryan Matrious; Left to Right, Middle: Elizabeth Gehle, Bethany Hermanson, Devon Burda, Murray Hjelle and Christina Stumpf; Left to Right, Back: Ai-ande Olsen, Carolyn Paulsen, Kendra Mooney, Jennifer Schmaltz, Andrea Swanson and Jacob Pavlovich. Not Pictured: Logan Kalinowski

Grade 8: Sheila Bjerke, teacher - Left to Right, Front: Patrick Cox, Patty Gaffaney, Stephanie Hoard, Katie Wolseth and Rebecca Dunmore; Left to Right, Middle: Stacie Rundell, Jason Experoth, Ashley Olson, Jonene Brunkhorst and Stace Kalinowski; Left to Right, Back: Amy Jacobson, Paul Mackenna, Dan Waagdorf and Tiffany Swanson. Not Pictured: Julie Blaszkiewicz and Jenny Heaton

Ms. Ayre Wetterstar
Japanese Teacher

Mr. Hideaki Inoue
Japanese Teacher

Judy Cuperus
Office Assistant

ST. BERNARD'S MISSION STATEMENT

Our mission at St. Bernard's School is to continue to nurture a positive, trusting, environment that will enable everyone to grow spiritually, intellectually, and physically. Our purpose is to enhance each child's self-esteem, values, and ideals in harmony with the family.

Above all else, our Father in Heaven wants us to love each other and, thereby be a positive influence in our faith community and our world.

CALENDAR OF EVENTS - CATHOLIC SCHOOLS WEEK

MONDAY, JANUARY 30 – NO SCHOOL
Technology In-Service to school staff

TUESDAY, JANUARY 31 – DRESS UP DAY
CATHOLIC SCHOOLS WEEK KICK-OFF MASS 8:30 A.M.

WEDNESDAY, FEBRUARY 1 – "LOOK-A-LIKE DAY"
OR CATHOLIC SCHOOLS WEEK "S" SPONSORS' DAY
(Dress up like mom, dad, grandma or grandpa)

CATHOLIC SCHOOLS WEEK APPRECIATION DAY
10:00-12:00 Parents/Grandparents Lunch
Faculty Appreciation – Pay to recognize the professionals you employ as educators of your children with a token of your appreciation.

THURSDAY, FEBRUARY 2 – PAJAMA DAY
8:30 Breakfast for all school. Afternoon Classroom Retreats

FRIDAY, FEBRUARY 3 – BEACH PARTY DAY
(Send shorts or summer wear with your child)
Beach Party Lunch
Catholic Schools Week Pep Fest - 2:30 p.m. "Spirit Award" presentation

EVENING FAIR
6:30 to 8:00 p.m. (Low will offering) Open To The Public

SUNDAY, FEBRUARY 5 – CATHOLIC SCHOOLS WEEK MASS
11:30 Mass-Dinner To Follow

Dr. Clark Klein
Principal

Father Joe DeCorso
Pastor

Father Tim Busby
Associate Pastor

THIS AD IS SPONSORED BY THE FOLLOWING CONCERNED BUSINESS & PROFESSIONAL PEOPLE

A & Z Railroad
Ace Hardware
All Ages Pro Collectables, Estevan Soto
All Season Realty
Altra Power Battery Company
American Family Insurance, Tim Loeffler
American Legion Post #117
Anson 24
Anderson Power & Equipment
Annette's Fabrics
Appliance & TV Showcase
Arnold Avenue Store
Bakke Insurance, Dorgan Travel
Best Western Inn, Bridgeman's
Double Short Metal, Inc.
Falls Cellular
Falls Radiator Service
Fantasia Coop Grain & Feed
Farmers Union Oil
Fleet Supply
Flyco Realty
Fountain Of Jewels
Gary's Rainbow Bakery
Grace Hotel Service
Grossnickle Realty, Inc.
Green Funeral Home, Inc.
Half & Flower, Inc.
Hardee's Family Restaurant
Hartwood Motel
Harris Feeds, Inc.
Hope Lumber Co Of TRF
Hugo's
Hutchinson Transfer
Hydro-Wat, Inc.
JCPenney
Jerry's Collision Headquarters
The Jewel Box
Jim's Sport Shop
Johnson Guestline, Inc.
Kandel
Kraus Inc
Lou's Hallmark & Gifts
Lutheran Brotherhood, Jay Hoerdinger
McDonald's Restaurant
Medicine Shoppe
Merida's Beauty Shop
Model Laundry
Northern State Bank
Northwest Beverage, Inc.
Northwest Eye Center
Nutwood Bank
Palmer & Glass Supply, Inc.
Pantaloons
Pepsi Cola Bottling Company Of T.R.F., Inc.
Petersen Lumber Company
Phillips Iron & Metal, Inc.
Plaza Hot
Prowler Express Ltd.
Purdy's Shoe Store
Quality Coop Elevator
Servicemaster Of TRF
Sluggish Sail Bulletin
Sjoberg's Cable TV, Inc.
Sonny (O) Motel Inc.
Styles By Amy
Sears
Swanson Travel Inc.
The Times
Thief River Jobbing
Thrifty White Drug
River Pharmacy
Thrifty White Drug
Corporate Office
Thygeson Construction Co.
T.R.F. Dental Association
T.R.F. Long Distance Service
Tour Days, Inc.
Trifford Building Center
V.F.W. Post #2793 & Auxiliary
Vikoma Telephone Center
Wanda's Flower & Gift Shoppe
Weinberg's Inc.
Ronald H. Winter, DPA

The Times

Volume 84, Number 6 — 324 Main Avenue North, Thief River Falls, MN 56701 — Wednesday, February 8, 1995

75

Honor Rolls Page 2
Lincoln Elementary school and Goodridge high school have released lists of students on their second quarter honor rolls.

Goodridge Spelldown Page 9
Jessie Nelson, daughter of John and Carol Lodin, won the Goodridge school district spelldown in Ada on January 27.

Sports Pages 12-14
• TRF loses pick up VA win
• Grafton doubles Crookston 8-4
• Stevens-Douglas beat Ada-Borup Lakes

Interest high at meet on county solid waste

Township representatives learn about collection options Monday

[illegible] Township representatives from throughout Pennington County met last Monday night to discuss options available for solid waste collection.

Pennington County Solid Waste Coordinator Jim Schoenborn said the meeting was called to discuss options available to the township officers as they are required by state law to develop a solid waste management plan which would be reviewed and monitored by Pennington County.

The county board chairman, Charles Naplin, reminded the boards attending that participation from townships is voluntary. The last thing we want to do is mandate something that isn't mandated by the state," Naplin suggested that the township representatives take the information they learned back to their boards and discuss it with their constituents, and if they wish, hold an advisory vote on curbside service.

The county board was even with no bias from individuals interested in landing a pickup. Right now, the only two haulers in the county are the city of Thief River Falls and Levy's Sanitation.

The county board has been discussing the problems of solid waste in the county for several years. These are several scenarios who they should be concerned. SCORE legislation adopted by the state requires that the county meet recycling goals by the year 1996. Currently, the county only recycles, according to state statistics, 17 per cent. The state does not count composting and bellerring in its recycling figures. The state also says that about 640 tons of garbage is not collected. And that amount should be [illegible] by 1996.

Pennington County, much of that garbage is being dumped or disposed improperly. An amendment to the state legislature however, does not require farmers to have garbage pick up for non-hazardous household waste.

County-wide collection would allow the counties to recycle more and thus, just as by the state, Howard Peterson, county solid waste officer, added that once the compost system is online an estimated 640 tons of place will be reclaimed for recycling.

Compliance with SCORE is important because it is tied to transportation dollars from the state each year. The funds are collected by a tax on garbage and if the garbage isn't there, neither is the money.

The $89,000 in county revenues can be used for recycling, waste reduction and education. Naplin said the county has been using the money for recycling efforts in the solid waste facility, a recycling program in Warroad, yard waste bulletins, and a household hazardous waste collection program.

Another concern for the county is the success of a new program for its solid waste facility. The county has been attempting to get out of the garbage business and recently privatized its solid waste facility. During the privatization process the county agreed to guarantee a certain amount of garbage in the new operator. County officials are now anticipating difficulty reaching that goal and are looking at options for solving the problem. In the past, they subsidized the solid waste facility by charging the business fees, costs would be passed on to the consumer, the farmers, and the county could find itself with the garbage business.

(Continued on Page 3)

Arctco reports quarterly results

Arctco Inc., has announced results for the third quarter and nine months ended December 31, 1994. Additionally, the board of directors announced it has increased by 29 per cent its quarterly cash dividend to $0.06 per share from $0.0465 per share. The dividend is payable on March 2, 1995, to shareholders of record on February 17, 1995.

Net sales increased 26 per cent to $12,841,000 for the quarter ended December 31, 1994, from $10,161,000 for the same period last year. Net earnings were 12 per cent to $10,761,000, or $0.36 per share, from $9,598,000 or $0.35 per share, earned in the third quarter of fiscal 1994.

For the nine month period ended December 31, 1994, net sales increased 37 per cent to $35,429,000 from $25,829,000 for the same period last year. Net earnings were up 27 per cent to $3,307,000 or $1.11 per share, for the first nine months of fiscal 1995, compared to $2,598,000, or $0.90 per share, earned during the first nine months of fiscal 1994.

Christopher A. Twomey, president and chief executive officer, commented, "We are pleased with Arctco's third quarter results, which are in line with expectations. The decision by the board of directors to increase our regular quarterly cash dividend is a reflection of our confidence for Arctco's growth and profitability. Based on Arctco from dealers and distributors, we believe that the Company is well on its way to its 12th consecutive year of increased earnings and, for the past, they subsidized the solid waste facility by charging the business fees, costs would be passed on to the consumer, the farmers, and the county could find itself with the garbage business.

(Continued on Page 3)

increase our regular quarterly cash dividend is a reflection of our confidence for Arctco's growth and profitability. Based on Arctco from dealers and distributors, we believe that the Company is well on its way to its 12th consecutive year of increased earnings and, for the past, they subsidized the solid waste facility by charging the business fees, costs would be passed on to the consumer, the farmers, and the county could find itself with the garbage business.

Commenced Twomey, "In the U.S. market, we are benefiting from the significant advantages of dealer direct distribution, which has brought us closer to our customers and enables us to be more responsive. We anticipate the same benefits in Canada as we make this transition."

NTC seeks accreditation

Northwest Technical College, a campus in Bemidji that includes Lakes, Eitel Grand Forks, Moorhead, Thief River Falls and Wadena, is seeking accreditation from the National Association of Trade and Technical Schools (NATTS) Commission on Institutions of Higher Education. NATS is a nationally accredited body responsible for accrediting educational institutions in 40 states, including Minnesota.

As part of the accreditation process, the six campuses of NTC performed a comprehensive self-study during the 1993-94 school year. A team of NATTS evaluators visited the campuses in November 1994 to verify the self-study and prepare a report. The team's report was very positive and noted that NTC has a very high level of student satisfaction with the quality of instruction and the facilities, equipment and materials used in the classroom. The team also

353 on LHS honor roll

[illegible]

Straight A

Grade 9 – Jenny Brandtner, Jennifer Bohnert, Kelly Erickson, Bryson Engelstad, Tina Hicks, Kristen Hoffman, Kristen Kaldunski, Stephanie Leach, Taryn Lee, Rebecca Masters, Abigail Neisinger, Jamie Philipp, Amy Rasmussen, Jenna Seifert, Dustin Uberbacher, Jenelle Unrau and David Vasek.

Grade 10 – Megan Bloemen, Angela Erickson, Brad Fischer, Heidi Johnson, Rebecca Kolmes, Paul Kopan, Kimberly Mertes, Elizabeth Odette and Christopher Pesbula.

Grade 11 – Kerri Anderson, Nicki Bourgeau, Nicole Burns, Beth Jo Dahlstrom, Regina Dargan, Jill Deikers, Kendra Demuth, Kristine Goddard, Shelley Gossle, Angela Haugen, Leah Helgeson, Jenny Hoest, Angela Klinker, Thomas Koehnemuth, Rebecca Mattson, Gretchen Nelson, Jennifer Olsa, Jennifer Olson, Amy Panella, Sara Rambeck, Benjamin Schmitz, Cara Sorenson, Kristine Steiger and Kamille Twietmeyer.

Grade 12 – Eleni Adamopoulos, Danny Bjerknes, Cassie Cook, Christopher Fossum, Theresa Granquist, Karen Halisa, Jeremy Hanson, Adam Henney, Sara Hunstiens, Sarah Huschke, Cory Jenkins, Erika Jensen, Alyssa Johnson, Mandy Johnson, Matthew Johnson and Sarah Leach.

Also Jared Lee, Kimberly Mekenzie, Sarah Magnan, Jeanne Nelson, Philip Nelson, Amber Peoples, Bryan Rumple, Brian Schoon, Amanda Spaheim, Jayme Stamitz, Thomas Stumpf, Nichole Torkita, Maja Tumme, Christopher Vanyo, Kristin Wasserman.

A Average

Grade 9 – Desirae Alberg, Kelly Almquist, Kyle Anderson, Jenny Belcher, Mathew Bizzegato, Gary Billiot, Erica Brauten, Kelsey Carlson, Daniel Carpenter, Amanda Clark, Brad Dekkers, Lisa Dicken, Barry Barnes, Sunny Carlston, Rachel Hyland, Jason Langseth, Martin Dahlen, Bryce Marquis, Chris Bjerkhie and Jared Solberg.

Grade 11 – Tony Paulsen, John Gallagher, Gene Kotila, Deanna Kotila, Courtney Voss, Christine Cullen, Jim Wilson, Jamie Barnett, David Jones, Mandy Petrucci, Andrea Pittman and Artien Eulphus.

Grade 10 – Benji Marquis, Shannon Lundeen, Jenny Johnson, Crystal Johnson, Jenn Bjerkhie, Darrin Arvesen and Jared Sundahl.

Grade 9 – Angie Hoben, Tiara Kotila, Jennifer Gallagher, Jessica Vettleson, Jim Schoen, Nicholas Kotila, Kristine Halvorson, Kristi Kiesow, Joyce Solberg, Nan Swab and Melissa Nelson.

Grade 8 – Dean Winell, Seth Vettleson, Kristine Anderson, Alissa Lundeen, Erica Johnson, Andrea Johnstad, Devon Brown, Amanda Rindlisbacher, Andrea Clifton, Bryan Bjerkhie, Jessie Johnstad and Jessica Johnson.

Grade 7 – Alissa Hallman, Joshua Gallagher, Adam Kaski and Amanda Markovsky.

Joyce Solberg and Jared Eidelites, freshmen at Goodridge high school, were named king and queen of Sno-Fest 1995. Coronation was held on Friday at the culmination of a week of special activities. Joyce is the daughter of Bruce and Diane Solberg. Jared is the son of Carol and Derwin Eidelites.

Jason Schroeder of the sophomore class at Goodridge high school was the mythical "30-point buck" in a lip sync contest at Goodridge high school last week. The event was one of several held during Sno-fest 1995 at the school.

69 on Goodridge second honor roll

Sixty nine students at Goodridge high school were named to the second quarter honor roll, including 15 on the A honor roll and 55 on the B honor roll.

Students on the A honor roll had a grade point average of 3.40 to 4.00 while those on the B list had averages from 3.00 to 3.39.

Grades 12, 11 and eight each had 14 honor students with grade 12 having five A and nine B students, grade nine having three A and 11 B students and grade eight having two A and 12 B students. A list of those named to the honor roll includes the following:

A Honor Roll

Grade 12—Shannon Sjulstad, Kari Nelson, Lana Vigen, Laura Vettleson and Steve Gruer.

Grade 10—Chenley Nelson, Danielle Hyland and Clef Dahlen.

Grade 9—Annie Korfhis, Ben Hoffman and Jessica Sjulstad.

Grade 8—Elizabeth Johnson and Becky Brown.

Grade 7—Chauncy Halvorson.

B Honor Roll

Grade 12—Ryan Kriel, Anthony Kaski, Jennifer Johnson, Aaron Briggs Grendahl, Larry Knun and Neil Sundahl for their help with our Christmas and mini lights on Highway 59.

And thanks also go to the parks and recreation crew at Cass House, Mayor Gordon Gilbertson and Ken Larson for their work on lights at the Sno Line depot. Bruce added: "It is a brighter Christmas next year thanks to you."

Chamber thanks volunteers for work

"We couldn't do the job without your helps," stated executive director Bob Bergin of the Thief River Falls Chamber of Commerce in thanking volunteers for their efforts in 1994.

"Beneficial thinks," he said, "to Thief River Falls embrace department crew workers Dale Nesbeck, Jim Anderson, Tony Brenna, Howard Nelson, Orrin Joppru.

The CD that gives you more time with your family

A Great Rate...and 30 minutes of FREE long distance calls!

7.28% Annual Percentage Yield 21-MONTH CERTIFICATE $2,500 minimum

Get 30 minutes of Free long distance calls when you purchase a "To The Nth Degree"™ certificate of deposit.

Norwest Prepaid Long Distance Phone Cards
Let you or a loved one make 30 minutes of free long distance calls from your telephone in the USA. And your card may be "recharged" for additional use.
Some area code per customer (ONE deposit/account/card). Offer ends February 27, 1995.

To The Nth Degree™

© 1995 Norwest Direct, North Dakota, N.A., a Norwest Banks Member, Minneapolis, Minnesota

The Times

Jeff Mattson Publisher

Marcia Landis Editor

Heidi Hill Associate Editor

Mike Lundgren Sports Editor

Ken Kohler Advertising Manager

Bruce Mattson Advertising Representative

Denise Laymon Sales Representative

PRINTED WITH SOYINK

Printed on Recycled Paper Containing at Least 20% Recycled Fiber Recycled by Consumers

(USPS 627-260)
(ISSN 8750-3840)

Published weekly every Tuesday by Thief River Falls Times, Inc., 324 Main Avenue North, Thief River Falls, MN 56701-1600

SUBSCRIPTION RATES
Pennington, Red Lake, Marshall, Polk and Clearwater Counties $24.00 Per Year
All Other Addresses With 56701 Zip Code ..... $29.00 Per Year
Elsewhere in U.S.A. ..... $32.00 Per Year
Canada and Mexico ..... $35.00 Per Year
U.S. Armed Forces ..... $26.00 Per Year
Student Rate 9 Months ..... $20.00 Per Year

Second Class Postage Paid At Thief River Falls, Minnesota 56701

POSTMASTER:
Send Address Changes To:
The Times
PO Box 100
Thief River Falls, MN
56701-0100

The Times is published in conjunction with the Northern Watch, which is published weekly every Friday.

The Times is the official newspaper for Pennington County, City of Thief River Falls, Goodridge and St. Hilaire, School District of Thief River Falls 564, Northwest Vocational Cooperative Center 978, Newfolden Area, Goodridge 561, and Plummer 425.

The Times shall not be liable for slight changes or typographical errors that do not lessen the value of an advertisement. The Times liability for other errors or omissions in connection with an advertisement is strictly limited to publication of the advertisement in any subsequent issue or the refund of any monies paid for the advertisement.

The Times
324 Main Avenue North
P.O. Box 100
Thief River Falls, MN 56701-0100

Telephone: (218) 681-4450
Fax: (218) 681-4555

INKCREDIBLE CERTIFIED The Times

Meeting on solid waste draws large attendance

(Continued from Page 1)

the amount of garbage we produce? Or do we know what it was allegedly in the past, and what it is now, and what it could be?

Comments from the broad-cap officials at the meeting included: "We can't recycle. Glass, we don't get that much. Food waste, more and more people are actually composting it. Everything recycles."

Commodities mentioned points such as bottles, cans, cardboard, newspaper, magazines, and aluminum foil. Plastics, glass, cardboard and tin rejected. A 35 per cent reduction in solid waste had occurred in comments about a collection program were negative or from people unfamiliar about recycling and of opinion.

Of those surveyed, 86 per cent of all total respondents felt the program, said they have a positive service and 87 said no. A total of 93 per cent said they limit their waste. 28 per cent said they burn their garbage, and 48 per cent they have a garbage collection service. Some said they recycle, other said they pile it in the woods.

In one question, it was explained that some people felt they would have been unprepared. The most expensive would be to lease a dumpster each farm yard. A low expensive options would be to just pick up garbage bags at the end of driveways every other week, and the least expensive would be to have dumpsters at one location in each township. Seven per cent said they preferred dumpsters in each yard. Thirty-five per cent said they preferred driveway pickup and 57 per cent said they would drop off at each township.

Of those who responded, 70 per cent know what it was allegedly in the past, and what it is now, and what it could be.

Commodities mentioned points such as bottles, cans, cardboard, newspaper, magazines, and aluminum foil. Plastics, glass, cardboard and tin rejected. A 35 per cent reduction in solid waste had occurred in comments about a collection program were negative or from people unfamiliar about recycling and of opinion.

Of those who responded, 86 per cent of all total respondents felt the program, said they have a positive service and 87 said no. A total of 93 per cent said they limit their waste. 28 per cent said they burn their garbage, and 48 per cent they have a garbage collection service. Some said they recycle, other said they pile it in the woods.

In one question, it was explained that some people felt they would have been unprepared. The most expensive would be to lease a dumpster each farm yard. A low expensive options would be to just pick up garbage bags at the end of driveways every other week, and the least expensive would be to have dumpsters at one location in each township. Seven per cent said they preferred dumpsters in each yard. Thirty-five per cent said they preferred driveway pickup and 57 per cent said they would drop off at each township.

Of those who responded, 70 per cent know what it was allegedly in the past, and what it is now, and what it could be.

In the past it has been a tipping fee which is putting it on property taxes, maybe a hauling charge. 54 per cent were in favor of putting it on property taxes, an 18 per cent said no.

In response to a question about whether they preferred a voluntary recycling program paid from tax dollars or a mandatory collection paid by each household, 40 per cent preferred a voluntary recycling program, and 40 per cent preferred a mandatory collection system.

Information presented to township representatives will be taken to township residents during their annual township meetings, which will take place at the end of February or sometime in March.

NW Technical college to seek accreditation

(Continued from Page 1)

the college. Other colleges and universities expressed such accreditation as a quality standard, and NTC students will be at a disadvantage in transfer of credits, seeking further education at another college or university upon graduation from NTC. Credit transfer and financial aid distribution are two major concerns of college students, and both of these will be heavily impacted. The college was the results of the self-study to focus on self-improvement, and this can only benefit the college and its students."

Cross indicates that NCA accreditation will be better in every sense, improved faculty, better program, better resources, Minnesota Technical College and University-Indiana by 1995. "We feel that it is important for NTC to use this new system with the same 'seal of approval' that has already been awarded in many of the other institutions that will become part of this new system of higher education. We are confident that the high quality of programs and services at NTC will be recognized by the evaluators and we look forward to the on-site visit," Cross said.

Student directors who will lead the bands from their grades during the annual Valentine Pop Concert Thursday evening, February 9, at Franklin middle school gymnasium are pictured above. In the foreground are eighth grader Bethany Packard (left) and seventh grader Marissa Hanson. In the back row (left to right) are sixth graders Katie Hook, Lisa Joppru and Heidi Young; seventh graders Zach Olson (seated) and Rachel Herger and eighth grader Matt Dyer. Admission to the concert will be $2 for adults and students in grades 9-12 and $1 for students in grades K-8. Pre-school children are admitted free.

Sons of Norway note centennial

Sons of Norway lodge 70 will meet Wednesday, February 15, at 7:30 p.m. at the Eagles hall. There will be a special meeting as the group is celebrating its 100th anniversary. The theme for 1995 is a century of "Heritage and Caring." There will be music and a program. This will also be a Valentine party, so everyone is invited to bring a valentine and a dessert to share.

The Sons of Norway, originally called Barnet av Norge, provided security against financial crises for its members, a forum to celebrate their ethnic nationalism and also a way to preserve Norwegian heritage. The first chapter was started on January 16, 1895 in Minneapolis.

KTRF 1230 AM

Best Western

KSNR FM100.3 "OLDIES"

3rd Annual Bridal Gala '95

Sunday, Feb. 12, 1995

2:00 - 6:00 P.M.

Free Admission

To Be Held At The:

BEST WESTERN

Hwy. 32 S., Thief River Falls

Bridal Fashion Show

3:30 P.M.

(In The Banquet Room)

Featuring

Booths – Exhibits

New Ideas For Wedding Planning & Many Prizes!

BRIDES - TO - BE...

Register For A Couch & Love Seat And 4-Piece Bedroom Set w/Mattress & Box Spring

Hospice p. 5
Volunteer training for Home and Community Care begins February 21

Community Focus

Reform p. 6

Library Friends set open house Feb. 12

Entertainment program from 2 to 3 p.m. features writers, vocalist

[illegible] Thiel River Falls Library will host an open house from 2 to 3 p.m. Sunday, February 12 and from 1 to 4 p.m. Saturday, February 18.

Chocolate and macaroons will be served at refreshments.

Special entertainment is slated for both days from 2 to 3 p.m. Gretchen Blake, author of the forthcoming novel "Cross Country Home," will read from her manuscript, which chronicles the personal insights and experiences of a family on a cross-country trip. The Friends will be ready to hear the Rocky Friends have formed their Writers Group and the two major projects they collaboratively wrote and produced — the book "Our Home" and the play "The Peddler and the Farmers."

Also entertaining will be local songwriters and singers, vocalist Diane Johnson. Diane will be singing selections from musicals and an old time favorite. In addition, entertainment will be provided by the Sunset Strings with Brian Gerdes playing.

The Friends invite everyone to attend and learn more about the work forming Friends of the Thief River Falls Public Library organization. Membership forms will be available for those wishing to join the organization.

The Friends will be a service organization, and a fund-raising organization, said president Marylyn West. "We feel the library is for everyone and we want to help by reaching out to provide additional library services to the community."

The Friends are asking the public to help in any one or more of several areas of their choice, including delivering books to shut-ins, becoming members of the writers' group, leading book discussion groups, reading aloud to children and adults, exhibiting, speaking, [illegible] or colleges, presenting adult or children's special programming, and assisting with service or special events. The Friends hope to sponsor the Opera special event in April for children during the Week of the Young Child.

"It is important to note we want to enhance current library service, not take over basic services," added Friends secretary Joan Buiter. "These extra services are wonderful additions, but with rising costs and shrinking budgets, the library staff cannot do them on their own. They have to take care of the basics of what our community needs from a library. We can then work on what our community wants."

The listing of Friends service areas was compiled from community surveys conducted in the fall of 1993 and were the impetus for forming a Friends organization. The three major areas noted in the survey that the library needed to add were service to shut-ins, sponsoring book discussion groups and forming a writers' group for authors and those who are writing and hope one day to be published.

Anyone who is interested in the Friends organization is invited to attend the open house and learn more about the work forming Friends of the Thief River Falls Public Library organization. Membership forms will be available for those wishing to join the organization.

The Friends will be a service organization, and a fund-raising organization, said president Marylyn West. "We feel the library is for everyone and want to help by reaching out to provide additional library services to the community."

The Friends are asking the public to help in any one or more of several areas of their choice, including delivering books to shut-ins, becoming members of the writers' group, leading book discussion groups, reading aloud to children and adults, exhibiting, speaking, [illegible] or colleges, presenting adult or children's special programming, and assisting with service or special events. The Friends hope to sponsor the Opera special event in April for children during the Week of the Young Child.

"It is important to note we want to enhance current library service, not take over basic services," added Friends secretary Joan Buiter. "These extra services are wonderful additions, but with rising costs and shrinking budgets, the library staff cannot do them on their own. They have to take care of the basics of what our community needs from a library. We can then work on what our community wants."

The listing of Friends service areas was compiled from community surveys conducted in the fall of 1993 and were the impetus for forming a Friends organization. The three major areas noted in the survey that the library needed to add were service to shut-ins, sponsoring book discussion groups and forming a writers' group for authors and those who are writing and hope one day to be published.

Anyone who is interested in the Friends organization is invited to attend the open house and learn more about the work forming Friends of the Thief River Falls Public Library organization. Membership forms will be available for those wishing to join the organization.

Bridal shower set for Karen Ness Sunday, Feb. 19

An open house bridal shower will be held Sunday, February 19, at 2 p.m. for Karen Ness, bride-to-be of Thief River Falls.

The event will take place at the Zion Lutheran Church in Viking. Hostesses and friends are welcome to attend.

Larry and Carol Gagner note 25th anniversary

An open house anniversary celebration will be held Saturday, February 11 from 2 to 5 p.m. to note the 25th anniversary of Larry and Carol Gagner. The event will take place at the VFW in Thief River Falls. All friends and relatives are invited to attend.

Odd Fellows & Rebekahs to meet Feb. 9

Odd Fellows Lodge No. 221 will meet Thursday, February 9 at 7 p.m. [illegible] will host a program on wise what pang at 7:30 p.m. Public welcome.

LaVonne F. Mattson and Roger L. Schmidt are at home in Holt following their wedding December 31, 1994 at the Assemblies of God church in Thief River Falls. The bride is the daughter of Mahlon and Avis Mattson of Newfoldsen and is employed by the Marshall County Historical Society in Warren. The groom is the son of Francis and Evelyn Schmidt, Red Lake Falls, employed by American Crystal Sugar company of Crookston.

Katie Chase, director of the Green House Child Care Center in Ah-Gwah-Ching, served as a panelist on the subject of play and children on Saturday at the 13th annual Midwinter Conference of the Northwest chapter of the Minnesota Association for the Education of Young Children. This year 54 participants attended the conference which was held at Northland Community College.

Al Bacon and Shirley Dougherty were married December 10, 1994 at the Imperial Palace in Las Vegas. The groomsman was Warren Kron of Lancaster, CA and the bridesmaid was Phyllis Perkins, sister of the bride, from Wenatchee, WA. Special guests were Al "Swede" and Wanda Nelson of Herrin, IL and Hazel Kron of Lancaster, CA. The couple are at home in Lancaster, CA.

BRIDAL and BRIDESMAIDS SPECIALS
20% OFF 60" WIDE POLYESTER EMPRESS SATIN
20% OFF BEADED APPLIQUES
GROUP OF COLORED LACES $4.77 Yd.
20% OFF GROUP OF ACETATE TAFFETAS
We Special Order Fabrics for Bridesmaids
Specials Good Thru Saturday, February 18
We Will Be At The Bridal Faire Sunday, Feb. 12th Best Western 2 p.m. to 5 p.m.
STORE HOURS: Mon.-Fri. 9:30 to 5:30 Thurs. Open 9 to 7 Sat. 9 to 5
Annette's Fabrics Sewing Machines 218-681-3021 212 3rd Street East Thief River Falls, MN 56701

ATTENTION: BUSINESS OWNERS!!
—How many new employees will you hire this year?
—How well will you be able to screen them?
—How well do you know your current employees?
EMPLOYEE THEFT CAUSES 1 OUT OF EVERY 5 BUSINESS FAILURES EACH YEAR.
Can Your Business AFORD This Type Of Loss?
Stop At Northern State Agency To Find Out How You Can Protect Your Company.
NORTHERN STATE AGENCY 681-4042
203 3rd Street East Thief River Falls, MN

The glittering way to say, "I love you"
ALL HEART-SHAPED JEWELRY PLUS ALL RUBY JEWELRY 20%
Valentines Day Special SAVE
When You Want Her To Say Yes Get Dazzled By A DIAMOND From
Fountain of Jewels
20 N. Main • (218) 681-3700 Thief River Falls, MN

SPEAKING OF

Sherry Lof reporter

[illegible]

Lori Lynn Lauckner and Stephen Mark Hanson are at home in Grand Forks, ND following their October 8 wedding in Grand Forks. The bride is the daughter of Scott and Carolyn Loe of Gardena, ND and Donald and Karen Lauckner of Bottineau, ND. Mrs. Loe is a former resident of the Holt community. The groom is the son of Doug and Susan Hanson of Mountain, ND.

Christian Women to have program

All women of the Thief River Falls area are invited to a luncheon Tuesday, February 14, from 12 noon to 2 p.m. at the American Legion in Crookston (Mrs. Ed Mattson).

Program theme is "Turn Our Hearts Toward Home." Speaking will provide the feature, "Caring from the Heart" on Art Driving School winter driving tips. Music will be "Love Notes" by Lynn Tinker. The featured speaker will be Grace Zacharias, of Morden, Manitoba, on "In This With Love."

Reservations should be made by February 10, Carol Erickson, Pre-Luncheon Coordinator at 683-5357 or Lorraine Dallmann at 683-1084. Reservations must be kept, cancelled, or paid for.

Free nursery is provided at United Methodist church by reservation only.

Senior citizen dance set

A senior citizen dance will be held Thursday, February 9 from 7 to 10 p.m. at the Heritage center in Thief River Falls. Music will be by Lucky Mountain Boys. All senior citizens are welcome to attend.

TIMES FOR TODDLERS

ACTIVITIES

Amazing Mazes

[illegible]

SCAVENGER HUNT

For next week's Activities Hunt, time will need scissors, paper, plastic or crayons and scissors.

BOOK OF THE WEEK

The Thief River Falls public library invites you to discover through its new selection of children's books including the following:

Gibbons, Gail. Wolves. For centuries people have been afraid of wolves and fear that these animals tend to be sly and live peacefully among themselves. Learn that the wolf is really like as you explore myths and legends, along with a list of famous facts.

McDermott, Gerald. Coyote. Coyote finds big trouble when the crows, tired of hearing so all of his bragging and boasting, decide to teach the good trickster a lesson.

VIDEO VARIETY

The Guardian Six Soldier. Join the Top Soldier's battle against the evil Kaiser-in-the-box and the creaming rats in the sewer, as he valiantly tries obstacles to prove himself to the toy ballerina.

PARENTING TIPS

Talking to the Stars

[illegible]

Hospice offers volunteer training

Northland Community Hospice will conduct an informational meeting and training program leading to a certificate in caring for the terminally ill. The training program begins Tuesday, February 21, from 1 to 3 p.m. at the Ekler Municipal Center.

The Hospice, which became licensed in June of 1993, is required by the Minnesota Department of Health to train and use volunteers. "Volunteerism is a strong force in Hospice care," says Marilyn Wiseman, director, because volunteers started hospices in this country over 20 years ago. Volunteers are what keeps the Hospice focused. They keep us professional yet caring, responsive to the family and the patient's needs. Much of our job could not be done without the volunteers."

Northland Community Hospice is expected to be Medicare certified in the spring. This will reduce the financial burden on families and also make Northland Community Hospice eligible for insurance reimbursement. Northland Community Hospice does not charge a fee for its services and relies solely on local fund raising drives, the United Way and individual contributions for its support.

Volunteers perform a variety of functions and tasks depending upon their interests. Some volunteers provide direct patient care, others do the family care, and others speak about Hospice to the community. Volunteer patients or families help with office tasks. The volunteers find this service satisfying and a special way to serve their community.

"Northland Community Hospice is making a special appeal to the Office, Community and surrounding area.

Northland Community Hospice covers the counties of Marshall, Red Lake and Pennington. For more information about Hospice service or how to register for the training program, call Audrey at 681-6489.

Silver Seniors Valentine Party

All seniors of the Silver Seniors Wheatline party at St. Bernard's Church on Thursday, February 9, from 1:30 to 3:30 p.m. Call 681-4490 or 681-6527 for rides.

Thief River Falls JCPenney
Valentine's Day SALE
VALENTINE GIFTS FOR HER UNDER $20
Sale 13.99 Reg. $19 Adonna® satin chemise. Polyester. Shown.
Sale 15.99 Reg. $22 Adonna® solid satin pinoshirt. Polyester.
Sale 17.99 Reg. $25 Esleep® satin polyester boxer set. Junior sizes.
NOW 29.99 WOMEN'S REEBOK® FANTASY AEROBIC SHOE
Women's Reebok® classic nylon and suede shoe.
SAVE ON ALL FAMILY ATHLETIC FOOTWEAR
BABY SALE 20% OFF
• 20% OFF ESSENTIALS FOR BABY: LAYETTE, PLAYWEAR, DRESS UPS, OUTERWEAR, LITTLE PRO AND PLUSH TOYS.
• 25% OFF INFANT BEDDING
• 20% OFF SLEEPWEAR AND UNDERWEAR
20% OFF LICENSED PRO AND COLLEGIATE TEAM APPAREL NBA, NHL AND NCAA
ALL USA OLYMPIC BRAND APPAREL AND FOOTWEAR ALSO ON SALE
SALE 18.99 EA. PARFOUR® KNIT SPORT SHIRTS FOR MEN, REG. $26
SAVE ON ALL SILK BOXER SHORTS FOR MEN
SALE 9.99 as 100% Silk Shorts in Prints Reg. 14.99
25% OFF ALL JEWELRY INCLUDING BLACK HILLS GOLD 30% OFF ALL WATCHES
©1994, JCPenney Company, Inc.
JCPenney
Sale effective through Tuesday, Feb. 14, 1995
Thief River Falls
STORE HOURS: Monday - Friday 9:30-9:00 Thursday 9:30-9:00 Saturday 9:30-5:30 Sunday Noon-4:00

Meeting on welfare reform

[illegible]

Goulet to tour with Concordia

[illegible]

ON THE OTHER HAND

Angela Haugen
Lincoln High School

[illegible] Case 1. When a runner or [illegible] you employees the right to [illegible] work dirty, [illegible] Case 2. The best example of double standards in the country is the male vs. female versus the female vs. I bought an outfit for work at Centennial Coach a couple weeks ago. It came with the coats [illegible] and matching jacket. I tried it on and it looked fine, but I thought, wait a minute, that's too much of a coat. I walked out.

Why should that matter? I'm all right for a coat to put below my bear ass. Even if I'm [illegible] I'm not breaking the laws of nature? What are you saying, guys? Men just can't take the pain? Society is creating with double standards between the sexes. We should have matured enough as a country to return the to double standards in to the times.

Case 3. The best example of double standards in the country is the male vs. the female versus the female. I bought an outfit for work at Centennial Coach a couple weeks ago. It came with the coats [illegible] and matching jacket. I tried it on and it looked fine, but I thought, wait a minute, that's too much of a coat. I walked out.

Why should that matter? I'm all right for a coat to put below my bear ass. Even if I'm [illegible] I'm not breaking the laws of nature? What are you saying, guys? Men just can't take the pain? Society is creating with double standards between the sexes. We should have matured enough as a country to return the to double standards in to the times.

[illegible] require the absolute horror of every man who showed up for work in Jacqueline Smith's latest line?

Who decided that guys aren't allowed to wear skirts? (Many great men in history wear skirts. Abraham Lincoln, Great Jesus Christ, Julius Caesar.) Some skirts are very comfortable, and I love to wear them. Men may find them just as comfortable. We are taking away the men's freedom of expression not to mention all the latest fashions and comfort.

Case 3. Sexual discrimination doesn't pertain only to the women's dress. Men with long hair are often thought of as hoodlums. Why is it that girls can have hair swinging down to their gluteous maximus, but if a guy's hair passes the middle ear, it may find it unacceptable.

I was always taught that people should be judged on the content of their character. A person has the same character, ideas, experiences and education whether his hair is long or short. Too often people judge others by the length of their hair, the bandanas on their heads, or the clothes that they wear. I was brought up with my parents stressing the importance of individuality. "Honey, she wears that nose ring as a form of expression. that's her way of being unique."

But some businesses look more at the person's hair than the extensive resume on their desk. As soon as the boss sees the long hair, his application is loosely scanned but eventually thrown. Businesses don't like this as it will discourage customers from doing business with the company. But as long as they are overtrained in shop in this day and age long hair on men will more likely not hurt their business.

Furthermore, there are no laws declaring long hair illegal or bad. Nor have I ever heard of a guy being arrested for wearing an earring. Businesses are deciding what's right and what's wrong, and in effect are trying to right the laws on America's preferences.

If a business has policies restricting the length of hair or the number of holes in a person's body, I want to be aware of them before accepting the job. I have no problem with businesses not accepting change—I just think that they should advertise their inflexibility. They may gain business from the minority, but they will lose business from the majority. The end thing I would like people to consider is with employee diversification. Remember, long haired people will have holes in their ears when shop as much as the next guy. I hear they even sew.

Oh-No, Look Who's "50"!!
Love, Your Family

Happy Quarter-Of-A-Century!
Little Miss Muffett!

TRONTVET TAX SERVICE
Individual, Farm, Business
Call For Appointment
681-6846 • Days and Evenings

NOW OPEN
Country Used Furniture
114 3rd St. T.R. Falls, MN
Across From Valley Vault
GLASSWARE · ANTIQUES · HOUSEHOLD ITEMS

ONE DAY DENTURE SERVICE
Quality Low Cost Dentures Guaranteed
For An Appointment Call
NORDIC DENTURE SERVICE
(204) 944-0269
405-309 Hargrave Street
Winnipeg, Manitoba R3B 2J8

A Sweet Way To Say; "I Love You".
"ONLY LOVE" Single Red Rose In A Red Vase With Floral Trim $12.50
"BASKET OF LOVE" Small White Basket With Mini Carnations, Filler Flower And Heart Pick $15.00
"THE LOVE MUG" Carnations, Daisies And Filler Flowers In A Valentine Mug $17.50
"MUSICAL ROMANCE" Red Carnations With Mistletoe, Carnations, And Statice $19.50
"HEARTS & FLOWERS" Red Vase With Carnations, Mini Carnation/White Mums Daisies, Flowers $22.50
"SPRING LOVE" Spring Mixed Bouquet In White Vase $27.50
"HEART THROB" Heart Trimmed Vase With Carnations And One Rose And Filler Flowers $28.95
"FTD®-BEARY HAPPY™ VALENTINE BOUQUET" Tulips, Mini's & Daisies In Basket With Bear $29.95
"FTD®-BOUQUET OF LOVE™" Bright Mixed Flowers In A Crystal Vase $49.95-$65.95
Mon.-Fri. 9:00 A.M.-5:30 P.M. • Saturday 9:00 A.M. - 3 P.M.
In Town Delivery Chg. $3.00
Hall's Floral, Inc.
217 3rd St. E. 681-1940 Thief River Falls, MN

FOR THAT SPECIAL OCCASION
ENGAGEMENT, WEDDING, OR ANNIVERSARY
Call For Reservations
Royal Limousine Service
(Gary's Rainbow Bakery)
681-1222 Days or 681-6220 Eves.

Happy 50th "Honey" (Feb. 7th)
From, The Gang

20% OFF
Any Clothing With Red Or White
Includes New Spring Fashions And An Additional
20% OFF Clearance Items
Feb. 6 - Feb. 14
Mr. Duane's
Thief River Falls
681-1946

Misty Torgerson to wed Dale Manderud Feb. 25

Misty Torgerson and Dale Manderud, along with their parents, Doug and Linda Torgerson of Grygla and Robert and Holly Manderud of Goodridge, are happy to announce their engagement and forthcoming marriage. The bride-to-be is a 1993 graduate of Grygla high school and a 1994 graduate of the Northwest Technical college in Thief River Falls. She is presently employed by the Dakota Clinic in Thief River Falls. Her fiance is a 1992 graduate of Goodridge high school and a 1993 graduate of the Northwest Technical college in Thief River Falls. He is presently farming, and doing truck driving.

A February 25 wedding is being planned at the Grace Lutheran church in Grygla. All friends and relatives are invited to attend.

Kimberly Zurn and Dwight Langfeld to wed

Kimberly Zurn and Dwight Langfeld are pleased to announce their engagement.

Parents of the couple are Lyle and Ruth Bolstad of Walcott, ND, Ken and Shirley Zurn of Fargo, ND and Wilbur and Lorraine Langfeld of Rothsay.

The bride-to-be is employed by Dilgi-Key Corporation and Northwest Medical Center in Thief River Falls. Her fiance is employed by Anton, Inc. in Thief River Falls.

An April 29 wedding is planned at United Methodist Church in Detroit Lakes.

Valentine dance at Elks Lodge

Plans enabled ruler Valentine dance will be sponsored by the Women of the Elks for all Elks members and guests on February 11.

Social will begin at 7 p.m. with the dance in the Bode's Bob Road Shop at 9 p.m. Hors d'oeuvres will be served with a free-will donation accepted.

The Honeymoon...
Is All You Should Have To Think About!
From Invitations To Thank You Cards
We've Got What You Need
...For Your Romantic Wedding
• Engraved Invitations
• Thank You Notes
• Response Cards
• Place Cards
• Napkins
• Party Favors
• Accessories
A Perfect Wedding Without Spending A Fortune!
All Priced At
20% Off!
The Times
681-4450
324 Main Ave. North Thief River Falls, MN

Leonard Melin to have 80th birthday

An open house birthday celebration will be held Sunday, February 11 from 2 to 4:30 p.m. to mark the 80th birthday of Leonard Melin. The event will take place at the Heritage center in Thief River Falls. All friends and relatives are invited to attend. No gifts, please.

Elmer Kron to have 90th birthday

An open house birthday celebration will be held Sunday, February 12 from 2:30 to 5:30 p.m. to mark the 90th birthday of Elmer Kron. The event will take place at the Heritage center in Thief River Falls. All friends and relatives are invited to attend. No gifts, please.

Church on the Move to hold open house

The public is invited to attend an open house Sunday, February 12 for Church on the Move, located in 1565 Highway 59 SE, (former Red Owl building, next to Kmart and McDonald's). A special morning service will be held at 10 a.m. with the open house to begin at 6 p.m. There will be tours of the facility, a slide presentation, a performance by the Kids on the Move children's choir, refreshments and great fellowship. For more information, please call 681-5334.

Bridal shower set for Misty Torgerson

An open house bridal shower will be held Sunday, February 12 at 2 p.m. for Misty Torgerson, bride-to-be of Dale Manderud. The event will take place at the Grace Lutheran church in Grygla. All friends and relatives are invited to attend.

Christian Women's After 5 Club plans Valentine's program

The Christian Business and Professional Women's Club, "After 5 Club," cordially invites area women to a dinner Tuesday, February 14, at 6:30 p.m. at the C'mon Inn. Cost will be $3.

Theme for the program is "Love That Dazzles." The feature will be "Pairing on the Cliffs" by Doreen Sigstad. Music will be Benjamin and Daniel Sopler playing "Music that Sparkles." Grace Zacharias will speak on "The Flourishing Touch."

Reservations must be made by Friday, February 10, and executed by Monday noon, February 13. For reservations call Anna Marie Hoistad 681-2155 or Evelyn Myhran at 681-2924.

In a small group session at the 12th annual Midwinter Conference of the Northwest chapter of the Minnesota Association for the Education of Young Children Saturday, Dr. Penny Langland of the Dakota Clinic in Thief River Falls spoke about how to protect your family from AIDS and hepatitis.

Falls Squares to host square dance Feb. 10

Falls Squares will host a square dance on Friday, February 10, at the Legion Memorial Hall. Mac and Wanda Sell will call the dance. The dance will be a 50-50 with Dave Pelowski calling the raffle. Lunch will be served following the dance. All square dancers and spectators are welcome.

The 1 To See
DAN DREVLOW
Center Oval & Main
Phone 681-6579

Six Things To Look For In A Medicare Supplement.
1. Value—Are your benefits for what they're worth?
2. A Large Provider Network—Does you have a good chance of keeping your doctor?
3. Worldwide Coverage—Is your coverage you can count on no matter where you go?
4. Pipeline Claims—Who needs the hassles of paperwork?
5. Service—Quick answers to your questions about benefits, care, claims, and coverage
6. Blue Cross And Blue Shield Of Minnesota—Our company offers you all the above plus unsurpassed experience and dependability. To find out more about these 6 things of a reliable medicare supplement plan contact the local agent listed below.
Kay Wedul-Steiger
Hattie Ln. 39 E
Thief River Falls, MN 56701
218 681-2400
BlueCross BlueShield of Minnesota
Caring Coverage For Life
©1993 Blue Cross and Blue Shield of Minnesota

Thief River Falls Area SCHEDULE OF EVENTS

Thursday (2-9)

Silver Sisters Valentine gifts from 1:30 p.m. [illegible] at Catholic church in Thief River Falls.

Odd Fellows and Rebekahs meet at 7 p.m. at Odd Fellows Hall in Thief River Falls.

Senior Citizens dance at 7:30 p.m. at the Hangar in Thief River Falls.

Friday (2-10)

Family Swim Night at 7:30 p.m. at the YMCA in Thief River Falls.

Square Squares square dance at 8 p.m. at the Elks Club in Thief River Falls.

Saturday (2-11)

Leonard Melin's open house 80th birthday celebration [illegible] at the Heritage center in Thief River Falls.

Larry and Carol Gaffney's 25th anniversary open house [illegible] at the VFW Club in Thief River Falls.

Sunday (2-12)

Elmer Kron's open house 90th birthday celebration [illegible] at the Heritage center in Thief River Falls.

Church on the Move's open house [illegible] at 6 p.m. for the following weekend. [illegible] Thief River Falls.

NEW BIRTHS

Northwest Medical Center in Thief River Falls announces the following births:

To Lisa Lime and Jon Schindler of Thief River Falls, a boy, Ryan John, born January 31, weighing 6 lbs. 7 ozs. [illegible]

To Jeanette Sigstad and Jennifer Johnson of Thief River Falls, a boy, Alex Ken Johnson, born February 2, weighing 7 lbs. 8 ozs. [illegible]

To Jeanette and Jeffrey Sigstad of Thief River Falls, a boy, Jeffrey Lee Sigstad, born February 2, weighing 7 lbs. 8 ozs. [illegible]

FOR BEARY SPECIAL VALENTINES
Express what's in your heart — send bouquets of fragrant flowers to all your Valentines!
Send the FTD® Beary Happy™ Valentine Bouquet
OPEN SUNDAY FEB. 12 Noon to 4:30
Our Hands Move Hearts®

Let Your Love Shine.
Give Teleflora's Crystal Hearts Bouquet for Valentine's Day, Tuesday, February 14.
Express your love with the touch of fresh flowers in an elegant 24 karat gold-accented vase. Arranged with fragrant flowers in cheerful colors. The simple elegance of crystal hearts. Tender, romantic, unforgettable. To order, call your local florist or shop.
Teleflora

Our Hands Move Hearts®
Send the FTD® Bouquet of Love™

MANY IN-SHOP SPECIALS, ORDER EARLY!
FEBRUARY 14, IN-TOWN DELIVERY $3.50
Wanda's Flower & Gift Shoppe
"Expressions of Love"
706 East 2nd Street
Thief River Falls, MN 56701
(218) 681-6434

OUR ADVERTISERS SAVE YOU MONEY

We Love Our Customers
LOOKING FOR A SPECIAL VALENTINE CARD THIS YEAR?
COME TO HOME SWEET HOME FOR THE TRUE MEANING OF VALENTINES!
SATURDAY-TUESDAY, FEB. 11-14
HOME SWEET HOME'S TALENTED STAFF WILL BE CREATING
HANDMADE PERSONALIZED VALENTINE CARDS
$5.00 ONLY
Be Creative...Be Affline
Use Our Cards To Create Your Personal Valentine!
To Help Personalize Your Cards We's Offering:
• ALL CARDS WILL BE WRITTEN IN CALIGRAPHY
• DETAILED VALENTINE RUBBER-STAMPS AVAILABLE
• VARIETY OF LACE RIBBONS & THINGETS TO COMPLETE YOUR CARD
ENJOY A CUP OF LOVE THAT WILL WARM YOUR ❤!
ENJOY THE AMBIANCE OF THIS AREA'S MOST UNIQUE COFFEE SHOP FEATURING TEAS & SAVORY CAPPUCCINOS!
Just A Sample Of Unique Rubber-Stamps Available
Home Sweet Home
• Mon.-Sat. 9:30 to 6:00 • Sun. Noon to 4
681-4013
503 LaBree Ave. N. Thief River Falls, MN

Obituaries

Mildred Alby, 82
Cora C. Ellefson, 91
Garfield Haugen, 80
Frank A. Lien, 48
Beulah Marleau, 69

Marie Pigeon, 91
Otto Wange, 79
Charles H. Ward, 71
Gilmer Berger, 68
Clarence Majer, 85

Mildred Alby, 82

[illegible]

Garfield Haugen, 80

Merlin Kent [illegible] Funeral Home in Princeton. Rev. Dale Hoverson officiated. Interment was in the Princeton Memorial Park Cemetery.

Garfield was born on his family farm in Princeton Township, Mille Lacs County, on Dec. 3, 1914, the son of Nathan and Emma (Anderson) Haugen. He attended Princeton Township Rural School and graduated from Princeton High School. He attended school at Mankato State College.

He served in the United States Navy from 1942 and served in the South Pacific. He was honorably discharged in 1945.

He married Ruth Ann Thomas on Nov. 26, 1942, in Honolulu, Hawaii. They lived on the family farm in Princeton Township for 50 years, and in Princeton for the last 20 years.

He was a member of the Princeton American Legion Post and an active member of the Princeton Lutheran Church, where he was a member of the Church Council, Sunday School teacher, and served on various committees.

He was a member of the Princeton Senior Citizens and a member of the Princeton Masonic Lodge.

He was a hunter and fisherman, and enjoyed playing cribbage, and was a member of the Cribbage Club. He was also a member of the Princeton Senior Citizens Club.

He was preceded in death by his parents, Peter Haugen and Emma Haugen; a brother, Melvin Haugen; and a sister, Ruth Haugen.

Survivors include his wife, Ruth Haugen of Princeton; a brother, Ronald Haugen of Princeton; a sister, Ruth Haugen of Princeton; and several nieces and nephews.

Memorial donations may be made to the Princeton Senior Citizens Club, or the Princeton Lutheran Church, in his memory.

Frank A. Lien, 48

Funeral services for Frank A. Lien, 48, of Cornish, will be held at 10:30 a.m. Saturday, February 11, 1995, at Cornish Lutheran Church in Cornish. Rev. Dale Hoverson officiating. Interment will be in the Cornish Cemetery. Visitation will be held Friday, February 10, 1995, from 2 to 4 and 7 to 9 p.m. at the Cornish Funeral Home in Cornish.

Frank Allen Lien was born April 8, 1946, in Cornish, the son of Arnold and Malvia Schodel Lien. He attended school there, where he participated in athletics and graduated with honors in 1964. He attended Brandy State University, and graduated in 1969.

He taught school in Cokato and then returned to the Cornish area to farm with his father. He then became a truck driver for the industrial arts teacher at Cornish High School, where he was employed for 17 years and was a mentor for Minnesota Teacher of the Year.

Otto Wange, 79

Greenbush — Otto N. Wange, age 79, died Tuesday, January 31, at his home in Greenbush.

Funeral services for Otto Wange will be held at 2 p.m. Friday, February 3, at Grace Lutheran church in Greenbush. Rev. Dennis Gerzema officiating. Music will be provided by Eileen Kolstad, organist, and Bernice Wange, vocalist.

Active celebrators were the nine grandchildren of the deceased: Todd, Chad and Melissa Wange; Eileen Gorecki and Dana Devens; Rhonda, Ryan and Beau Wange. Pallbearers were seven friends of the deceased's many friends. Interment was at Zion Lutheran cemetery, rural Greenbush, with the Gieske Funeral Chapel in charge of arrangements.

Otto N. Wange was born November 27, 1915, in Barnesville township, Roseau County, to Gerhard Greenbush, the son of Gust and Ingeborg Wange. He grew up and attended school there.

He worked as a fisherman in Lancaster, AK, and in the steel industry in Gary, Ind. In July 13, 1940, he was united in marriage to Evelyn Erickson in Greenbush.

The couple farmed in Herman and Greenbush before moving to Grant County, where they farmed from 1939. After his retirement, he continued to farm for his son Gerhard. He also enjoyed woodworking in his shop and fishing.

He was an active member of Grace Lutheran church of Greenbush and served on many boards through the years.

Survivors include his wife, Evelyn; Greenbush; three sons, Gerald (wife, Debby), Roseau, and Ellis (wife, Darlene), and U. Otto (wife, Carol), all of Greenbush; nine grandchildren; four great-grandchildren; and a brother, Selmer, of Greenbush.

Preceding him in death were his parents and two brothers, Olaf and Enock.

Charles H. Ward, 71

[illegible] Funeral Home in Princeton. Rev. Michael Kaul officiated. Interment was in the Oronoco Township Cemetery.

Charles was born on Nov. 30, 1923, in Oronoco Township, Olmsted County, to Charles and Hattie (Gilbertson) Ward. He attended school in Oronoco Township and graduated from Oronoco High School. On Nov. 29, 1942, he was married in Montana to Ida Rosecrans at the Poplar Grove church, rural Spring Valley. He lived and farmed in Oronoco Township. The Grosdale Funeral Home was in charge of arrangements.

Visitation will be held Friday, January 27, 1995, at the Grosdale Funeral Chapel in Oronoco. Services will be held Friday, January 27, 1995, at the Oronoco church, rural Spring Valley. Rev. Lloyd Hoverson officiating. Interment will be in the Oronoco Township Cemetery.

Charles was a member of the Oronoco Township Board for 30 years, and was employed by the federal government.

He is survived by his wife; one son, Chuck and his wife, Corinne, of Rochester; one daughter, Mrs. Dean (Carol) Kerkvliet of Oronoco; and two grandchildren, Charles Dean Kerkvliet and Kelly Kerkvliet.

Memorial donations may be made to the Oronoco Township Rescue Squad and Mayo Clinic.

Clarence Majer, 85

[illegible] Funeral Home in Princeton. Rev. Michael Kaul officiated. Interment was in the Oronoco Township Cemetery.

Clarence was born July 17, 1909, in Oronoco Township, Olmsted County, to Frank and Mary (Kosek) Majer. He attended school in Oronoco Township and graduated from Oronoco High School. On Nov. 29, 1942, he was married in Montana to Ida Rosecrans at the Poplar Grove church, rural Spring Valley. He lived and farmed in Oronoco Township. The Grosdale Funeral Chapel was in charge of arrangements.

Visitation will be held Friday, January 27, 1995, at the Grosdale Funeral Chapel in Oronoco. Services will be held Friday, January 27, 1995, at the Oronoco church, rural Spring Valley. Rev. Lloyd Hoverson officiating. Interment will be in the Oronoco Township Cemetery.

Clarence was born on his family farm in Oronoco Township, Olmsted County, to Frank and Mary (Kosek) Majer. He attended school in Oronoco Township and graduated from Oronoco High School. On Nov. 29, 1942, he married Ida Rosecrans at the Poplar Grove church, rural Spring Valley. He lived and farmed in Oronoco Township. The Grosdale Funeral Chapel was in charge of arrangements.

Visitation will be held Friday, January 27, 1995, at the Grosdale Funeral Chapel in Oronoco. Services will be held Friday, January 27, 1995, at the Oronoco church, rural Spring Valley. Rev. Lloyd Hoverson officiating. Interment will be in the Oronoco Township Cemetery.

Clarence was born July 17, 1909, in Oronoco Township, Olmsted County, to Frank and Mary (Kosek) Majer. He attended school in Oronoco Township and graduated from Oronoco High School. On Nov. 29, 1942, he married Ida Rosecrans at the Poplar Grove church, rural Spring Valley. He lived and farmed in Oronoco Township. The Grosdale Funeral Chapel was in charge of arrangements.

Visitation will be held Friday, January 27, 1995, at the Grosdale Funeral Chapel in Oronoco. Services will be held Friday, January 27, 1995, at the Oronoco church, rural Spring Valley. Rev. Lloyd Hoverson officiating. Interment will be in the Oronoco Township Cemetery.

Clarence Majer

School Lunch Menu

Thief River Falls

Breakfast

Lunch

LINCOLN

Toppings for Pizza Bar

Lunch

Marshall County

Breakfast

Lunch

Goodridge

Breakfast

Lunch

Plummer

Breakfast

Lunch

FRANKLIN MIDDLE SCHOOL

Breakfast

Monday, Feb. 13: Juice or fruit choice, cereal choice, muffin.
Tuesday, Feb. 14: Juice or fruit choice, French toast and syrup.
Wednesday, Feb. 15: Juice or fruit choice, cereal choice, muffin.
Thursday, Feb. 16: Juice or fruit choice, cheesy omelet, toast.
Friday, Feb. 17: No school.

Lunch

Monday, Feb. 13: Chicken patties on bun, oven fries, peaches, Thrill mix.
Tuesday, Feb. 14: Italian dunkers, meat sauce, lettuce salad, pear sauce, cinnamon bread.
Wednesday, Feb. 15: Submarine sandwich, potato soup, grapefruit wedges, jungle crackers.
Thursday, Feb. 16: Roast beef, mashed potatoes, gravy, green beans, dinner roll, Harvest apple bake.
Friday, Feb. 17: No school.

- Menus subject to change.
- Milk served with all meals.

Milk and half-pint of fruit available each day for elementary students who take morning and afternoon milk. 1 carton per day is $4.05, 5 cartons per day is $20.

St. Bernard's

Breakfast

Monday, Feb. 13: Breakfast pizza, peach sauce, juice, milk.

Senior Meals

Thief River Falls

Your nutrition center: a place for meals and information on services for older adults.

Sunday, evening: Feb. 12: Pork chops, whipped potatoes, corn, sauerkraut salad, bread, peach cobbler, milk.

Monday, Feb. 13: Swiss steak in tomato, boiled potatoes, creamed peas beans, bread, spice cake with frosting, milk.

Tuesday, Feb. 14: Meat loaf, whipped potatoes, beets, bread, cupcakes, milk.

Wednesday, Feb. 15: Hamburger macaroni hotdish, lettuce salad, baked beans, bread, pear sauce, milk.

Thursday, Feb. 16: Pork dumplings, pork patty, French style green beans, bread, margarine, tapioca, milk.

Friday, Feb. 17: Lemon pepper pollock, boiled potatoes, peas, bread and margarine, peaches, milk.

Lutheran Social service center nutrition program will serve meals at the Heritage center at 301 4th ave. serve Monday through Friday except holidays. Serving begins at 11:45 a.m. Reservations are to be made one day in advance. To make reservations call 681-2593 between 8:30 a.m. and noon.

Meals On Wheels

Monday, Feb. 13: Beef burgundy, egg noodles, tiny whole carrots, toasted salad with 1000 Island dressing, fresh fruit in season, white bread with margarine, 2% milk.

Tuesday, Feb. 14: Sliced turkey, escalloped potatoes, seasoned peas, frosted strawberry gelatin with topping, wheat bread with margarine, 2% milk.

Wednesday, Feb. 15: Swedish meatballs with gravy, whipped potatoes, beets, cabbage coleslaw, orange sherbet, white bread with margarine, 2% milk.

Thursday, Feb. 16: Orange and grapefruit juice, sliced ham with pineapple glaze, whipped potatoes, seasoned sprouts, chocolate chip cookie, wheat bread with margarine, 2% milk.

Friday, Feb. 17: Baked fish, tater tots, peas and carrots, banana cream dessert, white bread with margarine, 2% milk.

Meals on Wheels will deliver meals Monday through Friday including holidays. For more information, call 681-4330 or 681-4061.

LINCOLN ELEM. LUNCH MENU

Monday, February 13: Tuna hotdish with cheese and peas, raw carrots, bread and butter, pineapple, milk.

Tuesday, February 14: Hamburger gravy, mashed potatoes, buttered peas, bread and butter, ice cream, milk.

Wednesday, Feb. 15: Homemade veg. beef soup, egg salad sandwiches, jello with fruit, milk.

Thursday, Feb. 16: Macaroni and cheese, green beans, bread and butter, pears, milk.

Friday, Feb. 17: Hamburger pizza, lettuce salad with dressing, sliced peaches, milk.

In Thief River Falls with the Minnesota Alliance for Arts in Education last Thursday, Miss Minnesota, Eileen Van Dorest, visited kindergarten at St. Bernard's School on Pajama Day during Catholic Schools Week. Pictured (left to right) are, front row, Brooke Rundell, Madison Sorvig, Lauren Dondelinger, Ryan Barnes, Isaac Kalinoski and Elizabeth Cox, second row, Matthew Olson, Johnny Dahle, Kerin Anderson, Danielle Meyer and Kelly Thorstad, third row, Ben Espeseth, Travis Blair, Michael Benedict, Kelly Hanson, Michelle Noreen, Tevia Reese. Miss Minnesota Eileen Van Dorest, Alex Perverni and Natasha Bottem. Standing behind the group is Mrs. Patty Brekkestran, kindergarten teacher.

Winners of the look alike contest held during Catholic Schools Week at St. Bernard's School in Thief River Falls were Erin Ielfi and Steve Rundell.

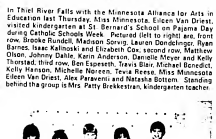

Student of the Month awards were presented recently at St. Bernard's School in Thief River Falls. Pictured left to right are, front row, Amanda Noreen, Dean Haugen, Stephanie Hoard, Katie Walseth and Cheryl Schob; back row, Corey Thorstad, Alyssa Nowak, Ryan Mattison, Jayne Buzzell and Heather Henson. Not pictured is Dean Mehrkens.

Spirit Award was presented to fourth and sixth grade classes Friday at St. Bernard's School to culminate daily events during Catholic Schools Week. Pictured (left to right) are, front row, Jenny Heaton, Julie Blaszkowski, Patty Gaffaney, Stefan Rundell and Jason Espeseth; middle row, Erin Rundell, Ashley Olson, Stephanie Hoard, Katie Walseth and Patrick Cox; back row, sixth grade teacher Mrs. Pauline Schmaltz, J. J. Schmaltz, Joanna Brunkhorst, Stacia Kalinoski, Tiffany Sorenson, Amy Johnson, Rebecca Delmore, Ben Weigelt, Paul Mehrkens and fourth grade teacher Mrs. Shelly Buckel.

Family Gym Night set for Fri., Feb. 10

Family Gym Night will be held at the Challenger Elementary school on Friday, February 10. The time of open gym will run from 7:30 to 9 p.m. and activities include basketball and volleyball for the adults and teens, as well as dodgeball, basketball, and free play for the younger children.

The United Methodist Church invites everyone of all ages to take part in this night of fun at the Challenger. Call 681-4368 for further details.

Class of 1965 to make plans for reunion

Lincoln high school Class of 1965 will hold a meeting to make reunion plans Monday, February 13, at the Elks club rooms in Thief River Falls.

All persons who can help with the reunion are asked to find the number one who is related or related. Help is needed with locating names and addresses and distributing an informational letter to classmates. These are needed further information are asked to contact Judy Spray Melby at 681-7194 evenings.

Sanctuary at Warren plans Winterfest

Wetlands, Pines and Prairie Audubon Sanctuary east of Warren will conduct its annual Winterfest Saturday, February 11, with the public invited to join in the activities and events of the day.

Ice skating and hiking are scheduled for 4 p.m., a pot luck meal at 5:30 p.m. and an astronomy program and star gazing at 7 p.m.

For more information contact Jim Cooke at the sanctuary, phone 218-745-5065.

THE CHOP LOCALLY HIVE

NWCA board meets Feb. 16

Board of directors of Northwest Community Action, Inc., will meet February 16 at 7 p.m. in the office in Badger. The meeting is open to the public.

FEBRUARY

Sunday	Monday	Tuesday	Wednesday	Thursday	Friday	Saturday
Good Luck From The River Road Casino & Bingo	Spin & Win Prizes TV Video Game Cash Jackpot Free Coffee & Bingo		1 Blackjack Tournament	2 Double Jay Video Game 1 a.m.-6 a.m. 8 a.m.-10 a.m.	3 Double Jay Video Game 1 a.m.-6 a.m. 8 a.m.-10 a.m.	4 Prizes Gift & Mulligan Night
5 Senior Citizens' Day $5.00 Off Bingo	6 Spin & Win (Evenings)	7 Spin & Win (Evenings)	8 Blackjack Tournament	9 Double Jay Video Game 1 a.m.-6 a.m. 8 a.m.-10 a.m.	10 Double Jay Slots 1 a.m.-6 a.m. 8 a.m.-10 a.m.	11 Prizes Gift & Mulligan Night
12 King & Queen Special At Bingo	13 Spin & Win (Evenings)	14 Spin & Win (Evenings)	15 Blackjack Tournament	16 Double Jay Video Game 1 a.m.-6 a.m. 8 a.m.-10 a.m. Get Valentine Sign Up Bingo	17 Double Jay Slots 1 a.m.-6 a.m. 8 a.m.-10 a.m.	18 Prizes Gift & Mulligan Night
19 Senior Citizens' Day $5.00 Off Bingo	20 Spin & Win (Evenings)	21 Spin & Win (Evenings)	22 Blackjack Tournament	23 Double Jay Video Game 1 a.m.-6 a.m. 8 a.m.-10 a.m. Spin & Win at Bingo	24 Double Jay Slots 1 a.m.-6 a.m. 8 a.m.-10 a.m.	25 Prizes Gift & Birthday $5.00 Off Bingo
26 Spin & Win at Bingo	27 Spin & Win (Evenings)	28 Spin & Win (Evenings)				

Double prizes on any game in Video Poker Machines. Cash & Gift Certificate prizes. Management reserves the right to change the schedule or cancel.

River Road Casino & Bingo
218-681-4068
8 miles south of Thief River Falls on Hwy. 59

SHOW SOMEONE YOU REALLY CARE!

Get Your Sweetheart A Dairy Queen Valentine Cake This Year!

8 Slices Available

6-inch SWEETHEARTS $4.95

9-inch HEART SHAPED $11.65

WE HAVE DQ CAKES READY TO GO OR... CALL AHEAD FOR YOUR PERSONAL ORDER!

Dairy Queen

WE TREAT YOU RIGHT

681-3007
Highway 32 South
Thief River Falls

Diana Josephson was presented the Customer Satisfaction award by the Thief River Falls Chamber of Commerce. The award was made in recognition of making Thief River Falls a better community by outstanding quality service. She is an owner of the Evergreen Eating Emporium in Thief River Falls. Pictured from left are: Rogan Rohl, chamber president; Diana Josephson, and Bob Bergan, executive vice president.

Goodridge varsity cheerleading squad for varsity basketball won second place in a state competition recently. Pictured from left with their advisor/coach JoyAnn Dahl are: front left, front row) Mandy Brandt; Janii Bjerkie, and Crystelle Johnson; (back row) Jennifer Johnson, Skaie Anderson, Jodi Manderud, and Danelle Hyland.

Cheerleaders of Goodridge take second

Goodridge varsity cheerleading squad for varsity basketball won second place in a state competition recently. Pictured from left with their advisor/coach JoyAnn Dahl are: front left, front row) Mandy Brandt; Janii Bjerkie, and Crystelle Johnson; (back row) Jennifer Johnson, Skaie Anderson, Jodi Manderud, and Danelle Hyland.

Mayor Robert Reeve was among visitors served lunch Wednesday at St. Bernard's School in Thief River Falls during Catholic Schools Week last week. He is pictured with Aya Watanabe (left) and Inoue Nowaki, Japanese interns in the Japanese classroom at the school. Students pictured (left to right) are J. J. Schmaltz, Steve Severson, Philip Kaiser, Amanda Olson and Patty Gaffaney. The room was decorated for the ethnic food fair held on Friday, February 3.

Goodridge PTST to organize at meet Thursday

Goodridge Parents, Teachers and Students (Goodridge PTST) will meet to organize on Thursday, February 9, at 7 p.m. in the Goodridge Community Center.

The group is the second increment of a Minnesota initiative and will include election-officer-appointees of a local parent-teacher-student-and-citizen rights-committee to serve as liaison between the PTST and school board and faculty representation.

Marijuana plants found in search of RLF home

David Smalley Schmidt, Red Lake Falls, pleaded guilty in Judge Anderson's Courtroom on February 6 to a charge of felony marijuana possession.

A search of a Red Lake Falls residence was conducted on February 2, after a search warrant was issued by Judge Dennis Murphy. A search was conducted by the Red Lake county sheriff's department with the assistance of the Red Lake Band Tribal Police. Some planting and growing equipment, including lights, were confiscated in the search.

David Schmidt was released on his personal recognizance with his court appearance scheduled for February 15 on 9 a.m. in Red Lake Falls.

Charcoal drawing class at Fertile nature center

On Saturday, February 11 from 10 a.m. to noon, a charcoal drawing class will be held in the nature center at the Fertile-Beltrami Sand Hills Recreation Area in Fertile. Participants will learn how to produce a charcoal drawing classmate by using a coffee can, campfire and local wood stumps.

Most of the class time will involve using charcoal, which is considered a beautiful, easy-to-work-with drawing material that produces dark, light and gray tones. Drawing techniques will be illustrated. Practice and experimentation will follow, and the class will be stressed with no emphasis on producing a finished product.

The cost of the class is $10 per person which includes basic charcoal and instruction. Participants will bring home charcoal worth more than the price of the class so that they can continue to work at home.

The public is invited to attend the class offered by Agassiz Environmental Learning center. For more information, call the instructor, Greg Bobbitt, at (218) 926-5531.

Cross-country skiing offered in Sandhills

The public is invited to upcoming cross-country skiing events starting at the nature center in the Fertile Sand Hills. On Saturday, February 11 enjoy moonlight skiing from 7 to 9 p.m. Ski on beginner's loop in the light of the moon and candle luminaries. The nature center will be open with warm refreshments inside and a toasty fire outside to keep everyone warm.

After school skiing will be available on Thursday, February 16; Thursday, March 2; and Tuesday, March 7. The nature center will be open from 3 p.m. until dark. Rental equipment will be available for the first-come, first-serve basis. A special afternoon rental fee of $2 for a complete package will be offered. Refreshments will be available at a single charge.

On Sunday, February 26, the annual Sandfest will be held. The nature center will be open from 12 and 6 p.m. Winter games for all ages will be periodically held from 2 to 5 p.m. Refreshments will be available. Dale and Lynn Anderson of Advancing Outdoors will lead crosscountry ski lessons starting at 1 p.m. Fee for the lessons is $5 for adults, $3 for youth, or $15 for families (under 16) and $5 for adults. Rental ski package are available for $2 (for three hours). Pre-registration is required. For more information, call Agassiz ELC at (218) 945-6503.

Canola to be topic of meetings in area

Canola production management will be highlighted in a series of Minnesota extension service programs February 13 and 14 at St. Hilaire, Middle River, Warren and Hallock.

Northwest Minnesota producers look to alternative crops in 1995. Canola interest has been high. Producers planning on growing canola this spring are encouraged to attend the meeting scheduled in the most convenient location.

Workshops are scheduled for Monday, February 13 at 9:30 a.m. at the St. Hilaire Elevator meeting room and 1:30 p.m. in the Middle River Community Center; and Tuesday February 14 at 9:30 a.m. at First American Bank in Warren and 1:30 p.m. at the courthouse in Hallock.

Cathy Holen, integrated pest management specialist, Minnesota Extension Service along with Curtis Nyegaard and Roy Thompson, Northern Lites cluster educators in crop systems, will present the seminars.

Topics of interest will include insect pests, weed control, fertilizer, herbicide and production tips, harvesting and storage. Sessions are open to the public and all interested persons are invited to attend.

OUR ADVERTISERS SAVE YOU MONEY

MARKETS

as of Monday, February 6

(This listing of market prices is the most current available, according to the St. Hilaire Cooperative Elevator. It is intended to indicate price trends and provides a record for the future.)

Spring Wheat #1	3.90
New Crop	3.10
Spring Wheat #2	3.25
Spring Wheat #3	3.10
Spring Wheat #4	2.95
Spring Oats	2.10
Wheat Wheat	3.15
New Crop	2.60
Durum	3.25
Feed Malting Barley	2.00
Feed Barley	1.70
Feed Barley Oats	1.50
Ordinary Oats	1.00
Oil Sunflowers	9.00
New Crop	9.00
Corn	3.95
New Crop	3.60
Rye	3.70
Flax	5.20
Soybeans	4.90
New Crop	5.00
Buckwheat	2.00
Confectionary Sunflowers	13.00
Canola	7.00

NORWEST INSURANCE, Inc.

✔ Homeowners ✔ Life/Health ✔ Business Auto
✔ Mobile Home ✔ Disability ✔ Contract Bonds
✔ Personal Auto ✔ Annuities ✔ Workers' Compensation
✔ Agricultural ✔ Long-Term Care ✔ Commercial Package Policies

Come to expect the best.

DAN BAUMGARTNER

NORWEST INSURANCE INC

Thief River Falls Office
110 Third Street Ebw
681-6411

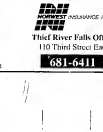

JUDY DURAY

Help Wanted: FULL-TIME RECEPTIONIST

Northwest Minnesota weekly newspaper is seeking a full-time receptionist (experience preferred). Interested persons who will be 18 years of age by March 1 should contact:

Office hours (evenings or weekends) are required.

The Times
Box 100
P.O. Box 100
Thief River Falls, MN 56701

Sports Section

Sportsmen's Club is looking to build upon membership

[illegible]

Prowlers beat Detroit Lakes 59-43

TRF boys picks up AA win

[illegible]

Thief River Falls head high school wrestling coach John Anderson is active now on the edge of the mat during the Prowlers' matches, shouting instructions and encouragement to a young, inexperienced team. The Prowlers will close out their 1994-95 regular season schedule Saturday by hosting Moorhead in a dual beginning at 12 noon.

Davis is title winner at Northwest Invitational

[illegible]

RLCC girls lose 60-27 ball game against Pirates

[illegible]

TRF Blue Line Club will sponsor social

[illegible]

Novice bonspiel is planned Feb. 11-12 at TRF Curling Club

[illegible]

Lakers win title at Park Rapids boys swim invitational

[illegible]

B/G-MR girls down Lake of the Woods

[illegible]

Grafton doubles Prowlers 8-4

Two goals apiece by Mark Fiveland, Ryan Kalbrenner and Brad Schlueter scored Grafton past the Thief River Falls 8-4 Saturday night in hockey action.

That tow totaled 13 points for the host Spoilers as Shane Kalbrenner collected three assists, while Ryan Kalbrenner and Brendan Bell had two.

Keith Anderson scored 38 seconds into the game for the Prowlers and finished with a hat trick, but it didn't keep the Prowlers from dropping a 7-4 game to Grafton Friday night.

Anderson, Brendan Bemidigi began a work long, three game home stand in close out the year. Fergus Falls will be at the Hub Olson Memorial Civic Center Saturday, followed by Fort Lakes on Sunday.

Grafton led 4-2 after one period, [illegible]

Goodridge collects two weeked wins

Goodridge improved its record to 12-8 with a pair of weekend home court boys high school basketball wins.

The Hawkins clipped Fisher/Climax 48-46 Friday and held off Kelliher/Northome 60-63 Saturday.

Goodridge ... 49
Fisher/Climax ... 46

Hitting on six of nine free throws in the fourth quarter, Fisher/Climax cut a 46-40 Goodridge win over Fisher/Climax, Saturday night.

"We played well enough to win," said Goodridge coach John Ritta.

The Hawkins trailed 16-12 at the end of the first quarter, but went ahead 29-28 at halftime, and had a 36-32 lead after the third quarter.

"It was quite a ball game," said Ritta. "We played well in the second half for the Hawkins, with Jason Stanley and Jason Hoven having some fine Kelliher/Northome scorers hit double figures, led by Jason Gagnon, led by Jason Wick with 18 points.

Goodridge made 26 of 69 field goal attempts (38 percent) and 10 of 16 free throws. Fisher/Climax went 20-for-55 from the field (45 percent) and 5-for-13 at the line.

Scoring				
	1	2	3	4
Goodridge	12	16	32	49
Fisher/Climax	16	12	36	46

Fisher/Climax: Jason Wick 18, Jason Gagnon 12, Jason Hoven 10, Jason Stanley 8, Jason Wick 8, Jason Hoven 2, Jason Wick 2, Jason Wick 2, Jason Wick

Media specialist Alice Holstad led a tour of the Lincoln high school library-media center facilities recently for staff members from Northland Community College library and the Thief River Falls public library in Trombarron then with the high school's resources. During the past year the public library staff has been touring various Thief River Falls libraries and resource centers to become more informed in making referrals to customers. The college and public school libraians also met in late January to share information and another one another on their libraries. Pictured left to right are Jan Strandt and Judy Whitley, Northland CC; Alice Holstad, Lincoln; Jane Reuter, Judy DuChaney (partially visible) and Shani Fromm, TRF public library. Not pictured is Carol Kouback, who was handling the photography duties.

Grain marketing seminar scheduled in TRF February 17

Second in a series of three grain marketing seminars will address supply and demand issues on Friday, February 17, from 9 a.m. to noon in the Thief River Falls civic auditorium.

Similar seminars will also be held Thursday, February 16, from 8:30 a.m. to noon in the community hall in Wendell and from 2 to 5 p.m. in the VFW club rooms at Ada. There is a $5 registration fee.

Don Hoffer, farm broker with Richardson Grain Brokers in Canada, Intl. Canada Inc., will kick-off the seminars with an analysis of Canadian trade agreements, stocks, market outlook, potential on Mexico and issues related to trade between Canada and the United States.

Also telephone hook-up with Matt Weimar of U.S. Wheat Associates in Hong Kong will address trends in the Pacific Rim and discuss the current situation in China.

Ed Nelson of extension at the University of Minnesota, will talk about the market fundamentals, the effect of changes in imports and export prices and the impact of farm stocks.

The program is sponsored by the Northwest Minnesota Wheat Growers, Minnesota Barley Growers Association and the Minnesota Corn Growers Association.

NORTHERN GUN & PAWN
311 Main Ave. N. 681-6011 Thief River Falls
We Buy Or Offer Quick Cash Secured Loans!
• ELECTRONICS • TOOLS • JEWELRY
• GUNS • GUITARS • AND MUCH MORE
ALL TRANSACTIONS CONFIDENTIAL
WE BUY AND SELL NEW AND USED GUNS!!

BASEBALL MANAGER

Thief River Falls Baseball Association is now accepting letters of interest/resume for Director/Manager Position for the 1995 Summer Baseball Season, ages 13 through amateur.

Send to:

MARY REIERSON
Rt. 2 Box 189
Thief River Falls, MN 56701

Letters must be received by February 15, 1995. For more information call Greg Brekke at 681-7590 or Mary Reierson at 681-7360.

CHAD
LOCALLY OWNED
WEDDING DANCE
For
Thelma Manning
& Gresmond
Bruggeman
Sat., Feb. 11, 1995
EAGLES CLUB ROOMS
Thief River Fall, MN
8:30 p.m. to 1:00 a.m.
Music by
"Dealers Choice"
Family and Friends Welcome!

VALENTINE'S DAY
Tuesday, February 14
FREE CARNATIONS
To The First 50 Ladies
Make It An
Evening To Remember With Our
"SWEETHEART DINNER FOR 2"
Prime Rib, BBQ Ribs, Walleye Pike,
Chicken Kiev and 8 oz. Sirloin Steak
• Choice of Potato or Pettacoated Potato
• Soup or Juice, Salad
• Relishes
• Sherbet, Wine or
Non-Alcoholic Beverage
$23.95 Plus Tax
Served From 4 - 10:00 P.M.
SENIOR MEALS AVAILABLE
4 - 6:00 P.M.
Start Your VALENTINE DAY With Our Special VALENTINE LUNCH
Evergreen
Eating Emporium
681-3138
700 Highway 32 South
Thief River Falls, MN

TRF Bowling Leagues

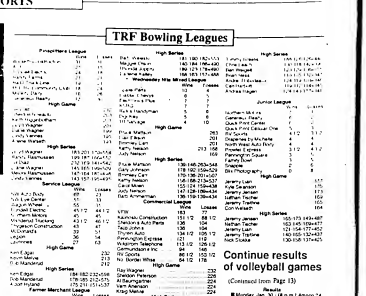

Continue results of volleyball games

(Continued from Page 13)

Highlanding

Mr. and Mrs. Ernie Swanson and Don Swanson, Kali, Mohsal and Aaron drove to Lake Park where they visited Swanson's mother at the John Pitsch home. The Swanson's also brought birthday greetings to John on his birthday.

Mr. and Mrs. Roger Hoffman were Friday afternoon callers at the John and Jeanette Hoffman home.

On Sunday, dinner guests and visitors at the Wally Anderson home were Mr. and Mrs. Lawrence Aandal of Burnsville, Tracy Bluth of Elmhurst and Jeanette Anderson, Mr. and Mrs. Roy Hoffman.

Sunday Hilda Hoffman, Dan Hoffman and Gene Reagan visited with Inga Caan and Tilla Naland, residents at Valley View.

Mr. and Mrs. Dalvik Wakow, Troy and Jessica of Thief River Falls, Mr. and Mrs. Dean Wakow of Saint Ignatius visited Sunday at the Ole and Chloe Wakow home.

Alec and Nicholas Wakow of Thief River Falls visited and spent overnight at the Russell Hader home.

Greta Haugen, Sue Nubbinson and Hilda Hoffman visited with Rosella Hoffman at Valley View Friday afternoon.

Jon and Mrs. Kevin Thompson, Kelsey, Bethany, Josh and Kayla visited with family and enjoyed supper together along with watching the Super Bowl.

Tommy Pachman of Thief River Falls visited on Saturday at the Ole and Chloe Wakow home.

Steve Barnes of Rockford was a caller guest and visitor on Friday at the John Hoffman home.

Mr. and Mrs. Dalvik Wakow spent supper Sunday evening at the Merle Nesseth home.

Monday the Starmakers meeting met at the Richard Ding room and the group was given 5 prescription drugs leader of lesson was Pam Anastin. Next meeting will be March 6 at noon.

Mr. and Mrs. Merle Nesseth were coffee guest on Thursday morning at the Lowell Nesseth home of Thief River Falls.

Saturday evening, Mr. and Mrs. Walter Gustafson, Lowell and Mrs. Nesseth and Gordon and Gunylla Lemke enjoyed a Chinese supper at the Shanghai Star Cookie Restaurant.

Olive Wakow enjoyed coffee with Jeanette Hoffman on Friday.

Hilda Hoffman and Mrs. Alfred Vonsteen were among the guests who attended a birthday party for Alice Johnson on Sunday at the Valley View home.

Mr. and Mrs. Merle Nesseth, Jason, Jean Johnson, Jasmine, Monica and Michelle brought birthday greetings on Sunday to Clarence Johnson happy birthday.

On February 6 Susan Gail Torkelson, 35, Plummer, was cited for issuance of dishonored checks in the amount of $183.33.

Several accidents included in law enforcement report during the past week

Law enforcement officials responded to a number of accidents during the past week.

Accidents: On January 26 the Arnold's department store reported to police a snowmobile collided with a parked car at 10:30 p.m. in the St. Hilaire bank zone. Damage to the car which had been parked by Bradley Ad Kempenich, Thief River Falls, was $1,200.

Also on January 26 Donald Edward Nelson, Thief River Falls, was driving a 1995 Jeep Cherokee around a traffic house and struck the pedestal. There was an estimated $2,000 damage to the vehicle.

On January 31 at 2:45 p.m. police received a report of an accident in the alley between Arnold and Duluth on Black Street. Ad Kempenich was driving a 1995 Jeep Cherokee in the alley. This vehicle collided at the intersection. Damage to the snowmobile was estimated at $1,100. Lawson also complained of bumps, and bruises and was charged with failure to yield right of way.

On February 2 at 11:03 a.m. police received a report of an accident at Eagle and Arnold. Harold Alan Thief River Falls was southbound on Arnold in a pickup when he came to a stop behind a vehicle driven by Walter Quinn Lawson, who was southbound in the same lane. Lawson's vehicle was forced into the rear of the Quinn vehicle. Quinn was cited for failure to yield. Damage to the pickup was estimated at $100.

On February 2 at 8:18 a.m. police received a report of an accident at Highway 32 and one block east of the intersection. Pamela Ann Dallinmier, Thief River Falls, was driving a pickup south on Highway 32, and Jane William Bruneau of Roseau was driving a car south also and merged into the same lane. Bruneau at the entrance to Lee Plumbing and was struck by Dallinmier, who was unable to stop in time. Damages were assessed at $2,000 to the Dallinmier vehicle and $5,000 to the Bruneau vehicle.

On February 4 at 6:56 p.m. the Kittson County Sheriff's office reported of an accident in Kittson County 3 and the intersection of County road 12. Marvin Joseph Dubiak was driving a van east, fell asleep and the vehicle went off the ditch and struck an approach. The vehicle was considered a total loss. Dubiak had no injury to his lower back. Alma Dubiak had an injury to her lower back and had numbness to her lower legs and was taken to a hospital.

Assault: On January 31 at 4 p.m. a 20-year-old female from Thief River Falls is being charged with assault as a result of an incident in the Valley View.

Disorderly conduct: On February 1 at 5:31 p.m. a 16-year-old male of Thief River Falls was charged with disorderly conduct in Gatzke as a result of an incident at the Gatzke high school parking lot.

On February 4 at 8:30 p.m. a woman reported she had been hit. Marie Jean Seibring, 47, is being charged with disorderly conduct. The charge stems out of an argument about a parked car.

Alcohol: On February 1 at 12:40 p.m. an 11-year-old female from Thief River Falls was charged with possession of alcohol in Franklin Middle school.

On February 2 at 12:30 p.m. a resident of Countryside Trailer Court reported to the police department that someone had broken into her trailer house. Missing from the home was a 12 pack of beer valued at $10.00. Damage to a door was estimated at $8.

On February 4 at 9:42 a.m. the law enforcement center received information about a possible drunk driver. A deputy observed the vehicle west bound on County road 2 and followed it. It was wandering on the road, and eventually stopped after the sound lights were activated. During a search the deputy found eight small bags of white powder to be marijuana and $270 in cash. John Joseph Kinghird, 43, Pennsylvania, faces possible charges of aggravated driving while intoxicated, refusal to submit to testing, open bottle, and possession of marijuana in a motor vehicle.

Theft: On February 3 at 9:08 a.m. Scott Darlington reported that while at the Northland Community College locker room, someone took $585 in clothes and other items, including $350 in cash.

On February 6 Susan Gail Torkelson, 35, Plummer, was cited for issuance of dishonored checks in the amount of $183.33.

Burglary: On February 3 at 7:30 p.m. police received a report of a burglary at the Bill Black of North Dewey. A hat, cash and CDs valued at $300 were taken.

Charges dropped. Upon further investigation police dropped charges against Aaron Kirk Oberg.

Disorderly conduct charges in court news

Disorderly conduct: theft, driving while intoxicated and several other violations were charges faced among cases in Pine Island Dodge County Circuit Division Department first week.

Thief River Falls police department cases: Tackle Dualon Aubel, Thief River Falls, 25, disorderly conduct, $137.50, 30 days in jail stayed for one year; Anthony Francis Jr. Fairbanks, 36, theft over $2,500, $1,232.50, 30 days in jail, placed on unsupervised probation for 10 years; Randall Dale Duffy, Bemidji, 22, driving while intoxicated, $1,072.50, one year in jail with all but 120 days stayed for two years, placed on unsupervised probation for two years; Cody David Forsberg, Thief River Falls, 20, failure to wear seat belt, $60.50.

Dale Wayne Comstock, address unknown, 32, misconduct of a motor vehicle, $602.50, one year in jail with all but 30 days stayed, placed on unsupervised probation for one year; Ryan Dale Linnman, Thief River Falls, 18, fleeing an officer in a motor vehicle, $1,072.50, one year in jail with all but 120 days stayed for two years, placed on unsupervised probation for two years; Kenneth Stewart Nelson, Thief River Falls, 17, no front lights on, $12.50. More Anthony Hart, Thief River Falls, 42, misdemeanor carelessness driving, $133.50; Jeremy Jacob Nash, St. Hilaire, 21, consumption by a person under 21, $147.50, 30 days in jail stayed for one year.

Wayne Elwin Jarabek Jr., Warroad, 31, 4th DII, $76; Conrad Gunn Fisher, 18, Warroad, 4th DII, disorderly conduct, $77.50; Carol Lois Moyt, Thief River Falls, 37, allowing a dog to run at large, $78.50; $83.75, $113.50; Timothy Ryan McDonald, Page, AZ, 44, 6655, $60.50; Jacob Orin Dale Lee, Thief River Falls, 21, 6655, $60.50; Kory Steven Grime, Warroad, 21, 6655, $64.50; John Russell Hider, Oakes, 23, 6655, $64.50; Steven Dale Hoff, Crookston, 20, 6655, $64.50; Thomas Allen Koch, Grand Forks, 21, 6655, $64.50; Brian Duane Kuhn, Thief River Falls, 24, 6655, $76.

David Isaac Schmidt, Warroad, truck, 45, 74/55, $87.50; Kerry Duane Johnson, Thief River Falls, 37, 6955, $64.50; Jana Kay Kezar, Thief River Falls, 6955, $87.50; Frank Delano Marquette, Fargo, ND, 58, 6955, $64.50; Gerald Theodore Owen, Thief River Falls, 6955, $64.50; Jeffrey Jon Hansel, $382.50, 30 days in jail stayed for two years; Tony Frank Pinto, Wahpeton, ND, 20, 76/55, 57/6; and Donald Lee Anderson, Menan, 50, 6955, 57/6.

Polaris, Fuji form engine building firm

Polaris Industries Inc. and Fuji Heavy Industries finalized a joint ownership agreement Friday to form Robin Manufacturing USA, a Minnesota-based snowmobile company which will build small engine products for Polaris and Robin products.

Robin is setting up operations in a separate facility in Roseau to build the small building engines in early 1995. Robin is based in Tokyo, Fuji, which is based in Tokyo, Japan, will employ 60 per cent of the Minneapolis-based Robin's workforce initially. The Japanese parent company of Robin's engine division of Fuji provides several models of air-cooled gasoline engines to a diversified group of customers.

Bridgeman Dairy is Dairy Queen quality winner

Bridgeman Dairy in Thief River Falls is the recipient of a quality achievement award from International Dairy Queen, Inc.

The award is made to those dairies that are authorized to manufacture "Dairy Queen" soft serve mix, based on quality ratings throughout the year. Only those dairies that achieve the highest ratings are considered for the award. This year, Bridgeman Dairy is one of 50 such award winners in the country.

Connie Marsh

Manke gains promotion at TRF bank

Connie Manke has been promoted to assistant vice president at First National Bank in Thief River Falls, it was announced by the executive committee of the board of directors.

Manke is active in the Pennington County Agricultural Committee and the Pennington County Bowlers for several years. She also worked at First Federal Savings and Loan Associations in Thief River Falls on a loan process for three years.

She served as executive administrative assistant for the RTC until First National Bank opened in May of 1992. Most recently, she has been executive secretary and loan processor with First National Bank.

Connie's husband, Mike, has worked for US West 25 years and is a central office technician. Their son, Spencer, is a ground school and flight instructor with Emery Aviation College in Colorado Springs, CO. Connie and Mike live at their farm near Thief River Falls.

Charter members of the Friends of the Thief River Falls Public Library, Mayor Bob Reeve and his wife JoAnn are congratulated on their membership by Marilyn Weir, president of the organization. The Reeves were the first official Friends members. Membership forms are available at the library any time, and will be available during an open house Sunday, February 12, from 1 to 5 p.m.

This young female springer spaniel was found wondering around Aretta's parking lot. Local officials are holding the pet for its owner. For more information call the law enforcement center at 681-6161.

SHOP AND SAVE IN THIEF RIVER FALLS

HEALTH INSURANCE
CALL
CAN DELIVER YOUR POLICY Same Day As Call
Ask About Our Home Pick Up Service
Thief River Falls Agency
Ph. 681-3131

* CUT OUT AND SAVE *
Call 964-5237 For...
READY MIX CONCRETE, SAND & GRAVEL
We Have Heated Ready Mix For Year Around Jobs.
For Schedule Call Thief River Falls Plant Ready Mix Cal Friday
RADIO DISPATCHED TRUCKS
NO CHARGE FOR SATURDAY DELIVERY
CONCRETE INC.
CONCRETE INC.
St. Hilaire, MN

SAVE UP TO 25% AND MORE!
ON LONG DISTANCE PHONE CALLS
CONSULTATION ON RESIDENTIAL
NO COST - NO RISK
GET STARTED TODAY
WITH OUR 900 CALLING CARD
FOR MORE INFORMATION CALL
OR HOME
FOR MORE INFORMATION CALL
SAVE VOICE
681-7023 OR 681-6847
TRIPLE YOUR LONG DISTANCE!

Watkins
$1.00 OFF
ANY $10.00 PURCHASE
Good Through March 31 1995
DIRK'S SHOP
221 Knight Avenue South • Thief River Falls, MN • 681-4892

7.30% Interest.
Single Premium Deferred Annuities offer you tax deferred growth and your principal is guaranteed by the strength of Lutheran Brotherhood. Call me today for all the details on Single Premium Deferred Annuities
Kay Wedul-Steiger
Kay Wedul-Steiger
Field Representative
Thief River Falls, MN 56701
218-681-7408
LUTHERAN BROTHERHOOD
All guaranteed values are based on the financial strength and claims-paying ability of Lutheran Brotherhood. Fixed annuities are not insured by any government agency. Fixed annuities do not guarantee future interest rates. Higher rates for larger premiums. Withdrawals and surrenders may be subject to a market value adjustment of more than 10% of the amount withdrawn or surrendered.

JOPPRU'S MEAT SERVICE
681-2602
1 Mile South On Highway 59
Thief River Falls
WHOLE OR HALF HOGS
Cut Wrapped Ready For Freezer
99¢ Lb.
LEAN GROUND-BEEF
Lb. $1.69
45 Lbs. For Only $85.00
• 15 LBS. BEEF ROAST
• 15 LBS. SHOULDER STEAK
• 40 LBS. LEAN GROUND BEEF
• 5 LBS. BONELESS STEW MEAT
USDA CHOICE
TOP SIRLOIN STEAK
Lb. $3.69
Only Federally Inspected Plant In NW Minnesota

SAFETY. SECURITY. PEACE OF MIND.
Welcome To The New World.
There was a time when consumers was meant careful planning. Well that's all changed now! "Have are the results?" What if the exclusive drawer" has with a dollar service based Office 2000?" Well discover the freedom of instant time management - whether your daily tasks are it's simple, it's affordable - and in a truly, user-friendly world. It's a perfect way to begin safety and performance into your life - and the lives of those who matter most.
Call (701) Radio Sales or Service at (218) 681-1896 and discover a whole new world
D&J Radio Sales & Service
"We Sell The Best and Service The Rest"
1023 N. Atlantic Avenue
Thief River Falls, MN 56701
Cellular 2000

PENNINGTON COUNTY NEW CAR DEALERS' DOOR VEHICLE CLEARANCE

Saturday, Feb. 11th
9 A.M. - 5 P.M.

VEHICLE BUYERS!!
PURCHASE A NEW OR USED UNIT IN FEBRUARY
REGISTER TO WIN
$3,000
IN SAVINGS BONDS
$1,000 Each Drawing

$0 DOWN TO QUALIFIED BUYERS

AS LOW AS **8.9%** APR. ON APPROVED CREDIT

OVER 200 VEHICLES TO CHOOSE FROM

SHOP IN INDOOR COMFORT

PEPSI AND HOT DOG 25¢
11:00 A.M. - 2:00 P.M.

BRING YOUR TITLE BRING YOUR TRADE

ON THE SPOT FINANCING!

NO REASONABLE OFFER REFUSED

Thinking Of Buying?
Don't Miss This One
SAVE SAVE SAVE!

VISIT THESE DEALERSHIPS FOR INDOOR SHOPPING COMFORT!!

1990 Chevrolet 3/4-Ton 4x4 ..... NOW--$11,950
1983 GMC S-15 4x4 ..... ONE OWNER
1993 Chevrolet Cavalier, 2-Door ..... NOW--$7,995
1982 Cadillac Eldorado ..... NOW--$2,495
1993 Chevrolet 1/2-Ton Ext. Cab., Super Nice! ..... ONE OWNER
1987 Plymouth Voyager Van ..... NOW--$3,995
1992 Chev. 1/2-Ton Ext. Cab 4x4, One Owner ..... NOW--$16,950
1986 Chevrolet Astro Van, Conversion ..... NOW--$5,995
1989 Plymouth Horizon ..... NOW--$1,895
1993 Oldsmobile Supreme, One Owner ..... PRICED RIGHT
1993 Chrysler New Yorker, Local Owner ..... NOW--$12,950
1991 Oldsmobile Toronado ..... ONE OF A KIND
1986 Chevrolet 1/2-Ton Silverado ..... NOW--$4,995
1992 Dodge 88, 4-Door ..... ONE OWNER
1991 Cadillac Sedan Deville ..... REDUCED TO $20,995
1993 Buick Park Avenue, Locally Owned ..... NOW--$17,950
1989 Chevrolet 1-Ton, Crew Cab, Dualie ..... DON'T MISS OUT
1993 Buick Regal, 4-Door ..... NOW--$13,495
1994 Ford Taurus GL, 4-Door ..... ONLY 19,000 MILES
1993 Buick Century, 4-Door ..... NOW--$11,995
1993 Chevrolet Cavalier, 4-Door ..... NOW--$8,995
1993 Ford Taurus, 4-Door, GL ..... NOW--$10,495
1991 Pontiac Grand Am, 2-Door ..... NOW--$8,495
1993 Corsica, 4-Door, V-6 ..... NOW--$9,795
1991 Ford 1/2-Ton, 2WD ..... NOW--$8,495
1992 Pontiac Grand Prix ..... NOW--$10,495
1993 Mercury Topaz, 4-Door ..... LOADED
1993 Oldsmobile Cutlass Supreme ..... NOW--$12,995
1989 Buick Park Avenue, 4-Door ..... NOW--$10,495
1989 Oldsmobile, Delta 88 ..... NOW--$6,995
1989 Ford 1/2-Ton 4x4, One Owner ..... NOW--$8,950
1994 Chevrolet Lumina, 4-Door, Euro ..... 13,000 MILES
1993 Chevrolet Corsica, 4-Door, 4-Cylinder ..... NOW--$9,495
1994 Buick Skylark, 4-Door ..... NOW--$12,950
1993 Cavalier 2-Door, RS, Automatic ..... NOW--$8,995
1985 Chev. Camaro, 2-Door, Coupe ..... NOW--$2,195
1988 Chrysler New Yorker, 4-Door ..... NOW--$5,495
1990 Chevrolet Corsica 4-Door ..... 42,000 MILES
1987 Sedan Deville ..... NOW--$4,995
1984 Chevrolet 1/2-Ton 4x4 ..... ONE OWNER

1993 Ford Thunderbird LX, 2-Door ..... Was $13,995 NOW--$12,488
1993 Ford Probe, 2-Door ..... Was $13,995 NOW--$11,998
1993 Ford Tempo GL, 2-Door ..... Was $9,495 NOW--$8,495
4)1994 Ford Taurus GL, 4-Door ..... NOW--$14,595
1994 Lincoln Continental Sig. Series ..... Was $25,995 NOW--$23,995
1994 Ford Tempo GL, 4-Door ..... NOW--$10,595
2)1993 Ford Taurus GL, 4-Door ..... NOW--$12,995
1993 Ford Tempo GL, 4-Door ..... NOW--$8,495
1993 Ford Mustang LX, 2-Door ..... NOW--$9,995
1993 Oldsmobile Delta 88, 4-Door ..... NOW--$15,995
1992 Ford Taurus GL, 4-Door ..... NOW--$9,995
2)1994 Ford F-150 4x4
1994 Ford F-150 Single Cab 4x4 ..... PRICED TO MOVE!
2)1994 Ford Explorer ..... BRAND NEW!
1994 Ford Ranger
1991 Ford Probe LX, 2-Door ..... NOW--$9,995
1991 Ford Thunderbird, 2-Door ..... NOW--$9,795
1991 Mercury Sable GS, 4-Door ..... NOW--$8,495
1991 Mercury Sable LS, 4-Door ..... NOW--$8,995
1990 Lincoln Town Car, 4-Door ..... NOW--$12,995
1990 GED Prizm, 4-Door ..... NOW--$6,995
1994 Ford F-250 XL, 4x4 ..... NOW--$18,995
1993 Ford F-150 Single Cab 4x4 ..... NOW--$17,995
1994 Chevrolet S-10 Ext. Cab, 4x2 ..... SAVE SAVE SAVE
1990 Ford Ranger Single Cab 4x4 ..... NOW--$9,595
1991 Dodge Dakota 4x2 ..... NOW--$5,995
1977 Ford F-150 4x4 ..... NOW--$1,795

1981 Plymouth Reliant, 4-Door ..... NOW--$995
1991 Chrysler LeBaron Convertible ..... JUST ARRIVED
1982 Dodge Rampage ..... NOW--$1,895
1983 Ford F-150 4x2 ..... NOW--$2,650
1983 Ford LTD Wagon ..... NOW--$1,995
1987 Ford Bronco II 4x4 ..... NOW--$5,950
1987 GMC Suburban 4x4 ..... NOW--$6,880
1987 Ford Cornerson Van ..... NOW--$8,450
1989 Plymouth Acclaim, 4-Door ..... NOW--$6,450
1990 Honda Accord LX, 4-Door ..... NOW--$9,995
1991 Chrysler 5th Avenue ..... NOW--$12,950
1988 Ford Ranger 4x4 ..... NOW--$7,995
1988 Dodge B250 Van ..... NOW--$5,995
1990 Plymouth Grand Voyager LE ..... NOW--$10,265
1991 Dodge Dakota 4x2 ..... NOW--$8,995
1991 GMC Club Cab 4x4 ..... NOW--$14,500
1992 Ford F-150 4x2 ..... NOW--$14,900
1994 Dodge Dakota Club Cab 4x4 ..... Best Buy! BRAND NEW!
1994 Dodge Dakota Reg. Cab 4x4 ..... BRAND NEW!
1993 Plymouth Voyager ..... NOW--$12,995
1993 Plymouth Grand Voyager SE ..... NOW--$16,500
1993 Dodge Grand Caravan SE ..... NOW--$16,500
1993 Eagle Vision TSI, 4-Door ..... NOW--$17,900
2)1994 Dodge Shadows ..... YOUR CHOICE--$9,995
2)1994 Plymouth Acclaims ..... YOUR CHOICE--$10,950
1994 Dodge Intrepid ..... NOW--$17,700
1994 Dodge Intrepid ES ..... NOW--$18,200
1994 Chrysler LHS ..... NOW--$23,950
1994 Dodge Caravan ..... NOW--$17,980
1994 Dodge Caravan SE ..... NOW--$17,980
1994 Plymouth Grand Voyager SE ..... NOW--$18,990
1994 Dodge Grand Voyager SE ..... NOW--$18,990

Your Full-Line GM Dealer
NORTHERN MOTORS, INC.
Hwy. 1 & 59 W. Thief River Falls, MN 1-800-995-6053 218-681-1820

Tunberg Motor Co.
Your Pontiac You Can Depend!
Highway 1 & 59 West 218-681-2660 Thief River Falls, MN

WESTSIDE MOTORS OF T.R.F., INC.
Chevrolet Pontiac Oldsmobile Buick GMC
Jeep Eagle
Your Hometown Dealership
Highway 59 & 1 West 218-681-6353 Thief River Falls

The Second Section

Eighth graders go to Buena Vista Ski Area

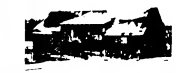

FMS Eighth grade goes on ski adventure

[illegible]

Buena Vista Ski Area is located 12 miles south of Brainerd on County Road 15. Its 18 downhill ski runs, four chairlifts, and two beginner tows open. It has a 270 foot vertical drop and its longest run is 2000 feet. It has snowmaking equipment to make sure there is snow even on days when there isn't much snow. Good equipment, a ski repair shop, and a ski shop. It has 25 kilometers of cross-country ski trails, snowboarding and much more.

For more information about Buena Vista Ski Area call (218) 254-5234 or 1-800-777-7904.

NORTHWEST EYE CENTER

DEDICATED PROFESSIONALS USING ADVANCED TECHNOLOGY TO HANDLE ALL OF YOUR EYE CARE NEEDS.

DICKEN M.D. · MICKELSON O.D. · FREEMAN O.D. · ZIPPRICH O.D.

DICKEN, M.D. ✣ MICKELSON, O.D. ✣ FREEMAN, O.D. ✣ ZIPPRICH O.D.

✣ COMPLETE EYE EXAMS
✣ CATARACT/IMPLANT SURGERY
✣ LASER SURGERY ✣ GLAUCOMA
✣ STANDARD/SPECIALTY CONTACT LENSES
✣ QUALITY EYEWEAR

218-681-1120 / 1-800-422-0183
316 No. LaBree, Thief River Falls, MN 56701
Open: Mon.-Fri. 8-5 | Thurs. Evenings / Sat. 9:00-12

STEVEN R. OLSON
CERTIFIED PUBLIC ACCOUNTANT
218-681-6977
2107 Highway 59 South
Chamber of Commerce Bldg.
Thief River Falls, MN
• Accounting
• Income Tax
Office Hours:
Monday - Friday
8:00 A.M. - 5:00 P.M.

WE NOW OFFER
PAGING SALES & SERVICE
KEYPAGE
NORTHWESTERN PAGING SERVICE
KEEP IN TOUCH!
WE CARRY A FULL LINE OF
CELLULAR TELEPHONES and ACCESSORIES
Authorized Dealer
Cellular 2000
AND OF COURSE WE HAVE TELEPHONE
✓ SALES
✓ SERVICE
✓ INSTALLATION
Business and Residential
Call JIM HAHN at 681-5921
VIDCOM TELEPHONE CENTER
218 Pennington Ave. S.
(New Construction Bldg.)
Thief River Falls, MN

THE TIME FOR CHANGE IS NOW
SPRING QUARTER STARTS TUESDAY, MARCH 14
APPLY NOW FOR FINANCIAL AID

RADIO & TV BROADCASTING
COMPUTER AID DRAFTING
SALES & MARKETING
AVIATION MAINTENANCE
AVIONICS/ELECTRONICS
WELDING TECHNOLOGY

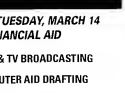

ADMINISTRATIVE SUPPORT
BUSINESS PROGRAMS
COSMETOLOGY

APPLICATIONS NOW BEING ACCEPTED FOR FALL QUARTER

CALL TODAY TO BEGIN!
Northwest TECHNICAL COLLEGE
THIEF RIVER FALLS
681-5424 or 1-800-222-2884
1301 HIGHWAY 1 EAST · THIEF RIVER FALLS

THANKS TO YOU

Kristina Hillah

Happy Birthday Hillah

Kelly Schwab reporter

Star News

Wayne Johnson
378-4333

Church Directory

ST. JOHN LUTHERAN CHURCH
Worship Services: Sunday 8:30 a.m. & 10:45 a.m.

TRINITY LUTHERAN CHURCH, ELCA
Worship Services: Saturday 7:30 p.m.

REDEEMER LUTHERAN CHURCH, ELCA
BLACK RIVER LUTHERAN PARISH
Worship Services: Sunday 8:30 a.m. and 10:30 a.m.

EVANGELICAL FREE CHURCH
Worship Services: Sunday 9:30 a.m. and 11 a.m.

ZION LUTHERAN CHURCH, ELCA
Worship Services: Sunday 8:30 a.m. and 10:30 a.m.

FIRST BAPTIST CHURCH
Baptist General Conference
Worship Services: Sunday 9:45 a.m.

ABUNDANT LIFE CHURCH
Worship Services: Sunday 9:30 a.m.

ASSEMBLY OF GOD CHURCH
Worship Services: Sunday 9:30 a.m.

UNITED METHODIST CHURCH
Worship Services: Sunday 8:30 a.m. and 10:45 a.m.

PRECIOUS SEED BAPTIST CHURCH
Worship Services: Sunday 10:30 a.m.

CHURCH ON THE MOVE
Worship Services: Sunday 9 a.m.

ST. BERNARD'S CATHOLIC CHURCH
Worship Services: Saturday 5:30 p.m.
Sunday 8 a.m. and 11 a.m.

OAK RIDGE LUTHERAN CHURCH
Worship Services: Sunday 9 a.m.
Sunday school 10 a.m.

CNC CHAPEL
Worship Services: Sunday 11 a.m.

OAK RIDGE LUTHERAN CHURCH
Worship Services: Sunday 9 a.m.

COMMUNITY CHURCH
Worship Services: Sunday 9:30 a.m.

EVANGELICAL FREE CHURCH
Worship Services: Sunday 9:30 a.m. and 11 a.m.

OUR SAVIOUR'S LUTHERAN CHURCH
Worship Services: Sunday 8:30 a.m. and 10:45 a.m.

FAITH LUTHERAN LUTHERAN CHURCH
Worship Services: Sunday 9:30 a.m.

SILVERTON LUTHERAN CHURCH
Worship Services: Sunday 8:30 a.m.

SEVENTH-DAY ADVENTIST CHURCH
Worship Services: Saturday 9:15 a.m.

REINER FREE LUTHERAN, AFLC
Worship Services: Sunday 10:30 a.m.

EMMANUEL LUTHERAN CHURCH, AFLC
Worship Services: Sunday 9:30 a.m.

ST. FRANCIS XAVIER CHURCH
Worship Services: Saturday 5:30 p.m.

ST. VINCENT de PAUL CHURCH
Worship Services: Saturday 4:15 p.m.

ST. PAUL LUTHERAN CHURCH, ELCA
Worship Services: Sunday 8:30 a.m. and 10:45 a.m.

ST. JOSEPH'S CHURCH
Worship Services: Saturday 7:30 p.m.

NEWFOLDEN FREE LUTHERAN PARISH
BETHANIA AND WEST LAKE CHURCHES, AFLC
Pastor Ole Hanson
874-2825
Thursday, Feb. 9: Prayer Bible, coffee at noon. Mass at 7:30 p.m.
Saturday, Feb. 11: Valentine's dinner at 5:30 p.m.; all are invited—sponsored by youth—bring plenty of sweetheart.
Worship Services: Bethania: Sundays at 9 a.m.; Sunday school at 10:30 a.m.
Worship Services: Westlake: Sundays at 11 a.m.; Sunday school at 10:45 a.m.

CLEARWATER LUTHERAN PARISH
ITT. OLIVE, NAZARETH, OAK PARK, ST. PETER, ELS
Pastor Bruce Gerlach
Office Hours: Mon.-Fri. 9:30-11:30 a.m.
Worship Services — Ital. Olive: Sundays at 8:30 a.m. Sunday school at 9:15 a.m.
Worship Services — Nazareth: Sundays at 10:30 a.m. Sunday school at 9:15 a.m.
Worship Services — Oak Park: Sundays at 8:30 a.m. Sunday school at 10:45 a.m.
Worship Services — St. Peter: Sundays at 9 a.m. Sunday school at 10:45 a.m.

IMMANUEL/EBENEZER LUTHERAN PARISH, ELCA
Rev. Ted Hoverson
Deaconess Sharon Porter
Worship Services — Immanuel: Sundays at 9:30 a.m.
Worship Services — Ebenezer: Sundays at 11 a.m.

GOODRIDGE LUTHERAN PARISH, ELCA
Office Hours: Tues.-Thurs. Pd 9-12 Noon
Worship Services — Plaketah: Sundays at 11 a.m.; Sunday school at 9:45 a.m.
Worship Services — Falth: Sundays at 10 a.m.; Sunday school at 11 a.m.
Worship Services — Bethany: Sundays at 9 a.m.; Sunday school at 10 a.m.

TELEMARKEN LUTHERAN CHURCH, AFLC
Pastor Ole Hanson
874-8465
Worship Services: Sundays at 9 a.m.

NEWFOLDEN NEW HOPE LUTHERAN CHURCH, A.A.L.C.
Pastor Ole Hanson
874-8651
Worship Services: Sundays at 9 a.m.; Sunday school at 10:30 a.m.

NAZARETH AND SILVER CREEK, ELCA
Pastor Bruce Gerlach
447-3841
Worship Services — Silver Creek: Sundays at 9:30 a.m.; Sunday school at 10:30 a.m.
Worship Services — Nazareth: Sundays at 11 a.m.; Sunday school at 9:45 a.m.

GATZKE-THEF LAKE LUTHERAN UNITED AND SALEM LUTHERAN CHURCHES
Gatzke-Thief Lake area
Worship Services — United: Sundays at 11 a.m.; Sunday school at 9:45 a.m.
Worship Services — Our Saviour: Sundays at 9:30 a.m.; Sunday school at 10:45 a.m.

EVANGELICAL FREE CHURCH, EFCA
Pastor Gary Bertsch
Worship Services: Sundays at 10:30 a.m.; Sunday school at 9:25 a.m.

BETHLEHEM LUTHERAN CHURCH, ELCA
Box 55 Newfolden
Interim Pastor Jeanette Pastor
874-7115
Worship Services: Sundays at 9:30 a.m.; Sunday school at 10:30 a.m.

VIKING CONGREGATIONAL CHURCH
Viking
Gerald Deppe, Pastor
Office Hours: Mon.-Fri., 9-4 • 523-4725
Worship Services: Sundays at 11 a.m.; Sunday school at 10 a.m.

VIKING LUTHERAN PARISH
ZION LUTHERAN CHURCH
Rev. Mark Wahl
Pastor Chuck Fisher
Worship Services: Sundays at 10:45 a.m.; Sunday church school at 9:30 a.m.

This Church Directory Is Sponsored By The Following Businesses:

EKEREN DRUG, INC.
HAVE YOUR DOCTOR CALL US!
218-681-2351
Toll Free 1-800-310-2351
119 3rd. Street East — Thief River Falls, MN

The Times
"ONE A POSTE COOD AFTOOR"
AT LOW, LOW, LOW RATES
AND TAKE A GOOD LOOK AROUND
Phone: 681-4650
8 A.M.-5:00 P.M. Mon.-Fri.
8 A.M.-12 Noon Saturday
324 Main Avenue North
Thief River Falls, MN

Northwest Fire The RIGHT Agency® Call Us!!
NORTHERN STATE AGENCY
681-4042
210 3rd Street East
Thief River Falls, MN

BREDESON OFFICE SUPPLY
Business Supplies • Office Furniture • Copier Supplies • Copier Sales & Service • Fax Supplies • Fax Sales & Service • Fax Business Supplies • Office Machines • Office Furniture
218-681-2741
215 Main Ave. North
Thief River Falls, Minn.

HINRICHS ELECTRIC
MOTOR REWINDING—REPAIRING
If Now Answer Call 681-7126
Arthur A. Hinrichs, Owner
Phone: 681-7658
205 Knight Avenue North — Thief River Falls, MN

OUR SAVIOUR'S CHRISTIAN ACADEMY
Grades Pre-Kindergarten through 12th Grade
Pre-Kindergarten Through Kindergarten
Phone: 218-681-7753
P.O. Box 219 - Gerlbertg Dr. — Thief River Falls, MN

STAN'S GROCERY
STAN & RUBY BOJMRAS, PROPRIETORS
Phone: 246-7445 — NEWFOLDEN, MN

NORTHWEST FEED CENTER
FREEMAN AND SCHELSON P.A., CONSULTING
516 Latham Ave. North — Thief River Falls, MN
Hours: 9:30-7 Mon.-Fri. 9:30-12:30 Sat.
218-681-1120
1-800-422-0183

CENEX Where the Land Comes First
Thief River
3rd. & Atlantic
681-3512
Goodridge - 378-4140

FARMERS UNION OIL CO.
GREEN FERTILIZER PRODUCTS
AUTOMOTIVE ACCESSORIES
FERTILIZER OF DAS
TOWN & COUNTRY DELIVERIES

GREEN FUNERAL HOME INC.
Phone: 681-4331
420 LaBree Ave. N.
Thief River Falls, MN 56701

ATTENTION: Now Available... Easy Long Term Care Insurance
Ages 40-85
Eric Sjoberg
"TACK ABRAHAMSON, AGENT"
Phone: 681-6576 — THIEF RIVER FALLS, MN

KAY WEDUL-STEIGER
• LIFE • HEALTH • ANNUITIES • FINANCIAL SERVICES
Phone: 681-7400
Hwy. 59 South — Thief River Falls, MN
LUTHERAN BROTHERHOOD

Country Health
SERVICE IS THE DIFFERENCE
Phone: 681-8214
322 LaBree Ave. N. — Thief River Falls, MN

COLLEEN L. HOLEN, FIC
Owner Representative - Northwest Territory Manager Chubb Group
Ins. Companies
Home: 218-681-6984
2817 Hwy. 59 SE — Thief River Falls, MN 56701
AAL IS A PROFITABLE, MUTUAL COMPANY

DELVIN W. POTUCEK
NORTHWEST AREA SALES REPRESENTATIVE
Lic. Falls Grove Mutual Life Falls, Minnesota
Home: 218-745-4031
Box 1, Box 52 — Warren, MN 56762

QUICK PRINT center, Inc.
QUALITY PRINTING
COMPLETE GRAPHIC SERVICES
QUALITY PAPER FOR ALL NEEDS
FAX AND COPY SERVICE
681-3722
320 Knight Ave. North • Thief River Falls, MN 56701

Printing Plus+
• Signs • Banners • Decals • Stickers • Business Cards • Letterhead • Envelopes • Forms • Brochures • Catalogs • Copies
1701 1st Street East (Hwy. 59 and Hwy. 8)
Thief River Falls, MN
Phone: 681-5263, FAX: 681-6338

SETHRE'S HARTZ STORE
Phone: 874-7405
NEWFOLDEN, MN

Kozar Music Company
• Pro Sound • Sound & Lighting
• Musical Instruments • Karaoke
217 LaBree Ave. N.
Thief River Falls, MN 56701
Phone: 218-681-2148
FAX: 218-681-2148

INTER-COUNTY NURSING SERVICE
"HEIDI ROSS"
Director of Nursing
Phone 681-9950
Box 010 • Thief River Falls, MN 56701

OPEN 7 DAYS A WEEK
7 A.M.-11 P.M. FOR YOUR GAS & GROCERY NEEDS
ERL'S
103 5th St. East & Main — Thief River Falls, MN
Phone: 681-4827

BILL'S SERVICE
YOUR COMFORT IS OUR BUSINESS
8 A.M.-5 P.M. Monday-Friday
Closed Saturday & Sunday
Phone: 681-6297
208 Knight Avenue North
Thief River Falls

BOARD & CARE
ELAINE ANDERSON MGR.
Phone: 681-3286
523 Arnold Ave. South
Thief River Falls, MN 56701

PLUMMER CO-OP CREAMERY
QUALITY DAIRY PRODUCTS
FULL LINE OF PLUMBING & HEATING SUPPLIES
1-800-224-8547
Hwy. 59 — Plummer, MN
CENEX

Snowplow trucks run high risk of being hit by cars

Drivers who travel divided highways in Minnesota need to be aware that there are snowplows which clear only the left hand (passing) lanes and others which clear the right lane only. These trucks do not switch lanes while removing snow. Drivers are advised to be alert to which direction snow is being thrown so they will know on which side it is safe to pass the plows. The trucks have been more frequently struck from the rear while plowing the left hand lane. The photo above, provided by the Minnesota Department of transportation, is from the cab of a truck clearing the left lane.

Reiner News

Dorothy Miller
378-4269

Eddie Sulestad and Gerald Sulestad on January 5th by plane to Phoenix, AZ and spent 2 weeks at the Sulestad home. Sulestad returned two weeks at the Gwen and Bonnie Sulestad home before returning to their homes on February 19.

Mr. and Mrs. Ole J. Reiten and Irene toured a supper for Eddie Sulestad, Gerald Sulestad, Gwen and Bonnie Sulestad and Sylvia Dale one evening. Afternoon visitors at the Reiten Sulestad home were George and Charlotte (Sulestad) Cobosky and sons, Gerrett and Mt. and Mrs. Mike Cobosky.

Gerald and Dune (Sulestad) Randolph along with their children, Jason and Jennine and Scott and Michelle Wirt are visiting and cousin visited a supper at the Randolph home along with Gerald and Eddie Sulestad, Gwen and Bonnie Sulestad and Sylvia Dale.

Jim and Sandy Sulestad of Fargo hosted a Super Bowl Party for Gerald Sulestad, Gerald Sulestad, Sandy Prigge, Megan and Heather, Jimmy and Selina Prigge, Jimmy, Logan, Jerry and Phillip Swan and Bonnie Sulestad and Gerald and Eddie Sulestad.

Mr. and Mrs. Swen Sulestad and Gerald and Eddie Sulestad were supper guests at the Gwen and Bonnie Sulestad home Saturday evening when Jim and Sandy Sulestad joined the group.

Supper guests at the Gwen and Bonnie Sulestad home Saturday evening were Jim and Sandy Sulestad, Eddie Sulestad, Gerald Sulestad, Gerald and Bob and Diane Ron Sulestad and Sylvia Dale.

Gerald and Eddie Sulestad and Swen and Bonnie Sulestad were lunch guests at the Sulestad home in Phoenix AZ.

Visits at Bonnie and Swen Sulestads, Eddie and Gerald visited Ole and Irene Sulestad, Mildred Rogn and Gwen Sulestad.

Mr. Betty McCoole, Sunset Glen, Bud Olson, Mildred Nelson and Amelia Mr. Alice Nelson, also Robert and Irene Sulestad.

Gerald and Eddie Sulestad report they had a good time with family and friends.

Eddie Sulestad visited Sunday February 5 at the Edgar and Dorothy Mike home.

Sylvia Dale visited Sunday February 5 at the Edgar and Dorothy Mike home.

Swen and Jim Prigge, Mr. and Mrs. Scott Prigge and family and Mr. and Mrs. Jimmy Prigge and family were in few days in Seattle, WA visiting Jeff Prigge and family and Jerry Prigge and family and other friends.

Grygla

On Monday evening, Ray and Blanche Bjoleen were coffee guests at the Dave Dawson home. They visited with Mike and Tammy Cleven, Jodie and Alice of Warroad and enjoy the sequel history of Mike and Tammy's new baby girl, Kendall Jo. Kendall Jo was born on January 21st. This Nelson was 7 pounds and 19 inches long. Grandparents are Ken and Jo Nelson, Grandpa Dave Cleven went in the Mid-Continent Home in Warroad on Tuesday to assist them.

On Sunday evening Lyle, Jon, Lindsey, Kye and Sam Anderson visited at the Ever Bjoleen home.

Steve and Shirley Wirt and Alice visited at the Ken Palmer and Geneviev Hale home on Monday.

Little Oak

Mrs. Arnold Haugen
378-4367

Mr. and Mrs. Ole Hanson were Thursday, January 26 supper guests at the Clarence Hanson home recently. In visit Clarence's daughter Beverly Jan and Mrs. Vonnie Alexander Mr. and Mrs. Leonard Johnson, Mr. and Mrs. Duane Hallquist and Amy, Rob and Brittany Mr. and Mrs. Bill Thayer, Jane Gold Brown, Hannah Hallquist, Mr. and Mrs. Ole Hanson and Mr. and Mrs. Ole Eggen and Grace. Ann Bergas of Kenton, Stanley Erickson and Ethel Johnson they brought a Birthday Hanson's Birthday Clarence.

A card shower in Thief River Falls came to the Arnold Haugen home Tuesday evening. She brought supper out to her parents and she enjoyed visiting with them and visited for a day.

Mr. and Mrs. Clarence Hanson visited with the Ernest Emma Erickson at the Valley Home in Thief River Falls on Monday. They also called at the Nel Hanson home near St. Hilaire to wish Nel a happy birthday.

Mr. and Mrs. Clarence Hanson went to Thief River Falls on Thursday in behalf of the Extension department at the Northwest Medical Center.

Gully

Esther Rukeseh had her son, Wally visiting her for a week. She enjoyed that a lot. Alice Forsberg was with Esther on Sunday.

Clem and Odette Bendickson and Lyle and Carol Torgerson from Thief River Falls visited at the Arnold Bendickson home.

Gully Association and Advisory meeting will be held at the Community Hall February 7th at 7:30 p.m.

Lunch Ladies And monthly meeting will be held February 8th at 2 p.m. Pollack lunch.

Help us keep Community and step up your Times Advertisers.

DRIVER'S EDUCATION

"THE KEY TO EDUCATED DRIVING"
CLASSROOM - BEHIND THE WHEEL - LICENSED / BONDED - MOTORCYCLE INSTRUCTION - CLASSES

CLASSES START THE 2ND MONDAY OF EACH MONTH
MONDAY, FEBRUARY 13TH

PICK UP & DROP OFF SERVICE FOR THEIR CONVENIENCE

A-1 DRIVING SCHOOL, INC.
MIKE FREMLING
OWNER/OPERATOR
681-7362 or
1-800-581-7362
307 3RD ST. E. - T.R. FALLS, MN

DAKOTA CLINIC, LTD.
THIEF RIVER FALLS
120 LaBREE AVE. SOUTH
218-681-4747
ACCEPTS MEDICARE ASSIGNMENT

PHYSICIAN DIRECTORY

Family Practice
DUANE C. BROWNING, M.D.
PETER JOHNSON, M.D.
PENNY L. LANGLAND, M.D.
DAVID J. LOFGREN, M.D.
CHARLES S. WILLIAM, M.D.

Internal Medicine
RICHARD W. HEINRICHS, M.D.
SANJAY G. PATEL, M.D.

Internal Medicine/Cardiology
JAMES T. LANGLAND, M.D., FACC
ASHOK K. PATEL, M.D., FACP

Dermatology
BURTON S. WELKNAP, M.D.
NORMAN E. BYSTOL, M.D.
MARTHA E. BYSTOL, M.D.

Cardiology
EDWARD N. DEAN, M.D.
DONALD B. JENNY, M.D.
MANUEL BYERS, M.D.
D. BRENT SIMONS, M.D.

Urology
JOHN D. HARRIS, M.D.

Ophthalmology
DAVID R. RASMUSSEN, M.D.

Surgery
JEROME L. BRAY, M.D.
RANDALL J. BOLAR, M.D.

Radiology
JAMES S. GRINDLEY, M.D.

Urology
ERNESTO M. PADILLA, M.D.

Orthopedic Surgery
DAVID J. HUNEFHNER, M.D.
JEFFREY S. KALD, M.D.

Podiatric Surgery
CHARLES I. BENJAMIN, M.D.

CONSULTING PHYSICIANS
Fargo Deaconess Clinic, Fargo, ND

Cardiovascular
Eric Yano, Jose Fabian
FERDINAND LACPUTA, M.D.
RICHARD K. BRUNELLE, M.D.

Pulmonary Medicine
JOSEPH B. SLECKMAN, M.D.

Occupational Medicine
DAVID E. HUNEFHNER, M.D.
JEFFREY S. KALD, M.D.

Podiatric Surgery
CHARLES I. BENJAMIN, M.D.

Excellence
An everyday practice.

"Hey, what's on tonight?"

TUNE IN to CBS at 8/7PM and YOU COULD WIN!

GRAND PRIZE: (1) ALL-NEW 1995 NISSAN SENTRA!
FIRST PRIZE: (2) TRIP TO HOLLYWOOD AND A BEHIND-THE-SCENES TOUR OF A CBS SHOW
SECOND PRIZE: (100) CBS SHOW SWEATSHIRT!

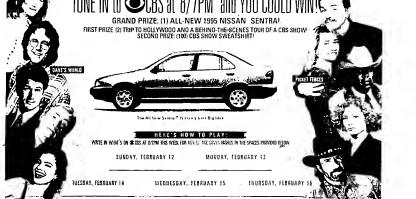

WHICH FOR GAME #3 NEXT WEEK? NEW PRIZES!!! (10 WINS)

"HEY, WHAT'S ON TONIGHT" SWEEPSTAKES SPECIAL RULES — NO PURCHASE NECESSARY

1. To enter, visit participating retailers and pick up a "Hey, What's On Tonight" Sweepstakes Entry Form. Fill out the Entry Form and place it in the Entry Box. Entries must be received by 5:00 PM Central Standard Time on the Entry Deadline for the game in which you are entering. Entries will be accepted from 12:01 A

Star Community News

Wayne Johnson
378-4333

MONDAY, FEBRUARY 13, 1995

9:00 AM - 12 Noon - 1:00 PM - 4 PM

CALL TO REGISTER TODAY!

FEBRUARY
"I ♥ TO READ" MONTH

Thief River Falls Public Library

Tuesday, Feb. 7th • 7 PM
Pajama Storytime

Sunday, Feb. 12th • 1 PM
Friends Of The Library Open House

All The Month Of February
Friends of the Library
Membership Drive

"I ♥ TO READ" BOOK SALE
DRAWINGS FOR BOOKS
AND PUZZLE

Quality Care Preventive Maintenance

OIL FILTER & CHASSIS LUBE
ONLY $18.99

Tjaden Motor Co.
681-2660
Hwy. 1 & 59 W
Thief River Falls

Six ways to help keep your car from growing old.

Mrs. Dale Anderson

Mrs. Clifford Klamar

Gatzke News
459-3445

Brooks

Mrs. Mary Jane Paradis visited Mrs. Pearl Lanigan on Saturday afternoon.

Wednesday forenoon guests at Mrs. Dorothy Myhre were Mrs. Ivi Dagnes, Myrtle Harrison, Mary Jane Paradis and Debbie Opsahl.

NORTHWESTERN PODIATRY CLINIC LTD.
Podiatrist
Foot Surgeon
Curtis D. Ebeling M.D.
Corns, Callouses, Bunions, Hammer Toes, Ingrown Toenails
• Laser Medicine • Reconstruction Bone Surgery • Care For Adults & Children • Routine Foot Care
COMPREHENSIVE FOOT CARE
Located In
NORTHWEST MEDICAL CENTER
120 S. Lattimer Ave., T.R. Falls, MN
For Appointment 218-681-4625

Thank You!
Special Thanks To Everyone Throughout The Area For Making Our Grand Opening A Great Success! Your Response Was Overwhelming And Very Appreciated!
DOOR PRIZE WINNERS
THIS WEEK IN OUR DELI
Monday.....Pork Chop Dinner
Tuesday.....Steak'N Grain Platter
Wednesday.....Ham Dinner
Thursday.....Meat Loaf Dinner
Friday.....Fish Dinner
Saturday.....Pork Hot Plate
Complete Line of
ALTRA POWER BATTERIES
Available
5 A.M. - Midnight
KIDS DOOR PRIZE WINNERS
PETRO PUMPERS
"Your New Westernd Convenience Store!"
681-3546
7 Days A Week 5 A.M. Midnight
Junction of Highways 1 West and 59 North
Thief River Falls

Rubber Stamps
Self-Inking or Stamper
The Times
681-4450
520 Main Ave. North
Thief River Falls, MN

TAX PREPARATION
INDIVIDUALS & FARMERS
OFFERING COURTESY, CONFIDENTIALITY, TAX PREPARER WITH 15 YEARS EXPERIENCE USING COMPUTER. PICK-UP & DELIVERY FOR SENIOR CITIZENS.
REASONABLE RATES - APPOINTMENTS ANYTIME
Call CARLA JOHNSON at 681-8413
Located On Hwy. 59 South, Next to Finn's Auto
Walk-Ins Welcome!!!!

RUNNING A LITTLE ROUGH?
Don't Wait 'Till It Stops. Have It Checked By Our Specialists.
WINTER SERVICE CENTER
4-Cyl. Tune-Up
Only $21.00 Labor Only
Needed Parts Are Extra!
4 or 6 Cyl. Slightly Higher
Mr. Goodwrench
Your Full-Line GM Dealer
NORTHERN MOTORS, INC.
HWY. 1 & 59 W. THIEF RIVER FALLS, MN 681-4820

TURNING BACK THE TIMES
By Donna Myhre

1895 — One Hundred Years Ago

—James Farr was named to represent the local fire department as a mechanic in Crookston to organize the Northwestern Firemen's Tournament association.

—J. W. Wheeler, one of the owners of the Polk County bank of this city, was up from Crookston on business.

—E. E. Sutton resigned as Great Northern agent for the city.

1905 — Ninety Years Ago

—City Attorney Henry W. Lee, as a taxpayer, commenced suit against Red Lake county officials for a number of tax processes.

—Thief River Falls municipal court collected $1,661.55 in fines in 1904.

—On Saturday of this week, the petition for removal of the county seat from Red Lake Falls to Thief River Falls will be circulated.

—The Thief River Review, a newspaper which had existed for little over a year, was sold to Frank E. Packard by the Brown & Allen firm. In the transaction, the city had two newspapers instead of one.

1915 — Eighty Years Ago

—Karl Konzard will open a ladies' ready-to-wear store in this city February 17.

—A committee to arrange for a Sons of Norway lodge convention here in June has been appointed. Knudson, Anton Langseth, Lars Backe and T. Hoff.

—Maurice Giller arrived here from Minneapolis to operate the Cash Bargain clothing store owned by his father, who died recently.

1925 — Seventy Years Ago

—Mistaking gasoline for kerosene, Roy Langevin was severely burned while starting a fire.

—S. E. Hunt was reelected president of the Thief River Falls Commercial club.

—The Lincoln high school junior class play was "The Arrival of Kitty."

1935 — Sixty Years Ago

—H. E. Nelson was reelected chairman of the St. Luke's hospital board.

—Ferdinand Mandt, son of Mr. and Mrs. O. M. Mandt, won the Pennington county rural school spelling contest.

—The Thief River Falls creamery served about 1 ton of butter which purchased will be housed in the Thief River Falls, and will be readily available for temporary use in the homes of all residents of Thief River Falls and the surrounding villages and farm areas at all times without charge, except for the transportation.*

1945 — Fifty Years Ago

—Beverly Hinby, daughter of Mr. and Mrs. James Hinby, was the Pennington county rural spelling contest winner.

—The home of Mr. and Mrs. Oscar Salso, near of Rosewood, was destroyed by fire.

—Mrs. Cora Lein retired from the Indoco ready-to-wear field, selling the Smart Shop to Mrs. J. W. Mullen.

1955 — Forty Years Ago

—Benefit show for the family of the late Norman Legvold netted $1,581.

—Clyde Christensen was selected as honorary FFA Chapter Farmer for 1955.

—Mrs. John W. Lang, president of the local American Legion auxiliary, was appointed chairman of the Crusade for Freedom (Radio Free Europe) drive in this city.

1965 — Thirty Years Ago

—Lincoln high school drama team, including Susan Isaacson, Linda Reeves, Rosie Hoffman and Emily Hoel, won first place in the Regional Festival competition.

—Eighty-four students in Grygla attends the annual junior and senior high school in Thief River Falls during the 1965-66 school year was noted by the Thief River Falls board of education because of the indefinite status of secondary education in the Thief River Falls school district.

—There were 237 automobile accidents reported in Thief River Falls in 1964, resulting in $37,089 in property damage.

—Addition of gymnasium, five classrooms and two offices to the Goodridge high school is now under way.

1975 — Twenty Years Ago

—The Thief River Falls Mrs. Jaycees will hold a babysitting clinic February 22 and March 1.

—Cecil Anderson, owner of Anderson's Furniture, received commission as Thief River Falls, has been selected as the Pennington County King Kolin for 1975.

—Indications of interest in pledging 25,000 acres of sugar beets annually were received from approximately 300 persons attending a sugar beet information meeting held in the city auditorium.

1985 — Ten Years Ago

—Tim Peterson and Shelley McGunn were crowned Sneffest king and queen at Lincoln high school.

—Northland's community college will present the musical, "Man of La Mancha" February 14-20.

—The Discovery Place child care center received $ 550,000 grant from the McKnight foundation for an addition to the infant and toddler section of the center.

Goodridge
Mrs. Nell Ledberg visited with Mr. and Mrs. Jesse Anderson and Lila Stephenson at the CNC unit in Northwest Medical Center in Thief River Falls.
A week ago Sunday evening those who gathered at the Nell Ledberg home to help Leo Hoagen celebrate his birthday were Joe Gustafson, Nathan Ledberg, Francine and Mae Kermmer-ling and Roger Nelson along with Mr. and Mrs. Nell Ledberg and Shon.

THIEF RIVER FALLS TIMES
Published Twice Weekly On Monday and Wednesday
Thief River Falls, Minnesota
From The Times Files Of Fifty Years Ago

Brownout To Be Effective In TRF

Despite the fact that most of the electric current consumed in Thief River Falls is supplied by water power, the nationwide brownout which went into effect February 1 also applies to this city, local officials learned last week.

"The new restriction virtually eliminates use of electricity for outdoor advertising, ornamental and display lighting. It is estimated that the order will save 2,000,000 tons of coal annually," said W. A. McMillan of the Fargo district office of the war production board.

"Effective February 1 under terms of the new WPB order, no electricity may be used for the following purposes:

"Lighting of signs in excess of 40 watts for each megawatt, white way street lighting in excess of the amount determined by local public authority to be necessary for public safety; outdoor sign lighting, except for directional or identification signs required for fire and police protection, traffic control, transportation terminals, or hospitals."

Record Number Patients Reported At Mercy

"Reports submitted at the annual meeting of the Mercy Hospital association Monday morning revealed that in 1964 the institution admitted the largest number of patients in its history. In the elective procedures in the course of the meeting, all officers were reelected, including C. D. Gustafson, president; Alfred A. Bredeson, vice president; Walter E. Smith, secretary; and M. P. Erickson, treasurer.

Old Central School Bell Sold To N.Dak. Church

The bell which for many years summoned children to the old Central school has been sold to a church near Tolna, North Dakota, it was announced this week by Lyon Lundquist of Clubcraft, who recently completed the work of razing the structure. The local city system was purchased by Mrs. M. Dalaiter of Wing, North Dakota.

Saturday - Sunday - Monday
Anne Shirley
Dennis Day
"Music in Manhattan"
Falls Theatre
Buy Season Tickets at our Box-Office!

Fire Department Starts Campaign For Wheel Chairs

The Thief River Falls fire department is conducting a campaign in this city for the purchase of two wheel chairs, which are lightweight, much needed devices in the community for persons who are confined to their own homes. In order that the people of the community may be most conveniently served these wheel chairs when purchased will be housed in Thief River Falls, and will be readily available for temporary use in the homes of all residents of Thief River Falls and the surrounding villages and farm areas at all times without charge, except for the transportation."

ST. HILAIRE SPECTATOR
St. Hilaire, Pole County, Minnesota February 6, 1895
From Newspaper Files Of One Hundred Years Ago

A New Bridge?

"The citizens of St. Hilaire are called upon to vote on the question of issuing bonds to aid in the construction of a dam and bridge on Thursday at a special election. If the bonds are voted and the work proceeds, we may expect a sharp revival of business. Without improving our natural resources, we may expect to be beaten at every turn. Now is the time for action. We can make a lively town here or a farm!. Which will you do?".

Go with the Pro.
IN-SINK-ERATOR
PRO Series
Food Waste Disposers
Plumbing & Heating Inc.
Thief River Falls, Mn
LARRY LEE • 377-3141
1430 Main N. • 681-1903 • T.R. Falls
SHOP AND SAVE IN THIEF RIVER FALLS
Hardee's
The Only Thing Better Than Terrific Tuesday Is Wild Wednesday!
Terrific Tuesday
25¢ HAMBURGERS
Offer good every Tuesday 4:00-8:00 p.m.
Wild Wednesday
8 PIECES FRIED CHICKEN
$4.99
Offer good only during regular lunch & dinner hours every Wednesday.
Total Family Eyewear Center
Affordable Prices For Everyone In Your Family
• 2 Hour Service In Most Cases
• Eye Exams
• Glasses, Sunglasses
• Contacts (soft, gas perm., disposable)
• Free Adjustments
• Repairs
• Medical Cards & Insurance Accepted
Optical Images SUPER STORE
Call For An Appointment
681-1086
214 3rd St. East • Thief River Falls
Hey, I'M GETTING FREE CELLULAR CALLS for 60 days.
Call me at _ _ _ - _ _ _ _
Sign up now for Cellular One service and get 60 days free incoming calls. Then send this message to all your friends.
CELLULARONE
681-7626
Minnesota Transponder $199
CRAFTERS
WE ARE NOW ACCEPTING SPACE RESERVATIONS FOR THE 3RD ANNUAL HOME, SPORT AND FAMILY SHOW!
SOMETHING FOR EVERYONE
THIEF RIVER FALLS TIMES
HOME, SPORT AND FAMILY SHOW
COME AND SEE!!!
HUCK OLSON MEMORIAL CIVIC CENTER
"MAIN FLOOR" CRAFT BOOTH PRICES 8'x10' ... $35.00
Saturday & Sunday, March 25th & 26th
FOR MORE INFORMATION CALL 218-681-4450
The #1 Show In Northwest Minnesota Is Back!

The Times' Editorial Opinion

Editorial opinion published on this page, whether locally written or re-printed from other sources is intended to stimulate thinking and discussion among our readers. Opinions expressed by the editor are his own and not necessarily those of other staff members. Opinions expressed in items from other publications may be contradictory to the editor's own views but are offered for their general interest.

The Times
Thief River Falls, Minnesota

John P. Mattson, *publisher*
Marvin I. Lundin, *editor*
David Hill, *associate editor*

Mishandled Publication Shows Sloppy Work Rather Than Bad Idea

Minnesota Department of Human Services has taken some heavy shots in the last few days for a major mistake in the handling of publication of names of parents owing arrears for child support payments. The human services department said that it was publishing the names of 218 parents owing $9.6 million in child support.

Following publication in a number of newspapers around the state the list came under attack for being inaccurate. Reports are that 41 of the people named on the list had not been notified that they were on the list as the publication (as required by law) or should not have been published because they were in payment plans. Legislators as well as outraged people claiming erroneous publication of their names hastened to heap coals on the collective head of the State Department of Human Services.

Well, let's wait just a minute. It is always easy—even popular—to blame some government agency on one way or another for making life difficult for Joe Citizen. And there are certainly times when criticism is justly deserved. We're not exactly sure that this is one of them, despite the fact that the department's deputy commissioner John Petersburg announced Friday that the program is being suspended as the present issue.

In fairness, several things need to be considered here.

First, the program to collect overdue child support is a program of the Department of Human Services only because the Legislature made it one. It was the Legislature that enacted legislation at its last session directing the Department of Human Services to proceed with the publication. Persons on the list to be published were said to be at least $36,300 in arrears on child support payments.

Second, simple division of the $9.8 million in support owed by the 211 people on the list shows that the average amount owed was $46,445—an average of $10,000 over the amount listed as a minimum for inclusion on most families in Minnesota, that is a substantial sum of money—especially when it is owed to you and you don't get it!

Third, all of the 33 names in question were from Hennepin county, which would indicate that there could have been some slippage twixt the county and the state, albeit the state agency has the ultimate responsibility for verification, notification and publication.

Fourth, the state Human Services department believes that most of the 33 people not notified or on repayment programs do indeed owe at least $36,000 each in overdue child support. The error was in not providing notification of pending publication. In our estimation, that error is less serious than the potential damage to other lives by the failure of parents to support their children.

Fifth, support payments in question here are court ordered payments which have been awarded following hearings at which all sides have had an opportunity to provide input prior to the order being issued. This isn't simply reneging on a voluntary agreement." When irresponsible or vindictive parents fail to provide financial support for their biological offspring, that burden unfairly or unlikely one of the parents or, as is frequently the case, on society in general.

When the system seemed incapable of enforcing support payment orders through existing law—a failure that is apparent by the many millions of dollars in unpaid support in the state and the hundreds of delinquent parents defying the court orders—the Legislature turned to the public support policy. Rather than simply scrapping the department and calling for an investigation, self righteous legislators like Sen. Kevin Chandler, a co-sponsor of the publication bill, should have gladly sought to have the problem corrected with the next round of publications, which had been scheduled for May or June—more accurate.

The haste caused by the mistakes will certainly call attention to the problem in the serious manner it original sought. To be sure, there probably are no more excuses for neglecting or refusing to make support payments as there are parents in arrears. None of them help the children who have support payments.

Legislators who created the program on the basis that it would be a powerful tool in collections should learn one more thing, about human nature. Shaming parents into paying back child support payments will work only to the extent that those in delinquency have a conscience. The average amounts in arrears in this publication round should tell the legislators something about what has one of these.

A Few Words In Support Of The Arts In Education

Last Thursday evening at the Lincoln high school cafeteria a town meeting was conducted by the Minnesota Alliance for Arts Education. The alliance is a public information and lobbying organization which has been encouraging public for arts programs in the schools.

The word "arts" is widely defined to include all manner of artistic endeavor from visual arts to drama to music and variations of all of these. If a 1992 Harris Poll shows that the vast majority of Americans believe arts education is important for their children and 75 per cent believe arts courses should be a part of the regular school curriculum, why is there a need for an alliance in support of these programs?

"The outcomes of recent state and national elections have put questions in the minds of many arts supporters as to the future of federal funding for the arts and arts education," states David Bach, executive director of the alliance. "...School budget reductions and the many directions education reform is taking on the national state and local levels all require close monitoring and careful action."

We agree with Donald Peterson, former chairman and CEO of the Ford Motor Company, who said:

"The ability to solve problems, to envision new ways of doing and doing is not solely the domain of quantitative reasoning. It requires creativity as well. Thus is why the arts, like literature, mathematics and science are an important part of the intellectual diet of a society. It is crucial, therefore, that our schools continue to find a place in the arts for their curricula so that they can be developed and sent into the hearts and minds of the next generation."

William Kolberg, president of the National Alliance of Business, contends that the value of arts in preparing young people for the world of work:

"And herein lies the most powerful argument for the role of the arts in the reform of education," Kolberg writes. "The study of the arts provides an opportunity to learn how to work with ideas, with knowledge, and with information. This has a useful application throughout a lifetime."

Ernest Boyer, president of the Carnegie Foundation for the Advancement of Teaching, states that "The arts are one of the most essential and basic forms of language. To deny our children an understanding of the arts is to deny them a powerful communications tool.

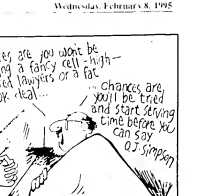

Newfolden News

Mrs. Arnold Larson
874-4331

During birthday wishes and gifts to Hel Ann Kaminski on her birthday on Friday, January 12th in the evening were: Lunch served at noon to birthday guests also Floyd and Adeline Nelson, Don and Eleanore Thompson of Grantsburg. Gift brought a lovely decorated angel food cake which Elaine served with ice cream and coffee. Elaine had many cards and 12 telephone calls received many nice gifts and cards and money. Many thanks.

Volberg and Rayland Hagen attended the wedding of their nephew, Steve Hagen to Mary Meskan at Elim Lutheran church, Scandia on January 7th. They also visited their sisters, Carolyn Agrimson and Ilene Stoemen in Richfield, Minnesota.

Janet Gochie visited with Lloyd and Harriet Larson on Friday January 6th.

Cordelia Agrimson has been a recent houseguest at the home of her brother and sister, Volberg and Rayland Hagen.

Sunday, January 8th, Lloyd and Hildyrd Larson and Donald Larson were guests of Reuben and Ione Dahlquist.

Those that brought birthday wishes to Elaine Bergquist on Friday, January 13th were: Darlene Chapman, Ruth Hanson, Thelma Haugen, Lucille Swanson, Muriel Nelson, Ruby Gilliland, Verna Hoem, Joann Bergquist, Renhorn Stadstad, Beatrice Gorlys, Gertrude Hanson, Ione Dahlquist, Ann Hanson, Ann Nash, Ann Nash, Mr. and Mrs. Arlyen Tuchtsen, Ella Hanson and Mrs. Jim Tuchtsen. Birthday blessings, Elke.

Sunday evening visitors and luncheon guests at the Arnold Larson home were Kenny and Gayle Chase.

Sunday afternoon Beverly Boe and Beatrice Nelson visited with Lucille Stadstad.

Sunday the 15th, Lisa Wilson, Jeremy, Amber and Mackenzie were dinner guests of Grandpa and Grandma Curt and Elaine Thompson also celebrated Grandma's birthday. Those present were SHO and watched a movie.

Lloyd Larson and Oscar Halvorson spent from Tuesday thru Thursday at Rocky Point.

Mr. and Mrs. Erling Hugian of Roseau; Mr. and Mrs. Mark Hugian and Sam of Detroit, Mt and Cordelia Agrimson of Richfield were dinner guests at the Hugian home earlier in the month.

Ellie Arnadson and Elsie Bergjan spent the day at Oscar Gilfund home on Wednesday.

Tuesday forenoon visitors and coffee guests at the Arnold Larson home were Don and Gail Larson and Stanley Larson.

Saturday evening, Marvin and Betty Hanson were dinner guests at Lloyd and Harriet Larson's home.

Lloyd and Harriet Larson, Oscar and Ruth Nelson gave Oscar and Fay Halvorson attended the first Koenigsens Lloyd showed his video of travelling in Africa, afterwards they showed their guest the new Nazareth church. In the evening Julie Klein, vocalist and Stanley visited at the Lloyd Larson home.

Curt and Elaine Thompson visited with Olga Thompson at the C and C on Monday the 16th after Elaine had her Dr appointment.

Saturday evening Jeanette Robinson visited with Lloyd and Harriet Larson.

Saturday afternoon Ann Nash and Joyce Carlson visited and had lunch with Arnold and Vendice Larson.

Lloyd Larson, Oscar Halvorson, Kent Kleinschmidt, Keith Solberg and Dunkirk Solberg spent Saturday and Sunday at the Larsons trailer house at Tally Ho.

The Arnold Frances were among many attending the Kleinsgens wedding and dance at the Hub Center on Friday.

Sunday evening the 15th, Curt and Elaine Thompson visited and had coffee and goodies with Emme Kleinsmen.

Monday, Oscar and Fay Halvorson left for their home in Wisconsin.

Tuesday afternoon Lloyd visited over coffee with Porter and Francis Gerswetski on Tuesday afternoon.

Monday, Janet Gochie and Jeanette Reierson visited at the Lloyd and Harriet Larson home.

Friday evening visitors at the Lloyd Thua home were Arnold and Vendice Larson, Peator and Mrs. Norquist and Ruby Gilfund.

This Amundsen, Elsie Bergquist and Ruby Gilfund visited with Barbara Sauboen on Monday afternoon.

Last Saturday the 21st of January, Curt and Elaine Thompson invited Hel Ann Kaminski for an afternoon and evening at Pelican Rapids. Afternoon coffee was served at Vera's and then on to home again after coffee and goodies.

Saturday evening visitors and luncheon guests at the Arnold Larson home were Ann and Joyce Carlson.

February

Birthdays and Anniversaries

February 2 Jerry Erickson, Sue Nelson, Kimberly Erickson, Pat Nelson, Maxine Peppel, Sadie Stadstad, Dennis Skiverrsen, Bobbie Jo Rose, Donna Langlie, Ruby Gilfund, Donald B.-Wendy Bielowski, Milton Erickson, Brandon Berg, Ray Rosen, Susan Johnson, 10-Donald Bergquist 11-Thelma Haugen, Ann Nash, Ann Nash 12-Ann Hanson, Ellen Hanson 13-Kerry Hodne, Shawn Carlson, Wayne Engen, 14-Beverly Lindman, 15-Newell Bergquist, Eunice Hanson, 15-Dana Gunderson, 16-Mark Thompson, 17-Kathy Rokes, 18-Jim Seidel, 19-Nellie Hanson, Todd Stadstad, Mike Skaldeen, Sandra Larson, 20-Andrea Bergquist, Jeanette Robinson, Jim Brookens, Chad Dunlavey, 21-Lindsay Hodne, Nicole Rokes, 22-Robbie Anderson, Kristin Hanson, 23-Dolores Gorlys, Vonnetta Skalsa, Diane Nelson, 27-Mary Halladay, 28-Ruth Lundquist, Mary Anderson, 29-Orville Hanstad Anniversaries 1-Dick and Ruth Nelson, David and Margie Rokes, 14-Dan and Kathy Nelson.

Saturday evening visits and luncheon guests at the Arnold Larson home was LaVel Thua.

Kameron and Kathy Hanstad returned home from a visit in California where they visited with Kathy's parents and with Uncle Anderson and Kathy Robinson who wanted to send their greetings to their friends in Newfolden area.

Sunday, Frank and Harriet Kluver and Roy and Laura Rioppe went fishing at Lake of the Woods at Long Point.

Arlene Larson visited with her mom, Ruth Lundquist on Friday.

Saturday evening visitors at the Lloyd Olson home were Chuck and Sharon Olson and Ryan.

Saturday evening visitors at the Uhde Stadium home were Ed and Dorothy Sorens and Dolla Steen.

GOLD · SILVER · COINS
We Pay Generous Amounts Of Cash For:
GOLD Bullion
GOLD COINS
Silver Coins
Gold Jewelry
Coin Collections
Sterling Silverware
Old Toledos
Pocket Watches
Lang Coins · Football Cards · Hockey Cards
PARK MALL · GRAND FORKS

INJURED AT WORK?

Did You Know There Is A NORTHERN MINNESOTA LAW FIRM That Has The EXPERIENCE and TRACK RECORD In Pennington County To Best Represent Your Interests If You Are Hurt At Work Or Suffer Any Injury Anywhere! CALL...

KIEF, FULLER, BAER & WALLNER
TOLL FREE **1-800-552-6881**

Letters To The Editor and Corrections

Letters To The Editor: The Times encourages written responses to editorial comment and other thoughts or ideas of general interest. Letters should be intended for publication in The Times exclusively: letters sent to multiple publications will not be accepted. Right is reserved to edit letters for length and clarity and to reject letters deemed to be promotional in nature or in poor taste.

Letters Must Be Signed: All letters must be signed and contain an address or phone number of the writer so authenticity can be verified. **Signatures must appear on letters published. The Times believes that there is greater credibility in letters signed in print and will no longer withhold names of writers from publication.**

Thank Yous: Letters critical of individuals or other entities may be shown to those individuals or representatives of those entities in advance of publication with an invitation by The Times for response in the same issue as the original letter.

Corrections: If an error is made in news or advertising publication, The Times encourages readers to call it to our immediate attention at 681-4450. We will attempt to correct the error or clarify the misunderstanding in the next issue.

OUR ADVERTISERS SAVE YOU MONEY

CLASSIFIED INFORMATION
681-4450

Classified ad deadlines are 10:00 a.m. Monday for the Wednesday edition of The Times and 3:00 p.m. Wednesday for the Saturday edition of the Northern Watch.

RATES
$2.00 Minimum Up To 15 Words
Prepaid Classified Advertising Ad Minimum Charge Applies

MAIL YOUR AD AND PAYMENT TO:
The Times
P.O. Box 100
Thief River Falls, MN 56701

Day Phone:
Evening Phone:
Name:
Address:
City:
State:
Zip:
Run ___ For Edition(s)

Miscellaneous

QUALITY RESTYLINGNES Stuttgart 1800. 12 speaker stereo, Blaupunkt, installations and towing available. Firestarter Stereo, Machine Shop, Fosston, MN 800-468-1518. 7890

FOR SALE: Kenmore and Kenmore natural home kiln & vitrifier. Call 683-4776. 7890

FOR SALE: Kenmore and Kenmore natural home kiln & vitrifier. Call 683-4776. 7890

FOR SALE: Ford 3000 diesel, good condition, 968-6463. 7841dp

FOR SALE: Very reasonable priced used crib, child's bed used single bed mattress, a number of used mattresses, old bed springs that can be used in barn or chicken house. Also 2 used kitchen sinks, one 3 basin, 2 good kitchen cupboards and mattresses like new, weighed wheel, TV aerial wood spring bed, used chairs table with 2 chairs, call 218-674-4656 or 218-675-2611. 7890

VERY OLD ANTIQUE wicker sewing basket on legs. J. Margaret, 281-4015. 7890

Wanted To Buy

WANTED: Home interior pictures. Reasonable or Worth. Call 459-1449. 3152p

WANTED TO BUY: Limousine built, bleacher seats. 681-1241 Partly

Help Wanted

HELP WANTED: Short Cook for the cosmic mountain program at the Hostelling International Hostel, Rivers Edge Resort, Pinehurst, Minnesota. Call 800-450-2780. Lutheran Social Service is an equal opportunity employer. 8111c

Miscellaneous

FOR SALE: Electric motors, 1HP to 5 HP to 5 Saw is for all your electric motor needs. Rivers Edge, Call 683-4776.

FOR SALE: Ash firewood, 8' length, $60.00 per cord delivered. 10 cord min. call 218-284-6188 Glygle, leave message. 8146

FOR SALE: Steam Cleaner, 1HP to 5 HP to 5. Saw is for all your electric motor needs. Rivers Edge, Call 683-4776.

BUY YOURS Barney factory fresh. Kleiman Plus Vibrator with 10 speed control. Your Barney means more. Mail $40 Plus Postage Barney Company, Box 1 Dept 13, Thief River Falls, 56701.

FOR SALE: Kenmore gas dryer stove with Electric $275. Silver dollar wood stove with blower $50. 378 4320 Partly.

FOR SALE: Schwinn mens bicycle with frame. Want to buy light leader cut off saw. Also want wire for projects call 683-2237 Ask for Gary. Call 1-218-537-2708. 2112p

FREE EDUCATIONAL audio, Book of 50 Cassettes, Free Information Pack. Call (612) 476-0141 Ext 876 Weekend 701 327-0763. P8146p

FOR SALE: Cedar fence posts, various sizes, 8' and 10' posts with 175-200 angle iron. 174 x 174 extra 4000. Phone 683-5391. $500. 10Pc

Household Goods

FOR SALE: Kenmore 80 series microwave Household Furnishings, misc. Second Hand, low mileage north, Thief River Falls 53 CR 281 2005 Partly.

FOR SALE: Kenmore gas stove, almost color range, natural gas, good condition, $75.00 Household Furnishings, misc. 53 CR 281 2005 Partly.

FOR SALE: Apple computer keyboards, also toddler bed with side rail Phone 683-2237 Ask for Gary.

FOR SALE: 70 x54", antique wash, pine bedroom set, mint, as new, dresser $35, also available matching bedroom set, dresser mirror, nightstand, $35 for all items was than one year old Call 681-1241 Partly. Also available, wicker entertainment, $50.

FLOOR COVERING SPECIALS: Corner Carpet Center, Carpet Remnants, Carpet Closeouts, next to Kmart, TRF. 681-2600

NINE SUPPLIES: bulb seeds, 12 30 inch tall, 12 inch blooms, 12 bulbs, 12 Guiet's Trading Post, downtown Thief River Falls.

BOUNCE CAR: table, kitchen table and chairs, two wicker rocking chairs, sofa and quilting frame Call 218-437-6454 Partly.

FOR SALE: Dharmaster wood and oil furnace with fan and thermostat. 681-1423 2112p

EXPERIENCED CARPENTERS, welders and equipment operators, Contact Mr. Ron Hoff, Hoff Construction, P.O. Box 13278 Grand Forks, ND 58208 8176

EXPERIENCED CONSTRUCTION Project manager and carpenter needed for full time, year round work. Apply in person and bring resume to Construction Engineers, LTD. 1555 N Broadway, Fosston, MN 8176 Call 218-435-1567 Ask for Mark Lahr and Ken Eckhart, Owners. 8176

Help Wanted

Hardees
- Are you looking for a career but are afraid to commit?
- Do you like to run around people?
- Do you get an adrenaline rush approaching goals?
- Do you like an opportunity to train and have a voice on it?

Then we have a career for you. Immediate openings for full time and part time positions. Flexible hours, paid training, and a great place to work.

Pick up an application at Hardees in Thief River Falls

Hardees Corporate Headquarters
Attn: Human Resources
1233 Lake Hazeltine Drive
Chaska, MN 55318
EOE/M/F/D/V

GET A JOB WHERE YOU MAKE A DIFFERENCE

Imagine yourself saving lives, protecting the environment or stopping illegal drug activity. Imagine yourself having a job that's exciting with a lot of variety from day to day. Plus you'll get good pay and terrific benefits. Add 2 weeks paid vacation, free round trips for cities in Alaska, free uniforms, free life insurance, free health insurance, free dental. Plus the part of the action. P8146p

HELP WANTED: Part time housekeeper, 20 hours per week, must have own transport. Must be able to lift heavy objects. Pay must be good. Work every third weekend. Applications available in the Business Office. Equal Opportunity Employer. 7841

HELP WANTED: Part time janitor, occasional night. 18 hours per week, Minimum $5.00 hour. 683-4242 7890

HELP WANTED: Part time bookkeeper, 20 hours per week, must have own transport. Work every third weekend. Applications available in the Business Office. Equal Opportunity Employer. 7841

HELP WANTED: Part time janitor, occasional night. 18 hours per week, Minimum $5.00 hour. 683-4242 7890

HELP WANTED: Part time bookkeeper, 20 hours per week, must have own transport. Work every third weekend. Applications available in the Business Office. Equal Opportunity Employer. 7841

OAKLAND PARK housing based in Thief River Falls has housing available part time, open for part time employment. Eligible applicants need to be on the nursing assist on geriatric or mobile home. Pay is based on experience. Benefits include for the nursing assistant regularly. Apply at Oakland Park Nursing Home. Equal Opportunity Employer. 7841

Help Wanted

HELP WANTED: Building AUG seeks Sales Representative for Pennington County. Great pay and benefits. Contact Jim at

The Times
P.O. Box 100
218-681-4450
Thief River Falls, MN 56701

HELP WANTED: Part time AUG seeks Sales Representative for Polk County. Great pay and benefits. Contact Jim at

The Times
P.O. Box 100
218-681-4450
Thief River Falls, MN 56701

The Times is an equal opportunity employer. Minorities, women, people with disabilities and veterans are encouraged to apply.

Help Wanted

COMMUNITY EDITOR/REPORTER

SALES POSITION

Seeking full time salesperson for Ford Dealership. Great pay and benefits. Contact

at

TUNBERG MOTORS CO.
THIEF RIVER FALLS, MN

HELP WANTED: Live up to $500 per week assembling products at home. Supplies provided. Info 1-504-646-1700 dept 1-MN-1

HELP WANTED: Large mega building Bank Bingo needs responsible, honest, cashier position. Experience in dealing with people, cash handling, and computers helpful. Apply at Bingo Office, 1 Mile North of Red Lake Bingo, Red River Road, Thief River Falls, MN 56701 8176

TELEMARKETERS: $5.00 per hour plus bonus, commission and incentives. Call Mr. Hoff, Hoff Construction, P.O. Box 13278 Grand Forks, ND 58208 8176

PROFESSIONAL LIBRARY ASSISTANT/SUBSTITUTE

Late afternoons/evenings, 10 hours a week. Responsibilities include inputting data into a computer database of our library's collection and participating in the Bookmobile when needed. Application and job description available at Northwest Regional Library, 101 East Second Street, Thief River Falls. Applications deadline February 14, 1995. EOE. 2152c

HELP WANTED: Part time janitorial for home furnishing, some Saturdays. Apply Household Furnishings, 53 CR 281 2005 Partly.

TEACHER POSITION, full-time, at Tri-county Private 305 Elvin Hanson, TRF. 681-5229. 8176

Help Wanted

MANAGEMENT
Thief River Falls
Earn $6-$7 per hour after training, plus medical, dental and life insurance benefits. Evening hours, 35-40 per week. Must have own car and good driving record. Apply to area supervisor, 207 2nd Avenue NE, East Grand Forks, MN 56721, or call (218) 773-9204 for Interview.

CLASSIFIEDS
Thief River Falls Times

DEPUTY AUDITOR/COMPUTER SUPERVISOR

Applications will be received until February 15, 1995 for a full time position open in the Pennington County Auditor's Office. Applicants should have an Associate of Applied Science Degree in computer science or equivalent experience in the operation of an IBM AS/400 computer. Also a good background in accounting procedures and the use of office machines preferred. Scheduled vacation and sick leave with excellent fringe benefits. Applications and a more complete job description may be obtained from the Auditor's Office, Courthouse, P.O. Box 616, Thief River Falls, MN 56701.

The Pennington County Board of Commissioners does not discriminate on the basis of race, color, national origin, sex, religion, age and handicapped status in employment or the provision of services.

Pennington County is an equal opportunity employer. Auditor

Help Wanted

EVERGREEN IMPLEMENT CO.
of Thief River Falls
is now accepting resumes for the following positions:
- SALES
- PARTS PERSON
- LAWN & GARDEN TECHNICIAN

Wages negotiable, full benefit package. Send resume to:
P.O. BOX 2889
THIEF RIVER FALLS, MN

Lawn & Garden

FOR SALE: Ariens Lawn Boy and Toro lawn and garden equipment. Used equipment Homes Repair Warner MN 56 4038 7p2c

Opening at The
NEW PIONEER COURT APARTMENTS
Thief River Falls, Minnesota
OPENING MARCH 1, 1995!!!

BUILDING FEATURES.
- Professional management and on-site caretaker.
- One 24-Plex building for elderly, handicapped, or disabled individuals, with 23 one-bedroom units (624 sq. ft.), and 1 two-bedroom unit (780 sq. ft.).
- Central air conditioning.
- Two 1-bedroom handicapped units.
- Heat, water, sewer and garbage included in the rent.
- Coin operated laundry facilities.
- Auto plug-ins and parking stalls (garages are not available.)
- Mail service to the site.
- Ample storage room.
- Community room.

Rent is based on your income. The base rent for a one-bedroom unit is $270.00 and $285.00 for a two-bedroom unit. Income guidelines apply to all applicants.

FOR ADDITIONAL INFORMATION OR AN APPLICATION FOR HOUSING, PLEASE CALL MELVA CAMPBELL 681-2341 OR 1-800-728-7911, MONDAY THROUGH FRIDAY, 8:00 A.M. TO 5:00 P.M.

STATEWIDE CLASSIFIEDS

Minnesota Classified Advertising Network

Call this newspaper for details on placing your ad in this space.

EMPLOYMENT OPPORTUNITIES

PARTS WANTED: Top pay for Deere Ag Tractors, Combines, Crawlers, Loaders, Gas or Diesel. Experience necessary. Excellent benefits. Call Mr. Parts, Inc. 800-247-2694 Ext 2 Box 7000, Fargo ND 58103

POSITION OPEN: Area representative for Minnesota Vacation Guide. Ideal for retired, working, general contractor, or anyone looking for a part time job. Flexible hours, earning potential. Call (612) 854-5300 ext 1 Monday thru Friday between the hours of 9 AM and 5 PM. 8146p

WANTED: Lifetime Christian Couple to manage Lake Alexander Campground, Contact Lake Alexander Campground, Box 52, Alexander, ND 58831. 8146p

JOHN DEERE dealership has immediate opening for experienced parts person. Top pay and benefits. Contact Ken Sorenson, Sorenson Equipment, Box 1, Ashley, ND 58413 701-288-3711 8146p

WANTED: Lifetime Christian Couple to manage Lake Alexander Campground, Contact Lake Alexander Campground, Box 52, Alexander, ND 58831. 8146p

AVON SALES opened in your area. Earn extra income. Call Representative 800-289-0963 8146p

MD PHYSICIAN Assistant, minimum 40 hours/week in family practice clinic. Salary commensurate with experience. Excellent benefits package. Contact Personnel, Box 1, Ashley, ND 58413 701-288-3711 8146p

WANTED: Experienced cement finisher. Must have own transport. Work every third weekend. Applications available in the Business Office. Equal Opportunity Employer. 7841

DIRECT MARKET JOBS! Work at home. Earn $500 weekly. Free supplies. Guaranteed territory. No quotas. No selling. Free information. Write: Mega Marketing, Box 148 TF, Ste 1, Plymouth, MN 55441

DAIRY PROCESSING BUSINESS seeking individuals to blend a proprietary mix of dry ingredients with water. Must be able to lift up to 50 lbs. Will train. Please send resume to: Mr. Steve Kitchen Vice President, Dairy Ingredients, Box 1, Ashley, ND 58413 701-288-3711 8146p

BASEMENT WALLS Foundation Specialists. Free Estimates. Contact Dealer Direct: Stay Dry Systems of Minnesota, 1-800-328-7959 Ext 1 Ask for Dept. 1 8146p

INTERNEST IS ALL PROTECT YOUR FAMILY Participating weather liaisons needed. Earn $500 weekly. Free training. Free leads. $3,000 Bonus. Call Weather Information Network 1-800-932-0164 Ext 1 8146p

EMPLOYMENT SERVICES

THREE SALESPERSONS REPRESENTING PROFESSIONAL Dentists for high ISO, MPI, MPO, Medicare, Medicaid, Workers Comp with yearly expenses of $1 million to $3 million. Call Jerry Lewis Associates 1-800-328-2537 8146p

ADVERTISING SPECIALTY SALES. Exclusive territories available. Call Mr. Pen, Inc. 800-247-2694 Ext 2 Box 7000, Fargo ND 58103

MINNESOTA'S NEWEST RESORT Rutger's Superior Lodge, Lake Superior, Minnesota, Rutger's Superior Lodge, Rt. 1 Box 1, Lutsen, Minnesota 55612 Call Jerry Lewis Associates 1-800-328-2537 8146p

SEASONAL RESORT VACATION Hotel/motel, 600 units, 2 golf courses, 2 lakes, 2 swimming pools, 2 tennis courts, 2 restaurants, 2 lounges, 2 gift shops, 2 grocery stores, 2 liquor stores, 2 beaches, 2 marinas, 2 ski areas, 2 snowmobile trails, 2 Nordic Ski Trailer Log Homes.

DOWN TO EARTH, Up Country Living, Log Home Kits, Log Home Packages, Log Home Parts, Log Home Accessories, Free Brochure. Call Mr. Pen, Inc. 800-247-2694 Ext 2 Box 7000, Fargo ND 58103

ADOPTION

OPEN ADOPTION Loving, caring, stable, secure home to balance parents. You can choose parents. Expenses paid. Confidential. Call Marsha collect 612-473-7878

ADOPTION. Caring couple wishes to share their home and love with a loving, happy, legal and healthy newborn. Expenses paid. Call collect 612-473-7878

MOBILE HOMES

WE WILL PAY CASH FOR USED MOBILE HOMES.

Any Age! Any Size! 800-657-5154 Ext 1 Mr. Mobile Home Buyer

BUSINESS OPPORTUNITIES

DECORATING CENTER Wallpaper, Borders, Decorating Supplies, Wall Murals, Custom Framing, Gifts. Complete Training/Start Up Assistance Provided. Franchise Fee $19,500. Call Ann 800-347-5176

WANTED CHEAP Farmlands and Ranches. Farmlands and Ranches for Sale. Free Catalog. Farm and Ranch Realty, Box 520-MN, Ellsworth, WI 54011 715-273-4335

LOG HOME WHOLESALE. Log Home Kits, Log Home Packages, Log Home Parts, Log Home Accessories, Free Brochure. Call Mr. Pen, Inc. 800-247-2694 Ext 2 Box 7000, Fargo ND 58103

DOWN TO EARTH, Up Country Living, Log Home Kits, Log Home Packages, Log Home Parts, Log Home Accessories, Free Brochure. Call Mr. Pen, Inc. 800-247-2694 Ext 2 Box 7000, Fargo ND 58103

VIDEO CAN AND TRACK Equipment. Call Mr. Pen, Inc. 800-247-2694 Ext 2 Box 7000, Fargo ND 58103

MORTGAGE LOANS

STEEL BUILDING with living quarters. Price reduced to $19,900. Will build to your specs. Call Mr. Pen, Inc. 800-247-2694 Ext 2 Box 7000, Fargo ND 58103

BUSINESS LIQUIDATION Complete Restaurant Equipment. Hobart Mixer, Walk In Cooler, Freezer, Tables, Chairs, Dishwasher, Ovens, Grill, Fryer, Steam Table, Much More. Call Mr. Pen, Inc. 800-247-2694 Ext 2 Box 7000, Fargo ND 58103

REAL ESTATE

FREE LIST OF HOMES FOR YOUR DREAM HOME! Jackson Hole, WY Lakes on property. Wide selection. Free Catalog. Lakeshore Properties, Box 1-MN, Moran, WY 83013 800-628-2568 8146p

REAL ESTATE WANTED

YOU CAN OWN YOUR OWN HOME! Income Producing Duplexes, Triplexes, Fourplexes. Free Catalog. Call Mr. Pen, Inc. 800-247-2694 Ext 2 Box 7000, Fargo ND 58103

HOMES FOR SALE. Free Catalog. Call Mr. Pen, Inc. 800-247-2694 Ext 2 Box 7000, Fargo ND 58103

BACK PAIN Amazing new discovery relieves back pain. Complete kit $39.95 Free Brochure. Call Pain Free Back Clinic 1-800-328-8154 Ext 1 8146p

HOW TO CUT YOUR MORTGAGE! Save Thousands! Free Brochure. Call Mr. Pen, Inc. 800-247-2694 Ext 2 Box 7000, Fargo ND 58103

Real Estate

LAND

We know our Real Estate customers appreciate the Home Buyer Forms listing features.
WE NEED MORE LISTINGS!
"I Give Every Ten Prospects Convenience Value"

STAN GIBSON REALTY

Loren J McCullough Broker
NORTHLAND REALTY FARM SALES
218 681-6036
Toll Free Dial 1-800-450-6036
Thief River Falls, MN

Mobile Homes

FOR SALE: [illegible]

For Rent

TWO BEDROOM APARTMENT: [illegible] Call Theresa, Mr. Construction, Major Appliances, Laundry Facilities.
GARAGES AVAILABLE
COUNTRY ACRES APARTMENTS
Thief River Falls, MN
681-3370/681-1579

FOR RENT: 1200 square feet. Ideal for office or light manufacturing. Call 681-5080 TFN

FOR RENT: Across from Northland gas station. 2 bedroom duplex. Stove, refrigerator, dishwasher, washer/dryer hookup, garage, fenced yard. Call 681-3170 TFN

2-BEDROOM APARTMENT, heat and garbage paid. $350 month, security deposit required. No pets. 681-0457 after 5 p.m. 8/95

TWO-BEDROOM MOBILE home, dishwasher, lease required. No pets. 681-1058 Pat Up

TWO-BEDROOM MOBILE home, refrigerator, stove, deposit required. $275 month plus utilities. No pets. Call 681-4476 8/95

FOR RENT: March 1. 3 bedroom house, newly remodelled, large lot. $400.00 a month, no utilities included. Call 681-4312 P4x10

FOR RENT:
2 bedroom ground floor apartment. $275.00+ Utilities. References and security deposit required. Call
FLYNN REALTY, INC.
681-6050
Professional Bldg., T.R.F.

AVAILABLE IMMEDIATELY: Large 14x70, three bedroom mobile home with deck. $380/month plus utilities. Not HUD approved. Call 683-2113 or 386-2484 P4x10

EASTSIDE LOCATION - 3/4 BLOCK FROM THE RIVER - 1/2 STORY HOME WITH 3 BEDROOMS - 1 BATH - 2 FIREPLACES - FULL BASEMENT - SINGLE DETACHED GARAGE - $48,000.00.

ON CHELSEA PARK ROAD - RAMBLER - 4 BEDROOMS - 3 BATHS - LARGE FAMILY ROOM WITH FIREPLACE - DOUBLE ATTACHED GARAGE - EXCELLENT CONDITION - MANY EXTRAS...

EASY WALK TO SCHOOL, CITY PARK AND SWIMMING POOL - THIS IS A WORKIN'MAN'S FAMILY HOME WITH SOME ELBOW ROOM. GREAT SOUTHEAST LOCATION - 3 BEDROOM RAMBLER WITH LOWER LEVEL - WITH TWO EXTRA BEDROOMS, BATH AND FAMILY ROOM - 2-CAR DETACHED GARAGE - IN THE 50's.

COMMERCIAL PROPERTY MAIN STREET - 2,000 SQ. FT. - RENTAL OFFICE SPACE AND 2,000 COLD STORAGE AREA - 117 X 140 CORNER LOT - IMMEDIATE OCCUPANCY - $27,000.00.

CAN'T FIND YOUR DREAM HOME - NOW ABOUT BUILDING YOUR ONN! WE HAVE LOTS OF VARIOUS SIZES AND LOCATIONS.

HOMES YOU WOULD BE HAPPY TO CALL YOUR OWN!
CALL FLYNN REALTY FOR AN APPOINTMENT
218-681-6050
EVENINGS OR WEEKENDS

Robert Flynn, Broker
Norman Wessink, Associate Broker, 681-3375
MLS
FLYNN REALTY, INC.
Professional Bldg. 4th and LaBree Thief River Falls, MN

For Rent

STORAGE SPACE
12x24 STORAGE UNITS FOR RENT
Thief River Falls, MN
681-3370/681-1579

ROOMMATE WANTED: [illegible]

FOR RENT: [illegible]

OFFICE SPACE: [illegible] 681-4850

PIONEER COURT APARTMENTS
Thief River Falls, Minnesota
Now taking applications for 1 bedroom units. Rent based on income. Rent includes heat, water, sewer, garbage, stove, refrigerator, mini blinds, laundry facilities, on site management, on site maintenance. Call or stop by Pioneer Court Apartments, 1 Pioneer Court, Thief River Falls, MN 56701 or call 218-681-2700. TDD 1-800-627-3529. Equal Housing Opportunity.

FOR RENT
2 BEDROOM APARTMENT
Call Theresa, Mr. Construction, Major Appliances, Laundry Facilities.
GARAGES AVAILABLE
COUNTRY ACRES APARTMENTS
Thief River Falls, MN
681-3370/681-1579

FOR RENT: AKC registered Black Labrador Retriever puppies. 7 weeks old. Tail and dewclaws. These pups will be ready for homes on or about April 1st. Call 218-681-1857 4/15

Lost And Found

LOST: Brown mini x Shelue dog, otherwise in Gustavus, near Hwy 1 and 89. TRF 681-1550 or 683-5381 11111

FOUND: Durha boy between Stockholm and Middle River. Needs to a boy's blue gloves, one small, frostbit shoe. Murphy Dooka hot, etc. Call 463-3231 after 4:00 2/15

Public Notices

IN MEMORIAM

In memory of our beloved mother, Martha Healy, who loved peace 4 years ago on January 30, 1991.
Mother, we miss you so much. We think of you every day. We talk about you and we miss you more. She lived our lives with happiness, and gave us all her love, for the time we had together, we drank the Last dance. Mother, during place we visit and place flowers. We miss, but only God knows our heartache when we leave her there.
So help us find the words dear Lord, and help us to say, how very much she's still loved and missed, by her loved ones.
We know she's happy living with you, the Angels by her side – but this sudden joy in our life is sorrow, was the day she died.
Lovingly remembered by her daughter Ivy, and son in law, Franky.
P4x10

Genereux Realty, Inc.
Hwy. 32 South
(Across from Belmont Furniture)
Thief River Falls, MN 56701
(218) 681-HOME (4663)
1-800-447-0382
YOUR HOME TEAM FOR THE '90's
MLS

NEEDED!!! BUYER LOOKING FOR 3 or 4-bedroom home in the 3k-6k and 87k-up good wood lot! Call today to get yours soon!

NEW ..... NOW LISTING! Southeast Location on Mentor, no real drive, room has back glass door, hardwood, 1-½ baths, deck big double garage! $47K!

NEW ..... JUST LISTED! Cozy 2-bedroom home with country kitchen, formal dining room, dbl. full bath, double garage REV. ONLY $37,900!

NEW ..... HERE IS A NICE ONE TO SEE! 4-bedroom rambler with family room, 2 baths, garage and mature yard in the $70's!

FIRST ..... VERY NICE EXECUTIVE HOME ON ALICE DRIVE! 4 bedrooms plus an office, formal dining area, 2 fireplaces, family room, double attached garage, borders the pond. This very attractive home is waiting for you!

Kermit Genereux, Broker 681-6463
Marilyn Nelson, Associate Broker 681-0353
Richard Fridland, Sales 465-4668
Jan Nisse, Sales 681-2767
Nelli C. Christensen, Broker 339-6643
Leon Lundgren, Grygla 294-5284
Mike Mattys 681-4117

Situation Wanted

[illegible]

Miscellaneous

[illegible]

WORK WANTED: [illegible]

BARN RAISING, LOWERING AND REPAIRS. Call Ken Nelson, Newfolden, 218-596-8315 P4x10

Pets

FOR SALE: Two huskies, adult female and male. Good hunting and good with children. Included: crate, food and bowl. Asking $100 for the pair. Call 681-2318 after 5:30 p.m. or anytime on weekends.

PICK OF LITTER is looking for good quality pointer. Call for pricing. 218-346-5455 P4x10

FOR SALE: AKC registered Black Labrador Retriever puppies. 7 weeks old. Tail and dewclaws. These pups will be ready for homes on or about April 1st. Call 218-681-1857 4/15

Public Notices

IN MEMORY

In memory of our beloved mother, Martha Healy, who loved peace 4 years ago on January 30, 1991.
Mother, we miss you so much. We think of you every day. We talk about you and we miss you more. She lived our lives with happiness, and gave us all her love, for the time we had together, we drank the Last dance. Mother, during place we visit and place flowers. We miss, but only God knows our heartache when we leave her there.
So help us find the words dear Lord, and help us to say, how very much she's still loved and missed, by her loved ones.
We know she's happy living with you, the Angels by her side – but this sudden joy in our life is sorrow, was the day she died.
Lovingly remembered by her daughter Ivy, and son in law, Franky.
P4x10

ALTRA POWER BATTERY CO. HAS MOVED!!
TO THEIR NEW LOCATION
WEST END OF THE ALL NEW PETRO PUMPER CONVENIENCE STORE
[illegible] BATTERIES
CALL-681-6243
Jack Hoff, Owner
1 West & 50 North
Thief River Falls, MN

NOTICE

[illegible] will be sold by Public Auction at 10:00 a.m. on [illegible] at Hallett's Auction Barn, [illegible] Minnesota. Terms: Cash or check with proper identification. Not responsible for accidents or injuries. Not responsible for theft or damage after sale. Buyer to pay sales tax and assume all ownership. The [illegible] Hallett's Auction Barn, Inc. Jerry Hallett, Owner. Auctioneers: Dick Hallett, Bob Hallett, Dick Hallett, Jerry Hallett. Clerks: Bob Hallett, Jerry Hallett. Cashiers: Bob Hallett, Jerry Hallett. Ringmen: Bob

Legal Notices

[illegible]

INSTALL 72 X 8 REINFORCED CONCRETE ROD CULVERT WITH ASSOCIATED REPAIRS ON PROJECT 9503-01

Sealed bids will be received by the Commissioner of Transportation at the Department of Transportation, Transportation Building, St. Paul, Minnesota, until 10:00 a.m. Friday, February 17, 1995, for the above work.

Plans and specifications are available at the District Engineer's office, Bemidji, Minnesota, on and after February 8, 1995.

Bidding proposals will be issued only to prequalified bidders who have submitted a Bidder's Qualification Statement (Form 1217) to the Office of Construction, Transportation Building, St. Paul, Minnesota, at least one week prior to the date bids are opened.

Bidding proposals will be issued only upon request in person or by mail addressed to the Office of Construction, Transportation Building, St. Paul, Minnesota.

Bidding proposals will be issued only to those who are prequalified for the work bid upon.

Bidding proposals will be issued only to those who are prequalified for the work bid upon.

Bidding proposals will be issued only to those who are prequalified for the work bid upon

County DHIA report led by Hanson herd

[illegible]

4th: Bob Schultz, 42 cows and 2 heifers. Under 305 Rolled Herd Average: 1st: Karen Peterson, 36 cows and 1 heifer. 2nd: Kelly and Gary Lundeen, 31 cows and 1 heifer.

Top cow the dairy farmer around of the herd's current power for the month, production by the cows in milk is averaged each all cows in the herd. Number of the cows included in the calculation affect the herd average. Top cows in the official DHIA herds entered in the Pennington association in December.

Thompson talk to highlight Ag Day in RLF

John Thompson, a North Dakota farm boy who had both arms secured in a farm accident and had them reattached, will be guest speaker at the 1995 Ag Day March 18 in Red Lake Falls.

Booths will be arranged on the main floor of the community hall in Red Lake Falls for the 10th annual event. The basement of the hall will also have commentary and area displays, including carvings by Ben Schmitz, and space is also available for outdoor displays.

The Red Lake Ag Day will be from 9 a.m. to 3 p.m. and music throughout the day will be provided by Vern Rogdis of Crookston.

Thompson's talk on farm safety—the theme for this year's Ag Days—will be held at 3 p.m. in the basement of St. Joseph's Catholic Church. Coffee and doughnuts will be served after the program.

Cost of a booth or sponsorship is $35 and reservations for space as well as other information is available from Shirley Thompson at 253-4304.

Organ recital in Crookston

Peter Hendrickson, director of choral activities at Augsburg College in Minneapolis, will be the featured artist at organ recital on Sunday, February 12 at 7 p.m. at the Christ Lutheran Church, Crookston.

Hendrickson will perform works by Bach, Mendelssohn, Buxtehude, Pachelbel, Kaiser and Manz. His wife Laura Sewell will perform a Mendelssohn number on the cello. A free will offering will be received.

Agder

Myrtle Olson and Evelyn Jeppraven Sunday afternoon visitors at the Bernice Hovelsrud home.

Afternoon visitors at the home of Dorie Kleutsinger were Ethel Nelson, Myrtle Selberg, Bernice Tuchman and Ida Rudbroch.

Little Oak News

Karen Kjellberg, Reporter 378-4367

[illegible]

Students quickly mastered the beginner slope and started riding on the chairlifts. About 180 eighth grade students, teachers, parents and chaperones traveled to Buena Vista Ski Area last week.

OUR ADVERTISERS SAVE YOU MONEY

Mopar CUSTOMER CARE

WANTED

LOST ECONOMY and PERFORMANCE

IF YOUR VEHICLE IS SUFFERING FROM POOR PERFORMANCE AND ECONOMY... SEE US!
OUR STAFF OF TRAINED CERTIFIED MECHANICS CAN QUICKLY DIAGNOSES AND REPAIR YOUR VEHICLES PROBLEMS
CALL JOE TODAY FOR YOUR APPOINTMENT!

GOODYEAR
SALES - INSTALLATION - REPAIR
WESTSIDE MOTORS OF T.R.F., INC.
CHRYSLER Plymouth Dodge Dodge Trucks Jeep Eagle Service, Sales and Leasing • Nobody Does It Better!
Sales Hours: Mon.-Fri. 7:30 - 6:00, Sat. 9:00-6:00 • Parts Hrs. - Fri. 7:30 - 5:30, Sat. 8:00 - Noon
Highways 59 & 1 West 681-4303 Thief River Falls

WALLPAPER SALE
ALL WARNER WALLPAPER BOOKS 30% OFF
CHECK OUR DISCONTINUED WALLPAPER BINS
WALLPAPER!! SOLID VINYLS ONLY $9.95 DBL. ROLL $32.50 TO $29.50
PAINT & GLASS INTERIORS
4th & LaBree Thief River Falls, MN 681-3012

We've cornered the market on Quality
Moore's Computer Color Matching System
SAVE $5.00 PER GAL.
SEMI GLOSS
ULTRA KOVALCHO
PEARL SHEEN
KOVALVELVET
MOORE'S PAINTS
Save now on Moore's top quality interior Ultra Kovalcho Flat. Choose from Regal Wall Satin or Kovalvelvet Ultra Flat for a washable eggshell finish. Aquaflow is a beautiful semi-gloss latex finish or Regal Aquablo for a durable flat finish. Stop in for all your premium paint, wallpaper and textured ceiling needs.
Mon.-Sat. 8:00 - 5:30 Sun. 12:00 - 4:00
Mon.-Sat. 8:00 - 5:30 Sun. 12:00 - 4:00
Alpha Paint. Also available in over 1000 custom and ready mixed colors

Gully News

Mrs. Esther Rutkowski 268-6349

Monday workers and called guests with the quilters at our church were Beryl Malm, Evelyn Johnson, Octavia Bakke and Thelma Foss all from Fertile.

Nicole Haugen accompanied Tammi Plattbook of New Rockford, ND to Rosalia and spent the weekend in the John and Sheri Engels home.

Emma Nyland and Esther Thorsgard were Monday guests at the Bernice Duxbury home.

Mr. and Mrs. Gary Possum and Jackie were Sunday guests at the E. Gravelle.

Gordon, Gay and Sarah Brovold were at the Arnold Brovold's for dinner Sunday to celebrate Joel's birthday and Arnold's birthday.

Mr. and Mrs. Ronald Lee Torgerson and Jessica left Friday for a visit to Bemidji to the home of Jessica's parents.

Lyn Tarenne stayed overnight with her mom, Ellna Handy on Tuesday night.

Sarma Brovold, Alton Forsberg and Ellna Handy attended the Antoine Brovold funeral in Mahnomen, Wednesday.

Emma Nyland was a Saturday overnight guest of Mr. and Mrs. Mike Plante in Bemidji.

The Times

Volume 84, Number 7 — 324 Main Avenue North, Thief River Falls, MN 56701 — Wednesday, February 15, 1995

Honor Rolls Page 10
Franklin Middle School has released a recent honor roll. A total of 341 students in grades six through eight were named to the third six-week honor roll.

Job Service in TRF Page 3
Minnesota Department of Economic Security has relocated the 7-county area Field Area office for the Job Service from Crookston to Thief River Falls.

Sports Pages 14-17
• Wrestlers lose to Bemidji and Moorhead
• Grygla-Gatzke beats B.G-MR
• TRF hockey team skates by Fergus Falls

Pennington tax delinquency rises to 3.32 %

Previous year's county delinquency was 3.13%; $242,996.82 remains unpaid on property taxes payable in 1994

Township	Levy	Specials	Total	Delinquent	Taxes paid	Delinquent %1994	Delinquent %1993
Black River	$72,478.70	$5,117.88	$73,597.58	$572.00	$73,025.58	0.78	0.74
Blay	$98,881.75	$9,899.79	$108,781.54	$2,886.00	$105,895.54	2.65	1.35
Cloverleaf	$79,035.58	$8,144.42	$87,180.00	$4,698.00	$82,482.00	5.39	3.14
Clear Pole	$37,798.13	$3,953.87	$41,752.00	$2,232.00	$39,520.00	5.35	3.99
Goodridge	$64,009.34	$7,519.04	$71,528.38	$0.00	$71,528.38	0	2.61
Hickory	$40,206.49	$6,535.51	$46,742.00	$2,080.00	$44,662.00	4.45	5.34
Highlanding	$76,309.05	$4,571.95	$80,882.00	$6,012.00	$74,870.00	8.54	13.49
Kratka	$199,079.01	$4,628.99	$204,314.00	$3,184.00	$201,130.00	1.56	1.97
Mayfield	$165,660.52	$4,944.38	$170,580.72	$72.00	$170,508.72	0.04	0.04
Norden	$143,082.54	$5,865.46	$148,938.00	$3,022.00	$145,916.00	2.03	2.57
North	$105,674.33	$5,383.71	$111,058.04	$16,377.56	$394,690.48	3.98	4.73
Numedal	$111,213.81	$8,189.35	$119,413.16	$303.32	$119,103.84	0.26	0
Polk Centre	$55,987.96	$266.04	$56,254.00	$1,673.00	$54,581.00	2.97	0
Reiner	$55,226.87	$5,211.51	$59,922.38	$3,126.00	$56,806.38	5.22	0.25
River Falls	$148,356.48	$3,111.52	$152,468.00	$6,126.00	$146,342.00	4.02	3.82
Rocksbury	$418,810.37	$15,338.47	$434,148.84	$8,743.00	$425,405.84	2.01	1.34
Sanders	$135,216.46	$10,512.58	$145,729.04	$4,705.00	$141,024.04	3.23	3.64
Silverton	$297,833.55	$4,484.45	$302,076.00	$11,834.00	$290,242.00	3.92	2.76
Smiley	$250,659.79	$5,905.13	$256,564.92	$6,078.00	$250,486.92	2.91	0.84
Star	$52,495.62	$3,624.00	$53,110.08	$2,204.00	$50,906.08	4.15	6.87
Wyandotte	$59,431.36	$4,924.64	$64,366.00	$2,090.00	$62,276.00	3.25	1.43
Goodridge	$24,177.58	$11,408.20	$35,982.78	$4,000.00	$31,983.78	11.24	4.63
St. Hilaire	$105,687.42	$2,520.48	$107,587.54	$4,439.00	$103,148.64	4.13	6.54
TRF	$3,845,319.01	$255,861.69	$4,087,068.70	$146,833.94	$3,940,434.76	3.59	3.37
Totals	$6,949,689.46	$394,061.52	$7,328,766.80	$242,996.82	$7,085,769.98	3.32	3.13

[illegible]

(Continued on Page 2)

Pennington DHIA presents awards at annual meeting

Hanson herd tops average, Kevin Kalt has top individual animal

Mark and Audrey Hanson of Thief River Falls received the Steve and Joanne Nelson of Viking bid the most improved herd award in a three-year period and received an award for their accomplishments. The 57-cow herd showed an improved average over the three years of 1638 pounds of milk or 18,108 pounds, 24 pounds of butterfat or 655 pounds and 29 pounds of protein to 575 pounds.

High individual producing cow in the Pennington county association for 1994 came from the Kevin Kalt herd at Angus. In 305 days the six-year old in her fifth lactation produced 32,923 pounds of milk, 1,148 pounds of butterfat and 1,000 pounds of protein. The Kalt herd is the middle Kevin has inherited from his father. The fifth member of the herd is Don Hamrick of Warren.

Without dry cows in the herd, the association-leading Hanson herd of 58 cows averaged 23,247 pounds of milk, 763 pounds of butterfat and 713 pounds of protein.

Steve and Joanne Nelson of Viking had the most improved herd over a three-year period and received an award for their accomplishments. The 57-cow herd showed an improved average over the three years of 1638 pounds of milk or 18,108 pounds, 24 pounds of butterfat or 655 pounds and 29 pounds of protein to 575 pounds.

High individual producing cow in the Pennington county association for 1994 came from the Kevin Kalt herd at Angus. In 305 days the six-year old in her fifth lactation produced 32,923 pounds of milk, 1,148 pounds of butterfat and 1,000 pounds of protein. The Kalt herd is the middle Kevin has inherited from his father. The fifth member of the herd is Don Hamrick of Warren.

Without dry cows in the herd, the association-leading Hanson herd of 58 cows averaged 23,247 pounds of milk, 763 pounds of butterfat and 713 pounds of protein.

High lifetime record in the Pennington county for milk was set by a cow sold in May of 1994 by Eric and Joan Swanson of Thief River Falls. In its productive lifetime that cow produced 177,012 pounds of milk and 7,490 pounds of butterfat.

Based on dollar value of production in 305 days, the lifetime of the Pennington county association in 1994 included the following, in descending order from the top with the number of cows in the herd listed in parentheses:

Mark Hanson (58), Thief River Falls; Walter Brua, Fisher (138), Lundeen Dairy, Angus (65), Kalt Dairy (132), Thief River Falls; Lyle Sorenson (54), Thief River Falls; Bob Schultz (46), Thief River Falls; Kelly and Gary Lundeen (41), Trail; Steve Nelson (57), Viking; Jim and Karen

(Continued on Page 12)

Three generations from the one Hanson dairy operation at Thief River Falls were on hand to accept awards for dairy production Monday evening, February 13, at the annual meeting of the Pennington County Dairy Herd Improvement Association at the Eagles hall in Thief River Falls. Pictured left to right: are Mark Hanson, his father Martin and son Kjell.

Awards were won for having the top producing herd for 1994 (58 cows averaging 23,247 pounds of milk, 763 pounds of butterfat and 713 pounds of protein) and the top producing two-year-old which had a first lactation record of 27,922 pounds of milk, 915 pounds of butterfat and 765 pounds of protein. The Hanson herd is milked three times a day.

Marilyn Mountain of Red Lake displayed some of her beadwork at the Red Lake Nation Traditional Gathering held last week in Red Lake. Mountain said it took nine months for her to complete the woman's traditional cape pictured at the front of the table. Mountain said she has been doing beadwork for as long as she can remember.

Red Lake Nation's Traditional Gathering a learning experience

by David Hill
Associate Editor

Red Lake Nation's Traditional Gathering was not about putting themselves red their culture on display. Rather, it was about allowing people from outside the community to search for a deeper understanding of the Red Lake Nation. And so Judy Roy, Red Lake Nation Tribal Secretary, it was about putting unity back into the community.

The Second Annual Traditional Gathering was held Thursday through Sunday in Red Lake last week. Last year, the first time event attracted about 1,600 people. On the first day this year, almost 400 people attended.

Much of the event is about learning more about Red Lake Chippewa heritage, custom and traditions. Several one-hour long classes were scheduled at the Middle School in Red Lake. Topics of the many sessions on Thursday included: Red Lake History by Judy Beaulieu; Indian Humor by Kevin Cook; Indigenous Perspective by Brenda Child; Teaching of Regalia by Marlene Stillday and Elise Cyr; Ojibwe Language by Collins Oshagbemi; Traditional Diet by Sandy Nishimo; Women's Roles, Puberty, Ceremony/Values by Margaret Porter and Thelma Stillday; Medicine Wheel by Ed Stillday; Medicine Dog by Day Camera by Glenn Johnson and Vickie Stillday; Moving Ceremonies by Theresa Hardy and Mary Black-Mayo; Medicine Plants by Gerald Vickiou and Sweats by Frank Dickson and Marlene Stillday; and Dog Kingbird; Significance of Drumming and Singing by Johnny Smith; Traditional Parenting by Wanda Bauer, Louise Sheboggett, and Theresa Hardy; Teaching Ceremonies by Archie Mooney and Shirley Nelson; and Clay Systems by Tom Stillday and Marilyn Bonas.

Visitors also had an opportunity to observe demonstrations of traditional foods such as vegetables, fries, beadwork/Dakotas, stamping, tanning, wild rice, Gog Kingbird, hide tanning, moccasins, gutting, Regalia by Marlene and Elise Cyr; Ojibwe Language by Collins Oshagbemi; Traditional Diet by Sandy Nishimo; Women's Roles, Puberty, Ceremony/Values by Margaret Porter and Thelma Stillday; Medicine Wheel by Ed Stillday; Medicine Dog by Day Camera by Glenn Johnson and Vickie Stillday; Moving Ceremonies by Theresa Hardy and Mary Black-Mayo; Medicine Plants by Gerald Vickiou and Sweats by Frank Dickson and Marlene Stillday; and Dog Kingbird; Significance of Drumming and Singing by Johnny Smith; Traditional Parenting by Wanda Bauer, Louise Sheboggett, and Theresa Hardy; Teaching Ceremonies by Archie Mooney and Shirley Nelson; and Clay Systems by Tom Stillday and Marilyn Bonas.

Visitors also had an opportunity to observe demonstrations of traditional foods such as vegetables, fries, beadwork/Dakotas, stamping, tanning, wild rice, Gog Kingbird, hide tanning, moccasins, gutting, [illegible]

(Continued on Page 2)

[illegible] Ojibwe Language by Collins Oshagbemi; Traditional Diet by Sandy Nishimo; Women's Roles, Puberty, Ceremony/Values by Margaret Porter and Thelma Stillday; Medicine Wheel by Ed Stillday; Medicine Dog by Day Camera by Glenn Johnson and Vickie Stillday; Moving Ceremonies by Theresa Hardy and Mary Black-Mayo; Medicine Plants by Gerald Vickiou and Sweats by Frank Dickson and Marlene Stillday; and Dog Kingbird; Significance of Drumming and Singing by Johnny Smith; Traditional Parenting by Wanda Bauer, Louise Sheboggett, and Theresa Hardy; Teaching Ceremonies by Archie Mooney and Shirley Nelson; and Clay Systems by Tom Stillday and Marilyn Bonas.

Visitors also had an opportunity to observe demonstrations of traditional foods such as vegetables, fries, beadwork/Dakotas, stamping, tanning, wild rice, Gog Kingbird, hide tanning, moccasins, gutting, [illegible]

(Continued on Page 2)

Red Lake Traditional Gathering provides learning experience

Gertrude Morgan showed visitors to the Red Lake Nation Traditional Gathering how she makes willow baskets. Morgan said she teaches a class in willow basket making occasionally, and likes to see people learn how to make willow baskets, as it is a dying art.

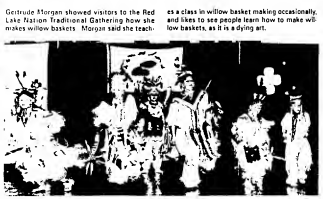

Members of the Young Dreams Dance Troupe perform the Junior Boy's Dance, an exhibition of various dance styles and promotes leadership among young boys. The troupe performed during the Red Lake National Traditional Gathering in Red Lake last week.

Jamie Thomton earns academic honors at Purdue

About 5,800 Purdue University students earned academic honors for the Fall 1994 semester. To earn academic honors, Purdue students must earn at least a 3.5 semester or cumulative grade point average on a 4.0 scale. Jamie Thomton of Thief River Falls earned academic honors. He is studying the field of forestry.

Our Saviour's receives $500 grant

Our Saviour's Christian Academy has been awarded a $500 grant for the 1994-95 school year by Aid Association for Lutherans (AAL), a fraternal benefit society based in Appleton, Wis.

Kathryn "Jody" Beaulieu of the archives and library for the Red Lake Band of Chippewas conducted a history class at the Red Lake Nation Traditional Gathering held in Red Lake last week. The gathering was the second annual event designed for individuals seriously interested in learning more about the Red Lake Nation, its history, culture and traditions.

County tax delinquency reaches 3.32 per cent

(Continued from Page 1)

cent and $368,288 in 1940; 6.0 per cent and $360,000 in 1941; (1942-1946 is not available) 5.2 per cent and $389,363 in 1945.

Also, 3.0 per cent and $400,119 in 1946; 2.9 per cent and $480,302 in 1947; 2.77 per cent and $515,673 in 1948; 4.68 per cent and $561,658 in 1949; 5.65 per cent and $644,849 in 1950; 5.90 per cent and $677,610 in 1951; 4.5 per cent and $740,287 in 1952; 3.5 per cent and $777,706 in 1953; 4.12 per cent and $787,275 in 1954; 3.44 per cent and $796,940 in 1955; 2.63 per cent and $830,648 in 1956; 3.5 per cent and $868,631 in 1957; 1.8 per cent and $1,080,802 in 1958; 2.23 per cent and $1,100,770 in 1959.

Also, 1.9 per cent and $1,314,356 in 1960; 2.72 per cent and $1,266,822 in 1961; 2.87 per cent and $1,322,215 in 1962; 2.56 per cent and $1,440,046 in 1963; 2.75 per cent and $1,489,191 in 1964; (1965 levy was not available) 2.75 per cent delinquency; 2.11 per cent and $1,512,874 in 1966; 2.53 and $1,512,874 in 1967; 2.55 and $1,550,947 in 1968; 2.09 and $1,482,923 in 1969; 2.11 and $2,020,608 in 1969.

Also, 1.96 and $2,289,171 in 1970; 2.75 and $2,061,435 in 1971; 2.77 and $2,989,066 in 1972; 2.21 and $2,836,805 in 1973; 2.15 and $2,856,188 in 1974; 1.74 and $3,246,487 in 1975; 1.48 and $3,568,001 in 1976; 1.55 and $3,838,900 in 1977; (1978 not available) 3.74 and $3,712,845 in 1979;

Also, 3.50 and $4,030,320 in 1980; 3.45 and $4,352,062,343 in 1981; 5.11 and $6,733,146 in 1982; 5.11 and $6,772,245 in 1983; 5.81 and $7,152,845 in 1983; 5.61 and $7,189,276 in 1984; 5.72 and $7,262,271 in 1985; 6.03 and $7,507,153 in 1986; 6.03 and $7,731,120.34 in 1987; 5.62 and $7,751,720.34 in 1988; 5.40 and $7,946,223.23 in 1989.

Also, 4.42 and $8,166,700.84 in 1990; 3.46 and $5,693,427.46 in 1991; 3.14 and $5,812,708.75 in 1992; 3.13 and $6,391,864.88 in 1993; 3.32 and $6,949,689.46 in 1994.

SPECIAL MEETING
Northwest Technical College
Jean Powers Board
District #2200-04
7:00 PM
Monday, February 20, 1995
PTH Campus Area
Remodel Detroit Lakes,
Blue Grass Creek
Thief River Falls, and Wadena
AGENDA
• Recognitational Plans
• Other

FOR THAT SPECIAL OCCASION
ENGAGEMENT, WEDDING, OR ANNIVERSARY
Call For Reservations!
Royal Limousine Service
(Gary's Rainbow Bakery)
681-1222 Days or 681-6320 Eve.

ATTENTION:
DAIRY FARMERS
U.S. Representative
Collin Peterson
Will Be Holding A
Public Dairy Forum
In Preparation For The
1995 Farm Bill Debate
Saturday, February 18, 1995
Starting At 2:30 P.M.
Mahnomen, Minnesota
Shooting Star Casino
Pow Wow Room
For More Information,
Call (218) 847-5056

The Times

John F. Marion Publisher

Marvin Lundin Editor

David Hill Associate Editor

Mike Lundgren Sports Editor

Ken Kohler Advertising Manager

Bruce Matson Advertising Representative

Denise Laymon Sales Representative

SOY INK

Printed on Recycled Paper Containing at Least 20% Post Consumer Recycled by Consumers

(USPS 627-560)
(ISSN: 8750-3883)

Published weekly every Tuesday by The Times, Inc., 324 Main Avenue North, Thief River Falls, MN 56701-0900

SUBSCRIPTION RATES
Pennington, Red Lake, Marshall, Polk and Kittson Counties, Minnesota: $24.00 Per Year
All Other Addresses USA
$27.00 Per Year
Elsewhere in the U.S.A. - $40.00 Per Year
All Mail and Written in
Advance Subscriptions - $25.00 Per Year
Student Rate, 9 Months - $20.00 Per Year

Second Class Postage Paid At Thief River Falls, Minnesota 56701

POSTMASTER:
Send Address Changes To:
The Times
PO Box 100
Thief River Falls, MN 56701-0100

The Times is published in conjunction with the Northern Watch, which is published weekly every Friday.

The Times is the official newspaper for: Pennington County; Cities of Thief River Falls, Goodridge and St. Hilaire; School Districts of Thief River Falls, Goodridge, Plummer, Crookston, Center Hill, Newfolden 441, Goodridge 561, and Plummer 628.

The Times shall not be liable for slight changes or typographical errors that do not lessen the value of an advertisement. The Times' liability for other errors or mistakes in connection with an advertisement is limited to a correction in the advertisement or any subsequent issue or the refund of any monies paid for the advertisement.

The Times
324 Main Avenue North
P.O. Box 100
Thief River Falls, MN 56701-0100
Telephone: (218) 681-4450
Fax: (218) 681-4453

INKCREDIBLE
printed by
The Times
Northwest Publishing, Inc.

SHOP LOCALLY

Field area office for Job Service located in TRF

[illegible]

Pat Leland who has been at Job Service in Thief River Falls and has spent the past two years as Wilmar, is coming as manager of the office which she officially opened Wednesday, February 8. At the time of her appointment she was assistant manager of the Wilmar office.

The field area office serves the counties of Pennington, Red Lake, Kittson, Marshall, Roseau, Polk, and Beltrami. Leland said the area was made to have the office more centrically located in the area and about twenty employees with which the office is involved.

In addition to the Job Service offices in Crookston, Thief River Falls, Roseau and Thief River Falls, the area office works with school districts, other local government, the Division of Rehabilitation Services, Private Industry Council, displaced homemakers, community action agencies, and vocational-technical high school education as well as others.

"While Job Service still has a role in that as a service to unemployed people seeking employment, it has changed its focus in the past couple of years to reflect the realization that it is the employer who is the customer," Leland said.

"When we work closely with employers to determine their needs for workers, we understand their jobs, we know what the requirements are, we supply the workers they need and to help the unemployed prepare themselves with skills for jobs which are in demand."

Leland said that technology has been utilized by the Job Service to make it ever more convenient for employers to find the workers they need. A registry of worker resumes is maintained in the Job Service computer system. When an employer files an application for a needed for a particular employee, the registry can be scanned virtually [illegible] winner on Tuesday, March 7, at 12:30 p.m. in Bemidji.

In the new one-over Bemidji Monday at Red Lake Falls, Thief River Falls Lumberjacks will be at home to Bemidji. Scoring Judge William Mattson gave Thief River Falls 89 points to 74 for Bemidji while presiding judge Jim Geller gave Thief River Falls 88 points and Bemidji 77. Thief River Falls, representing the respondent, was also declared the winner of the case on its audit.

Attorneys for Lunceln were Christopher Dunkirk, Kris Hoe and Melynda Otness with Alyssa Johnson as alternate. Attorneys for the respondent were Jennifer Wal and Neil Bellrif and Nels Jensen as video photographer.

In comments to the court following the trial, Judge Geller commended Thief River Falls on appearing more confident, being more spontaneous and relying less on its notes.

Pat Lindberg, in teacher coach for the Lincoln team with Mike Jorgenson and Cindy Bennett as attorney coaches. All attended the trial in Red Lake Falls.

For local persons interested in viewing a similar trial session, one will be held Friday, February 17, at 12:00 p.m. in the Pennington County courthouse in Thief River Falls. Participants will include Lori Morkeset and Delmy Sperry of Thief River Falls serving as judges.

Pat Leland has been named manager of the field area office of Job Service transferred from Crookston to Thief River Falls February 8. Leland began her service with the agency in Thief River Falls in the past two years-has been working in Wilmar, most recently as assistant manager.

23 Challenger students of the week selected

Twenty-three students in grades two through five at Challenger elementary school have been named students of the week, according to the office of Gloria Rope, principal.

Named in the list are the following:

Grade 2—Blake Hoglin, Len Erickson, Chris Dishaciche, Paul Pecka, Jo Petrichek and Andrew Kegawski.

Grade 3—Rose Erdman, Allison Hauert, Brittany Peterson, Ben Lofgren and Chelsea Gunderson.

Grade 4—Kelsey Beaver, Jessica Laden, Kaelie Kezar, Cole Dunn, Nathan Hoese, Ruchi Patel and Layne Kawahara.

Grade 5—Andy Hudson, Travis Hartle, Kayla Bergeson, Jessica Swanick and Shawn Homme

"New to You" prom dress sale in Middle River

Middle River Women of Today are planning a "New to You" prom dress sale for and March to give area girls an opportunity to sell dresses no longer used or buy inexpensive dresses for events such as prom, eve dist or homecoming.

Persons interested in the sale are invited to call and leave their name and phone number no later than March 6. Call Tammy Bergeson at 222-3403 before 6 p.m. and leave a message or Tamra Enger at 874-4301 after 6 p.m.

Gospel music singalong at Fosston Sun.

Marcity Gospel music singalong will be held Sunday, February 19, at 7 p.m. in the Community Community Center. Refreshments after the theme of "The Love of God."

Everyone is invited to bring a special number from their church or community to participate in the day. Any instrumentalist who would like to participate in the singalong section of the program is also welcome to do so.

An attendance gift will be given and refreshments served by Grace Lee and Hogan Stele.

Mock trial team beats Bemidji for second win

Lincoln high school's mock trial team guaranteed its advancement to Region 1 playoffs Monday with a 79 point victory over Bemidji in a trial held in Red Lake Falls.

The win followed a narrow victory over Warren a week ago and concludes the brief regular season for the team. Lincoln's next playoff appearance is slated for 7:30 p.m. on Tuesday, March 7, at 9 a.m. in the Bemidji State University auditorium in Bemidji.

The Lincoln team will go into the playoffs above-bounced on the two senior members of the team—Alyssa Johnson and Cindy Wiseman—will be participating in the Close-Up program in Washington, DC at that time. Their absence will require adjustment in the team's presentation.

When Lincoln represents the respondents in the trial, Jennifer Wal will take over Alyssa Johnson's role as a witness.

When Lincoln represents the petitioner, Darren Nelson will assume the role of witness. Joel Meyer and Mitzyk Ohlen will serve as Alyssa Johnson's opening attorneys and Heidi Johnson will serve as a witness from the accused to the contest.

If the Thief River Falls team wins its opening trial March 2, it will meet the winner of the other opening trial at 12:30 p.m. Winner of the playoffs advances to the regional final against the east half

The Times
324 Main Avenue North
P.O. Box 100
Thief River Falls, MN 56701-0100
Telephone: (218) 681-4450
Fax: (218) 681-4453

1-YEAR SUBSCRIPTION ORDER FORM
The Times and WATCH
Name
Address
City State Zip
☐ Cash ☐ Charge – ☐ ☐ or ☐ ☐ New
Credit Card # Exp. Date ☐ Renewal
Send To: The Times, Box 100, Thief River Falls, MN 56701

Gould hospitalized in St. Cloud unit

[illegible] of Jim Gould's condition, he will be staying at the Veterans Administration medical hospital in St. Cloud for an indefinite period.

Gould's address is: Jim Gould, Hallmac 5b-2 Ricklik, VA Medical Center, 4 Reno Ave., 209, 4901 5th St. North St. Cloud, MN 56303.

Several dogs held at animal pound

[illegible]

Rod Joppru performs in jazz bands

[illegible]

Independent lifestyle meet planned here

Included for school districts and people with disabilities who want to maintain an independent lifestyle, an informational program will be held Tuesday, February 21, at 9 a.m. in the Heritage Community Center in Thief River Falls.

A similar program will also be held at 2 p.m. the same day in the Kittson County courthouse at Hallock.

Topics to be covered include How a Personal Assistant Can Give You an Independent Lifestyle, How to Recruit Personal Assistant Services and "Where to Locate Personal Assistant Services."

There is no charge for attendance and refreshments will be served.

Why is liability insurance a "must" for modern beauty parlors and barber shops?
Review insurance needs of your business and your operations
NORTHERN STATE AGENCY
is available to assist you with your insurance concerns
NORTHERN STATE AGENCY
203 1st Street East
Thief River Falls, MN
681-4042
PROFESSIONAL SERVICES
FOR YOUR INSURANCE
AUTO • FARM • HOME
BUSINESS • LIFE • HEALTH
PROPERTY • CASUALTY
INVESTMENTS
Hwy 32 North 681-6216

WINTER SOFA SALE
SOFAS • SOFAS • SOFAS • SOFAS!
YOUR CHOICE BLUE HI-BACK SOFA W/PLUSH VELVET COVER OR TRADITIONAL STYLE SOFA LIGHT BROWN FLORAL PRINT $399.88
2-PIECE SPECIAL SOFA & LOVESEAT BLUE VELVET COVER $699.88
CHAIRS & ROCKER $179.88
WINTER SALE PRICES ON ALL USED FURNITURE!
GREAT SELECTION OF SOFAS, CHAIRS AND DINETTES!
Furniture Outlet
0% FINANCING FOR 0 DAYS ALL QUALIFIED BUYERS!
Hwy 32 North 681-6216

Daffodil Days p. 5
Pennington County Cancer Society fund raiser being planned for mid-March

Community Focus

Celebramos p. 5
Northland Community College celebrates Hispanic heritage during February

Demarais and Treitline to wed

Anne Demarais and William Treitline, doing work their parents, Keith and Karen Demarais of Plummer and Jeanne Treitline of Dalbridge, Minn., and William and Tauline Treitline of Plummer, happily announce their engagement and forthcoming marriage. The bride to be is a 1992 graduate of Plummer high school. Her fiance is a 1989 graduate of Plummer high school, and a 1994 graduate of the University of North Dakota.

An April 21 wedding is being planned at St. Joseph Church in Brooks. All friends and relatives are invited to attend.

Viking Town and Country Garden club met

The Viking Town and Country Garden club met January 12 at the home of Hazel Olson. Those present included Hazel Olson, Joyce and Bert Kron, Bernyce Grandstrand, Myrtle Johnson and Alvin Halvorson. President Joyce Kron opened the meeting. The minutes were read. Officers' reports were given. Correspondence was read. Planning of the 1995 program books was the business of the day. Nina Halvorson gave a report on "Quilt Alvin Halvorson and Alvin Grandstrand joined the group for a lunch served by the hostess.

On February 7 the club met at the home of Joyce and Earl Erickson. Those present included Marcella Gonsorowski, Joyce and Bert Kron, Christ Rosko, Bernyce Grandstrand, Nina Halvorson and Joyce and Earl Erickson. President Joyce Kron opened the meeting. The creed was read by Joyce Erickson. Roll call was a patriotic song. Minutes of the last meeting Reports were given and correspondence read. The program books were discussed and changes and additions made. It was decided to send velcritina to shut-ins again this year. The club's 35th birthday was planned. Joyce Kron will make arrangements. Nina Halvorson offered to make the cake. The topic, "Woodpeckers" was given by Bernyce Grandstrand. Joyce Kron gave a report on a new Blueberry variety she had seen in Minnesota.

Joyce Erickson showed a video on apples from Bemidji. Bedford, a blue variety with scentless at the blossom was mentioned. Nina Halvorson joined the group for lunch served by the hostess. The next meeting will be at the Evergreen Eating Emporium.

Belma Overson to have 100th birthday Mar. 4

An open house celebration will be held Saturday, March 4 to note the 100th birthday of Belma Overson of Oslo. The reception will take place from 2 to 4 p.m. at the Zion Lutheran church hall. All friends and relatives are invited to attend.

Quin County board won't meet in Feb.

The regular Quin County board and advisory committee meeting will not be held in February.

St. Bernard's to hold round-up for kindergarten

St Bernard's school will host its annual kindergarten Round-Up on Tuesday, February 21, for children who will be in kindergarten next year. Families who already have children at St Bernard's school will be given first priority, but kindergarten at St Bernard's is open to families who are not Catholic. Class size will be limited so early registration is important.

Two sessions have been scheduled 9:00 to 10:30 a.m. and from 1:30 to 3:00 p.m. Parents are encouraged to meet in the parish library in vest with St. Bernard's school Principal Dr Dave Klein, who will be available to answer questions while children are in the kindergarten classroom with Mrs Peter Pinkelman, the kindergarten teacher.

Kindergarten attendance parallels local church practice with between home and school. Kindergarten children learn about their world through direct sensory experiences: touching, hearing, seeing, tasting and smelling. The curriculum includes a variety of opportunities in which children learn about love and concern for others. The curriculum includes a combination of structured and unstructured, child material activities. It is concerned with the development of the whole child and reflects the integration of all areas: language arts, mathematics, art, music, physical education, science, health, and social studies. Learning centers, play areas, and city appropriate activities are offered in keeping with the curriculum.

Marshall group offers home economics grant

Northwest Mesh of Crookston reports the following banks since last week's edition of The Times:

-On February 7, a baby boy was born to Michael and Sessa Rice of Thief River Falls. He has been named Michael Rice.

-On February 8, a baby boy was born to Jason Ehrland and Melissa Johnson of Thief River Falls. He has been named Ehrland Johnson.

-On February 8, a baby boy was born to Leland Schlosser and Jessica Porter of Thief River Falls. He has been named Dalton Lane Porter.

Education offers less damage from divorce conflict

Divorce, intense conflict, damage to children, and a disturbing pattern that could intergenerate by family counselors, clergy, educators, judges and others who work with divorcing children experiencing divorce.

It's a pattern that's common today and becoming more so all the time. Certain trends suggest that before each year's end, nearly half of all U.S. children will experience parental divorce.

"At the level of conflict that does damage to children," says Phyllis Weber, extension family specialist in Stearns county with the University of Minnesota's extension service. "There's what keeps them from becoming functional. And the effects don't go away. Studies show that one-third of the kids who go through divorce are okay after 10 years. Two-thirds are still struggling 10-15 years later."

Ostrand says the legal process often adds to the level of conflict. "When you litigate divorce, you increase conflict," she says. She wanted to find ways to reduce the level of conflict for divorcing couples, and brought education might help lower conflict and anxiety levels and reduce the need to litigate the issues of divorce.

In the fall of 1992 Ostrand met with Mary Hess of Redwood county, who had study leave for the Minnesota court system. They talked about education for families experiencing divorce. "We knew there had been one or two before," Ostrand recalls, "And we knew there were people in the community who could help, such as counselors, judges, lawyers, human service professionals, court service officers and people from the extension arena. We brought these people together to help us design an educational program. We worked on it for about seven months."

The three judges who handle divorce cases in the county were particularly supportive. They decided they would court order everyone who through divorce into the classes.

The program was implemented at the beginning of 1994 and has continued since. It consists of five sessions covering such topics as the impact of divorce on children and adults, the legal aspects of divorce, the option of reconciliation/divorcing well, resources for families in divorce transitions, and the reality of step-family development.

Early reports from evaluations indicate the success of the classes. Of the people completing, 89 percent said they would not be divorced if they had attended the classes first. Nearly 85 percent concluded the course was helpful. Eighty-two percent felt the information received would help them work better with their spouse or ex-spouse for the good of the children. Fifty per cent indicated the information they learned caused them to consult more frequently with a counselling mediation assistance program.

Ostrand, with the help of other professionals, is now using some grant funds from the Minnesota Extension Service to develop and offer co-operative workshops for divorcing parents. The College of Human Ecology, College of Education and the U of M Law School are collaborating with the Minnesota Extension Service on this effort. A series of three workshops will help the parents develop a positive divorce co-parenting plan.

A companion program for children of divorcing families will consist of three two-hour workshops, focusing on the issues identifying feelings, helping the children stay out of the middle, and adjusting to life in two homes.

Ostrand and her partners in other counties are also developing a Divorcing Women counseling program. Wilkin, Otter Tail, Douglas, Stearns and Carver counties are already in the process of implementing the program.

Sons of Norway Granlund Lodge to meet Feb. 16

Granlund Lodge of the Sons of Norway will meet Thursday, February 16, at 7 p.m. at the Embassy Community Center in Oslo.

The lodge has members from Fisher, Lengby, Hallock, Middle River, Clearbrook, Gonvick, Gully, Thief River Falls, Karlstad, Strandquist, Oslo, Mentor, Arnesen, Tenstrup, Winger, Rindal, Mahnomen and Ulen.

Program for the evening will include a video entitled "Norway—Land of Enchantment."

Baby shower set for Lillian Kainz Feb. 19

An open house baby shower will be held Sunday, February 19 from 2 to 4 p.m. for Lillian Marie Kainz, daughter of Kent and Gayleen Kainz. The event will take place at the Kent Kainz home on the Lengby Rudy Road in Thief River Falls. All friends and relatives are invited to attend.

Oakland Park board to meet

The Oakland Park Sanitary District board will meet Monday, February 16, 1995, at 5:30 p.m. at the hall.

Heritage center to offer evening meal and jam session

A mini-pork dinner will be served Monday, February 20 at 5:30 p.m. at the Heritage center in Thief River Falls. Reservations are to be made by calling 681-2703. A jam session will be held Sunday, February 19 from 1 to 5 p.m. at the Heritage center.

Star township Homemakers meet Feb. 20

The Star Homemakers will meet Monday, February 20 at 1:30 p.m. at the Ekland Lutheran Hall, rural Crookston. The lesson will be on "Tax Deductions During Tax Season." Roll call for the Centennial topics will be given. Plans are made for the Spring tea. There will be a potluck lunch, regular business and new and old bring crafts to show and tell. T-shirt techniques will be discussed.

Immunization clinic to be held Feb. 18

A free immunization clinic will be held February 18 from 9 to 10 a.m. The immunizations will be available at Inter-County Nursing Service office in the southwest corner in the basement of the Pennington county courthouse. All one-six and 1200 grade students should receive their second MMR, these students must show proof of second MMR to remain in school. Adults in need of a booster for tetanus diphtheria are encouraged to attend.

There will be a $5 fee for administering the vaccine, but no one will be refused because of inability to pay.

Please call 681-5993 for appointment. Immunizations available are: Diphtheria Tetanus, Pertussis, Diphtheria Tetanus, Oral Polio Vaccine, Measles, Mumps, Rubella, Haemophilus B Influenza and Hepatitis B vaccine for infants and toddlers.

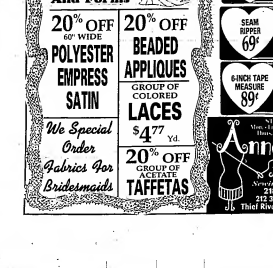

NOW OPEN
Family Tree Hair Co.
Monday - Wednesday, Friday – 9 A.M. - 7 P.M.
Thursdays – 9 A.M. - 9 P.M. • Saturday – 9 A.M. - 1 P.M.
(218) 681-1956
1571 Highway 59 South, TRF Racquetball Building, Thief River Falls
Stop In And Say "Hi" To Our Experienced Staff!
Suny Riesen, Lab
Lynae Rothschadl, Right
Suny was employed for 5-years with Harlines Unlimited offering a line of hair care services.
Lynae recently graduated from Northwest Technical College Cosmetology program. She started her career at Styles By Amy and has now joined Suny to form the Family Tree Hair Co.
Make Your Appointment Today For Perms, Colors, Style Cuts, Nails, Manicures and Pedicures!
We Use And Sell Only Redken & Wella Hair Care Products!

Thief River Falls Area SCHEDULE OF EVENTS

Thursday (2-16)
Oakland Park Sanitary District board meeting at 5:30 p.m. at the hall. TRF

Saturday (2-18)
Immunization clinic from 9 to 10 a.m. at the Inter County Nursing office. TRF

Sunday (2-19)
Open house baby shower for Lillian Marie Kainz daughter of Kent and Gayleen Kainz from 2 to 4 p.m. at the Kent Kainz home. TRF

Jam session from 1 to 5 p.m. at the Heritage center. TRF

Monday (2-20)
Star Homemakers meeting at 1:30 p.m. at the Ekland dining hall, rural Goodridge.
Evening meal at 5:30 p.m. at the Heritage center. TRF

Tuesday (2-21)
St. Bernard's kindergarten round-up two sessions from 9:30 to 10:30 a.m. and from 1 to 2 p.m. at the St. Bernard's Catholic school. TRF

ON THE OTHER HAND

Lincoln High School

Over the last two weeks, I have realized the power of the pen. Most people have suspected the embarrassment of saying something and finding out that what they said had hurt someone they didn't want to hurt. I can push the right button to make someone mad when I want to, but what is really annoying is that I said something that was unintentional and yet it was very crushing.

I wrote a column about sex education in school that appeared in the Times 10/19/95. The hurtful fire that offended a member of the high school health department was, "In the ninth grade, I thought health class was a joke." I didn't realize how much I had cut down the health class until someone from the department called me.

I can see how how opening that could be, and had I written an article calling Math class or an English class a joke, I understand how those teachers could also have been angered. The point is, I never intended to disparage anyone's program. I just wanted to make a point that I felt was important to my readers at that time.

The teacher and I discussed why I felt the way I did and how sex education should be. We also discussed some ways that some liberal class where things wouldn't be considered taboo and stereotypical behaviors would be broken down, and how it could be accomplished in a conservative town. We both agreed that classes should be more liberal, but they cannot be because more parents are very conservative. When children tell their parents about the class, parents sometimes get upset because they think that their kids shouldn't be learning certain things.

I understand and now that she is reassured in what she can say and show by the community and parents, and she can only be as liberal as the community will allow her to be. She teaches in a public school that serves everyone's moral and ethical values. Regardless of what I believe, or what she believes, she has to take the middle road to avoid offending people.

The power of words is intriguing. I get calls from individuals who have learned to put myself in somebody else's shoes before I say something pinned. Had I read my previous column from a different point of view, I would have definitely reworded it. Although I still feel we need more liberal sex education in this town, I have learned to be more careful with my words.

Roll of Honor at UND has area students

A number of students from northwestern Minnesota were included among 380 students recently named to the Dean's Roll of Honor for the 1994 fall semester at the University of North Dakota in Grand Forks.

The Roll of Honor recognizes academic achievement over the course of the student's complete academic career. To qualify, a student must have a cumulative grade point average of 3.8 or higher, and earned a minimum of 30 semester hours and have earned a minimum of 12 hours at the close of the fall semester.

Named to the list were the following:

Susan Mayok Angus; Tammy Sutera and Tanya Sanford, Bagley; Dawn Backlund, Brooks; Michael Shimek, Euclid; Tore Hager, Greenbush; Dale Mosseestad, Plummer; Amy Jo Stenerson, Red Lake Falls; Daisy Kuznia, Stephen; Jeffrey Clingenpeel, Thief River Falls; Jim Hanson, Warren; Lorena Carrasco, Jennifer Dierlich and Brandi Hoek, Warren.

Named to the list were the following:

Susan Mayok Angus; Tammy Sutera and Tanya Sanford, Bagley; Dawn Backlund, Brooks; Michael Shimek, Euclid; Tore Hager, Greenbush; Dale Mosseestad, Plummer; Amy Jo Stenerson, Red Lake Falls; Daisy Kuznia, Stephen; Jeffrey Clingenpeel, Thief River Falls; Jim Hanson, Warren; Lorena Carrasco, Jennifer Dierlich and Brandi Hoek, Warren.

ALL PRICED AT 20% OFF
The Times
324 Main Avenue North 681-4450 Thief River Falls

Foot care clinics provide assistance

The foot, particularly toes and nails, can trouble the public that does not care for them well. Persons of all ages are asked these questions which are designed to help those who are able to do their own foot care. The feet are soaked in mild soap water for about 20 minutes to soften the nails. The nails are then trimmed and filed to the proper length. Foot lotion or petroleum jelly is then applied to the feet. Most people are recommended to have foot care done about once a month. Corns usually develop from tight or ill-fitting shoes.

ON MY MIND

Kim Chadwick-Quade

Curl up with a book...
The dishes and dinner can wait

I've solved many issues from "A to K" with Kathy Mallinger.

I've been in Kay's Scrapbooking magazine as she tracks down killers with her forensic talent.

I've been shot at and threatened with Al Warkowski as the devious bad guy in his curious cases.

I've traveled with Jim Gudman and his Siamese cats, Rinko and Yum Yum, as they encounter some mouse, skeptic and mischief.

I've had some unique experiences with Mary Hoff and the Thief River Falls Public Library. Reading is a healthy hunger. I love to read, so it's appropriate that this month the library is celebrating "I Love to Read" month.

"I Love to Read" month is a wonderful way to motivate people of all ages to focus on the enjoyment of reading and the value it has in our everyday lives," said library supervisor Heidi Hicks.

This month at the library is being marked by a book and magazine sale, a book reading promotion, and a membership drive for the newly-formed Friends of the library organization.

Accept the invitation this month and explore our community library.

In addition to lending books, the library loans magazine back issues, videos, compact discs, pamphlets and information on audio cassettes and books-on-tape. Last year, the Thief River Falls library circulated nearly 108,000 items during 1994. That's an impressive number for a community of the size of Thief River Falls.

The staff wants to know what people want and need. "We're always interested in what people want in book collection and popular materials for readers from birth to death," she said. "Our library patrons are interested in becoming better learners."

The inter-library loan ability supports the quest for knowledge. Use of library doesn't carry a certain book in its collection, it may be able to be obtained from another library. In this way, readers have access to a wealth of knowledge. Not only can patrons increase materials from throughout Minnesota but from all over. We're organized with our forms taken from Texas and even from overseas. Heidi said.

The computerized card catalog assists people in finding just the right information. Searches can be made by author, title, subject, and even key words. Among the internet and other computer access, the world is at our fingertips.

In addition, she said, the Thief River Falls library is home to a large specimen of reference materials."

There are many reasons I appreciate the library. Books are my form of escape. I'll walk into the house with a new book and my husband will comment to our son "Say good-bye to mommy." He means that I'll stay up late, rise early, and do everything but shower with a book until I complete it. Especially the morning sees without by with a book as Mary Higgins Clark, John Grisham and John Saul. I'm sometimes too afraid to go to sleep, and I certainly want to know the story ends.

My line of reading began in elementary school. I remember receiving an award in fourth grade for reading a record number of books." Try to outdo the record, I was told. I read and read and read. Books were my escape, and the library was the library for storytime and to select books to read for enjoyment and bedtime.

I accomplished more if I don't have books in the house. But if I don't have books to read, I search the house for something, anything, to read. I'm hooked on books and reading, and I relish escaping to another dimension through the printed page. The dishes and dinner can wait.

OUR ADVERTISERS SAVE YOU MONEY!

Celebramos starts at Northland

Northland Community College officials in Thief River Falls have designated February as Celebramos month. Celebramos is a celebration of people who share the heritage and influence of Spain.

Activities of the month include: The film "Puerto Ricans" was shown February 13. This documentary focused on the history of Puerto Ricans and their emigration.

Today (Wednesday, February 15) the full-length movie "The Official Story" will be presented in room 202 at 1 p.m. The movie is a true account of a woman's choice between her family and her country.

Spanish with Ewalds continues.

Lucho Espejo, singer/guitarist, will present a program of music on Wednesday, February 22, at noon.

Preparations for Daffodil Days

March 10-20 are days Pennington county residents should remember. That's when Marie Nissen will be helping the American Cancer Society, Pennington county unit, by providing thousands of yellow daffodils.

Lucy Kaldahl, Addine Partnow, and Phyllis Hoe been people to lead the American Cancer Society's Pennington county unit in an effort to raise funds through Daffodil Day sales. They will be in charge of leading a corps of volunteers who will bring the first spring flower, the flower of hope, to area residents. Daffodil Days signifies the start of the local fundraising campaign against cancer. Donations received from the flower sale will be used for cancer research, education, and patient services. As a rescue meeting of the Pennington county unit of the American Cancer Society, plans for Daffodil Days will be discussed. Volunteers will take orders, and deliver daffodils are offered. Anyone who would like more information about being a volunteer for Daffodil Days should contact Lucy Kaldahl at 681-4033.

The Pennington county unit of the American Cancer Society, Pennington county unit, is a rescue meeting of the Pennington county unit of the American Cancer Society, plans for Daffodil Days will be discussed. Volunteers will take orders, and deliver daffodils are offered. Anyone who would like more information about being a volunteer for Daffodil Days should contact Lucy Kaldahl at 681-4033.

The Pennington county unit of the American Cancer Society, Pennington county unit, is a rescue meeting of the Pennington county unit of the American Cancer Society, plans for Daffodil Days will be discussed. Volunteers will take orders, and deliver daffodils are offered. Anyone who would like more information about being a volunteer for Daffodil Days should contact Lucy Kaldahl at 681-4033.

Networking for women business owners planned

The Minnesota Women's Network for Leadership and Financial Training, which is sponsored in this region by the Northwest Minnesota Initiative Fund, has scheduled meetings for the month of February. Women business owners are invited to attend a meeting in Fosston, in Grand Forks or Bemidji, from 6:30 to 8:30 p.m. on February 16. The topic is Business New Years Resolutions or a meeting in Bemidji on February 21 at 8 a.m. at the Edgewater Family Restaurant on Bemidji Parking.

For more information, call 1-800-657-7039 or 218-759-2057.

Thief River Falls JCPenney
SPRING WARDROBE SALE
25 - 30% OFF
CARESS HOSIERY
A great selection of dress separates and coordinates from names like Worthington®, Alfred Dunner®, Chrisie & Jill® and more, including blouses in misses' petite and women's sizes
SAVE ON ALL JUNIOR COORDINATES AND SEPARATES
DRESS SALE:
Misses' Dresses
SAVE 20%
Buy 2 or more dresses, at regular price SAVE 25%
SAVE ON CASUAL SPORTSWEAR
Hunt Club® casualwear in misses', petite and women's sizes
25% OFF SHEER CARESS® HOSIERY
SAVE ON INTIMATE APPAREL
Adonna®, Underscore®, Nice 'N Spicy® and Fantasia®
25% OFF LADIES' ACCESSORIES
All costume jewelry and belts
All leather look handbags over $20
and selected small leather goods
BUY BIGGEST MEN'S CLOTHING EVENT OF THE SEASON!
Save on Stafford® dress shirts and neckwear
25-33% OFF ALFRED DUNNER® COORDINATES
In misses' sizes
SALE 24.12 Reg. 32.00 Shirt
SALE 28.46 Reg. 38.00 Pants
SALE 28.80 Reg. 54.00 Tops
alfred dunner
Regular prices appearing in this ad are offering prices only. Sales may or may not have been made at regular prices. Percentages off Worldwide savings are regular prices. Savings off regular prices available this Monday, March 6th. "Your prices represent savings off regular prices. Unless the sales exclusion Switch® and Duo® watches, Stanley® merchandise, Hagger® Made For Comfort®, Hanes® hosiery, Backpack® shoes, Bear® ski hats products, Great Gifts Under Fifty® shoes, Reebok® by Weinbrat® Crystal Tendrils® Tissue Velvet® towels and rugs, Smart Values® Special Buys® Closeouts and items sold every day in multiples of two or more.
© 1995 JCPenney Company, Inc.
Thief River Falls JCPenney

TIMES FOR TODDLERS

WHITING

Valentines

Valentine's Day is the time for lovers and friends to show their affection for each other. It is also a time for parents to show their children how much they care.

Children love to receive valentines, which are usually given out on February 14.

Children enjoy the tradition of exchanging valentines with their classmates. Some of the most popular valentines are those with cartoon characters on them.

Valentines don't have to be purchased at a store. They can be made at home. Here are some ideas for homemade valentines.

Collage paper valentines: Cut out a heart-shaped piece of cardboard. Let your child glue pieces of colored paper to the cardboard. When the glue dries, your child can write a message on the back of the valentine.

Sweet valentines: Let your child decorate a heart-shaped piece of cardboard with stickers, markers, glitter, glue and other decorations. Let the glue dry. Then your child can write a message on the back of the valentine.

Heart valentines: Let your child cut out a heart-shaped piece of cardboard. Let your child decorate the heart with markers, glitter, glue and other decorations. Let the glue dry. Then your child can write a message on the back of the valentine.

These are fun ideas for children to make and give to their friends.

(Contributed by Dorothy Place, third grade teacher)

SCAVENGER HUNT

For next week's Activities Listing you will need a large sheet of paper or large cardboard box, tape, blocks and small cars.

BOOK OF THE WEEK

The Thief River Falls public library invites you to browse through its special selections, just right for your little Valentine.

Ruell, Sylvia: **Will You Be My Valentine?** Mrs. Brisvenn discusses her class of four-year-olds to make valentines for a classmate whose name will be drawn from a hat. An unexpected mix-up secures when Thomas makes the most beautiful valentine in the world for Gretchen.

Watson, Clyde: Valentine Poem. Mama Fox writes Valentine's Day to her very special six-pack: Zanily, Pinsly, Poot and Little Dilly in making cards, while she bakes a delicious cake. But one thing after another goes wrong and little Dilly ends up saving the day.

VIDEO VARIETY

Cranberry Valentine. One can almost smell the yummy scents coming from Grandmother's kitchen as she bakes her famous Cranberry Valentine bread to give to everybody. Experience the warmth of rural shared family love and the wonderful aspects of relationships between young and old.

(Contributed by the Northland Regional Library.)

PARENTING TIPS

Cherish Today

Valentine's Day is this week! Let's all take this time to cherish and [illegible]

Lioness club met Feb. 8

The Thief River Falls Noon Lioness club held its monthly luncheon meeting on Wednesday, February 8 at the Lyngblomsten Living Community Town Hall. There were 16 members and five guests present. Co-president Lilly Nomchong opened the meeting with the Pledge of Allegiance and the Lioness Club prayer. Tallyho tree was done by Cheryl Dion.

The December tree the early and [illegible] were sold. Each Regal Dollar was extended to Vernon Fashaw and Mathew Gilbert for purchases. Coupons for the tree were sold, three and another were sold then. Prize money goes to Lyngblomsten Nursing Home, as published in the Times, upon request. Prizes were asked to continue as a project. Prizes to continue were the Lioness Lines to members who are absent from meetings. No sunshine, so Jewel will make a card and report to members. Bingo for members, also be calling Idella at 681-2882.

Idella and Alvina reported on the Lions mid-winter convention that was held in Crookston January 20-22. Nominations committee will meet soon to form a slate of officers for the coming year and members were encouraged to be willing to serve when they are called.

Irene Ellingson, chairperson of the scholarship committee introduced Patricia Melby from Northwest Technical College and Micah Hansen from Northland Community College. Both were presented with a $100 scholarship.

Idella introduced Mary Jo Fashaw, a member of the Thief River Falls middle school, who gave an interesting presentation on the Accelerated Computerized Reading Program. More regular meetings will be held March 8 at the Evergreen Living Dimension.

Madison hosts Hedmark Stevne August 18 to 19

Norwegian-Americans whose ancestors came from the Hedmark region of Norway are invited to attend the first gathering ever of descendants in Madison, WI, on August 18-19, 1995. Hedmark Fylke is located in the east-central part of Norway and includes such communities as Tynset, Tryvil, Hinnal, Nes, Ringsaker, Stange, Elvdal and Kongsvinger.

The activities will include programs about history and heritage, presentations of genealogical resources and procedures, dances and a banquet with cultural origins, discussions about hygdelags (groups of people whose ancestors originated in a particular place), and an equipment display.

For complete information about the Hedmark stevne, please contact Roland Kringstad, 2718 Regent Street, Madison, WI 53705; phone (608) 238-6632

"Keep the Home Fires Burning: World War I in the Midwest" is the title of a photographic exhibit now showing at the Northland Community College's art gallery. Midwesterners's attitudes toward war emerge through photos between dissent and support, ethnic hostilities and sympathies, farm policies and government policies. Patriotic allies and protests. Here the one pictured above in St. Paul in 1917, were used by the government to encourage draft registration. This photo is from the collection of the Minnesota Historical Society.

VA establishes toll free line for Gulf War vets

Department of Veterans Affairs (VA) has established a toll-free information hotline to inform Persian Gulf War veterans and their families of available medical care and other benefits. The toll-free number is 1-800-749-8387.

Douglas M. Kenyon, director at the Department of Veterans Affairs Medical and Regional Office center in Fargo, ND, said, "We want Persian Gulf veterans to know the VA will take every avenue necessary to let them know how we can help them. The toll-free number eases them quick access to timely information."

The helpline, headquartered at the new Persian Gulf Information Center in the St. Louis VA Regional Office, will be staffed by Veterans Affairs benefits specialists who are available weekdays from 7:30 a.m. to 4:30 p.m. (central time). The helpline, part of a comprehensive outreach program initiated at the Persian Gulf War veterans, includes a series of recorded messages that will enable callers to obtain information 24 hours a day, seven days a week.

The Veterans Benefits Act of 1994 provided for the implementation of the helpline and publication of a newsletter with information on benefits and services of Gulf veterans and their families and benefits available through the VA. In 1992 the VA began publishing a newsletter, "The Persian Gulf Review," which is distributed to all veterans on the Persian Gulf Registry. There are currently more than 39,000 veterans on the registry, established in 1992 to identify patterns of illnesses among Persian Gulf veterans.

VA also is providing information on VA benefits, medical care, and research, including outreaches for Persian Gulf veterans, on an electronic bulletin board system available 24 hours a day. VA ONLINE can be accessed by callers with a personal computer that includes a modem and a communications package. The toll-free number for the bulletin board is 1-800-878-8387.

Outreach also will be conducted through special mailings to Persian Gulf Registry members. VA began these mailings with a recent letter from Secretary of Veterans Affairs Jesse Brown, informing veterans that the department will review claims previously filed by those who believed that they were exposed to an environmental hazard while serving in the Persian Gulf theater. The letter also advised those veterans who have not filed claims to do so if they believe they have a service-related illness.

VA establishes a number of benefit programs including veterans' personnel, reservists, and National Guard members. Information about these benefits and the medical services and benefits available to Persian Gulf veterans will be discussed in those briefings, including a recent initiative in support of the Transition Assistance Program, which VA jointly operates with the Department of Defense and Labor to provide separating service members in making a smooth transition to civilian life.

Nygaard given commendation

Navy Petty Officer 2nd Class William K. Nygaard, son of Robert and Jeanette Nygaard of Thief River Falls, recently received a Letter of Commendation.

Nygaard was cited for superior performance of duty while assigned to Pediatric Material Office, Puget Sound Naval Shipyard, Bremerton, WA. He consistently performed outstanding duties in an exemplary manner, reflecting credit upon the Commendation cited.

The 1989 graduate of Lincoln High school joined the navy in December of 1987.

WIC will be held at Redeemer church in TRF

The Women, Infants and Children Program (WIC) is being held the month of March 1995.

Infants and children up to the age of five and women who are pregnant or breast feeding may be eligible for this program. Prenatal nutrition is a vital part of producing healthy babies and it is important to apply for WIC early in the pregnancy. No prenatal pregnancy is too late.

All potential clients must write or call WIC and complete an application.

The following is the schedule for WIC clinics, to be held at Redeemer Lutheran church in Thief River Falls, as follows:

Monday, March 6
Tuesday, March 14
Thursday, March 16
Friday, March 17

Note: Business owners will now be given to the county nurses. Contact Inter County Nursing Service in Thief River Falls at 681-5956 for dates and times.

For further information about the WIC program, call or write WIC/FPS, Quin County, P.O. Box 390, Red Lake Falls, MN 56750, or telephone 1-800-223-1591 or 1-218-253-2168.

The WIC program must treat everyone the same. A person cannot be treated unfairly because of race, color, national origin, age, sex or handicap. If you feel you have been treated unfairly, write Administrator, Food and Nutrition Service, U.S. Department of Agriculture, 3101 Park Center Drive, Alexandria, VA 22302.

(Quin County serves the counties of Kittson, Marshall, Pennington, Red Lake and Roseau.)

SHOP LOCALLY

MARKETS
as of Monday, February 13
(This listing of market prices is the most current available, according to the Lindquist Cooperative Elevator. It is intended to indicate price trends and provide a need for the future. Actual prices paid for commodities may vary.)

Spring Wheat #1	3.45
New Corn	2.80
Spring Wheat #2	3.15
Spring Wheat #3	2.95
Spring Wheat #4	2.40
Winter Wheat	3.15
Beans	6.15
Spring Wheat Barley	2.10
Feed Barley	1.75
Top Milling Oats	1.20
Cutting Oats	1.00
Oil Sunflowers	8.00
New Crop	10.00
Corn	2.70
Rye	2.60
Flax	5.25
Soybeans	4.90
New Crop	4.50
Buckwheat	12.00
New Crop	11.00
Confectionary Sunflowers	13.00
New Crop	12.00
Canola	11.00
New Crop	10.00

182 MEN'S
SPORT COATS
REGULARS, LONGS & SHORTS
REGULAR $125 TO $200
$69.99
ALTERATIONS AT COST
BJORKMAN'S
681-3232 THIEF RIVER FALLS

Individual Retirement Accounts
Tax Planning Today, Saving For Tomorrow.
IRA's* are part of a sound financial plan.
IRA's* Can create significant tax advantages now and may make a tremendous difference in the quality of your life when you retire.
Kathy Vatthauer, Personal Banking Officer
the quality bank
NORTHERN STATE BANK
YOUR HOME-OWNED INDEPENDENT BANK
681-4020 THIEF RIVER FALLS, MN
Member F.D.I.C.
*Penalty for early withdrawal

Operation Roundup funds are available

Organizations involved in community projects and activities are encouraged to apply for funds from Operation Round Up, a program adopted by Red Lake Electric Cooperative of Red Lake Falls.

Under the program, customers choose to "round up" their monthly electric bill payments to the next dollar and the difference is donated to local projects. Average donations are a mere 6 cents per month.

Operation Round Up is a program that is entirely funded by participating members. Red Lake Electric Cooperative does not contribute any of its money to the program.

Funds will be donated primarily to non-profit organizations to help fund their specific projects or programs. In 1994, $20,375 was contributed to various organizations.

The Red Lake Electric Trust Board of directors determines contribution amounts. Money will be donated for betterment of the community within our outside service area. Applications of Red Lake Electric Cooperative Organizations wanting to apply for funds should contact the Red Lake Electric cooperative office in Red Lake Falls at (218) 253-2168 or 1-800-245-6166. An application form must be completed and submitted along with an organization's finance statement. The next scheduled meeting to determine contributions will be held in March.

Students at Concordia named to dean's list

Jon Thief River Falls students and one from Bemidji have been named to the dean's list honor list at Concordia College in Moorhead for the first semester of the 1994-95 academic year.

Students achieved a minimum of 12 semester credits and earned a grade point average of at least 3.5 on a 4.0 scale. Named to the list were the following local Thief River Falls:

Lisa DeLap, daughter of Roger and Carol DeLap, Lisa Dicken, daughter of Robert and Connie Dicken, sophomore majors in Mass Media Studies; daughter of Mrs. Linda Gaudet; Paul Johnson, son of Mr. and Mrs. Gordon Johnson; Ellen Olson, daughter of Ronald and Kathy Olson; and Heather Olsen, daughter of Myles and Susan Olsen.

Named to the list from Newfolden was Jill Gustafson, daughter of Jon and Donna Fosheim.

Congressman lists Internet address

U.S. Representative Collin Peterson of Detroit Lakes has established an Internet address for correspondence with his constituents. Persons who wish to communicate with the Congressman should send a message to: tccollin@mr.house.gov.

"I believe that the Internet and Superhighway will provide access to the government process in a way citizens have never had before, and I'm excited that I can be a part of it," Peterson said. "This is only the first of many services I hope to provide to those with access to the Internet.

"I encourage constituents with access to Internet electronic mail to take advantage of this new technology to share their views with me. I also welcome suggestions for additional on-line services you would like to see provided by my office," Peterson said.

Initial services include publication of documents relating to Peterson's work in Congress for access via Gopher, WAIS and the World Wide Web. The House of Representatives is also offering these services, including on-line access to votes, the text of legislation and other official documents.

Correspondents should receive a general confirmation message upon receipt of a message, and a more detailed reply if one is needed as soon as possible. Please include on separate lines at the bottom of your message, your name, street address, and city and zip. Keep in mind that Peterson rides with the shuttle of members to correspond with persons residing outside the district they represent.

Users of commercial on-line services should remember that addresses may differ on your service. Internet etiquette, and other tips are available from the automated acknowledgement and any follow-up mail. Please refer to your service agreement or customer support representative for details.

Congressman to speak at Crookston ag forum

Congressman Collin Peterson will take part in a "Legislative Ag Forum - '95 Farm Bill" on Friday, February 17, beginning at 1 p.m. at the Red River Valley Winter Show Building in Crookston.

"The 1995 Farm Bill debate will come to a head this year, and it is important that I have local input," said Peterson from the Iowa surroundings this dinner." Peterson said. "I get letters and phone calls from people about specific issues every day, but this doesn't compare with the information I get from constituents who I meet them face to face to talk about an issue.

"In order to get through the 1995 Farm Bill debate successfully, all of us have to stick together and determine what is most important for the farming community. I hope farmers and others will take the time to stop by and share with me on Friday at the Red River Valley Winter Show."

SHOP LOCALLY

We Are Proud Of
Kay Wodul-Steiger ranked #3 among 1,800 Registered Representatives in Lutheran Brotherhood for outstanding service to her clients in the area of investment products* during the month of January.
Give Kay a call at 681-7400 or stop by her office in Thief River Falls. Let her tell you about the financial services she provides through Lutheran Brotherhood.
DON JOHNSON AND ASSOCIATES
Financial Services and Insurance Products
601 BRIDGETOWN SQUARE
P.O. BOX 1000
FARGO, ND 58106-1000
LUTHERAN BROTHERHOOD
A Family of Financial Services for Lutherans
*Investment products are not insured by the Federal Deposit Insurance Corporation, Bridgetown Square, 635 Fiargo Avenue South, Minneapolis, MN 1-800-328-4552 (TDD) 1-800-192-1284 or 612-340-8401

SPEAKING OF
by Sherry LaCourciere

... Ah, the Good Old Days

When I was a little girl, February meant very cold, frosty weather and snow, snow combined with a little rain and sleet to paste — lots of sheets of bright colored construction paper, moved around topped cupcakes that would hardly cut paper and that white, yummy-smelling paste that some kids ate like it was candy. In my kindergarten class, I was a member of Valentine's Day, Abraham Lincoln and George Washington and walking home in the frozen cold and white snow of the early morning.

The cutting and pasting was for the presidents. Birthdays would always include cupcakes and hatchets for Washington and top hats and black mourning crepe for Lincoln. Sometimes we would make scrapbooks or scrapbook covers for Washington's birthday and little George Washington's cherry tree, about which he "could not tell a lie" was true. I remember making silhouettes of the presidents, black paper on white — Lincoln with his large nose and top hat, and Washington with his wig and ruffles.

Then, of course, I remember Valentine's day.

Several weeks in advance before Valentine's day, we were told to bring an old shoe box to school. The boxes were to be decorated to hold our valentines from classmates. For the longest time, we worked on these old shoe boxes, each of us trying to make the most beautiful and lovely decorated "Valentine box." As if that would impress our friends and that "Special Person" to fill them up with beautiful cards.

Sometimes we made valentines in school, especially for our parents, but most of the time we worked on our valentines at home or after school. I remember spending hours picking out special cards with just the right words for my friends, and trying to find the best verses for those boys I liked.

It was almost harder to find cards for the boys I did not like. Most of the cards had lots more than just two words, or just to say that were not liked — I was always afraid that I would cap the wrong thing and hurt their feelings. I always had to be careful of my feelings.

Back in the olden days, it was not the norm to give or get valentine cards other than those given to classmates. Sometimes one would buy basic-shaped candies or gum so we could wrap the little valentine cards around them and give them to those we liked the most.

It seemed that favorite patterns of valentines were always fun, maybe because the winter was getting long by February and we all needed a holiday. Anyway, the decorated cookies and cupcakes that children brought from home seemed to be extra good, and the games were always steady and boisterous.

After school, we would trek home in the cold, red-faced and sweating, clutching our (not so beautiful) valentine boxes, stuffed with cards from our classmates that we hadn't even looked at yet.

I remember opening the box when I got home and pouring over the valentine cards and boys in the classmates' valentine boxes, looking to see what kind of card the special boys had given me. If I got a card with a special message, I was happy. If I got a card that my boy did not like me as much as I liked him, if the card was the least bit pretty, I thought it was surely a sign that he liked me in return.

Highlanding

Margie Coon
378-4351

Alice Ellingson, 81

Seattle, WA — Alice Ellingson, age 81, of Seattle, WA and formerly of Pennington County, died December 21, 1994, in Seattle, WA.

Alice was born to Ingvald and Gilbertine Hoff on January 27 in Warlington. Funeral Home, Memorials are suggested to the Salvation Army.

Survivors include Mandy was born September 30, 1913 in Deer Park township, Pennington county. She attended Borough Teacher's college and graduated from Moorhead State school/normal. She was united in marriage to Hermon Ellingson on June 14, 1936, and the couple lived at Highland where they farmed with his brother until 1956 when he went to work for Wacker Siltronic in Seattle, where they resided until their retirement.

On Saturday, Lilliette Anderson and Mrs. Gary Aslesen of Bainsville and Mrs. Ronald Ellingson were overnight visitors at the Wally and Darlene Ellingson home.

On Monday evening, Mr. and Mrs. Bill Rahm were guests at the Ellingson home.

Mr. and Mrs. Christie Ruud and Mr. Lunsford of Gazelle were Sunday afternoon visitors and coffee guest at the Orvin Anderson home.

Mr. and Mrs. Merle Noesseth and Jason and Jessica spent the weekend of St. Cloud with Joann Noesseth.

24 on Academy honor roll

Twenty-four students at Our Savior's Christian Academy have earned to the second quarter honor roll, according to Dolores Kaiser, principal.

Named to the A honor roll with averages of 95 per cent or higher are Christine Anderson, Laura Bolley, Sara Bolley, Rebekah Bray, Marissa DeRosier, Vanessa DeRosier, John Depps, Andrew Fortier, Jason Hicks, Nojoshi Hicks, Jonathan Lanoix, Christian McIntyre, Amy Merell, Ely Merell, Kay Merell, Larry Mytheer, Marcy Mytheer, Nathan Palmer and Rebecca Palmer.

Named to the B honor roll with averages from 90 through 94 percent were Rachel Bray, Seth Eckstein, Joy Merell, Tammy Mytheer and Esther Palmer.

ACE Hardware Bridal Registry
Thief River Falls
Saturday, Feb. 25th
MISTY TORGERSON
DALE MANDERUD
Saturday, March 4
NANCY GESKE
SPENCER LARSON, JR.
Toasters
Power Tools
Hand Tools
Clocks
Chicago Cutlery
Thermometers
Plus Lots More!
See You At The "Bridal Gala"
Sun., Feb. 12th
Fine Jewelry
Fine Watches
Diamonds
Watch Bands
Clocks
Gifts
Fine Crystal
Silver
Fine China
Kitchen Gadgets
Small Appliances
Cookware
Linens
Towels
Luggage
Gifts
Fine Tools
Power Tools
Lawn & Garden
Paint
Fine Toys
Fine Dolls
Fine Stuffed Animals
Fine Jewelry
Fine Watches
Diamonds
Watch Bands
Clocks
Gifts
Fine Crystal
Silver
Fine China
Kitchen Gadgets
Small Appliances
Cookware
Linens
Towels
Luggage
Gifts
Fine Tools
Power Tools
Lawn & Garden
Paint
Fine Toys
Fine Dolls
Fine Stuffed Animals
Fine Jewelry
Fine Watches
Diamonds
Watch Bands
Clocks
Gifts
Fine Crystal
Silver
Fine China
Kitchen Gadgets
Small Appliances
Cookware
Linens
Towels
Luggage
Gifts
Fine Tools
Power Tools
Lawn & Garden
Paint
Fine Toys
Fine Dolls
Fine Stuffed Animals
For the Two of Us
REGISTER YOUR WEDDING WITH US AND RECEIVE A FREE GIFT
SAT., FEB. 25, 1995
Misty Torgerson
Dale Manderud
SAT., MAR. 4, 1995
Nancy Geske
Spencer Larson, Jr.
Fountain of Jewels
Diamonds • Watches • Jewelry
Fine Gifts • Silver • Crystal
Bridal Registry
"THE ELEGANCE ENDURES TODAY"

Give scholarships to UMC students at awards program

Thomas Oppervall was awarded the student athlete at the University of Minnesota, Crookston (UMC) annual awards at the Scholarship Recognition Banquet for recipient scholarships. Thirty-ten students received awards totaling $9,000.

Oppervall received the Crookston Chamber of Commerce Student Leadership Award, according to Allen Lanoux, development director and master of ceremonies for the banquet. Awards ranged from $500 to $1,600 for a total of approximately $240,000. For the first time in the history of UMC athletics, scholarships were also awarded totaling $62,500.

Following is a list of students by hometown, along with their major and scholarship received: Middle River — Melissa Johnson, early childhood education, received a scholarship for Outstanding Student, sponsored by the Elements America and Best Filter Memorial. P.K.M. Victor Eaton scholarship, Newfolden — Tracy Olson, animal science, Chamberlain's scholarship sponsored by Harold and Alice Peterson, and Women's Volleyball scholarship; Oslo — Aaron Oberstad, pilot management major, sponsored by Minnesota Crop Improvement Association Scholarship; Plummer — Brian Walker, agricultural industries, safety and management, Procedural Scholarship; Jennifer Walker, intuitional management, management, sponsored by the Dockel Johnsonson, Tuchio, Rust and Tyler Law Firm Scholarship; Red Lake Falls — Jeremy Bergquist, agriculture, according to Allen Lanoux, received the Chancellor's scholarship sponsored by the Elements America and Best Filter Memorial; and North Ottertail Ponds scholarship, Darrell Schindler, environmental science, resource management, received the 1964 Ag Alumni Scholarship and Dale Vatthauer, agricultural industries, sales and management, received the Hart Gunther Memorial Scholarship, and Northwest School of Agriculture Scholarship sponsored by Wallace and Hazen Miller, Thief River Falls — Aaron Espe, agricultural industries, sales and management, received the Northwest School of Agriculture Scholarship sponsored by the Andrew and Elinor Weisbrod Memorial, Marie Gabriel, agricultural resources, received the Northwest School of Agriculture Scholarship sponsored by Wallace and Hazen Miller.

OBITUARIES

Alphonse Kuznia, 72

Argyle — Alphonse Kuznia, age 72, of rural Argyle, died Sunday, February 12, at his home.

Funeral services will be held Wednesday, February 15, at 10:30 a.m. at the Assumption Catholic church in Holyoke. The Rev. Fr. Dominic Fuerst. Home is in charge of arrangements. Interment will be in the church cemetery.

Alphonse Kuznia was born March 2, 1922 in rural Stephen, the son of Benedict and Mathilda Kuznia. He was united in marriage to Elizabeth Czeczewski on February 17, 1950 at the Assumption Catholic church in Holyoke. They lived at home in rural Argyle where he farmed with his brother until 1956 when he went to work for Wacker Construction as a heavy equipment operator. In 1984 he retired and spent his time farming. He enjoyed gardening and planting seeds.

Survivors include his wife; five sons: Roger of Burnsville, David of Argyle, Dean of Grand Forks, ND, Daniel of East Grand Forks, and Clarence of Argyle; one daughter, Mary Kuznia of Argyle; 11 grandchildren; two sisters, Theresa Jackson of New Hope and Irene Kuznia of Coopdale; and four brothers: Florian of Stranahan, Raymond of Stephen, Eugene of Bloomington, Rudy of Zimmerman.

Preceding him in death were his parents and three brothers, Benedict, Gerald and Leo.

Alice Ellingson, 81

Seattle, WA — Alice Ellingson, age 81, of Seattle, WA and formerly of Pennington County, died December 21, 1994, in Seattle, WA.

Alice was born to Ingvald and Gilbertine Hoff on January 27 in Warlington. Funeral Home. Memorials are suggested to the Salvation Army.

Survivors include Mandy was born September 30, 1913 in Deer Park township, Pennington county. She attended Borough Teacher's college and graduated from Moorhead State school/normal. She was united in marriage to Hermon Ellingson on June 14, 1936, and the couple lived at Highland where they farmed with his brother until 1956 when he went to work for Wacker Siltronic in Seattle, where they resided until their retirement.

On Saturday, Lilliette Anderson and Mrs. Gary Aslesen of Bainsville and Mrs. Ronald Ellingson were overnight visitors at the Wally and Darlene Ellingson home.

On Monday evening, Mr. and Mrs. Bill Rahm were guests at the Ellingson home.

Mr. and Mrs. Christie Ruud and Mr. Lunsford of Gazelle were Sunday afternoon visitors and coffee guest at the Orvin Anderson home.

Mr. and Mrs. Merle Noesseth and Jason and Jessica spent the weekend of St. Cloud with Joann Noesseth.

The Honeymoon...
Is All You Should Have To Think About!
From Invitations To Thank You Cards
We've Got What You Need ...For Your Romantic Wedding
• Engraved Invitations
• Thank You Notes
• Response Cards
• Place Cards
• Napkins
• Party Favors
• Accessories
A Perfect Wedding Without Spending A Fortune!
All Priced At
20% Off!
The Times
681-4450
324 Main Ave. North Thief River Falls, MN

Obituaries

Simon Bergerson, 92
Irene Blazer, 81
Carl N. Carlson, 91
Agnes Christianson, 91
Dean Christiansen, 33
Alice Ellingson, 81
Lorenzo A. French, 88
Paul Furuseth, 79
Hilda Germundson, 90
Harold Hamberg, 72
Morris Haugtvedt, 69
Ellen Hjelle 81
Bruce Jasper, 34
Viola Koglin, 86
William "Bill" Kron, 31
Edward Martinson, 87
Marie Pigeon, 91
Wilfred Rockwell, 66
Norman Ueland, 85
Lydia Underberg, 88
Kristi Peterson, 19

Paul Furuseth, 79

Thief River Falls — Paul Furuseth, age 79, died Tuesday, February 14, 1995, at Pine Ridge Nursing Home in Thief River Falls.

Funeral services for Paul will be held at 2 p.m. on Wednesday, February 15, at Bethesda Lutheran church in Thief River Falls with Rev. Wesley Mather officiating. Rev. Terry Capp will assist and Interment will take place at Thief River Falls cemetery.

Paul was born on February 10, 1916, to Joseph Hallbjorn and Ingar Vold-Nelson and was baptized and confirmed in the Lutheran faith. He attended rural elementary schools near Gerwood and Gully and high schools at Gully and Middle River, graduating from Lancaster high school in Thief River Falls in 1934.

He was employed at Gerwood Creamery and then moved to Pontiac, MI, in 1937, where he worked at Oakland County Juvenile Home and Rouge Rubber Tire Company.

He returned the United States Army Air Force at Detroit, MI, on June 7, 1942, and served overseas in the European Theater of War. He was discharged on September 29, 1945, at Camp Grant, MI, and returned to Pontiac, MI.

On June 16, 1946, he was married in Pontiac to Ella Mae Ann Mangopolis. The couple returned to Thief River Falls and Paul's occupations were as his father, who farmed, operated a sawmill and a grocery store. They then farmed in Sandes township and later worked at Magnetic Circuits, Sioux Rockwell, as quality field man in the Thief River Falls Corrugated Products, and started working for Lockwood Insurance in 1961. In 1967, he became manager of his own insurance agency.

He was a member of Bethesda Lutheran church and a former member of the church. He was a member of the Thief River Falls VFW and American Legion, serve as Elk at Lodge #1390, Civic Club and in the Pennington County Leader's Council, past president of the Washington School PTA and served as an assistant scoutmaster.

Surviving are his wife, Ella; daughter, Ann Marie Furuseth, CO, Paul Steven (wife, Arlene), Thomas Lance, Edward (wife, Marlyn), Warren, David of Southfield, Mich. (wife, Alexis), Rochester, and Lee (wife, Jane), all of Thief River Falls; grandchildren, Amy, Ben, Lisa, Erick, Sadie, Jason, Chad, Jessica, Cory, Alyssa, Jonathan, Heather, Haley and Johnnie; and one great-grandson, Steven.

He is also survived by five sisters-in-law, Ruth Furuseth, Helgeanet Thief River Falls; Evelyn (husband, Burleigh) Walsh, Spokane, Wa.; Myrtle (husband, Wilfred) Stromberg, Thief River Falls; Ethel (husband, James) Walker, Bemidji, Mn.; and Lorraine (husband, Leonard) Hoff, Thief River Falls.

Preceding him in death were his parents, a sister, Ingeborg, and a brother-in-law, Marcel Gurr.

Dear Readers,
Just as we now purchase life insurance and make wills, it is becoming commonplace to complete advance arrangement for one's funeral. This is known as "Prearrangement" this television, your ear to discuss prearrangement with us. Death and funeral decisions arrived at, are kept in strict confidence.
Respectfully,
Belmont Funeral Home
Larry Reinken

Pine to Prairie Home Health Care at Thief River Falls
will be providing FREE blood pressure checks and blood sugar checks for $1.00 every Wednesday from 8-10 a.m. at the office of Pine to Prairie Home Health Care in Thief River Falls, located in the Falls Mall, at 213 LaBree Avenue North.

Ellen Hjelle, 81

Newfolden — Ellen Hjelle, age 81, died Wednesday, February 8, at Northwest Medical Center in Thief River Falls.

Funeral services for Ellen Hjelle were held at 2 p.m. Saturday, February 11, at Bethesda Lutheran church in Newfolden with Rev. Larry Pitkenthley officiating. Ruby Hjelleson served as organist, with Virgil and Marcella Hjelle singing "How Great Thou Art" and "He the Pearly Gates Will Open." Congregational hymns were "Because He Lives" and "The Old Rugged Cross."

Casketbearers were Clayton, Hilvin and Maynard Hjelle, Harvey Skyberg, Norman Johnson and Harvey Underdahl. Interment was at Westaker cemetery, New Folden township, Marshall county, with the Green Funeral Home of Thief River Falls in charge of arrangements.

Ellen Marie Johnson was born October 6, 1913, in Newfolden, the daughter of Erland and Selma Johnson. When she was two years old, her parents died and she arrived in Newfolden where she was raised by John L. and Anna Johnson. She was baptized and confirmed in the Christian faith and attended West Valley school.

She was united in marriage to Clinton Hjelle on June 11, 1938, at Newfolden. The couple formed in Marsh Grove township for a short period and then farmed in West Valley township, Marshall county. They moved to Newfolden in 1950. Her husband died September 10, 1983, and she continued to live in Newfolden.

She was a member of Westaker Free Lutheran church, where she served as treasurer on various committees, including the flower committee, church choir, Ladies Aid, Bible study leader, Sunday school class, Sunday school teacher and Missionary Fellowship treasurer since 1969. She was a member of the Senior Citizen Club of Newfolden.

She is survived by a daughter, Carolyn (husband, Gerald) Stromberg, Wever, IA; two sons, Elroy (wife, Kathy), Pelican Rapids, and Wyman (wife, Dorothy), Stroudsburg, PA; nine grandchildren; three great-grandchildren; and seven great-grandchildren.

She is also survived by her sisters-in-law, Ruth Hjelle, Ridgewood, NJ; Dorothy Hjelle, South St. Paul, and Alice Hanson, Congdon Landing, AK; and a brother, Gordon Elliott (wife, Deloras), Newfolden.

Preceding her in death were her husband, her biological parents; her parents; and one brother, Elmer.

November 24, 1923, she was married to Alfred G. Underberg in Arvesen township, Kittson county, near Karlstad, the daughter of Matthias and Marie Legman Mattson. She resided school and grew to adulthood there, and was baptized and confirmed at Zion Lutheran church near her home.

November 24, 1923, she was married to Alfred G. Underberg in Arvesen township, Kittson county, near Karlstad, the daughter of Matthias and Marie Legman Mattson. She resided school and grew to adulthood there, and was baptized and confirmed at Zion Lutheran church near her home.

Viola Koglin, 86

Thief River Falls — Viola Koglin, age 86, died Tuesday, February 14, 1995, at Pine Ridge Nursing Home in Thief River Falls.

Funeral services will be held at 2 p.m. on Wednesday, February 15, at the Assembly of God church in Thief River Falls with Rev. Steve Sarsland officiating. Jack Jorgenson will be organist, with Jerry and Wendell Kaczmarek singing "Beyond the Sunset" and "He the Pearly Gates Will Open." Congregational hymns were "What A Day That Will Be" and "Blest Be the Tie That Binds."

Honorary casketbearers were all friends and family of the deceased.

Interment will be at Greenwood cemetery in Thief River Falls with the Green Funeral Home in charge of arrangements.

Viola Olson Kaczmarek was born June 7, 1915, in Windsor, near Cromwell, and was the daughter of Peter and Johannes Hildebrand Furuseth. He was baptized and confirmed in the Lutheran faith. He attended rural elementary schools near Gerwood and Gully and high schools at Gully and Middle River, graduating from Lancaster high school in Thief River Falls in 1934.

She was employed at Gerwood Creamery and then moved to Pontiac, MI, in 1937, where she worked at Oakland County Juvenile Home and Rouge Rubber Tire Company.

She returned the United States Army Air Force at Detroit, MI, on June 7, 1942, and served overseas in the European Theater of War. She was discharged on September 29, 1945, at Camp Grant, MI, and returned to Pontiac, MI.

On June 16, 1946, she was married in Pontiac to Ella Mae Ann Mangopolis. The couple returned to Thief River Falls and Viola's occupations were as his father, who farmed, operated a sawmill and a grocery store. They then farmed in Sandes township and later worked at Magnetic Circuits, Sioux Rockwell, as quality field man in the Thief River Falls Corrugated Products and started working for Lockwood Insurance in 1961. In 1967, he became manager of his own insurance agency.

She was a member of Bethesda Lutheran church and a former member of the church. She was a member of the Thief River Falls VFW and American Legion, serve as Elk at Lodge #1390, Civic Club and in the Pennington County Leader's Council, past president of the Washington School PTA and served as an assistant scoutmaster.

Surviving are her husband, Ella; daughter, Ann Marie Furuseth, CO; Paul Steven (wife, Arlene), Thomas Lance, Edward (wife, Marlyn), Warren, David of Southfield, Mich. (wife, Alexis), Rochester, and Lee (wife, Jane), all of Thief River Falls; grandchildren, Amy, Ben, Lisa, Erick, Sadie, Jason, Chad, Jessica, Cory, Alyssa, Jonathan, Heather, Haley and Johnnie; and one great-grandson, Steven.

She is also survived by five sisters-in-law, Ruth Furuseth, Helgeanet, Thief River Falls; Evelyn (husband, Burleigh) Walsh, Spokane, Wa.; Myrtle (husband, Wilfred) Stromberg, Thief River Falls; Ethel (husband, James) Walker, Bemidji, Mn.; and Lorraine (husband, Leonard) Hoff, Thief River Falls.

Preceding her in death were her parents, a sister, Ingeborg, and a brother-in-law, Marcel Gurr.

Irene Blazer, 81

Thief River Falls — Irene Blazer, age 81, died Tuesday, February 14, at Northwest Medical Center in Thief River Falls.

Funeral services will be held at 2 p.m. on Wednesday, February 15, at the Assembly of God church in Thief River Falls with Rev. Steve Sarsland officiating. Jack Jorgenson will be organist, with Jerry and Wendell Kaczmarek singing "Beyond the Sunset" and "He the Pearly Gates Will Open." Congregational hymns were "What A Day That Will Be" and "Blest Be the Tie That Binds."

Honorary casketbearers were all friends and family of the deceased.

Interment will be at Greenwood cemetery in Thief River Falls with the Green Funeral Home in charge of arrangements.

Irene J. Johnson was born October 30, 1913, on Beverly farm near Gully, the daughter of Peter and Julia Lindquist. She grew up on the family farm and went to Gully high school and graduate.

She was married in marriage to Peter J. Blazer on January 25, 1937, in Grandridge, and the couple formed in Grandridge township and Gordon township. They moved to Thief River Falls in 1945. Peter Blazer died Nov. 4, 1960.

She was a member of the Assembly of God church in Thief River Falls and taught Sunday school for 30 years. She enjoyed sewing, cooking and baking.

Survivors include a son, Delaine, Crofton, KY; three grandchildren, Dawn Johnson, Mt. Washington, KY, and Aristera and Aaleyon of Crofton, KY; one brother, Russel of Bayview, WA, and Rev. Clifford of Seattle, WA; and two sisters, Gladys Jorgenson, Thief River Falls, and Bernice Thompson, Brookings.

She was preceded in death by her husband, Peter Blazer; brothers, Melvin, Terry, Arthur, Russell J.; and three sisters, Gladys, Doris and Anita.

Bruce Jasper, 34

Thief River Falls — Bruce Jasper, age 34, died Tuesday, February 14, in Thief River Falls.

Memorial services for Bruce Jasper were held Friday, February 10, at 11 a.m. at Christ Lutheran church in Esko with Rev. Kevin Sandason officiating. Kim Mahlen sang a rendition of the "Wind, My Friend We Have in Jesus," "How Great Thou Art" and "The Old Rugged Cross."

Honorary casketbearers were the sweethearts of the deceased. The casketbearers were Jason Johnson, Eric Erickson, Chad Jasper, Cal Jasper, Jonathan Heather, Haley and Johnnie; and one great-grandson, Steven.

He is also survived by five sisters, Barbara Jasper, Thief River Falls; Jacqueline (husband, Jerry) Hedstrom, Bemidji, Mn.; Bernadette (husband, Jerry) Walter, Bemidji, Mn.; Bernice (husband, Jerry) Jasper, Thief River Falls; and Bernadine (husband, Lonnie) Mahlen, Thief River Falls.

Preceding him in death were his parents, a brother, Michael, and a great-grandson, Steven.

Harold Hamberg, 72

Thief River Falls — Harry Harold Hamberg, age 72, died Monday, February 13, at Northwest Medical Center in Thief River Falls.

Funeral services for Harry Harold Hamberg will be Wednesday, February 15, at 10 a.m. at the Doom Funeral Home in Stephen. Rev. Peter Falls with Rev. Roy Moyer officiating. Psalm Adamson will preside at the organ, with Renee Jensen singing "How Great Thou Art" and "On Eagles Wings."

Visitation was scheduled Tuesday from 3 to 8 p.m. at the Funeral Home, with a 7 p.m. prayer service there this evening. There will also be visitation on Wednesday until the time of service.

Active casketbearers will be Hilvin Hvideker, Donald Jim, Donald McIntyre Jr., Ronald and Bruce Jensen, Jack Lynn and LeRoy and William Hamberg. Honorary bearers will be all friends and family of the deceased.

Harold Hamberg was born April 15, 1922, at Nelson Park township, near Stephen, the son of Jons and Gunda Nielsen Hamberg. He was baptized and confirmed at Salem Lutheran church, Medical Center in Thief River Falls.

Parents survived

Franklin places 361 on third 6-week honor roll

[illegible]

Grade 8—Richard Bolar, Celia Brasamer, Todd Christensen, Bob Delmore, Hayden Goethe, Michael Hofmeister, Tina Hunt, Andy Janovich, Matthew Koehnstedt, Scott Krejci, Robert Nelson, Nicholas Panek, Brederick Stock and Matthew Wagner.

A Average

Grade 6—Melissa Adamson, Alicia Anderson, Tara Bachand, Michael Bauer, Trisha Bergeron, Eric Bourassa, Nathan Carlson, Tanner Christensen, Ashley Dahl, Travis Dakter, Luke Goethe, Joshua Grykiewicz, Cassa Herd, Michael Hess, Jessica Jones, Sara Jones and Lisa Jeppsu.

Also Christina Judd, Nicholas Kamm, Tara Krogstad, Michael Langlund, Crystal Larson, Jacob Lemard, Brian Lee, John Marlen, Todd Martel, Kyle McCabe, Kyle McFarlane, Brandon Merek, Constance Morris, Kristin Murray, Audry Nelson and Andra Neuland.

Also David Olson, Carissa Pitsek, Jessica Radloff, Scott Rombeck, Kylie Rugolla, Laura Schmitz, Kimberly Schneider, John Schwartz, John Sethness, Jessica Skjersven, Kyle Swanson, Kevin Wolseth, Casey Wilson, Steven Wisch, Dewey Worker and Heidi Young.

Grade 7—Kimberly Almquist, Jessica Attendorf, Laura Anderson, Jim Anstine, Yvonne Arbo, Abby Bachand, Ashley Bakke, Jessica Berman, Jennifer Brakenhiel, Brad Breitenfeldt, Andrea Brown, Brad Bulger, Justin Carlson, Beth Carpenter, Julie Chrzanowski, Wade Cox and John Cox.

Also Deirdre Dally, Lora Danielson, Jennifer Desmarais, Tabitha Draugstvedt, Nicholas Dreis, Lindsay Einsmann, Chris

7.30% Interest.

Single Premium Deferred Annuities offer you tax deferred growth and your principal is guaranteed by the strength of Lutheran Brotherhood. Call me today for all the details on Single Premium Deferred Annuities.

Kay Wedel Steiger
1544 Hwy 93 SE
Thief River Falls, MN 56701
218-681-2600

LUTHERAN BROTHERHOOD
A Fraternal of Special Purpose Life Insurance
An affiliate of Lutheran Brotherhood, we share common goals and every dollar we earn stays in our communities. Ask about our Life Insurance, Annuities or Mutual Funds. Fraternal change of address for life insurance or annuities. Fraternal change of address for life insurance or annuities. Fraternal change of address for life insurance or annuities.

Refresher courses offered for LPN/RNs

Clatsop Training Services of Northwest Technical College announces refresher courses for Licensed Practical Nurses and Registered Nurses who did not have current registration or licensure. Open to nurses from both Minnesota and North Dakota, the courses include one-on-one and group instruction in person or by phone, as well as utilization of independent learning guides. A clinical experience can be arranged in the participant's home community.

The purpose of the courses is to update the participants' knowledge and understanding of current nursing theory and practice. The refresher course is approved by the nursing board in which the participant is a member of nursing's skills can be updated.

Topics in the courses range from board health care system issues, such as factors affecting health care finance, to specific patient management issues, such as medication and treatment administration. The clinical portion of the courses will be supervised by a Registered Nurse in a hospital, long-term care, or home health facility.

Contact hours for LPN refresher students in Minnesota will total 100 hours and in North Dakota, 140 hours. Contact hours for RN refresher students in Minnesota, 140 hours and in North Dakota, 210 hours.

For more information or to register contact Clatsop Training Services, Northwest Technical College, Custom Training Services at 1-800-426-5603 or (218) 236-6277, extension 586.

CHAD
LOCALLY OWNED
SHOP

NORTHERN GUN & PAWN
311 Main Ave. N Thief River Falls
We Buy Or Offer Quick Cash Secured Loans!
• ELECTRONICS • TOOLS • JEWELRY
• GUNS • GUITARS • AND MUCH MORE!
ALL TRANSACTIONS CONFIDENTIAL
WE BUY AND SELL NEW AND USED GUNS!!

Students nominated for Triple "A" award

[illegible]

Dairy meeting at Mahnomen on Saturday

[illegible]

Nominations are sought for Governor's volunteer service award program

[illegible]

The 1 To See
DAN DREVLOW
Corner 2nd & Main
Phone 681-6579

Minnesota State Patrol officers assisted drivers hauling this long load through Thief River Falls last week. The entire load was just over 200 feet long. The load itself was an air separator used in microchip manufacturing. It was being taken to a location south of the Twin Cities.

Challenger students to get vacation

Challenger elementary school students are completing a busy week prior to several days when classes will not be held, according to Glenn Espe, principal.

Valentine's Day parties were held in the classrooms Tuesday and second graders went to a movie Tuesday afternoon. Fun Gymnastics organized. Some Underwater classes are also scheduled for mid-week.

There will be no classes at Challenger Friday when staff will be involved in a special district-wide development day. There will also be no classes on Monday, February 20 (President's Day) nor Tuesday and Wednesday, February 21 and 22, due to parent and teacher conferences. Classes at Challenger will resume Thursday, February 23.

Challenger elementary school students Keila McCarty (left) and Kim Rarick work on a project in the fourth grade computer lab in the new school. Elementary students will not have classes this Friday, February 17, due to a district-wide staff in-service day. Monday, February 20, due to President's Day; or Tuesday and Wednesday, February 21 and 22 due to parent and teacher conferences.

School Lunch Menu

Thief River Falls
Breakfast, Served daily in all schools from 7:45-8:12 a.m.
Breakfast Prices: Elementary $1.00; Secondary $1.10(Adult).
Lunch Prices: Elementary$1.10, Middle school$1.20; Lincoln High $1.25, Adult$2.00; 2nd Entre 50¢.

LINCOLN
Topping Bar Chili, Topping Bar Chili, sour cream, shredded cheese, hamburgers, chopped ham.
"Have Thursday" - Try the Taco Bar every Thursday! 2-cheese, meat, lettuce, tomato and cheese, hot and spicy.
In addition ala carte items are available daily such as Pizza, Pizza Time pizza, fish, shakes, and snack items.

Monday
Monday, Feb. 20: No school.
Tuesday, Feb. 21: Juice or fruit choice, pancakes and sausage on a stick, milk.
Wednesday, Feb. 22: Juice or fruit choice, scrambled eggs, toast, milk.
Thursday, Feb. 23: Juice or fruit choice, scrambled eggs, toast, milk.
Friday, Feb. 24: Juice or fruit choice, French toast, milk.

Tuesday
Monday, Feb. 20: No school.
Tuesday, Feb. 21: Cereal choice, roll, milk.
Wednesday, Feb. 22: Cereal choice, toast, milk.
Thursday, Feb. 23: Cereal choice, roll, milk.
Friday, Feb. 24: Cereal choice, toast, milk.

Wednesday
Monday, Feb. 20: No school.
Tuesday, Feb. 21: Juice or fruit choice, pancakes and sausage on a stick, milk.
Wednesday, Feb. 22: Juice or fruit choice, cereal choice, muffin, milk.
Thursday, Feb. 23: Juice or fruit choice, scrambled eggs, toast, milk.
Friday, Feb. 24: Juice or fruit choice, cereal choice, toast, milk.

Thursday
Monday, Feb. 20: No school.
Tuesday, Feb. 21: Juice or fruit choice, pancake and sausage on a stick, milk.
Wednesday, Feb. 22: Juice or fruit choice, cereal choice, muffin, milk.
Thursday, Feb. 23: Juice or fruit choice, scrambled eggs, toast, milk.
Friday, Feb. 24: Juice or fruit choice, cereal choice, toast, milk.

Friday
Monday, Feb. 20: No school.
Tuesday, Feb. 21: Cereal choice, toast, milk.
Wednesday, Feb. 22: Cereal choice, muffin, milk.
Thursday, Feb. 23: Cereal choice, roll, milk.
Friday, Feb. 24: Cereal choice, toast, milk.

ELEMENTARY
Breakfast:
Monday-Wednesday, Feb 20-22: No school.
Thursday, Feb. 23: Juice or fruit choice, pancakes and sausage on a stick.
Friday, Feb. 24: Juice or fruit choice, cereal choice, toast.
Lunch:
Monday-Wednesday, Feb. 20-22: No school.
Thursday, Feb. 23: Sausage pizza, pickle corn, mixed fruit, bread, cookie.
Friday, Feb. 24: Hot ham and cheese on a kaiser, potato wedges, mixed fruit, milk.

MEALS FOR SENIORS

Thief River Falls
Your nutrition center: a place for meals, entertainment and services Monday-Friday.
Monday evening, Feb. 20: Roast pork, mashed potatoes, corn, bread, strawberry dessert, milk.
Tuesday, Feb. 21: Ribbe, boiled potatoes, carrots, bread, cake and topping, milk.
Wednesday, Feb. 22: Meatballs, boiled potatoes, peas, carrots, bread, brownie, milk.
Thursday, Feb. 23: BBQ ribs, baked potato, green bean casserole, bread and margarine, peach fool, milk.
Friday, Feb. 24: Tuna noodle casserole, peas, coleslaw, bread and margarine, pear sauce, milk.
Lutheran Social service center nutrition program will serve meals at the Heritage center at 304 4th East street Monday through Friday except holidays. Serving begins at 11:45 a.m. Reservations are to be made one day in advance. To make reservations call 681-2370 between 8:30 a.m. and noon.

Mentor Co Window
Monday, Feb. 20: Baked fish with almonds, steamed rice, mixed vegetables, tossed salad with French dressing, raspberry sherbet, wheat bread with margarine, 2% milk.
Tuesday, Feb. 21: Roast pork with gravy, whipped potatoes, seasoned wax beans, apricot cake, white bread with margarine, 2% milk.
Wednesday, Feb. 22: Stewed chicken with dumplings, mixed vegetables, tossed salad with 1000 Island dressing, lime sherbet, wheat bread with margarine, 2% milk.
Thursday, Feb. 23: Beef stroganoff, egg noodles with gravy, blood orange, pineapple, marshmallow, tossed salad, spinach, white bread with margarine, 2% milk.
Friday, Feb. 24: Salmon loaf, cream pea sauce, parsled potatoes, whipped squash, cherry crisp with topping, wheat bread with margarine, 2% milk.
Meals on Wheels will deliver meals Monday through Friday including holidays. For more information call 681-4234.

Students take Famine pledge

Students at Redeemer Lutheran Church and United Methodist Church in Thief River Falls will be participating in a 30-hour Famine for World Victims.

Students, grades 9 through 12, will be asking for pledges to participate for one Friday, February 24. Money raised from the event will be given to World Vision, an international organization that provides food relief for starving people.

The 30-hour famine for the students will begin 1 p.m. February 24.

D.A.R.E. Parent's Only NIGHT

A MESSAGE FROM YOUR LOCAL D.A.R.E. OFFICERS...
ALL PARENTS THROUGHOUT THIS AREA,
This Is Your Night To Meet With The Thief River Falls D.A.R.E. Officers. They Will Be Providing Educational Material Pertaining To Your Children, Drugs And Alcohol.

THIEF RIVER FALLS
THURSDAY, FEBRUARY 16 • 6:30 P.M.
CHALLENGER ELEMENTARY

Parents...Don't Miss This!
Since Our Beginning, 400-500 Parents Have Taken Advantage Of This Opportunity!

GOODRIDGE
THURSDAY, FEBRUARY 23 • 6:30 P.M.
GOODRIDGE SCHOOL

SIGNS OF POSSIBLE DRUG ABUSE
✓ Lower Grades
✓ Truancy
✓ Bad Attitude
✓ Possible arrests (i.e., assault, driving under the influence)
✓ Paraphernalia (i.e., roach clips, bongs, coke spoons, zig zags, mirrors with razor blades)
✓ Possession of large sums of money
✓ Parent's money missing
✓ Curfew violations
✓ Red eyes, slurred speech, poor coordination
✓ Drastic change in type of friends or acquaintances

Parent's Guide Book
D.A.R.E. AMERICA
Teaching kids to never take drugs.
Parenting Skills and Drug Awareness

PARENTS' GUIDE BOOKS WILL BE AVAILABLE DURING MEETING

THIS AD IS SPONSORED BY THE FOLLOWING CONCERNED BUSINESS & PROFESSIONAL PEOPLE

A & B Railroad
Ace Hardware
Aid Assn. For Lutherans, Colleen Reiss
All Season Realty
Alira Power Battery Company
American Family Insurance, Tim Loeffler
American Legion Post #117
Amoco 24
Anderson Power & Equipment
Annette's Fabrics
Appliance & TV Showcase
Arnold Avenue Store
Bakke Insurance
Bergan Travel
Best Western Inn
Bridgeman's
Brulin Sheet Metal, Inc.
Canada/Lund O Lakes Propane
Plant Of Thief River Falls
C'mon Inn
Community Chemical
Awareness Task Force
Carpenter Charter
Crestline Clippers
Culligan Water Conditioning
Danny's Pizza
Dean's Sod Bit Barbershop
Dee's Kitchen
Duffy Law Office
Eagles Aerie #2388
Edward D. Jones
Espe Bail
Elks Lodge #1303
Ed's Market
Evergreen Implement, Inc.
Falls Liquor
Falls Radiator Service
Farmers Coop Grain & Seed
Farmers Union Oil
Fleet Supply
Flynn Realty
Fountain Of Jewels
Gary's Rainbow Bakery
Gene's Mobil Service
Genereux Realty, Inc.
Green Funeral Home, Inc.
Hall's Floral, Inc.
Herdee's Family Restaurant
Hartwood Motel
Hartz Foods, Inc.
Home Lumber Co Of TRF
Hugo's
Hutchinson Transfer
Hydro-Mac, Inc.
JCPenney
Jerry's Collision Headquarters
The Jewel Box
Jeppsu's Inc.
Kordel
Kruse In
Lee's Hallmark & Gifts
Lutheran Brotherhood,
Kay Wedel-Steiger
McDonald's Restaurant
Medicine Shoppe
Merle's Beauty Shop
Model Laundry
Northern State Bank
Northwest Beverage, Inc.
Northwest Eye Center
Norwest Bank
Paint & Glass Supply, Inc.
Pamida Discount Center
Pepsi Cola Bottling Company
Pizza Hut
Peterson Lumber Company
Phillips Iron & Metal, Inc.
Pizza Hut
Powder Enterprises Ltd.
Purdy's Shoe Store
St. Hilaire Co-op Elevator
Servicemaster Of TRF
Simplot Soil Builders
Sjoberg's Cable TV, Inc.
Sorvig Oil Mobil Dist.
Styles By Amy
Subway
Swanson Travel Inc.
The Times
Thief River Jobbing
Thrifty White Drug
Bruce Pharmacy
Thrifty White Drug
Corner Drug
Thygeson Construction Co.
T.R.F. Dental Association
T.R.F. Long Distance Service
Tony Dorn, Inc.
United Building Center
V.F.W. Post #2785 & Auxiliary
Videon Telephone Center
Wanda's Flower & Gift Shoppe
Weenberg's Inc.
Ronald H. Wieter, LPA

Pennington DHIA presents awards at annual meeting

Board of directors of the Pennington County Dairy Herd Improvement Association reorganized following the annual meeting of the association Monday evening, February 13, at the Eagles Hall in Thief River Falls. Pictured (left to right) are, seated, Larry Amundson, president; Mark Hanson, vice president; and Darlene Muzzy, elected secretary-treasurer to succeed Kelly Lundeen. All are from Thief River Falls. Standing are Don Hamrick, Warren, director; Howard Person, Pennington county extension educator and ex-office director; and Joel Stolaas, Oklee, elected a director to succeed Kelly Lundeen of Trail.

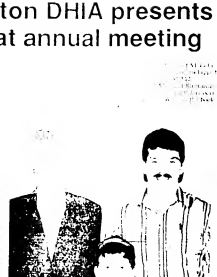

Lyle and Jean Swanson and son Jordan received a trophy at the annual meeting of the Pennington County Dairy Herd Improvement Association Monday evening, February 13, for having the cow with the highest lifetime production record in the association for 1994. The Swanson cow was sold in May after producing 177,072 pounds of milk and 7,409 pounds of butterfat.

Most improved dairy herd in the Pennington County Dairy Herd Improvement Association over the past three years is the Steve and Jeana Nelson herd at Viking. In the past three years the herd has increased its average production per cow by 638 pounds of milk, 24 pounds of butterfat and 29 pounds of protein. A trophy from the association was presented to Steve, Jeana and their son Jamie at its annual meeting and banquet Monday evening, February 13, at the Eagles hall in Thief River Falls.

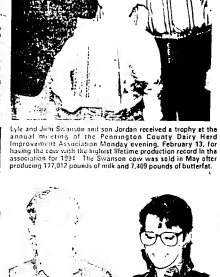

Kevin Kalt family of Angus received a trophy for having the highest producing cow in the Pennington County Dairy Herd Improvement Association for 1994. The Kalts' six-year-old cow produced 22,032 pounds of milk, 1,148 pounds of butterfat and 839 pounds of protein. The award was presented at the association's annual meeting and banquet Monday evening.

1. Value-oriented benefits
2. A Large Provider Network gives you the best quality care
3. Worldwide Coverage - emergency care when you need it, matter where you travel

Six Things To Look For In A Medicare Supplement.

4. Paperless Claims - who needs the hassle of paperwork?
5. Service - quick answers to your questions about benefits, claims, and coverage
6. Blue Cross And Blue Shield Of Minnesota - Blue Cross offers you all the plus, plus 60 years of experience and dependability. To find out more about their full range of affordable medicare supplement plans, contact the local agent listed below.

Kay Wedul-Steiger
18 Hillside Terrace
Thief River Falls, MN 56701
(218) 681-6873

Blue Cross and Blue Shield of Minnesota
An Independent Licensee of the Blue Cross and Blue Shield Association

Statistics Service gives '94 field crop overview

A record corn crop in 1994 will contribute to a sharp decline in feed grain prices, according to the Minnesota Agricultural Statistics Service.

The 1994-95 corn crop is estimated at a record 10 billion bushels, 10 percent above last year, when adverse weather sharply reduced output. Increased planted area and ideal growing and harvesting weather led to the large production gains. Yields and quality are greatly improved from last year, and acres harvested for grain have increased sharply compared with 1993, when much land was abandoned.

Ending stocks in 1994-95 are projected to be in excess of double the level of the previous year, pushing prices down. Corn prices in 1994-95 are forecast to average $1.85 to $2.25 per bushel, down from $2.50 last year. In some areas the Corn Belt, local prices at harvest have been below county loan rates, but producers' use of federal marketing loan provisions should keep grain flowing into market channels.

The lower prices are expected to stimulate stronger domestic use. With pork and poultry output expected to rise, the amount of corn to be feed rations will likely increase as feed millers shift away from other feed grains and grains. Food, seed and industrial use of corn is to be higher, in addition, lower prices are expected to stimulate corn exports.

Despite the record corn crop, the total feed grain crop in 1994 is projected to be only the third largest on record. Although the 1994 sorghum and oat crops are forecast to be up from last year, the barley crop is estimated to be 375 million bushels, down six per cent and the lowest since 1986-89. While harvested area for barley is down only two per cent from last year, it is the lowest in 50 years. Domestic use and exports of barley are also anticipated to decline as barley prices rise relative to corn.

Sorghum supplies are expected to be tight in 1994-95, despite a larger crop, because of reduced stocks. However, sorghum prices will be pulled down by lower corn prices. At the same time, sorghum use is expected to fall as corn replaces sorghum in feed rations.

Wheat prices will rise with the decline in domestic and global supplies. The 1994-95 wheat crop is forecast to be the smallest since 1988, from the year before. Because of smaller harvested area and reduced yields. Despite a zero acreage reduction program (ARP) requirement in effect and relatively high prices, wheat area did not expand—the result of paper conditions and unattractive prices at winter wheat planting time.

Winter wheat output suffered the sharpest decline of all wheat classes, down six per cent. Area planted to winter wheat this fall is expected to rise because of favorable planting conditions in the Corn Belt, current high prices, and a continued zero ARP requirement.

Because production rose one third from last year, wheat stocks became of increased weather and attention prices at planting. However, production of other spring planted wheat fell slightly because of diverse conditions, and dry conditions in some areas.

The 1994-95 season-average price for all wheat is forecast to be $3.25 to $3.65 per bushel. If the price reaches $4.45 per bushel, it will be the highest since 1989-90. Although feed use is forecast to strong price to rise this year's second corn harvest, feed and residual use in 1994-95 is projected to be down from the previous year, resulting in a three per cent decline in total domestic wheat use. However, exports are forecast to be up two per cent as foreign export supplies tighten and global imports remain stable. Lower U.S. production combined with forecast larger exports are expected to reduce stocks and likely push up prices.

A record U.S. soybean crop will push prices down. An estimated 2.5 billion bushel 1994 harvest soybean crop will push supplies to a record. Prices are forecast to average $4.80 to $5.60 per bushel in 1994-95, down from $6.48 last year. Early in the harvest period, prices seemed poised to dip below the loan rate. However, prices started the rise in mid-October and continued to firm through early November in response to strong export demand for soybeans and soybean products. Never-the-less, producers are still likely to place a substantial volume of their crop into the Commodity Credit Corporation's (CCC) loan program to hold for higher prices, especially later in the year.

Lower prices are likely to lead to soybean processing margins (the difference between bean price and the price for soybean oil or meal) and a record U.S. crush. Declining soybean meal prices will help raise domestic consumption, especially since hog and broiler production is forecast to increase.

CUT OUT AND SAVE

Call 964-5237 For...

READY MIX CONCRETE, SAND & GRAVEL

We Have Heated Ready Mix For Year Around Jobs.

Fertilizer, Seed, Chemicals, Custom Spreading

RADIO DISPATCHED TRUCKS

NO JOB TOO SMALL OR TOO LARGE

CONCRETE INC.

CONCRETE INC. St. Hilaire, MN

UMM dean's list includes three from this area

Three students from this area have been named to the fall quarter dean's list at the University of Minnesota—Morris for attaining a 3.5 grade point average.

Named to the list were Amy Erickson, Thief River Falls; Nicholas Kilen, Goodridge; and Jennifer Schultz, Warren.

SAFETY. SECURITY. PEACE OF MIND.

Welcome To The New World.

There was a time when communications meant careful planning. "Will they call when I'm out?" "How are the roads?" "What if the car breaks down?" But with cellular service from U.S. Cellular 2000®, you'll discover the freedom of mobile communication – wherever your day takes you. It's simple. It's affordable. And in a busy, major disaster-prone area, it's a potent way to ease safety and convenience into your life – and the life of those who matter most.

Call 681-5000 (Radio Shack Dealer Service) at (218) 681-1856 and discover a whole new world.

D&J Radio Sales & Service

"We Sell The Best and Service The Rest"

1023 N. Atlantic Avenue
Thief River Falls, MN 56701

A subsidiary of United States Cellular Corporation

Cellular 2000®

Celebrating Our 85th Year BOY SCOUTS of AMERICA

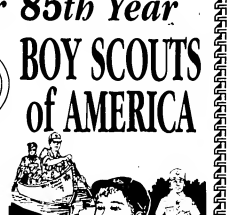

On my honor...
I will do my best
To do my duty to God
and my country and
to obey the Scout Law
To help other
people at all times
To keep myself
physically strong,
mentally awake
and
morally straight.

To Be A Boy Scout Is To Hold An Honorable Position.

To Be A Scout Leader Is Equally As Honorable.

We Proudly Salute The Boy Scouts Of Thief River Falls!

BOY SCOUT TROOP 199

Sponsored by St. John Lutheran Church
Rev. Darryl Rothchild, Pastor

COBRA PATROL–Nic Miller, PL; Mike Anderson, APL; Kenny Lubenski, Patrol Leader; Kevin Gulick, Luke Miller.

FLAMING ARROW PATROL–Jared Brandt, Jordan Goldsberry, Shawn Meulenkl, William Packard, Mike McDonally, JJ Etta.

SCORPION PATROL–Chris Etta, SPL; Jordan Goldsberry, ASPL; Sean Bauman, ASM; Patrol Leaders.

INDIAN PATROL–Neal Patel, PL; Adam Oyester, APL; Justin Billis, Scott Needham, Nick Halt.

TROOP COMMITTEE:

Art Helmer, SM; Mike Kasmen, ASM; Kyle Colby, ASM; Bob Camp, ASM; Steve Lyman, ASM; Matt Johnson, ASM; Jim Fisher, ASM; Tim Miller, ASM; Steve Cook, CC; Brecht Bjoneset, VP; Vance Thompson, Awards; Bill Hanson, Equip; Dave Frostheimer, MC; Roberta Beumer, MC; Pastor Rothchild, Advisor.

BOY SCOUT TROOP 57

Sponsored by St. Bernard's Catholic Church
Fr. Joe DeCosta, Pastor; Fr. Tim Busty Ass't Pastor

GATOR PATROL–Cindy Huschka, Patrol Leader; Keith Woodruff, Ass't. Patrol Leader; Kevin Colette, Tony Hoven, Paul Carter.

FLAMING ARROW PATROL–Mike Hahne, Patrol Leader; Jon Cox, Ass't Patrol Leader; Billy Fogarty, Brian Walseth, Ben Ruggenbauck, Reid Switzerlich.

ADULT LEADERS AND COMMITTEE MEMBERS:

Rick Woodruff, SM; Bill Fogarty, Ass't. SM; Art Clouther, Ass't. SM; Gary Huschka, Ass't. SM; Darryl Twistbaka, Comm. Chair; Pulam Odetta, Adv. Chair.; Paula Hahne, Sec./Treas.; Jerome Cote, Ass's. SM; Jon Hendrickson, Ass't. SM, Alex Clouther, SPL; Ryan Hendrickson, ASPL; Nick Twistbaka, Troop Guide.

CUB SCOUT PACK 57

Sponsored by St. Bernard's Catholic Church
Fr. Joe DeCosta, Pastor; Fr. Tim Busty, Ass't Pastor

WEBELOS 2nd year–Rick Woodruff, Ben Leader; Nathan Cote, David Chrzanowski, Adam Knott, Jeff Varnes.

WEBELOS 1st year–Rick Woodruff, Ben Leader; Michael Carpenter, Patrick Cox, Jason Eapsesh, Chad Langer, Scott Woodruff.

BEAR SEN–Dab Twistbaka, Ben Leader; Lucy Meyers, Assistant Ben Leader, Logan Kalinowski, Philip Koest, Tony Meyers, Ben Twistbaka.

WOLF SEN–Colette Voecks, Den Leader; Bill Sarnow and Richard Heugen, Assistant Ben Leaders; Kyle Gobins, Sean Heugen, Lance Kleser, Zachery Skalsky, Tate Sorvig, Kurt Stelberger, Justin Voecks.

TIGER CUBS–Mary Cox, Tiger Cub Coordinator; Ryan Kruse, Reilly Stutzman.

PACK COMMITTEE LEADERS:

Ralph Cox, Cubmaster; Gary Sorvig, Asst. Cubmaster; Cindy Vernon, Comm. Chairperson; Gail Cote, Ass't. Chairperson; Jean Carpenter, Sec./Treas.; Nancy Woodruff, Advancements; Donna Knott, Refreshments; Father Joe DeCosta, Advisor.

BOY SCOUT TROOP 59

Sponsored by Zion Lutheran Church
Dennis Raymond, Senior Pastor; Gary Johnson, Ass't. Pastor
Harley Moyer, Visitation Pastor; Roberta Peterson, Youth Director

YOUTHS BOY SCOUTS–Richard Anderson, Cameron Carlson, Dustin Carlson, Brian Johnson, Nick Knutt, James Lahner, David Olson, Ryan Peoples, Courtney Ruas, John Sjoberg, Ryan Wang

TROOP LEADERS AND COMMITTEE MEMBERS:

Gary A. Johnson, SM; Dallas Ruas, ASM; Brian Schaan, ASM; Chad Torstenli, ASM; Sylvia Sjoberg, ASM; Shelva Johnson, Treas.; Connie Peoples, Sec.; Michael Malby, James Hoke

CUB SCOUT PACK 59

Sponsored by Zion Lutheran Church
Dennis Raymond, Senior Pastor; Gary Johnson, Ass't. Pastor
Harley Moyer, Visitation Pastor; Roberta Peterson, Youth Director

TIGER CUBS–Tyler Anderson, Bradley Burton, Travis Flom, Lucas Gesseman, Peter Hoke, Chris Jensen, Drew Klemo, Steven Landman, Jesse LaMotte, Lucas Pearson, Clint Rosdhieb, Ryan Walsse

WOLVES SEN #1–Doyle Sjoberg, Den Leader; Penny Langland, Ass't Leader; Sean Borreson, Joe Hale, Matt Langland, Michael Lunde, Joel Olson, Paul Sjoberg, Alex Sumner.

WOLVES SEN #2–Shell Benson, Den Leader; Ben Benson, Zachary Johnson, Sheldon Kennedy, Matt Lalonde, Derek Smith.

BEARS SEN #1–John Hoganson, Den Leader; Paula Adamson, Den Leader, Ben Adamson, Daniel Christenson, Nick Hoganson, Ben Larson, Derek Lier, Sheyna Malvik, Shawn Olson, Joshua Tangen.

WEEBLOS #1A–Trudy Wold, Leader; Ryan Broden, Nathan Browning, Philip Hoke, Peter Iida, Anthony Wold.

WEEBLOS #1B–Cheryl Miller, Leader; Joshua Brekke, Dusty Gagner, Nathan Haase, Aaron Miller.

WEBELOS #2–Jim Ness, Leader; Allen Benson, Matthew Olmich, Christopher Lauch, Jared LaMotte, Brian Ness, Kirat Olson, Nick Weber.

PACK COMMITTEE LEADERS:

Bill Adams, District Executive; Sylvia Sjoberg, Comm. Chairman; Kathi Carlson, Cubmaster; Gary Johnson, Asst. Cubmaster; Sylvia Sjoberg, Treasurer; Sheryn Beron, Adv.; Jim Hoke, Friends of Scouting & Institutional Rep.

A SPECIAL BIG THANK YOU

ALL THE BOY SCOUTS, SCOUT LEADERS, AND SCOUT PARENTS THANK THE TRF AREA UNITED WAY, MANY INDIVIDUAL BUSINESSES, SME (SUSTAINING MEMBERSHIP ENROLLMENT) CONTRIBUTORS, MAYOR BOB REEVE, CITY OF TRF, SPONSORING CHURCHES, TRF AND ST. HILAIRE LIONS CLUBS, ROTARY CLUB, KIWANIS CLUBS, V.F.W., AMERICAN LEGION, EAGLES CLUB, ELKS CLUB, CAR CLUB, SNOWDRIFTERS, JAYCEES, VOYAGEURS TRAILS DISTRICT VOLUNTEERS, INDEPENDENT ORDER OF ODD FELLOWS, NORTHERN LIGHTS COUNCIL, BSA, ADVERTISERS IN THE AD, AND ANY OTHER INDIVIDUALS, BUSINESSES, AND ORGANIZATIONS THAT WE MAY HAVE MISSED...AS YOU CAN SEE BY THIS AD, NEARLY 300 BOYS AND LEADERS ARE INVOLVED IN THE TRF SCOUTING PROGRAM. YOUR SUPPORT IS DEEPLY APPRECIATED.

THIS AD IS SPONSORED BY THE FOLLOWING CONCERNED BUSINESS & PROFESSIONAL PEOPLE

A & E Railroad
Ace Hardware
Aid Assn. For Lutherans, Collins Office
All Seasons Realty
Alten Power Battery Company
American Family Insurance, Tim Leeffler
American Legion Post #117
Amoco 24
Anderson Power & Equipment
Annette's Pizzeria
Appliance & TV Warehouse
Arnold Investment Store
Bakke Insurance
Bergan Travel
Best Western Inn
Bridgeman's
Brodin Sheet Metal, Inc.
Cenex/Land O Lakes Propane
Chief Of Thief River Falls
C'mon Inn
Community Chemical
Awareness Task Force
Carpenter Clothier
Creative Clippers
Culligan Water Conditioning
Denny's Pizza
Dena's 3rd St. Barbershop
Dee's Kitchen
Duffy Law Office
Eagles Aerie #2388
Edward D. Jones, Ryan Reid
Elks Lodge #1308
Erl's Market
Evergreen Implement, Inc.
Falls Liquor
Falls Radiator Service
Farmers Coop Grain & Seed
Farmers Union Oil
Fleet Supply
Flynn Realty
Fountain Of Jewels
Gary's Rainbow Bakery
Gene's Mobil Service
Genereux Realty, Inc.
Green Pastoral Home, Inc.
Hall's Floral, Inc.
Harder's Family Restaurant
Hartwood Motel
Hartz Foods, Inc.
Home Lumber Co. Of TRF
Hugo's
Hutchinson Transfer
Hyden-Moe, Inc.
JCPenney
Jerry's Collision Bodyquarters
The Jewel Box
Joppe's Inc.
Kordel
Kruse In
Lee's Hallmark & Gifts
Lutheran Brotherhood
Ray Weiel-Steiger
McDonald's Restaurant
Medication Shoppe
Merrie's Beauty Shop
Model Laundry
Northern State Bank
Northwest Beverage, Inc.
Northwest Eye Center
Norwest Bank
Paint & Glass Shop, Inc.
Pamida Discount Center
Pepsi Cola Bottling Company Of T.R.F., Inc.
Peterson Lumber Company
Phillips Iron & Metal, Inc.
Pizza Hut
Prowler Express Ltd.
Purdy's Shoe Store
St. Hilaire Co-Op Elevator
Servicemaster Of TRF
Simplot Soil Builders
Sjoberg's Cable TV, Inc.
Sorvig Oil Mobil Dist.
Styles By Amy Subway
Swanson Travel Inc.
The Times
Thief River Jobbing
Thrifty White Drug
Bruce Pharmacy
Thrifty White Drug
Culver Drug
Thygeson Construction Co.
Tiffany Inn & Motel, Inc.
T.R.F. Long Distance Service
Tony Dorn, Inc.
United Building Center
V.F.W. Post #2985 & Auxiliary
Vidcom Telephone Center
Wade's Flower & Gift Shoppe
Weisenberg's Inc.
Ronald H. Whiten, LPA

Kujava has big night, but NCC men eliminated

[illegible]

TRP Sports

Wednesday, Feb. 15
■ Basketball - NCC women at NZSU
Bethany: 5:30 p.m. NCC men at NZSU
Bethany: 7:30 p.m.
Thursday, Feb. 16
■ Swimming - LHS boys vs. Moorhead 5 p.m.
■ Basketball - LHS boys vs. East Grand Forks, 8 p.m.
Friday, Feb. 17
■ Basketball - NCC women at Rocky, 6 p.m.
■ Wrestling - Section AAA tournament @ C-Good Tent
Saturday, Feb. 18
■ Basketball - LHS boys vs. Alexandria, 2:30 p.m. LHS girls at Alexandria, 12:30 p.m.
■ Wrestling - Section AAA tournament @ C-Good Tent

Area Sports

Marshall County Central
■ Friday, Feb. 17 - boys basketball at Fo County
Badger/Greenbush-Middle River
■ Tuesday, Feb. 14 - girls basketball vs. Stephen
■ Friday, Feb. 17 - boys basketball vs. Red Lake Falls (in Grygla)
Grygla-Gatzke
■ Friday, Feb. 17 - boys basketball vs. Lake of the Woods
Goodridge/Grygla-Gatzke
■ Thursday, Feb. 16 - girls basketball vs. East Grand Forks Senior High (at Grygla)
■ Saturday, Feb. 18 - girls basketball vs. Adams Central (at Roseau)
Red Lake County Central
■ Thursday, Feb. 16 - girls basketball vs. Consolidated (at Plummer)

City Hockey

Standings

	W	L	T
Warriboys	4	1	0
Ron's Place Lasers	3	2	0
Bradford FRP	2	3	0
Silver Bullets	2	3	0
Northwest Radio Bob/Gifts	2	3	0
Radmacks	1	3	0
Wilde Construction	1	3	0

Results
Sunday, Feb. 5 - Radmacks 6, St. Hilaire Electric 5; Northwest Radio Bob/Construction 7, Ron's Place 3; Warriboys 3, Radmacks 2; Wilde Construction 8, Bradford FRP 4; St. Hilaire Electric 9, Silver Bullets 1; Northwest Radio Bob/Gifts 5, Warriboys 4.

Sunday, Feb. 12 - (Hook Cup): Radmacks (Don Carey) Ron's Place (Chris Kopseng) Silver Bullets 6, Northwest Radio Bob/Gifts 2; Warriboys (Ron Lasers) Wilde Construction 4, Bradford FRP 2; St. Hilaire Electric 9, Northwest Auto Body/Gifts 8 p.m.

Basketball games postponed Friday

Friday's weather prompted officials to call off a Northland Community College basketball doubleheader and a Lincoln High School boys basketball game.

The Lincoln game was scheduled to play host and women's game at NDSU-Bottineau. The Prowlers were scheduled to host East Grand Forks.

Northland's trip to Bottineau was rescheduled for today (Wednesday). The Thief River Falls vs. East Grand Forks game was reset for Thursday.

Northland coaches will be at Boosters

Northland Community College basketball coaches Rick Nikunen (women) and Mark Dennhoff (men) will be the guest speakers at the Thursday 12-noon luncheon Thief River Falls Sports Boosters Club meeting at the Elks.

TRF Blue Line Club meeting set Feb. 22

Thief River Falls Blue Line Club meeting will be held Wednesday, Feb. 22, at 7 p.m. at the Eagles.

All Thief River Falls hockey fans are invited to attend.

Spartans hand NCC women 60-40 defeat

■ Playoff hopes suffer setback

John Davis of the Prowlers throws Jason Stien against the floor at a take-down at 189 pounds during Saturday's Thief River Falls vs. Moorhead high school wrestling match. Davis recorded third period pin, but the Spuds won the dual 47-23.

Moorhead high school wrestling match. Davis recorded third period pin, but the Spuds won the dual 47-23.

There were earlier case of Northland best efforts of the 1994-95 season when it came to Saturday's game against Fergus Falls. Monday, one of the Prowlers' poorest period masses resulted in a 60-40 loss to the Spartans in a Minnesota Community College Conference women basketball match.

The setback left the Prowlers in danger of missing next week's NCCC state tournament, which will feature the top four regular season finishers in the Northern and Southern Divisions. Northland began the night tied with Vermilion for the fourth and final Northern Division spot at 6-6. Top three places belong to Rainy River at 10-1, Hibbing 9-3 and Fergus Falls, now 7-4. Rest of the field includes Mesabi at 5-5, Itasca 3-8 and Hibbing 0-7.

Northland's state tournament hopes were negated by a Fergus Falls victory coupled with Vermilion's victory over Rainy River. The Vermilion win gave Rainy River the second crack at Northland. Vermilion fourth place tie and necessitate a Monday state tournament-qualifying playoff game.

RLCC girls win 67-56 match-up with Bears

Mackenzie Malwitz scored 22 points and grabbed 10 rebounds while Angie Cheresnowski added 20 points and pulled down 20 rebounds Friday at Red Lake County Central's Cheerbear-Cowtick-Trail 67-56 girls high school basketball.

Behind Cheresnowski, 4-8-0 freshman, and Malwitz, a 5-9 senior, the Mustangs out-rebounded the Bears to the tune of 52-38.

The women trailed 14-13 at the end of the first quarter, but were ahead 31-29 at halftime and had a 48-43 third quarter edge.

It was the fifth win in 16 starts for the Mustangs. They will try to improve on it when's been going on against Lake County Central coach Rick Kolstad. "We went to the beach really well."

Sophomore Ann Tveit joined Malwitz and Cheresnowski in double figures with 14 points. Jill Lene added 12 points for the losers, who are now 2-14.

From the field, Red Lake County Central went 27-for-75 (36 percent) and Cheresnowski-Cowtick-Trail was 27-for-69 (39 percent). Both sides missed opportunities to pick up points at the free throw line, where the Mustangs were 10-for-25 and the Bears finished 10-for-28.

Scoring

RLCC	14	17	18	17
Cheerbear-C-T	13	16	19	18

■ Cheerbear-C-T - Ann Tveit 14, Angie Malwitz 22, Angie Cheresnowski 20, Francis Hogemeier 5, Catherine Rostad 2, Jennifer Cheresnowski 2, Jennifer Cheresnowski 2.

C-G-T - Jill Lene 26, Lindsay Bellanger 12, Jessica Kelly 8, Stephanie Solsaa 5, Tamara Haven 5

Road games catch up to B/G-MR girls

Badger/Greenbush-Middle River girls after splitting a pair of close games last week, will close out their 1994-95 regular season high school basketball schedule Thursday against the Grygla-Gatzke Cougars.

The Cougars won 63-55 at Argyle in a Monday, Feb. 6, match up that went into overtime, then lost a 53-51 Thursday decision to Kittson Central in Hallock.

A 10-point Badger/Greenbush-Middle River winning streak ended when it lost to Kittson Central despite scoring its second-best output in 21 years, 53 points.

Fourteen-point games and turnaround buckets prompted Coaches coach Tom Hanson to give his team a three-day weekend away from basketball. "We're really tired as a group," he said. "We've got so many injuries it wouldn't have been good to practice. We have to get healthy before tournament time."

B/G-Middle River.....63
Argyle.....55

After watching a five-point lead disappear in the final 90 seconds of regulation time, Badger/Greenbush-Middle River scored off the opening tip in overtime and went on to beat Kittson Central.

The Eagles' Angela Gustavus hit a 3-point basket at the buzzer to tie it at 52-52, but Badger/Greenbush-Middle River responded with a 7-2 run in the extra period.

Gustavus, who finished 21 points, and Tabor Lund had 20 to lead the winners. Tabor's efforts put the Eagles over the 50-point mark for her high school career, making her third game in a row she had a 20-plus total.

Kittson Central's 53 points for the game was 3.155.

■ Kittson Central - Quarter GPA
■ Boys basketball - (3-1621) Kentaye Kelly 3.000, freshman 3.32, sophomore 2.75.
■ Boys swimming - (2-1592) Jeremy Sobek 3.000, junior 3.000, sophomore 3.273, freshman 2.500.
■ Hockey - (3.100) Jackson 3.00, juniors 3.000, sophomores 2.967, freshmen 3.333.
■ Girls basketball - (3.471) Kentaye Kelly 3.000, freshman 3.000, sophomore 3.500, junior 3.500.
■ Wrestling - (2.833) Jackson 3.250, junior 3.000, sophomore 2.500, freshman 3.000.
■ Cheerleaders - (3.165) basketball 3.000, wrestling 3.000 hockey 2.500

Goalie Chanc Keefe covered the puck and defenseman Oavul Hahs was there to help out if needed as Thief River Falls turned back a

Fergus Falls scoring opportunity during Saturday's high school hockey game at the Huck Olson Memorial Civic Center.

Additional names posted for recent Weight Club tests

[illegible]

Weight Club Addresses
[illegible]
■ Bradford FRP, 1 Bradford Drive, Thief River Falls
■ Cenex/Lasers, [illegible]
■ Ron's Place, [illegible]
■ Radmacks, 1 Radmacks Drive, Thief River Falls
■ Silver Bullets, 1 Silver Bullet Drive, Thief River Falls
■ Wilde Construction, 1 Wilde Construction Drive, Thief River Falls
■ Northwest Radio Bob/Gifts, 1 Northwest Radio Bob Drive, Thief River Falls
■ Warriboys, 1 Warriboys Drive, Thief River Falls
■ St. Hilaire Electric, 1 St. Hilaire Drive, Thief River Falls
■ Big Cat - Lunch wagon located greater Thief River Falls area, contact Jason Brown (715) 567-3 Tim Barry

Sportsmen's Club to meet on February 16

Pennington County Sportsmen's Club monthly meeting will be held Thursday, Feb. 16, at 7 p.m.

The meetings will be held at the club house.

Fergus Falls collects 5-2 win in JV hockey

Fergus Falls beat Thief River Falls 5-2 Saturday in junior varsity high school hockey.

The game featured a scoreless first period and a 1-1 second period tie.

Tom Fletcher and Curt Edwards scored for the 7-13-1 Thief River Falls junior varsity.

City Volleyball

Monday Night Co-Rec
Standings, results unavailable

Final Tuesday Night Women

Double D Bees	36	3
Hockey Moms	32	7
Northwest Medical Center	25	14
Tasty Whip Dog	22	17
Norwest Bank	19	20
Ron's Place	12	27
Ski Hi	11	28
Clip-N-Tan	11	28
Tri-County Agency	7	32
Sportsmen's Club	3	36

Final Tuesday Night Men-Co-Rec

Peacocks	35	1
Sportsmen's Greenpiper	23	13
Cellular 2000	19	17
Dock Jocks	22	14
Ron's Place	14	22
Now and Improved	14	22
Ski Hi	14	22
Northwest Medical Center	13	23
Canoes	3	33
Tri-County Agency	2	34

Final Thursday Night Women

Northwest Medical Center	32	1
Mini Cooper	25	8
Ski Hi Hockey Mommies	21	12
St Hilaire Electric	17	16
Legion	30	15
Hockey Eating Empowerment	15	18
Ron's Place	15	18
Tasty Whip	12	21
Hockey Moms	7	26
Dip Kay!	1	32

Results
[illegible]
■ Tuesday, Feb. 7 - (8:30 p.m.) Northwest Medical Center (Jill Ness) Ski Hi (Kelly Sheehan) 15-3, 15-4; Mini Cooper (Amy Gilp) Ski Hi (Kelly Sheehan) 15-4, 15-7; Mini Cooper (Amy Gilp) Hockey Eating Empowerment (Sunshine Bergeson) 15-4, 15-7; Hockey Moms (Sandy Lee) Ski Hi (Kelly Sheehan) 15-4, 15-7; Double D Bees (Jill Ness) Ski Hi (Kelly Sheehan) 15-4, 15-7; Hockey Moms (Sandy Lee) Hockey Eating Empowerment (Sunshine Bergeson) forfeit; Double D Bees (Jill Ness) Hockey Eating Empowerment (Sunshine Bergeson) forfeit; Hockey Moms (Sandy Lee) Ski Hi (Kelly Sheehan) 15-4, 15-7; Tasty Whip (Kelly Sheehan) 15-4, 15-7; Tasty Whip (Kelly Sheehan) 15-4, 15-7; Ski Hi (Kelly Sheehan) 15-4, 15-7; Ski Hi (Kelly Sheehan) 15-4, 15-7; Ski Hi

Arena Schedule

Birchmen honored

Moorhead's Kyle Bekkerus tried to hold on and prevent Thief River Falls' Kyle Nelson from picking up a one-point escape at 160 pounds in Saturday's high school wrestling dual. Bekkerus won 7-4, and the Spuds defeated the Prowlers 47-23.

MCC gets by Rams on last second shot

Kent Rolek, Jason Taylor and Dale Mashek combined for 52 points as Minnesota Crookston University, Moorhead, 74, Minnesota State University, Moorhead, 72.

The Spuds, started the game on our south on 19-7 in a perfect half-field on to a 11-29 halftime edge. They fell behind 43-39 in the third quarter.

Mashek 6-8 mins scored 20 points and grabbed 9 rebounds for the Spuds, with Rolek contributing 11 points. Scott Linnes led Rheem on with 19 points.

The Spuds, played the game without head coach Ron Lyland, who missed the game due to a death in the family.

Marshall County Central, 6-12 for the year, was 22-for-55 from the field and 10-for-17 in the free throw line. Rheem went 25-for-50 from the floor and 5-for-10 at the line. The Spuds, finished with a 32-24 rebound advantage.

Scoring

	1	2	3	4	Total
Rheem	7	12	14	21	74
MSU-M	19	10	13	30	72

Rheem - Mike Demke 2, Dwight Fabian 4, Jacob Mayers 4, Scott Lanes 19, Mike Sandvik 8, Jason Hoff 10.

Spuds - Dale Mashek 20, Craig Devoe 2, Kyle Hanson 7, Tavan Bagley 2, Jason Orton 7, Matt Augustine 4, Kent Rolek 11, Jordan Berg 8.

Gators win 64-60 overtime game

Hawks, Gators, Bears and Bulldogs, oh my! Well, it was just two teams, Crookston and Badger Grygla-Middle River meeting Saturday in a game that was tied at 29 and 30 at the end of regulation.

Kittson Central led 30-27 as Greg Johnson hit the tying jumper in the waning seconds of the game. Johnson was a powerful and tireless rebounder for the Gators, who finished with a 32-24 rebound advantage.

Kittson Central had 30-for-72 in the game, while the Bears had 19-for-59 at halftime, and the Gators had another narrow lead, 43-41, through three quarters.

"I thought we played a pretty decent basketball game, and I think it was probably one of their best basketball games of the season, if not, most of them," said Gators coach Ron Lyland.

The Gators, were 23-for-47 (49 percent) and the Wildpack went 18-for-47 (38 percent) from the field. Both were busy at the free throw line, where Badger/Grygla-Middle River made 19 of 28 and Kittson Central converted on 22 of 32. The Gators had a 30-19 rebound advantage, but also had more turnovers, 16-8.

Scoring

	1	2	3	4	OT	T
Kittson Central	15	14	12	17	4	62
Badger/Middle River	14	15	14	17	4	64

Kittson Central - Jason Kaiser 2, Jason Lindquist 6, Jay Robin 20, Jason Snoey 4, Greg Johnson 30.

Badger/Middle River - Jason Kaiser 2, Jason Lindquist 6, Jay Robin 20, Jason Snoey 4, Greg Johnson 30.

Youth Basketball

Second Grade Results

Feb. 9 girls - Wolves 36 Badgers 18
Leaders: Wolves 8 - Hannah Bell; Badgers 5 - Ashley Lee.

Feb. 9 boys - Spartans 34, Wolverines 22. Scorers: Spartans 20 - Jon Lee.

Third Fourth Grade Results

Feb. 9 girls - Knights 24, Lady Raiders 18. Leaders: Knights 8 - Angie Ness.

Feb. 10 girls - Rockets 23, Bears 20. Leaders: Rockets 7 - Maggie Kaiser.

Fifth/Sixth Grade Boys - Feb. 11

Trailblazers 42, Timberwolves 29. Scoring - (Trailblazers) David Christensen 4, Ryan Nelson 2, Jeremy Ness 2, Ryan Ness 2, Mike Hagen 12, Joseph Hay 8, Todd Martel 10. (Timberwolves) Jason Lee 29.

Lakers 52, Pacers 20. Scoring - (Lakers) Ryan Kaiser 2, Ryan Lee 2, Ryan Lee 2, Mike Hagen 12, Joseph Hay 8, Todd Martel 10. (Pacers) Ryan Lee 2, Joseph Westlund 4.

Celtics 41, Pistons 40. Scoring - (Boys) Luke Erickson 10, Luke Gowhe 2, Ryan Lee 2, Ryan Lee 2, Mike Hagen 12, Mike Anderson 2, Travis Dahl 2, Joseph Westlund 4, Jay Robin 20, Jason Snoey 4, Greg Johnson 30.

Seventh Grade Boys - Feb. 11

Wildcats 45, Supersonics 23. Scoring - (Wildcats) Anthony Kaiser 2, Adam Christensen 4, Amber Gerardy 3, Sam Hoke 2, Cole Jensen 2, Jay Olson 2, Ryan Pearson 2, Kyle Reynolds 11, (Supersonics) Ryan Anderson 2, Jason Bergquist 2, Ryan Ness 2, Ryan Nelson 2, Jeremy Ness 2, Jeremy Ness 2, Tyler Ness 2, Tyler Ness 2, Marcus Schafer 1.

Pistons 31, Supersonics 24. Scoring - (Pistons) Brandon Johnson 1, Alex Lee 2, Jonathan Olson 2, Kelsey Lilliam 4, Jonathan Olson 2, Hoover Bellanger 2, Brown 6, Elizabeth Bowe 5, Christina Judd 2, Ryan Nelson 2, Jeremy Ness 2.

Knights 45, Celtics 20. Scoring - (Knights) Brian Bergquist 6, Alge Erickson 2, Lisa Gowhe 2, Ryan Lee 2, Ryan Lee 2, Mike Hagen 12, Joseph Hay 8, Todd Martel 10, Jay Robin 20, Jason Snoey 4, Greg Johnson 30.

Eighth Grade Boys - Feb. 11

Wolverines 52, Spartans 20. Second grade girls, 11 to 14 years old. Leaders: Spartans, Gym 1; Rookieys vs. Lions, Gym 2; Hoosiers vs. Spartans, Gym 1; Wolverines vs. Spartans, Gym 1.

Thursday, Feb. 16: Hoosiers vs. Lions, 3:15 pm; Bulls vs. Mavericks, Gym 2; Knicks vs. Clippers, Gym 2; Wolverines vs. Spartans, Gym 1.

Saturday, Feb. 18: (Unleash grade boys and girls in Kittson County School District vs. Gatemen's Grain, Timberwolves vs. Lakers, 9:30 a.m.; Knicks vs. Celtics, 10:45 a.m.; Pistons vs. Pacers, 12:45 p.m.; Magic vs. Heat, 2 p.m.; Jazz vs. Knicks, 3:15 p.m.; Magic vs. Pacers, 4:30 p.m.

Mustangs hold off Wolverines

Red Lake County Central built a 42-26 lead and then held on for a 65-63 Monday girls high school basketball win over Grondin/Gryglo-Gatzke in Okee.

Results of the game, a make-up contest from a Feb. 17 postponed game, were not available. Red Lake County Central owns both high school, while Grondin/Gryglo-Gatzke has been two-straight.

Mackenzie Mahnke scored 20 points and Angie Cherwenal 12 for the winners, who had quarter leads of 18-15, 35-24 and 47-34 before Grondin/Gryglo-Gatzke closed the gap down the stretch. Mahnke (12), Cherwenal (11) and Mary DeClimay (11) also had double figure points on the break.

Cherwenal opened the game with 10 quick points before running into foul trouble and spending most of the second half on the sideline.

The other kids picked it up when Angie went out," noted Red Lake County Central coach Rick Kornuta. "I thought we overall our offense well, still in the first half.

Brandi Stenson scored 15 points and pulled down 18 rebounds leading the Wolverines, while Deonna Kanku scored 12 points and Melissa Bermkin 11.

"Brandi played well against her man," said Grondin/Gryglo-Gatzke coach Mike Gow. "She's been physical and good ball for us lately."

Shooting figures were similar on both sides. They each shot 30 percent from the field, where Red Lake County Central won 23-for-76 and Grondin/Gryglo-Gatzke went 20 of 82. At the free throw line, the Kornuta four base three opponents. He made three of three, and another personal on the crucial possession set up Shelton Red Sun two more free throws and a 62-56 lead.

Bakers/Gacotubs-Middle River gave up the second-and-hooker to Nelson Kagonosya, then tied it with two Russell Larson free throws in the final moments.

Kanku finished with 29 points, Larson 18 and Richard Klein 10 as the Gators surprised at 14-4. Nell Wise scored 25 points and Kagonosya had 20 for the Wildpack.

It started with a 17-15 Bakers/Gacotubs-Middle River first quarter lead. The game was tied at 29-29 at halftime, and the Gators had another narrow lead, 43-41, through three quarters.

Scoring

	1	2	3	4	T
Red Lake County Central	18	17	17	13	65
Grondin/Gryglo-Gatzke	15	20	18	10	63

Red Lake County Central - Mackenzie Mahnke 20, Angie Cherwenal 12, Mary DeClimay 11, Melissa Bermkin 11, Deonna Kanku 12, Melissa Bermkin 11.

Grondin/Gryglo-Gatzke - Brandi Stenson 15, Deonna Kanku 12, Melissa Bermkin 11, Deonna Kanku 12, Melissa Bermkin 11.

RUSTY NAIL
Bar & Lounge
Thurs., Fri. & Sat., Feb. 16, 17 & 18
"FIRE"
HAPPY HOUR SPECIALS!
Come To The Rusty Nail, Everyone's Favorite Spot!
Hot Times and Cold Beer!
BACON CHEESEBURGERS
Served Every Day 11:AM 10:PM
Along With 5¢ Burgers & Fries
Burgers $1.50 Fries 75¢

Treat Your Valentine
To An Evening To Remember With Our
SWEETHEART DINNER FOR 2
Tuesday, February 14
4:00 - 10:00 P.M.
"Early Evening" SENIOR MEALS
Mon. - Thurs. 4:00 - 6:00 P.M.
Evergreen
Dating Emporium
681-3138
Thief River Falls

First Choice Of American Families.
Test Drive The New 1995 Buick LeSabre Today!
The luxurious 1995 LeSabre is the ideal premium American family sedan. Its combination of room, comfort, and dependability makes it the value leader in the large car segment and the best selling full size sedan in America for the third year in a row.
BUICK QUALITY
• 3800 V-6 engine with electronically controlled automatic transmission
• 15" aluminum wheels
• Electric remote trunk release
SAFETY EQUIPMENT
• Driver and front passenger side air bags (SRS), standard
• Anti lock braking system, standard
• Rear turn signal "on" reminder feature, standard
• Child current guide to rear seat shoulder belts, standard
FULL STYLE AND COMFORT
• Dual automatic climate control system (rear control with rear seat control) Pump available on Limited
• Engine and trunk release control system
• Steering wheel audio control included with all optional radios
• Concert sound II speaker system, standard on Limited
The Buick LeSabre Limited
Your Full-Line GM Dealer
NORTHERN MOTORS, INC.
Hwy. 1 & 59 W. Thief River Falls, MN 1-800-955-6053 681-4820

V. F. W. CLUB
Post #2793 Thief River Falls, MN
681-1211
FEBRUARY CALENDAR OF EVENTS

MON.	TUES.	WED.	THURS.	FRI.	SAT.
FEB. 13 BAR BINGO 5-8:30 POST AUX. MEET.	FEB. 14 BAR BINGO 5-8:30 FOOD SERVICE BINGO 5-8:30	FEB. 15 BAR BINGO 5-8:30 SMEAR 7:00	FEB. 16 BAR BINGO 5-8:30	FEB. 17 DANCE "J. BOBBY HAMILTON"	FEB. 18 BAR BINGO UNIFORM PARTY Bowlers in Uniform Receive a Free Drink! PROGRAM DANCE 8-11
FEB. 20 BAR BINGO 5-8:30 COOTE SCRATCH	FEB. 21 BAR BINGO 5-8:30	FEB. 22 BAR BINGO 5-8:30 SMEAR 7:00	FEB. 23 BAR BINGO 5-8:30	FEB. 24 DANCE 8-11:30 "DEALER'S CHOICE"	FEB. 25 BAR BINGO 5-8:30

SATURDAY, FEB. 18
UNIFORM PARTY
SOCIAL HOUR: 9:00 P.M. - 6:00 P.M.
PROGRAM & DINNER - Following Dance
Dance To "DEALER'S CHOICE"
MONDAY-FRIDAY 1 P.M. - 1 A.M. SATURDAY 11 A.M. - 1 A.M.

Thief River Falls Squirt B Gold team was a runner-up finisher in the Feb. 4-5 Roseau Invitational. Members of the team include, front row left to right, Ryan Torvik, Tyler Lehrkes, Gary Woiath, Derek Molstad, Eric Leister, Stefan Rundell, and Nate Lahren; back row left to right, Jay Tuthill, coach Troy Skerlin, John Mickelson, Sam Haugen, Chad Olson, Christopher Reierson, Tracey Fanfulik, coach Troy Colburn, Reid Sjaaheim, and Nick Bjerken. Not pictured, Corey Loeffler and Matt Bauer. (Submitted picture)

TRF Bowling Leagues

Pinagthere League

	Wins	Losses
Wabash Construction	35	13
Arctic	27	20
Random Electric	25	20
Pagel Farms	24	21
Melody Dairy	23	22
Hartz Truck Line	22	23
Thief River Falls Community Club	18	27
Gemstone Realty	15	30

High Game

Darren Wagner	194
Randy Rasmussen	188
Jeff Rasmussen	188
Arlene Hoiseth	186
Dalynne Thompson	186
Marion Rasmussen	185

High Series

Lloyd Wagner	166-177-184=527
Shelldon Kunkel	170-158-166=494
Keith Hoggenbrum	173-162-159=505
Randy Rasmussen	188-150-156=494
Marion Rasmussen	185-150-154=489
Kim Gustafson	157-158-160=473

Farmer Merchant League

	Wins	Losses
Mendenhals Trucks	16	8
Goodridge Farm	14	10
Tri State Breeders	14	10
Ron's Plumbing	14	10
Hardware Hank	13	11
Wilseth Farms	10	11
Welsh Grading	10	11 1/2
Arnold Avenue Store	9 1/2	11 1/2
Ron's Place	9	12
Jim's Electrical	9	12
Fergusen Farmers	7	14
Spring Co.	5	16

High Game

Al Melvik	232
Ron Mendenhal	213
Tom Bergquist	213
Roger Erickson	210

High Series

Roger Bauer	203-202-615=617
Tom Bergquist	213-213-213=639
Andy Peterson	206-183-176=565
Tom Gustafson	179-196-185=560

Elks League

	Wins	Losses
Stangers	19	5
Bernie Ashley Agency	18	6
Stage	16	2
Hoots	15	7
Hoots	15	7
Mendenhall Rules	11	11
TNT's	10	12
Bruns Bonders	9	13
Hoots	9	13
Hogan's Heroes	7	15
Rollers	1	19
Alec Allen	1	19

High Game

Norris Thuro	240
Jerry Jordahl	235, 211
Terry Dyslad	222

High Series

Jerry Jordahl	192-211-225=628
Norris Thuro	192-240-174=606
Bob Jerry	192-208-195=595
Bob Bergquist	208-185-185=580

Sunset Lounge

	Wins	Losses
NW Medical Center	25	15
Sauters	25	15
Tommy Gun	25	15
Bernie's Bunch	21	19
Bystedts	19	21
KTRF	18	18
Ron's Place	18	18
Sunset Lounge	18	18
Imaging Plus	14	18
Renwald	14	22
CADs	10	22
Rusty Nail	9	23

High Game

Maggie Gosen	287
Sharon Odegaard	224
Darlene Kelley	194
Rhonda Jasperson	194

High Series

Rhonda Jasperson	166-187-194=547
Darlene Kelley	194-170-183=547
Sally Jorgenson	169-169-156=494
Deb Ernst	168-153-182=503
Maggie Gosen	187-154-152=493

Wednesday Nite Mixed League

	Wins	Losses
Square Pants	22	8
Electronics Plus	15	8
Northern Electric Service	13	11
Classic Cheap	12	12
KSRO	9	12
TR Salvage	9	12
Digi Key	7	13

High Game

Brandy Ernst	214
Grace Mathson	214
Jim Ernst	203
Barb Anderson	192
Shane Wold	192
Kelly Nelson	192

High Series

Brandy Ernst	183-174-214=572
Kenny Lund	192-192-187=571
Rod Moen	193-185-185=563
Jim Ernst	203-179-179=561
Barb Anderson	192-181-187=560
Kelly Nelson	192-169-159=519

Ok Pack Lanes

	Wins	Losses
B & C Car Wash	22	6
Gaza Farm	18	10
Grygla Cafe	17	11
Ron's Place	16	12
Auction Q Inc	11	17
Jace Floor & Tile	11	17

High Game

Paul Johnson	244
Jeff Ferguson	227
Larry Cotton	224
Dollie Hovelsrud	221, 179
Patsy Lindquist	179

High Series

Jeff Ferguson	603
Larry Cotton	602
Paul Johnson	601
Dollie Hovelsrud	557
Patsy Lindquist	541

Wendy Mariage

Hickory Grass League

	Wins	Losses
Wabash Mobil	7	0
Arctic	4	3
Hartz's Auto Repair	4	3
Pizza Ranch	3	4
Dale's Kitchen	3	4
Larson's Drywall	3	4

High Game

Laura Carlson	196
Shirley Kaiser	190
Sharon Wold	190

High Series

Ryan Carlson	155-154-174=483
Laura Carlson	182-168-153=503
Sharon Wold	174-154-154=482

Friday Nite Mixed League

	Wins	Losses
TRF Credit Bureau	5	2
Farmer's Dark Hole	5	2
Ed & Ann's	5	2
Brooks Auto	5	2
Pizza Ranch	5	2
Wabash Auto	4	3
Digi Key	3	4
Family Bowl Mini Storage	3	4

High Game

Ryan Bakken	164-200-182=496
Ron Kaiser	181-151-174=506
Craig Mellem	133-177-189=499
Ryan Carlson	155-154-174=483
Mark Jeffery	147-151-155=453
Mario Alby	145-158-143=446
Ron Kaiser	181-151-174=506
Arlene Johansing	149-151-141=442

Pelican Lounge

	Wins	Losses
Magic Bowlers	12	0
Ron's Place	9	3
Bernie's Bunch	9	3
Pottsburers	9	3
Hoots	7	5
Sauters	6	6
Jace Floor & Tile	5	7
Northern Hills Pizza	5	7
Dad Guys	5	7
Hoots	4	8
Gustafson Farms	4	8
Sutter Pizza	3	9
Bernie's Bunch	2	10
Little Norway	2	10
Ron's Place	2	10
Bowling Thunder	0	12

High Game

Randy Olson	219
Bernie Ashley Agency	192
Logan Kalinowski	192
Alysia Harris	187
Adam Lund	187

High Series

Randy Olson	188-196-195=579
Logan Kalinowski	73-193-179=545
Bernie Ashley Agency	192-174-179=545
Adam Lund	93-169-187=529
Alysia Harris	70-174-187=531

Prop Lounge

	Wins	Losses
Acres	13	6
Wild Rose	13	6
DFX	12	6
Ron's Place	12	6
Sunset Bowlers	10	8
Pirates	10	8
Ron's Place	9	9
Mighty Ducks	9	9
Ron's Place	8	10
Bystedts	8	10
USA Gals	8	10
Ron's Place	7	11
Sunset Lounge	6	12
Hoots	6	12
Ron's Place	6	12
Guess of Hearts	5	13
Sunset Lounge	5	13
Sunset Lounge	5	13
Jagsters	3	15
Ron's Place	2	16

High Game

Beau Gingras	163
Carson Cornelius	147
Carl Horbosh	145
Sunset Lounge	145
Carl Horbosh	145

High Series

Beau Bergren	140-152-150=441
Joe Wojcik	105-101-124=340
Carson Cornelius	81-135-147=363
Ron Hoots	128-81-84=293
Carl Horbosh	145-102-79=325

Junior League

	Wins	Losses
Northern Motors	15	2
Scenic Cafe	12	5
Quick Print Cellular One	7	7
Ron's Place	7 1/2	7 1/2
Power Equipment	7	7
Cooperative Power	6	8
Ron's Place	5	9
Ron's Place	4	10
Powder Express	4 1/2	7 1/2
Ron's Place	3	9
Pennington Square	1	11

High Game

Stephanie Southworth	195
Jeremy Jorgenson	195
Nathan Thuringer	185
Stephanie Southworth	137-158-166=476
Jeremy Jorgenson	175-140-159=474

Outdoor News

A new worm 1-1/2 inch by 2-1/2 inch snowmobile validation decal is now available in dealerships who opt to custom paint the Minnesota registration number on their snowmobiles, according to Steffen Rau, Department of Natural Resources License Bureau recreational vehicle registration supervisor.

The new decal was developed in response to snowmobilers who objected to using the larger registration number on their snowmobiles. The larger decal is imprinted with the registration number, expiration date and the snowmobile registration fee. Some snowmobilers have chosen to paint the decal to identify the registration displayed. Some snowmobilers, however, have voiced a strong desire to have the option of having their registration number custom painted onto the cowlings of their machines. The new small decal, which is imprinted with the registration number and only, was created to facilitate custom registration displays.

The new decal is available primarily through the DNR License Bureau, and will also be available through regional DNR enforcement officers. Unlike other recreational vehicle registration decals, the decal will not be available through Deputy Registrar of Motor Vehicle offices.

Individuals who would like to obtain a set of the new decals should contact the Department of Natural Resources with a photocopy (no original) of the registration number card or temporary registration receipt showing their snowmobile registration number, to the DNR License Bureau, 500 Lafayette Road, St. Paul, MN 55155-4026.

HEALTH INSURANCE
CALL CAN CITIZEN COMPANION Phone: 681-4370
Is help only a phone call away?
Cash Payment Plans Home Office: Bloomington, Illinois

The Times
Your media mix is here!
YOU CAN'T AFFORD TO BE WITHOUT IT!
681-4450

Youth Hockey

District Tournaments

Minnesota Amateur Hockey Association District 16 tournaments will be played four sites in northwestern Minnesota this weekend.

Thief River Falls teams competing in the Saturday/Sunday elimination on hale Fire Wee B Blue at Brimsdip. Pee Wee B Gold at East Grand Forks, Pee Wee A at Red Lake Falls, Bantam B at Halfback and Bantam A at Crookston.

Schedule

Saturday, Feb. 11: Squirt 1, Thief River Falls 0. Tyler Hulett 15 assisted Jay Tuthill.

Sunday, Feb. 12: Warroad 8, Thief River Falls 4. TRF goals: Ryan Anderson (2), Brady Anderson, Ryan Kaiser, Mathew Sanford, Josh Peterson. Wire Bowers 24 saves Warroad 19.

Pee Wee B Gold

Feb. 4 - Warroad Invitational: St. Cloud Tech 4, Thief River Falls 3. TRF goals: Kevin Lund, Jason Gustafson (2). Ryan Nelson 24 saves. Cloud 31.

Feb. 5 - Warroad Invitational: Thief River Falls 4, Grand Forks 3. TRF goals: Jason Gustafson (2), Kevin Lund, Ryan Nelson 31 saves. Grand 34.

Feb. 11 - Thief River Falls 4, Warroad 1. TRF goals: Rodney Anderson, Mathew Sanford, Kevin Lund, David Gustafson. 22 saves Christopher 17.

Warroad 1 TRF 2 (OT)

Regular Season Schedule

Friday, Feb. 17: Squirt A vs. Warroad.

Saturday, Feb. 18: Squirt A vs. Warroad.

Sunday, Feb. 19: Squirt A vs. Warroad.

Tuesday, Feb. 21: Squirt B Gold vs. Grand Forks, 7 p.m.

Wednesday, Feb. 22: Squirt B Gold vs. Grand Forks, 6:30 p.m.

Sunday, Feb. 26: Squirt B Gold vs. Warroad, 1:30 p.m.

Squirt A, Bantam, Pee Wee Classic BCCC, Cloquet B Blue vs. East Grand Forks, 7:45 p.m. Oldtown Rink.

Huskies beat Eagles, Cougars

[illegible]

Scoring

	1	2	3	4	Total
Goodridge	8	16	14	16	54
EGF Sacred Heart	6	12	13	12	43

Upper-limited East Grand Forks Sacred Heart stood with Goodridge for three quarters before surrender to a 56-30 victory.

The Huskers trailed 12-8 at the end of the first quarter and had just a 29-25 lead. It was still just a 29-25 difference at the third stop before Goodridge put it in a open final period game.

Brady Westlie scored 19 points, Mitch Sonka had 12 and Matt Dobbs came up with an 11-point, 10-rebound night for the winners. Chris Meyer led the Eagles with 16 points.

Goodridge shot only 27 percent from the field (19/71), but had a busy 15-for-25 night at the free throw line. Sacred Heart shot 40 percent from the floor (20/47) and made 6 of 14 free throws. The Huskies finished with a sizeable 46-25 rebound advantage.

Scoring

	1	2	3	4	Total
Goodridge	7	15	15	19	56
EGF Sacred Heart	12	13	13	14	52

Goodridge - Ryan Kaiser 8, Brady Westlie 19, Mitch Sonka 12, Brad Hanson 2, Matt Dobbs 11, Jason Hanson 4.

Sacred Heart - Chris Meyer 16, Jason Gerdin 2, Chris Meyer 16, Dave Zvonar 2, Ryan Kaiser 8, Chris Meyer 16, Dave Zvonar 2.

Goodridge 81
Kittson Co. North 46

Goodridge opened the game with five straight 3-point baskets against Kittson Co. North, 9-for-17 from the field, 7-for-8 from the free throw line, and 4-for-8 from the 3-point line. Kittson Co. North, 0-for-4 from the field, 0-for-2 from the free throw line, and 0-for-2 from the 3-point line, was 0-for-8 from the field, 0-for-2 from the free throw line, and 0-for-2 from the 3-point line.

TRF part of junior high swim outing

[illegible]

Scoring

	1	2	3	4	Total
Goodridge	8	16	14	19	56
EGF Sacred Heart	12	13	13	14	52

Goodridge - Ryan Kaiser 8, Brady Westlie 19, Mitch Sonka 12, Brad Hanson 2, Matt Dobbs 11, Jason Hanson 4.

Sacred Heart - Chris Meyer 16, Jason Gerdin 2, Chris Meyer 16, Dave Zvonar 2, Ryan Kaiser 8, Chris Meyer 16, Dave Zvonar 2.

Goodridge 81
Kittson Co. North 46

Goodridge opened the game with five straight 3-point baskets against

FOR YOUR BEST VALUE IN ADVERTISING SEE OR CALL The Times 681-4450

SUNDANCE DINING ROOM
Best Western
DAILY EVENING FEATURES
Served From 5 PM - Closing
7 Days A Week — CHOOSE FROM ONE OF...
6 FOR $5.00 SPECIALS
• PETITE SIRLOIN STEAK • 1/4 CHICKEN • CHICKEN BREAST SUPREME
• 1/2 ORDER OF BBQ RIBS • SHRIMP BASKET • PRIME RIB SANDWICH
MONDAY - FRIDAY 11:00 A.M.-1:30 P.M.
NOON BUFFET 4.95
FREE HOT HORS D'OEUVRES MON.-SAT.-6-7 PM
TUESDAY NIGHT KARAOKE 9:00 P.M. - 1:00 A.M.
APPEARING IN CHOICE PROMS ONLY
"LITTLE BIG BAND"
Wednesday, Feb. 15 thru Saturday, Feb. 18

"WILD WINTER"
This Thursday, February 16
Hot Stuff Pizzeria
FUN SALE
Today Only
Thursday, Feb. 16
SUPER SINGLE 10" HOT STUFF PEPPERONI PIZZA $3.99
Offer Available All Day!
MINNESOTA LOTTERY REP. ON HAND 11:30 - 1:30 Be A Winner At PENNINGTON SQUARE
PEPSI PRODUCTS Asst. 24 Packs $5.99 NO LIMIT!
IT'S HERE! The All New FREQUENT FUELER CARD Good At Both Convenient Locations
PENNINGTON SQUARE
Corner of 1st & Pennington Ave. 681-4552 Thief River Falls
Your Convenient Store - Open 6A.M. - Midnight

TRF RACQUETBALL & EXERCISE CLUB
Monday - Friday 9:00 A.M.-10:00 P.M. Saturday 9:30 A.M. - 1:00 P.M.
Highway 59 South Next To McDonald's 681-6709 Thief River Falls, MN
2-Racquetball
★ Racquetball Is A Fun, Fast Paced Game Anybody Can Play
★ Groups Can Play Wallyball Or Basketball
Weight Room
★ Free Weights And Equipment
★ Stereo Music
Exercise Room
★ Stair Steppers
★ Treadmill
★ Stationary Bikes
★ Rowing Machine
★ Cable TV
Locker Rooms
★ Clean Showers And Saunas
CHECK OUT OUR "LOW" MONTHLY OR YEARLY RATES!
Memberships For Students, Singles And Families PLUS...
10-Time Punch Cards And Senior Citizen Memberships Also Available.
JOIN THE TRF RACQUETBALL AND EXERCISE CLUB FOR...
THE EXERCISE! THE FUN! THE EXCITEMENT! THE COMPETITION! YOUR HEALTH!

Accidents and drugs noted in law enforcement reports

[illegible]

Alcohol violations listed in court news

[illegible]

Rep. Peterson is co-sponsor for welfare reform

Congressman Collin Peterson has signed on as a co-sponsor of the Individual Responsibility Act of 1995.

"When it comes to welfare reform, we need to get tough, but we also need a reform package that makes sense," Peterson said. "The welfare reform plan the Republicans have come up with is the extreme, and it doesn't make sense. The proposal doesn't go far enough. I believe this bill I have co-sponsored deals with the problem in the best way."

"In the Republican plan, unmarried minors simply won't get any welfare help. I think that is going too far. With our legislation, general assistance is no longer an option. Minor mothers must live with a parent and remain in school in order to receive benefits, and minor fathers must stay in school and work in community service if they want benefits or any other type of support. In addition, the bill limits paternal identification, and limits or exchange by benefits. The proposal provides that minor child's father would be financially liable for child support.

"This bill gives states the option to eliminate current provisions which penalize AFDC recipients who work. Right now, the AFDC benefit structure brings a drop in AFDC benefits when there is a rise in earnings. As a result, welfare recipients who try to work are only marginally better off than remaining on welfare. Our proposal would allow states to liberalize the earned income disregards. The Republican plan doesn't force that option. Also, this plan increases the federal share for child care, while the Republican plan sets child care up in a block grant program.

"The Individual Responsibility Act of 1995 also creates a "Work Fund" program to provide job opportunities recipients into the workforce as soon as possible. It imposes a two-year lifetime limit on benefits with no additional option for two years in a Community Service program. The legislation imposes sanctions against those who do not comply with the "Work Plan" program.

"The legislation also differs from other welfare reform proposals because it gives states more flexibility. States would not be required to establish community service programs. Under the bill, states can mandate that recipients stay in school and work in community service if they want benefits or any other type of support. In addition, the bill allows paternal identification, and limits or exchange by benefits. The proposal provides that minor child's father would be financially liable for child support.

"The bill gives states the option to eliminate current provisions which penalize AFDC recipients who work. Right now, the AFDC benefit structure brings a drop in AFDC benefits when there is a rise in earnings. As a result, welfare recipients who try to work are only marginally better off than remaining on welfare. Our proposal would allow states to liberalize the earned

Red Lake Co. officers seek info on burglary

[illegible]

Ryan Olson of Riverside Terrace Apartments in Thief River Falls was recently provided with a microwave oven from the charitable gaming fund of Elks Lodge 1308. Arrangements for the oven were made by Lynne Bylander, career counselor with the Minnesota Division of Rehab Services. Bylander is shown with Olson and L. L. Jones, exalted ruler of the Elks Lodge. Ryan is a quadriplegic as the result of a car accident but is able to use the microwave oven for meal preparation.

Farm couples honored at Winter Shows

Sixteen farm couples from northwestern Minnesota will be recognized by the Minnesota Red River Valley Development Association Monday, February 20, at 12 noon at the 57th annual Valley Farmers and Homemakers honor banquet in Crookston.

Tickets at $8 per person will be available until February 14 from Patti Malme, Northwest Experiment Station, Crookston, phone 218-281-8602. The banquet will be at the Brown dining room in the conference center on the University of Minnesota campus.

Among those to be recognized are: Farmers in Agriculture: Ken and Pat Fallgatter, Harlan and Dee Strandlien, Steelin, Clearwater county; Roger and Phyllis Schwendeiler, Holmes, Kittson county; Lee and Patricia Toulouse Williams, Lake of the Woods county; and Marion and Sylvia McCollum, Bemidji, Mahnomen county.

Also: Dwayne and Diana Sedson, Middle River, Marshall county; Lloyd and James Noreen, Thief River Falls, Pennington county; Orville and Edith Lee, Menan, Polk county; Gerhard and Norma Ross, Crookston, West Polk county; Lee and Norma Nicholas, Erskine, Red Lake county, and Steve and Diane Dahl, Roseau, Roseau county.

Recipients of the "Farmers in Agriculture" award are selected by a committee of agricultural leaders for the good example they bore set with their family life, their community service, their farming or agribusiness operations and their efforts to conserve natural resources.

Farm Women's Forum Feb. 23 in Grand Forks

"Today's Women in Tomorrow's World" is the theme for the farm women's forum to be conducted Thursday, February 23, at the Ramada Inn of Grand Forks, ND.

All concerned morning workshop, Patty Cowan, instructor in sociology at the University of North Dakota will address the concern today's women have juggling multiple family and career while Ten Gerhardt and Joe Farkas, consumers with a vision, will share simple tips to give home decorating a new look.

A noon luncheon and style show are also planned. Farm Credit Services is sponsoring the forum and members are invited to attend. For more information contact Michelle at 1-800-288-3982.

Red Lake Falls man injured in accident Friday

Kevin John Hanson, 18, Red Lake Falls, was injured when he was thrown from his snowmobile Red Lake county sheriff's department received a report of the accident on Friday, February 10, at about 10:30 p.m. According to the accident report, Hanson stopped his snowmobile in the intersection with the highway and then the throttle on his snowmobile stuck. He was eventually thrown from the snowmobile. He was taken to Riverview Hospital in Crookston.

The Second Sect

Cities in Region stand to lose thousands in aid

[illegible]

Nick Knott measures the width of a doorway at the Huck Olson Memorial Civic Center, as David Olson and John Sjoberg look on. The boys were working on a Boy Scout merit badge on learning more about disabilities. The boys are members of Troop 59 in Thief River Falls. They were completing information on following a check list from the Americans with Disabilities Act. They plan to visit several locations in Thief River Falls and display their findings at Sjoberg's.

About 20 individuals with International Snowmobile Tours visited Thief River Falls last week. The local chapter of Sno Golfers guided them through the city and along with the Thief River Falls Convention and Visitors Bureau, welcomed to the city with a party. The next morning, the group went on a tour of Arctic.

Save the Depot Update

Efforts to Save the Soo Line Depot in TRF have raised: $114,584.28 (as of February 3, 1995)

Recent Contributor's List:
Dale Wennberg
Service Master
Teresa and Richard Reierson
Kathy Munt Balke
Mary Munt Walseth
Michael Munt
Tim Munt
Kathy Munt
Eunice Munt
Tom and Diane Kays

(Continued on Page 3)

Northwest Alliance awarded $400,000 technology grant

[illegible]

The CD that gives you more time with your family

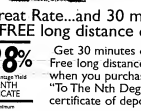

A Great Rate...and 30 minutes of FREE long distance calls!

7.28% Annual Percentage Yield 21-MONTH CERTIFICATE $2,500 minimum

Get 30 minutes of Free long distance calls when you purchase a "To The Nth Degree"- certificate of deposit.

Newest Prepaid Long Distance Phone Cards
Let you or a loved one make 30 minutes of free long distance calls from any telephone in the USA. And you card may be "recharged" for additional minutes.

NORWEST

To The Nth Degree

OUR ADVERTISERS SAVE YOU MONEY!

ACE BEST BUYS

FEBRUARY 1995
You can't beat these Best Buys at only $1 each

ACE dollar days

Value Light
Dishwashing Liquid
Drain Opener
Split Leather Palm Work Glove
Extension Cord
Roller Twin Pack
Assorted Bulbs
Masking Tape
Poly Rope
Instant Krazy Glue
Wood Glue
Mega Roll Paper Towels
Tall Kitchen Trash Bags
Construction Adhesive
Nuck Seal Tub & Tile Caulk
Murphy Wood Oil Soap Liquid
Lid-E-Escort
Super Scraper With Blade
Assorted Cup Hooks
Flowering Plant Spikes
Large Basket
Laundry Basket
8 Quart Bucket
Jumbo 10" x 20' Cover
Hand Cleaner

See your helpful hardware folks at:
ACE Hardware
QUICK EASY, IN & OUT
Thief River Falls • 681-3684
HURRY WHILE SUPPLIES LAST!

THE TIME FOR CHANGE IS NOW

SPRING QUARTER STARTS TUESDAY, MARCH 14
APPLY NOW FOR FINANCIAL AID

RADIO & TV BROADCASTING
COMPUTER AID DRAFTING
SALES & MARKETING
AVIATION MAINTENANCE
AVIONICS/ELECTRONICS
WELDING TECHNOLOGY
ADMINISTRATIVE SUPPORT
BUSINESS PROGRAMS
COSMETOLOGY

APPLICATIONS NOW BEING ACCEPTED FOR FALL QUARTER

CALL TODAY TO BEGIN!
Northwest TECHNICAL COLLEGE
THIEF RIVER FALLS
681-5424 or 1-800-222-2884
1301 HIGHWAY 1 EAST • THIEF RIVER FALLS

Star Community News

[illegible]

Church Directory

ST JOHN LUTHERAN CHURCH
[illegible]
Worship Services: [illegible]

ST BERNARD'S CATHOLIC CHURCH
[illegible]
Worship Services: [illegible]

CALVARY LUTHERAN CHURCH, ELCA
[illegible]
Worship Services: [illegible] Sunday school at 10 am

ST. VINCENT dePAUL CHURCH
[illegible]
Worship Services: Sundays at 11 am

CLEARWATER LUTHERAN PARISH, MT. OLIVE, NAZARETH, OAK PARK, ST. PETRI, ELCA
Rev. Michael Gilbertson, Pastor
Daniel Fauquet-Alvarez, Seminarian, Pastor
760-5691 Parish Center
Fridays, Feb. 17 – Circuit Youth Retreat at Bethlehem Center in Minneapolis
Worship Services – Mt. Olive: Sundays at 9:30 am. Sunday school at 9 am.
Worship Services – Nazareth: Sundays at 9 am. Sunday school at 10:45 am.
Worship Services – Oak Park: Sundays at 11 am. Sunday school at 9:45 am.
Worship Services – St. Petri: Sundays at 10:45 am. Sunday school at 9:30 am.; Dinner at 12 pm

ST. JOSEPH'S CHURCH
[illegible]
Worship Services: [illegible]

CNC CHAPEL
[illegible]
Worship Services: [illegible]

EVANGELICAL FREE CHURCH
[illegible]
Worship Services: [illegible]

BLACK RIVER LUTHERAN PARISH
[illegible]
Worship Services – Black River: [illegible]

REDEEMER LUTHERAN CHURCH, ELCA
[illegible]
Worship Services – Redeemer: [illegible]

ABUNDANT LIFE CHURCH
[illegible]
Worship Services: [illegible]

TRINITY LUTHERAN CHURCH, ELCA
[illegible]
Worship Services: [illegible]

IMMANUEL/GEINEZER LUTHERAN PARISH, ELCA
[illegible]
Worship Services – Immanuel: Sundays at 9:30 am
Worship Services – Ebenezer: Sundays at 11 am

CHURCH ON THE MOVE
[illegible]
Worship Services: [illegible]

SEVENTH DAY ADVENTIST CHURCH
[illegible]
Worship Services: [illegible]

EVANGELICAL FREE CHURCH, EFCA
[illegible]
Worship Services: [illegible]

ZION LUTHERAN CHURCH, ELCA
[illegible]
Worship Services: [illegible]

COMMUNITY CHURCH
[illegible]
Worship Services: [illegible]

BETHLEHEM LUTHERAN CHURCH, ELCA
[illegible]
Worship Services: [illegible]

EVANGELICAL COVENANT CHURCH
[illegible]
Worship Services: [illegible]

PRECIOUS SEED BAPTIST CHURCH
[illegible]
Worship Services: [illegible]

NEWFOLDEN NEW HOPE LUTHERAN CHURCH, A.A.L.C.
[illegible]
Worship Services: [illegible]

OUR SAVIOUR'S LUTHERAN CHURCH
[illegible]
Worship Services: [illegible]

FAITH LUTHERAN BRETHREN CHURCH
[illegible]
Worship Services: [illegible]

ASSEMBLY OF GOD CHURCH
[illegible]
Worship Services: [illegible]

VIKING LUTHERAN PARISH ZION LUTHERAN CHURCH, ELCA
[illegible]
Worship Services: [illegible]

EMMANUEL LUTHERAN CHURCH, ELCA
[illegible]
Worship Services: [illegible]

UNITED METHODIST CHURCH
[illegible]
Worship Services: [illegible]

SILVERTON LUTHERAN CHURCH
[illegible]
Worship Services: [illegible]

GOODRIDGE LUTHERAN PARISH, ELCA
[illegible]
Worship Services: [illegible]

VIKING COVENANT CHURCH
[illegible]
Worship Services: [illegible]

FIRST BAPTIST CHURCH
[illegible]
Worship Services: [illegible]

FIRST LUTHERAN PARISH BETHANIA AND WESTAKER
[illegible]
Worship Services – Bethania: [illegible]
Worship Services – Westaker: [illegible]
Worship Services – Lowlands: [illegible]

GATZKE-THEF LAKE LUTHERAN UNITED AND OUR SAVIOR'S PARISHES
[illegible]
Worship Services – Gatzke: [illegible]
Worship Services – Lowlands: [illegible]
Worship Services – Our Saviors: [illegible]

ST. PAUL LUTHERAN CHURCH, ELCA
[illegible]
Worship Services: [illegible]

ST. FRANCIS XAVIER CHURCH
[illegible]
Worship Services: [illegible]

TELEMARKEN LUTHERAN CHURCH, AFLC
[illegible]
Worship Services: [illegible]

OAK RIDGE LUTHERAN CHURCH
[illegible]
Worship Services: [illegible]

REINER FREE LUTHERAN, AFLC
[illegible]
Worship Services: [illegible]

This Church Directory Is Sponsored By The Following Businesses:

EKEREN DRUG, INC.
HAVE YOUR DOCTOR CALL US!
218-681-2351
Toll Free 1-800-310-2351
119 2nd. Street East
Thief River Falls, MN

The Times
"WE'LL PUBLISH ANYTHING YOU'RE PRINTING A WEEK - THIS COUPON EARN ANY TIME & EXPIRES JUNE AT YOU"
8 A.M. 5:00 P.M. Mon.-Fri.
8 A.M. - 12 Noon Saturdays
314 Main Avenue North
Thief River Falls, MN
Phone 681-4450

Searching For The Right Agency? Call Us!
NORTHERN STATE AGENCY
Total Group & Group Health Through Employer
681-4442
210 2nd Street East
Thief River Falls, MN

BREDESON
EXPERTS IN SUPPLYING
Complete Line of Industrial Supplies
• Industrial Hardware
• Welding Supplies
• Safety Equipment
• Industrial Rubber
• Industrial Chemicals
Phone 681-2741
218 West Third Street North
Thief River Falls, MN

HINRICHS ELECTRIC
MOTOR REPAIR - REWINDING
If Now Answer Call 681-7120
Arthur A. Hinrichs Owner
206 Knight Avenue North
Thief River Falls, MN
Phone 681-7859

OUR SAVIOUR'S CHRISTIAN ACADEMY
CHRISTIAN EDUCATION FOR PRE-SCHOOL THROUGH 8TH GRADE
CHILDREN WITH DISABILITIES WELCOMED
Phone: 218-681-7763
P.O. Box 252 Sandstone, Mn.
Thief River Falls, MN

STAN'S GROCERY
• YOUR HOMETOWN MERCHANT SINCE 1947 •
WE TREAT YOU ☐ THE YEAR
STAN & RUDY HOJMARS, PROPRIETORS
NEWFOLDEN, MN
Phone 874-7465

NORTHWEST EYE CENTER
FREEMAN AND MICHELSON R.N. OPTOMETRY
FREEMAN A.P.R., OPHTHALMOLOGY
316 Labree Ave. North
Thief River Falls, MN
216-681-1120
1-800-422-6167
Hours: 8:00-5:00 PM
8:3 Thursday 1-5 PM

FARMERS UNION OIL CO.
CENEX PETROLEUM PRODUCTS
AUTOMOTIVE ACCESSORIES
FERTILIZER-CP-CO
3rd. & Atlantic
Goodridge - 378-4146
681-3512
TOWN & COUNTRY DELIVERIES

GREEN FUNERAL HOME INC.
Phone: 681-4231
420 Labree Ave. N
Thief River Falls, MN 56701

ATTENTION: Now Available 2-Way Long Term Care Insurance
For Facts
Call Or Visit Our Agency
Greg Green
Agent
Bus. 681-6565
Res. 681-6566
24 Hr. Emergency
JACK ABRAHAMSON, AGENT
THIEF RIVER FALLS, MN
Phone: 681-6876

KAY WEDUL-STEIGER
• LIFE • HEALTH • ANNUITIES • FINANCIAL SERVICES
Hwy. 59 North
Thief River Falls, MN
Phone: 681-3711
LUTHERAN BROTHERHOOD

Country Health
"LEAVE IS THE DIFFERENCE"
Phone 681-2216
322 Labree Ave. N. Thief River Falls, MN
1-800-845-8878

COLLEEN L. HOLEN, FIC
Owner Representative - Mortgage - Financial Confidence
NO RESPONSIBILITY FOR LOSS WHICH MAY OCCUR
2017 Hwy 59 S.E Thief River Falls, MN 56701
Phone: 218-681-6996
Fax: 218-681-6998
AN EQUAL OPPORTUNITY LENDER

QUICK PRINT center, inc.
LARRY ROHLF - OWNER
• COMPLETE GRAPHIC SERVICES
• QUALITY COMMERCIAL PRINTING
FAX AND COPY SERVICE
681-3722
320 Knight Ave. North • Thief River Falls, MN 56701

Printing Plus+
1701 1st Street East
Thief River Falls, MN
• Forms • Letterhead • Envelopes • Business Cards • Calendars • Color Copies • Laminating
Phone: 681-5263
FAX: 681-6336

SETHRE'S HARTZ STORE
Phone: 674-7405
NEWFOLDEN, MN

Kegar Music Company
• Sheet Music • Sound & Lighting
• Instrument Repair • Pianos • Organs
217 Labree Ave. N.
Thief River Falls, MN 56701
Phone: 216-681-2146
FAX: 216-681-2146

WINTER-COUNTY NURSING SERVICE
"NEIGHBORS HELPING NEIGHBORS"
Phone: 681-5950
Bruce Sorbe - Thief River Falls, MN 56701

OPEN 7 DAYS A WEEK
7 A.M - 11 PM. FOR YOUR GAS & GROCERY NEEDS
BILL'S SERVICE
YOUR COUNTRY CAFE OPEN
6 AM - 9 PM Monday-Friday
9 AM-9 PM Saturday & Sunday
Phone: 681-5207
206 Knight Avenue North
Thief River Falls, MN

BOARD & CARE
CLEAN ROOMS AVAILABLE
Phone: 681-3260
823 Arnold Ave. South
Thief River Falls, MN 56701

PLUMMER CO-OP CREAMERY
FEED FERTILIZER FUEL BULK MILK
FOR LIFE ANIMAL HEALTH NEEDS
Phone: 465-4215
1-800-224-4567
Hwy. 59 Plummer, MN
CENEX

ERL'S
103 6th St. East & Main
OPEN 7 DAYS A WEEK
7 A.M. - 11 PM.
Thief River Falls, MN
Phone: 681-4627

Ormond Johnson, publicity agent for the Pony Express stewardship campaign, displays a newspaper boy poster for the drive to Michael and Eric Blix, twin sons of Jim and Sara Blix of Thief River Falls.

Cities in Region stand to lose aid

(Continued from page 1)

of its total aid. The tax rate increase if it could levy back would be 6.7 per cent.

• Goodridge would lose $771 in 1995 and a 7.2 per cent of its total aid. The tax rate increase if it could levy back would be 7.2 per cent.

• Greenbush would lose $7,846 in estimated 1995 and an 8.2 per cent of its total aid. The tax rate increase if it could levy back would be 4.4 per cent.

• Grygla would lose $1,857 in estimated 1995 aid, or 4.5 per cent of its total aid. The tax rate increase if it could levy back would be 3.8 per cent.

• Gully would lose $290 in estimated 1995 aid, or 3.5 per cent of its total aid. The tax rate increase if it could levy back would be 1.7 per cent.

• Holdredge would lose $11,525 in estimated 1995 aid, or 5.4 per cent of its total aid. The tax rate increase if it could levy back would be 3.2 per cent.

• Holmes would lose $365 in estimated 1995 aid, or 3.5 per cent of its total aid. The tax rate increase if it could levy back would be 2.0 per cent.

• Hub would lose $338 in estimated aid for 1995, or 3.9 per cent of its total aid. The tax rate increase if it could levy back would be 2.0 per cent.

• Kertsra would lose $10,319 in estimated aid for 1995 or 6.1 per cent of its total aid. The tax rate increase if it could levy back would be 4.8 per cent.

• Lake Bronson would lose $2,012 in estimated 1995 aid, or 3.2 per cent in total aid. The tax rate increase if it could levy back would be 4.7 per cent.

• Lancaster would lose $2,571 in 1995 aid or 3.5 per cent of its total aid. The tax rate increase if it could levy back would be 4.6 per cent.

• Middle River would lose $14,923 in estimated 1995 aid, or 4.5 per cent of total aid. The tax rate increase if it could levy back would be 2.0 per cent.

• Mentor would lose $676 in estimated 1995 aid, or 0.5 per cent of its total aid. The tax rate increase if it could levy back would be 1.9 per cent.

• Middle River would lose $1,210 in estimated 1995 aid, or 4.2 per cent of its total aid. The tax rate increase if it could levy back would be 2.7 per cent.

• Newfolden would lose $2,983 in estimated 1995 aid, or 3.7 per cent of its total aid. The tax rate increase if it could levy back would be 3.8 per cent.

• Oslo would lose $4,234 in estimated 1995 aid, or 2.7 per cent of its total aid. The tax rate increase if it could levy back would be 4.3 per cent.

• Plummer would lose $3,842 in estimated 1995 aid, or 5.4 per cent of its total aid. The tax rate increase if it could levy back would be 2.7 per cent.

• Red Lake Falls would lose $16,333 in estimated 1995 aid, or 3.8 per cent of its total aid. The tax rate increase if it could levy back would be 7.2 per cent.

• Roseau would lose $28,265 in estimated 1995 aid, or 7.3 per cent of its total aid. The tax rate increase if it could levy back would be 2.4 per cent.

• St. Hilaire would lose $1,711 of its estimated 1995 aid, or 3.9 per cent of its total aid. The tax rate increase if it could levy back would be 2.3 per cent.

• Stephen would lose $5,750 in estimated 1995 aid, or 5.3 per cent of its total aid. The tax rate increase if it could levy back would be 2.8 per cent.

• Strandquist would lose $385 in estimated 1995 aid, or 3.5 per cent of its total aid. The tax rate increase if it could levy back would be 2.9 per cent.

• Thief River Falls would lose $75,853 of its estimated 1995 aid, or 4.5 per cent of its total aid. The tax rate increase if it could levy back would be 7.6 per cent.

• Warren would lose $11,703 of its total estimated 1995 aid, or 4.1 per cent of its total aid. The tax rate increase if it could levy back would be 3.2 per cent.

• Warroad would lose $19,600 of its total estimated 1995, or 15.7 per cent of its total aid. The tax rate increase if it could levy back would be 3.2 per cent.

• Winger would lose $1,822 of its total estimated 1995 aid, or 5.4 per cent of its total aid. The tax rate increase if it could levy back would be 3.5 per cent.

Trinity Church Pony Express event planned

More than 80 members of Trinity Lutheran Church in Thief River Falls will become saddlebag cowboys "and bosses" and "come to town with the pony express on a Pony Express financial drive and campaign.

Rev. John Wollmerstedt pastor and Jerry Wagner, campaign program manager and the campaign co-Boss from the concept of the Pony Express, [illegible] Saddlebags, meaning the runners of church families on the Pony Express route will be sent out to each home and family.

Families will compete as "cowboys of ponies" and will fill an envelope and insert it in the saddlebag which then will be passed to another family on the route.

With this program, church members are contacted regarding stewardship but there are no solicitations and no pledges. Families simply estimate the amount they will contribute during the coming year, sign on the card and send it in.

"Each family makes its decision in the privacy of its own home, without any over-the-shoulder supervision of someone from the church," Rev. Wollmerstedt said. Likewise, success of the campaign depends on the dedication, commitment and teamwork of each member."

Little Oak

Adam Klutin and Lou Burstad of Thief River Falls visited at the Arnold Haugen home on Thursday, Feb. 9 to brought some out to their parents.

The Arnold Haugens spent a visit by telephone on Saturday from their son, Don of Hedring and a visit from their daughter, Edna Hawes of Grand Forks, ND.

We are glad to have that Clarence Hanson come home from the hospital on Tuesday.

Visitors and callers at the Clarence Hanson home for the week were Mr. and Mrs. Vernon Arneson, Lester Hanson, Inez and Mrs. Ole Hanson of Ebbighausen, Mr. and Mrs. Willie Gow and Corrine Hanson of Hallock.

Mr. and Mrs. Clarence Hanson called at the Leonard Johnson home on Sunday afternoon.

Mrs. Gunn Molquist, Cory, Megan and Andrea called at the Clara Peterson home on Thursday.

Mr. and Mrs. Bruce Bjorkste and Brandon of Thief River Falls were callers at the Clara Peterson home recently.

Visitors at the Willie Gow home for the week were Mr. and Mrs. Clarence Hanson, Lester Hanson, Inez Hanson, Lorraine Mostrom, Lester Kotrland, Karen Gow and Kathy Gow.

Willie and Jane Good visited at the Clarence Hanson home on Thursday, Feb. 9.

Regan Good and Sarah and Karen Good visited with their dad, Orban Good at the Veteran Hospital in Fargo, ND on Wednesday. Orban had surgery on his ankle but is doing fine.

Sherman and Brian Johnson visited at the Arnold Haugen home Sunday afternoon.

Mr. and Mrs. John Kotrland and family of Fosston visited at the Willie Good on Sunday.

Mr. and Mrs. Willie Good visited at the Henry Kotrland home on Friday.

Mr. and Mrs. Willie Good, David Arneson and Kyle visited at the Ernest Mostrom home on Sunday afternoon.

J. Roger and Muriel Anderson

Marriage Enrichment seminar set

A Marriage Enrichment Seminar entitled "Biblical Basics for Marriage" will be conducted by J. Roger and Muriel Anderson of Black Hills Fellowship, Bemidji, MN. This will be a two-day seminar at Lincoln of Community Church of Warroad on Friday, February 17, 7 p.m., Saturday, February 18, 9 to 6:30 p.m. and Sunday, February 19, 2 to 6 p.m. Some topics to be covered in the seminar are: Why the Bible is the Handbook for Marriage; Marriage and God's Purposes for his Church; God's Original Design for Marriage; The Husband's Responsibilities in Marriage; The Wife's Responsibilities in Marriage; Fitting it all Together; Romancing in a Christian Marriage; and Sexuality in a Christian Marriage.

There is no charge to participants beyond the manual, but a free-will offering will be received.

The public is cordially invited to attend. The format is geared to high school youth and older.

Strandquist . . . .

Isaac and Betsy Thompson hosted a belated supper for the week-ends Ray and Myrtle Vogler on Sunday at Town and Country Inn in Roseau. Ray had been in Minneapolis for two days so the dinner was postponed. Present were Isaac and Betsy Thompson.

Alan and Joan Gehrts of Helena, MT, Ellen Stromberg, Frank Grochowski, Jane Kasprowicz and Russell Larson visited Frank and Judy Kasprowicz on Sunday. Jane also stopped by on Monday to visit her mother, Ellen Stromberg. Claudia Bergquist, Jessica and Kaja Kasprowicz, Brian Nelson, and Jessica Kasprowicz visited Kasprowicz.

LaVonne Johnson had dinner with Pauline and Pearl Thompson on Wednesday which was Pearl's birthday. Ted Betsy Thompson visited Pauline for coffee and cake late as was Dovid Thompson.

Arnold and Vonnice Larson and Gene and Kaye Morquist were Friday supper guests at LaVon Thurk's. Visitors at Paula and Judy Kleinschmidt's this week has also been Ken Kasprowicz, Claudia Bergquist, Jessie and Kaja, Todd Nelson, Brian Nelson and Mathew and Lowell Lalsoph.

Shawn Kasprowicz spent a day to celebrate Peter Thompson's birthday with David and Phacis Thompson, LaVonne Johnson, Roy Vogler, Elue Lalsoph, Walter Thompson, Lois Freeman, Agnes Vogler, Isaac and Betsy Thompson, Monia and Hazel Anderson and Bonita and Jerry Johnson. All reports were good.

LaVon Thurk and Vonglo Carlson visited with Isaac Larson at Karlstad a week ago, Sunday.

Catholic Young Adult Town - Meeting set
A town meeting for young Catholics in Minnesota will be held on Sunday, March 12, from noon to 2 p.m. and 7 to 9 p.m. Young people will talk about issues and challenges with the young Catholics of the diocese. You may join him at the session to discuss your issues and concerns about the Catholic church and to reflect on implications of a Pastoral Plan of the Church. Child care will be provided. For more information, call Sr. Pat Murphy at (218) 281-4533.

OUR ADVERTISERS SAVE YOU MONEY!

it is written television
Invites You To Attend
Discoveries in Prophecy
Thousands have found answers — you can too!

MARK FINLEY and his associates are well qualified to present discoveries in prophecy. They have actually studied the Bible prophecies of Daniel and Revelation and have given them a common sense and reliable key that can open up the Bible prophecies from Genesis to Revelation and Revelation to Genesis. Hear how a retired Bible teacher and his associates have found the Bible to be a consistent and reliable guide to the future. Hear how prophecy fulfilled in the past and present gives us a clear picture of the future. Hear how prophecy predicts the rise and fall of the Roman Empire, the Papacy, the Dark Ages, and the Reformation. Hear how prophecy predicts the rise of the Papacy, the Dark Ages, and the Reformation. Hear how prophecy predicts the rise of the United States of America and the Middle East. Discover why the Bible is the most reliable guide to the future. Hear how prophecy predicts the future of the United States and

FIRST NATIONAL BANK

6.90% APY (Annual Percentage Yield)

*15 Month C/D
$2,500 Minimum Deposit

or

7.39% APY (Annual Percentage Yield)

*21 Month C/D
$2,500 Minimum Deposit

Stated Annual Percentage Yield Is Effective As Of Publication Date

Penalty for early withdrawal.

First National Bank
"Where Thriftiness Yields A Bonus Your Future"
601-FDIC Trail Wed Fin. 272-6511 Walker Ave. Northwest

Young Dreams Dance Troupe performed at the Red Lake Nation Traditional Gathering held last week in Red Lake. The Young Dreams Dance Troupe was created in the summer of 1991 as an outgrowth of an idea by the young people of Red Lake. It came about as a result of adults and youth coming together in an effort to develop ideas on what could be done to help youth stay away from drugs while learning more about their cultural heritage. The dances are based on tradition, but some unique song and dance programs were also created. Some of the unique songs and dances tell the Red Lake Band of Chippewa and others what drugs and alcohol can do to destroy lives and how learning more about the culture can make one strong.

Staying away from drugs and alcohol was the message of this dance conducted by the Young Dreams Dance Troupe at the Red Lake Nation Traditional Gathering last week in Red Lake. The dance troupe performs at many functions during a year. To obtain more information about requesting the dance troupe to perform contact Margo Morgan, Young Dreams Dance Troupe Coordinator, Red Lake, MN 56671 or call (218) 679-3392.

We Are Now Accepting Space Reservations For...

THIEF RIVER FALLS TIMES

HOME, SPORT AND FAMILY SHOW

MARCH 25 & 26, 1995

Booth priority will be on a first-come basis. To ensure booth selection, mail your application and check for the entire amount to The Times.

If you have not received a booth application form, or need further information, contact:

The Times
Attention: Denise Laymon
P.O. Box 100
Thief River Falls, MN
56701-0100

(218) 681-4450

Newfolden

Mrs. Amy Ellanson
874-4331

[illegible]

Sunday afternoon Arnold and Vernice Larson visited and enjoyed lunch with Edward and Janice Carlson.

Wednesday evening supper and fellowship was hosted by Mark and Jon Bjorgaard home on Harold and Marlen Vatthauer of Plummer.

Sunday, January 22nd, Vernice Sorenson and Betty Peterson spent the afternoon and enjoyed supper with Lloyd and Harriet Larson.

Curt Thompson visited with his mom, Olga Thompson and with Emma Kemmen one evening last week.

Grygla

Dennis Sundberg
294-5145

Paul Holte of Fargo spent Saturday and Sunday visiting at the Palmer and Gladdes homes.

Greta and Ada Sells and George and Carol Wanless were Thursday, Dec. 29th at Harrison home this past week.

On Saturday, Paul Holte of Fargo, and Palmer and Gladdes Holte were dinner guests at the Steve Holte home. Later, Steve and Shirley Holte, Erica, Alex, Natalie and Andrew, Paul Holte of Fargo, Palmer and Gladdes Holte attended Hockey and basketball games in Warroad. Paul's son was playing hockey there.

Supper guests at the Doris Clewen home on Monday evening were: Mr. and Mrs. Mike Clewen, Abby and Kristi of Warroad, Bernie Nelson of Gatzke and Tonz Nelson.

Supper visitors at the Palmer and Gladdes Holte home were Paul Holte and Sam Brattell of Thief River Falls, Evelyn Anderson, Tammie and Gary Mickelson and family of Salol.

Dinner guests at the Doris Clewen home on Thursday were: Mrs. Vern Clewen, Chris Clewen, Mr. and Mrs. Clewen. Other guests later were: Glenyce Lundgren, Tonz Nelson of Thief River Falls and Kermit Jonson of Warroad.

Last Monday, Evelyn Anderson visited with Dickie Miller and Signe Meier of Gardenville.

Guests of the Doris Clewen home on Tuesday evening were: Mr. and Mrs. Pete Bakken, Kyle Lundgren and Oliver Howland.

Joy and Mrs. Harvey Ness of Thief River Falls visited at the Thea Anderson home a week ago Sunday afternoon.

They were also gathered at the Terry Anderson home on Monday to celebrate their annual birthday twenty were: Pat Sorenson, Fran Moshman, Alice Johanson and Tony Baring.

Mr. and Mrs. Ernie and Alric Sate home this past week have been: Harvey Ness and Elwin Thompson.

Brooks

Pearl Lanier
698-4470

Word has been received that Mrs. Maria Pegion had retired early this Monday morning where she was a resident of the Northwest Medical CNC Unit at Thief River Falls, Mrs. Pegion was the mother of Mrs. Howard Peterson, Mrs. Vasenka (Leonard) Bouchard and Mrs. Clifton "Our Symphony" Jones to be buried.

George Burthwick of Okiee, Renie Grove of Mentor, Mrs. Diane Paine and Evangeline Grove visited with Mrs. Lillian Hince on Monday.

Mrs. Edna Hyde of Plummer visited with Mrs. Dorothy Mattes on Monday.

Mrs. Pearl Lanier was a Wednesday evening supper guest of Bob and Alice Hince of Okiee.

Tuesday guests of Mrs. Lillian Hince were Tommy Grove of Okiee, Sharlin and Evangeline Grove, Mrs. Yvonne Monnville and Darlene.

Frances Lisbet of Thief River Falls visited with Mrs. Wayne Sedarsch and boys on Thursday.

Mrs. Ruth Tripp of Gretchen, ND arrived on Wednesday to enjoy a holiday with her brothers, Roy and Ann Cripe.

Wednesday, guests of Mrs. Pearl Lanier were Mrs. Myrtle Hamrum, Dorothy Myhre, Vi Gegner, Mamie Rendeau and Mary Ann Cripe.

Thursday afternoon Mike and Carmy Dahlen of Thief River Falls was a week-end guest at Del and Cindy Detemar.

Kevin Grahot and Mrs. Evangeline Grove were Wednesday guests of Mrs. Lillian Hince.

On Tuesday, Mrs. Gloria Parenteau was a honored birthday guest when Mrs. Lillian Hince, Mrs. Ann Ellanson of Red Lake Falls and Arlene Thune of Thief River Falls, helped her celebrate at Arlenes home for cake and coffee.

A belated birthday gathering was held on Wednesday in honor of Mrs. Marine Gegner with Mrs. Vi Gegner, Sally Hanson of Mentor, Estie Schiefer and Juliette Gerhardt of Red Lake Falls with a dinner in Thief River Falls.

Renie Grove of Mentor, Judy Champagne of Okiee, Mrs. Mable Sabourin and Evangeline Grove visited on Thursday with Mrs. Lillian Hince.

Bill Fitz of McIntosh visited with his mother, Mrs. Myrtle Hamrum.

Mrs. Ruth Tripp accompanied her granddaughter, Judy Champagne to Red Lake Falls, where they visited her daughter, Mrs. Dolores Burthwick, a resident of Indianal Nursing Home.

Mrs. Pearl Lanier was a Friday dinner guest of her daughter, Mrs. Ann Walter of Plummer. Other guests were Mr. and Mrs. Ronald Tyrell, children of Lowell and Marguerite Hamrum were Saturday guest of their grandmother, Mrs. Myrtle Hamrum.

Clarrence and Dianne Gagner and Danny visited with their son, Tim and Brandi Gagner and family in Fargo Falls on Sunday.

On Friday, Mrs. Evangeline Grove visited her mother, Mrs. Lillian Hince.

On Saturday Mr. and Mrs. Willard Hince of Thief River Falls, Russell and Cheryl Hince and grandson, Kevin Langlon were guests, Larry Pritman, Lara and Loren, Mr. and Mrs. Tom Miller, Jana and Kyle all of Thief River Falls, Mrs. Connie Dunstan and Karl of Okiee, John and Stacey Berberich and family of Thief River Falls were guests of Mrs. Wayne Berberich and sons.

Mrs. Beverly Truman of Brooklyn Center and her aunt, Mrs. Phyllis Behnke of St. Paul were Friday to Monday guests with their mother and sister, Mrs. Vi Gegner.

Mike and Ann Tuma, Jana and Justin Beverdt of Greenbush, Jason and Kelly Tuma of Thief River Falls and Red Falls were Sunday dinner guests at their parents, Walter and Vivian Kalachek.

Available Now!
MAILING LISTS
For These Cities
FOSSTON
ROSEAU
WARREN
THIEF RIVER FALLS
For More Information Contact:
The Times
324 Main Avenue North
Thief River Falls, MN 56701
681-4450

Newfolden

Mrs. Amy Ellanson
874-4331

[illegible]

Sunday afternoon Arnold and Vernice Larson visited with Hanna Mae Lloyd Larson was a caller at the Jim Moe home on Saturday afternoon.

Saturday Charles and Phyllis Thompson visited with Ann Walter and Carol Wanless dumplings at the Chuck Ellingson home.

January 30th, Curt and Elaine Thompson stopped to visit and have coffee with Harvey Sigberg.

Saturday, Erik Olson attended the Bible Bowl at Mary Ridge.

Monday January 27th, forenoon visitors at the Lloyd and Harriet Larson home were Harvey and Joan Dekka, Don Larson, Stanley Larson and Ann Walter.

Sunday afternoon the Newfolden Bears, Tony Bangsgard precision, Christian fellowship and supper at the Merle Bjornstad home. Those present were Carroll and Beverly Lindstrom of Thief River Falls, Lloyd and Harriet Larson, Ann Walter, Larry and Diantha Olson, Earl and Jan Hanson, Floyd and Ann Hanson and Jordon Bring.

Recent visitors at the Lloyd and Harriet Larson home have been Nancy Halbert, Diane Rokke, Janet Gathus, Julie Mathiechen, Kent and Stacey and Darlene Mudry.

Curt Thompson and Jamson of Greenbush visited with Alice Ellingson also with Charles and Phyllis Thesne who were house guests.

Sunday, Gordall and Elone Moan, Curt Gaarder, Luther Hince, Mr. and Mrs. Ed Ellingson and Mrs. Ann Ellanson were Sunday afternoon visitors at the Chuck Ellingson home.

Sunday afternoon Pastor Bertel and Mary and Burton Blomstad had services at the Oakland Park home. Those attending the Rydings family were Lloyd and Harriet Larson.

Last Friday afternoon Harriet Larson was a caller at the Lorna Moe home.

Wednesday evening Arnold and Vernice Larson visited and were supper guests of Kenny and Sybil Cwikla home and had a relaxed visit.

Thursday, Kelly Harstad and Joan Larson visited with Hanna Mae Lloyd Larson was a caller at the Jim Moe home on Saturday afternoon.

Saturday Charles and Phyllis Thompson visited with Ann Walter and Carol Wanless dumplings at the Chuck Ellingson home.

January 30th, Curt and Elaine Thompson stopped to visit and have coffee with Harvey Sigberg.

Saturday, Erik Olson attended the Bible Bowl at Mary Ridge.

Monday January 27th, forenoon visitors at the Lloyd and Harriet Larson home were Harvey and Joan Dekka, Don Larson, Stanley Larson and Ann Walter.

Sunday afternoon the Newfolden Bears, Tony Bangsgard precision, Christian fellowship and supper at the Merle Bjornstad home. Those present were Carroll and Beverly Lindstrom of Thief River Falls, Lloyd and Harriet Larson, Ann Walter, Larry and Diantha Olson, Earl and Jan Hanson, Floyd and Ann Hanson and Jordon Bring.

Recent visitors at the Lloyd and Harriet Larson home have been Nancy Halbert, Diane Rokke, Janet Gathus, Julie Mathiechen, Kent and Stacey and Darlene Mudry.

Curt Thompson and Jamson of Greenbush visited with Alice Ellingson also with Charles and Phyllis Thesne who were house guests.

River Valley

Kathy Dulka
796-5454

Sunday dinner guests at the Eldon and Quan Rauenhorst home were Jack and Annabelle Chenvestad and Tom Jim Bjornstad and Kyle Spaby.

Weekend guests at the Jim and Kathy Dulka home were Jim Jaenke family and Don Lindquist. Amity Dulka of St. Hilaire and Ann Wilhoite of St. Joseph.

The River Valley neighborhood was home Alvin Jong, Trisha and Jacob Blomstrom formerly of Fargo, ND. They moved into the old Herbert Lundquist home.

Gene's Mobile recently completed construction of a new overhead canopy. The full-service overhead canopy will provide weather protection for customers and employees. Gene Hanson, owner, reminds residents and visitors, to watch for additional changes this year. Thief River Falls Chamber of Commerce presented a More Progress award to Hanson. Pictured from left are Skip Narum, chamber ambassador, Gene Hanson, and Dan Baumgartner, chamber ambassador.

Star News

Kelsey Carlson of the Satellite 4-H club won first place in the public speaking division for grades seven through nine at the Pennington County 4-H Communications Contest held in Thief River Falls January 30.

Local students receive AAL scholarships

[illegible]

Mrs. Tim Lundeen and Shannon were visitors and dinner guests on Sunday at the Shirley Johnson home.

Monday afternoon Tim Lundeen was a visitor and coffee guest at the Shirley Johnson home.

Thursday night, Mrs. Gene Marquis, Cory Megan and Andrea were visitors at the Alvin Johnson Christmas.

Mrs. Betty Stacy visited and delivered a Valentine to Mrs. Hughen Lee Olson at the Good Samaritan home in Warren.

SPRING HAS SPRUNG
AT
NORTHLAND COMMUNITY COLLEGE

CHECK OUR COMPLETE SPRING QUARTER
CLASS SCHEDULE
IN THE LAST ISSUE OF THE NORTHERN WATCH

Five Pines - 1993 Game Sculpture by Architectural Drafting Students

1995 Spring Quarter Class Schedules
- For -
NCC NORTHLAND COMMUNITY COLLEGE (218) 681-2181 or 1-800-628-9918
Northwest Technical College (218) 681-5424 or 1-800-123-3884

SPRING QUARTER CLASSES BEGIN MONDAY, MARCH 13

For Complete Information Stop At Our Student Service Office or Call Toll Free
1-800-628-9918 or 681-2181

NCC NORTHLAND COMMUNITY COLLEGE
1101 Highway 1 East Thief River Falls, MN

FINANCIAL AID AVAILABLE

THERE WERE RECORD LOWS AND DRIFTING SNOW
THE NIGHT KAY STEIN'S CAR BROKE DOWN.

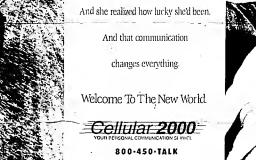

She called for help on her cellular phone.

Soon she was home, safe and sound.

And she realized how lucky she'd been.

And that communication changes everything.

Welcome To The New World.

Cellular 2000
YOUR REGIONAL COMMUNICATION STAR

800-450-TALK

See Your Certified Cellular 2000® Dealer

KEYPAGE
Computer/Radio Shack
154 E Hwy 59 S Thief River Falls • (218) 681-6871
DBA Radio Sales & Service
1023 N. Atlantic, Thief River Falls • (218) 681-5856
Vidcom Telephone Center
218 Pennington Ave., Thief River Falls • (218) 681-3920
Where "Good" and "Great" Are Synonymous With Customer Service
Mr. Goodwrench is a registered trademark of General Motors Corp. Cellular 2000 is a registered trademark of Cellular 2000, Inc.

The Times' Editorial Opinion

The Times
Thief River Falls, Minnesota

John P. Mattson, *publisher*
Marvin Lundin, *editor*
David Hill, *associate editor*

Editorial opinion published on this page, whether local, written or re-printed from other sources is intended to stimulate thinking and discussion among our readers. Opinions expressed by the editor are his own and not necessarily those of other staff members. Opinions expressed in items from other publications may be contradictory to the editor's own views but are offered for their general interest.

Review Finds Few Incompatible Uses On National Wildlife Refuges....As Expected

We periodically jump into a public uproar against national wildlife refuges, including hunting, on the grounds that they are a waste of land, according to the U.S. Department of the Interior. The Department's U.S. Fish and Wildlife Service, administered by individual refuge groups.

The findings were the result of a yearlong evaluation of more than 5,000 refuge recreational, commercial and other uses occurring on the nation's 500 national wildlife refuges. The evaluations produced 70,000 pages of documents, which, when reviewed, revealed fewer than 100 uses which were believed to require attention.

Among 23 activities on 19 national wildlife refuge system units proposed to be discontinued or modified in fiscal 1995 were hunting at Minnesota's Agassiz Dennit Lake the use of wallards for wildlife by trapping was found to disturb migratory birds.

Against National Wildlife refuge nonbreeds on Thief River Falls was not found to be a problem in need of discontinuance or modification. That is good news for the many people who have found the refuge an enjoyable place to view and observe and/or photograph waterfowl and other wildlife throughout the spring, summer and fall. It also good news to those who for many years have hunted deer and waterfowl on the refuge, keeping their numbers in check and the herds healthy.

During fiscal 1994, there were 46 uses either modified, discontinued or corrected under existing regulations or long-range plans. There are also activities on another 30 refuges still being reviewed or coordinated with other agencies.

It is to be expected that few incompatible uses would be found in the refuge system. Refuges have evolved over the years after being established with specific purposes in mind. Careful attention has been paid to compliance with those purposes.

The compatibility review was conducted by refuge managers to comply with requirements of the National Wildlife Refuge System Administration Act, the Refuge Recreation Act and the National Environmental Policy Act, as well as the terms of the compatibility lawsuit settlement agreement.

The lawsuit, settled in October of 1993, was brought against the U.S. Fish and Wildlife Service by several environmental groups which had charged that, contrary to the requirements of the federal wildlife refuge law, the USFWS was permitting activities on the refuges that were not compatible with the purposes for which those refuges were established.

Under the Refuge System Administration Act and the Refuge Recreation Act, activities are not to be allowed within wildlife refuge unless they have first been found to be compatible with the purposes for which the refuge was established. Refuge managers have now made those required compatibility findings in writing.

Not All Object To Pollution Control Rules

According to an article in *Minnesota To Go* (been in against regulations say that a fifty 55 per cent of businesses results complaints with state's pollution control rules. Another 12 per cent are doing invoids a good job with only an occasional reminder required. Only three per cent require "a rage a into the knickles."

A couple of companies were cited in the article for their support of regulatory compliance. Peter Pohlig and Cary Westphal of Continental Bridge, Inc., in Alexandria say it helps their company do what it does better. Pohlig said that regulations provide measurable yardsticks of performance and that compliance is a discipline to aid in management.

"If we properly protect our people and our environment, we're properly protecting our company," Pohlig said. "Naturally, we try to comply as economically as possible." Cost of such compliance with Minnesota and federal pollution control regulations contributes "a pretty darn small percentage" to Continental's competitive costs.

"We want the air, land and water to be clean," Pohlig said. "We live here, too. We happen to operate in a major resort area...and we want to keep it clean. We see the regulations as legitimate and helpful ways to accomplish that."

Founder and president Bob Kleepsie of Kleepsie Tank & Petroleum Equipment in Morris calls his $20 million business a "real regulation-oriented company." Keeping up environmentalism is everyone's business at the company.

"We spend a lot of time training our employees, teaching them the regulations and how all the equipment works," Bob Kleepsie says. While keeping abreast of changing requirements and increasing levels of paperwork is more than a full-time job for one person, he said, the company can track direct and substantial competitive and marketing payoffs from its aggressively proactive compliance.

One such benefit is the company's rock solid reputation for quality based on its regulatory performance. Customers have heard fire tornados and pollution control people saying that "If Kleepsie Tank has done it, it's been done right."

It's true that pollution control compliance can be costly. It's also true that compliance management can be a source of pride and joy in a company's assets from protecting workers to improving the bottom line.

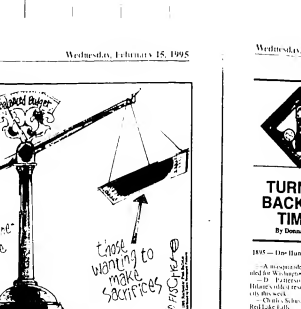

Kavin Johnson, president of the Thief River Falls Sno-Drifters received the Chamber of Commerce First Annual "Outstanding Young Leader Award". The award will be presented annually to the individual(s) 30-years or younger for their outstanding leadership in the community. Regan Rohl (right), chamber president, presented the award to Johnson (left).

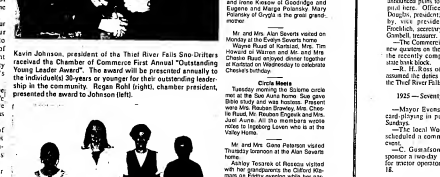

Winners in the Pennington County 4-H Communications Contest held at Thief River Falls January 30 are pictured above. Left to right are Ashley Morkeld, Sanders 4-H club, public speaking, grades 1-3; Amber Morkeld, Sanders, interpretive reading-grades 7-8; Kelle Hoyle, Krafka, public speaking, grades 4-6 and creative writing, grades 4-6; and Cole Halvorson, Highlanding, interpretive reading, grades 4-6.

Letters To The Editor and Corrections

Letters To The Editor: The Times encourages written responses to editorial comment or letters with original thoughts or ideas of general interest. Letters should be intended for publication in The Times—exclusively. Letters sent to multiple publications will generally not be accepted. Right is reserved to edit letters for length and clarity and to reject letters deemed to be libelous, slanderous or in poor taste.

Letters Must Be Signed: All letters must be signed and contain an address or phone number of the writer so authenticity can be verified. **Signature must appear on letters published.** The Times believes that there is greater credibility in letters signed in print and will no longer withhold names of writers from publication.

Responses Invited: Letters critical of individuals or other entities may be shown to those individuals or representatives of those entities in advance of publication with an invitation by The Times for response in the same issue as the original letter.

Corrections: Let us know of errors in news or advertising publication. The Times "classifieds" readers to call it to our immediate attention at 681-4450. Prompt attention to correcting the error or clarify the misunderstanding in the next issue.

Trail Community News

Mrs. Albert Askines
208-6542

Word was received that Halver Kaja of Darby is a patient at the Veteran's Hospital in Fargo, ND. We wish Halver a speedy recovery.

Mr. and Mrs. Gunnick came to get his grandmother, Rose Askines to spend Sunday at Gunnick with Wayne and Kathy Baske. In the afternoon Wayne and Kathy Baske of Gunnick and Rose Askines visited with Clark Strand and Cora Hanson at the First Care Nursing Home at Fosston.

Adeline Prevost of Osloe and Rose Askines were visitors with Wayne and Kathy Baske at Gunnick on Saturday. Other visitors were Mr. and Mrs. Duane Wood at Mahnomen.

Sylvia Flatsteiland left by plane to spend two weeks with her son and daughter-in-law, Mr. and Mrs. Rocky Flatsteiland in Hawaii.

Mr. and Mrs. Gunnick came to get Rose Askines and took her to Fosston to spend Sunday at Gunnick with Wayne and Kathy Baske. In the afternoon Wayne and Kathy Baske of Gunnick and Rose Askines visited with Clark Strand and Cora Hanson at the First Care Nursing Home at Fosston.

Adeline Prevost of Osloe and Rose Askines were visitors with Wayne and Kathy Baske at Gunnick on Saturday. Other visitors were Mr. and Mrs. Duane Wood at Mahnomen.

Sylvia Flatsteiland left by plane to spend two weeks with her son and daughter-in-law, Mr. and Mrs. Rocky Flatsteiland in Hawaii.

Mr. and Mrs. Gunnick came to get Rose Askines and took her to Fosston to spend Sunday at Gunnick with

Stumpf hopes to make reforms in MN wetland law

[illegible]

Feedlot program requirements are listed by SWCD

Minnesota Pollution Control Agency (MPCA) created the feedlot program in 1971 because of a need to control pollution associated with animal manures, according to Kathy Zavoral of the Marshall Bemidji Soil and Water Conservation District. This requires feedlot operators to obtain an annual feedlot permit.

In 1979, the feedlot program rules were changed to allow county officials to process feedlot permits, and in 1993, Marshall county became a participating county. This participation provides several benefits. Generally, county officials have better communication with feedlot owners, knowledge of individuals sites and their histories and an awareness of local concerns and conditions.

A feedlot is defined as any area where animals are confined for breeding, feeding or holding, and results in a lack of vegetation, or outdoor lots, buildings or turkey ranges. Pastures are not considered feedlots.

A feedlot permit is required when any of the following conditions exist:

(1) A new feedlot is constructed.

(2) An existing feedlot is resketched after five years of no use.

(3) A feedlot is expanded in size or

(4) A change in ownership has taken place.

A permit is required for operations of less than ten animal units. Although they will have to follow feedlot program rules.

On request, the local Soil and Water Conservation District (SWCD) and/or the Natural Resources Conservation Service (NRCS - formally called SCS) personnel will assess feedlot pollution potential. The SWCD and/or NRCS staff will make recommendations to the operator based on their findings. It will be the operator's decision to act on their recommendations.

For more information on the feedlot program or other conservation assistance, contact the Marshall-Bellamy SWCD in Crookston.

Worker tax credits help pay the bills

[illegible]

Gully

[illegible]

BUY ONE

PAIR of GLASSES at REGULAR PRICE

GET ONE

PAIR of the SAME PRESCRIPTION

FREE!

CIBA Vision

FREE TRIAL PAIR Ciba New Vues® Disposable Contact Lenses from eye examination to dispense. PLUS,

Save $10 when you purchase two multipacks of Ciba New Vues® Soft Contact Lenses (Soflocolors or clear) for disposable wear. Ask for details.

FREE CIBA QuickCARE™ Lens Care Solution Kit with Trial Offer!

EYE EXAMS AVAILABLE BY DOCTOR of OPTOMETRY

Eyeglass purchases include complete frame and lenses. Lens options, enhancements, treatments are extra. Some restrictions apply. Safety, sports and developed printed frames not included. For other discounts call. Trial contact offer is good only below Rx or contact lens exam. Exams are not included.

Midwest Vision Centers

215 3rd Street E. 681-9606 Thief River Falls

CLASSIFIED INFORMATION 681-4450

Classified ad deadlines are 10:00 a.m. Monday for the Wednesday edition of the Times, and 4:00 p.m. Wednesday for the Tuesday edition of the Northern Watch.

RATES

$2.00 Minimum Up To 15 Words

Each Additional Word 10¢

Boldface Type 10¢ Per Word

MAIL YOUR AD AND PAYMENT TO:

The Times
PO. Box 100
Thief River Falls, MN 56701

Day Phone: ____ Evening Phone: ____
Name: ____ Address: ____ City: ____ State: ____ Zip: ____
Run: ____ For Editions: ____

Miscellaneous

FOR SALE: Ash livewood 8' length. $3.00 per bundle. Call Ken at 681-2241 or 218-244-6198 Grygla, leave message after.

Wanted To Buy

IF YOU are receiving welfare on a condition to deed and want all cash now, call 1-800-749-2841 or 701-847-4092 evenings.

WANTED: Dry quality oat, round or square bales. 560-5250 Pattitp

Public Notices

CHECKS FAX DEFICIT Stop at the The Times. Sandwiches only $2.00 full page ads with delivered copy $3.00. Stop in at 324 Main Avenue North, Thief River Falls, MN 56701.

LEARN TO QUILT a Log Cabin Sampler Quilt Class. Tuesday, February 28, Tuesday, March 14, at the Pennington College Sponsored by TRF Quilters Guild $5 for members, $10 for non-members. Registration pamphlets with information, fabric requirements available at Fabric Shop, Pennington College, Franklin Store in Thief River Falls. Registration deadline is March 1. Contact Gail Peppy at 681-5662 or Nancy at 681-3739. 2/15

CARD OF THANKS

I would like to thank the doctors and nurses at the Northwest Medical Center and the Pine Manor for the care they gave me with a patient there. Also, a special thank you to Pastor Bob Dahlen, friends and relatives for their visits, gifts, cards and flowers.

God Bless You All
Jordin Duffus

BUY YOUR battery history here. We carry over 1000 batteries in stock. We sell you battery needs: stop at Alice Power Battery Company, Hwy 1 & 59 West, 681-8423, Thief River Falls. 6/29

FOR SALE: Firewood. Call 796-5242 P14p28

Help Wanted

Help Wanted: FULL-TIME RECEPTIONIST

The Times
218-681-4450
PO Box 100
Thief River Falls, MN 56701

GET A JOB WHERE YOU MAKE A DIFFERENCE

[illegible]

CURRENT OPENING for part-time market trainer. Job will be supervised during nights. Pre-school experience preferred. Minimum wage to start. Apply in person: Kindercare, 1000 Pennsylvania Avenue, Thief River Falls, MN. Call 681-3080 for interview. 2/15

WANTED: Part-time janitorial position, part time bookkeeper. Call 218-241-2222 or 800-247-2222 Ext. 2222. 2/15

CURRENT OPENING for part-time market trainer. Job will be supervised during nights. Pre-school experience preferred. Minimum wage to start. Apply in person: Kindercare, 1000 Pennsylvania Avenue, Thief River Falls, MN. Call 681-3080 for interview. 2/15

WANTED: Part time janitorial position. Call 681-2222 or 800-247-2222 Ext. 2222. 2/15

WANTED: Part time secretarial position. Contact Pete Nutting Home Center, 1000 Pennsylvania Ave., Thief River Falls, MN. 2/15

Help Wanted

HOME HEALTH AIDE POSITIONS Applicants for Home Health Aide positions in the Thief River Falls area are being accepted for after a two week training period. Applicants must be 18 years of age and have their own car necessary. Must have a valid drivers license, dependable car, and phone. Send resume to Pine to Prairie Home Care, 1000 Pennsylvania Ave., Thief River Falls, MN 56701 or call 218-681-8337 for an application. 2/15

HELP WANTED: NINJCT Satellite home is looking for independent dealers. Free training. Interested contact Karen or 681-6814 Pattitp

MANAGEMENT Thief River Falls

Earn $6-$7 per hour after training, plus medical, dental and 401k retirement benefits. Evening hours, 40-50 per week. Must have own car and be driving record. Apply to area supervisor, 207 2nd Avenue NE, East Grand Forks, MN 56721, or call (218) 773-9204 for interview.

HELP WANTED: NK personal available Contact Jeanette Hanson at Northwest Medical Center. Pay is $5.00 per hour per period. Competitive wages, excellent benefits, flexible schedule, apply in person. Wooden Wheel, Middle River, 218-222-3116.

NURSING ASSISTANT

Northern Nursing Home, Thief River Falls has nursing assistant positions open for evening and night shifts. Full time and part time positions open. Experienced nurses aide to be on the Nursing Assistant Registry or eligible to be on the registry. Training available to become eligible for the Nursing Assistant Registry. Contact Jan Vavrosky, Assistant Director of Human Resources Department, 323 South Minnesota, Crookston, MN 56716 218-281-4882 EOE. 10/26

AVON MARKET individuals interested in selling $3 - $14 hr. No door to door. 1-800-755-0165 Ind Rep. Pattitp

Personal Services

DIVORCE ——— Uncontested $200.00 plus costs. BANKRUPTCY ——— $450.00 and up. Free consultation. Credit and Tony, 1-800-450-6948

GLENN'S ELECTRIC
Thief River Falls, MN
FRANKLIN ELECTRIC
218-681-2294

MONEY PROBLEMS? Consolidate your bills without a loan. Family Life Crisis Services, 1-800-918-6355 10/26

Miscellaneous

FOR SALE: Ash livewood 8' length. $3.00 per bundle. Call Ken at 681-2241 or 218-244-6198 Grygla, leave message after.

FOR SALE: Kimball piano, good condition. 681-5663 Pattitp

Public Notices

CHECKS FAX DEFICIT Stop at the The Times. Sandwiches only $2.00 full page ads with delivered copy $3.00. Stop in at 324 Main Avenue North, Thief River Falls, MN 56701.

LEARN TO QUILT a Log Cabin Sampler Quilt Class. Tuesday, February 28, Tuesday, March 14, at the Pennington College Sponsored by TRF Quilters Guild $5 for members, $10 for non-members. Registration pamphlets with information, fabric requirements available at Fabric Shop, Pennington College, Franklin Store in Thief River Falls. Registration deadline is March 1. Contact Gail Peppy at 681-5662 or Nancy at 681-3739. 2/15

CARD OF THANKS

I would like to thank the doctors and nurses at the Northwest Medical Center and the Pine Manor for the care they gave me with a patient there. Also, a special thank you to Pastor Bob Dahlen, friends and relatives for their visits, gifts, cards and flowers.

God Bless You All
Jordin Duffus

BUY YOUR battery history here. We carry over 1000 batteries in stock. We sell you battery needs: stop at Alice Power Battery Company, Hwy 1 & 59 West, 681-8423, Thief River Falls. 6/29

FOR SALE: Firewood. Call 796-5242 P14p28

Help Wanted

Hardee's

• Are you looking for a career but not sure what?
• Do you like to be around people?
• Do you like a challenging and constantly changing job?
• Do you want the opportunity to learn and move to other areas fast?
Hardee's restaurants have tremendous growth and career opportunities. Explore your skills and become a manager while you learn the restaurant business. Flexible hours to meet your needs.
For additional information contact:
Hardee's
Hardee's Thief River Falls
324 W Third Street
Thief River Falls, MN 56701
Equal Opportunity Employer

EXPERIENCED CARPENTERS, welders and construction workers needed. Send resume to Construction Engineers LTD, P.O. Box 13378, Grand Forks, ND 58208 6/15

EVERGREEN IMPLEMENT CO.
of Thief River Falls
is now accepting resumes for the following positions:
• SALES
• PARTS PERSON
• LAWN & GARDEN TECHNICIAN
Wages negotiable, full benefit package. Send resume to
P.O. BOX 2889
THIEF RIVER FALLS, MN

Help Wanted

HELP WANTED: Part time janitorial position. Contact Pete Nutting Home Center, 1000 Pennsylvania Ave., Thief River Falls, MN. 2/15

HELP WANTED: Part time janitorial position. Call 681-2222 or 800-247-2222 Ext. 2222. 2/15

Personal Services

NEED A gift for that hard to buy for person? How about a gift subscription to The Times? Call The Times at Toll Free 1-800-247-2222 or 681-4450.

RAFFLE TICKETS: Numbered or uncontrolled pressboard bags at The Times, 324 Main Avenue North, Thief River Falls.

STEVEN R. OLSON CERTIFIED PUBLIC ACCOUNTANT
• Accounting
• Income Tax

Lost And Found

LOST 2 key rings on one yellow tab. Lost between Hwy 59 and Hwy 32 on Pennington. Call 681-2543 and leave message. Thank you. 2/15

Pets

FOR SALE: Two lovable adult kittens looking for a home. Call 681-2543 and leave message. Thank you. 2/15

Situation Wanted

DARN STRAIGHTENING, dirty socks converted to mend-able shape. Daughter Mary Ann Hanson, 681-3739 Pattitp

WANTING WATER STAINED cedar shingled walls or post and beam. Call Marvin Fleming, 681-3241 Pattitp

Situation Wanted

DARN STRAIGHTENING, dirty socks converted to mend-able shape. Daughter Mary Ann Hanson, 681-3739 Pattitp

WANTING WATER STAINED cedar shingled walls or post and beam. Call Marvin Fleming, 681-3241 Pattitp

Pets

FOR SALE: Purebred English Springer Spaniel puppies. Call 681-3543 after 5:00 PM. 50 $50 Pattitp

PICK OF THE LITTER. Kittens for good quality homes. Call for prices 218-246-2726 Pattitp

PUPPIES FOR FREE! Help! Our owner moving to nursing home and can't care for puppies anymore! These medium sized puppies are 3 months old. Black lab, Border Collie, Shepherd mix. Father is Reservoir mix. Serious inquiries only. Phone 687-3852 to leave a message 52-5274, 1/12

LABRADOR Retriever pups parents are excellent hunters and have hips and eyes checked. Pups are ready to go home. Call 218-246-1726 Pattitp

WORK WANTED: Experienced person, 15 years experience, guaranteed satisfaction, reasonable rates, references available. Call 681-6874 evenings Pattitp

BARN LOWERING AND STRAIGHTENING. Buildings lowered and leveled or straightened. Gunnar Nelson, Home Improvement, 218-246-5671 Pattitp

Livestock

26 - BEEF-CROSS COWS to start calving beginning in April. Also 10 springing heifers and nine feeder calves. Call 2 miles east of Fertile on Hwy 32 or 945-8291 after 6 PM. 378-4465 or 681-7447 2/15

FOR SALE: 15 Holstein cows. 10 breed heifers, bred to Charolais, weighing 1000-1100 lbs. Freshening about March 1st. Bulls available each. Call 681-2543 after 5 pm. 2/15

26 MIXED BEEF cows, pregnancy tested To calve in spring. Will sell any amount. Call 218-687-3852 2/15

Mobile Homes

FOR SALE: Three bedroom trailer and 3-car garage. Also for rent, three bedroom $300 Furnished Call 681-6187 mag 2/15

1979 14x70 Artcraft 3-bedroom mobile home with 2 car garage. Call 681-6874 Pattitp

"My résumé looks terrific. And I got it the next day. Now my only problem is which job to take..."

Introducing The Times' résumés, an affordable résumé creation service offering the ultimate in convenience and quality.

• Place your order and pick up your completed résumé in 24 hours.
• Choose from a variety of styles or formats, or invent your own.

The Times
324 N. Main 681-4450 Thief River Falls, MN

Openings at The...

NEW PIONEER COURT APARTMENTS
Thief River Falls, Minnesota

OPENING MARCH 1, 1995!!!

BUILDING FEATURES

• Professional management and on-site caretaker.
• One 24-Plex building for elderly, handicapped, or disabled individuals, with 23 one-bedroom units (624 sq. ft.), and 1 two-bedroom unit (780 sq. ft.).
• Ground level, no stairs to climb
• One 1-bedroom handicapped units.
• Heat, water, sewer and garbage included in the rent.
• On-site operated laundry facilities.
• Auto plug-ins and parking stalls (garages are not available.)
• Mail service to the site.
• Ample storage room.
• Community room.

Rent is based on your income. The basic rent for a one bedroom unit is $270.00 and $285.00 for a two-bedroom unit. Income guidelines apply to all applicants.

FOR ADDITIONAL INFORMATION OR AN APPLICATION FOR HOUSING, PLEASE CALL MELVA CAMPBELL 681-2341 OR 1-800-726-7911, MONDAY THROUGH FRIDAY, 8:00 A.M. TO 5:00 P.M.

Mobile Homes | Real Estate | Lot Rent

Real Estate

LAND

We know our Real Estate business and appreciate your Wants, Needs, Interest & Ideas. WE NEED SELLERS LISTINGS!

STAN GIBSON REALTY

Loren J. McCullough Broker
NORTHLAND REALTY FARM SALES
218-681-6036
1-800-450-6036

For Rent

1 BEDROOM EFFICIENCY with stove, garage attached, furnished or unfurnished, no pets, no children, $300 per month plus utilities. Available now. Call 681-3550 or 681-3551 between 9 and 5.

2 BEDROOM TRAILER, with stove, refrigerator, water furnished, garage. Much more. Price Reduced.

2 BEDROOM, DINING, living room, bath with approximately 1,750 square feet. Stove, refrigerator, garage attached. Approximately 2 miles out of town. Monthly income. Area has double garage.

4 NURSING HOMES: 2 miles East of Fertile. Gross rent for 2 bed. 1 bath units is approximately $1,000 per month. Price $152,000 asking. Well established business.

3 BEDROOM, BATH, kitchen with 3 bedrooms. Bath, kitchen, living room. Stove and refrigerator furnished. Garage attached. Lease plus $500 security deposit. Rent $525 per month. Available now. Call 681-3550 or 681-3551 between 9 and 5.

THREE BEDROOM HOUSE, 1½ baths, 1 car attached garage, 1 car detached garage. Much more. Price Reduced.

For Rent

FOR RENT: Commercial space office or retail space with overhead doors. Approximately 1,500 square feet. Call 681-3550 or 681-3551 between 9 and 5.

NEW TWO-BEDROOM apartments for rent. Call 681-3550 or 681-3551 between 9 and 5.

ROOMMATE WANTED to share a two bedroom apartment in Fertile. Call 681-3550 or 681-3551 between 9 and 5.

SAFE-KEY STORAGE
Complete storage facilities for all your needs in a safe, convenient location.
3 SIZES RENTAL UNITS
5x10 · 10x10 · 10x22
CALL: 681-1861

FOR RENT: Commercial space office or retail space with overhead doors. Approximately 1,500 square feet. Call 681-3550 or 681-3551 between 9 and 5.

NEW TWO-BEDROOM apartments for rent. Call 681-3550 or 681-3551 between 9 and 5.

ROOMMATE WANTED to share a two bedroom apartment in Fertile. Call 681-3550 or 681-3551 between 9 and 5.

STORAGE SPACE
12X24 STORAGE UNITS FOR RENT
MONTHLY RATES AVAILABLE
LESSEE—681-1930 MO
Thief River Falls, MN

FOR RENT
2 BEDROOM APARTMENT
Lake Pleasant, Air Conditioned
Many Extras, Laundry Facilities.
GARAGES AVAILABLE
COUNTRY ACRES APARTMENTS
Thief River Falls, MN
681-3370/681-1579

FOR RENT: Small one bedroom apartment over Downtown Business Center. Approximately 1,000 square feet. Heat, air conditioning, water, sewer included. Appliances furnished. Newly remodeled with hardwood floors, ceiling fan/lamp and mini blinds. Laundry facilities and ample off street parking. Lease plus security deposit. Rent $300 per month. Available now. Call 681-3550 or 681-3551 between 9 and 5.

OFFICE SPACE for rent. Call 681-3553 or 681-3554.

FOR RENT: 1200 square feet ideal for professional or office space. Downtown TRF. Call 681-5350 TRF.

FOR RENT: Access from Northman's solly furnished, mini blinds, security doors, gas heat, air conditioned, good parking. Call 681-2337 TRF.

FURNISHED ROOMS FOR RENT
681-2845

2-BEDROOM APARTMENT, heat and utilities paid. $350/month, deposit required. No pets. 681-5537 after 5 p.m. 555-

TWO-BEDROOM MOBILE home, deposit, lease required, no pets. 681-5537 after 5 p.m. 555-

TWO-BEDROOM MOBILE home, references and deposit required. $275 month plus utilities. No pets. Call 681-4478 888-

FOR RENT: March 1, 3 bedroom house, newly remodeled large lot. $400.00 a month. Call Gibson Realty, 681-3036 or 681-6042 Realtor.

FOR RENT: Upstairs 2-bedroom apartment, partially furnished, utilities, $300.00 plus security deposit and lease. Call after 5:00 p.m. 681-5537 888-

Genereux Realty, Inc.
Hwy 32 South
(Across from Pennington Co. Courthouse)
Thief River Falls, MN 56701
(218) 681-HOME (4663)
1-800-447-0382
YOUR HOME TEAM FOR THE '90's

#6017 . . . LOCATION, LOCATION, LOCATION! NICE EXECUTIVE HOME ON ALICE DRIVE! 4 BEDROOMS, OFFICE, NEW KITCHEN, 2 FIREPLACES, 3-1/2 BATHS, LOTS OF BIG CLOSETS! ABSOLUTELY MOVE IN READY! DOUBLE ATTACHED GARAGE CALL FOR APPOINTMENT!

#6029 . . . JUST LISTED! 2 nice building lots on Jeanne Street! Very nicely landscaped area, just perfect, the street from new school! $12,000 EOTM!

#6029 . . . JUST LISTED! 2 bedroom home on State Avenue! Full bath, lots of new carpet! GARAGE TOO! ONLY $12,900!

#6007 . . . NEW LISTING! Cute 1½ bedroom! Nice 2 bedroom home with a huge kitchen! Lots of cupboards! Lots of kitchen! Dining area, living room and nice 2 car garage! $21,900—WHY HURRY???

#6032 . . . THINKING OF BUILDING? See the 2-7 nice new lots at Wildwood Place! MUCH PRICED TO SELL!

#6000 . . . CUSTOM BUILT! This 3 bedroom home has been lived in by the builder! Lots of quality! Lots of extras! Must see! Lots of closets! Lots of cupboards! Lots of everything! Nice 1 acre lot! Lots of trees! Well landscaped! Central air! $117,500!

#6010 . . . NICE LOT AT SOUTHTOWN! 80x160', paved street! Close to elementary school! $16,000.

#6015 . . . NEW LISTING! This home features 2 large bedrooms, 3 baths, family room, kitchen, dining room, living room and 2 car garage! This home has had major updates in the last safety and modernization! $94,900!

Kermit Genereux, Broker 681-6493
Marilyn Nelson, Associate Broker 681-6261
Richard Hedlund, Sales 465-6207
Heidi L. Christianson, Manager 338-4663
Loren Lundgren, Grygla 294-5294
Mike McVay 681-4417

Lot Rent

Machinery

1974 FORD CATALINA 2-door, 351 cubic inch, 2 barrel, power steering, power brakes, air conditioned, 60,000 actual miles, 1 owner, 1 year old battery, 1 year old tires, 1 year old muffler, 1 year old shocks, 1 year old brake system, 1 year old air conditioner, 1 year old tune up, 1 year old oil change, 1 year old lube, 1 year old air filter, 1 year old fuel filter, 1 year old PCV valve, 1 year old spark plugs, 1 year old wires, 1 year old battery, 1 year old rear end, 1 year old transmission

Bob Beigan of the Historic Depot Preservation Committee, thanks Wanda Schuster of Wanda's Flowers and Gifts. Wanda's Flowers and Gifts recently contributed the campaign to Save the Depot in Thief River Falls. That campaign recently topped $114,000.

OUR ADVERTISERS SAVE YOU MONEY

SMORGASBORD
Fri., Feb. 17th, 5:00-7:00 P.M.
OUR SAVIOUR'S CHRISTIAN ACADEMY
AT THE SCHOOL
Freewill Offering - Proceeds Go To The School
- EVERYONE IS WELCOME -

TRONTVET TAX SERVICE
Individual, Farm, Business
Call For Appointment
681-6846 • Days and Evenings

Viking News

Elizabeth Swenson
681-3852

[illegible]

Mr. and Mrs. Leroy Lofthus of Viking were honored on their 50th wedding anniversary on Sunday, January 29, 1995 at a dinner given by their children at the Viking Lutheran Church in Viking. Attending were their children and their families: Kathleen Norris of Grand Forks, ND; Kathy Lofthus of Viking; Mr. and Mrs. Lyle Lofthus and Jeremy of Viking; Mr. and Mrs. Kevin Norris and Kyle of Grand Forks, ND. Also attending were their grandchildren: Jeremy Lofthus, Kyle Norris, Kelsey Lofthus, Kaitlyn Norris and Kevin Lofthus. Also attending were their great grandchildren: Ryan Lofthus and Ashley Lofthus.

Mr. and Mrs. Lofthus attended a birthday dinner for their great grandchildren, Ryan and Ashley Lofthus, at their home in Viking.

Linda Fjelstad attended a birthday dinner for her mother, Lorraine Burnham at Hillcrest Park Lounge in Thief River Falls on Saturday, January 28. Several other relatives and friends were also present for the occasion.

Mavis Bomstad of Lake Bronson visited at the Melvin Grandstrand home on Sunday, January 29.

Jack and Karen Davis from Middle River visited Sidney Remund on Sunday afternoon.

Sunday afternoon, Byron Trachsmann and son Gerald of Fargo visited at the home of Ruth and Lefthy Trachsmann in Viking.

Sunday afternoon, Ruth and Lefthy visited at the home of Ruth and Lefthy Trachsmann in Viking.

Sunday afternoon, Lloyd Hanson accompanied Mr. and Mrs. Lefthy Sorbel to Newfolden to the concert put on by their grandson, Steve Bend and his band.

On Saturday afternoon, Byron Trachsmann and son Gerald of Fargo and John McGuire of Eldora visited at the home of Ruth and Lefthy Trachsmann in Viking.

Lorna Fjelstad attended a birthday dinner for her mother, Lorraine Burnham at Hillcrest Park Lounge in Thief River Falls on Saturday, January 28. Several other relatives and friends were also present for the occasion.

Sunday afternoon, Ruth and Lefthy visited at the home of Ruth and Lefthy Trachsmann in Viking.

Sunday afternoon, Lloyd Hanson accompanied Mr. and Mrs. Lefthy Sorbel to Newfolden to the concert put on by their grandson, Steve Bend and his band.

On Saturday afternoon, Byron Trachsmann and son Gerald of Fargo and John McGuire of Eldora visited at the home of Ruth and Lefthy Trachsmann in Viking

Johnson Greenline sold

1994 police call summary

Eight Northland Community college students received received Northern State Bank scholarships. (from left, front row) Darla Ayers, Gretchen Carlson, Dana McGeary and Kyle Egones, (back row) Micah Steven, Matt Carlson, Jennifer Lawver, and Carly Doe. Not pictured are Patricia Rudal and Robert Nelson.

Sixty-eight students at Northland Community college, including the students pictured above, were recipients of Hartz Foundation Student Recognition awards. From left, front row: Monica Rogue, Shari Olson, John Lee, Daniel Nelson, and Tim Olson; (back row) Rebecca Missel, Marcy Olsen, Carrie Olsen, Samantha Rux, and Shawn Reminski. Not pictured are: Kevin Erickson, Robert Filipy, Dexter Gonsorowski, John Hamre, Shane Jenson, Starlett Johnson, and Jason Helmowski.

Take Advantage of...

First National Bank's

"YEAR OF THE FAMILY"

Promotion

By starting a Banking Relationship with First National Bank, and receive a complimentary ticket to a family movie, Monday, February 27th at

GALAXY TWIN THEATRE

Thief River Falls

OFFER APPLIES TO NEW OR ADDITIONAL ... CHECKING ACCOUNTS, SAVINGS ACCOUNTS, CD's, LOANS, PLUS OTHER BANKING SERVICES.

First National Bank

Thief River Falls, Minnesota 56701

Let's Make That Great Idea ... 102 N.E. Hatfie Street
Henning, 56551

Sheriff reports varied statistics for 1994

(Continued from Page 1)

leaving the scene of an accident, open bottle, no insurance and seat belt violations, disorderly conduct, no D.L., driving after revocation, suspension or tabbed, interference with a peace officer, obstruction of justice, harassment from 14 to 20s, Registration violations, such as no current registration and fraudulent use of plates, expired license tabs.

Collecting on NSF checks has been a priority at the sheriff's department for a number of years, primarily because it continues to be a serious problem. In 1992, 1,344 checks totaling $52,541 were submitted for action to the sheriff's department. In 1993, that increased to 1,512 checks totaling $53,739. In 1994, the problem intensified to 1,563 checks totaling $61,559. This year, the sheriff's task is even tougher since against NSF checks, sending out only one notice and charging none of the violations out in the county.

As a result of their direct involvement in NSF checks, department collected $28,173 against amount owed. Of the total $2,109 was paid directly to the person the money was owed, and $25,632 was charged through the county. In all, 92 per cent or $56,511 was collected of the amount owed in 1994. In 1993, the per cent of success was 87 per cent. In 1992, the percentage of success in collecting the amount owed was 89 per cent.

As a result of the sheriff's department policy on charging more through the court system, more of the total was collected this year than the last two years, through the court system.

One of the most significant changes in the statistics this year involved activity in the jail. In all categories, number of offenders serving time, total days served, prisoners committed to Huber, out of county and paid out of county, increased over last year. A total of 395 people went through the jail system. The total number of days served increased from 4,557 to 6,621. The total collected through Huber (work release), increased from $12,126 to $55,712. The total out of county money collected for prisoners increased from $3,093 to $27,060. The total paid out of county dollars also increased, however, from $5,139 to $5,884.

Senior citizen dance Thursday

Senior citizen dance at the Heritage Community Center in Thief River Falls will be held Thursday, February 24, from 7 to 10 p.m., with music provided by Chuck Gust. All senior citizens are welcome.

OUR ADVERTISERS SAVE YOU MONEY!

WINDSOR CANADIAN

STOP IN AND SEE THE LARGEST WINDSOR DISPLAY IN THE NORTHWEST

Save On Case Buys

- REGISTER FOR T-SHIRTS -

Guess The Number Of Bottles In Our Windsor Display And Win A Windsor Insulated Sandwich Cooler

FALLS LIQUOR

Please Use Our Products To Moderation

681-1992

Corner of 3rd St. & Atlantic Ave. • Thief River Falls

INSIGHT INTO EYESIGHT

JOAN LUBITZ OPTICIAN

THE IMPACT-RESISTANT LENS

Every eyeglass and sunglass approved by the Food and Drug Administration must be impact-resistant. It must be able to withstand the impact of a 5/8" steel ball dropped from a height of 50 inches.

This can afford you some degree of protection, but it must be remembered that these impact-resistant glasses aren't shatter-proof or break-proof. You may have greater protection than you dreamed before the FDA regulation went into effect, but you still have to protect your eyes and your glasses from accidents.

A lot depends on the care you give your glasses. Dropping them can sometimes loosen the lens. If you have scratched your glasses, you may have weakened them. They will be easier to break or shatter.

It's important to have your glasses checked regularly. If needed, your optometrist can recommend quality lenses that meet the highest standards of impact-resistance. At the same time, he can check your eyes to make sure your glasses are giving you the best possible vision.

IN THE INTEREST OF BETTER VISION

Optometry and Ophthalmology

Complete Optical Center

NORTHWEST EYE CENTER

THIEF RIVER FALLS 681-1120 • 1-800-422-0183 Hwy. 59 North, across from Walmart

WARREN 563-4009 • 1-800-342-5642

RED LAKE FALLS 1-800-422-0183 Hwy. 59 S.

John P. Mattson Pres. & Pub.

Marvin Lundin Editor

David Bill News and Editor

Mike Lundgren Sports Editor

Ken Kohler Advertising Manager

Bruce Mattson Advertising Representative

Denise Layman Sales Representative

PRINTED WITH SOY INK

Printed on Recycled Paper Recycled by Consumers

(USPS GT-360) (ISSN 6159-3683)

Published weekly every Tuesday by Thief River Falls Times, Inc., 324 Main Avenue North, Thief River Falls, Minnesota 56701

SUBSCRIPTION RATES
Pennington, Red Lake, Marshall, Polk and Clearwater Counties: $24.00 Per Year
All Other Minnesota Addresses
367 Zip Codes ..... $20.00 Per Year
Elsewhere in the U.S.A. ..$40.00 Per Year
All Men and Women in the U.S. Armed Forces ..$20.00 Per Year
Students Rate, 9 Months ..$20.00 Per Year

Second Class Postage Paid At Thief River Falls, Minnesota 56701

POSTMASTER: Send Address Changes To:
The Times
PO Box 100
Thief River Falls, MN 56701-0100

The Times is published in conjunction with the Northern Watch, which is published weekly every Friday.

The Times is the official newspaper for Pennington County; Cities of Thief River Falls, Goodridge and St. Hilaire, School Districts of Thief River Falls 564, Northwest Vocational Cooperative Center 101, Newfolden 441, Goodridge 561, and Plummer 605.

The Times shall not be liable for slight changes or typographical errors that do not lessen the value of an advertisement. The Times' liability for other errors or omissions in connection with an advertisement is strictly limited to publication of the advertisement in any subsequent issue at the refund of any monies paid for the advertisement.

The Times
324 Main Avenue North
P.O. Box 100
Thief River Falls, MN 56701-0100

Telephone: (218) 681-4450
Fax: (218) 681-4455

INKCREDIBLE AWARD The Times

Daryl Rupprecht, formerly of Thief River Falls and now living with his wife Teresa in Fargo, ND, was named top salesman among nine territory managers in January for Zip Feed Mills, Inc. He has been territory manager for northern North Dakota and northwestern Minnesota for the Sioux Falls, SD company since January of 1994.

Grain market meeting at TRF Friday

Rolfred Dawson, president and general manager of Fulcrum Associates in Winnipeg, will discuss potential of marketing with Canadian wheat and barley at a meeting scheduled for 10:30 a.m. Friday at a farm marketing seminar Friday, beginning at 9 a.m., at the Thief River Falls city auditorium.

Dawson is the former head of Cargill Canada and his current business is under contract with the Canadian government to explore alternative uses for wheat.

Also at the meeting, Serena Dosovitsky of Future Organics in Fergus Falls will discuss opportunities in specialized food markets. Registration of $5 will be accepted at the door but those planning to attend are asked to RSVP by calling the Minnesota Association of Wheat Growers in advance at 1-800-242-6118.

The meeting is sponsored by the Minnesota wheat, corn and soybean growers associations, Farm Credit Services and the University of Minnesota Extension Service.

Second weekend of Winter Shows has many events

Second weekend of the Red River Valley Winter Shows in Crookston features ball riding, rodeo, antique tractor and draft horse pulls, carriage and cutter show and beef cattle show and sale.

Ball-A-Rama will be Friday, February 24, at 7 p.m. and the Junior 4-H Sunday and 2 p.m. Sunday, February 25 and 26. Antique tractor pull will be at noon Friday and the draft horse pull at 10 a.m. Sunday.

Beef cattle judging takes place Friday with awards presentation and the cutter show on Saturday. Carriage and cutter show will start at noon Sunday.

For ticket information call the Winter Show office at 1-800-827-1646.

Grygla teen selected to test 1996 snowmobiles

Garrett Anderson one of four selected by "SnowGoer" magazine

Racer Jack Struthers' snowmobile was included in the photo Garrett Anderson of Grygla submitted to "SnowGoer" magazine along with his letter explaining how he would like to be part of the magazine's Rods Reports Teen Guest Rider program. He was one of four teens from the United States selected to participate in the testing of 1996 model prototype snowmobiles late this month in West Yellowstone, MT. Garrett, 12, is the son of Gary and Marilou Anderson of Grygla.

Garrett Anderson

68 Northland students receive Hartz awards

Sixty-eight students at Northland Community College in Thief River Falls received Hartz Foundation Student Recognition Awards.

Included: Thief River Falls — Joel Anderson, Melissa Billings, Kevin Erickson, Cara Fabre, Kathie Fenrich, Jason Fridgen, Lisa Hedlund, Jonathan Jenson, Kevin Johnson, Libbie Jones, Ann Judd, Heather Khnemidy, Dawn Sandquist, Stefanie Swanson, Libby Turgeon, Suzanne Vandervoort, Amber Vaughn, Kelly Warwick.

Badger — Naomi Lunde, Anita Wagenbach. Baudette — Marlit Johnson, Bemidji — Cindy Jones, Jerod Wecker, Cheatbrook — Travis Volstad. Crookston — Carmen Simons, East Grand Forks — Karen Udell, Greenbush — Danielle Iverson. Halloek — Chris Berg, Matthew Gustafson. Karlstad — Judith Houle. Kennedy — Michelle Balstad. Lake Bronson — Shirley Olson. Lancaster — Michael Steen. Middle River — David Black, and Lauren Walton.

Ogema — Victoria Berg. Park Rapids — Rebecca Larson. Pinewood — Debra Dittmer. Red Lake Falls — Vicky Guillemette, Raymond Benkost. Redwood Falls — Daniel Nelson. Roseau — Brent Dresser, Joshua Stromland. St. Hilaire — Shannon Boggs, Shane Zutz. Warbeck — Carrie Olsen, Scott Olsen. Kingsland — Shawn Schroeder, Shawn Bostrom. Strandquist — Monica Rogue, Samantha Rux, and Nicole Simonsen. Viking — Tracy Burton, Denise Gonsorowski, Timothy Olson. Wannaska — Jennifer Twist. Warren — Bradley Cook, John Hamre, Chad Kujava, Rebecca Missel, Washburn — Shawn Simon. Warroad — John Lee, Badlagale, MD. — Judy Thom. Grand Forks, ND. — Shane Jenson, and Wade Olson. Minto — Jason Helmowski.

Several students at Northland Community College in Thief River Falls were Hartz Foundation Student Recognition award recipients. (front row from left) Travis Volstad, Kelly Warwick, Amber Vaughn, Shane Zutz, and Sharon Kotts. (back row) Josh Stromland, Shawn Simon, Tokki Strommen, Stephanie Swanson, Jennifer Twist, and Suzanne Vandervoort. Not pictured are: Chad Kujava, Rebecca Larson, Naomi Lunde, Wade Olson, Raymond Reinhart, Carmen Simons and Michael Steen.

Hartz Foundation Student Recognition Award recipients at Northland Community College in Thief River Falls were presented to students (from left, front row) Joel Anderson, Shannon Boggs, Chris Berg, Brad Cook, and Kathie Fenrirte; (back row) Brian Dresser, Melissa Billings, David Black, Michelle Balstad, and Carrie Olsen. Not pictured are Victoria Berg, Tracy Burton, Cindy Brown, Kyle Hoehne, Judith Houle, and Debra Dittman.

Audubon Day in Roseau

Saturday, February 25, has been scheduled as the Annual Winter Audubon Day in the Roseau area. Everyone is invited to participate in one, two or all three of the day's scheduled events.

At 2 p.m. hiking, cross-country skiing, or snowshoeing on trails of the Hyget Lake State Park will be led by Park Manager Dan Fischer.

At 6 p.m. a potluck meal and social time have been planned at the farm home of Bud and Betty Johnston, 2.2 miles north of the Roseau area and in Minnesota, which was led by Dr. Robert Sams.

Sponsored by the Agassiz Audubon Society, there is no charge for this program. Refreshments will be provided by the Welsh, Ponco and Prairie Audubon Societies and Friends of Roseau. Donations will be appreciated.

For more information call Bud or Betty Johnston at 463-2181.

LinkAGE line offers help to seniors needing service

"Senior citizens with questions about a number of needs for services are invited to use the Senior LinkAGE Line arranged through the Northwest Regional Development Commission's Area Agency on Aging. The toll-free number is 1-800-247-0390.

The Times is grateful for any family member of someone who needs some assistance and looking for services in your area?" asks Rose Carrier, assistant in the Area Agency on Aging program.

"Do you want to know if there is home health care available close to home? Does you/or your loved one need delivered meals? Are there any programs to help provide transport devices for better hearing? There are the types of questions that the LinkAGE line can answer."

Senior LinkAGE line is a telephone information and referral service which makes it easy for older adults and their families to find community resources close to home.

Carrier said callers have use the services the LinkAGE line for chemical dependency and the Extension Help managing health care, resources for seniors with disabilities, low cost legal assistance, support for caregivers, transportation, financial assistance programs, continuing education classes, employment and volunteer opportunities, home delivered meals and much more.

The line is made possible under the Federal Older Americans Act under a plan approved by the Minnesota Board on Aging. For more information contact the Area Agency on Aging at 218-681-2637 or 1-800-450-2637, or call the Senior LinkAGE Line at 1-800-333-2433.

Senior spelling bees organizing in area

Local senior spelling bees are being organized and contests will be held in March and April in preparation for the regional contest which will be May 24 at the Heritage Community Center in Thief River Falls.

Winners of the local contests and the first runners-up will have the opportunity to participate at the regional contest. Winners of the regional contest will advance to the statewide contest in Hibbing in August.

Information packets on holding a local contest are available from the Area Agency on Aging by calling 218-681-2637 or 1-800-333-2433 (Senior LinkAGE Line) and talking to Rose Carrier, assistant in the aging program.

Those who are 55 years of age or older and would like to participate in a local contest may contact one of the coordinators at the town nearest to them.

Names of sponsoring organizations presently registered to hold spelling bees, coordinators for those events and their telephone numbers are as follows:

Pennington County: Citizens, Hazel Sanoski, 218-683-4587; Hawthorne Senior Citizens, Bertha Tomsche, 218-683-4681; Riverview Nursing Home at Crookston, Renee Lessing, 218-281-4455; Crookston, 459-5416; Jolly Seniors, Wayne Lindquist, 218-563-3686; Gonvick Warmed Seniors Citizens, Betty Mulebracher, 218-486-2886.

Also Gentilly Experienced Citizens, Marion Plante, 218-281-2700; Heritage Community Center in Thief River Falls, Shannon Olson, 218-681-2793; Roseau Senior Citizens, Sandy Otto, 218-463-1331; Grygla-Gatzke Senior Citizens, Hazel Aune, 218-449-3315; and Golden Link Senior Center in Crookston, Emily L. Anderson, 218-281-3072.

Savin' O' the Green!

Now Thru March 18, 1995

There's so much to learn from The Times and Northern Watch. And it's not all "who, what, when, where, why and how." It's business, recipes, fashion, travel, sports, history and more.

Now for a limited time receive The Times and Northern Watch...

Pay For 12 Months Receive 2 Months FREE!!

Get All The Inside Information!

For A Limited Time Receive 14 Months For The Price Of 12 Months

The Times and Northern Watch

Name _____

Address _____

City _____ State _____ Zip _____

☐ Cash ☐ Charge – ☐ or ☐ ☐ New Subscribers Only

Credit Card # _____ Exp. Date _____

Send To: The Times, Box 100, Thief River Falls, MN 56701

PENNINGTON, RED LAKE, MARSHALL, POLK, CLEARWATER $24.00

ALL OTHER ADDRESSES WITH A 587 ZIP CODE $29.00

ELSEWHERE IN THE USA $40.00

Offer Expires Mar. 18, 1995

Women's Issues p. 6

Community Focus

Speaking of... p. 6
Sherry LaCoursore overwhelmed by backlog of OJ trial sessions she taped

Elsie Johnson to celebrate 90th birthday

[illegible]

Bridal shower set for Becky Johnson Sun.

[illegible]

Baby shower set for Nicholas Schindler

[illegible]

Campanula Garden club met February 10

The Campanula Garden club met February 10 at the home of Edythe Pitsch. Members present were Ruth Holmes, Marie Pitsch, Bernice Knutson, Marie Schindler and Edythe Pitsch.

President Ruth Holmes conducted the 1995 business and conducted the business meeting. Edythe Pitsch presented some helpful hints for example, so when hard paint brushes, soak them in hot vinegar, so when using a paint brush with nails, rub with a dry bar of soap.

Marie Fischer gave a report on the three "All American Flowers for 1995." They are the petitbeds chief from mexico, which is a small perkel pink with a cream white center, the purple wave petunia, which grows four to six inches tall, but can spread out to four feet horizontally, the nasbeckia hma Indian summer dirivie, which produces yellow, which are six to nine inches across.

Ruth Holmes gave a report on the Pepper report plant. The plant is from Mexico, it is a small compact and has small green hots, that turn red. They are dried in the sun. Hot sauce and dry ground are dried.

Birthdays some was sung for Bernice Knutson. A card was signed by all to be sent to Ruth Kaplin who is spending the winter in California. Valentines were exchanged. Next meeting will be March 10 at the home of Marie Fischer. Edythe Peterson served lunch at a valentine theme.

Heritage center to offer ham dinner Feb. 26

A ham dinner will be served Friday, February 26 at noon at the Heritage center in Thief River Falls. Call 681-2703 for reservations.

BIG PRESIDENTS' DAY SAVINGS

SATURDAY, FEB. 18TH
10% OFF CLEARANCE
SALE STICKER PRICE

SUNDAY, FEB. 19TH
20% OFF CLEARANCE
SALE STICKER PRICE

MONDAY, FEB. 20TH
30% OFF CLEARANCE
SALE STICKER PRICE

TUESDAY, FEB. 21ST
40% OFF CLEARANCE
SALE STICKER PRICE

WEDNESDAY, FEB. 22ND
THURSDAY, FEB. 23RD
FRIDAY, FEB. 24TH
50% OFF CLEARANCE
SALE STICKER PRICE

STORE HOURS:
Mon.-Tues.-Wed.-Sat. 10-6
Thurs.-Fri.-9-6 Cls. 5

Annette's Fabrics
Sewing Machines
218-681-2001
212 3rd Street East
Thief River Falls, MN 56701

GROUP OF TRIM 10¢ YARD

Darlene Grothe and Fred Swanson married

[illegible]

Larry Langevins have new twins February 12

[illegible]

Lawrence Rosetts to have 40th anniversary

An open house 40th wedding anniversary celebration will be held for Lawrence and Maria Rosetto of Thief River Falls. The event will take place Saturday, February 25 from 4 to 7 p.m. with a 7 to 8 p.m. social hour at the Hubbard Portage Legion. No gifts are being accepted. All friends and relatives are invited to attend.

Odd Fellows to meet Thurs., February 23

The Odd Fellows regular meeting will be held Thursday, February 23, at 7 p.m. at the Odd Fellows hall, Thief River Falls. The Rebekahs will also host a card party February 23 at 7:30 p.m. The public is welcome.

Riverside Terrance notes birthdays

January and February birthdays were noted recently at the Riverside Terrace apartments in Thief River Falls. Entertainment was provided by the Sanford family. Those with birthdays included Evelyn Although, Jan. 5; Ethel Hoheisel, Jan. 8; Florence Nobles, Jan. 17; Winnen Fellman, Jan. 21; Esther Miller, Jan. 26; Gladys Homme, Jan. 31; Betty Ferrogan, Feb. 6; Alice Stevenson, Feb. 8; Tilda Bjoklum, Feb. 14; Gene Gustafson, Feb. 15; Elsie Johnson, Feb. 18; and Selma Wolpki, Feb. 27.

Gnordic Gnomes reschedule ski event

The Gnordic Gnomes rescheduled cuadlelight ski event will be held February 25 from 6-9 p.m. at the Thief River Falls Golf Course club. Refreshments will be served. Be prepared throughout the evening in the heated multisectic building. A door prize drawing will take place at 8 p.m. Everyone is welcome.

Blood pressure/ foot care clinic

Monday, February 27, there will be a blood pressure and foot care clinic from 1 to 3 p.m. at the Skyline Nursing Home, 1000 Arnold Avenue, Thief River Falls. Nurses will seek feet and trim nails only. Call for foot care appointments 681-5950. Inter-County Nursing Service. There is a $4 fee for foot care. Public welcome.

We "DO" Weddings

From Invitations To Thank You Cards,

We Have What You Need...

- Engraved Invitations
- Thank You Cards
- Response Cards
- Place Cards
- Party Favors
- Napkins
- Accessories

ALL PRICED AT 20% OFF

The Times
324 Main Avenue North 681-4450 Thief River Falls

ON THE OTHER HAND

Tina Krogstad
Lincoln High School

[illegible]

ON MY MIND

John Chadwick-Quade

[illegible]

Beware Of The Paper Magnetic Force

There's paper everywhere everywhere and everywhere is seemingly there's more. I call it the "paper chase." The more paper we chase, the more it chases us. Of course, the more it chases us, the sometimes wonder how many trees are in my house, not actually growing, but in the stripped down form of paper. Here are some examples of the endless paper supply at our house:

* A minimum of 14 newspapers each week.
* At least five varieties of monthly magazines.
* Newsletters, brochures and minutes from the organizations to which we belong.
* Artwork from Zach's preschool, nursery school, day care, Sunday school and story time. This alone must account for one tree. (When the refrigerator becomes loaded down, we transfer the projects on the bulletin board, and from there. . .)
* Drafts and rewrites from my writing assignments.
* Bills, such as credit card offers, coupon books and offers on unlisted shop-by-mail catalogs.
* Bills, bills and more bills.
* Receipts saved for tax purposes and just because you never know when you'll need to return something.
* Miscellaneous items such as coupons, recipes ripped from magazines, pouch cards from 15 business cards, mistakes, and just a hodgepodge of things we think we'll need for later and usually don't.
* Cards from holidays and photographs of relatives' children. We don't want to be bad, but we're tossing them.

There are many ways to manage the paper flow. The extremes are: throw it all away or store it all in apple boxes in the basement or garage. In the latter case, you could open a used magazine and bookstore business.

I have managed to do both sides. I can throw everything (or place it on me to read so I can figure out how to dispose of it). Then there's my husband's grandmother; she's still reading issues of "Grit" magazine from the 1970s.

I use somewhere in the middle. During a recent visit, my mom commented that I was doing a good job of keeping my "papers" under control.

She thinks it's an improvement from our last residence which was the perfect example of the mystery of the disappearing paper. Stacks of papers in corner stables and piles of papers in the chairs. Just one piece of paper attracts a million more.

Now I have my own office, a coffee table sat in front of the couch. This table should be and tripled as a desk and paper holder. The table grew to high that items of great importance (like bills) were lost in the mountains of paper where periods of time. When Zach began to pull himself up to our "desk," the paper transformed into comfort.

So I moved the pile to the counter next to the telephone. All my important information was at my fingertips, but a close textured precariously close to the burners. After a few near misses, I resolved to put a great up my paper problem. Each month I threw, but the pile grew again. I blame this on the mysterious magnetic paper pull.

Now I have my mom finding friends and relatives who I wanted to do after. I know that I have a drawer in two kitchen drawers, one wall organizer, a bulletin board, one closet and a filing cabinet. The one drawback to this method of paper control is that I can't find anything when I really need it.

I have a warning about paper: if you aren't careful, it will sneak up on you. It's a serious problem that can only be solved by serious throwing. It's amazing what you might find: enough expired coupons for coupons to fill a garbage bag, an appointment card for the teeth cleaning you forgot about, the greeting card you purchased for your nephew's third birthday (he's now turning four), 25-cent stamps, and generally, those items you thought you'd need, but didn't.

Whatever you discover, it might be a good idea to organize the items into more than one pile. The "great paper chase" and the mysterious magnetic paper pull can be dangerous.

Falls Squares Dance Feb. 24

Falls Squares will host a square dance on Friday, February 24 in the city auditorium, Main Avenue and Second Street in Thief River Falls. The dance will start at 8 p.m. with Wayne Erickson calling the tips. Lunch will be served following the dance.

TRF line worker is among those who answer call to fix utility lines

[illegible]

Bob Narlock

[illegible]

NW Medical center auxiliary hosts party

The Northwest Medical center auxiliary hosted a Valentines Day party for the residents of CNC fair and second floor. Over 70 people were present. Entertainment was provided by Judy Bordeaux, who performed on the keyboard and encouraged everyone to sing along with the music. The hospital provided angel food and strawberries after the entertainment.

Thief River Falls JC Penney
SPRING WARDROBE SALE

25% Off Blouses
In Misses', Petite And Women's Sizes

Save On All Ladies' Dresses

All Men's Dress Shirts and Ties On Sale

25% Off All Leather And Leather Look Handbags

A Selection Of Dress and Casual Shoes On Sale

LAST DAYS OF THE BABY SALE ENDS SATURDAY

25% Off All Scarves

Buy 2 Pair, Get 1 FREE! Subtle Shaper Pantihose

Sale Effective Through Saturday, Feb. 25, 1995

JCPenney
Thief River Falls

OPEN THURSDAY UNTIL 9:00 P.M.

Compulsory skating competition resulted in medals for these members of the Thief River Falls Skating Club at competitions held recently in Duluth, Minot and Moorhead. Left to right are front row, Deidre Daily, Becky Mooney, Rebecca Kenner, Bridgette Stock and Kim Schneider; back row, Lindsey Nordhagen, Stephanie Wiseth, Katie Lendvogel, Kamie Twomey and Leah Kenner. Individual placings are in a story in this issue of the Times.

"Keep the Home Fires Burning" photo exhibit on display at Northland

Keep the Home Fires Burning: World War I on the Minnesota Home Front, an exhibition from the Minnesota Historical Society, will be on display at Northland Community College with tours from Monday, March 13, 1995. The 55 plus photographs and projects are from the collections at the State Historical Society of Minnesota.

The exhibit traces years of civilian life and support for the war effort, including Red Cross work, victory gardens, and conservation projects which were promoted by Minnesota women's organizations. Political groups such as the Non Partisan League and the Minnesota Committee of Public Safety are shown to suggest the unique qualities of middle America at the time of war while descriptions of drafter, marching, Liberty Loan drives and the Armistice celebration place the topic into a national perspective.

Rebecca Kenner, Bridgette Stock and Kim Schneider, back row, Lindsey Nordhagen, Stephanie Wiseth, Katie Lendvogel, Kamie Twomey and Leah Kenner. Individual placings are in a story in this issue of the Times.

R.L. Electric offers trip to Washington

[illegible]

Greenbush bank

[illegible]

TIMES FOR TODDLERS

ACTIVITIES

Build a Neighborhood

Children can use a variety of items and materials to build their neighborhood. You will need a quiet corner. Tape a large sheet of paper or open a large cardboard box on the floor.

Use tape to make roads and streets. Use the blocks to make or represent houses. Small cars can be used to drive on the streets.

This neighborhood can be as complex or simple as you and your child wish to make it. Markers can be used to make signs. Small people can be placed in the houses.

(Contributed by Discovery Place child care center)

SCAVENGER HUNT

For most REA's Activities features, you will need blocks from boxes and construction paper.

BOOK OF THE WEEK

The Thief River Falls public library invites you to browse through our new selection of children's books including the following:

Mad Dogs, Santa, Mirette Calling, Mumbo, the talking dog, has been spending a lot of time on the phone concerning all sorts of commotion. Mumbo's friends plan a fun-filled weekend for him at the Come-On-Inn, but unfortunately there are no dogs allowed.

Yoko, Jane, Animal Fare, Children will love this imaginary menagerie of wacky animal sonnets poems as they are introduced to Princess Telephone, a band of smelly Mustinoks, a flotilla of Gnats and stinky mice.

VIDEO VARIETY

Cinderella: After a mother relents to her long-yearning for her daughter, the little bear launches an adventuresome search for his missing overall button encountering all sorts of problems. Questions.

(Contributed by the Northwest Regional Library)

PARENTING TIPS

Cold Weather

Most of us stay inside as much as possible when the weather gets cold. Office we do not get as much physical activity as we should. Children as well as adults need some kind of physical activity on a regular basis. In fact as children's muscles and bones grow and develop they may feel a strong urge to move, climb, jump or run. In the winter when we are inside so much this "urge" can cause problems.

On those days when your children are rather "restless" and "wiggly" one or one fighting with each other you will be that they are in need of some physical activity. If your children have an opportunity for regular physical activity you should also notice that they eat and sleep better. Also, you can see a direct physical activity when it is cold out! Feeling and seeing the connection?

* Whenever the temperature is warm enough, bundle up and take your child outside to run, jump and climb. Use the blocks to make or stepping stones. Small cars can be used to make signs. Small people can be placed in the houses.

* Make an obstacle course. Use things in your house to go over, under, around and through.

(Contributed by the Early Childhood Family Education department of School District No. 564.)

SOMETHING TO TALK ABOUT

Talk about the weather outside. Look at the temperature, the wind or the snow. Look at a thermometer to see what it says. Talk about what kind of clothes are needed outdoors in different temperatures.

(Contributed by the Early Childhood Family Education department of School District No. 564.)

Beauage earns certificate in UND program

UND Aerospace senior Chris Beauage of Thief River Falls has received his Commercial Pilot certificate with an instrument rating from UND Aerospace at the University of North Dakota.

"To earn his Commercial Pilot certificate, Chris successfully completed all the academic and flight requirements as established by the Federal Aviation administration and UND Aerospace. Both challenging and rewarding a challenge we have here at the University of North Dakota and Chris should be commended for his achievements," said John Odegard, dean of the aerospace department at UND.

UND Aerospace, founded in 1968, is an international leader in aviation education and training. It is the second-largest college at the University of North Dakota with 1,500 students enrolled in 13 undergraduate and graduate aerospace-related degree programs. UND Aerospace operates a fleet of 100 training aircraft and simulators including helicopters, jet and turboprop aircraft. The UND Aerospace complex is the most technologically advanced collegiate environment for aerospace education, training and research in the world.

SPEAKING OF

Sherry Lad-Carlstrom

Taping the Trial

As a rule, I do not listen to jury the OJ trial and trying to keep up with what's going on.

I can't resist when I am in one room and the trial is on TV, and I can't resist when I am in the car when she thought to turn on the radio! I don't like the stuff I can't stop it.

Yesterday I was in my car OK to be open from 11 a.m. to 5 p.m., which means I could conveniently do the errands during the Los Angeles lunch hour with fast food and listen to news about periodically. Yesterday was the day the defense began its case, and I could hear only every other thirty-minute break.

Needless to say, whether the trial is fun and pure, like this is an easy. Sometimes I can't stand to be in a room with it for more than 2 or 3 p.m. It's the issue I have watched the taped portion and I am very disappointed in the defense.

However, no matter how good I am getting at fast forwarding, it happens that more than I am one hour a day to read to watch the whole taped portion of the trial. Usually have to stop in and either get some work done or go to bed to get some sleep. This means I have to adopt the tape, take it out and then put in a new one in tape the next hour of the session.

This results in several small portions of unseen parts of the trial being assembled. Sometimes I have to fast forward the tape to watch to catch up on what I have missed.

I try to watch the week's tapes on Saturday morning, because I know I have to keep up with them weekly so I'll never catch up. But I am having trouble keeping everything straight. I've been marking them "Monday," "Tuesday," etc., but even that doesn't help. I can't seem to remember what that person who testified on Monday said before, and then, by the time I get around to Friday, I have forgotten what that person was talking about.

I think the reason I wanted to watch the trial was because I wanted to see what the jury was seeing and hearing. I thought OJ was guilty as innocent, but, at the rate I am going, I'm so mixed up that I will never be able to keep everything straight and come to some sort of conclusion. And I've heard that this trial could take six or eight months to complete.

I'm with this, as mixed up as I am already, I will never be able to decide whether he's guilty or innocent. How in the world is that jury going to keep it all straight and come out with a decent verdict?

I don't know what I'm going to do. I don't want to be a bad juror. I don't want to be right of any of the lawyers on the defense team any more after listening to them for months. I don't want to be a juror who is influenced by the prosecution's witnesses and other witnesses in the case. Also, I don't want to be a juror who is influenced by the way the judge looks at OJ and the way he sits and posture as if he were interested in what is going on.

No doubt time will take its toll on the defendant, the lawyers and the judge. Maybe I will be able to keep my mind on what I am supposed to do and might quit all of this silly taping — but not just yet.

NCC to offer classes on women's issues

Northland Community College in Thief River Falls will be offering a one-credit Women's Studies class this spring. The class is scheduled to meet four times only, from 6:30 to 9:30 p.m. Class topics will include Working and Aging, Violence and Abuse, Images of Women in Advertising, Art and Foreign Culture on Women and Business.

The first half of Women and Aging will involve panel discussions on preparing for retirement now, with focus on health issues, financial planning, gerontology, housing options, and legal issues. The second half of the class will be a presentation from Hildegard Goss-Mayr, co-nominee from Austria, whom correcty focuses on humor and aging. The coordinators are Pat Rud and Joe Strazzitte.

The first half of Women and Abuse in March will have panel discussions on shelters and other support services for abused women. The second half will involve a panel discussion on the role of law enforcement and legal implications in abuse. The second half each include dramatic monologues based on interviews of women who have been sent to prison for killing their abusive husbands. The coordinators are Steve Drake and Janet Hauk Aarsvold.

The first half of images of Women in Advertising, Art, and Foreign Culture on April 3 will include discussion of the images of women in advertising using "Still Killing Us Softly," a video on women advertising. The second half will involve discussion by a women artist on images of women in her art. A discussion by a woman from Russia will focus on images of women in Russia. The coordinators are Don Johnson and Tone Marquis.

The April 10 Women and Business class will include a panel discussion by three black women businesses who have started and are operating prosperous businesses in the area. The coordinators will be Gaye Woelfle.

For more information or to register, call Northland Community College at 1-800-628-9918 or (218) 681-2181.

Bergland speaks at RLEC meeting

Bob Bergland of Roseau, former U.S. Congressman and U.S. Secretary of Agriculture and most recently general manager of the Bemidji Rural Electric Cooperative Association will be guest speaker for the annual meeting of Red Lake Electric Cooperative.

The annual meeting will be conducted Wednesday, March 29 in the Pennington County Armory in Thief River Falls beginning at 10:30 a.m.

Directors whose terms expire include Tony Hrdlicka, Vikhill; Robert D. Kerry Wolford, Dorothy District 6; and Verol Hoelscher, north Thief River Falls, District 3. At district meetings recently, candidates for directorship were elected.

Nomination may also be made by petition signed by 15 or more members of the cooperative from the above district and submitted to the secretary not later than February 27. Blank petitions are available at the Red Lake Electric Cooperative office in Red Lake Falls.

Ulrich works at BSU news service

Julie Ulrich of Red Lake Falls is working as a graphic design intern for the news services and publications office at Bemidji State University. Ulrich, a senior technical illustration and graphic design major, participates in the full process work.

The news service and publications office provides complimentary opportunities for students in the area of news writing, photography, graphic design, computer programming, presentations, graphics and clerical support. The office produces press releases on activities at BSU, editor in the production of publications, prepares media presentations and coordinates photo services.

SAVE UP TO 25% AND MORE ON LONG DISTANCE PHONE CALLS!
BUSINESS OR RESIDENTIAL
NO COST - NO FEES
GET GREAT CHAT, LOW RATES WITH QUALITY LONG DISTANCE
WHEN ANYBODY'S BUSINESS GO HOME
FOR MORE INFORMATION CALL GAYE VOELK
681-7223 OR 681-6347
THIEF RIVER FALLS - DEMIDJI LONG DISTANCE

FOR THAT SPECIAL OCCASION
ENGAGEMENT, WEDDING, OR ANNIVERSARY
Call For Reservations!
Royal Limousine Service
(Gaye's Rainbow Bakery)
681-1222 Days or 681-6320 Eve.

STEVEN R. OLSON
CERTIFIED PUBLIC ACCOUNTANT
218-681-6077
2027 Highway 59 South
(Chamber of Commerce Bldg.)
Thief River Falls, MN
• Accounting
• Income Tax
Office Hours:
MON-FRI 8:00AM - 5:00PM

7.30% Interest.
Single Premium Deferred Annuities are tax deferred growth and your principal is guaranteed by the strength of Lutheran Brotherhood. Call me today for all the details on Single Premium Deferred Annuities.
Kay Wedul-Steiger
Box 1166 Hwy 59 S
Thief River Falls, MN 56701
218-681-7400
LUTHERAN BROTHERHOOD
A Fraternal of Insurance Companies
Not FDIC insured. Not bank guaranteed. May lose value. Not available in all states. Lutheran Brotherhood does not provide financial advice. Higher rate for Minnesota and Texas residents. Minimum initial deposit $25. Fees and charges may be assessed. Interest rate is for first year only and is subject to change. Interest rate will be guaranteed for more than one year.

My Honey Is "50" - And Still Is Nifty!
Happy Birthday! Love, Judy

Skating club fifth in Minot competition

Individual skaters also win medals at North Country in Moorhead

[illegible]

Freestyle skaters who won medals for first through third place in competition at Duluth. Minot and/or Moorhead included the members of the Thief River Falls Skating Club pictured above. Left to right are, front row, Becky Mooney, Deirdre Daily, Kim Schneider and Tekla Paravanti; back row, Rebecca Kenner, Stephanie Wiseth, Katie Lendvogel and Leah Kenner. Their individual placings are listed in a story in today's issue of the Times.

Artistic skating division medals were earned by those members of the Thief River Falls Skating Club during competitions held in Duluth, Minot and/or Moorhead. The individual placings are listed in a story in this issue of the Times. Left to right are, front row, Bridgette Stock, Kim Schneider, Deirdre Daily, Becky Mooney and Rebecca Kenner; back row, Lindsey Nordhagen, Stephanie Wiseth, Elizabeth Odette and Leah Kenner.

Dance medal winners in competition at Duluth, Minot and/or Moorhead were these members of the Thief River Falls Skating Club. Their individual placing at the various competitions is listed in an article in today's issue of the Times.

Left to right are, front row, Kim Kirkeide, Deidre Daily, Kim Schneider and Bridgette Stock; back row, Rebecca Kenner, Stephanie Wiseth, Carisa Pederson, Kamie Twomey and Leah Kenner.

RLF student is BSU scholar

Nicole Schneider of Red Lake Falls is one of various Presidential Scholars at Bemidji State University.

A member and recipient of the National Honors Society and top graduate of her Red Lake Falls High School class, Schneider has extensive extra-curricular school activities, such as the student council, the yearbook staff, and the press club. Her hobbies include expanded to musical and athletic participation. She took part in choir band and in the pep, concert, and marching bands, and played both volleyball and basketball. A 3.5/4.0 GPA student, Schneider is the Bemidji State University president and Sunday School teaching this student is also committed to her community.

Schneider plans to major in sales and marketing or accounting with a wish to earn an advertising or accounting firm in the future.

The Presidential Scholarship program is designed to acknowledge and commend exceptional students, regardless of financial need, who will contribute their qualities of scholarship, citizenship, leadership, character, and creativity to the University community.

Awards of $1,500 are given for the initial academic year. Continuation awards of $1,500 are awarded each year of the following three years, based on the student's achievement at BSU.

CADDERS
Tax Preparation
Tax Preparation Service
Tax Preparation Service
Tax Preparation Service

Obituaries

Hjalmar Asechy, 73
Annie Benoit, 87
Marie Bordenkircher, 86
Norval Folland, 94
Esther Kunkel, 85
Viola Koglin, 87
Gertie Mathson, 80
Joseph F. Novak, 68
Robert Robarge, 79
Rudolph Schneider, 64
Esther Simonson, 85
Keith Spilde, 60
Harry L. Stenberg, 84
Amanda Torgerson, 91

Amanda Torgerson, 91

Thief River Falls — [illegible]

Viola Koglin, 87

Thief River Falls — [illegible]

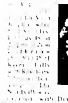

Hjalmar Aaseby, 73

Thief River Falls — Hjalmar Aaseby, age 73, died Friday, February 17, at his home in Thief River Falls.

Funeral services for Hjalmar Aaseby were held at 2 p.m. Tuesday, February 21, at Our Saviour's Lutheran Church in Thief River Falls. The Rev. Jerry Wangen officiated.

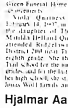

Robert Robarge, 79

Thief River Falls — [illegible]

Annie Benoit, 87

Red Lake Falls — Annie Benoit, age 89, of Red Lake Falls died Thursday, February 16, at Hillcrest Nursing Home in Red Lake Falls, where she had been a resident since early in the winter.

Mass of Christian Burial for Annie Benoit was held at 2 p.m. Monday, February 20, at St. Joseph's Catholic church in Red Lake Falls with Rev. Gary LaBrone presiding. Burial was in cemetery with Kelly Knott as organist and Rita Knott as soloist.

Active pallbearers were Ricky, Tommy, Jerry, Jerome, Mark Lester, Darrell, Jerry, Glen and Jeff Benoit, and honorary were Gerald Bouchard, Harmony Beaver, were all nephews of the deceased.

Annie was a member of the Catholic church and Women's Altar Society and Knights of Columbus Auxiliary. She was a kind and generous person and will be missed by her family and friends.

Survivors include one son, Ralph, of Lincoln, Neb.; four daughters, Marion Kaplan, Grand Forks, N.D., Rita Benoit, Rochester, Minn., Rebecca Benoit, Bismarck, N.D., and Ann Benoit, Fargo, N.D.; 14 grandchildren; 15 great-grandchildren; one brother, Oscar Chouinard, Lorain and Mabel.

Annie was preceded in death by her husband, Ernest, in 1964; one daughter, Rita Francis, in 1946; her parents, four brothers, Oscar, Charles, Sylvester and Edward and two sisters, Laura and Mabel.

Hjalmar Aaseby, 73

Thief River Falls — Hjalmar Aaseby, age 73, died Friday, February 17, at his home in Thief River Falls.

Funeral services for Hjalmar Aaseby were held at 2 p.m. Tuesday, February 21, at Our Saviour's Lutheran Church in Thief River Falls. The Rev. Jerry Wangen officiated.

Marie Bordenkircher, 86

Argyle — Marie E. Bordenkircher, of Argyle, died Tuesday, February 14, at the Good Samaritan Center in Warren at the age of 86.

Funeral services for Marie Bordenkircher were held at 10 a.m. Saturday, February 18, at St. Rose of Lima Catholic church in Argyle. Interment was at St. Rose cemetery in Argyle with the Quistad-DuBose Funeral Home of Warren in charge of arrangements.

Marie Tarbour was born August 15, 1908, in Kewanee, Ill., the daughter of Peter and Louise Sarah Tarbour. She moved to Argyle as a child and grew up in Argyle and Hallock. She worked for the Rosen Grocery and Grand for her mother until her mother's death in 1962.

She was united in marriage to Walter Bordenkircher, a childhood sweetheart, on June 29, 1936. The couple made their home in Boring, OR, where they owned a small orchard. They moved in 1971, and moved back to Argyle. She died January 10, 1975. She moved to the Good Samaritan Center in Warren in 1993.

She is survived by several nieces and nephews.

Preceding her in death were her parents; her husband; four brothers, Glenn, Harold, Joseph, Hugoton Alphonse; and a sister, Francis Proulx.

Dear Readers
There are many reasons to be considered when purchasing a cemetery lot. Does the cemetery offer enough flowers? Is perpetual care and maintenance included? Are there lots available in the same location for burial of the entire family? Is a wide or make these decisions with in advance of need. If you have any questions about cemeteries or cemetery lot, please feel free to call.
Respectfully,
Belmont Funeral Home
Larry Swanson

"Caring For You At Home!"
PINE TO PRAIRIE HOME HEALTH CARE
Located in the Falls Mall, 213 LaBree Avenue North
We Can Help You Or Someone You Know...
Who Needs Pine To Prairie Home Health Care Services?
- Individuals who need additional assistance to live independently at home.
- Individuals who are able to be discharged from a hospital or nursing home but need additional care at home.
- Individuals who require short-term assistance following out-patient surgery.
Pine to Prairie is a provider of home health care services that are paid by Medicare, Medical Assistance, Blue Cross/Blue Shield, county, private insurance and private pay. Pine to Prairie commitment to excellence in health care is demonstrated by accreditation through the Joint Commission on Accreditation of Health Care Organizations.
For information on obtaining home health care for yourself or for someone else, call 681-8332 or call toll-free 1-800-864-3758.

Esther Kunkel, 85

Red Lake Falls — Esther L. Kunkel, age 85, died Friday, February 17, at Hillcrest Nursing Home in Red Lake Falls, where she had been a resident since April 27, 1994.

Funeral services for Esther Kunkel were held at 11 a.m. Wednesday, February 22, at the Presbyterian church in Red Lake Falls. The Rev. Jerry Schurr officiated. Music was provided by LeRoy Aasland, soloist, and Carol Grandpre, organist, and Carol in Kunkel, organist.

Casketbearers were Al Modes, Kermit Knutson, LeRoy and Donald Aasland, Larry Yaklel and Jim Rystad. Interment will be at Oak Grove cemetery in Red Lake Falls in the spring with the Peterson Funeral Home in charge of arrangements.

Esther Lorena Ness was born April 17, 1909, in Thief River Falls, the daughter of Edward and Christine Revdahl Ness. She grew up in Thief River Falls and graduated from Lincoln high school in 1926. She worked as a dental assistant for Dr. Jacobsen in Thief River Falls.

She was united in marriage to Carl A. Kunkel on December 2, 1934, in Thief River Falls and the couple made their home in Red Lake Falls. She worked as a deputy sheriff under her husband. Carl A. Kunkel, as well as under Sheriff Gerald Hines and Sheriff Kermit Knutson, until her retirement at the age of 70. Carl Kunkel died November 17, 1980.

Survivors include two sons, Donald (wife, Sherry), Red Lake Falls, and Charles of Columbus, GA; seven grandchildren, Kristen (husband, Dennis) Thorfinnson, Grand Forks, N.D., Kathleen (husband, Gary) Kaplan, Karl Kunkel and Charles W. Kunkel, and four great-grandchildren, Tanner and Brandon Thorfinnson and Kayleigh and Dane Erickson. She is also survived by a sister-in-law, Mrs. Chester Ness of Coquille, OR, and three nieces and three nephews.

Preceding her in death were her parents; her husband; sisters Betty Wenzel, Ruby (husband, Ralph) Axelrod, Hilda (husband, George) Sedlacek, and a twin sister, Charlotte; one brother, Chester Ness; and a grandchildren, Elizabeth Thorfinnson.

Esther Simonson, 85

Plummer — Esther Simonson, age 85, of Plummer died Monday, February 20, at Northwest Medical Center in Thief River Falls.

Funeral services for Esther Simonson will be held at 1 p.m. Thursday, February 23, at Immanuel Lutheran church in Plummer with Rev. Chester Johnson officiating.

Interment will be in the Plummer cemetery. Emmaville township, Red Lake county, with the Green Funeral Home in charge of arrangements.

Esther Hovde was born July 11, 1909, in Kingston, MN; the daughter of Charles and Lorena (Lambert) Hovde. Her family moved to Plummer in 1914. She grew up in the Plummer area and was baptized and confirmed in the Lutheran faith.

She was united in marriage to Ole Simonson on June 7, 1930, at the parsonage in Plummer. They lived on a farm northeast of Plummer until 1961. In 1963 she moved to Rochester and worked at St. Mary's hospital and later at the Miles Zimmerman plant until 1970.

She returned to Plummer and resided in the Green Citizen Housing in 1970. She was united in marriage to Joel Simonson in 1980.

Survivors include four sons, Marlyn (wife, Marilyn) Simonson, Zumbro Falls, Roger (wife, Carol) Simonson of Vermas, Willis (wife, Julie Hold) Mattison of Osage and Gary (wife, Janice) Mattison of Rochester; one daughter, Beverly (husband, Gerald) Kaiser, Red Lake; children; 32 great-grandchildren; three stepsons, Elton Kraft of Marlboro, AZ, Elmo Mae Orden of Rochester, and Ethel Pitzing of Rochester; and foster brother, Harry Hovde of Pinecrest, AZ.

Preceding her in death were her parents; one son, Gene; and her husband, Joel Simonson.

Gertie Mathson, 80

Okley — Gertie Longie Mathson, age 80, of Okley, died Tuesday, February 14, at Northwest Medical Center in Thief River Falls.

Funeral services for Gertie Mathson were held at 2 p.m. Sunday, February 19, at Solem Lutheran church, Okley. The Rev. Rolf Wingberg officiating. Some Mitzvoth was sung by the Amy Nelson singing "Old Rugged Cross" and "Amazing Grace." Congregational hymns were "Amazing Grace" and "Blest Be the Tie."

Honorary casketbearers were all relatives and friends. Active bearers were Mark Nelson, LaWayne, Guy and Jay Mathson, Pierce Jones, Tom Mcdonald, Forest Larson and Jim Mathson. Interment was in the Solem Lutheran cemetery with the Peterson Funeral Home in Osler in charge of arrangements.

Gertie Longie was born March 13, 1914, in Mayfield township, Pennington county, the daughter of Torgeir and Bergit Hegland Longie. She grew up in Mayfield township and attended grade school and country school in Mayfield township. She graduated from Lincoln high school in Thief River Falls.

She was united in marriage to John Mathson on March 6, 1937, in Okley. The couple farmed in Equality township, rural Okley. She was a member of Solem Lutheran church, the Solem Ladies Aide, and the eight Sunday school and week-day school for several years. John died in March of 1987. She enjoyed gardening.

Survivors include two sons, Roger and Richard Mathson, Okley; one daughter, Gloria (husband, Ronald) Nelson, Erskine; Arthur (husband, Jerry) Torkelson, Fargo, ND; LaWayne (wife, Mary) Mathson, Okley; Guy (wife, Tracy) Mathson, Crookston; Jay Mathson, Okley; Jim Mathson, Fannington; Laurie (husband, Tom) Mcdonald, Hastings, WI; and Jay Mathson of Mahnomen, WI; and Jerry Mathson.

Her grandchildren survived by a sister, Olline Mathson, Okley; a brother, Gilbert of Red Lake Falls and Thelmer of Pinecrest, AZ; and a sister, Pearl Jones, ND.

She was preceded in death by her husband, John; a daughter, Ruth Sappington; brothers, Olaf and Oliver; one grandchildren; and one great-grandchild.

Gully

Bob and Stephanie Olson came to see Pearl and Florence Berg over the weekend. Judi Myers visited on Sunday afternoon.

Mr. and Mrs. Larry Ellenson were Sunday forenoon callers at the Hardy home.

Irene Carlson, Ellen Hanley and Bibbie Wood were luncheon guests at Ann Hood's Sunday p.m.

Mr. and Mrs. Gordon and Lynn Turnesa were last weekend in Minneapolis.

Mavis Christopherson visited at the Hermann Jerzack home in Gonvick on Sunday.

Norval Folland, 94

Kalkaska, Mich. — Norval Folland, age 94, of Kalkaska, Mich., died Monday, February 13, at Munson Medical Center in Traverse City, Mich.

Funeral services were held at 11 a.m. Monday, February 20, at the Kalkaska Baptist church in Kalkaska with Rev. Jerry Middleton officiating. Burial was in Kalkaska cemetery with the Mayo Funeral Home in charge of arrangements.

Norval Fred Folland was born December 2, 1900, in Nassau township, Ashtabula county, Ohio, the son of Fred and Bertha (Hoffman) Folland. He was a farmer in the Hillsboro, Ohio, area and was a member of the Hillsboro Masonic lodge.

Norval Fred Folland was married to Ethel Hoffman on November 25, 1921, in Hillsboro, Ohio. The couple celebrated their 73rd wedding anniversary last November.

He was united in marriage to Janice Bennett on November 25, 1961, at Kalkaska. Janice died in Kalkaska on November 4, 1994.

He was preceded in death by his first wife, Ethel, in 1961; one son, Fred Folland, in 1944; two sisters, Ethel Folland and Ruth Folland; and a brother, Ralph Folland.

Survivors include his wife, Opal; Kalkaska; one son, Ralph, Fort Myers, Fla.; one daughter, Marilyn (husband, Bill) Fulgham, Mikmoch, ND, and Joan (husband, Lawrence) Jacobson, Avondale; 10 grandchildren; 20 great-grandchildren; and three great-great-grandchildren.

He was preceded by a stepdaughter, Betty Bennett of Virginia, and a stepson, Lonie Lowe, Lansing, Mich., and the couple's daughters, Marilyn Lowe Cowell, of Kalkaska, and Joan Lowe, who died in Kalkaska.

Memorials may be made to the Kalkaska Funeral Home.

Harry L. Stenberg, 84

Greenbush — Harry L. Stenberg, age 84, of Greenbush, died Friday, February 17, at the Kittson Memorial Nursing Center.

Funeral services for Harry Stenberg were held at 11 a.m. Monday, February 20, at the Karlstad Baptist church in Karlstad with Rev. Jerry Middleton officiating. Music was provided by organist Debbie Nicholson, and Marlene Bradley, Lucille Wikstrom, Gloria Olson, Joyce Czerak and Carol Anderson serving as soloists.

Active casketbearers were Mike Billhult, Brock, Kurt and Carter Stenberg, Mel Gjerek and Brian Lewandowski. All friends of the deceased were honorary casketbearers. Interment was in Golden Valley cemetery in Karlstad with the Peterson Funeral Home in charge of arrangements.

Harry L. Stenberg was born March 19, 1910, in Dewey township, Kittson county, to Ingvald and Greenbush, the son of Henry M. and Louise Hedstrom Stenberg. He grew up and attended school in Dewey township, Roseau county, west of Greenbush.

On March 20, 1942, he was united in marriage to Opal Christenson Wagner in Grand Forks, ND. The couple farmed near Greenbush for many years. He moved into Greenbush in 1988, and was an employee of the Farmers Union and the Karlstad Baptist church. He was a loving husband and father and he enjoyed hunting and fishing.

Survivors include his wife, Opal; three daughters, Darlene Smith of Minneapolis, Kathryn (husband, Ronald) Lewandowski, Fort Collins, CO., and Carol (husband, Mel) Gjerek, Karlstad; 12 grandchildren; and 14 great-grandchildren.

He was preceded in death by his brother, Norman, Apache Junction, AZ; Zebooks Dalton.

Memorials in his name may be made to the Karlstad Baptist church or the Kittson Memorial Nursing Center.

Joseph F. Novak, 68

East Grand Forks — Joseph F. Novak, age 68, of East Grand Forks, died Wednesday, February 15, at Altru Hospital in Grand Forks, ND.

Funeral services for Joseph Novak were held at 2 p.m. Saturday, February 18, at Our Savior's Catholic church in East Grand Forks. Interment was held at the cemetery in Grand Forks, ND, with the Stepan Funeral Home of East Grand Forks in charge of arrangements.

Joseph F. Novak was born May 12, 1906, in Tabor, he son of Joseph and Emily Kopecky Novak. From 1935 to 1941, he worked for the Louis Zak farm. He served his country for three years in the South Pacific.

He was united in marriage to Ludmilla Stangel on December 31, 1959, in Crookston. The couple farmed in Tabor, Hoople, ND, and Kenosha, WI, then returned to East Grand Forks in 1978, where he worked for area contractors until his retirement. Ludmilla died on November 24, 1974.

Survivors include two stepdaughters, Darlene (husband, James) Bren, Portsmouth, ND, and Mary Ann (husband, Rodney) O'Connor, Jamestown, ND; two stepsons, Richard Joseph Novak of Minneapolis, MT, and Anthony Novak, Vancouver, WA; and several grandchildren and great-grandchildren. He is also survived by a sister, Emily Bicek of Thief River Falls.

He was preceded in death by his parents; his wife; a brother, Frank Novak; and three brothers, William, Anthony and Edwin.

Rudolph A. Schneider, 64

Estevan, ND — Rudolph A. Schneider, age 64, of Estevan, ND, died Sunday, February 12, at Mercy Hospital in Devils Lake, ND.

Funeral services for Rudolph Schneider were held Thursday, February 16, at 1 p.m. at Saint Paul Lutheran church in Rugby, ND, with Rev. Robert Olsen officiating. Music was provided by Debi Plaza as organist.

Active casketbearers were Randy Anderson, Bill Bakken, Bill Bakken, Kenneth Kendall, Kelly Schneider and Terry Schneider. Honorary bearers were all friends and family of the deceased. Interment was held at Pioneer Memorial cemetery in Rugby in the spring with the Maxwelsteel Funeral Home of Rugby in charge of arrangements.

Rudolph A. Schneider was born February 3, 1931, in Rugby, ND, the son of Jacob and Margaret Schneider. He was raised in the Orrin area and attended Pierce school, ND, and attended school there.

He farmed with his brother and he was united in marriage to Gloria J. Knudtson on December 19, 1957, in Orrin. The couple then moved to Rugby in 1960, where they farmed and the couple farmed in Dunseith until he died in 1985. She was a homemaker and he was a farmer and also active in the community, serving on the school board several terms.

Survivors include his wife, Gloria; Estevan, ND; one son, Donald (wife, Alfred Boutton, Red Lake Falls, one daughter, Marlys (husband, Billy Fleberg, Mohnton, ND, and Joan (husband, Jerome) Sack, Arnstadt; 10 grandchildren; 2 great-grandchildren; and three great-great-grandchildren.

He was preceded by a stepdaughter, Betty Bernas of Virginia, and a stepson, Lonie Lowe, Lansing, Mich., and the couple's daughters, Marilyn Lowe Cowell, of Kalkaska, and Joan Lowe, who died in Kalkaska.

Memorials may be made to the Kalkaska Funeral Home.

Jerry Hoffman

Hoffman joins Flynn Realty as associate

Jerry Hoffman has become a sales associate with Flynn Realty in Thief River Falls and will be working on large commercial and industrial projects sales.

A graduate of Bemidji Community College high school in Newfolden and Thief River Falls, Hoffman has been a farmer and a sales representative with Karlstad Farmers Union and Karlstad Baptist church. He is married and has one daughter and enjoys hunting and fishing.

Riverland lists winners of cash drawing

First annual Riverland Holiday Cash Drawing, sponsored by the Riverland Associates and Altrusa, was held December 31 and will run through February 28.

Weekly drawings began Wednesday, January 11. Weekly winners for $150 each have gone to Ann Gervais of Red Lake Falls; Les Gervais of Red Lake Falls; Todd Weber of Crookston; Bad Homme Tribe of Fort Yates, ND; Lance Chmielowski of Thief River Falls; Jerry Hoffman of Thief River Falls on February 22; and Mitch I Banks of end of Pine Island, winner of prize drawing for an Arctic Cat 454 Cyanide Snowmobile.

The Riverland Rita began with 1,000 participants. Its purpose was to raise funds to make gifts to provide snowmobiles for Riverland students who have a disability and a family event sponsor fee. For more information contact Jerry Hoffman, Lance Chmielowski or Dave Olson of the Thief River Falls Chamber of Commerce in (218) 681-3728.

OBITUARIES

Keith Spilde, 60

Covington, TN — Keith V. Spilde, age 60, formerly of Grand Forks, died unexpectedly Friday, February 17, at his home in Covington, TN.

Funeral services for Keith Spilde will be held at 2 p.m. Saturday, February 25, at Bethel Lutheran church in Halstad with Rev. Gary Halvorson officiating. Rev. Fulkerson Gregg was organist with Lori Gregg singing "Down Lovely Road Cool" and "Because He Lives." Congregational hymns were "Blest Great Thee Art" and "Children of the Heavenly Father."

Casketbearers were Gary, Scott, Allen, Timothy, Todd, Troy, Earl and Lonne Spilde. Interment was in Bethel cemetery in Halstad with military honors provided by the Halstad-Lake Bronson American Legion Post, The Colfax Funeral Home was in charge of arrangements.

Keith Vernon Spilde was born July 19, 1934, in Fertile, the son of Theodore and Hilda (Lee) Spilde. He grew up in Fertile and graduated from Fertile high school. He grew up in adulthood in the Halstad area and farmed in Bene township until the time of his death. He was active in his community and the maintenance of his farm and farmed with his brothers, Allen and Eugles Lodge of Halvorg, ND.

Survivors include his wife, Gloria of Esmond, ND; children, Timothy (husband, Jenny) Torkelson, Cindy (husband, Jeff) Bykenson, all of Grand Forks, ND, Shelly (husband, Randy) Anderson, Newport, Greg (husband, Kathy) Spilde, and Corey Bismer, Minot, Ann Marie Spilde, Grand Forks, and Lonne Spilde, Bradley and Tibbie Bykenson, who is also survived by a sister, Ann Bykenson; brothers, Joseph (husband, Raphael) Schneider of Orrin, ND, Philip Schneider of Minneapolis, Sister Mary Rudolphine, Fargo, ND, Sister Margaretta of Fargo, ND, Sister Magdalene Schneider of Rugby, ND, Sister Mary Ann Schneider and Agnes Hanson, both of Devils Lake, ND.

He was preceded in death by his parents; his wife, Gloria; one son, Lonne; brother, Jacob Schneider; and a sister, Magdalene, Jessica Marie Bykenson.

Conference on arts and crafts

In cooperation with the Minnesota Arts Council, very other year Minnesota craftsmen, Congressman Collin Peterson is sponsoring a conference entitled "Art and Craft Trade Fair" on Saturday March 4, from 8:30 a.m. to 5:30 p.m. at the Northwest Technical College in Wadena.

"The conference will provide artists and craftsmen with a spectacular array of information, ideas and strategies to handle their business," Peterson said. "The day features outstanding speakers and panels along with many exhibitions who are impressive and successful artists and craftsmen."

The Congressman said the conference is a great opportunity, improvements and marketing services are role in the independent artist for long term business success.

For additional information or a request registration information, contact Chris Durand at the Minnesota Arts Network in Wadena at 218-631-4766 or Tom Mordan in Congressman Peterson's District Office, Fargo at 218-847-5056.

School Lunch Menu

Thief River Falls

Breakfast — Plummer — Lunch

Breakfast — Lunch

FINLEY

Breakfast — Lunch

FRANKLIN MIDDLE SCHOOL

Breakfast — Lunch

ELEMENTARY

Breakfast — Lunch

Senior Meals

Thief River Falls

Monday, Feb. 27 Hamburger on a bun, potato wedges, apple slices with cinnamon.

Tuesday, Feb. 28 Italian spaghetti with meat sauce, garlic bread, Italian green beans, fruit.

Wednesday, Mar. 1 Cream of broccoli soup, tuna salad on bed of lettuce, fruit cocktail, whole wheat bread.

Thursday, Mar. 2 Baked fish almondine, mashed potatoes, buttered carrots, whole wheat bread with margarine, 2% milk.

Meals on Wheels will deliver meals Monday through Friday beginning with pea soup, jello and milk.

Call 681-8345 or 681-6661.

Discovery Place

Monday, Feb. 27 Pakistani hot lentil salad, boiled eggs, whole wheat bread.

Tuesday, Feb. 28 Cream of chicken, mashed potatoes, buttered carrots, jellied cranberry, lemon jello with vegetables, vanilla pudding milk.

Wednesday, Mar. 1 Cream of Tomato soup, grilled cheese, pickle slices, sliced pears with pudding.

Thursday, Mar. 2 Tuna macaroni casserole, buttered peas, lime jello with pineapple, milk.

Friday, Mar. 3 Barbecued hamburgers, French fries, pickles, fruit cocktail, milk.

Meals On Wheels

Monday, Feb. 27 Mixed fruit, whipped potatoes with gravy, steamed broccoli, cookie.

Tuesday, Feb. 28 Italian spaghetti with meatball and meat sauce, ambrosia, wheat bread with margarine, 2% milk.

Wednesday, Mar. 1 Roast beef, oven browned potatoes, parched corn, three bean salad, raspberry sherbet, wheat bread with margarine, 2% milk.

Thursday, Mar. 2 Sliced turkey, whipped potatoes, mashed potatoes, creamed peas, cannot-stand cake, apple crisp with topping, whole wheat bread with margarine, 2% milk.

Friday, Mar. 3 Baked fish almondine, mashed potatoes, lima white corn, frosted angel food cake, whole wheat bread with margarine, 2% milk.

CUT OUT AND SAVE
Call 964-5237 For...
READY MIX CONCRETE, SAND & GRAVEL
We Have Heated Ready Mix For Year Around Jobs.
For Saturday Deliveries Call Thursday Mix Call Friday
RADIO DISPATCHED TRUCKS
Serving Off Road Jobsites
CONCRETE INC.
CONCRETE INC.
St. Hilaire, MN

CAROL'S BARBER SHOP
IS CLOSING
Tuesday, February 28
40% to 50% OFF
Hair Care Products
Health Care & Products 25% OFF
115 West 6th Street 681-6222 Thief River Falls

RUNNING A LITTLE ROUGH?
Don't Wait Until Pipes Have It Checked By Our Specialists.
WINTER SERVICE CENTER
4 Cyl. Tune Up Only $21.00 Labor Only
Most Parts At Extra Cost. 4 to 8 Cyl. Slightly Higher

Mr. Goodwrench
Your Full-Line GM Dealer
NORTHERN MOTORS, INC.
HWY. 1 & 59 W. THIEF RIVER FALLS, MN 681-4820

SAFETY, SECURITY, PEACE OF MIND
Welcome To The New World.
"There was a time when communication was an painful planning. Will they call when I'm out? "How are the results?" What if the ice breaks down? Has what called a service from Cellular 2000?, you'll discover the freedom of instant communication - whenever there day takes you. It's simple, it's affordable and in a basic, unpredictable world it's a perfect way to bring safety and convenience into your life - and the lives of those who mean most.
Call 1861 Radio Sales & Service in (218) 681-1856 and discover what cellular can do for you.
Cellular 2000
1023 N. Atlanta Avenue
Thief River Falls, MN 56701
Authorized Cellular 2000 Dealer
Cellular 2000 Inc. Cellular 2000 Inc. Cellular 2000 Inc. Cellular 2000 Inc. Cellular 2000 Inc.

NCC women drop playoff game, 56-41

[illegible]

Alexandria out-muscles TRF

■ Cardinals win physical boys game 57-50

[illegible]

Scoring

Bemidji	12	14	12	14
Alexandria	14	13	16	14

Bemidji (50) – Jeff Bergeron 2 0-0 4, Jason Bergeron 2 0-0 4,

TRF Bowling Leagues

Program is coming

Arena Schedule

Duck Chasers Memorial Civic Center
Wednesday, Feb. 22: 7 p.m. - Tournament
Thursday, Feb. 23: 6 p.m. - Tournament
Friday, Feb. 24: 6 p.m. - Tournament
Saturday, Feb. 25: 8 a.m. - Tournament
Sunday, Feb. 26: 8 a.m. - Tournament

Old Arena
Wednesday, Feb. 22: 7 p.m. - Tournament
Thursday, Feb. 23: 6 p.m. - Tournament
Friday, Feb. 24: 6 p.m. - Tournament
Saturday, Feb. 25: 8 a.m. - Tournament
Sunday, Feb. 26: 8 a.m. - Tournament

Pee-Wee B-2 team from Thief River Falls was a second place finisher in Minnesota Amateur Hockey Association District 16 tournament play Feb. 18-19 in Bemidji. The team beat Bemidji 4-3 in overtime, then lost to East Grand Forks 6-2 on the finals. Members of the team include: front row, left to right, Neal Patel, Josh Gryskiewicz, David Lundholm, Tyler Stinson; back row, left to right, Kyle Molstad, coach Dave Sabo, Nathan Carlson, Adam Dallmann, Brent Grohn, Ryan Sabo, and coach Clayton Molstad. (Submitted photo)

Youth Hockey

Bantam A

Bantam B

Youth Basketball

Second Grade Boys Girls

Third Grade Girls Boys

Fourth Grade Girls Boys

Fifth Grade Girls Boys

Sixth Grade Girls Boys

City Volleyball

Final Wednesday Night Results

Sport A

Sport B

Sport C

Archery League

Small Game League

Big Game League

Pro Division

Senior Division

Bowhunter Division

Youth Division

Individual Scores

Individual Scores

Individual Scores

News of snowmobile accidents reported to law enforcement

[illegible] Thief River Falls police department was called to a disturbance in the 100 block of Third Street. Veronica Kay Buttwick was arrested for fifth degree assault after a man was allegedly struck.

On February 18 at 2:05 a.m. Randy Allen Dahlen, Thief River Falls, was arrested by the police department on charges of fifth degree assault, gross misdemeanor. A woman said she was pushed into the floor and threatened.

On February 19 at 1:18 a.m. the Thief River Falls police department were called to the 600 Block of South Markley. Jeremy Hunter Backes, 20, Thief River Falls, was arrested for fifth degree assault and public intoxication. A woman said she had been threatened with a knife and she ran from the house and called the police. He is being held in the Pennington county jail.

Public nuisance. On February 16 at 5:40 a.m. police received a report of a loud noise in Greendale Manor. Kevin Lee Dahlen, 36, Thief River Falls, was cited for performing public nuisance.

Accidents. On February 16 at 5:18 p.m. police received a report of an accident on Second Street. Vehicles driven by Traci Ann Olson, 36, Hilaire, and Daniel John Audette, Thief River Falls, collided at Second Street East and an Alley. Both vehicles were going west on Second Street. Audette, who was driving a pickup, was stopped in traffic, waiting to make a right hand turn and Olson had just turned onto Second Street. Olson didn't see the Audette vehicle as he turned in front of it. Damage was estimated at $1,500.

Natrona County resident involved in hit-and-run accident in Thief River Falls. Joseph Dale Kilbuck was arrested following an accident in Thief River Falls. Kilbuck, 24, Casper, Wyo., was charged with leaving the scene of an accident, driving without a valid driver's license, fleeing a peace officer in a motor vehicle, and fleeing a police officer on foot. Further charges are pending, said Thief River Falls police chief Jerry Rodmyre.

On February 17 at 10 p.m. the sheriff's department received a report of a disturbance involving a male. Jose R. Luna, 21, St. Hilaire, is being cited for disorderly conduct stemming from an incident at a skating rink in St. Hilaire.

Assault. On February 21 at 2:40 a.m. Thief River Falls police department was called to a disturbance in the 100 block of Third Street. Veronica Kay Buttwick was arrested for fifth degree assault after a man was allegedly struck.

On February 18 at 2:05 a.m. Randy Allen Dahlen, Thief River Falls, was arrested by the police department on charges of fifth degree assault, gross misdemeanor. A woman said she was pushed into the floor and threatened.

On February 19 at 1:18 a.m. the Thief River Falls police department were called to the 600 Block of South Markley. Jeremy Hunter Backes, 20, Thief River Falls, was arrested for fifth degree assault and public intoxication. A woman said she had been threatened with a knife and she ran from the house and called the police. He is being held in the Pennington county jail.

Public nuisance. On February 16 at 5:40 a.m. police received a report of a loud noise in Greendale Manor. Kevin Lee Dahlen, 36, Thief River Falls, was cited for performing public nuisance.

Accidents. On February 16 at 5:18 p.m. police received a report of an accident on Second Street. Vehicles driven by Traci Ann Olson, 36, Hilaire, and Daniel John Audette, Thief River Falls, collided at Second Street East and an Alley. Both vehicles were going west on Second Street. Audette, who was driving a pickup, was stopped in traffic, waiting to make a right hand turn and Olson had just turned onto Second Street. Olson didn't see the Audette vehicle as he turned in front of it. Damage was estimated at $1,500.

On February 19 at 4:40 p.m. police received a report of an accident on Main Avenue. Arrested Daniel Devlow, Thief River Falls, was driving a car north on Highway 32 on Thief River Falls when the vehicle started to skid on ice and struck the Bridgeman's building. Damage was estimated at $2,000 in the car.

Thefts. Pennington county sheriff's department stated citations for theft of dishwasher and clock were the following: Sandra Kay Hagen, 33, Red Lake Falls, $62; Jason Allen Johnson, 22, Karlstad, $62; Jeffrey Lee Goelzer, 30, Crookston, $102.25; Christian Mark Siebkens, 23, Roseau, $62; Clarence Roger Smith, 23, Goyle, $90; Audrey May Thayer, Middle River, $62; Carl Jay Richard Morvin St. John, 27, Karlstad, $110.00; Dale Bradley Glander, 33, Frazee, $75; Alan Bradley Kathmann, 33, Warren, $152.11; Harvey Lee Birch, 19, Middle River, $62.28; Jonathan Shane Clinton, 24, Thief River Falls, $108.50; Dale Allen Hanson, 35, Middle River, $140; Marvin Lee Hanson, 35, Middle River, $75; Kara Renae Rinde, 20, Adams, $62; Ryan Thomas Sigler, 19, Goodridge, $65; Bruce Christopher Donnell, 20, Mahnomen, $200.00; David Allen Larson, 31, Newfolden, $138.76; Brian Bonagura Wagner, 31, Phillipsburg, PA, $74.25; Tyler Dean Anderson, 18, Thief River Falls, $699.99.

Arctic Cat unveils 1996 snowmobiles

Gretchen Beito, Thief River Falls, Extension office visited with State Representative Jim Tunheim at the State Capitol in St. Paul, February 9

Arctic Cat's 1996 snowmobile offerings are a blend of high-tech and traditional features, said Mike Tout of Minneapolis, February 11 and 14. The new models will include innovations in the 500 Arctic Cat snowmobile, Tout said.

Blanketed this year in Cat Cover, Arctic Cats will be very favorite lines and in minimal sales, Tout said. Cat Cover is a cover that fits over the snowmobile when it is not being used.

The back-off of some 1996 models is a success, or so the company hopes, Tout said. The company plans to offer a back-off version of our mid-size and Mini ZR models, Arctic Cat's performance snowmobiles.

The 1996 line-up features bold new graphics, new model-year technical refinements to early production category — high performance, touring, family/trail and utility.

The highlight is the new graphics package, designed in the all new ZR7 Arctic Cat Cross-country Sport Chaser, the ZR7 offers the highest combination of power and handling.

Arctic also has enhanced its ultimate high performance machine — the Wildcat Thundercat. The 1996 model looks a new hood, colorful new graphics and the company's nice-purse ASV IV suspension. And, building on the rising high performance features in popular EXT, Arctic now is offering a new EXT EFI Deluxe, complete with electronic fuel injection, electric start and electric seat.

Arctic Cat's offerings, the equivalent performance of a liquid-cooled engine in two models in the touring and family/trail categories — the Jag Liquid and the Panther Liquid. The Jag Liquid offers exceptional value for families plus high-tech features like a 300 double-walled bone tent suspension and Fast-Track rear suspension for a super smooth ride. The Panther Liquid is perfect for touring, pulling the power of the liquid-cooled engine with comfort and convenience features like 2-up seating, and smooth-operating rear suspension.

Snowface, Inc., designs, engineers, manufactures and markets watercraft under the Tigershark, Jetmarine and a full line of aftermarket hoses under the Arctic Cat name and Arctic Cat/Jetscreen snowmobile clothing. Shoreline personal watercraft clothing and related genuine parts and accessories. Arctic Cat will manufacture and market all tomar vehicles beginning in late 1995.

Traffic violations listed in Pennington county court news

[illegible] Thief River Falls police department reported a theft of Red Lake Falls Red Devil Pizza sign in the 100 block of Third Street East. Officers reported a theft of a Kubota tractor from a farm in the 100 block of Highway 32 North. Value was $4,500. Kevin Wayne Langevin, Thief River Falls, $82; Jeffrey Allen Lofgren, 22, Bemidji, $62; Jeffrey Lee Lundquist, 30, Crookston, $62; Jeffrey Lee Lundquist, 30, Crookston, $62; Jeffrey Lee Lundquist, 30, Crookston

Star Community News

378-4333

Church Directory

ST. JOHN LUTHERAN CHURCH
[illegible]
Worship Services: [illegible]

REDEEMER LUTHERAN CHURCH, ELCA
[illegible]
Worship Services: [illegible]

BLACK RIVER LUTHERAN PARISH
[illegible]
Wednesday, Feb. 22 — [illegible]
Friday-Saturday, Feb. 24-25 — [illegible]
Worship Services: Redeemer: [illegible]
Worship Services: Black River: Sunday school 9:15 a.m. Worship service 10:30 a.m.

ZION LUTHERAN CHURCH, ELCA
[illegible]
Worship Services: Sunday at 11 a.m.

EVANGELICAL COVENANT CHURCH
[illegible]
Office Hours: Mon.-Wed., Fri. 9-3 • 681-6469
Worship Services: Sundays at 10:30 a.m. Sunday school at 9:15 a.m.

ASSEMBLY OF GOD CHURCH
[illegible]
Office Hours: Mon.-Fri. 8:30-5 • 681-6216
Worship Services: Sundays at 10:30 a.m. Sunday school at 9:30 a.m. Sunday evening service at 6 p.m.

UNITED METHODIST CHURCH
Second & Moore, Thief River Falls
Michael W. Kaye, Pastor
Office Hours: Mon.-Fri., 8:30-5:30 • 681-4389
Friday, Feb. 24 — 20-Hour Famine begins (or begins at 8 p.m.)
Saturday, Feb. 25 — 20-Hour Famine continues
Worship Services: Sundays at 10:30 a.m.
Children's Sunday school classes at 9:20 a.m.
Adult Sunday school and Children's music hour 9:45 a.m. Informal prayer session at 8:55 a.m.
Stoppe Bowl Sunday luncheon at 11:30 a.m.

ST. BERNARD'S CATHOLIC CHURCH
[illegible]
Worship Services: [illegible]

TRINITY LUTHERAN CHURCH, ELCA
[illegible]
Worship Services: [illegible]

EVANGELICAL FREE CHURCH
[illegible]
Worship Services: [illegible]

FIRST BAPTIST CHURCH
Baptist General Conference
[illegible]
Worship Services: Sundays at 11 a.m. Sunday school at 9:45 a.m. Evening service at 7 p.m.

ABUNDANT LIFE CHURCH
[illegible]
Office Hours: Tues.-Fri. 9-12 noon • 681-2300
Worship Services: Sundays at 9:30 a.m. Sunday school at 10:30 a.m.

SEVENTH-DAY ADVENTIST CHURCH
[illegible]
Office Hours: Mon.-Fri. 8:30-4 • 681-5462
Worship Services: Sundays at 10:30 a.m. Sabbath school at 9:15 a.m.

PRECIOUS SEED BAPTIST CHURCH
1007 Grace Road NE, Thief River Falls
Mahlon E. Fineberg, Senior Pastor
Office Hours: Mon.-Fri., 8-12 noon • 681-2642
Worship Services: Sundays at 11 a.m. Sunday school at 10 a.m. Evening services at 7 p.m.

CHURCH ON THE MOVE
1600 Pennsylvania, Thief River Falls
Covenant Brethren Pastor and Oliver Howe, Pastor
Office Hours: Mon.-Fri., 9-4 • 681-6034
Wednesdays at 7 p.m.

OAK RIDGE LUTHERAN CHURCH
Rural Thief River Falls
Worship Services: Sundays at 9 a.m. Sunday church school at 10 a.m.

CNC CHAPEL
Bethany Lutheran College
George Dovre, Pastor
Worship Services: Sundays at 10:30 a.m.

ST. PAUL'S LUTHERAN CHURCH, ELCA
[illegible]
Worship Services: Sundays at 8 a.m.

CALVARY LUTHERAN CHURCH, ELCA
Water Street, St. Hilaire
964-5750
Worship Services: Sundays at 9 a.m. Sunday school at 10 a.m.

COMMUNITY CHURCH
Nondenominational
10 Miles East on Hwy. 11 • Thief River Falls
Curtis Jacobson, Pastor
Office Hours: Mon.-Thurs., 8:30-4 • 681-2285
Worship Services: Sundays at 10 a.m.
700-1000 (Phone service at 7:5 p.m.

OUR SAVIOUR'S LUTHERAN CHURCH, AFLC
401 South Second St., Thief River Falls
Rev. Gerald Pederson, Pastor
Office Hours: Mon., Wed. Fri.: 9-4:30 • 681-6543
Worship Services: Sundays at 9:30 a.m. Sunday school at 10:45 a.m.

FAITH LUTHERAN BRETHREN CHURCH
Thief River Falls
George Dovre, Pastor
Office Hours: Mon.-Fri., 9-4 • 681-5462
Worship Services: Sundays at 11 a.m.; Sunday school at 9:45 a.m.

SILVERTON LUTHERAN CHURCH
Thief River Falls
George Dovre, Pastor
Office Hours: Mon.-Fri., 9-4 • 681-5462
Worship Services: Sundays at 8:45 a.m.; Sunday school at 10 a.m.

REINER FREE LUTHERAN, AFLC
Highway 1, Goodridge
Don Palmer, Pastor
681-4843
Worship Services: Sundays at 11:30 a.m., Sunday school at 10:30 a.m.

ST. JOSEPH'S CHURCH
Fr. Delbert Pokrzywinski, Pastor
Worship Services: Sundays at 8 a.m.

ST. FRANCIS XAVIER CHURCH
[illegible]
Worship Services: Sundays at 9:30 a.m.

ST. VINCENT dePAUL CHURCH
Plummer
Worship Services: Sundays at 11 a.m.

NEWFOLDEN FREE LUTHERAN PARISH
BETHANIA AND WESTAKER CHURCHES, AFLC
P.O. Box 67, Newfolden
Rev. Gerald Pederson, Pastor
[illegible]
Worship Services: • Bethania: Sundays at 11 a.m. Sunday school at 10 a.m.
• Westaker: Sundays at 9:30 a.m. Sunday school at 10:45 a.m. Prayer at 8 p.m.

CLEARWATER LUTHERAN PARISH, MT. OLIVE, NAZARETH, OAK PARK, ST. PETRI, ELS
P.O. Box 62, Clear
Duane Feuerhelm, Interim Pastor
Office Hours: Mon.-Fri., 9-3 • 695-2611
Worship Services: • Mt. Olive: Sundays at 8:30 a.m. Sunday school at 9:15 a.m.
• Worship Services • Nazareth: Sundays at 10:45 a.m. Sunday school at 9:30 a.m.
• Worship Services • Oak Park: Sundays at 11 a.m. Sunday school at 9:45 a.m.; Bible class at 10 a.m.
• Worship Services • St. Petri: Sundays at 9 a.m. Sunday school at 9:45 a.m.
Wednesday, Mar. 1 — Lenten Vespers at Mt. Olive at 6:15 p.m.; Lenten Vespers at St. Petri at 6:30 p.m.; Soup supper at Oak Park at 6:30 p.m., Lenten Vespers at Oak Park at 7:45 p.m.; Lenten Vespers at Nazareth at 8 p.m.

IMMANUEL EVANGELICAL FREE PARISH, ELCA
Highway 1, Goodridge
Box 158, Plummer
Converse J. Johnson, Pastor
485-4525
Worship Services • Immanuel: Sundays at 9:30 a.m.
Worship Services • Ebenezer: Sundays at 11 a.m.

GOODRIDGE LUTHERAN PARISH, ELCA
Box 157, Goodridge
Robert W. Dreher, Pastor; John Mortenson, Intern
Office Hours: Tues., Thurs., Fri. 9-12 Noon
218-745-4831
Worship Services: • Garfield: Sundays at 11 a.m.; Sunday school at 9:30 a.m.
Worship Services • Faith: Sundays at 10 a.m.; Sunday school at 11 a.m.
Worship Services • Bethany: Sundays at 9 a.m.; Sunday school at 10 a.m.

EVANGELICAL FREE CHURCH, EFCA
Gary Burnett, Pastor
681-6119
Worship Services: Sundays at 10:30 a.m.; Sunday school at 9:25 a.m.

VIKING COVENANT CHURCH
Viking
Gerald Anderson, Pastor
Office Hours: Mon.-Fri., 9-4 • 525-4705
Worship Services: Sundays at 11 a.m.; Sunday school at 10 a.m.

NEWFOLDEN NEW HOPE LUTHERAN CHURCH, A.A.L.C.
P.O. Box 68, Newfolden
Curtis Paulson, Pastor
874-5611
Worship Services: Sundays at 9 a.m. Sunday school at 10:30 a.m.

NAZARETH AND SILVER CREEK, ELCA
10 Miles East Plummer
Nancy Wahlstrom, Pastor
449-3841
Worship Services • Silver Creek: Sundays at 9:30 a.m. Sunday school at 10 a.m.
Worship Services • Nazareth: Sundays at 11 a.m. Sunday school at 9:45 a.m.

GATZKE-THIEF LAKE LUTHERAN UNITED AND OUR SAVIOR'S PARISHES
Gatzke, Minnesota
Rev. Gerald Pederson, Pastor
Worship Services • Gatzke: Sundays at 11 a.m.; Sunday school at 9:45 a.m.
Worship Services • Our Saviour's: Sundays at 9:30 a.m.; Sunday school at 10 a.m.

BETHLEHEM LUTHERAN CHURCH, ELCA
Box 206, Newfolden
Marlene Wolkenzien, Pastor
874-7143
Worship Services: Sundays at 9:30 a.m.; Sunday school at 10:30 a.m.

TELEMARKEN LUTHERAN CHURCH, AFLC
7 Miles Southwest of Goodridge
Reynold Nygaard, Pastor
Phone's 874-6445
Worship Services: Sundays at 9:30 a.m.

VIKING LUTHERAN PARISH
ZION LUTHERAN CHURCH
P.O. Box 37, Viking
Paul A. Ohm, Pastor
Office Hours: Mondays at 10:45 a.m.; Sunday church school at 9:30 a.m.

This Church Directory Is Sponsored By The Following Businesses:

EKEREN DRUG, INC.
HAVE YOUR DOCTOR CALL US!
218-681-2351
Toll Free 1-800-310-2351
119 3rd. Street East — Thief River Falls, MN

The Times
8 A.M.-1:00 PM. Mon.-Fri.
8 A.M.-12 Noon Saturdays
536 Main Avenue North
Thief River Falls, MN
Phone: 681-4450

Searching For The RIGHT Agency? Call Us!
NORTHERN STATE AGENCY
Lynn Frazier & Gene Sundquist Group Agent
210 2nd Street East
Thief River Falls, MN
681-6042
24 Hour Toll Free 1-800-247-5832

BREDESON
COPPER SHOVEL
• BREAKER Crushers • Hydraulic Hammers • Concrete Breakers • Cement Pumpers • Concrete Saws • Concrete Pavers
Phone: 681-2761
3 Miles East on Highway 59
Thief River Falls, MN

HINRICHS ELECTRIC
MOON BEAM - REMODELING - SIDELINING
If Now Answer Call 683-7128
Arthur A. Hinrichs, Owner — Phone: 681-7456
208 Knight Avenue North — Thief River Falls, MN

OUR SAVIOUR'S CHRISTIAN ACADEMY
CHRISTIAN EDUCATION FOR THE PRESCHOOL THROUGH 9TH GRADE
Phone: 218-681-7759
P.O. Box 220 - Sundsberg Dr. — Thief River Falls, MN

STAN'S GROCERY
★ YOUR HOMETOWN MERCHANT SINCE 1949 ★
WE TREAT YOU ☐ THE YEAR ☐
STAN & RUBY HOLMAS, PROPRIETORS
NEWFOLDEN, MN
Phone: 874-7445

NORTHWEST EYE CENTER
FREEMAN AND MACNEILSON M.D., OPTOMETRY
Contact Lenses • Glaucoma • Cataracts
218-681-1120
1-800-422-0103
310 LaBree Ave. North
Thief River Falls, MN
• Home is 5 MIRVIN, Bemidji 751-1110

CENEX Farmers Union Oil Co.
Thief River Falls
3rd. & Atlantic
681-2812
Goodridge — 378-4346
CENEX FERTILIZER & CHEMICALS
AUTOMOTIVE ACCESSORIES
FERTILIZER-LP GAS
TOWN & COUNTRY DELIVERIES

FARMERS UNION OIL CO.

GREEN FUNERAL HOME INC.
Phone: 681-6331
429 LaBree Ave. S.
Thief River Falls, MN 56701

ATTENTION: New Advantage Program
2-Way Long Term Care Insurance
For Folks Under Age 70
Age 50-84
Guaranteed Issue
Nursing Home Benefit Waiver
Cash Benefit Can be Your Decision
JACK ABRAHAMSON, AGENT
Phone: 681-6678 — THIEF RIVER FALLS, MN

KAY WEDUL-STEIGER
• LIFE • HEALTH • ANNUITIES • FINANCIAL SERVICES
Phone: 681-7400
Hwy. 59 South — Thief River Falls, MN
LUTHERAN BROTHERHOOD

Country Health
"SERVICE IS THE DIFFERENCE"
Phone: 681-6214
322 LaBree Ave. N. — Thief River Falls, MN 56701

COLLEEN L. HOLEN, FIC
Direct Representative - Member - Executive Conference
Ag Advisor — Phone: 218-681-6184
For Life Long Financial Security
2017 Hwy. 59 SE Thief River Falls, MN 56701
AXA AXA FINANCIAL BENEFITS SOCIETY

DELVIN W. POTUCEK
NORTHWEST AFFA SALES REPRESENTATIVE
Lake Pelo Granite Works, Little Falls, Minnesota
Home: 218-745-4031
811 S. Bond St. — Bemidji, MN 56601

QUICK PRINT center, Inc.
LARRY BO RUD - OWNER
• COMPLETE GRAPHIC SERVICES
• QUALITY COMMERCIAL PRINTING
FAX • COPY • COPY SERVICES
320 Knight Ave. North • Thief River Falls, MN 56701
681-3772 FAX 681-3773

Printing Plus!
• Bid Sets • Letterhead • Envelopes • Flyers • Catalogs • Brochures • Forms • Calendars, Posters & Lettering • Outdoor Signs • Pocketing • Folding • Stapling
1701 1st Street East
2 Blks. East of Hwy. 59
Thief River Falls, MN
Phone: 681-5263
FAX: 681-8338

SETHRE'S HARTZ STORE
Phone: 874-7405
NEWFOLDEN, MN

Rozar Music Company
• Sheet Music • Sound & Lighting
• Instrument Repair • Piano • Organ
217 LaBree Ave. N.
Thief River Falls, MN 56701
Phone: 218-681-2148
FAX: 218-681-2148

NEWFOLDER NURSING SERVICE
"NEIGHBORS HELPING NEIGHBORS"
Phone: 881-5960
Box 810 • Thief River Falls, MN 56701

ERL'S
OPEN 7 DAYS A WEEK
7 A.M.-11 PM FOR YOUR GAS & GROCERY NEEDS
Phone: 681-4827
103 8th St. East & Main — Thief River Falls, MN

BILL'S SERVICE
YOUR COMPLETE STORE
8 A.M.-5 PM Monday-Friday
Phone: 681-6207
208 Knight Avenue North
Thief River Falls

BOARD & CARE
ELAINE ANDERSON MGR.
Phone: 881-3286
423 Arnold Ave. South
Thief River Falls, MN 56701

PLUMMER CO-OP CREAMERY
FEED FERTILIZER BULK FUEL GRAIN
POL-LP & AGRI-GAS DISTRIBUTOR
Phone: 466-4215
1-800-224-4647
Hwy. 89 — Plummer, MN
CENEX

Travis Black and Jackie Klammatson were named king and queen of Snow Fest at Marshall County Central high school on Saturday, February 11. Travis is the son of Allen and Genelle Black of Middle River. Jackie is the daughter of James and Patty Klammetson of Thief River Falls. Both students are sophomores at Marshall County Central.

Intermediate piano students of Marcia Knuttila who were winners in the Minnesota Music Teachers Association Northwest District Piano Contest held at Moorhead State University on Saturday, February 4, included: Matthew Dimich, John Michelson and Michael Langland, and those students pictured below the main picture: (from left) Kelsey Christenson, and Karen Christensen.

Piano students win

(Continued from Page 1)

music history. Piano students use to progress at the minimum, a seven minute memorized program. The selected repertoire must demonstrate the student's musical ability, versatility, and technical facility.

Winners in the Junior Young Artists category include: Kari Knuttila, sixth grade daughter of JoAnne and Steve Knuttila of Detroit Lakes, who performed "Sonata in F Minor, Op. 5, No. 1, First Movement" by Ludwig von Beethoven; "Sonata Op. 120, Andante, Second Movement" by Franz Schubert; "Sonatina" by Alberto Ginastera; Third Movement by A. Kachaturian; Nikolai Kolb, ninth grade son of Joe and Jim Kolz of Thief River Falls, who performed "Invention No. 6" by Johann S. Bach, "Fifth Nocturne" by J. Field, and "Scherzo in B Minor" by Helen Bayken; Erin Melby, ninth grade daughter of Beth and Clifton Melby of Ulen, who performed "Toccata in A Major" by Paradies, "Nocturne in F Flat Major, Op. 9, No. 2" by Frederic Chopin, and "Children's Corner, Gollywog's Cakewalk" by Claude DeBussy; Charity Wicks, ninth grade daughter of Lorna and Mike Wicks of Ulen, who performed "Sonata in D major, Op. 28, No. 3, Rondo" by Muzio Clementi, "Romance in F minor, Op. 5" by Peter I. Tchaikowsky, and "Twenty Four Preludes, Op. 11, Nos. 9, 14, 15, 18" by A. Scriabin.

These 21 Northwest District winners now advance to the MMTA All-State piano contest to be held in the University of Minnesota, Minneapolis on March 19.

Viking News

Elizabeth Swanson
681-3852

[illegible]

TRF Soo Line depot eligible for Historic Register

(Continued from Page 1)

[illegible]

INJURED AT WORK?
Call 681-3232
Did You Know There Is A NORTHERN MINNESOTA LAW FIRM That Has The EXPERIENCE and TRACK RECORD In Pennington County To Best Represent Your Interests If You Are Hurt At Work Or Suffer Any Injury Anywhere! CALL...
KIEF, FULLER, BAER & WALLNER
TOLL FREE 1-800-552-6881

ANNUAL MEETING
FARMERS COOP GRAIN & SEED ASS'N.
TO BE HELD AT
THE THIEF RIVER FALLS CITY AUDITORIUM
Thurs., March 2, 1995—10:00 A.M.
• ELECTION OF TWO DIRECTORS
• ANNUAL FINANCIAL REPORT
• NOON LUNCH
Kenton Christensen, Secretary

LENT AT TRINITY
MID-WEEK LENTEN WORSHIP
"WORDS THAT LAST FOREVER"
Every Wednesday In Lent — 7:00 P.M.
MARCH 1, 8, 15, 22, 29 AND APRIL 5
LENTEN SUPPERS
Every Wednesday In Lent – 6:00 P.M.
FREE-WILL DONATION
VISITORS WELCOME!
TRINITY LUTHERAN CHURCH
325 Horace Ave. N • 681-1310 • Thief River Falls
PASTOR JOHN WOLLENZIEN

WALLPAPER SALE
ALL WARNER WALLPAPER BOOKS 30% OFF
CHECK OUR DISCONTINUED WALLPAPER BINS
WALLPAPER!!
SOLID VINYLS ONLY $9.95 DBL. ROLL
$32.50 TO $29.50

Moore's Computer Color Matching System
SAVE $5.00 PER GAL.
PAINT & GLASS INTERIORS
4th & LaBree — Thief River Falls, MN — 681-3012

We've cornered the market on Quality
SEMI-GLOSS
QUAGLIO
QUAVELVET
PEARL SHEEN
QUAPEARL
Moore's PAINTS
Save now on Moore's top quality interior paints. Choice from Quaglio, Quavelvet, Pearl Sheen, Quapearl, Semi-Gloss. Regal Aquaflow is a complete aquacoat known, Regal Aquaflow is a beautiful paint that Regal Aquaflow is a Regal Aquaflow is a Regal Aquaflow is a

The Times' Editorial Opinion

The Times
Thief River Falls, Minnesota

John P. Mattson, *publisher*
Martin Lundin, *editor*
David Hill, *associate editor*

Editorial opinion published on this page, whether locally written or re-printed from other sources is intended to stimulate thinking and discussion among our readers. Opinions expressed by the editor are his own and not necessarily those of other staff members. Opinions expressed in items from other publications may be contrary to the editor's own views but are offered for their general interest.

Hartz Foods Turnabout Seems To Be For Real

[illegible]

Balancing The Budget With Social Security

"America's senior citizens strongly support the idea of a balanced budget," states Martha A. McSteen, "but any constitutional amendment which includes the Social Security program is the wrong way to go."

McSteen is president of the National Committee to Preserve Social Security and Medicare. Her concern is that the proposed constitutional amendment to balance the federal budget [illegible]

Letters To The Editor and Corrections

Letters To The Editor: The Times encourages written responses to editorial comment or letters with original thoughts or ideas of general interest. Letters should be intended for publication in The Times exclusively; letters sent to multiple publications will generally not be accepted. Right is reserved to edit letters for length and clarity and to reject letters deemed to be promotional in nature or in poor taste.

Letters Must Be Signed: All letters must be signed and contain an address or phone number of the writer so authenticity can be verified. **Signature must appear on letters published.** The Times believes that there is greater credibility in letters signed in print and will no longer withhold names of writers from publication.

Response Invited: Letters critical of individuals or other entities may be shown to those individuals or representatives of those entities in advance of publication with an invitation by The Times for response in the same issue as the original letter.

Corrections: If an error is made in news or advertising publication, The Times encourages readers to call it to our immediate attention at 681-4450. We will attempt to correct the error or clarify the misunderstanding in the next issue.

Star Community News

Mayme Johnson
378-4333

Saturday, Vernon Iverson was a visitor at coffee time at the Alfred Iverson home.

Ronnie and Cory Skjolet were visitors on Thursday evening at the Dale Anderson home.

Mr. and Mrs. Bob Johnson of Andover called on Saturday night and wished Mayme Johnson a Happy Birthday.

Norman Adams was a visitor and coffee guest on Monday evening at the Leonard Johnson home.

Mr. and Mrs. Vernon Iverson were business callers in Osloe on Monday. Then later that day Mrs. Ted Radovich met her folks and they all enjoyed dinner at the Restaurant in Osloe. Then later, Mr. and Mrs. Vernon Iverson visited at the Ardell Haugen home in Osloe.

Sunday afternoon these who brought birthday greetings and a birthday cake baked by Elizabeth and Kathie Johnson to Melinda Marie Johnson and Clarenna and Mayme Johnson were: Mr. and Mrs. Alfred Iverson, Bonnie Kade and Cheldon and Jean Johnson and Jessica. Happy Birthday to Michele, Monica, Clarenna and Mayme. The birthday guests also received gifts and cards. They all enjoyed birthday cake together.

Mr. and Mrs. Leonard Johnson were visitors at the home of Melvin Rindahl for Sunday afternoon.

Friday, Mrs. Clayton Johnson and Randy were shoppers in Thief River Falls and on their way home they stopped to visit at the Rogan Nelson home.

Visitors and coffee guests during the week at the Hartland Rindlaub home were Leslie Iverson and Harmon Swick.

A group of people from the Goodridge school called and visited Kathie Johnson on her birthday. Present were Michelle and Monica Johnson, Joni Holze, Kim Zinde, Mary Jensen and Heather Sundstrom on Friday, Valentine's February 14th.

Wednesday morning, Tony Rustad stopped was a visitor at the Clayton Johnson home.

Mr. and Mrs. Dale Anderson and Kathie visited on Saturday afternoon with Mr. and Mrs. Ted Kingsbacka.

Thursday, Mr. and Mrs. Clayton Johnson were shoppers in Grand Forks.

BOOKS

Your Times

Allows readers to speak out on a variety of issues

by Rep. Steve Sviggum
House Republican Leader

Minnesota is a state that values work, responsibility, and strong families and communities. We are generous people with a history of helping those in need. But Minnesota's kindness has led to an increased reliance on the welfare rolls and a subsequent abuse of Minnesota taxpayers.

Welfare is not, and should never be support as a lifestyle. Unfortunately, our generosity has enabled generations of families to rely on the state for their existence rather than encouraging independence. If we are to break the cycle of dependence, welfare must be temporary and our welfare system can create, or must start with the basic concept of work. The bottom line objective is that it ought to pay to work.

A bill, developed by House and Senate Independent Republicans, addresses this most crucial aspect of welfare reform — making work more profitable than public assistance.

One initiative calls for Work Readiness cash grants, available to adults without dependent children, to be eliminated. Those individuals will still be eligible for food stamps and employment and job training. We have to set priorities for limited state resources, and our top priority should be to help families with dependent children become self-sufficient and turn off of our welfare system rather than giving cash grants to able-bodied adults. The $18 million in savings from the Work Readiness initiative will be used to pay for other initiatives contained in the IR proposal, thus creating no new state spending.

We have paid for high welfare benefits for too long. It's no secret that our welfare system has been a magnet for people from other states. Forty-two per cent of the people on the AFDC welfare program in Hennepin county lived here less than one year prior to applying for benefits.

A welfare initiative "Work Incentive" will eliminate cash benefits for families on welfare applicants for the initial six months, whether they have lived in the state for two days or 20 years. Under this venture, applicants will be required to contract an immediate job search while being provided with a flexible package of benefits, such as health care, child support services, child care, subsistence assistance and job site follow-up, in the form of vouchers. Those not finding employment within 60 days will be diverted to community service positions.

Under this venture we must send to other states or Minnesotans for the sole purpose of capitalizing on our benevolence is the "If you come to Minnesota, expect to work, or not receive a welfare check."

One of the largest complaints about the current welfare system is that it is filtered with flawed incentives that encourage people to stay off of the system. Many welfare recipients who attempt to leave the system return to it when they find they can make more money on welfare than they can earn in a job. The IR plan takes steps to fill the financial gap for those who show the initiative to get a job but the wages they receive fall short of what is needed to support a family. By providing tax credits to these families on a monthly rather than yearly basis, we are sending an income level that is fair. If more need to be encouraged to support a family. Other initiatives to help families become and remain self-sufficient include children under the 100 home rule, work history requirements, and 30-day waiting period requirement for AFDC unemployed parents families, and increasing the allowable equity value of a motor vehicle.

The proposal also creates new objectives for the Project STRIDE employment and training program and job workfare is the first step toward self-sufficiency. The revised STRIDE emphasizes training and education as a means to obtain a job with a minimum employment goal. The proposal contained in the IR plan also creates two markets to provide to the parents/guardians of homes in order to receive AFDC. Exemptions will be granted in certain circumstances such as abuse or neglect.

The initiatives contained in the IR welfare reform plan set out to remove the barriers to employment, provide personal incentives and direct a new social contract with those who wish to work rather than receive welfare. We cannot fix the welfare system with one change here or a slight adjustment there. By developing a system that offers incentives rather than penalties for families who are willing to make ends meet, we can decrease the number of those reliant on state government and our tax dollars for their existence.

SHOP LOCALLY

BUY ONE
PAIR of GLASSES at REGULAR PRICE
GET ONE
PAIR of the SAME PRESCRIPTION
FREE!
Popular Soft Contacts
Low Everyday Prices
Starting at Only $39.90 per pair
Extra wear. Weather questions apply
Ciba Vision • Bausch & Lomb
Wesley Jessen
COMPLETE EYE EXAMS AVAILABLE BY DOCTOR OF OPTOMETRY
Eyeglass purchases include complete frame and lenses. Lens options, scratchresistant treatments are extra. Some restrictions apply. Safety, sports and classified prized frames are not included. No other discounts apply. Extra wear not included.
Midwest Vision Centers
215 3rd Street E. 681-5606 Thief River Falls

THIEF RIVER FALLS TIMES
Established 1910 — Wednesday, February 22, 1995
From The Files of Fifty Years Ago

TURNING BACK THE TIMES

By Donna Mylner

1945 — One Hundred Years Ago

Walter Patrick Michaelson, stockbroker from Detroit Lakes, is the guest of his parents, Eastern Patrick and Dave. Michaelson is now associated with the firm of Dean Witter in Detroit Lakes.

Patrick and Dave Michaelson are the sons of Mr. and Mrs. Patrick Michaelson, Sr., formerly of this city. Patrick left Thief River Falls in 1938 and recently published his fifth book.

"The book schools gave us the boost in the get ready to raise funds to buy an organ.

1935 — Ninety Years Ago

—Editor Lund of the Pilgrimage Pioneer stored Pioneer academy in Bulk Thief River Falls in the county seat despite

—Rumor has it that the Great Northern railroad has donated land for local branch line to Bemidji.

—J. J. Crowe's horse, in a moment of exuberance, capsized his sleigh and dragged it part way across the Red Lake River bridge. The sleigh broke loose and dropped to the ice below, but the horse completed the trip running on reduced rpm several miles.

1915 — Eighty Years Ago

—Carl G. Hilliard brought from Detroit Kavanaugh the building in 254 N. Lincoln and will move the bakery and lunch room there from Main street.

—Fifty northwest blacksmiths, organized at a meeting held here and elected C. C. Gulrud treasurer.

—Delta Delmarian entertained the Campfire Girls at a colonial tea.

1895 — Seventy Years Ago

—A special committee sets in the city to conduct hearings relating to alleged exclusive lease made by the Rand Credit Bureau.

—The E. R. Gurney Seed Company held was judged the best divy held in the twin cities.

—A carload of 30,000 pounds of alfalfa seed was ordered from Italian for local distribution.

1935 — Sixty Years Ago

—Dr. Baldwin Bateman of Walker was named superintendent of Oakland Park sanatorium.

—County Board appointed O. L. Iltis as bonding remedy of tax delinquent lands in the county.

—Stockholders of the Grygla creamery at their annual meeting went on record in favor of erecting a new creamery building.

1945 — Fifty Years Ago

—The 1945 Red Cross campaign in Thief River Falls will begin March 1.

—Wilford Still was named president of the newly organized Men's club of the Community Methodist church.

—Mrs. H. O. Channile received word that her brother-in-law and sister, Rev. and Mrs. Carroll Hendrix, and their small daughter had been liberated from a Japanese prison camp in Manila.

1955 — Forty Years Ago

—Oscar Ahlstrom, victim of a paralyzing accident while working for the Soo Line, was awarded $175,000 by the Minnesota supreme court.

—Pennington County Red Cross fund will be open March 1 with its quota set at $3,165, announced Campaign Chairman Mrs. Edward L. Gilbert.

—A total of $392.69 was raised in the Crusade For Freedom drive, according to E. O. Peterson, treasurer.

1965 — Thirty Years Ago

—Dr. O. D. Brick was elected to the Minnesota Blue Cross board of trustees.

—Norbin Donelleiger purchased Northern Chevrolet, Inc. from Chris Rinkel and Al Holzknecht.

—Grand champion general livestock judge in the 4-H competition at the Red River Valley winter shows was Kermit Sulem of the Steiner 4-H club.

1975 — Twenty Years Ago

—An old-time fiddlers contest will be held March 14 at the St. Hilaire school.

Russian Topic Is Fourth Lecture Here Monday

"The fourth and final lecture in the highly successful Institute of International Relations provided for Thief River Falls citizens by the local Rotary club will be given in the Lincoln high school auditorium next Monday evening at 8 o'clock by Albert Parry of Chicago, author of Russia and an American citizen since 1921.

"Mr. Parry, who was selected by the institute committee from 'East and West,' came to the United States in 1921, and was engaged in newspaper work for many years. He received his Ph.D. degree from the University of Chicago in 1938 and recently published his fifth book.

Post-war Farm Planning To Be Topic Wednesday

"D. C. Dvoracek, farm economist from University Farm, St. Paul, will discuss post-war planning for agricultural adjustments arranged by County Agent Ernest A. Peterson, to be held in the City and Commerce Rooms in Thief River Falls on Wednesday afternoon, February 28, 1:30 p.m. The public is invited.

Boy Scout and Cub Pack Meet Jointly Tuesday

"A joint meeting of the local Boy Scout troops and the Cub Pack in the Thief River Falls municipal auditorium next Tuesday evening, February 27, at 7:30 p.m. is announced today by the committee in charge. Parents and friends of the boys are invited to be interested and to witness demonstrations of Scout drill and Cub Pack projects.

65 In Attendance At Legion Meeting

"An attendance of 65 persons was registered Sunday afternoon at the American Legion school conducted in the Civic and Commerce Rooms. Mr. R. Lewerenz, post commander, announced this week. A variety of matters were discussed, including hospitalization, compensation and benefits under the G.I. Bill of Rights.

Topics

Registered Columnists Serving Thief River Falls

—In the view of the current housing shortage here about, it may look for the summer first weeks to arrive any time now.

—They tell about the drafter who claimed exemption because of poor eyesight and brought along his wife as evidence.

—In case you want to observe a real rarity, try a personal Sew and Save Week.

—Conservation is a rapid advance concept in the Bingham General Edition R., and we understand it comes in recently creating a new fever. Fever can be contagious, has raised its rights high enough.

—Apparently enough, a man arrested in Detroit Lakes for imbibing too much bore the name of Stoshop.

—Have you noticed how dark it is around town since the blackout? Some people that he waited until three years after the occasion.

—Speaking of names, a Minneapolis woman bears the name of Williams.

—Speaking of the times: Cigaret butts are getting shorter.

—Speaking of time, how many local people have been asked had urged business in the Twin Cities last week while the ice hockey tournament was in progress here?

—Add Mysteries of Life: How Wildlife Christmas, chairman of the nation based on the rise in headaches the pill entails, can retain his hardy laugh.

—If you want to get an attack of indigestion, contemplate the proposal to increase the debt limit to $300 billion.

—Remember way back when a minded were consulted a moral lapse and not a symptom of defective glands?

—One nice feature about the rubber shortage, says Billy Noonnie, is that checks that bounce back are fewer in number.

—One might find the man of the hour in Grand Rapids, Minnesota, where there is a family with the name Orlack.

N.A.H.

ST. HILAIRE SPECTATOR

St. Hilaire, Polk County, Minnesota February 20, 1895

From Newspaper Files Of One Hundred Years Ago

The Work on the Dam

"Eight or ten farmers have already commenced hauling stone for the new dam and several cards are already on the spot. By the last of this week there will be in the neighborhood of 30 farmers at work. Six hundred cords are wanted and all who have stone on their farms can make fair wages.

"S. M. Dalstad has taken the contract to get out all of the timber for the new dam and intends to put in a gang of teams at work. The contract calls for 150,000 feet of lumber; he is making arrangements for a portable sawmill to do the work."

NORWEST INSURANCE, Inc.
✔ Homeowners ✔ Health ✔ Business Auto
✔ Mobile Home ✔ Disability ✔ Contract Bonds
✔ Personal Auto ✔ Annuities ✔ Workers' Compensation
✔ Agricultural ✔ Long-Term Care ✔ Commercial Package Policies
Come See Us at the Best
DAN HAEMMERLE
Thief River Falls, Office
110 Third Street East
681-6411

Presenting a limited time offer on unlimited free calls.
Minimum monthly transportation $109
Sign up for Cellular One Service and get 60 days of free incoming calls!
Hey, Cellular One, would you like a free cellular service
And for a limited time, you can sign up for Cellular One Service and get all your incoming calls free for 60 days!
That's our SIGN BONUS! Call us today and we'll PROMISE to sign up you!
CELLULARONE
Call Now! 681-7626
SUPERSYSTEM

FARMING AND AGRI-BUSINESS
Serving The Community Feeding The Nation
WEEK MARCH 20-26, 1995

March is being observed as NATIONAL AG MONTH in tribute to the nation's farmers and those who serve them and handle their products. The NORTHERN WATCH is planning a special NATIONAL AG WEEK tabloid section which will contain informational articles and other material of interest to farm families as well as agricultural related advertising messages.

To have your advertising included in this special section, contact your NORTHERN WATCH advertising representative or call 681-4450 at The Times.

Published: Saturday, March 18, 1995 Deadline: Tuesday, March 7, 1995

681-4450
NORTHERN WATCH
Box 100,
324 Main Avenue North
Thief River Falls, MN 56701

Newfolden

674-4151

Randy Adamson and RV Sports of Thief River Falls recently made a contribution to the campaign to start the historic Soo Line Depot in downtown Thief River Falls. Donations continue to move fund-raising to the $200,000 goal to purchase and renovate the building, which has become an historic landmark for the community and the region. As of February 17, the campaign totaled just over $114,500.

Pony Express financial stewardship campaign for Trinity Lutheran church in Thief River Falls will begin next week. Station Agent Orville Hanson is shown handing a saddlebag to Trail Boss Terry Solem. Most of the needed 40 station agents are trail bosses who will meet Sunday morning, February 26, at 7 a.m. will have less traditional Pony Express transportation as they carry saddlebags to members of the congregation. Members will fill out estimate of giving cards for the coming year, place them in sealed envelopes in the saddlebag and personally carry the saddlebag to the next member on the list.

Brooks

Pearl Lanier
698-4470

Clarence and Dianne Gagner visited his parents, Robert and Reba Gagner of the Hillcrest Nursing Home in Red Lake Falls Tuesday and visited his mother, Rose celebrating her 90th birthday. Happy Birthday, Rose.

On Sunday, Wally Grove and son, Ryan, Mr. and Mrs. Willard Hince, Bill Rowagold and Velma Kuchmas all of Thief River Falls, Mr. and Mrs. Scott Grove and Zechariah of Orlino, Mrs. Diane Plinta and Evangeline Grove visited with Mrs. Lillian Hince.

Word was received that Mrs. Howard Lanum at Crookston retired on Saturday afternoon. Mrs. Lanum was Plain Parade grandmother and Joyce Rooke's mother.

Legal Notices

Legal Notices

[illegible]

Copies of the Bidding Documents may be obtained by paying the sum of $25.00 with the Engineer for each set of Bidding Documents. Bidders will be required to return the documents in good condition within ten days after the bid opening or forfeit all or a portion of the deposit (up to the full amount of the deposit) at the discretion of the Engineer.

Bids received from Bidders who are not registered by the Engineer as holding Bidding Documents will be rejected.

Bid security in the amount of five percent (5%) of the total bid price must accompany each bid.

No Bidder may withdraw his bid for a period of 30 days without the consent of the Owner.

The successful Bidder will be required to furnish a Performance Bond and a Payment Bond guaranteeing faithful performance and payment of all obligations arising under the contract in the amount of 100% of the bid.

The City of Thief River Falls reserves the right to waive any irregularities in any bid received by or at bids as they may deem in their best interest to do so.

The City will reserve the right to award the two sewer Dockets in each schedule for a period of only 180 days after the bid opening date.

A PRE-BID CONFERENCE has been scheduled for 2:00 p.m. on Thursday, March 2, 1995 to be conducted at Room 11, Arts and Crafts Building, Northwest Technical College, Thief River Falls, Minnesota. Bidders or their representatives are encouraged to attend.

February 14, 1995

Roger DeLuca
City Engineer

February 22, March 1, 1995
CITY OF THIEF RIVER FALLS
MINNESOTA
NOTICE OF HEARING ON A RESOLUTION BY THIEF RIVER FALLS HOUSING AUTHORITY FOR THE NORTHWEST MINNESOTA MULTI-COUNTY HOUSING AND REDEVELOPMENT AUTHORITY TO EXERCISE ITS POWERS WITHIN THE CITY AND GIVING APPROVAL FOR THE ISSUANCE OF HOUSING FACILITY ACQUISITION AND CONSTRUCTION OF $2,000,000 MULTIFAMILY HOUSING

NOTICE IS HEREBY GIVEN that a public hearing shall be conducted by the City of Thief River Falls, Polk County, Minnesota, on March 6, 1995 at 7:00 p.m. at a meeting giving approval to the Northwest Minnesota Multi-County Housing and Redevelopment Authority (the "Authority") to exercise its powers within the City and approval for the issuance of bonds for the acquisition and construction of multifamily rental housing facilities for elderly persons and persons of low and moderate income. The Authority is a housing and redevelopment authority, the proceeds will be used to loan and advanced by the Authority pursuant to Minnesota Statutes, Chapter 462C. The project NOT AT ISSUE is 48 units of elderly housing to be built by the Owner at 1023 North Main, Thief River Falls, Minnesota at 8:00 p.m. on March 14, 1995. The Projects include construction of housing facilities for the Elderly generally described herein.

Project Description: Thirty-six (36) units of elderly housing.

Anticipated Location: East of Knox Avenue between Second and Third Streets, close to Hill Crest, Deadline Bank, R.S. and Bank.

Grove and Zechariah of Orlino, Mrs. Diane Plinta and Evangeline Grove visited with Mrs. Lillian Hince.

Word was received that Mrs. Howard Lanum at Crookston retired on Saturday afternoon. Mrs. Lanum was Plain Parade grandmother and Joyce Rooke's mother.

The Only Thing Better Than *Terrific* Tuesday Is *Wild* Wednesday!

25¢ Each Plus Tax — *Terrific* Tuesday HAMBURGERS — Offer good every Tuesday 4:00-8:00 p.m. *Regular sizes. At participating Hardee's.*

Wild Wednesday 8 PIECES FRIED CHICKEN $4.99 Plus Tax — Offer good only during regular lunch & dinner hours every Wednesday. Includes white/dark pieces. Available for a limited time at participating Hardee's.

Hardee's

CLASSIFIED INFORMATION 681-4450

Classified ad deadlines are noon on Monday for the Wednesday edition and 5 p.m. on Thursday for the Tuesday edition of the Times-Weekly.

RATES

$2.00 Minimum Up To 15 Words

[illegible]

MAIL YOUR AD AND PAYMENT TO:

The Times
P.O. Box 100
Thief River Falls, MN 56701

Day Phone:
Evening Phone:
Name:
Address:
City: State: Zip:
Run: For Editions:

Miscellaneous

[illegible]

Miscellaneous

[illegible]

Household Goods

[illegible]

Wanted To Buy

[illegible]

Business Opportunities

OWN YOUR OWN vending route. Earn above average income. Local route in Minnesota. Ladies make extra large profit. Minimal investment required. Call toll free 24 hours 1-800-932-0314 ext. 10.

OVER 2000 name brands $25,000 to $37,500 inventory, training, business grand opening, etc. Can move in 15 days. Mr. Laughlin (612) 780-8000.

Help Wanted

HELP WANTED: Temporary part-time food service worker position available to fill in for maternity leave. Hours 5:00 p.m. to 8:30 p.m. Monday, Tuesday, Wednesday and Friday, and 4 hours on a weekend day period. Orientation and training to start March 27. Job will be approximately 12 weeks. Pay rate $5.00/hour. Application deadline is March 10. Contact Ulrich Oakland Park Nursing Home, Equal Opportunity Employer. Tarryn.

HORNBOY'S RIVERSIDE BOARDING HOUSE: Now accepting applications for productive resident aide/housekeeper position opening approximately 30 hours per week. $5.75 starting wage and up depending on experience. For more information call 681-1276. Hornboy.

HELP WANTED: Part time bartender/daily cleaner. Moyer Wheel, Middle River, MN. 222-5612. 4/16c

NEEDED
Someone to do snow removal for a parking lot and sidewalks.
Apply to Pioneer Court Apts. 681-2341.

BABYSITTER NEEDED in TR, occasional evenings. Call Melissa call 687-3802 or 681-6626. Pat/Jay.

Help Wanted

[illegible]

Help Wanted

[illegible]

Help Wanted

[illegible]

Help Wanted

[illegible]

VACANCY

[illegible]

Warroad MN 56763. Phone 218-386-3056.

Equal Opportunity Employer

— HELP WANTED —

[illegible]

Equal Opportunity Employer

HELP WANTED
Water Plant Operator

[illegible]

HELP WANTED
Electric Superintendent

[illegible]

Thief River Falls, MN 56701.

The City of Thief River Falls is an Equal Opportunity Employer

FULL-TIME JOBS AVAILABLE —GREAT BENEFITS—

CROOKSTON, MN and THIEF RIVER FALLS, MN MANUFACTURING Technician APPLICATIONS FOR THE FOLLOWING POSITIONS

PRODUCTION WORKERS: NO EXPERIENCE REQUIRED BUT IS HELPFUL. WAGES START AT $6.50 TO $7.50 PER HOUR BASE ON EXPERIENCE

CNC MACHINE OPERATOR AND/OR SET-UP WORKERS - EXPERIENCE REQUIRED. STARTING WAGE BASED ON QUALIFICATIONS.

QUALITY CONTROL TECHNICIAN - MINIMUM OF 2 YEARS OF TRADE SCHOOL OR EQUIVALENT EXPERIENCE REQUIRED. MUST HAVE KNOWLEDGE OF BLUE PRINT READING AND SPC AND BE ABLE TO USE MEASURING AND TEST EQUIPMENT. KNOWLEDGE OF QUALITY CONTROL SYSTEMS IS REQUIRED.

GENERAL MAINTENANCE MECHANIC- EXPERIENCE REQUIRED IN HYDRAULICS, PNEUMATICS, MOTOR CONTROL, ELECTRICAL CIRCUITRY AND POWER TRANSMISSION SYSTEMS. STARTING WAGE DEPENDENT UPON QUALIFICATIONS

EXCELLENT BENEFITS PACKAGE- INCLUDES HEALTH, LIFE AND DISABILITY INSURANCE, PAID HOLIDAYS, VACATIONS AND SICK PAY ALLOWANCES, 401K AND BONUS PLAN. RAPID WAGE PROGRESSION POSSIBLE. DEPENDENT UPON ABILITIES. EMPLOYER IS AN EQUAL OPPORTUNITY AND DRUG-FREE EMPLOYER. APPLY OR INQUIRE AT THE CROOKSTON OFFICE OF JOB SERVICE, 1 MINNESOTA ST. SE CALL 218-281-3580 FOR INFORMATION OR TO HAVE AN APPLICATION SENT TO YOU.

Openings at The...
NEW PIONEER COURT APARTMENTS
Thief River Falls, Minnesota
OPENING MARCH 1, 1995!!!

BUILDING FEATURES

- Professional management and on-site caretaker.
- One 24-Plex building for elderly, handicapped, or disabled individuals, with 23 one-bedroom units (624 sq. ft.), and 1 two-bedroom unit (780 sq. ft.).
- Ground level, no stairs to climb
- One 1-bedroom handicapped units.
- Heat, water, sewer and garbage included in the rent.
- Coin operated laundry facilities.
- Auto plug-ins and parking stalls (garages are not available.)
- Mail service to the site.
- Ample storage room.
- Community room.

Rent is based on your income. The base rent for a one-bedroom unit is $270.00/shld $285.00 for a two-bedroom unit. Income guidelines apply to all applicants.

FOR ADDITIONAL INFORMATION OR AN APPLICATION FOR HOUSING, PLEASE CALL MELVA CAMPBELL 681-2341 OR 1-800-726-7911, MONDAY THROUGH FRIDAY, 8:30 A.M. TO 5:00 P.M.

EQUAL HOUSING OPPORTUNITY

Situation Wanted

SIDING—RAIN GUTTERS

FISHER ELECTRIC
681-1884

Real Estate

LAND
When you are considering land either Purchase or Sell, Call First! We know our Real Estate business and appreciate yours. We have buyers looking for lots, land now.
WE NEED MORE LISTINGS!
"To You Treat The Smallest / Someone As Your Entire Call."
Loren J. McCullough, Broker
NORTHLAND REALTY TRUE SALES
218-681-6036
100 Bee Line St.
Thief River Falls, MN

FOUR ACRES OF Riverfront property in Thief River Falls. Great for lake or river home. Will consider trade for land. 525 CSD. Call Bernie Lindquist, 2005 Bee Line Circle, United Prairie Realty at 701 745 5929. P419tfp

Mobile Homes

BOWES POLAR-KING HOMES
Canadian Mobile Homes
Well Built For Harsh Climates
See The Quality And Value
4 Miles East Of
Portage la Prairie, Manitoba
On #1 Trans Canada Highway
Phone
204-857-7888

For Rent

ROOMMATE WANTED

OFFICE SPACE

ONE-BEDROOM FURNISHED

RECENTLY REMODELED

LARGE TWO-BEDROOM

STORAGE SPACE
12X24 STORAGE UNITS FOR RENT
MONTHLY $50.00 10 YEARS LEASE—$40.00 PER MO.
Thief River Falls, MN
681-3370/681-1579

FOR RENT in TRF. Two bedroom apartment. Stove, refrigerator, heat, parking, laundry facilities. Available March 1st. Call 218 745 5802 after 7 p.m. P419tfp

FOR RENT: Two bedroom mobile home. Call 218-745-5802 after 7 p.m. P419tfp

For Rent

FOR RENT
2 BEDROOM APARTMENT
GARAGES AVAILABLE
COUNTRY ACRES APARTMENTS
Thief River Falls, MN
681-3370/681-1579

For Rent

FOR RENT: 1 bedroom apartment in the Georgetown Retirement Home in Crookston. Call Georgetown at 281-3200 or 281-3201. Rent includes Cable Television, Swimming & Weekly Housekeeping. P419tfp

FOR RENT: Two bedroom mobile home on lot. Deposit required. Call 681-1401. P419tfp

For Rent

PIONEER COURT APARTMENTS

IDEAL OFFICE

FURNISHED ROOMS FOR RENT
681-2845

FOR RENT: One bedroom apartment $325/month. Utilities all included. Available now. Call 683 3032. 1tfp

TWO-BEDROOM TRAILER House (Fisher) downtown $150 plus utilities. $100 deposit. Call 683-2101. 1tfp

FOR RENT: Sleeping rooms with kitchenettes or plug in available. Call 681-7535. 1tfp

FOR RENT: One bedroom apartment in the Georgetown Retirement Home in Crookston. Rent includes Cable Television, Swimming & Weekly Housekeeping. Call 281-3200 or 281-3201.

FOR RENT: One-bedroom apartment, unfurnished, $300 plus utilities. Two-bedroom trailer, Bartwood and Assisty. Call 681-0187 eve. P419tfp

SMALL OFFICE in the Hastings Center Pointe available. $75.00 per month. Call 681-2739 if interested. 3tfp

FOR RENT: Three bedroom duplex. $325 month plus utilities. $200 deposit. Lease and references required. available February 1st. Call 681-2136, ext. 3. Vail or 681-1006 evenings. P419tfp

Personal Services

GLENN'S ELECTRIC
218-681-2294
24-HOUR EMERGENCY SERVICE

TAX PREPARATION
LAYE'S INCOME TAX SERVICE
KIESOW'S TAX SERVICE APPOINTMENTS 681-7276

Public Notices

THE WARNDOFF

GUN SHOW
Feb. 25 & 26 • Newfolden
Fishing, gun show, baseball cards, coins, antiques, everything! Watch for dates and the Times and Northern Watch. Call 218-253-2820.

CP 57-93-14
A public hearing will be held at the Thief River Falls Heritage Center, 201 4th St East, starting at 7:00 P.M. on February 28, 1995. Purpose of the hearing will be to obtain public input regarding a proposal to construct a roadway which would intersect Trunk Highway #32, South of Thief River Falls at County Road 811 and then proceed westerly to the North-South Quarter Line of Section 5, Range 46 West, Township 153 North, and then proceed northerly along the North-South Quarter Line of said Section 5, Section 8, Rocksbury Township, and then proceed northerly along the North-South Quarter Line of said Section 5, Section 33, Rocksbury Township and then proceed northerly along the North-South Quarter Line of said Section 33 to a point where the intersection of Trunk Highway #1 and US Highway #59. All interested parties are encouraged to attend this hearing.
Sally Hoover
Mayor
Marlys Millhoan, Clerk

Polk Centre Township audit meeting, Monday, March 6, 8:00 P.M. at Scott Sorvig's.
Bob Cota, Clerk

Public Notices

The Northwest Minnesota Multi-County RRA, of Benson, MN invites bids for provisions of a multi-peril insurance coverage for a 2 year policy. For the following types of coverage: Fire and EC, Comprehensive General Liability, and Non-owner Automobile Liability.
For a proposal packet contact: Multi-County RRA, Box 126, Benson, MN 56278. Phone (218) 837-7431. Bid closing is Friday, April 7.

MIDDLE RIVER WOMEN in Today and planning a "Ride To You From Dawn" Breakfast on Saturday, March 25 from 7:30-10:30 in Warren, serving call-in orders of pancakes, sausage, coffee, juice, milk. Call Ann Lee at 463-2276 or Lynn at 463-2473 before 5 p.m. Value donation of $4.00 per breakfast. P419tfp

THE ANNUAL MEETING of the Rock Study Township board will be held on the second Tuesday in March (March 14) at the Rock Township Hall at 8:00 o'clock p.m. P419tfp
Jamie Engelstad
Clerk
3tfp

CARD OF THANKS
I want to thank all that helped me through my 30 days in Sabine Rehab. Also, thanks to those who gave blood/gave a kiss/sent a card for me.
Harold Uglem
1tfp

TOP QUALITY latchhooks and antiques for your business, home or gift shop. Call 218-681-7534. Times Mall, 124 4th St. E. 1tfp

IN MEMORIAM
Celebrating memory of Ole Midboe who passed away February 22, 1980.
Ole's life was a life well lived
of keeping loved ones near
Never alone, never afraid and have
a love we hold most dear.
Ole's life was a life well lived
of sharing his time and talents
to be together in the same village
to share our blessed years
Special thoughts and cherished
memories are sent to heaven dear.
Sadly missed by
Mirlyn Midboe and family

Public Notices

Rummage Sales

Lawn & Garden

Hay, Feed, Seed

SEEDFORSALE

SEEDFORSALE

FARMERS!
WANTED: To grind alfalfa hay this fall. Will grind at your farm. Contact Theron Cowell at 218-681-2183.

WANTED: Hay wagon and wagon tongue. Also, 1 or 2 bottom plow and hoe. Call 681-6225 P422tfp

HAY FOR SALE: Large round bales from second cutting. Some wood mixed. Good horse hay. Call 681-2183. P422tfp

FOR SALE: Cow feed using Alfalfa hay mixed with grain. Call Ken Rice 563-2213 or Cell 681-0139 days, or after 5 p.m. 563-2213. P422tfp

Public Notices

Public Notices

Pets

Autos, Trailers

Machinery

Sporting Goods

Snowmobiles

Livestock

SNOWMOBILE FOR SALE INSURANCE SALVAGE
1994 Ski Doo MXZ 470, can be seen at 1008 West 2nd St. on Friday, February 17, 1995, between the hours of 8:30 a.m. and 12:00 p.m. Bidder reserves the right to reject any or all bids.

FOR SALE: Arctic fox face shield, half face, 100% protection, $25. Call 683-1452 after 5 p.m. 2tfp

FOR SALE: 1990 Arctic Cat Lynx 340 two person seat with adjustable back rest, 1600 miles on it. Excellent shape. Call 782-8213 P419tfp

FOR SALE: 1988 Ski Doo Wildcat, 4000 miles, call 681-6261 after 5 p.m. P419tfp

1993 FL TRORE 5500 liquid cooled, low hours, very good condition. $1,800 or $2000 with trailer. 218 222-3235 or leave message. P419tfp

1993 ARCTIC CAT PROWLER, runs and looks great. 1592 updates and extras. Price $2,300 (obo). Call 681-3233 P419tfp

HORSE SALE
SUN., FEB. 26TH
STARTS AT 12:00 NOON
NEW & USED TACK
GOOD MARKET FOR BROKEN & UNBROKEN HORSES AND PONIES OF ALL BREEDS.
Consignments Welcome
MAHNOMEN LIVESTOCK SALES
FOR MORE INFO CALL AL BOIT
218-935-5197
Invest in your Community and shop at your Times Advertisers.

Autos, Trailers

FOR SALE: 1987 6.2 Diesel, 102-in. 2WD, now runs, new injection, new starter, new battery, new brake lines, new injector pump 1/2 page ads, 190,000 miles, asking $3,000 (obo). Call 218 773-1276 P419tfp

FOR SALE: 1977 Chev. 4wd, new paint, new tires, new brakes, new AT, PS, PB. $2,500 (obo). P419tfp

FOR SALE: 1984 F-150 Ford pickup, 300, 6-cyl., 65,000 actual miles, cruise, tilt, AC, AM/FM stereo, $3,500 (obo) p.m. P419tfp

1982 FORD pickup, 4wd, 4-cyl, 302 engine, runs very good cond., $3,800 and negotiable. Call 218 520 3883 P419tfp

FOR SALE: 1972 Dodge pickup, 4-spd, 2-wd $1,000 (obo). P419tfp

FOR SALE: Red Ribanjian, 8-ft topper, for 2-wd F-150 pickup, asking $2000 (obo). Call 681-6261 P419tfp

1985 CHEVY SILVERADO, 4x4 350 Cell engine, 86,000 miles. P419tfp

FOR RISK AUTO INS. CALL: 681-4683 1-800-548-9593

GROUND EFFECTS for $10 shortbox, 1986 - 1993 Sonoma. Never installed or painted. Asking $200. Call 681-0039 P419tfp

1979 FORD 1-TON flatbed 2WD, 400, V-8, plate for gooseneck hitch, dual rear wheels, $1,000 (obo). Call 681-0039 P419tfp

1979 FORD 1-TON flatbed 2WD, 400, V-8, plate for gooseneck hitch, dual rear wheels, $1,000 (obo). Call 681-0039 P419tfp

1977 FORD 1-TON flatbed 2WD, 400, V-8, plate for gooseneck hitch, dual rear wheels, $1,000 (obo). Call 681-0039 P419tfp

1977 GMC 1-TON flatbed 2WD, 400, V-8, plate for gooseneck hitch, dual rear wheels, $1,000 (obo). Call 681-0039 P419tfp

1977 FORD

Highlanding

Fineline Dancers A-Line from Thief River Falls has participated in a number of public performances this season. Selected members will now compete in state competition at the University of Minnesota in Minneapolis. Pictured (left to right) are, front, Allison Rantanen, Jaslynne Ramirez and Annie Engelstad; middle, Wendy Dahl, Tiffany Karlstad and Tiffany Lee; and back, Denea Weatherford, Jen Halling (co-captain), Marnia Toren (co-captain) and Jenny Nelson.

Members of the B-Line of the Fineline Dancers in Thief River Falls are pictured above. Left to right are, front, Mya Koantz, Kelsi Holland and Ashlee Wilson; back, Katie Furuseth, Jessica Radloff, Tiffany Hermanson (back) and Crystal Grenboswki.

Fineline Dancers enter state event

Fineline Dancers from Thief River Falls will enter Nine Competitive '91 February 24 and 25 at Williams Arena on the campus of the University of Minnesota in Minneapolis.

The dancers have performed at various athletic events, community events, and Hospital Auxiliary social and meetings, including in much Comic Days. These have included local high school and college games, competition in Mahnomen, a show in Bagley and a basketball game in Crookston.

At the state competition this year the Fineline Dancers will be competing in two categories—High Kick and Jazz/Funk, the latter at which is a new category this year.

Currently small eighth grade units in High Kick, the dancers will be competing in the AA Division against such teams as Detroit Lakes, Sartell, Sauk St. Paul and Moorhead. The Jazz/Funk team is in the AAA Division and is competing against 26 other teams, such as Worthington, Mahnomen, Fergus Falls and Spring Lake Park, Dassel-Cosmos.

Selected to compete in the state competition are captain Marnia Toren and Jenn Halling, Wendy Dahl, Jenny Nelson, Denea Weatherford, Allison Rantanen, Tiffany Lee and Jaslynne Ramirez.

Magician to perform at St. Bernard's

Professional magician Greg Allen will present his magic at the St. Bernard's school in Thief River Falls, Monday, February 27, at 12 noon.

Allen has toured throughout the United States, playing to hundreds of schools, theaters, malls and community events. He plans touches of humor in his magic presentation. His appearance here is arranged through Dakota Attractions of Pelican.

The Clearwater Parish LYS and the Langley Parish enjoyed an outing skiing and swimming at Quadna Resort in Hill City a week ago Sunday. Transportation was provided by Gregg Jones who accompanied the young people were: Joel and Annabelle Chenoweth, Brad and Lance Wallace, Kory Chenoweth, Pastor Weld and Pastor Fougstad and boys.

Helen Chenoweth and Ethel Wilson were Valley days at Helen's parade team. Ethel taught a Cowgirl dinner in the Clearwater Parish Hall on Monday. Parade Pilship and Linda Lennan, Juell and Annabelle Chenoweth, Regina Gunderson, and Linda Weld also spent Monday days.

Supper guests at the Arnobalds and Juell Chenoweth home on Sunday were Glen Tass, Jim Tass, Rich, and David Sparby and Gerald Tass of Brooks.

Bishop Victor Balmo officiated at the confirmation of 19 young confirmees at St. Francis Xavier church in Onka on Saturday, February 16. Sponsors were Glen, Sara and Anna Rampis and Jen and Kathy Quiko all attended the confirmation. A reception in the church parlors was held after confirmation.

Happy Birthday Ancient Kyle Lundberg, Emily Bell, Jonny and Cole Bakken, Jonas Jacob and Travis Berner and Shirley and Darlene Lundberg attended the birthday celebration for Alton at the Corner and Kelly Lundberg home.

Pennington establishes jail planning committee

Franklin Middle School Mathcounts team placed first in large school competition at a Mathcounts contest held at the University of Minnesota at Crookston Friday, February 24. The team placed first out of 11 teams and has qualified to compete in the state competition in the Twin Cities on March 11. John Wallberg, team coach and teacher at Franklin Middle School, praised his team and said they were among the top nine students in the competition. Allen Bolar placed third overall. The Mathcounts team includes: (from left, front row) Hayden Goethe, and Matt Wiejum; (back row) Allen Bolar, Nicole Kopari, and John Wallberg.

Mathcounts team wins meet

Eighth grade students participating in Mathcounts contest held at a competition held Friday, February 24, at the University of Minnesota at Crookston. The four students also placed among the top nine students. Allen Bolar placed third overall after being defeated in a tie-breaker for second place.

John Wallberg, a teacher and coach for the Mathcounts team, said the team was certainly the most balanced team he has had. Individually, they were among the top nine students in the competition. He said Kittson County Central took second place because of the good scores received by the third and fourth members of the Franklin Middle School team.

Franklin Middle School and John Wallberg have had a tradition of good Mathcounts scores. This will be the eighth trip in 11 years the team will travel to a state competition. Members of the team include Hayden Goethe, Matt Wiejum, Allen Bolar, and Nicole Kopari.

The Mathcounts competition is sponsored by the National Society of Professional Engineers.

Heather Olson named to College Academic Team

Heather Olson

Heather Olson, daughter of Myles and Susan Olson of Thief River Falls and a senior at Concordia College in Moorhead, has been named one of the top 60 undergraduate students in the nation by the newspaper *USA Today*.

Olson, who is majoring in English and secondary education, was chosen to be a member of the third team of the 1991 All-USA College Academic Team for her academic achievements, leadership and desire to use her talents to help others.

Winners were selected in a three-step process from 1,398 students nominated by their colleges. Nine judges from higher education organizations made the selections.

Heather was one of two Minnesota students to receive the honor.

Olson is currently student teaching at Moorhead Junior High School and will graduate this spring with a grade point average of nine-3.88. As part of her nomination for the honor, she described a project she created and implemented at the Northern Expression School of the Arts—the muppet arts School in Thief River Falls.

As part of Concordia's Rural Reinvestment Project, Olson put together a curriculum that involved high school students with senior citizens in nursing homes. The students performed skits and other performed plays and presentations based on the selections. A

(Continued on Page 7)

Advancing to regional competition at Bemidji State University will be these junior high school students at Pershing high school in Plummer. They won the top three places in the junior high school division of the science fair conducted at the school last Friday. Left to right are Mike Magee, first place; Laurel Hoggs, second place; David Fox and Eric Walter, third place. They are holding Mike's first place display poster. Honorable mention in the division went to Ross Arlt, Shelly Yeedt and Tracy Rosten.

Legion Anniversary Page 3
MN Department Commander of the American Legion will be the guest speaker at the anniversary dinner for the TRF American Legion Friday, March 3.

Ice Arena Task Force Page 10
Minnesota Mighty Ducks Ice Arena Task Force will meet in Thief River Falls 7 p.m. Wednesday, March 1, at the Northwest Technical College.

Sports Pages 12-15
• Rams skate by Pirates 6-2
• Jeanna Verbout sets Grygla/Gatzke scoring record
• Tournaments continue in TRD area

The Times
75¢

Pennington establishes jail planning committee

Franklin Middle School Mathcounts team placed first in large school competition at a Mathcounts contest held at the University of Minnesota at Crookston Friday, February 24. The team placed first out of 11 teams and has qualified to compete in the state competition in the Twin Cities on March 11. John Wallberg, team coach and teacher at Franklin Middle School, praised his team and said they were among the top nine students in the competition. Allen Bolar placed third overall. The Mathcounts team includes: (from left, front row) Hayden Goethe, and Matt Wiejum; (back row) Allen Bolar, Nicole Kopari, and John Wallberg.

(Continued on Page 7)

Greater Grand Forks Symphony Orchestra has its numbers boosted by these musicians who include the River Falls residents or extensive training through Thief River Falls music programs. Left to right are, front, Bonnie Swaatek, Jan Klapp, Jackie Wolaski, Melanie Kropp, Sanna Torgerson and Dawn Klapp; back, Karl Larsen, Tom Swaatek, Symphony Conductor Morris Brand, Steve Carriere and Jim Solsten.

Present and former TRF musicians in symphony

Local musicians contribute talents to Greater Grand Forks Symphony

Ten musicians who are either present residents of Thief River Falls or who have been a part of the local music program are now members of the Greater Grand Forks Symphony Orchestra.

This Friday, March 3, the Symphony will be featured in three children's concerts at "I Love America!" at 10 a.m. and 1 p.m. in the Chester Fritz auditorium on the campus of the University of North Dakota in Grand Forks. Joining in the concert will be Steve Carriere (horn) over from his position in Grand Forks when he is not touring.

Along with the other members of the symphony, the cellists and singers will perform at the Falls concert, along with a few of their members and musicians or performances of chamber music and small ensembles are slated.

Bonnie Swaatek, a special education teacher at Pershing middle school, is also director of Falls Fairchild Pioneer Village. She plays violin—an instrument she has played for 40 years—during her daughter Dawn and Bonnie Swaatek Carr need to travel from Thief River Falls to rehearsals and performances. The Swaatek family moved from Moorhead where he is a music teacher at Moorhead State University.

Melissa Kropp, Kent Larsen, Tom Torgerson and Jackie Wolaski walk from their show rooms or drive from off-campus housing to rehearsals held in the UND music building and at the orchestra room southeast of the Chester Fritz Auditorium. Steve Carriere drives over from his position in Grand Forks when he is scheduled.

Along with the other members of the symphony, the cellists and singers will perform at the Falls concert, along with a few of their members and musicians or performances of chamber music and small ensembles are slated.

Bonnie Swaatek, a special education teacher at Pershing middle school, is also director of Falls Fairchild Pioneer Village. She plays violin—an instrument she has played for 40 years—during her second year as the Symphony but the Falls organ, piano, guitar and percussion and plays the violin, piano and guitar.

In addition to the Symphony, she has played in the Sioux Falls Selective Unified orchestra that that Falls community, in addition to musicals with the Red River Theater group and played organ, piano and organ for weddings. She also played in a violin duo with Marge Schaefer of Red Lake Falls and Judy Jung guitar of Fosston middle school at junior days.

Ed and Bonnie Swaatek's son Sam plays stand-up bass in his band with the Symphony. He has played that instrument for 12 years and received instruction in the Falls public schools from Jim Solsten, Jerry Hart, Jo Schneider Lindemann, Bonnie Hines and Bonnie Kraus.

In 1993 he was selected to attend two days in the state All-State Jazz Band. He was a member of the Lincoln orchestra and jazz band, a member of the MSU jazz

(Continued on Page 2)

FEBRUARY

River Road Casino & Bingo
218-681-4062
5 miles south of Thief River Falls on Hwy. 59

OUR STOREWIDE "FARM DAYS SAVINGS" FLYER NOW ON!
GREAT SAVINGS ON QUANTITY FILTER PURCHASES!
CHECK US OUT!
BIG A FARM DAYS SAVINGS
THURS., FRI. & SAT. FEB. 23, 24, 25
ONE STOP SOURCE FOR YOUR BIG A FARM FILTERS
FREE COFFEE PEPSI & DONUTS
REGISTER FOR FREE DOOR PRIZES
BIG A OIL & TRANSMISSION FLUID 99¢
BIG A AC COMPRESSORS Frigidaire A-6 $69.99 $119.95
BIG A AC BATTERIES $44.95
SHELL BULK OIL & GREASES 30 & 55 Gal. Drums Available
LINCOLN HEAVY-DUTY GREASE GUN $17.95
SILOO DIESEL FUEL CONDITIONER $7.99 GAL.
WESTERN PAINT EQUIPMENT Enamel, Gallon
SPECIAL PRICING ON AG ENGINE KITS
WE ACCEPT THE FARM PLAN
River Valley Kathy Dulas 796-5454
MACHINE SHOP SERVICES
–NEW SERVICES DONE ON SITE–
CRANKSHAFT GRINDING ROD RECONDITIONING
–ADDITIONAL SERVICES–
BORING, SEAT & DECK FACE, VALVE GRINDING, FLYWHEEL MANUFACTURE & HEAD MACHINING, CRACK DETECTION, DRAINS DRUM & ROTORS, RESURFACING, CAM BEARING INSTALLATION, STARTERS & ALTERNATOR TESTING & REPAIR, PARTS COOKING & CLEANING, MAGNAFLUXING CRANKSHAFTS & MUCH MORE.
BIG A
Stop By And Visit With Paul Or Gene For Details.
OPEN MON.-FRI. 8 A.M. - 7 P.M. • SAT. 8 A.M. - 5 P.M.
681-2223
HIGHWAY 1 & 59 WEST • THIEF RIVER FALLS, MN

Local musicians in GF Symphony

Heather Olson is top student

(Continued from Page 1)

majority of the students kept in contact with their senior friends after the program was completed.

Heather also did extensive independent study research and conducted a summit survey on college service-learning projects.

Dr. Walter Drazenis, director of Concordia's English honors program, nominated Olson for the ALLNA College Academic Team honor.

"I have never encountered a person who combined such extraordinary preparation for her Honors project with such intellectual curiosity in texts, concepts, and vocabulary," Drazenis said. "I believe Heather Olson will make significant contributions to the teaching profession."

This college senior has already done more in preparing herself as a teacher than many a new college graduate. Her senior friends and teachers are strong a new college graduate. Her senior friends and teachers are strong a new college graduate. Her senior friends and teachers are strong

Columnist p. 5
[illegible]

Community Focus

Quilting p. 7
[illegible]

Area Covenant churches will conduct mission conferences

Cheryll Anderson Clark

Cathy Campobello

Ron Hartfiel

[illegible]

Community Education classes being offered

[illegible]

Remember Daffodil Days March 13-17

[illegible]

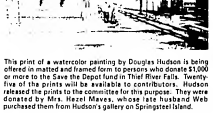
This print of a watercolor painting by Douglas Hudson is being offered in matted and framed form to persons who donate $1,000 or more to the Lake Pine Boys' Ranch in Thief River Falls. Twenty-five of the prints will be available to contributors. Hudson released the prints to the committee for this purpose. They were donated by Mrs. Hazel Moves, whose late husband Web purchased them from Hudson's gallery on Springtree Island.

Prints of depot available to $1,000 donors

[illegible]

Challenger students of week named

[illegible]

Deer Park Garden club held February meeting

[illegible]

Regional Spelling Bee in TRF

[illegible]

Legion and auxiliary to meet March 7

[illegible]

We ♡ Babies!
Baby week is here
20% OFF BABY PRINTS
45 INCHES WIDE
GROUP OF BABY PRINTS $2.88 Yd.
BIB PANELS SET OF 3 OR 4 Reg. $4 This Week's $2.88 Panel
20% OFF ONE YARD QUILTED BABY PANELS
SPECIALS GOOD SAT., FEB. 25-SAT., MAR. 4
Fabric Appliques Iron-On Transfers
SESAME STREET
Reg. $4.99 This Week's $3.77
20% OFF KIDS PRINTED T-SHIRTING
STORE HOURS: Mon., Tues., Wed. 9-5 • Thurs. 9-8 • Fri. 9-5 • Sat. 9-4 Thurs. 9-8 • Sun. 12 to 5
Annette's Fabrics
Sewing Machines 218-681-2021
212 3rd Street East
Thief River Falls, MN 56701

SAVINGS POP A BALLOON SALE DRAWINGS
MAKE AN APPOINTMENT FOR A PERM OR COLOR. POP A BALLOON WHEN YOU COME IN AND SAVE
UP TO $10.00!!! PLUS A CHANCE TO WIN YOUR COLOR OR PERM FREE!
CLOSEOUT ON ALL JEWELRY 25% OFF
TANNING SALE 12/20 Plus Tax
10% OFF ALL PRODUCTS!
We Now Carry OFF ARTIFICIAL NAIL SYSTEM!
Feb. 25th Thru Mar. 11th
We Now Carry Matrix, Biolage, Redken, Lisap, Image & Joico Products
We Are Back With CREATIVE CLIPPERS MANE STREET SHAMPOOS & CONDITIONERS
Creative Clippers
Hours: Mon., Tues., Wed. 9-7 • Thurs. 9-8 • Fri. 9-5 • Sat. 9-4
109 East 2nd Street 681-3966 Thief River Falls, MN

Shannon LaCoursiere united in marriage to Greg Smidt

[illegible]

ON THE OTHER HAND

Sophie Gaudell
Lincoln High School

[illegible]

Duane Twedts have baby boy

[illegible]

Blood pressure & foot care clinic date set

1. [illegible]
2. Marp Design Networks
3. [illegible]
4. [illegible]
5. [illegible]
6. [illegible]

Six Things To Look For In A Medicare Supplement.

Kay Wedul-Steger
Blue Cross Blue Shield of Minnesota

Thief River Falls JCPenney
SPRING WARDROBE SALE
25% OFF LADIES' NATIONAL BRAND COLLECTIONS
DRESS SALE BUY 1, SAVE 20% BUY 2 OR MORE, SAVE 25%
KIDS' SALE NOW THRU SUN. MARCH 5TH 20% OFF Entire stock of Boys' & Girls' Apparel • Accessories • Outerwear SAVE ON Levi's® • Wrangler® • Nautica®
BUY MORE, SAVE MORE BEDDING AND BATH 20% OFF Purchase of $100 plus 30% OFF Purchase of $200 to $499 35% OFF Purchase of $500 or more
25% OFF ALL CAPACITY CASUAL SPORTSWEAR FOR HER
BUY 2, GET 1 FREE SUBTLE SHAPERS® CONTROL-TOP PANTIHOSE
25% OFF JUNIOR SEPARATES
SAVE ON ALL STAFFORD® AND STAFFORD® EXECUTIVE DRESS SHIRTS FOR MEN 20% OFF
25% OFF MEN'S SOCKS AND UNDERWEAR
25% OFF BLOUSES IN MISSES' PETITE & WOMEN'S SIZES 25% OFF misses swimsuits too!
©1995 JCPenney Company Inc.
JCPenney
Sale effective Thursday, Saturday, March 4-1995
Thief River Falls
STORE HOURS: Monday - Friday 9:30-9:00 Thursday 9:30-8:00 Saturday 9:30-5:30 Sunday Noon-6:00

Pictured above are five generations starting with great-great-grandmother Ella Thue of Thief River Falls. Ella is 98 years old. She will celebrate her 99th birthday on March 21, and she lives in the Valley Home. Great-grandmother Mrs. George (Beulah) Monroe of Warren sits next to her. In the back row is Mrs. David (Kay) Hanson of Thief River Falls, Jasmine Peterson and her mother, Mrs. Lonni (Lynn) Peterson. All five are the oldest in their families.

"80th" Birthday
Lillian Pesek
OPEN HOUSE

Sun., March 5, 1995
1-4 PM
OAKLAND LODGE APTS
540 West 9th Street, TRF
No Gifts Please!

Info meeting on Caring for others set for March 22

Northwest Medical Center will be holding an info meeting on Wednesday, March 22, from 11:30 a.m. - 12:30 p.m. at the Eagles Club in Thief River Falls, called "Caring for Your Loved One and Yourself."

This meeting is for family members who who provide care and/or emotional support to elderly relatives who suffer from Alzheimer's Disease or other related illnesses.

Below is a support person on a first-come, first-served basis on a monthly rotating basis, with meetings held the second Wednesday of each month.

This meeting is open to the public at no charge. For more info, call Gloria Chromulak at 1-800-987-4245 or (218) 681-4240, ext. 339 for more information. Pre-registration is required.

Keep 'em on the Line
With Business Stationery That Knocks 'Em Off Their Feet!
Letterheads and Envelopes • Business Cards
Statements • Invoices • Memo Pads
Personalized Business Forms, All Sizes.
The Times
681-4450 - Thief River Falls

Family Gym night set for Friday, March 3

There will be a Family Open Gym night Friday, March 3 at the Challenger Elementary School. The gym will be open for everyone of all ages from 6:30-8:30 p.m.

Activities include volleyball and basketball for adults and teens, as well as basketball, springball, and free play for the younger children. The United Methodist Church invites everyone in the area to take part in this night of fun and recreation.

SPEAKING OF
Sherry LaFournaise

Women's and Teens and Juniors

[illegible]

Pictured at Bonnie Wichterman of Plummer are happy to announce the engagement and approaching wedding of their daughter, Cynthia Denise Jobe, to David Jobe, son of James and Kathy Fick of Newfolden.

Jobe is a 1994 graduate of Warren High School and is employed by Inter County Sanitary Service and by Bill Markel Bath of Thief River Falls.

Jason is a 1991 graduate of Marshall County Central of Newfolden and has been employed by Fick Construction for four years.

An April 8, 1995 wedding is planned at the Zion Lutheran Church in Thief River Falls at 5:00 p.m. All friends and family are invited to attend.

Kristi Wichterman to wed David Jobe

Post-Polio Syndrome group to meet

Post-polio Syndrome support group will meet Thursday, March 2 at 7 p.m. at the Public Library meeting room. All interested people are invited to attend.

BIRTHS

Northwest Medical Center reports the following births since last week's edition of The Times:

-On February 2, a baby boy was born to Brandi Diseth and Jayson Ostness of Thief River Falls. He has been named Dillon Michael.

-On February 21, a baby girl was born to Julie and Todd Dahl. She has been named Anna Renae.

There will be an open house celebration for Lillian Pesek on the occasion of her 80th birthday Sunday, March 5, from 1 to 4 p.m. at Oakland Lodge apartments, 540 West Ninth Street, in Thief River Falls. All friends and family are cordially invited. No gifts please.

Holt Keenagers

The Holt Keenagers will meet at the Holt Community Center on Friday, March 10. A potluck dinner will be served at noon. The St. Patrick's King and queen will be crowned.

March birthdays will be celebrated with cake and ice cream.

Bridal shower set for Angie Bring March 5

There will be a bridal shower for Angie Bring at the Middle River Community Center on Sunday, March 5 at 3 p.m. All of Angie's friends and family are invited.

Class reunion

The class of 1975 will be meeting on Tuesday, March 7 at the Elk's Club in plan a reunion. Those plan to attend.

Heritage Center

The Heritage Center will be serving a Round Turkey dinner on Monday, March 6, at 5:30 p.m.

OUR ADVERTISERS SAVE YOU MONEY!

FREE REMOTE CONTROL

WITH THE PURCHASE OF ANY
heatilator
The first name in fireplaces

FIREPLACE
Operate your new fireplace from your favorite chair. A flip of the control lets you enjoy the tall dancing yellow flames that only a Heatilator Fireplace can provide.

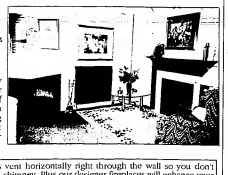

Heatilator Fireplaces vent horizontally right through the wall so you don't have to worry about a chimney. Plus our designer fireplaces will enhance your home's ambiance by adding drama, elegance and a strong focal point as well as adding value to your home.

VIEW OUR 4 IN-STORE WORKING MODELS

Fireplaces - Draperies - Blinds - Wallpaper - Carpeting - Furniture
DESIGNED ESPECIALLY FOR YOU BY CATHY
CATHY BELMONT INTERIORS
DESIGN STUDIO
306 MAIN AVE. N., NEAR THE TIMES THIEF RIVER FALLS, MN 681-5331

Home Again
681-5931
Downtown Thief River Falls
Across from Norwest Bank

MARCH
CRAFT CLASSES
Fun Night Out!

MEMORABILIA COLLAGE
Class Schedule Mon., March 6, 13, 20 & 27
7:00 - 8:00 P.M. Each Night
Walk-Ins Welcome
Learn how to assemble a framed collage of your own collected memorabilia. Wonderful gift for Graduation, Mother's Day, and Father's Day!
Class Fee Only $5.00

"QUILT MOSAIC"
Class Schedule Mon., March 6, 13, 20 & 27
7:00 - 10:00 P.M. Each Night
Mini Pre-Registration
Using tiny pieces of pre-cut wood, learn to paint and assemble a beautiful wall decor. Consider this as the year gift giving needs. 96 designs to choose from! Most order kit *early! Shop Ha!*
Class Fee Only $7.50

Home Sweet Home & Home Again BRIDAL REGISTRY
MARCH 4
Nancy Gusky
Sparrie Larson

Janelle Laymon and Jason Fick to wed

Larry and Mary Laymon of rural Warren are pleased to announce the engagement and approaching wedding of their daughter, Janelle Denise Laymon, to Jason Fick, son of James and Kathy Fick of Newfolden.

Janelle is a 1990 graduate of Warren High School and is employed by Bill Markel Bath of Thief River Falls.

Jason is a 1991 graduate of Marshall County Central of Newfolden and has been employed for four years by Fick Construction.

An April 8, 1995 wedding is planned at the Zion Lutheran Church in Thief River Falls at 5:00 p.m. All friends and family are invited to attend.

Ode to present quilting technique classes

Yvonne Ode, her well-known quilt author, Elizabeth Buresz, will be attending the Lee Vogan AHSCA Fabric show. Ode will show some of her techniques used in the applique quilt which is featured in the show.

Ode will be teaching the Elastic Sparrow applique quilt technique at America's Fabrics over six sessions which will be held from 7 to 9 p.m. Classes will be held Tuesday, February 21, February 28, March 7, March 14, March 21, and Monday, March 27.

For more information, call 218-681-5348 or stop by America's Fabrics. Pre-registration is required.

Conservation essay contest

"The Tree—A Trunk of Treasures" is the theme for the 1995 soil and water conservation essay contest, according to the Pennington Soil and Water Conservation District.

The contest is open to students in three divisions: Elementary, for grades 4-6; Junior, for grades 7-9; and Senior, for grades 10-12.

Cash prizes for Pennington county contest winners in each division will be $50 for first, $30 for second and $20 for third. Winning county entries will advance to area competition.

All students in grades 5-12 in Pennington county are encouraged to enter. Entry deadline is May 1. For more details, call the Pennington SWCD at 681-3548.

Fuel assistance applications

Persons who need fuel assistance and have not yet applied are asked to call an outreach aide for information and an appointment.

Households applying in March will need to verify income for the months of December in 1994 and January and February in 1995. Fuel assistance applications will be accepted until May 1.

To make an appointment, call the outreach aide representing the area listed:

Bert Erickson (Lake of the Woods county, City of Roseveltt and Lancaster township), 634-2002;

Gayle Peterson (Kittson county and Grygla area), 424-7301;

Sandra Bengtson (Middle River area), 222-5601; and

Audrey Nelson (Kittson county), 754-2181.

PRAIRIE RAMBLING
Gretchen Betke

[illegible]

TIMES FOR TODDLERS

ACTIVITIES

Block Patterns

To follow patterns (a child and some children may find difficult) requires and teaches a skill that is fun and will be educational, too.

Use small building blocks of different shapes. Cut out construction paper shapes to match to small building blocks.

Now set the blocks to set up a pattern, such as square, square triangle, and square. Now let your child copy that pattern with his blocks. Later use the construction paper shapes and have the child glue the shapes on a strip of paper much a pattern.

(Contributed by Discovery Place child care center.)

SCAVENGER HUNT

For next week's Activities feature, you will need construction paper, glue, scissors and cardboard.

BOOK OF THE WEEK

The Thief River Falls public library invites you to browse through its new selection of children's books including the following:

Gibbons, Gail. Country Fair. From the first tent stake driven into the ground to the evening fireworks, readers will enjoy a day at the fair with this colorful, rhyming contest. Lively, admiring handmade quilts and much more.

Christiana, David. A Tooth Fairy's Tale. Discover what dreams are made of when a troubled tooth fairy tries to capture the greedy giant by sprinkling drowsy potions on the secret moon.

VIDEO VARIETY

Barney Goes to School. Barney discovers why children have to go to school every day when he joins the Backyard Gang to forage drawing, principal play and learning center activities.

PARENTING TIPS

Setting Limits

Kittson County Central Schools

Penn. County Committee to study 9-1-1 system

[illegible]

Zion Leisure Fellowship

On Thursday, March 2, Zion Leisure Fellowship will meet at 2:00 p.m. The program speaker will be Heidi Holes and special music will be provided by Marie Engen.

FOR THAT SPECIAL OCCASION
ENGAGEMENT, WEDDING OR ANNIVERSARY
Call For Reservations
Royal Limousine Service
(Don's Bakkum Bakery)
681-1222 Days or 681-4320 Eves

Planned Benefit for
Dennis Hjelle
Junction Exit 6 Purple Blade Bank & Marshall County State Bank Of Newfolden
Live Music Color
Sponsors: Argyle Lions Club, Newfolden Lions Club & Argyle American Legion Post #353

- Candelabra Rentals
- Cake Flowers
- Reception Accessories
- Balloons

• Creative Floral Creations for The Bride, Groom, and Wedding Party

Five Floral Traditions For Over 40 Years

Call for Wedding Consultations!
Hall's Floral, Inc.
217 E. 3rd St. 681-1940 Thief River Falls

The Honeymoon...
Is All You Should Have To Think About!

From Invitations To Thank You Cards
We've Got What You Need
...For Your Romantic Wedding

- Engraved Invitations
- Thank You Notes
- Response Cards
- Place Cards
- Napkins
- Party Favors
- Accessories

A Perfect Wedding Without Spending A Fortune!
All Priced At
20% Off!

The Times
681-4450
324 Main Ave. North Thief River Falls, MN

Obituaries

Johnathan Landreville, 6 months
Lawrence Landreville, 25
Clifford Holmen, 90
Alyssum Slominski, 70
Margaret Omlid, 85

Edward Holmstrom, 76

Willard Roen, 81

Graciously [illegible] Willard Roen, age 81, of Thiefriver Falls, died Thursday, February 23, 1995, at Northwest Medical Center in Thief River Falls.

Funeral services were held at 2:00 P.M. on Sunday, February 26, 1995, at Northern Lutheran Church. Rev. Gerald Rydeen officiated. Burial of the cremated remains followed at Greenwood Cemetery.

Pallbearers were Bill Sagstuen, Ron Lindberg, Lowell Nordstrom, Norm Holthusen, Ed Wakefield and George Wakefield. Honorary pallbearers were all of Willard's family and friends.

Willard was born on February 26, 1913, in Thorhult, MN to the son of Ingvald and Sandra (Bergstrom) Roen. He attended Sandefjord School and learned in the area as a Willard was baptized and confirmed in the Lutheran faith.

In 1942 he entered the United Army. Army and served in the Third Army Division in France during the Battle of the Bulge. Following his discharge in September, 1945 he returned to Thorhult and farmed his parent's farm. Willard played the accordion and enjoyed being on the road hunting and fishing. Willard was a member of the Gryglia Knights of Columbus and American Legion Post #76 of Gryglia.

He is survived by two sisters, Ellen Kraemer of Gryglia and Irene Montgomery of Grand Forks, ND. One brother, Philip Roen and his wife Ardell of Gryglia; sister-in-law, Jane Nowacki of Gryglia; eight nieces, five nephews; and several cousins.

He was preceded in death by his parents, and one brother, Russell, who died on 1981.

Esther Simonson, 85

Plummer — Esther Simonson, 85, died On Monday, February 20 at Northwest Medical Center in Thief River Falls.

Funeral services were held on Thursday, February 23 at 10:30 A.M. at Immanuel Lutheran Church in Plummer with the Rev. Gerald Johnson officiating. Organist Linda Olson and soloist Tammy Johnson provided music. The solo was "I Know Who Holds Tomorrow" and the congregational hymns were "What A Friend" and "Amazing Grace."

The interment was at Finnish Cemetery, Emardville Township, Red Lake County, with Graveside services at Esther's grandchildren.

Esther Hoole was born on July 11, 1909, in Kingston, MN to Charles Sand and Christina Hoole. She moved with her parents to Plummer in 1914.

Esther grew up in the Plummer area and was baptized and confirmed in the Lutheran Faith.

She was married in marriage to Christ Mortinson in 1929 and the couple made their home on a farm north east of Plummer until 1963. At that time they moved to Rochester, MN and worked at St. Mary's Hospital and later at the Twin Cities Ammunition Plant until 1976. She then returned to Plummer and resided in the Senior Citizens Housing.

In 1972, she was united in marriage with Andrew Simonson. He died in 1985.

Esther is survived by her children, Marlyn Mortinson and Marilyn of Mineral Wells, Texas; Marjorie and his wife Carol, Warren, Beverly Teske, Thomas and his wife Willis Mattson and his wife Julia Held, Gregory Mortinson, and his wife Janice, Rochester.

She is also survived by 19 grandchildren, 32 great-grandchildren; Great-Great-Grandchildren, Ellen Von Orden, Rochester, and Ethel Fitting, Rochester; and a foster brother Harry Luger of Arizona.

She was preceded in death by her parents; one son, Gene; her husband Joel Simonson; and two brothers, Edwin and Ervin Hoole.

Stella Vattendahl, 98

Anaheim, CA — Stella Jeanne Vattendahl, 98, of Fullerton, CA died Tuesday, February 14, 1995 in her home. Graveside services were held on Saturday, February 18, 1995 at Rose Hills Memorial Park in Whittier, CA.

Stella was born on Bergen Island, Norway on April 11, 1897. She was a resident of Superior, WI, from 1910 to 1948 and a resident of Fullerton Calif. for 32 years.

She is survived by two sons, Jerome and William; daughter, Beverly Hoffman; four grandchildren, Veronica and Karen Hoffman, Kurt and Kevin Vattendahl; four great-grandchildren, Jessica, Jason, Gabriel Vidal and Kelsey Hoffman.

Stella was preceded in death by her husband Sigurd Vattendahl.

Dear Readers,

Locating important papers, documents, and accounts at the time of death can be very frustrating for a spouse or family. We know from experience that death or really prepare for it. However, it will prove a real help to your family if you do make a list of all documents: insurance policies, bank and savings accounts, investments and securities, safety deposit boxes, and where they can be found.

Respectfully,

Belmont Funeral Home
Larry Belmont

Pine to Prairie Home Health Care at Thief River Falls will be providing FREE blood pressure checks and blood sugar checks for $1.00 every Wednesday from 8-10 a.m at the office of Pine to Prairie Home Health Care in Thief River Falls, located in the Falls Mall, at 213 LaBree Avenue North.

PINE TO PRAIRIE HOME HEALTH CARE

- Is Medicare/Medicaid certified
- provides skilled nursing and other home care services in the convenience of your home
- covers the Thief River Falls area
- provides a free evaluation home visit by an RN
- 24-hour on-call, seven days a week coverage
- weekend and holiday coverage

Pine to Prairie is a provider of home health care services that are paid by Medicare, Medical Assistance, Blue Cross/Blue Shield, county, private insurance and private pay.

For information on how to obtain home health care for yourself or for someone else, call 683-8122 or call toll free 1-800-864-2528.

Louis Cassavant, 52

Red Lake Falls — Louis "Bug" Cassavant, age 52, of rural Red Lake Falls, died Saturday, February 25, 1995 at United Hospital, Grand Forks, ND, following a lengthy illness.

Funeral services are being held Wednesday, March 1, at 10:30 a.m. in Redeemer Lutheran Church, Thief River Falls with Rev. Mark Mutter and Rev. Karen Jorgenson officiating. Special music will be sung by soloist Diane Johnston, while Kathy Mothes played the organ and lead the congregational hymns.

Pallbearers were Dan Doyea, John Kleven, Scott Doyea, Art Klipping, Lyle Christiansen, Joe Hanson, Verner "Bud" Grotte, and Jim Beaton. Louis's nephews, nieces and special friends were named as honorary pallbearers. Interment will be in the Black River Lutheran Church cemetery, rural St. Hilaire, MN. Arrangements were made by the Patterson Funeral Home, Red Lake Falls.

Louis James Cassavant was born December 13, 1942, in St. Vincent, Minnesota, to Louis Sr. and Ida Mae (Orton) Cassavant. He grew up in Louisville township, Kittson county, and attended St. Edwards Catholic Church in Donnelly, where he was baptized, confirmed, and received his first communion. He attended elementary school at Donnelly and graduated from Lafayette High School in Red Lake Falls in 1960.

In his early years he worked for Crookston, area farmers. He enjoyed Steam Engine and was employed for 31 years at Bilotti Plumbing Supply. He worked for Bilotti at Middle Honey, Red Lake Falls and was owner of the B&L Plumbing Supply since 1986. He also owned Hillcrest Nursing Home until retiring in 1994 due to illness.

He enjoyed hunting, fishing, coaching and playing softball, gardening and yard work, cooking, canning and relaxing with birds, entertaining people, and most of all, visiting and helping friends and family.

He was a member of the Hillcrest Nursing Home Auxiliary, Ducks Unlimited, National Rifle Association, NW Deer Hunters Association, and the Red Lake Falls Sportsmen Club. He was also just a sponsor in Alcoholics Anonymous. He and his family were members of the Black River Lutheran Church. He was also a member of the Nolanto Gun Club.

He is survived by his wife, Sharon; two daughters, Pauline and Fay Cassavant, both of Red Lake Falls; brother, James Cassavant and special friend Michelle Olson of Crookston.

He is also survived by two sisters, Carol (Nathan) Robert) Swierek, Crookston, and Susan Sylvester, Crookston; his mother-in-law, Alma (Mrs. Roy) Larson, Red Lake Falls; nieces, nephews and great nieces and nephews.

He was preceded in death by his parents; an infant son, Orren Joseph Cassavant; his grandparents; His father-in-law, Roy Larson as well as several aunts, uncles and cousins.

Highlanding

The many relatives friends who have gotten to a hospital to visit Gladys Gleason Hanson during the week were Mr. and Mrs. Steve Hanson, Minneapolis, and Mrs. Grant Hanson and children, and Mrs. David Staudt, Mrs. Roger Pittman, Mr. and Mrs. Willie Good, Mr. and Mrs. Ronald Hanson, Mr. and Mrs. Jack Hanson, Marlin and Scott Kjelberg, Lettie Hanson, Mr. and Mrs. Verner Anderson, Mr. and Mrs. Leonard Johnson, Arlene Hjem, Mrs. Clarence Hanson.

Mr. and Mrs. Marvin Erickson of Chatsworth visited with Clarence Hanson at the hospitalon Saturday.

Shannon Johnson, Linda and Buck Hanson called at the Arnold Haugen home.

Gilman Anderson, 71

Gilman Anderson, 71, died Wednesday, March 1, 1995 at his home in Thief River Falls. Arrangements are pending at Lindquist Funeral Home.

Johnathan Landreville, 6 months

Karlstad — Johnathan Landreville passed away on February 21 at a home in Karlstad at the age of 6 months due to a house fire.

Funeral services will be at 10:30 A.M. at the St. Peter and Paul Catholic Church in Karlstad, with Father Jerome Lundquist officiating. Burial will be at the Pleasant Prairie Cemetery in the Donaldson Township.

Visitation will be from 5-7 p.m. on Thursday, March 2, 1995 at the Warren Funeral Home.

Johnathan Landreville was born on November 9, 1989 in Warren, MN to Gary and Donna Landreville. He was raised in Argyle, where he attended high school. He worked in the construction trades. He enjoyed racing cars, spending time with relatives and visiting with his friends.

Eva Jensen, 73

Karlstad— Eva Louise Jensen of Walker, died Tuesday, February 21, at St. Joseph's Hospital in Park Rapids, MN at the age of 73.

Funeral services were held at 10:00 A.M. Friday, February 24, at Collins Funeral Chapel, Karlstad, with Pastor Doug Mequon officiating. Special music was provided by Jim Beaton, who played "Amazing Grace", "Danny Boy", "Softly and Tenderly" and "Children of the Heavenly Father."

Interment was at Jingle Township Cemetery. Memorial arrangements by Collins Funeral Home, Inc. of Karlstad.

Eva Louise Jensen was born June 26, 1921 in Grand Forks, ND, the daughter of Knute (Jack.) and Thora (Bodahl) Jensen. In 1931, her family moved to a farm in Lincoln Township, Marshall County, near Stephen, where Eva grew up and attended school. She was baptized and confirmed in the Lutheran Faith. Over the years, Eva resided at Grand Forks, Fairfax, Fosston, and most recently at Alt-Gwah Cling Nursing Center near Walker.

She was the first surviving member of her family and was preceded in death by her parents; two sisters, and four brothers, including Arne and Harold of Stillwater.

Clifford Holmen, 90

Birch Hills—Clifford Helmer, died on February 23, at Birchview Nursing Home, Sinclair, Canada at the age of 90.

Funeral services were held February 27, at 3:00 P.M. at Swift Lutheran Church, rural Birch Hills, with Rev. Daryl Ringstad officiating. Soloist Ann Ringstad accompanied by Ann Ringstad. Burial followed in the Swift Lutheran Church cemetery.

Clifford was born Nov. 10, 1904 in Kaynton, ND. Later that year his family moved to rural Morris, MN and farmed until 1929 when they moved to Canada and settled in the Birch Hills area. Clifford, his brother, Albert, and his sister, Cora, continued to farm. In 1976, they quit farming and moved to Birch Hills, SK. They were elected members of Swift Lutheran Church and transferred to Birch Hills Lutheran Church.

Clifford is survived by two nephews, Lloyd Helden, Kingsville, MN, and Dale Helden, Columbia, MO; and a niece, Linda Helden, Cecil, WI.

Family friends were Ed Helden, Mr. Adolphus Sheffelin, Mr. Ed Helden, Mr. Ed Helden, Kelso, MN, Marion Wold, Thief River Falls, Minnesota.

Dorothy Dahl, 69

Grand Forks, ND — Dorothy Dahl, 69, of Grand Forks, died Friday, February 24, at her home in Grand Forks.

Funeral services were held at 10:30 A.M. Monday, February 27, at St. Michael's Catholic Church in Grand Forks. Still Burial will be in Calvary Cemetery, Grand Forks.

All who knew her in June 1945 in Watkins, MN, the son of Bernard and Tillie (Nubka) Slominski. He grew up in Wabasha County of North Dakota and moved Thief River Falls in Ardoch on October 29, 1946. They

Joseph Hejlik, 84

Lakota, ND — Joseph Hejlik, 84, of Lawton, ND, passed away Thursday, February 23, 1995 at the Grand Forks Medical Center in Grand Forks, ND.

Funeral services were held at 10:30 a.m. Monday, February 27, at the St. Joseph's Catholic church at Brocket, ND with interment at St. Joseph's Cemetery, Brocket.

Joseph was born on January 1, 1911, in Lakota, ND to Frank Hejlik and Mary (Bosh) Hejlik. He was raised in the area and attended rural school in the Brocket area. He married Emma Hejlik, on Nov. 26, 1934 at Lakota, ND. The couple lived in the Lawton area where they farmed for many years. Joe Hejlik operated a cream station for many years for many years from Oldsmobile to Cresco, MN. The couple moved into in death July 7, 1980.

He continued to reside at Lawton until entering the Oddfellows Home in Devils Lake, ND in 1988. He has been a member of the Good Samaritan Center at Osnabrock since January 1988.

He served many years as both treasurer and trustee of Lawton and as special deputy in Ramsey county. He was a member of the Knights of Columbus of Thief River Falls and James (wife Monica) of Plundbrook, 14 seven grandchildren and four great-grandchildren.

He was preceded by his brother Emon Hejlik of Grand Forks; four sisters, Emma (Mrs. Mike) Kaldunski, Becker, Devils Lake; Agnes (Mrs. Ed) Schroeder, Minneapolis, MN; Edi Schroeder, Minneapolis, MT; and Mrs. Ed Schroeder, Minneapolis, MT.

He was preceded in death by one son, Joseph Jr. Hejlik; two sisters, Sophie Sayler and Christina Binek; and his infant son, Joseph Jr.

Aloysius Slominski, 70

Grand Forks, ND — Aloysius "Al" Slominski, died Friday, February 24, at his home in Grand Forks, where he lived since 1951.

Funeral services were held at 10:30 A.M. Monday, February 27, at St. Michael's Catholic Church in Grand Forks. Still Burial will be in Calvary Cemetery, Grand Forks.

Al was born on June 15, 1924 in Watkins, MN, the son of Bernard and Tillie (Nubka) Slominski. He grew up in Wabasha County of North Dakota and moved Thief River Falls in Ardoch on October 29, 1946. They farmed near Warren moving to Grand Forks in 1951. Al worked the Great Northern Railroad and many years for the city of Grand Forks, retiring in 1990. He was a member of the Grand Forks Eagles Lodge #350.

He is survived by his wife, Sirsa; daughter, Judy Slominski, sons, Richard, Sprott, and Raymond, all of Grand Forks; nine grandchildren; two great grandchildren; and a sister, Frances (Mrs. Peter) Dokuchitz of Needville, MT. He was preceded in death by his parents.

Cliff Larson at Thief River Falls converses with Son LeRoy Stumpf from State Capitol in St. Paul during a visit to the Capitol by the Minnesota Office on Volunteer Services. Larson is an active volunteer in a number of areas in the Thief River Falls community.

ON MY MIND

Ann Chadwick-Quade

Stepping is for grownups.

A cartoon printed in my bulletin board shows two youngsters playing with dolls dressed in the small Flintstones-like fashion. The little girl says to the other, "You know you're a grownup when you have to take a nap."

I'm a grownup and I definitely like my sleep. However, my 4-year-old, Sarah, has different ideas. Bedtime is the last option for her, and lately it presents quite a fuss. I don't know many children who think of bedtime as a time to stop. Each nap-time is no need for a nap and bedtime is a time.

I know we're not alone in the battle over nap-time when I talk with other parents. Hopefully sleep will come eventually, but it takes a lot of tears, prayer and long spell of patience. Sometimes, when I talk with other parents, I feel like I'm a veteran of some kind of war.

This has worked well for almost two years. After our kiss and hugs we didn't hear a peep from the bedroom; he was sound asleep within minutes.

Now, he discovered a loophole for each step of his routine. He's developed a technique for prolonging nation.

For example, our polite response of, "Ok, time to get your jammies on" are met by protests. But I'm not sleepy or hungry. I don't wanna go to bed. Zachary the dinosaur is scared.

Then it's the juice. Our rule is one juice, one hour or two hours before bed. This serves the practical purpose of bedtime potty-training. Lately, once snuggled in bed he remembers that he forgot a glass of water. Just this much? He says he wants a drink that doesn't have a finger together.

Reading books has also escalated into a production. Zach chooses the books, but he can't sit still and anxious to rush to bed (almost every night), he selects the longest, most time-consuming books. Like the story of Mother Goose, Mother Rhymes, or the 60-plus page "Fish Out of Water."

Right about here, Zach has retrieved his own water in the kitchen. After using the potty, he spreads his favorite blanket on the floor and lays down on one edge. Dad rolls him up like a pig in a blanket and carts him off to bed where Zach finally falls asleep.

We think this is the end of the night routine. But, he decides he has been jumping out of bed every three additional times to use the bathroom. He then goes to bed into the living room to see what Mommy and Daddy are doing instead of missing something exciting like reading. I'm sure he thinks we are up to no good.

Once we decide to settle in to watch a sleep, I tell him to lay down, close his eyes and think about good things. Of course, he needs some reminders.

The other nights he claims he can't go to sleep by himself, he needs someone to sleep with him. So we tuck him in with stuffed Bunny, Daffy, Dog, "Bigg" Blanket, pacifier, wild thing and Raggedy Ann.

School Lunch Menu

Breakfast

Marshall County Breakfast

Goodridge Breakfast

Senior Meals

Thief River Falls

Your meals are prepared and served in a cheerful and attentive atmosphere.

Monday evening: Mr. Pizza Pizza, garlic cheese bread, mixed vegetable salad, with fruit cocktail.

Tuesday, March 1: Sliced ham, whipped potatoes, pineapple, mixed vegetables, cake with chocolate pudding, milk.

Wednesday, Mar. 8: Swiss steak, Italian potatoes, carrots, pineapple and lemon bars.

Thursday, Mar. 9: Baked fish with Parmesan cheese, Italian potatoes and carrots, banana cream dessert, wheat bread with margarine, 2 milk.

Meals on Wheels will deliver meals Monday through Friday, including holidays. For more information call 681-4739 or 681-6861.

Discovery Place

Monday, Mar. 6: Homemade chicken noodle soup, saltines, baby spinach salad, bananas, milk.

Tuesday, Mar. 7: Hot tuna buns, hot potato tetter, salad with onions and cheese, whole peaches, milk.

Wednesday, Mar. 8: Roast beef in gravy, mashed potatoes, buttered carrots, bread, butter, ice cream, milk.

Thursday, Mar. 9: Hamburger noodle casserole, apple crisp, milk.

Friday, Mar. 10: Hot dog on a bun, potato chips, pork & beans, pickles, pear halves, milk.

Watch For The Announcement...

Of The Norwest Community Scholarship Winners.

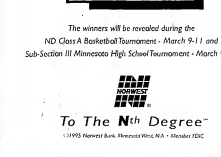

dream a dream

The winners will be revealed during the ND Class A Basketball Tournament - March 9-11 and Sub-Section III Minnesota High School Tournament - March 9-10.

NORWEST BANKS

To The Nth Degree

©1995 Norwest Bank, Minnesota N.A. • Member FDIC

DEFECTIVE PAGE

OBITUARIES

Obituaries

Jerusalem
Landreville, 1
Lawrence
Landreville, 25
Willard Roen, 81
Esther Simonson, 85
Aloysius Slominski, 70
Margaret Omlid, 85

Edward Holmstrom, 76

Willard Roen, 81

Grygla — Willard Roen died Monday, March 27, 1995, at Northwest Medical Center (NMC) in Thief River Falls.

Funeral services were held at 2:00 PM on Sunday, February 26, in the Our Savior's Lutheran Church rural Grygla, with Reverend Robert Dahlen officiating. Burial in NMC was the original Congregational home cemetery "Beautiful Savior" block of Agri-" and "Adult Wish Ring".

Casketbearers were Don Roen, Norwood Roen Lindberg, Leonard Roen, Steve Hoffman, Bill Wakett, and George Wakett. Honorary casket bearers were all of Willard's family and friends. Interment was at Riverside cemetery in Stephen township, Beltrami county. Mahlen Funeral Home of the Grygla VFW. Arrangements were made by Green Funeral Home, Inc. of Thief River Falls.

Willard Roen was born February 26, 1913, in Thorhult, MN to the late Ole and Sandra (Berggren) Roen. He attended Sandridge School and farmed in the area as an adult. Willard was baptized and confirmed in the Lutheran Faith.

In 1942 he entered the United States Army and served in the Third Armored Division in France during the Battle of the Bulge. Following his discharge in September, 1945, he returned to Thorhult and farmed the area for a little. Willard played the accordion and enjoyed being in the Sandridge Community Band. He was a member of the Grygla VFW and the American Legion Post #82 of Grygla.

He is survived by two sisters, Florence Wakett of Grygla and Inez Montgomery of Grand Forks, ND; nieces Phillip Roen and his wife Ardell of Grygla; sister-in-law, Jane Newhouse of Grygla; eight nieces; five nephews; and several cousins.

He was preceded in death by his parents and one brother, Russell, who died on 1981.

Esther Simonson, 85

Plummer — Esther Simonson, age 85, died on Monday, February 20 at Northwest Medical Center in Thief River Falls.

Funeral services were held on Wednesday, February 23 at 11:00 a.m. at Immanuel Lutheran Church in Plummer with the Reverend Ken Johnson officiating. Organist Linda Olson and soloist Tammy Kennedy provided music. The solo was "I Know My Redeemer Lives" and the congregational hymns were "Christ, a Friend" and "Amazing Grace".

The interment was at Plimuth Cemetery. Emandville Township, Red Lake County. Casketbearers were all of Esther's grandchildren.

Esther Hoole was born on July 1, 1909, in Kingston, MN to Charles and Lottie (Hoole) Hoole. She moved with her parents to Plummer in 1914.

Esther grew up in the Plummer area and attended Plimuth School. She attended the Lutheran Church.

She was united in marriage to Christ Matinson in 1929 and the couple made their home on a farm north east of Plummer until 1963. They then moved to Plummer where Christ entered a job at Marty's Hospital and Rest Home as the Town Amusement Pitch until 1970. She moved back to Plummer and resided in the Plummer Senior Housing.

In 1972, she was united in marriage with Ernest Simonson. He died in 1985.

She is survived by her children, Marlyn Matinson and Marilyn of Plummer; Ruth Matinson and her fiancee, his wife Carol, Warren, Beverly Matinson, Terrance Vick, Willis Matinson and his wife Julia Held, Roger Matinson, and her son-in-law Janice, Rochester.

She is also survived by 19 grandchildren, 32 great-grandchildren; stepsons Ernest Simonson, Ole, Elmo Von Orden, Rochester, and Ethel Fuling, Rochester and a stepsister Henry Loger of Arizona.

She was preceded in death by her parents; one son, Gene; her husband Jack Simonson; and two brothers, Edwin and Ervin Hoole.

Stella Vattendahl, 98

Anaheim, CA — Stella Juanita Vattendahl, 98, died February 17 in Anaheim, CA.

Graveside services were held Friday, February 22, at 1:00 p.m. at Rose Hill Cemetery, Wilmar, CA.

Stella was born in Roseau township on April 11, 1896, to Ole and Sofie Jacobson of Superior, WI, from 1916 to 1918 and Lancaster of La Habra, CA for 52 years.

She is survived by two sons, Lyman and Wayne, Anaheim; one Wayone Drucker, four grandchildren, Kathleen Kozma and Karen Drucker, Kan Vattendahl-Vidal, and Heidi Drucker; and three great-grandsons, Gabriel Vidal and Kristen Vidal.

Stella was preceded in death by her husband Sigurd Vattendahl.

Dear Readers,

Locating important papers, documents, and accounts all the time at death can be very frustrating for a spouse or family. No one wants to unfamiliar death or really prepare for it. However, it will prove a real help to your family if you do make a list of all documents: insurance policies, bank and savings accounts, investments and securities, safety deposit boxes, and where they can be found.

Respectfully,

Belmont Funeral Home
Larry Belmont

Pine to Prairie Home Health Care at Thief River Falls

will be providing FREE blood pressure checks and blood sugar checks for $1.00 every Wednesday from 8-10 a.m. at the office of Pine to Prairie Home Health Care in Thief River Falls, located in the Falls Mall, at 213 LaBree Avenue North.

PINE TO PRAIRIE HOME HEALTH CARE

- Is Medicare/Medicaid certified
- provides skilled nursing and other home care services in the convenience of your home
- covers the Thief River Falls area
- provides a free evaluation home visit by an RN
- 24-hour on-call, seven days a week coverage
- weekend and holiday coverage

Pine to Prairie is a provider of home health care services that are paid by Medicare, Medicaid, Blue Cross/Blue Shield, county, private insurance and private pay.

For information on how to obtain home health care for yourself or for someone else, call 681-8320 or call toll-free 1-800-864-3758.

Margaret Omlid, 85

Thief River Falls — Margaret Omlid, age 85, of Thief River Falls, died Sunday, February 26, 1995, at Northwest Medical Center in Thief River Falls.

Funeral services will be held at 10:00 AM on Tuesday, February 28, at Our Savior's Lutheran Church in Thief River Falls with Reverend Robert Dahlen officiating. Burial will follow at Beautiful Savior Cemetery in Grygla.

Visitation will be from 6:00 to 8:00 PM on Monday, February 27, at Our Savior's Lutheran Church in Thief River Falls.

Margaret Omlid was born on October 5, 1909, to Ole and Sofie (Berg) Omlid in Lake Township. She was baptized and confirmed at Our Savior's Lutheran Church near Tond Du Lac, where she grew up and later worked as a seamstress in Cloquet.

She was a large contributor and member of the "Thief River Falls Sewing Circle" for many years. She served doing craftwork. She was married by a preacher, Ted Omlid Bagley, and a union minister, Ted Omlid, minister and church.

She was preceded in death by her parents and brother Oscar.

She is survived by her sisters, Margaretha Omlid of Grand Forks and Ruth Omlid of Thief River Falls; nieces, Ruth Omlid, Marcia Omlid, Ruth Omlid, Lorraine Omlid, Ruth Omlid, Lorraine Omlid, Ruth Omlid, Lorraine

Ice Arenas task force to meet in TRF March 1

Sue Dupree, director of Crossroads in Thief River Falls, met with Rep. Jim Tunheim of Kennedy at his office in St. Paul while at the State Capitol for Displaced Homemakers Lobby Day.

FOR SALE
6-HP JOHN DEERE SNOWBLOWER
With Tracks & Electric Start
Also No-Way enclosed Trailer
Contact Pam or Mark at
NORTHERN STATE BANK
Thief River Falls, MN
681-4020

BUSINESS CARDS
Starting At Only $22.95 (500 ct.)
OR $24.95 (1,000 ct.)
Off
• Black Ink • Choice of Stocks • Two Colors
• Choice Your Own Format Or Choose Former Prints Samples
• Choice of Typeface • White Wove Paper Stock • Wholesale Pricing
Variety Of Cards Available!
Please Visit Very.
The Times
324 Main Ave. N. T.R. Falls, MN
681-4450

Agder News

Ida Rupprecht
681-4440

Our community was saddened by the death of Ole Berg on Sunday. He was the Excel and Agder owner/op. Arrangements have not been made at the time of this writing.

Ole's wife, Ingeborg, died a few months after the death of her husband.

Ole and Ingeborg Berg were married in the Agder Church by the late Rev. Ingvald Ness.

Ole was a member of the Agder Lutheran Church and a member of the Agder Lodge.

Ole is survived by his daughter, Ingeborg Berg, of Fargo, and a number of nieces and nephews.

Funeral services will be held at the Agder Church on Saturday, March 4, at 2 p.m. Interment will be in the Agder Cemetery.

Visitation will be held at the church on Friday, March 3, from 2 to 4 and 7 to 9 p.m.

Memorials may be directed to the Agder Church.

Howard and Scott Nelson were Sunday dinner guests at the Ole Berg home.

Our sympathy goes out to Ole's daughter Ingeborg.

Ole's daughter Ingeborg came home the week before last to be with her father.

Ole's daughter Ingeborg and family were Sunday dinner guests at the home of Arne Gunstelson in Twin Lake Township.

Marlene Olson, Lilian Peske, Anne Bishop and Gladys Thompson attended the funeral for a relative Joe Novak, in Grand Forks on Saturday. In the evening, supper guests at the Marlene Olson home were Lilian Peske and Leon Olson, Shelly and Diane Jeremy Burger, Gerald Ordvoskun, Carole Blazek and Kevin Burger.

Shirley and Ron Ostrom from Moorhead have spent a few days this week at the Mabel and Eddie Anderson home.

Myrtle Schultz and Greenbaus was a weekend guest at the Maxine and Gordon Olson home. On Sunday evening they visited with Clive and Ole Walker in Goodridge.

Carmen Gustafson was a Tuesday visitor at the Mabel Chatterton home and was a dinner guest there.

Mabel Chatterton, Clifford Olson and Jeremy Burger moved to Marlep on business.

Sly and Mark Peterson returned to their home in Duluth on Monday after attending funeral services for Sy's mother.

NWRDC gets grant from MN Arts Board

Northwest Regional Development Commission in Thief River Falls received $12,103 from the Minnesota State Arts Board.

The grant was made in the setting of the state budget for the biennium ending 6/1/95 to 50 Minnesota arts organizations.

Formerly Regional Arts Council, the Arts Board are designed to provide a balanced and predictable source of state funding for the state's principal arts institutions. Each arts organization will receive 1.7 percent of its operating expenses, averaged over the past three years. In addition, the state's 11 Regional Arts Councils received a total of $486,429 to grant in any manner that will suit the needs of their regions.

Polaris listed on Stock Exchange

Polaris Industries Inc. is now listed on the New York Stock Exchange under the symbol PII, according to W. Hall Wendel Jr., chairman and chief executive officer. He said the listing on the list in a series of steps taken by the company to increase ownership of its stock.

Shareholders voted in December of last year, by more than a two-to-one limited partnership to a public corporation. The conversion was helped broaden ownership and coverage of Polaris by leading stock investment firms and institutional investors, Wendel added.

Polaris recently announced its sixth straight year of increased sales and earnings.

"Our long-term strategy reflects our critical priorities," Wendel said. "For one, we want to be sure the company is positioned to take advantage of growth opportunities in the marketplace. And we want to maximize shareholder value—the value of traditional income oriented investors and for growth-oriented investors who may have recently reversed in Polaris."

Plummer Lions to hold benefit

Lions Club will hold a fund-raiser dinner Sunday, March 5, from 10 a.m. to 1:30 p.m. in the Plummer Hall to benefit its community service projects.

Baked chicken meal will be served and free will donations will be accepted. Everyone is welcome.

NOTICE TO RESIDENTS OF MARSHALL COUNTY TOWNSHIPS
The annual meeting of all townships will be on Tuesday, March 14, 1995. Section or one (1) September from three (3) to four (4) year terms will be elected and any attempted or vacant position will be held. Any and all business properly presented will be considered.
ALL ELECTIONS WILL BE HELD FROM 1 P.M. (DUSK) IF DARK) PLACE WHICH WILL BE 5:00 P.M.
TOWNSHIP | SEC. | TERM | TOWNSHIP | SEC. | TERM
Agder | Township Hall | 4 Yr | Valley | Township Hall | 4 Yr
Alma | Township Hall | 4 Yr | Vega | Township Hall | 4 Yr
Beaulieu | Township Hall | 4 Yr | Veldt | Township Hall | 4 Yr
Big Woods | Township Hall | 4 Yr | Warren | Township Hall | 4 Yr
Brenna | Township Hall | 4 Yr | Wheaton | Township Hall | 4 Yr
Brooks | Township Hall | 4 Yr | Vine Gilden | Hawkins Center Grv | 4 Yr
Caribou | Township Hall | 4 Yr | Vine Lake | Township Hall | 4 Yr
Clear Water | Township Hall | 4 Yr | Vine Lake | Township Hall | 4 Yr
Cloverleaf | Township Hall | 4 Yr | Vine Park | Vine Park Hall | 4 Yr
Crockett | Township Hall | 4 Yr | Wanger | Township Hall | 4 Yr
Eagle Prairie | Township Hall | 4 Yr | Wallace | Township Hall | 4 Yr
Eden Valley | Township Hall | 4 Yr | Wright | Township Hall | 4 Yr
Eland | Township Hall | 4 Yr | Grove Lake | Grove Lake Hall | 4 Yr
Equity | Township Hall | 4 Yr | Gryden | Gryden Hall | 4 Yr
Fairdale | Township Hall | 4 Yr | Hamre | Hamre Hall | 4 Yr
Fairville | Township Hall | 4 Yr | Hickory | Hickory Hall | 4 Yr
Farley | Township Hall | 4 Yr | Lagoon Grove | Lagoon Grove Hall | 4 Yr
Gatzke | Gatzke Hall | 4 Yr | Lake Pleasant | Lake Pleasant Hall | 4 Yr
Grace | Grace Hall | 4 Yr | Lake Sarah | Lake Sarah Hall | 4 Yr
Grant | Township Hall | 4 Yr | Lake Stevens | Lake Stevens Hall | 4 Yr
Grove Lake | Grove Lake Hall | 4 Yr | Lincoln | Lincoln Hall | 4 Yr
Gryden | Gryden Hall | 4 Yr | Lowell | Lowell Hall | 4 Yr
Hamre | Hamre Hall | 4 Yr | Lynn | Lynn Hall | 4 Yr
Hickory | Hickory Hall | 4 Yr | Middle River | Middle River Hall | 4 Yr
Lagoon Grove | Lagoon Grove Hall | 4 Yr | Moe | Moe Hall | 4 Yr
Lake Pleasant | Lake Pleasant Hall | 4 Yr | Newpoint | Newpoint Hall | 4 Yr
Lake Sarah | Lake Sarah Hall | 4 Yr | Oslo | Oslo Hall | 4 Yr
Lake Stevens | Lake Stevens Hall | 4 Yr | Parnell | Parnell Hall | 4 Yr
Lincoln | Lincoln Hall | 4 Yr | Reiten | Reiten Hall | 4 Yr
Lowell | Lowell Hall | 4 Yr | Stephen | Stephen Hall | 4 Yr
Lynn | Lynn Hall | 4 Yr | Strandquist | Strandquist Hall | 4 Yr
Middle River | Middle River Hall | 4 Yr | Thief River Falls | Thief River Falls Hall | 4 Yr
Moe | Moe Hall | 4 Yr | Vega | Vega Hall | 4 Yr
Newpoint | Newpoint Hall | 4 Yr | Wanger | Wanger Hall | 4 Yr
Oslo | Oslo Hall | 4 Yr | Wright | Wright Hall | 4 Yr
Parnell | Parnell Hall | 4 Yr | Grove Lake | Grove Lake Hall | 4 Yr
Reiten | Reiten Hall | 4 Yr | Gryden | Gryden Hall | 4 Yr
Stephen | Stephen Hall | 4 Yr | Hamre | Hamre Hall | 4 Yr
Strandquist | Strandquist Hall | 4 Yr | Hickory | Hickory Hall | 4 Yr
Thief River Falls | Thief River Falls Hall | 4 Yr | Lagoon Grove | Lagoon Grove Hall | 4 Yr
Vega | Vega Hall | 4 Yr | Lake Pleasant | Lake Pleasant Hall | 4 Yr
Wanger | Wanger Hall | 4 Yr | Lake Sarah | Lake Sarah Hall | 4 Yr
Wright | Wright

Sports Section

Roseau wins 6-2 semifinal

Roseau goalie Jeremy Kvien made the save as Thief River Falls forward Nick Chlopio followed the puck to the net during Saturday's Section 8A high school hockey tournament semifinal game at Ed Lund Forks. The Rams beat the Prowlers 6-2.

B/G-MR nets final-shot win

■ Gators win 50-48 in girls quarterfinals

Badger/Greenbush-Middle River rainout, a total possession play in the 19 seconds that remained, led by Tri-County 5-9-A Conference champion Gators Saturday night, then pull it out at the end after the Wildcats had come back from a 10-point deficit.

"It was a complete, total Badger/Greenbush-Middle River effort," said Tom Scalvino, the coach of the Gators, who had his club hit for the final shot in the game.

They may as just like it was.

Senior Jennifer Wolf, who finished with 16 points, while Badger and Ali Brenda both scored 12. Sara Bingendorf of Tri-County led all scorers with 19 points. Mindy Britten contributed 12. Erica Spinler, who scored 30 in the first round of 4A sectionals against Marshall the night before, had no baskets and five points – including a lone 1-point bonus ball-handling violation penalty – by the time a minute-and-a-half remained in the game.

It was a critical shooting performance by the Gators, who went 20-for-81 from the field (.99 percent) and just 10-for-29 at the free throw line. The Wildcats made 17 of 25 in the bonus attempts.

The post-season outcome marked the end of a 20-game regular season finale where Tri-County beat Badger/Greenbush-Middle River 60-56. The Gators, who lost their first two regular-season games against Marshall and the Tuesday semifinals, with a 20-5 record.

They may as just like it was.

Super Intendent with 16 points, while Badger and Ali Brenda both scored 12. Sara Bingendorf of Tri-County led all scorers with 19 points. Mindy Britten contributed 12. Erica Spinler, who scored 30 in

8A Sub-Section 4 Girls

	1	2	3	4	T
B/G-MR Gators	16	11	14	9	50
Tri-County	9	14	17	8	48

B/G-MR – Ali Brenda 12, Jennifer Wolf 16, Jessica Bergen 12, Heather Kolberson 10, Ali Wolf 10, Kara Kroll 4, Rachel Kerr 1.
TC – Erica Spinler 2, Jenn Bingendorf 19, Mindy Britten 12, Kara Bingendorf 4, Erica Bingendorf 10, Jessica Bergen 2.

Prowlers post 60-52 win over Climax/Fisher

As early barage of 3-point shots kept Climax/Fisher close, but Thief River Falls managed to keep the high-scoring Knights' offense in check as the Prowlers pounced a 60-52 boys high school basketball win Monday.

The win put the Prowlers at 12-9 for the year. They close out the regular season Friday at home against Duluth Lakes.

With six of their first eight field goals coming from 3-point range, the Knights limited the Prowlers just 20-17 at the end of the first quarter. But they never closed the gap that was 35-28 at halftime and 45-37 through three quarters.

"We just finally started with the wind," said Thief River Falls coach Scott Brekke. "We did a pretty good job defensively. We slowed down their fast break. We let the 3-point shots go early, but we made adjustments and did a nice job after that."

Kyle Suakoski ran into foul trouble, but the 6-10 Thief River Falls center still led all scorers with 19 points, and when he went to the bench, Eric Bjergaard (12 points) and Robby Fuller (7) kept the Prowlers' inside game going, pointed out Brekke. Andrew Anderson contributed 10 points to the offense.

Jamie Anderson led Climax/Fisher with 16 points, while Jeremy Voelker and Alex Princson both scored 10.

Thief River Falls' task could have been easier, but the Prowlers ended only 9 of 21 free throws. The visiting Knights were 3-for-5 at the line.

Brekke said Anderson and Ryan Swanson played strong games defensively in man-to-man assignments against the Climax/Fisher point guard, and Suakoski, Bjergaard and Fuller combined to shut down the Knights' inside game, the coach said, after figure to have run against the Knights' perimeter defense.

Scoring

	1	2	3	4	T
Climax/Fisher	17	11	9	15	52
Thief River Falls	20	17	8	15	60

Climax/Fisher – Jeremy Voelker 10, Alex Princson 10, Brady Stoffel 8, Jerry Anderson 16, Ryan Anderson 8, Ron Gaumnitz 1, Jody Hoff 1.
Thief River Falls – Kyle Suakoski 19, Eric Bjergaard 12, Robby Fuller 7, Ryan Anderson 10, Robby Fuller 7.

Jeremy Verbout sets Eagles scoring mark

■ Grygla-Gatzke senior nets 41

Junior Verbout scored the Grygla-Gatzke girls school record 41 Friday to lead Grygla-Gatzke to a 62-56 win in girls basketball action.

Verbout, a 50-100 sprint who is averaging a 14-point scoring average was 17-for-23 from the field including 2-for-4 on 3-pointers, and 5-for-7 at the free throw line. All of her scoring was done in the first three quarters as the Eagles held off the Wolverines by 10-20, 36-29 and 52-39.

"She definitely put on quite a show," noted Grygla-Gatzke coach Steve Gunderson. "Its just on a roll, and the other players realized he hot hand. They did a nice job setting screens and getting him the ball. It's a coach's dream to have a player like that, you just feed him and go. That

Northland hosts 8A Sub-Section 4 boys basketball playoffs

Area Coaches Brandon Marshall (Crookston) and Kelson Curtis (Northland Community Coll.) will be in attendance Saturday at the Wednesday, March 1, 1995 Section 8A Sub-Section 4 boys high school basketball tournament play at Northland Community College.

Section 8A Sub-Section 4 Boys
■ Northland Community College, Thief River Falls
• Wednesday (7:30 p.m.): Marshall County Central vs. Kittson County North (Lancaster), Kittson County North vs. Lake of the Woods, Thursday in opening round Section 8A Sub-Section 4 boys high school basketball tournament play at Northland Community College.

Section 8A Sub-Section 4 Boys
■ Northland Community College, Thief River Falls
• Wednesday (7:30 p.m.): Marshall County Central vs. Kittson County North (Lancaster), Kittson County North vs. Lake of the Woods, Thursday in opening round Section 8A Sub-Section 4 boys high school basketball tournament play at Northland Community College.
• Thursday (7:30 p.m.): Marshall County Central vs. Kittson County North, 6:30 p.m.: Marshall County Central or Kittson County North vs. Lake of the Woods, 8 p.m.
■ Consolations Saturday, March 4 – Upper Bracket: Badger/Greenbush-Middle River vs. Argyle or Roseau, 1 p.m.; Tri-County vs. Lake of the Woods, 3:30 p.m. Lower Bracket: Kittson County North or Marshall County Central vs. Kittson County North, 6:30 p.m.; Grygla-Gatzke vs. Kittson County or Lake of the Woods, 8 p.m.
■ Championship Saturday, March 5 – Upper Bracket winners, 6 p.m.; Lower Bracket winners, 8 p.m.
■ Finals Saturday, March 11 – Third place, 3 p.m.; championship, 7 p.m.

City Hockey

Standings

	W	L	T	Pts
Wanderers	10	2	2	22
Blackhawks	9	3	2	20
Arctic Cat	8	4	2	18
Silver Bullets	3	9	2	8
Northwest Auto Body/Bills	2	10	2	6
Bemidji Construction	2	10	2	6
Rudeville	1	11	2	4

Results

Sunday, Feb. 26 – Blackhawks 13, Rudeville 3; Bear Construction 13, Silver Bullets 6; Wanderers 13, Northwest Auto Body/Bills 3.

Sunday, March 5 – Bemidji Construction vs. Rudeville, 8:30 p.m.; Bear Construction vs. Northwest Auto Body/Bills, 9:30 p.m. (Old Arena); Bear Construction vs. Rudeville, 9 p.m.

Bears' physical play beats Huskies 70-46

Clearbrook-Gonvick-Trail nonsanctioned Crookston Tuesday night to boys high school basketball, comprising Clearbrook-Gonvick was a 46-70 victory.

Goodridge held coach John Rahn's team's hopes with the game, saying, "It's the first time in our year I've complained about the officiating," he said. "It was a good game, but poorly officiated. Our kids control the kids. The officials let them (those) play football and let us play ping-pong."

Clearbrook-Gonvick (7-14) ended the season with a 2-12 record, while Goodridge (12-9) finished the season 12-25 at halftime, rounded out a 47-30 third quarter spread, then broke it open down the stretch.

Mitch Dahlen scored a game-high 18 points and Brady Wesolek had 16 for the Huskies. Jeff Wetterson and Ethan Johnson led the Bears with 18 points apiece.

Goodridge shot 39 percent from the field (25-64) and had a poor 1-for-6 night at the free throw line. Rahn's team had 20 turnovers.

Kyle Wyrick scored 20 points for Goodridge, followed by Jeff Wetterson and Brad Schow, 14 apiece. Wetterson also had 10 rebounds.

Clearbrook-Gonvick's Jason Hanson scored 18 points, while Brent Hanson added 16.

Goodridge (2-12) scores for the Bears.

Scoring

	1	2	3	4	T
Clearbrook-Gonvick	12	16	18	24	70
Goodridge	10	20	29	46	46

Clearbrook-Gonvick – Jason Hanson 18, Brent Hanson 16, Jeff Wetterson 18, Ethan Johnson 18, Jason Hanson 2, Scott Schow 6.

Prowlers top Ponies 57-45 in UND prelim

Thief River Falls Fire Warriors shooting guard Jeff Wetterson was back in his element Saturday night game played at the Bridge Sports Center in the University of North Dakota campus.

Kyle Suakoski scored 21 points and Eric Bjergaard had 8-12 for the Prowlers who led at the quarter at 24-21 and 42-37.

"We played pretty well," reported Thief River Falls coach Scott Brekke. "We had a real nice job on defense and on the boards in the first half."

The game was a prelim to University of North Dakota vs. North Dakota State University

Scoring

Eagles' slow-down style stops Gators

Argyle went with a slow down game Friday to beat Badger/Greenbush Middle River 53-47 in boys high school basketball.

Badger/Greenbush-Middle River started with an 18-8 lead, but ran into trouble when Argyle closed out the first quarter with a 5-point shot and opened the second quarter with two more buys for a 2-point lead that enabled the Eagles to spread things out.

The ball-holding, clock-eating style of play proved effective, putting Argyle up 31-26 at halftime and 42-37 through three quarters. The Eagles dethroned offense, combined with 15 Badger/Greenbush-Middle River turnovers, forced the Gators to just 36 field goal attempts for the game. They made 16 of them (44 percent).

"It was good strategy on their part," noted Badger/Greenbush-Middle River coach Ron Quigley. "The game started out well for us. We had a lot of fun and played right into their hands."

Mitch Kaarsvik scored 17 points and Richard Klein had 13 for the Gators, who ended the regular season 16-6. They were 13-2 in the start of February, but finished 3-4. The Eagles' Darrel Conway matched Kaarsvik for game-scoring honors with 17 points.

Klein hit on 20-for-39 from the field percent and 10-for-20 at the free throw line, where Badger/Greenbush-Middle River was 14-for-16. The Gators had a 28-11 rebounding edge. For Argyle, the Eagles turned it over only eight times.

Scoring

	1	2	3	4	T
B/G-Middle River	8	10	19	10	47
Argyle	17	14	11	11	53

B/G-MR – Shelley Kaarsvik 2, Ali Kaarsvik 2, Jeff Kopas 2, Richard Klein 13, Mark Kocka 17.
Argyle – Jamie Mosbrucker 2, Scott Hanson 11, Gerald Conway 17, Brian Lutterodt 3, Matt Mosbrucker 8, Ryan Anderson 11.

Moorhead girls head No. 8B-Section 8AA

Moorhead received the No. 1 seed for the 1995 North Sub-Section 8AA girls high school basketball tournament during a vote of the coaches Saturday evening.

North Sub-Section 8AA Girls
■ Fargo South Sunday, Feb. 26 (No. 6 Detroit Lakes at No. 3 Detroit, No. 5 Thief River Falls at No. 4 Fargo Fall).
■ Semifinals Thursday, March 2 – Detroit Lakes at Moorhead, Fargo South at Thief River Falls or Fargo Fall or No. 1 Moorhead.
■ Championship Saturday, March 4 – neutral site

Bemidji swim team is Section 8 winner

Bemidji scored an early summer in the Section 8 boys high school swimming and diving championships Friday and Saturday at Alexandria were, front row left to right, Aaron Sjoshirm, Zach Olson; middle row left to right, Chris Pribula, Josh Engevik, Charley Follett; back row left to right, Chris Ellis, Steve Lyman, and Sam Adams

Scoring

	1	2	3	4	T
Bemidji	10	19	19	12	60
Alexandria	14	17	20	9	60

Bemidji – Derek Berg, Bemidji 11, Jon Kaiser, Bemidji 10, Aaron Sjoshirm, Bemidji 10

Sports Section

Third period only shots for boys 18B in Section 8A hockey ...

Roseau wins 6-2 semifinal

Roseau goalie Jeremy Kvien made the save as Thief River Falls forward Nick Okiado followed the puck to the net during Saturday's Section 8A high school hockey tournament semifinal game at Ecol Ex and Fox. The Rams beat the Prowlers 6-2.

B/G-MR nets final-shot win

■ Gators win 50-48 in girls quarterfinals

Badger Greenbush-Middle River runners a final pass-to-net play for the win it was postponed, and by Tri-County, 50-48 Saturday afternoon at Section 8A Sub-Section 4-girls high school basketball tournament quarterfinals when Kristy Bieger banked in a one-foot shot with four seconds left.

The seventh-seed contest saw the Gators take a 16-10 first quarter lead, fall behind 29-27 at halftime, regain a 43-42 third quarter advantage, then pull out at the end after the Wildcats had cruised back for a 48-45 lead.

"It was a struggle," said Badger Greenbush-Middle River coach Tom Neubauer. "We missed the first and third quarters, they missed the second and fourth quarters. The first tournament game is always a tough one."

A five-point spurt by Jessica Bulger enabled the crucial process versus gave Badger/Greenbush-Middle River a 48-43 lead with 1:02 of minutes remaining, but Tri-County caught the Gators at 48-48.

8A Sub-Section 4 Girls

■ Saturday at Kittson County: Fab. 24 – (at Hallock) Kittson Central 45, Lake of the Woods County 22; Tri-County 50, Badger Greenbush-Middle River 48; Warroad 62, Pine River-Backus 32; Barnesville 52, Ulen-Hitterdal 37; Kittson Central 50, Hallock

Mark Roeler, DMD
Robin Hood Dr. Thief River Falls, MN 56701

RUSTY NAIL
Bar & Lounge
Thurs., Fri. & Sat., March 2, 3 & 4
"CHATTER BOX"
HAPPY HOUR SPECIALS!
Come To The Rusty Nail, Everyone's Favorite Spot
BACON CHEESEBURGERS
Hot Times Along With 5" Burgers & Fries
Cold Beer! Burgers $2.50 Fries 75¢

Volleyball program to start March 6 for elementary school

Thief River Falls Jr. High Volleyball will start its second season March 6 with a practice session from 3:30 to 5:30 p.m. at Northwest Middle School.

The Spirals jumped out to a 24-12 first quarter lead, then held the Pirates without a field goal in the second quarter en route to a 20-12 halftime spread. It was 32-29 through three quarters.

Chris Kjelvik hit 8 of 9 shots, 19 percent from the field for the night (16-31), and 3 of 4 from the foul line. He also had 5 assists and 4 steals in his part of the second quarter stint.

Boys basketball JV wins pair of games

The Thief River Falls boys junior varsity high school basketball team improved on record to 10-4 with a 51-37 Friday win over Warren-Alvarado-Oslo and a 71-32 Monday loss to over Climax Fisher.

Thief River Falls had scored 12 points in the first quarter, left behind 22-21 at half time and went back up 42-26 in the third quarter.

Courtney Skjerven netted 16 points. Stefan Ross hitt had 11, Jared Brandt 10, and McFarlane 10 as the home court win over Climax Fisher.

Thief River Falls had Monday quarter leads of 8-4, 24-13 and 45-

EGF team wins TRF Pizza Hut In-House Squirts Invitational

East Grand Forks Stars won championship honors in the sixth annual Thief River Falls Amateur Hockey Association Pizza Hut Squirt In-House Invitational played Saturday and Sunday.

Silver Bracket Results

■ Quarterfinals - TRF Bolsjanian 4, Red Lake Falls 12; EGF Flames 5, Detroit Lakes 0; Bemidji Twister 5, Bemidji Stars 1; EGF Stars 12, Bagley 0.

■ Semifinals - EGF Flames 8, TRF Bolsjanian 0; EGF Stars 8, Red Lake Falls 0.

■ Finals - EGF Stars 2, EGF Flames 1.

■ Third place - Red Lake Falls 13, TRF Bolsjanian 2.

■ Consolation semifinals - Bemidji Twister 10, Red Lake Falls 1; TRF Bolsjanian 5, Bagley 0.

■ Consolation final - Bemidji Twister 7, TRF Bagley 1.

■ Seventh place - Red Lake Falls 15, Bagley 1.

Gold Bracket Results

■ Bolsjanian Division round robin - EGF Davis 4, TRF Pizza Hut 1; Bemidji Hartke 5, Bemidji Twister 0; Bemidji Fabre 2, EGF Flames 0.

■ Flames Division round robin - EGF Stars 10, TRF Hardware 0; EGF Stars 3, Bemidji Twister 1; TRF Hardware 5, Bemidji Twister 0.

■ Quadrangular round - Bemidji Twister 1, TRF Pizza Hut 12; EGF Davis 10, TRF Hardware 5; EGF Stars 8, Bemidji Hartke 0.

Finals

■ Championship - EGF Stars 6, EGF Davis 1.

■ Third place - Bemidji Hartke Pizza 3, EGF Flames 2.

■ Seventh place - TRF Bolsjanian 5, TRF Hardware 1.

■ Consolation - EGF Davis 4, Red Lake Falls 0.

■ Fifth place - Bemidji Twister 5, Bemidji Comfort Inn 2.

■ Tiebreaker - TRF Pizza Hut 4, Red Lake Falls 1.

■ 13th place - TRF Fabre 10, Bagley 2.

SEAFOOD DINNER FOR 2
FRIDAY EVENING FEATURE THRU GOOD FRIDAY
ENJOY THIS DELICIOUS LENTEN FEATURE!
SEAFOOD DINNER FOR 2 INCLUDES:
• Appetizers
• Soup, Juice or Salad
• Seafood Entree, 3 Items
• Potato or Fettucine
• Class of Wine, Non-Alcoholic Beverage or Sherbet
$23.95
Enjoy This Special Offer Along With Our Complete Menu.
Evergreen Dining Emporium 681-3138
Hwy. 32 South Thief River Falls

MARCH

Sunday	Monday	Tuesday	Wednesday	Thursday	Friday	Saturday
Great Deals From The AVIGAN GROUP Custom & Bingo	Spin & Win (Evenings) Karaoke Cash, Jackpot Bingo		1 Blackjack Tournament Spin & Win Bingo	2 Double Pay Jackpots 10 a.m.-10 p.m.	3 Double Pay Jackpots 10 a.m.-10 p.m.	4 Prizes Bob & Wallace Night
5 Senior Citizens' Day $5.00 OFF Bingo	6 Spin & Win (Evenings)	7 Spin & Win (Evenings)	8 Blackjack Tournament Spin & Win Bingo	9 Double Pay Jackpots 10 a.m.-10 p.m.	10 Double Pay Jackpots 10 a.m.-10 p.m.	11 Prizes Silk & Wallace Night Spin & Win Bingo
12 Spin & Win At Bingo	13 Spin & Win (Evenings)	14 Spin & Win (Evenings)	15 Blackjack Tournament Spin & Win Bingo	16 Double Pay Jackpots 10 a.m.-10 p.m.	17 Double Pay Jackpots 10 a.m.-10 p.m.	18 Prizes Silk & Wallace Night Spin & Win Bingo
19 Senior Citizens' Day $5.00 OFF Buffet	20 Spin & Win (Evenings)	21 Spin & Win (Evenings)	22 Blackjack Tournament Spin & Win Bingo	23 Double Pay Jackpots 10 a.m.-10 p.m.	24 Double Pay Jackpots 10 a.m.-10 p.m.	25 March Birthdays $5.00 OFF Bingo
26 Spin & Win At Bingo	27 Spin & Win (Evenings)	28 Spin & Win (Evenings)	29 Blackjack Tournament Spin & Win Bingo	30 Double Pay Jackpots 10 a.m.-10 p.m.	31 Double Pay Jackpots 10 a.m.-10 p.m.	

Double Pays include Blackjack, Telegraph, and Kickoffs (Wed. Through Sat.) Double Pays are for Jackpots between $100-$500. Telegraph and Kickoff are VFW Promotions and are not to be included in Double Pays.

River Road Casino & Bingo
218-681-0062
8 miles south of Thief River Falls on Hwy. 59
SOCIAL CLUB CASINO

There was lots of action around the Thief River Falls net as Matt Roadfeldt (15) and Andy Hardtke (16) of Roseau looked to tie the puck while the Prowlers' Paul Gorsorowski (4) and Nick Chisolm (17) came up to help goalie Chane Keele during Saturday's Section 8A high school hockey tournament semifinal game. Roseau reached the finals with a 6-2 win.

Spuds shud down TRF girls 68-49

Thief River Falls girls ended a 16-game season losing streak with a 68-49 high school basketball win at Moorhead.

The Spuds jumped out to a 24-12 first quarter lead, then held the Dragons without a field goal in the second quarter en route to a 20-12 halftime spread. It was 42-29 through three quarters.

Thief River Falls shot 36 percent from the field for the night (16-31), but was 26-34 at the foul line, where the Prowlers were 35-for-26. Thief River Falls finished with a 34-26 rebound advantage.

Scoring

	1	2	3	4	T
Thief River Falls	12	17	13	26	68
Moorhead	12	8	21	18	49

Thief River Falls (68) - Jodie Mattson 2, Lisa Carlson 2, Heidi Bergquist 1, Nicole Kopel 17, Ann Carnahan 8, Jennifer Beatty Sarver 1, Bridget Kelly 2, Kelly Ann Kopel 2, Kim Carlson 2, Jodie Kopel 2, Kim Kopel 2, Jodie Kopel 2, Kim Kopel 2, Jodie Kopel 2, Kim Kopel

30TH ANNIVERSARY SALE

IT'S OUR... 30TH ANNIVERSARY

30 Years Of Doing Business In Thief River Falls. To Show Our Appreciation For The Tremendous Support From The Northwestern Part Of Minnesota We Are Having A BIG SALE With A Chance For Someone To Win $1,000.

$0 DOWN TO QUALIFIED BUYERS

LOWER 90 DAYS SAME AS CASH

NEW

VEHICLE BUYERS!! PURCHASE A NEW OR USED UNIT... REGISTER TO WIN A $1,000 SAVINGS BOND

All New Design (Inside & Out)! 1995 CHEVROLET CAVALIER 2-DOOR

2.2 MFI, 5-Speed, Sport Cloth Interior, Block Heater, CD Player, Mats, Mud Guards & More!

Rebate $1,000 — 1st Time B $500

Your Purchase Price $11,203

GM ACCELERATED EARNINGS GETHER ... 10% 1st Qtr 1995 Over 1st Qtr 1994

'95 BUICK LESABRE 4-DOOR
3800, V-6, Auto., Pwr. Seat, Wind., Doors & Trunk, Remote Openers & More. Twenty Cars Of The Same Thing Coming! Starting From... 2 In Stock Now From $20,995

'95 CHEV. EXTENDED CAB 4X4
7 TO CHOOSE FROM THE GREATEST SELECTION OF '95 S-10 IN STOCK, READY TO GO!
V-6, 350 Automatic Transmissions
Don't Let These Pass You By!

'95 CHEV. S-10 PICKUPS
2-Cyl., 4-Cyl. & V-6 Packages
1 REGULAR CAB
1 EXTENDED CAB
Three Trucks Same Price! Check Out Our Starting From... 3 In Stock $9,995

'95 OLDS. CUTLASS SUPREME
2-DOOR & 4-DOOR
V-6, Auto., A/C Cruise, Tilt, Cassette
Starting From... 3 In Stock $17,995

'95 PONTIAC GRAND AM 2-DOOR
4-Cyl., Auto., A/C, Cruise, Tilt, Cassette & More!
Check This Out The Car Of Your Dreams!

'95 S-10 BLAZER 4-Door 4X4's
All The Right Equipment
2 In Stock!
1 AQUA
1 DARK CHERRY
Truck Of The Year Ready To Go!!

'95 CADILLAC SEDAN DEVILLE
New Design!!
Front Wheel Drive, V-8
$1,500.00 CASH REBATE
Special Lease Rates!

'95 CHEV. LUMINA 4-Door
V-6, Auto., A/C Cruise, Tilt, Cassette & More
2 Are Here Now! Starting From... $15,995

Low As... 7.9% A.P.R.

ON THE SPOT FINANCING!

LARGEST SALE OF THE YEAR!

GREATEST SELECTION OF NEW & USED ON HAND!

NEW TRADE-INS ARRIVING DAILY!

WE HAVE A FANTASTIC SELECTION OF... USED VEHICLES READY TO GO!!!

'93 CHEV. S-10 EXT. CAB
V-6, 5-Speed, Tahoe, Cassette, One Owner!
Only $10,495

'89 PLYMOUTH VOYAGER VAN
Auto., A/C, Cruise, Tilt, 8-Passenger, 47,000 Miles
Only $7,995

81 FORD 1/2-TON 4X4
6-Cyl., 4-Speed, One Owner!
Only $2,995

'92 CHEVROLET LESABRE 4-DOOR
V-6, Auto., A/C, Cruise, Tilt, 77K, Excellent Condition!
Only $9995

'86 CHEV. 1/2-TON 2-WHEEL DRIVE
V-8, Auto., A/C, Cruise, Tilt
Only $4,995

'87 FORD 1/2-TON 4X4
4-Cyl., 4-Speed, Pwr. Steering, Pwr. Brakes, Two Tones, Excellent Condition!
Only $5,995

'92 FORD RANGER XTRA CAB
V-6, 5-Speed, A/C, Cruise, Tilt, Nice Truck, 42,000 Miles!
Only $9,995

'90 CHEV. 1/2-TON 4X4
V-8, 5-Speed, A/C, Cruise, Tilt, Alum. Wheels, Sharp Truck!
Only $8,995

'93 PONTIAC GRAN PRIX SE
3.8-Liter, V-6, Loaded, Sharp Car! Third Owner!
Only $13,495

'90 CHEV. CORSICA 4-DOOR
4-Cyl., Auto., A/C, Cruise, Tilt, One Owner!
Only $6,995

'89 OLDS. DELTA 88 4-DOOR
V-8, Auto., Pwr. Seat, Windows, & Door, 75,000 Miles!
Only $6,995

'89 BUICK PARK AVENUE 2-DOOR
V-6, Auto., A/C, Cruise, Tilt, Cassette, 55,000 Miles!
Only $9,495

'93 CHEV. 1/2-TON EXT. CAB 4X4
350, Auto., Loaded
Only $19,500

'82 CADILLAC ELDORADO
2-Door, V-8, Auto., Loaded
Only $1,995

'91 OLDS. 2-DOOR TORONADO
V-6, Auto., Loaded With Leather, Locally Owned!
Only $12,950

'93 CHEV. CAVALIER 2-DOOR
4-Cyl., 5-Speed, A/C, Cruise, Tilt, Check This Out!
Only $7,995

'93 FORD TAURUS GL 4-DOOR
V-6, 4-Speed, Loaded, Business Car!
Only $9,995

'86 CHEV. ASTRO VAN
V-8, Auto., A/C, Cruise, Tilt
Only $5,495

'89 PLYMOUTH HORIZON 4-DOOR
4-Cyl., 4-Speed, One Owner!
Only $1,995

'91 FORD RANGER 2-WHEEL DRIVE
V-6, Cruise, Tilt, 5-Speed, Sharp!
Only $9,995

Meet Our Sales Team!

Tom Dondelinger, Sales; Carter Hjelle, Sales; Rick Harbott, Sales; Danny Basher, Sales Manager.

"We're Here To Help You Our Customers!"

YOUR FULL-LINE GM DEALER • MONDAY - FRIDAY 8-6, SATURDAY 8-4 •

NORTHERN MOTORS, INC.

HWY. 1 & 59 WEST THIEF RIVER FALLS, MN 1-800-955-6053 681-4820

The Second Section

Cast members for Two Rivers Area Theatre posed for a picture during rehearsal of "The Nerd", which will be presented Friday and Saturday, March 3 and 4 at 7:30 p.m. and Sunday, March 5, at 2 p.m. at Red Lake Falls Community Hall. Pictured above are some of the cast members: (from left, front row) Ramona Thibert, Alan Rogalla, Andrea Liston, (back row) John Thibert, Larry Eukel, and Lowell Ault.

Farmers Union head expects policy change

(Continued on Page 4)

Average farmer has daily operating cost of $218

The average American probably thinks it costs very little to operate a farm, but the cost for machinery, feed, seed, farm taxes, fuel, labor and cash rent to name just a few items add up to big bucks shelled out by farmers, according to figures compiled in Minnesota for 1993 by the Minnesota Farmers Union.

The average Minnesota farmer reported total production expenses of $6.9 billion. The Minnesota Agricultural Statistics Service is now gearing up to get a more current reading on Minnesota farmers' expenses. The service will contact around 600 Minnesota farmers in their annual Farm Costs and Returns Survey (FCRS) to get information on income and expenses. This number includes 275 wheat and seed producers that will help the service collect information on what it costs to produce those commodities in the state.

"Last year's FCRS was used extensively to outline the effects of the floods on Minnesota farmers. The upcoming survey is important because of major changes occurring in the structure of agriculture and the continued security of farm programs," notes Michael Hurne, state statistician.

Hurne emphasizes that information from this survey is of help to a host of chronic legislators helping shape farm policy, economists who provide outlook information, farmers who make production and marketing decisions, farm credit businesses who provide consumer information on agriculture and disaster needs and many others.

Information collected for this survey should be unique that information from the USDA Farm Costs and Returns Survey is protected by Uncle Sam into disclosure whatsoever, including to the Internal Revenue Service. Interviewers will personally visit the selected producers during February and March.

Participating in the FCRS affords producers a prime opportunity to document clearly their operating costs and returns. As one producer said, "If we're going to spend many, many hours working in the field producing, we should spend just a little time to send a message - to tell other people how we are doing."

AAL Branch 1669 gets gold award

Branch 1669 of Aid Association for Lutherans of St. John Lutheran Church in Thief River Falls has been given a gold star rating for outstanding in-congenial recruitment for 1994.

Norm Brase is president of the branch with Dale Kemp as vice president and Jeanne Kohler secretary-treasurer. Colleen Holes is district representative.

Two Rivers Area Theatre will present the three-act comedy "The Nerd" by Larry Shue Friday and Saturday, March 3-4, at 7:30 p.m. and Sunday, March 5, at 2 p.m. in the Red Lake Falls Community Hall. Tickets are available at the door for $5. Pictured above, cast members rehearse a scene from the movie, Alan Rogalla, for right, is cast as Rick Steadman. Steadman is the character in the play who interrupts the routine life of William Cubbert, played by Lowell Ault, and sets in motion a number of awkward and hilarious situations.

ENHANCE FOR EVERY ROOM IN YOUR HOME

- Beautiful non-yellowing satin finish
- For interior use on doors, trim, walls & ceilings
- Recommended for plaster, sheet rock, masonry, non-staining woods and previously painted metal
- Dries to touch in two to four hours
- High hiding
- For new or previously painted surfaces
- Perfect for sheet rock, plaster or over wallcovering
- Also for exterior masonry, cement, cinderblock
- Dries in one hour to a uniform lather-resistant flat finish

SAVE! $13.95 Per Gallon — $9.95 Per Gallon

ALL WARNER & SUNWORTHY WALLPAPER BOOKS NOW! 30% OFF

PAINT & GLASS INTERIORS

Benjamin Moore PAINTS

4th & Horace, T.R. Falls 681-3012

Savin' O' the Green!

Now Thru March 18, 1995

There's so much to learn from The Times and Northern Watch. And it's not all "who, what, when, where, why and how." It's business, recipes, fashion, travel, sports, history and more.

Now for a limited time receive The Times and Northern Watch...

Pay For 12 Months Receive 2 Months FREE!!

Get All The Inside Information!

For A Limited Time Receive 14 Months For The Price Of 12 Months

The Times and NORTHERN WATCH

Name _____

Address _____

City _____ State _____ Zip _____

☐ Cash ☐ Charge – ☐ or ☐ ☐ New Subscribers Only

Credit Card #_____ Exp. Date _____ Offer Expires Mar. 18, 1995

PENNINGTON, RED LAKE, MARSHALL, POLK, CLEARWATER $24.00

ALL OTHER ADDRESSES WITH A 56720 CODE $29.00

ELSEWHERE IN THE USA $40.00

Send To: The Times, Box 100, Thief River Falls, MN 56701

Gatzke Community News

Dial-A-Prayer
459-3445

[illegible]

Senior News

[illegible]

OUR ADVERTISERS SAVE YOU MONEY!

Church Directory

ST JOHN LUTHERAN CHURCH, ELCA
[illegible]
Worship Service: Sunday at 9 a.m.
Sunday School at 10:30 a.m.

REDEEMER LUTHERAN CHURCH, ELCA
BLACK RIVER LUTHERAN PARISH
[illegible]
Wednesday, Mar. 1 — [illegible]
[illegible]
Friday, Mar. 3 — [illegible]
Redeemer — [illegible]
Worship Services - Redeemer: Sunday at 9 a.m.
[illegible]
Worship Services - Black River: Sunday at 8:45 a.m. (Daylight Saving Time)
Wednesday, Mar. 8 — Redeemer: Lent service at 7 p.m.
Lenten services at 7 p.m. every Wednesday

OUR SAVIOUR'S LUTHERAN CHURCH, AFLC
[illegible]
Office Hours: Mon. Wed. Fri. 9:30-1:00 641-6463
Worship Services: Sunday at 8:30 a.m. and 11 a.m.
Sunday School and Adult Bible Class hour 10:45 a.m.

ASSEMBLY OF GOD CHURCH
Rev. Ronald Lee, Pastor
Church phone Thief River Falls
Office Hours: Mon.-Fri. 8:30-5 681-6216
Worship Services: Sunday at 10:30 a.m.
Sunday School at 9:30 a.m. Sunday evening service at 6 p.m.

UNITED METHODIST CHURCH
Second & Main, Thief River Falls
Pastor Lorraine Porter
Office Hours: Mon.-Wed. 9:30-4:30 681-4288
Wednesday, Mar. 1 — Men serve spaghetti supper at 5:30 p.m. Ash Wednesday Communion service at 6:30 p.m.
Worship Services: Sunday at 10:00 a.m.
Children's Sunday school classes at 9:30 a.m.
Informal prayer services at 9:55 a.m. Fellowship time in the Fellowship Room at 11:30 a.m.

OAK RIDGE LUTHERAN CHURCH
Thief River Falls
Worship Services: Sunday at 9 a.m.
Sunday school at 10 a.m.

CNC CHAPEL
Thief River Falls
Gordy Dorr, Pastor
Office Hours: Mon.-Fri., 8-12 Noon • 681-2042
Worship Services: Sunday at 7:30 p.m.

ZION LUTHERAN CHURCH ELCA
[illegible]
Worship Services: Sunday at 8 a.m.
Sunday School at 9:15 a.m.

EVANGELICAL COVENANT CHURCH
[illegible]
Worship Services: Sunday at 8:30 a.m. and 10:45 a.m.
Sunday School at 10:45 a.m.

ST. BERNARD'S CATHOLIC CHURCH
[illegible]
Office Hours: Mon.-Fri. 8:30-5 681-6157
Worship Services: Sunday at 9 a.m. Sunday School at 10 a.m.

TRINITY LUTHERAN CHURCH, ELCA
[illegible]
Office Hours: Mon.-Fri. 8:4-noon 681-2310
Worship Services: Sunday at 8:30 a.m. and 10:30 a.m. Sunday school at 9:15 a.m.

EVANGELICAL FREE CHURCH
[illegible]
Office Hours: Mon.-Fri. 8:30-5 681-3855
Worship Services: Sunday at 8:15 a.m. and 11 a.m.
Sunday School and Adult Bible Fellowship at 9:45 a.m. Evening service at 7:30 p.m.

FIRST BAPTIST CHURCH
Baptist General Conference
[illegible]
Office Hours: Mon.-Fri. 8:30-5 681-4216
Worship Services: Sunday at 10:30 a.m. Sunday School at 9:15 a.m. Evening service at 7 p.m.

ABUNDANT LIFE CHURCH
1002 Pennsylvania Avenue, Thief River Falls
Pastor Lorraine Porter
Office Hours: Tues.-Fri. 8-12 noon • 681-6030
Wednesday, Mar. 1 — Ash Wednesday service
Worship Services: Sunday at 9:30 a.m. Sunday school at 10:30 a.m.

SEVENTH-DAY ADVENTIST CHURCH
1024 French Avenue South, Thief River Falls
Robert Foster, Pastor
681-7080 Office or 681-6086
Worship Services: Sunday at 11:00 a.m.
Sabbath school at 9:15 a.m.

PRECIOUS SEED BAPTIST CHURCH
1007 Grant Road SE, Thief River Falls
Office Hours: Mon.-Fri., 8-12 Noon • 681-2042
Worship Services: Sunday at 11 a.m.; Sunday school at 10 a.m.; Evening services at 7 p.m.

CHURCH ON THE MOVE
Pentecostal Church of God
[illegible]
Office Hours: Mon.-Fri. 9-5 681-5534
Worship Services: Sunday at 10 a.m. and 7 p.m.

COMMUNITY CHURCH
Independent Fundamental Baptist, Thief River Falls
Dave Jensen, Pastor
Office Hours: Mon.-Thurs. 9-3 • 681-2265
Worship Services: Sunday at 10 a.m.; Evening service at 7 p.m.

ST. PAUL LUTHERAN CHURCH, ELCA
Country Church Parish, Thief River Falls
Terry Jo Martin, Pastor
964-5750
Worship Services: Sunday at 9 a.m. Sunday School at 10 a.m.

CALVARY LUTHERAN CHURCH, ELCA
Water Street, Newfolden
964-5750
Worship Services: Sunday at 11 a.m.; Sunday school at 10 a.m.

FAITH LUTHERAN BRETHREN CHURCH
[illegible]
Office Hours: Mon.-Fri. 8:30-5 681-5462
Worship Services: Sunday at 11 a.m.; Sunday school at 9 a.m.

SILVERTON LUTHERAN CHURCH
Thief River Falls
George Gates, Pastor
Office Hours: Mon.-Fri. 9-4 681-5462
Worship Services: Sunday at 8:45 a.m.; Sunday school at 10 a.m.

GOODRIDGE LUTHERAN PARISH, ELCA
Rte. 1, Box 107, Newfolden
Richard W. Dahlen, Pastor; John Morrison, Intern
Office Hours: Tues., Thurs., Fri. 8-12 Noon
378-4181
Wednesday, Mar. 1 — Parish Ash Wednesday services at Plummer
Worship Services — Eherlund: Sunday at 9 a.m.; Sunday school at 10 a.m.
Worship Services — Faith: Sunday at 11 a.m.; Sunday school at 9:45 a.m.
Worship Services — Plummer: Sunday at 10 a.m.; Sunday school at 11 a.m.

ST. JOSEPH'S CHURCH
Gatzke
Fr. Duane Pokorny, Pastor
796-5644
Worship Service: Sunday at 9:30 a.m.

ST. FRANCIS XAVIER CHURCH
Oslo
Worship Services: Sunday at 9:30 a.m.

ST. VINCENT de PAUL CHURCH
Plummer
Worship Services: Sunday at 11 a.m.

REINER FREE LUTHERAN, AFLC
Highway 1, Gatzke
Don Ryan, Pastor
681-6342
Worship Services: Sunday at 11:30 a.m.
Sunday school at 10:10 a.m.

NEWFOLDEN FREE LUTHERAN PARISH
BETHANIA AND WESTAKER CHURCHES, AFLC
PO Box 107, Newfolden
Rev. Leroy Hoverson
378-7325
Wednesday, Mar. 1 — Lenten service at Westaker at 7:30 p.m.
Friday-Sunday — Campus days at AFLBS.
Saturday, Mar. 4 — Benefit pancake breakfast supper for Jason Olson from 8-2. Sponsored by AAL branch #10110 and Westaker church council.
Worship Services — Bethania: Sunday at 11 a.m. with Communion; Sunday school at 9:45 a.m.
Worship Services — Westaker: Sunday at 9:30 a.m. with Communion; Sunday school at 10:45 a.m.

CLEARWATER LUTHERAN PARISH, MT. OLIVE, NAZARETH, OAK PARK, ST. PETRI, ELS
P.O. Box 26, Shevlin
Jerry Faugstad and Philip Lenzmeier, Pastors
796-5591 (Parish Elizabeth)
Mt. Olive Lutheran Church and Community Center in Thief River Falls and her interest in rodeo (Thursday) and the Mt. Olive Lutheran church twice in town. Sympathy is extended to Jason and Jodi Olson.
Lloyd Sorenson visited on Monday with his sister, Ruth Sorenson.
Lorance Gronnen passed away February 10, 1995 in Fairfax. Funeral services were held February 16th at Mt. Olive church. Interment was at Funeral Home in Fairfax. Lorance was E. Bernstrom, Cashel bachelor was Scott Hanop, Ed Bernstrom, Lorance Hagen, Jon Hendy, E. David Larson and Leslie Tangen. Military Rites were by American Legion Post 255 and Honored Men in the Minnesota state Veterans Cemetery at Fort Snelling.
Mt. Olive Church Council met Sunday, Septemnber 26, 1995 in Lorenzo Gronnen St. and Birgeth (Lorenzo) Gronnen in Fairfax. He attended school in Fessden and graduated from Fessden High School May 24, 1940. He enlisted in the United States Marine Corps and entered Parris Island, S.C. on second day of December, 1942. He served during World War II and was honorably discharged Sept. 7, 1946.
He was united in marriage with Ruth Marjorie Lenzon on Sept. 1, 1947. They lived a short period of time in the states of Washington and Oregon. They

IMMANUEL/REDNEZER LUTHERAN PARISH, ELCA
Box 96, Plummer
Clarence J. Johnson, Pastor
462-6321
Worship Services — Immanuel: Sundays at 9 a.m.
Worship Services — Rednezer: Sundays at 11 a.m.

EVANGELICAL FREE CHURCH, EFCA
P. O. Box 68, Newfolden
Gordon Peterson, Pastor
674-8315
Worship Services: Sundays at 10:30 a.m.; Sunday school at 9 a.m.

NAZARETH AND SILVER CREEK, ELCA
Rt 1 Box 132, Newfolden
Jon Lundquist, Pastor
Nazareth — Parish Phone
Worship Services — Silver Creek: Sundays at 9:30 a.m. Sunday school at 10:30 a.m.
Worship Services — Nazareth: Sundays at 11 a.m. Sunday school at 9:45 a.m.

VIKING COVENANT CHURCH
Viking
Gerald Doyle, Pastor
Office Hours: Mon.-Fri., 9-4 • 523-4735
Worship Services: Sundays at 11 a.m. service with Rick Rudolf; Sunday school at 10 a.m.

GATZKE THIEF LAKE LUTHERAN UNITED AND OUR SAVIOR'S PARISHES
Gatzke, Minnesota
459-3397
Worship Services — United: Sundays at 11 a.m.; Sunday school at 9:45 a.m.
Worship Services — Our Savior's: Sundays at 9:30 a.m. Sunday school at 10:45 a.m.

BETHLEHEM LUTHERAN CHURCH, ELCA
Box 25, Middle River
Marlan Rosten, Interim Pastor
674-7711
Worship Services: Sundays at 9:30 a.m.; Sunday school at 10:30 a.m.

TELEMARKEN LUTHERAN CHURCH, AFLC
2 Miles South of Stephen
Richard Kaldjian, Pastor
Pastorate 674-8402
Worship Services: Sundays at 9:30 a.m. with Holy Communion.

VIKING LUTHERAN PARISH ELIM LUTHERAN CHURCH
PO Box 50, Viking
Paul A. Overland, Pastor
Worship Services: Sundays at 10:45 a.m.; Sunday school at 9:30 a.m.

ELIM LUTHERAN CHURCH
Viking
Worship Services: Sundays at 9 a.m.; Sunday school at 10:30 a.m.

This Church Directory Is Sponsored By The Following Businesses:

EKEREN DRUG, Inc.
PRIVATE CONSULTATION AVAILABLE
218-681-2351
Toll Free 1-800-310-2351
119 2nd. Street East Thief River Falls, MN

The Times
"TAKE A CLASSIFIED LOOK AT YOUR PROBLEMS" TRY THE TIMES ONCE
8 A.M. - 5:00 P.M. Mon. - Fri.
8 A.M. - 12 Noon Saturdays
324 Main Avenue North
Phone 681-4450 Thief River Falls, MN

Searching For Your Life Insurance Agency? Call Us!
NORTHERN STATE AGENCY
Total Design Values for Individual Needs
681-5043
210 Main Avenue East
Thief River Falls, MN

BREDESON EXPRESS SUPPLY
Complete Line of Office Supplies
Computer Supplies
Computer Paper
Business Forms
Copy Machine Supplies
Fax Machine Supplies
Office Furniture
Phone 681-2741
210 Main Ave. North
Thief River Falls, MN

HINRICHS ELECTRIC
MOTOR REPAIR - REWINDING - REBUILDING
8 New Arrivals! Call 681-7148
Arthur A. Hinrichs Owner Phone: 681-7455
208 Knight Avenue North Thief River Falls, MN

OUR SAVIOUR'S CHRISTIAN ACADEMY
GRADES 1-8 CHRISTIAN EDUCATION FOR YOUNG CHILDREN
DEDICATED TO JESUS CHRIST AS THE SAVIOUR OF ALL MEN
P.O. Box 269 - Sorteberg Dr. Thief River Falls, MN

STAN'S GROCERY
• SOUTH HOMETOWN MERCHANT SINCE 1948 •
WE TREAT YOU THE YEAR
STAN & MARY HOLMAAS, PROPRIETORS
Phone: 674-7445 NEWFOLDEN, MN

NORTHWEST EYE CENTER
218-681-1120
1-800-422-0162
FIREMAN AND MICHELSON P.A. OPTOMETRY
BRIAN P. FIREMAN, DR. CHRISTIAN J. MICHELSON
316 Lafayette Ave. North
Thief River Falls, MN
Hours: 8:30-12 Noon
8:5 Thurs. & 1-5 Sat.

CENEX
Thief River Falls Co-op
Farmers Union Oil Co.
Thief River Falls
3rd. & Atlantic
681-2832
Goodridge - 378-4348

FARMERS UNION OIL CO.
CENEX PETROLEUM PRODUCTS
AUTOMOTIVE ACCESSORIES
FERTILIZER-LP GAS
TOWN & COUNTRY DEALERSHIPS

ATTENTION: Now Available—
240v Long Term Care Insurance for Folks Under 65
JACK ADEKAMSBORG, AGENT
Phone: 681-6576 THIEF RIVER FALLS, MN

KAY WEDUL-STEIGER
• LIFE • HEALTH • ANNUITIES • FINANCIAL SERVICES
Phone: 681-7400
99 South Main Thief River Falls, MN
LUTHERAN BROTHERHOOD
A FRATERNAL FINANCIAL SERVICES ORGANIZATION

Country Health
"SERVICE IS THE DIFFERENCE"
Phone: 681-6214
522 LaBree Ave. N. Thief River Falls, MN 1-800-640-6879

GREEN FUNERAL HOME INC.
Phone: 681-4331
420 LaBree Ave. N.
Thief River Falls, MN 56701

COLLEEN L. HOLEN, FIC
District Representative - Member: Exclusive Conference
Office Phone: 218-681-8505 Home: 218-681-6984
2017 Hwy. 59 SE Thief River Falls, MN 56701
AAL IS A FRATERNAL BENEFIT SOCIETY

DELVIN W. POTUCEK
NORTHWEST AREA SALES REPRESENTATIVE
Little Falls Electric Works, Little Falls, Minnesota
Home 218-745-4031
RR 1, Box 53 Warren, MN 56762

QUICK PRINT center, inc.
LARRY BOHLT - OWNER
• COMPLETE GRAPHIC SERVICES
• QUALITY COMMERCIAL PRINTING
• FAX AND COPY SERVICE
320 Knight Ave. North • Thief River Falls, MN 56701

1-877-2
INTER-COUNTY NURSING SERVICE
"NEIGHBORS HELPING NEIGHBORS"
Phone: 681-5950
Box 618 • Thief River Falls, MN 56701

Printing Plus+
• Business • Letterhead • Envelopes • Flyers • Calendars Forms • Brochures • Copies
1701 1st Street East
1 Mile East of Hwy 59
Thief River Falls, MN
Phone: 681-5263
FAX: 681-6318

SETHRE'S HARTZ STORE
Phone: 874-7405
NEWFOLDEN, MN

Kegar Music Company
• Sheet Music • Band & Lessons
• Instrument Repair • Pianos • Organs
217 LaBree Ave. N.
Thief River Falls, MN 56701
Phone: 218-681-2148
FAX: 218-681-2148

ERL'S
OPEN 7 DAYS A WEEK
7 A.M. - 11 P.M. FOR YOUR GAS & GROCERY NEEDS
Phone: 681-4627
103 6th St. East & Main Thief River Falls, MN

BILL'S SERVICE
YOUR COMPLETE CAR CARE CENTER
8 A.M. - 6 P.M. Monday-Friday
Sam Bakhtiar, Owner Phone: 681-8207
200 Knight Avenue North
Thief River Falls

BOARD & CARE
ELAINE ANDERSON, MGR.
Phone: 681-3286
523 Arnold Ave. South
Thief River Falls, MN 56701

PLUMMER CO-OP CREAMERY
FEED FERTILIZER FUEL BULK MILK
PICK UP & DRIVER, HEIGHTENER
Phone: 465-4215
1-800-234-4547
Hwy. 32 Plummer, MN
CENEX

Plummer

Lil Byer
465-4375

[illegible]

Family Tree Hair Company now located in the Thief River Falls Racquetball and Exercise Club on Highway 59 South in Thief River Falls is now open. The company is a full service hair salon, operated by Suzy Riesen, Lynne Rothschadl, Diane Rothschadl and Rhonda Lofberg, and offers perms, colors, style cuts for both men and women, sculptured nails, manicures and pedicures. It is open Monday, Wednesday, and Friday from 9 a.m. to 7 p.m., Tuesday from 9 a.m. to 5 p.m. and Saturday from 9 a.m. to 1 p.m. For appointments call 681-1956. They carry Redken, and Redken hair and nail products. The building is handicap accessible. Thief River Falls Chamber of Commerce Ambassadors recently presented operators of the business with a Foot Dollar Award. Pictured from left are Rick Gustafson, chamber ambassador, Lynne Rothschadl, Diane Rothschadl, Suzy Riesen, and Rhonda Lofberg.

Brooks

Pearl Lanel
698-4470

[illegible]

Mrs. Connie Peterson, Carolyn Myhre and Pearl Lanel were among those attending a luncheon on Friday for Society of Red Lake County, Unit of Thief Base on Wednesday evening.

Mrs. Evangeline Gronnen visited with her mother, Mrs. Linan Hinck on Monday.

Wednesday forenoon guests of Mrs. Pearl Lanel were Mrs. Maxine Rockglow, Mr. Quentin, Martha Dagnes, Mrs. Ruth Lanel and Mrs. Ruth Lanel.

Roger Dr. Marshall of Fargo spent a Saturday and Sunday guest of Hunt and Sarah Brooks.

Janet Berbrook of Thief River Falls spent the weekend with her mother, Mrs. Ingvald Berbrook.

Monday afternoon guests of Mrs. Pearl Lanel attended the Red Lake County card on Aging in Plummer Tuesday afternoon.

On Tuesday Russell Hinck Evangeline Grove and Reine Grove of Mentor visited Mrs. Linan Hinck.

Mr. Dorothy Myhre, Adelad Hass and Pearl Lanel were among those at Lake Pete were Sunday afternoon and supper guests of Mrs. Edna Hyde of Fosston.

Wednesday guests of Mrs. Lillian Hinck were Mr. Ed Hinck, Mr. Ruth and Zachariah, Tammy Grove and Jennifer Grove, Mr. Ruth Hass, Dolly Hanks, Evangeline Grove and Shawn Grove.

Mrs. Nettie Pierquet is a recipient of the Helmest Nursing Home in Red Lake Falls. Her address is Box 1, Red Lake Falls. Mildred Alby was a guest of Ruth Hass Wednesday.

Mr. and Mrs. Phil Nelson of Fosston and Art Anderson of Sem were the day afternoon visitors at the Evelyn Anderson home.

Grygla

On Monday, Dora Cluven, Oliver Wiseland and Bruce Belkson attended funeral services for Mildred Alby of Tenny Lutheran church in Thief River Falls. Mildred Alby was a cousin of Dora Wiseland.

Mr. and Mrs. Phil Nelson of Fosston and Art Anderson of Sem were the day afternoon visitors at the Evelyn Anderson home.

Gatzke News

Dial-A-Prayer
459-3445

[illegible]

Mr. and Mrs. Gary Polanowski have moved into the apartment in the Arvid Gronnen building.

Mr. and Mrs. Howard Lundstrom spent a couple days at Gordon Lundstrom's in Grygla. They also visited their grandaughter Ashley Lundstrom at Warroad in was her a happy birthday.

Thursday and Saturday overnight guests at the Orvil Hass home were Russell Hass and Connie Langman of Minneapolis, Dr. Darlene Sawyer of Lafayette, La.

Monday evening, Mr. and Mrs. Orvil Kamp and Orvil Jr. visited at the Russell Elseth home at Newfolden.

Sunday, Mr. and Mrs. Bert Jensen, Mr. and Mrs. Alan Sievers were dinner guests at the Evelyn Sievers home.

Karyl Larson visited on Sunday afternoon with Mr. and Mrs. Ruth Hass. Karyl was there for her birthday and was also celebrated his birthday.

Jaelyn and Kari Miller of Ada were Saturday night overnight guests at the home of their grandparents, Edgar and Dorothy Miller.

Little Oak

Vera Hass of Osla Crest at the Valley View Nursing Home, Mr. and Mrs. Eugene Hass, Mr. Gary Miller, Jaelyn and Kari Miller, Raymond Hass, Mr. and Mrs. Jim Moroskey and Aldis Hass. They also visited with Raymond Hass.

Mr. and Mrs. Edward Needham and Mr. and Mrs. Louis Rice were visitors at the home of Mr. and Mrs. Ruth Hass during the week.

Jaelyn and Kari Miller of Ada were Saturday night overnight guests at the home of their grandparents, Edgar and Dorothy Miller.

Reiner

Vera Hass of Osla Crest at the Valley View Nursing Home, Mr. and Mrs. Eugene Hass, Mr. Gary Miller, Jaelyn and Kari Miller, Raymond Hass, Mr. and Mrs. Jim Moroskey and Aldis Hass. They also visited with Raymond Hass.

Mr. and Mrs. Edward Needham and Mr. and Mrs. Louis Rice were visitors at the home of Mr. and Mrs. Ruth Hass during the week.

Jaelyn and Kari Miller of Ada were Saturday night overnight guests at the home of their grandparents, Edgar and Dorothy Miller.

Nazareth Lutheran Church Serving
HOT TURKEY SANDWICH
Saturday, March 4
4-7 P.M.
NAZARETH LUTHERAN CHURCH, MILL MR
Hot Turkey Sandwich, Corn, Salads, Apple Pie and Ice Cream!
Free Will Offering

THERE WERE RECORD LOWS AND DRIFTING SNOW
THE NIGHT KAY STEIN'S CAR BROKE DOWN.
She called for help on her cellular phone.
Soon she was home, safe and sound
And she realized how lucky she'd been.
And that communication
changes everything.
Welcome To The New World.
Cellular 2000
YOU'LL FEEL THE COMMUNICATIONS DIFFERENCE
800-450-TALK

Rubber Stamps
Self-Inking or Standard
The Times
681-4450
324 Main Ave. North
Thief River Falls, MN

ONE DAY DENTURE SERVICE
Most Dentures Repaired
Dentures Guaranteed
For An Appointment Call
NORDIC DENTURE SERVICE
(204) 944-0260
405-309 Nagurski Road
Winnipeg, Manitoba R3G 2J8

The Times
To See: DAVE PREVELOW
Corner 2nd & Main
Phone 681-6579
Gate Fur Insulated Corner Lot
Thief River Falls, Minnesota 56701

BOOKLETS
Custom Designed To Fit Your Needs
The Times
681-4450 • Thief River Falls

LENT AT TRINITY
MID-WEEK LENTEN WORSHIP
"WORDS THAT LAST FOREVER"
Every Wednesday In Lent - 7:00 P.M.
MARCH 1, 8, 15, 22, 29 AND APRIL 5
LENTEN SUPPERS
Every Wednesday In Lent - 6:00 P.M.
FREE-WILL DONATION
VISITORS WELCOME!
TRINITY LUTHERAN CHURCH
325 Horace Ave. N • 681-1310 • Thief River Falls
PASTOR JOHN WOLLENZIEN

Computer Run/Radio Shack
1541 Hwy 59 North • Thief River Falls • (218) 681-6674
DeJ Radio Sales & Service
1042 N. Atlantic • Thief River Falls • (218) 681-2606
Vidtron Telephone Center
218 Pennsylvania Ave. • Thief River Falls • (218) 681-6021
Copyright 1995 Computer Run/Radio Shack, DeJ Radio Sales & Service, Vidtron Telephone Center

CALL 681-4021 FOR
READY MIX CONCRETE, SAND & GRAVEL
We Have Heated Ready Mix For Year Around Jobs.
CONCRETE INC.
Highway 59 N. Thief River Falls

GOODRIDGE HARTZ STORE & CAFE
Goodridge MN
CUSTOMER APPRECIATION DAY
SATURDAY, MARCH 4, 1995
8 A.M.-8 P.M.
Free Coffee, Cookies, Hot Dogs, Pop & Ice Cream Cones
Drawings Out All Day Sales In The Store
Come On In And Have Coffee With Us!

SAVE UP TO 25% AND MORE ON LONG DISTANCE PHONE CALLS
BUSINESS OR RESIDENTIAL
NO COST NO FEES
GET SIMPLE TOTAL LOW RATES WITH YOUR 800 CALLING CARD, WHEN A WAY FROM BUSINESS OR HOME
FOR MORE INFORMATION CALL DAVE VOLKER
681-7033 CELL 681-6847
LONG DISTANCE

NORTHWESTERN PODIATRY CLINIC, LTD
Podiatrist
Foot Surgeon
Curtis D. Ebeling M.D.
Sports Medicine - Neuromuscular Skin Surgery - Care For Adults & Children
Routine Foot Care
COMPREHENSIVE FOOT CARE
NORTHWEST MEDICAL CENTER
125 S. Ladoga Ave. T.F. Falls, MN
For Appointment 218-681-4625

BUY ONE PAIR of GLASSES at REGULAR PRICE
GET ONE PAIR of the SAME PRESCRIPTION FREE!
CIBA VISION
FREE TRIAL PAIR Ciba Focus® Soft Contacts for monthly replacement. PLUS...
Save $10 when you purchase two multipacks of Ciba Focus® Soft Contact Lenses (Visitint, Softcolors or Torics) for monthly replacement.
FREE CIBA QuickCARE™ Lens Care Solution Kit with Trial Offer!
EYE EXAMS AVAILABLE BY DOCTOR of OPTOMETRY
Eyeglass purchases include complete frame and lenses. Lig. options and materials, bifocals & extra pairs. Some restrictions apply. Safety lenses and glasses and prescriptions sunglasses are not included. No other discounts apply. Trial contact offer is good only following a contact lens exam. Exams are not included.
Midwest Vision Centers
215 3rd Street E. 681-5606 Thief River Falls

Individual Retirement Accounts
Tax Planning Today, Saving For Tomorrow.
IRA's* are part of a sound financial plan.
IRA's* Can create significant tax advantages now and may make a tremendous difference in the quality of your life when you retire.
Vivian Knutson, Personal Banking Representative
the quality bank
NORTHERN STATE BANK
YOUR HOME-OWNED INDEPENDENT BANK
681-4020 THIEF RIVER FALLS, MN
Member F.D.I.C.
*Penalty for early withdrawal

Steven R Olson, certified public accountant, recently opened his office at 2017 Highway 59 South in the same building as the Thief River Falls Chamber of Commerce. Olson specializes in business and personal tax reporting, financial reporting and retirement plans. His office is open Monday through Friday from 8 a.m. to 5 p.m. and after hours by appointment. Thief River Falls Chamber of Commerce Ambassadors recently presented Olson with a Ribbon Cutting Award. Pictured from left are Nancy Mattson, chamber ambassador, Steven Olson, and Rick Gustafson, chamber ambassador.

Farmer's Union head expects some change

[illegible]

Trail News

[illegible]

Star News

Mayme Johnson
378-4333

[illegible]

Brooks . . . . . .

Wesley and Carolyn Myhre were Sunday evening guests of Clarence and Dianne Dagner and enjoyed the Dagner family supper.

Anton and Pam Porcello, Ryan, Chelsey and Ethan attended the Minor Track show held in the Forum Dome on Saturday.

Mike and Pat Larson attended the funeral of Pat's cousin, Aurelia Arens, at Lanesboro on Monday, February 6th. Pat's brother, Frank Colb of Bethany, WA accompanied Mike and Pat back to Brooks where he visited until Saturday evening returning to his home.

Wednesday, March 1, 1995 THE TIMES Page 5

Jenny Altendorf

Altendorf receives 4-H scholarship

Jenny Altendorf, a freshman at Bemidji State University and former member of the Marshall 4-H Club, is recipient of a $250 scholarship given in memory of Clarence E. Peterson, one of the adult leaders who helped form the Marshall 4-H club more than 50 years ago.

The Clarence E. Peterson Fund donated $500 to be used as scholarship funds for Marshall Township 4-H club members. The remaining $250 will be awarded next year.

Legal Notices

March 1, & 15, 1995
BRIDGE
ADVERTISEMENT FOR BIDS
THE NORTHWESTERN MINNESOTA JUVENILE TRAINING CENTER of Bemidji, Minnesota, is seeking bids for a new bridge normally for all other, maintenance, repairs and services necessary for site work, utility work, and building construction. Bids are due March 15, 1995.
The bids will be addressed to: Northwestern Minnesota Juvenile Training Center, PO Box 247 or delivered of the City Hall Annex, Bemidji, MS 56601, 1000 Paul Bunyan Avenue, Bemidji, Minnesota 56601-0247 until Time: 11:00 a.m. (local time). Bids Community School and Bidder's price and bids will be opened publicly and read aloud.
Bids must be accompanied by a bid security, specifications and bid proposal forms are available at Millman #1, Architect's Office, 2 Bemidji Square, Bemidji, MN 56601 and Gedenkopf & Co. Dodd Engineers, Inc. Meadhead Exchg. 6 Duluth Business Exchange 7, St. Paul & Duluth Building in Minneapolis Blue Exchg 9 Construction Exchange.
Contract documents are required to be bid publicly proposal. Contract Bidders may obtain one complete set of contract documents upon payment of $50.00 for the contract. Bidding documents are available at the Plan Room, Bemidji, Minnesota. Bidders are required to be prequalified with the Minnesota Department of Transportation. Contractor's prequalification is also required to be approved prior to bid and to accept bids. Bids will be rejected if not prequalified.
All contractors employed at the site shall be paid the prevailing wage rate. In lieu of a cash deposit/bond of bidder.
The Bid Proposal shall include a period of only 120 days in consideration by the opening of bids. Bidders shall be notified of the Owner's decision.
Northwestern Minnesota
Juvenile Training Center
Joseph Bernstein, Chairman
Bemidji, Minnesota

March 1, 8, 15, 1995
NOTICE OF SALE
Notice is hereby given that pursuant to Minnesota Statute §14.21, the following described property will be sold to the highest bidder on Friday, March 10, 1995 at 10:00 AM at Pagel's Auction Barn, 1 Mile West Bemidji on Highway 2, Bemidji, Minnesota.
The property will be sold for the highest bidder. Terms: Cash or Check. Sale Site: Pagel's Auction Barn, 1 Mile West Bemidji, Minnesota, on Highway 2.
Bids will be accepted until 3:00 p.m. March 10, 1995.
Bids received will be opened and read aloud at the above stated date, time and place.
All forms, plans and specifications will be available from Field Services in Bemidji. You can get a bid package by calling or stopping at the Bemidji Office.
The State of Minnesota, Department of Natural Resources, Region 1, reserves the right to reject any and all bids and to waive informalities in bid bidding.
March 1, 8, 15, 1995
NOTICE OF SALE
Notice is hereby given that pursuant to Minnesota Statute §14.21, the following described property will be sold to the highest bidder on Friday, March 10, 1995 at 10:00 AM at Pagel's Auction Barn, 1 Mile West Bemidji on Highway 2, Bemidji, Minnesota.
The basis for the sale, and sale is the transport and storage of the property, that we have a lien on the property, pursuant to Sec. 7 of the Lienholder Act, and because of the failure of the owner to pay the sum of $2,500.00 which is due and payable.
The property will be sold to the highest bidder. Terms: Cash or Check. Sale Site: Pagel's Auction Barn, 1 Mile West Bemidji, Minnesota, on Highway 2.
Bids will be accepted until 3:00 p.m. March 10, 1995.
Bids received will be opened and read aloud at the above stated date, time and place.
The State of Minnesota, Department of Natural Resources, Region 1, reserves the right to reject any and all bids and to waive informalities in bid bidding.
March 1, 8, 15, 1995
NOTICE OF SALE
Notice is hereby given that pursuant to Minnesota Statute §14.21, the following described property will be sold to the highest bidder on Friday, March 10, 1995 at 10:00 AM at Pagel's Auction Barn, 1 Mile West Bemidji on Highway 2, Bemidji, Minnesota.
The basis for the sale, and sale is the transport and storage of the property, that we have a lien on the property, pursuant to Sec. 7 of the Lienholder Act, and because of the failure of the owner to pay the sum of $2,500.00 which is due and payable.
The property will be sold to the highest bidder. Terms: Cash or Check. Sale Site: Pagel's Auction Barn, 1 Mile West Bemidji, Minnesota, on Highway 2.
Bids will be accepted until 3:00 p.m. March 10, 1995.
Bids received will be opened and read aloud at the above stated date, time and place.
The State of Minnesota, Department of Natural Resources, Region 1, reserves the right to reject any and all bids and to waive informalities in bid bidding.
March 1, 8, 15, 1995
NOTICE OF SALE
Notice is hereby given that pursuant to Minnesota Statute §14.21, the following described property will be sold to the highest bidder on Friday, March 10, 1995 at 10:00 AM at Pagel's Auction Barn, 1 Mile West Bemidji on Highway 2, Bemidji, Minnesota.
The basis for the sale, and sale is the transport and storage of the property, that we have a lien on the property, pursuant to Sec. 7 of the Lienholder Act, and because of the failure of the owner to pay the sum of $2,500.00 which is due and payable.
The property will be sold to the highest bidder. Terms: Cash or Check. Sale Site: Pagel's Auction Barn, 1 Mile West Bemidji, Minnesota, on Highway 2.
Bids will be accepted until 3:00 p.m. March 10, 1995.
Bids received will be opened and read aloud at the above stated date, time and place.
The State of Minnesota, Department of Natural Resources, Region 1, reserves the right to reject any and all bids and to waive informalities in bid bidding.
March 1, 8, 15, 1995
NOTICE OF SALE
Notice is hereby given that pursuant to Minnesota Statute §14.21, the following described property will be sold to the highest bidder on Friday, March 10, 1995 at 10:00 AM at Pagel's Auction Barn, 1 Mile West Bemidji on Highway 2, Bemidji, Minnesota.
The basis for the sale, and sale is the transport and storage of the property, that we have a lien on the property, pursuant to Sec. 7 of the Lienholder Act, and because of the failure of the owner to pay the sum of $2,500.00 which is due and payable.
The property will be sold to the highest bidder. Terms: Cash or Check. Sale Site: Pagel's Auction Barn, 1 Mile West Bemidji, Minnesota, on Highway 2.
Bids will be accepted until 3:00 p.m. March 10, 1995.
Bids received will be opened and read aloud at the above stated date, time and place.
The State of Minnesota, Department of Natural Resources, Region 1, reserves the right to reject any and all bids and to waive informalities in bid bidding.

Hartz Foundation Student Recognition award recipients at Northland Community College in Thief River Falls included (front row, from left) Heather Klaverkamp, Ann Juhl, Jodi Jones, Kevin Johnson, and Matt Gustafson, (back row) Lisa Gudagles, Tamara Gay, Vicki Guillemette, Pam Iverson, and Andrea Johnson.

Legal Notices

[illegible]

Goodridge

Mayme Johnson
378-4333

Sunday afternoon Mr. and Mrs. Russ Cullens of Thief River Falls visited at the Pine View Home.

Thursday afternoon visitors at the Joan Cullens home were Mr. and Mrs. Russ Cullens.

Saturday afternoon visitors at the Joan Cullens home were Mr. and Mrs. Carl Eig, Mr. and Mrs. Palmer Hoiten, Mr. and Mrs. Johnny Hoiman and Jim Danielson.

Friday evening Mr. and Mrs. Robert Purtese visited and were supper guests at the Joan Cullens home.

Sunday evening supper guests at the home of Mr. and Mrs. Carl Eig, Thief Falls were Norman Lundeen, Frances Kadhkerzick, Lee Haugen, Roger Nelson and Joe Guarrasi all of Thief River Falls.

Tuesday afternoon, Mr. and Mrs. Neil Lundberg were visitors and coffee guests at the Clarence Johnson home in Thief River Falls.

Chaney Halvenson and Gabrielle Lee were overnight visitors at Blake Hanson farms on Friday.

Saturday members of the Highlanding 4-H club participated in the Computer Judging at the Red River Valley Winter Shown in Grandview Members who took part in the judging were Blake Hanson, Kelly Johnson, Brooke Johnson, Jason and Nina Smith, Jamon Sam Mike Lively, Christopher Hansen, Kristian Bellamy, Cody Halvenson, and Adam Kaasa. Leslie Ann Clinton Hanson, Gabrielle Lee, Ken Swanson, and Lee Halvenson. Parents who helped and also took part in Adult consumer judging included Dora and Dave Hansen, Jerry Kaasa and Bruce and Diane Bellamy.

Highlanding took three teams to Top team went to the Senior Team, Top individual for Senior Division was Blake Hanson. Top individual for Junior division went to Adam Kaasa, and Top in Adult division went to Bruce Bellamy.

Wednesday, Clifford Hoiten and Ann Newquist, Mr. and Mrs. Mike Schoenwalkowski of Lake Park, Mr. and Mrs. Russ Cullens and Mrs. Neil Lundberg of Thief River Falls. Later Saturday afternoon Mrs. Dora Hoiman of rural Newfolden was a coffee guest at the Neil Lundberg home.

Friday Mrs. Neil Lundberg and Mrs. Bob Purdy visited and were coffee guests at the Clarence Dahlen home in Thief River Falls.

Terry Amlen visited and was a coffee guest at the Neil Lundberg home on Tuesday afternoon.

Kelly Halvenson and Rosalie Schultz visited with Clarence and Dora Hoiman at the Pine View Home in Thief River Falls on Tuesday afternoon.

Ben Sundroff is Full-Tuition student at BSU

Ben Sundroff of Grygla is freshman who is undecided on a major at this time, he can contact the Tuition scholarship at Bemidji State University.

Students earned the Full Tuition scholarship by achieving in the top 10 per cent of their high school graduating class and qualifying. 28 or higher on the American College Testing (ACT) examination.

The renewable award covers tuition, mandatory fees, student activities, $350 for a book allotment, a minimum 3.50 grade point average and participation in scholarship over four years is $10,000.

For more information about the scholarships contact the Office of Admissions, Dynny Hall, Bemidji State University, 1500 Birchmont Drive NE, Bemidji, MN 56601-2699, phone 218-755-2040.

Reiner Community News

378-4265

[illegible]

NOTICE TO RESIDENTS OF PENNINGTON COUNTY TOWNSHIPS

The Annual Meeting of all townships will be held on Tuesday, March 14, 1995. Election of one (1) Supervisor for a three-(3) year term, and one (1) Treasurer for a two (2) year term and any amendment or vacancies will be held. Any and all business properly presented will be considered.

The following is a schedule of places and hours the polls and meetings will be held for each Township:

TOWNSHIPS	MEETING PLACE	HOURS Meeting	HOURS Election
Black River	Steiger Estates	7:00 p.m.	7:00 to 8:00 P.M.
Beltrami	Beltrami Hall	1:00 p.m.	1:00 to 2:00 P.M.
Clearwater	Maple Ridge Hall	1:00 p.m.	1:00 to 2:00 P.M.
Deer Park	Township Hall	1:00 p.m.	1:00 to 2:00 P.M.
Goodridge	Goodridge Senior Center	1:00 p.m.	1:00 to 2:00 P.M.
Hickory	Township Hall	1:00 p.m.	7:00 to 8:00 P.M.
Highlanding	Township Hall	1:00 p.m.	7:00 to 8:00 P.M.
Kratka	Township Hall	1:00 p.m.	7:00 to 8:00 P.M.
Mayfield	Township Hall	1:00 P.M.	7:00 to 8:00 P.M.
Norden	Township Hall	7:00 P.M.	7:00 to 8:00 P.M.
North	Township Hall	7:00 P.M.	7:00 to 8:00 P.M.
Nyendal	Township Hall	1:30 P.M.	1:30 to 2:00 P.M.
Polk Centre	Township Hall	7:00 P.M.	7:00 to 8:00 P.M.
Reiner	Township Hall	7:00 P.M.	7:00 to 8:00 P.M.
Thief River Falls	St. Hilaire Senior Center	7:00 P.M.	7:00 to 8:00 P.M.
Rocksbury	Valhalla	1:00 P.M.	1:00 to 2:00 P.M.
Sanders	Township Hall	7:00 P.M.	7:00 to 8:00 P.M.
Silverton	Township Hall	1:00 P.M.	1:00 to 2:00 P.M.
Smiley	Township Hall	7:00 P.M.	7:00 to 8:00 P.M.
Star	Township Hall	7:00 P.M.	7:00 to 8:00 P.M.
Wyndmere	Township Hall	7:00 P.M.	7:00 to 8:00 P.M.

ATTENTION: In case if inclement weather the meetings will be held on the following TUESDAY, MARCH 21, 1995, at the same polling places and times.

Pennington County Association of Townships
John E. Erickson, Sec.-Treas. Dated March 1, 1995

FARMING AND AGRI-BUSINESS
Serving The Community Feeding The Nation
WEEK MARCH 20-26, 1995
March is being observed as NATIONAL AG MONTH in tribute to the nation's farmers and those who serve them and handle their products. The NORTHERN WATCH is planning a special NATIONAL AG WEEK tabloid section which will contain informative articles and other material of interest to farm families as well as agriculturally related advertising messages.
To have your advertising included in this special section, contact your NORTHERN WATCH advertising representative or call 681-4450 or The Times.
Published: Saturday, March 18, 1995 Deadline: Tuesday, March 7, 1995
681-4450
NORTHERN WATCH
Box 100
324 Main Avenue North
Thief River Falls, MN 56701

The Times' Editorial Opinion

Editorial opinions published on this page, whether local or syndicated, are reprinted from other sources in a needed stimulation thinking and discussion among our readers. Opinions expressed by the editor are his own and not necessarily those of other staff members. Opinions expressed in items from other publications may be contrary to the editor's own views but are printed for their general interest.

The Times
Thief River Falls, Minnesota

John P. Mattson, *publisher*
Marvin Lundin, *editor*
Dave Hill, *news wire editor*

"...For The Good Of Our Children"

Family Council Supports Middle Class Tax Relief

"We would certainly welcome any middle class tax relief, as it would be helpful to families affected by families with children," states Darrell McGregor, legislative director of the Minnesota Family Council. "Families are the first providers of education, health care, welfare and crime control. The more families can afford to take care of our social problems, the better off our society will be."

McGregor then points to a situation which goes largely ignored in today's society.

"Unfortunately, in the past decade of our nation's economic turbulence, the amount of time families spend together has decreased by 40 per cent since 1960. Our national debt ceiling has contributed to a 360% increase in violent crime, a 400% increase in illegitimate births, a 400% increase in divorce rates, a 200% increase in teen suicide rates and a drop of almost 80 points in S.A.T. scores over the same period.

"At the end of World War II, a typical family could comfortably find peace of life of its income in income taxes. Today, when you combine federal, state and local taxes, this burden has climbed to 40 to 50 per cent for most middle income families. That means for most two-earner families, the entire second income may not even meet the family's tax burden.

Ironically, we've turned society on its head and created a vicious cycle. We've raised taxes so much in order to solve social problems that we've forced both parents into the work force just to be able to meet the growing tax burden which in turn only creates more social problems which require more taxes...and so on.

"The bottom line is government cannot solve problems or raise children as well as families can. It's time to turn things around by returning tax dollars to families."

Letters To the Editor and Corrections

Letters To The Editor: The Times encourages written responses to editorial comment or letters with original thoughts or ideas of general interest. Letters should be intended for publication in The Times exclusively; letters sent to multiple publications will generally not be accepted. Right is reserved to edit letters for length and clarity and to reject letters deemed to be promotional in nature or in poor taste.

Letters Must Be Signed: All letters must be signed and contain an address and phone number of the writer so authenticity can be verified. **Signature must appear on letters published.** The Times believes that there is greater credibility in letters signed in print and will no longer withhold name of writers from publication.

Responses Invited: Letters critical of individuals or other entities may be shown to those individuals or representatives of those entities in advance of publication with an invitation by The Times for response to the same issue as the original letter.

Corrections: If an error is made in news or advertising publication, The Times would be appreciated to call it to our immediate attention at 681-4450. We will attempt to correct the error or clarify the misunderstanding in the next issue.

OUR ADVERTISERS SAVE YOU MONEY!

TRONTVET TAX SERVICE
Individual, Farm, Business
Call For Appointment
681-6846 • Days and Evenings

SUBSCRIBE TODAY

Pennington, Red Lake, Marshall, Polk, Clearwater $20.00
All Other Addresses With A 587 Zip Code $25.00
Elsewhere In The U.S.A. $35.00

The Times
681-4450
324 N. Main Thief River Falls

LETTERS

(1-11-Letter
is principal at Lincoln Middle School. I would like to address a response about our alleged attitudes, behavior, and values and call the the last 20+ years, educational research indicates that "Today's 14-year-old adolescents are more mature than were those who were adolescents 10 years ago. Today's adolescents are more cooperative, more cooperative, more cooperative,

CLASSIFIED INFORMATION
681-4450

Classified advertising for the Weekly Times is taken by the Weekly Times Monday through Friday from 8:00 a.m. to 5:00 p.m. Classified display ads are taken by the Weekly Times.

RATES
$2.00 Minimum Up to 15 Words

MAIL YOUR AD AND PAYMENT TO:
The Times
P.O. Box 100
Thief River Falls, MN 56701

Day Phone
Evening Phone
Zip
State
Run
For Editions?
Name:
Address:
City:

Miscellaneous

EXCELLENT YOUTH-RELATED Leather Jackets $69.95 (Reg.$129.95) Sizes 36-46. Help with expansion! Youths, Adults, Dealers. Call Bob Mon-Fri, Pastor Dennis Gray AFLIC books P4026

FOR SALE: ALUMINUM SHEETS
23" x 35"
40¢ Each
Minimum Order of 10
35¢ Each
In Lots of 50 or More
The Times
324 N. Main
Thief River Falls, MN
681-4450

FOR SALE: Firewood Call 792-5242 P1062tfc

FOR SALE: Electric mirrors, 14 in to 57 - 10 to 50 - Sets as low as $20 - Many other items. Fast Quality Call 681-3656 47tfc

Household Goods

FOR SALE

Wanted To Buy

WANTED: [illegible]

WANTED: [illegible]

Help Wanted

NURSING ASSISTANT
In your home or mine, you can choose the hours that fit your lifestyle! Full-time, part-time and part-time weekend. Day and / or evening shifts. Apply at Pioneer Care Center, 1115 Hill Ave. Contact Human Resources Department, 373 South Pine Street, Thief River Falls, MN 56701 EOE P2077

TEMPORARY BOOKKEEPER in the Northwest Regional Library, Twelve months, beginning April 1, Monday and Thursday 8:00 a.m. - 5:00 p.m. Duties include bank reconciliation, accounts payable and payroll. Applications and job descriptions available at NRV Department of Human Services, 1000 Hill Avenue, Thief River Falls, MN. Application deadline Thursday, March 2 at 5:00 p.m. P2076

DRIVERS WANTED - Earn $17 or $18 per hour! Must be 18 and have a good driving record. Pamida House Management Positions are available. Call Bob Mon-Fri 681-0300 4026

General Maintenance Person
Experience in carpentry, plumbing and electrical.
Apply to Pioneer Court Apts. 681-2341.

SLEIGERS
TELECOMMUNICATIONS MANAGER/REPS
Established company seeking men and women who want to succeed with the desire to succeed. For consideration contact Dr. Sokun at 1-800-973-4000 P2039

NATIONAL CIGARETTE MANUFACTURER need part-time sales merchandiser for Thief River Falls area and surrounding area. Must have reliable transportation and be able to lift merchandising or display projects. Hours flexible, earnings provided. Must be 21 years of age, have an insured, licensed vehicle and a good driving record. Send resume and cover letter to: Dept. 01 South, Carlton, MN 55718 2039

HELP WANTED - Pamida, Inc. CET Program. Pamida, Inc. is seeking a qualified individual to work in accounting in Roseau & Sarles 300 International Drive, Red Lake Falls, MN 56750. Deadline for applications is March 1st. Red Lake Falls is an equal opportunity employer. 4026

Help Wanted

MANAGEMENT
Thief River Falls
Earn $6-$7 per hour after training, plus medical, dental and life insurance benefits. Evening hours, 35-40 per week. Must have own car and good driving record. Apply to area supervisor, 207 2nd Avenue NE, East Grand Forks, MN 56721, or call (218) 773-9204 for interview.

Help Wanted

SEASONAL EMPLOYEES WANTED

EXPERIENCED CARPENTERS

Help Wanted

HELP WANTED

HOME HEALTH AIDE POSITIONS

CONSTRUCTION
Roseau's fast growing custom home construction company. If you have more than one year's experience in framing and possess complete tool set, we may have a position for you. Call Gary at Home Builders, Inc. at (218) 463-1880 and leave name, employment, Clip Code, Attention Company, Hwy 11 North, P.O. Box 10292, Grand Forks, ND 58208 701 775-3207 P2063

BABYSITTER NEEDED in TR, occasional evenings and days. Call 681-3072 or 681-5020 P2079

HELP WANTED - Have a fast house walkout, Oakland Park Interior Homes, Thief River Falls, Minnesota. Call Jerry Allen. Equal Opportunity Employer. T1162

OAKLAND PARK INTERIOR HOMES, Thief River Falls has many divisional positions available. Equal Opportunity Employer. Eligible applicants need to be the having individual signing or eligible for an equity. Timely response to the following positions: Sales, Production, Supply, Apply in Oakland Park Interior Home Equal Opportunity Employer T1116

SALES CAREER
America's Third Largest Auto & Home Service Business Opening For An Additional Full-Time Agent In The Thief River Falls Area. You Can Own Your Own Insurance Agency and Operate It As A Complete Financial Center Without Interfering With Your Present Job. Monthly Commitment When You Are Full-Time. Successful Insurance Background Or College Degree Preferred. Send Resume To:
FARMERS INSURANCE GROUP, 608 Kingwood St., Brainerd, MN or Call (218) 828-4406.

Help Wanted

HELP WANTED
Part-Time Position
NORTHERN STATE BANK
Contact Kim Tollefson at Northern State Bank, Thief River Falls, MN 681-3000

Situation Wanted

BARN STRAIGHTENING AND STRAIGHTENING. Buildings lowered, re-roof, level & straightened. Guaranteed work, free estimates. Lloyd Wilkerson Detroit Lakes 218 847-1174 P1079

PIANO LESSONS, beginners to advanced. Have flexible time in your home. Call 681-3072 P2080

Public Notices

MIDDLE RIVER WOMEN'S [illegible]

NOTICE

Public Notices

Public Notices

INVITATION TO BID
[illegible]

NEEDED
Someone to do snow removal for a parking lot and sidewalks.
Apply to Pioneer Court Apts. 681-2341

WILDLIFE CONSERVATION JOBS-Seasonal positions maintaining Minnesota's Wildlife Management Areas. Call (218) 847-1596 ext 9011 6 pm weekdays P2078

HELP WANTED: Persons to work on farm. Work is two on a part time basis or full time. Duties include performing light housekeeping for two elderly farm homes. Hours vary and are flexible. Must have own transportation, own lodging and have good references. Will provide some transportation. Contact Home Health Aides, Kittson County Public Health Nursing Service, Hallock, MN 218 843-3154 4076

HELP WANTED
Part Time Position
NORTHERN STATE BANK

Situation Wanted

BARN STRAIGHTENING AND STRAIGHTENING. Buildings lowered, re-roof, level & straightened. Guaranteed work, free estimates. Lloyd Wilkerson Detroit Lakes 218 847-1174 P1079

PIANO LESSONS, beginners to advanced. Have flexible time in your home. Call 681-3072 P2080

SIDING—RAIN GUTTERS

CHRISTIAN CONCRETE
Driveways, Sidewalks, Patios, Foundations, Garages, Barns, Additions, Free Estimates, Call Collect 218-463-2000

BARN STRAIGHTENING, dairy barns converted to machine shops, straighten leaning walls, sagging roofs. Free estimates. Lloyd Wilkerson, Detroit Lakes, 218 847-1174 P1079

WORK WANTED: Interior painting, 15 years experience, references available, clean, dependable, guaranteed work, reasonable rates. Call 681-5824 afternoons or evenings P4079

FISHER ELECTRIC
of Thief River Falls,
• RESIDENTIAL • COMMERCIAL
• FARM • WIREWORKING
681-1884
320 E. Nielson, Thief River Falls, MN

Public Notices

For Rent

FURNISHED APARTMENTS

CARD OF THANKS

PUBLIC NOTICE

PUBLIC NOTICE

PUBLIC NOTICE

For Rent

FOR RENT

FOR RENT

FOR RENT

OFFICE SPACE

Public Notices

THANKS

CARD OF THANKS
The family of Harry Homberg wishes to express their sincere thanks for the support, care, prayers, flowers and food brought to our home. Thank you to the Northwest Medical Center C.C.U. staff and Dr. Sanjoy Pandi, the Green Pastures Staff, Pastor Dennis Gray, Pastor Ken Jensen, Pastor Ken Lyngstad for comfort and prayers. God Bless you all.
Donald and Ann Homberg and Family
Ron Homberg
Roy and Lorraine Hanson and Family
Gary Jensen and Family
Orville and Viola Hedlund and Family
Delaney Johnson and Family
Anna Homberg and Family
1075p

BEEF FAT SERVICE! Step in at The Rendering Plant and save on only 50 lbs or more with each additional page! $1.00 per 50 lbs. Minimum charge of $25. Delivery charge starting at $5.00 plus meet. Contact Ulmer Meat Products, Inc. Rendering Plant at 681-7646 1075p

CARD OF THANKS
The family of Bernice Sorenson would like to thank all who shared in the loss of our mother, grandmother, great grandmother and great great grandmother. Thanks to Tom Sheldrum, Al and Ed Walstad, Dolly Sorenson, Ethel Johnson and Green Funeral Home. Thanks to all who called and sent memorials. 1075p

Gail Sorenson
Gary, Tracy, Kyle Bleman,
Jerry and Donna Kukowski,
Rick and Ricky Paulson
1075p

ARE YOU RECEIVING payment on contract for deed? Wish cash now? Call 1-218-283-9105 P4079

PUBLIC NOTICE
Sanders Township Board of Audit meeting will be held on March 4, 1995 at 8 a.m. at the Wendell Ortloff home.
Wendell Ortloff, Supervisor, Clerk
Sanders Township

CARD OF THANKS
I Wish To Thank The Office Staff At WHCCC For Hosting My Family's Birthday Party. Thanks To Everyone Who Came And For All Gifts And Cards.
Mary Ann Oslund
"Mary God Bless Everyone Of You!"
Myrtle Lindberg

The Northwest Minnesota Multi-County HRA, of Warren, MN invites bids for provisions of a multi-peril insurance coverage for a 1 or 2 year policy, for the following types of coverage: Fire and EC, Comprehensive General Liability, and Motor vehicle Liability.
For a proposal packet, contact Mary Kay Hillas, Box 326 Marshall, MN 56258. Phone (218) 437-2431. Bid closing is Friday, April 7.

HELP WANTED
Electric Superintendent

Electric Superintendent to work in the Electric Department for the City of Thief River Falls, to supervise and do field work for the maintenance and construction of primary and secondary voltage electric distribution system. The position requires one year of technical college courses in electrical power line worker training or a master electrician's license and six or more years of experience as a lineworker or the journeyman level involving the construction and maintenance of a high voltage and secondary distribution system; an equivalent combination of education, training or work experience may be substituted for the qualifications. Possession of a valid State of Minnesota drivers license or equivalent is required. The work is outdoors and involves working in all weather conditions for emergency repairs.

Applications will be accepted until 4:00 p.m., March 21, 1995. A complete job description and applications are available at the office of Minnesota Job Service, P.O. Box 679, 304 Knight Avenue North, Thief River Falls, MN 56701.

The City of Thief River Falls Is An Equal Opportunity Employer.

HELP WANTED
Water Plant Operator

Water Plant Operator to work in the water treatment plant for the City of Thief River Falls. Requires a high school education or degree in chemistry, bacteriology, or a related field and two or more years of previous surface water treatment experience or an equivalent combination of education, training, or work experience which provides sufficient knowledge for the performance of the position. A valid State of Minnesota Class D Water Operator's Certification. A valid State of Minnesota drivers license or equivalent is required. The work involves the operation and maintenance of surface water treatment plant, lifting and moving 50 pound bags of chemicals, moving barrels and other chemical containers.

Applications will be accepted until 4:00 p.m., March 24, 1995. A complete job description and applications are available at the office of Minnesota Job Service, P.O. Box 679, 304 Knight Avenue North, Thief River Falls, MN 56701.

The City of Thief River Falls Is An Equal Opportunity Employer.

CAD DRAFTER/DESIGNER

A progressive Northwestern Minnesota manufacturer specializing in the engineering development of power transmission components for recreational vehicles is looking for a mechanical drafter/designer. Must have background in CAD and in pneumatic interfacing. Knowledge of solid modeling and laminate with manufacturing processes are a plus. A letter of application and resume may be sent to:
PRD
Engineering Manager
P.O. Box 629
Bagley, MN 56621

FLEXIBLE OFFICE WORK

Part & Full time office work opportunities for people skilled in office management, computers, word processing, filing, telephone answering, and/or receptionist. If you are:

- limited for work due to school, kids, parents, etc.
- experienced and eager to use your skills.
- eager to gain an office environment
- ready for a change of your abilities
- interested in learning to improve your skills
- a student or teacher with summer availability

A work schedule will be tailored to your availability.

Getting started is easy - just send:
- a letter to describe your skill set and availability
- a resume listing your experience and skills to:

P.O. Box 83 • Thief River Falls, MN 56701

For Rent

RIVER COURT APARTMENTS

CARD OF THANKS

FOR RENT

FOR RENT

FOR RENT

FOR RENT

FOR RENT

FOR RENT

OFFICE SPACE

PUBLIC NOTICE

PUBLIC NOTICE

FOR RENT
2 BEDROOM APARTMENT
Call Reg for Air Conditioned Rental Apartments. Laundry Facilities.
GARAGES AVAILABLE
COUNTRY ACRES APARTMENTS
Highway 59 North
THIEF RIVER FALLS, MN
681-3370/681-1579

LAND
When you are considering land, either buying or selling - Call us First! We know our Real Estate business and appreciate yours. We have buyers looking so buy land now!
WE NEED MORE LISTINGS!!
If You Want The Results I Achieve To Land Your Home.
Loren J. McCullough, Broker
NORTHLAND REALTY FARM SALES
218-681-6036
Thief River Falls, MN

FOR SALE: 2-bedroom house and garage in Oslo-Kennedy. Call 218-746-4227 1075p

FOUR ACRES OF Riverfront property in Thief River Falls. Good for use as truck garden or for storage of equipment. $25,000 cash or financing - $5,000 down. Contact Ulmer Meat Products Rendering Plant at 681-7646 1075p

Mobile Homes

FOR SALE: 1970 mobile home. Thief River Falls. Call Paul at 681-0751. P4079

BOWES POLAR-KING HOMES
Canadian Mobile Homes
Well Built Homes Sold Direct. See The Quality And Value.
4 Miles East On Highway 59
Portage la Prairie, Manitoba
#1 Towns Canada Highway Photo:
204-857-7888

For Rent

NICE SMALL house with lovely yard and paved circle shingle garage in quiet neighborhood. Available March 1st. Call 681-5011 4016

FOR RENT in TRF. Two bedroom, ground floor, laundry, off-street parking, heat furnished. Available March 1. Call 218-745-5054 after 5 pm. T3179

FOR RENT: One-bedroom apartment, $225/month, $100 security deposit. Call Gary at 218-681-0038 1075p

FURNISHED ROOMS FOR RENT
681-2845

All Seasons Realty
Your INDEPENDENT Home Town Office!!!
STATE FARM BLDG.
1301 HWY. 59 N., P.O. BOX 787
THIEF RIVER FALLS, MN 56701
681-4960
WHAT'S YOUR ORE NO. 1!!!
EXPERIENCE MAKES THE DIFFERENCE!! - CALL EARLY FOR WEEKEND APPOINTMENTS AFTER HOURS AND WEEKENDS, SEE BELOW!!
DAN BENGTSON, Broker ..... 681-0890 LYNN STEVENS, Sales 681-2187
VAL HOLMES, Broker ..... 681-8812 GAIL DYSTERS, GRI 681-5445
March 1995
01 - NEW ..... FIVE WINGETT FARMS THIEF RIVER FALLS, SIXES VERSION HOME WITH THE CAR STORAGE BUILDING ..... 2 BEDROOMS, 1 BATH, ALL ON ONE LEVEL, ATTACHED GARAGE, ... $49,900
02 - NEW ..... CAST IRON IN NICE NEIGHBORHOOD, 3 BEDROOMS, 1.5 BATH, GARAGE FENCED YARD ... $49,900
03 - NEW ..... FIVE WINGETT FARMS THIEF RIVER FALLS, SIXES VERSION HOME WITH THE CAR STORAGE BUILDING ..... 2 BEDROOMS, 1 BATH, ALL ON ONE LEVEL, ATTACHED GARAGE, ... $49,900
04 - NEW ..... DOUBLE LOT THIEF RIVER FALLS, SIXES TYPE FAMILY HOME IN TRADITION ... BUILT PLUS SIDE ... $49,900
05 - NEW ..... LARGE 3 BEDROOM, LARGE LOT 81 X 135, BEAUTIFUL STICK FIREPLACE IN LIVING ROOM, DINING ROOM, KITCHEN WITH OAK CABINETS, DOUBLE GLASS DOORS, ATTACHED GARAGE, LAUNDRY ROOM ... 3 BEDROOMS, 1 BATH, ... $49,900
NEW ..... 10 BLOCKS EAST OF THE CITY OF THIEF RIVER FALLS, ... CALL VAL!
NEW ..... HUGE FARM WITH BUILDING BUILDING FOR WORK SHOP ... WITHIN 10 MILES OF THIEF RIVER FALLS, ... CALL VAL FOR MORE INFORMATION ... $49,900
NEW ..... CUSTOM BUILT 1 STORY, 1 BEDROOM, 1 BATH, ATTACHED GARAGE ... NOT NECESSARY ... CALL VAL
NEW ..... STARTER HOUSE IN GOOD NEIGHBORHOOD ... 2 BEDROOMS, 1 BATH, GARAGE FENCED YARD ... $49,900
NEW ..... LOWER PRICED HOME IN GOOD NEIGHBORHOOD ... NICE COMFORTABLE HOME ... $49,900
NEW ..... LOWER PRICED HOME IN GOOD NEIGHBORHOOD ... 2 BEDROOMS, 1 BATH, GARAGE ... $49,900
NEW ..... BEAUTIFUL 3 BEDROOM, 1 BATH, ATTACHED GARAGE, ... $49,900
NEW ..... BEAUTIFUL 3 BEDROOM, 1 BATH, ATTACHED GARAGE, ... $49,900
The City of Thief River Falls Is An Equal Opportunity Employer

For Rent

STORAGE SPACE
12X24 STORAGE UNITS FOR RENT
MONTHLY RENTAL RATES
$20.00 - $25.00 PER MO.
THIEF RIVER FALLS, MN
681-3370/681-1579

Personal Services

MONEY PROBLEMS? Consolidate your bills without a loan. Family Life Credit Services. 1-800-916-6355 1002tfc

LICENSED DAYCARE has openings for infants and toddler. Call 681-3022 P2075

DIVORCE
Uncontested $200.00 plus costs
BANKRUPTCY
$450.00 plus costs
Chapter 7 and Chapter 13, 1-800-450-0080

GLENN'S ELECTRIC
Residential, Farm, Commercial
FREE ESTIMATES
218-681-2294

RAFFLE TICKETS! Numbered or unnumbered. Great prices! Stop in at The Times 324 Main Avenue North. Thief River Falls, MN 681-4450 1075p

PREPARATION
EXPERIENCE • LOW RATES
KIESOW'S TAX SERVICE
APPOINTMENTS: 681-7276

Rummage Sales

MOVING SALE: Hide a bed, console stereo, dishes, tools, lawn mower, bed size quilt, wedding dress and more! 681-7654 for appointment P4079

Pets

TWO-ADULT FEMALE FERRETS, will sell together or separately. Cage, food and supplies $150/obo Call 681-5394 P4079

FOR SALE: Six weeks old Chow Chow puppies, shots, papers, parents on premises, $100 each. Call 449-4471 4026p

Livestock

TWO COMING two year old Black Angus bulls. Call 218-745-5054 T3179

12 PARENTING COWS, pregnancy checked now in progress. Call 218-745-5054 T3179

12 BLACK and black baldy ewes, prospects bred, ready to lambs in spring. Call 218-736-5761 1075p

Lawn & Garden

FOR SALE- Ariens Lawn Boy and Toro lawn mowers, lawn and garden tractor equipment. Hamm's Repair, Warren, MN 745-4216 T5079

Hay, Feed, Seed

1993 YAMAHA BLASTER, white with purple and pink, like brand new, only one new tires and aluminum rims. Moke cycle, call 681-6533 after 4 pm. 3p1p

For Rent

FOR RENT: Large two bedroom apartment. Air conditioned, outside plug in, outside entrance, $375, includes all utilities. Call 681-2341 2079

FOR RENT: Commercial space, office, shop and storage with overhead doors, up to 2000 square feet, available immediately. Call 681-3074 4026

FOR RENT: Three bedroom trailer, $325 month plus security deposit. Lease and references required, available March 1st. Call 681-3072 or 681-5020 P2079

FOR RENT:
2 bedroom, ground floor apartment. $375.00 + Utilities. References and security deposit required. Call
FLYNN REALTY, INC.
681-6050
Professional Bldg. 4th and LaBree

THREE-BEDROOM HOUSE, available March 1. St. Hilary vicinity. 964-5450 P2079

ROOMMATE WANTED to share a two bedroom house in Thief River Falls. Interested call 681-8143, leave message and ask for Jeff. P2079

3-BDRM., MOBILE HOME on river, fenced yard, garage, appliances, $400 + dep. 681-2663. P4079

For Rent

FOR RENT
Approximately 1,400 sq. ft retail/office space on downtown, formerly Future-Shape. Reasonable rent. Call 681-6382 days or 681-5765 evenings.

Public Notices

For Rent

Hay, Feed, Seed

Autos, Trailers

Autos, Trailers

Real Estate

HOUSE FOR SALE: Three bedroom 2 bath home with attached garage. DACR. Take possession March 1st. Contact Kittson County Public Health Nursing Service, Hallock, MN 218 843-3154 4076

Machinery

Sporting Goods

Campers

Motorcycles-ATVs

Snowmobiles

Boats

Wanted

Miscellaneous

HELP WANTED
LAYOUT AND DESIGN TYPESETTER
The Times
P.O. Box 100
Thief River Falls, MN
(218) 681-4450

FOR RISK AUTO INS. CALL: 681-4683 1-800-548-9593

Flynn Realty, Inc.
ON OAKLAND PARK ROAD - RAMBLER - 4 BEDROOMS - 3 BATHS - LARGE FAMILY ROOM WITH FIREPLACE - DOUBLE ATTACHED GARAGE - EXCELLENT CONDITION - MANY EXTRAS
NORTHEAST SIDE OF THIEF RIVER FALLS - 4 BEDROOMS - 4 BATHS - OVER 4,000 SQ. FT. LIVING AREA - FRENCH DOORS - MUSIC ROOM - PRIVATE OFFICE - SECURITY SYSTEM - INFRARED SAUNA - ABOVE AMENITIES TOO NUMEROUS TO LIST.
3 BEDROOMS IN THIS 2-STORY HOME - LARGE CORNER LOT - WASHER AND DRYER ON MAIN FLOOR - DINING ROOM - WALK TO DOWNTOWN THIEF RIVER FALLS - 2-CAR DETACHED GARAGE - $34,000.00
WE HAVE BUILDING LOTS AVAILABLE - VARIOUS SIZES AND LOCATIONS - CITY LIMITS OR COUNTRY.
WE ARE LOOKING FOR LISTINGS IN THIEF RIVER FALLS AREA - OUTSTANDING AREA FOR A BIG PRICE RANGE. WE HAVE PERSPECTIVE PURCHASERS IN ALL PRICE RANGES.
HOMES YOU WOULD BE HAPPY TO CALL YOUR OWN!
CALL FLYNN REALTY FOR AN APPOINTMENT
218-681-6050
EVENINGS OR WEEKENDS
Robert Flynn, Broker
Norman Wasuirk, Associate Broker 681-3365
Jerry Hoffman, Sales Associate 449-3945
Mobile Phone 681-5019
MLS
FLYNN REALTY, INC.
Professional Bldg. 4th and LaBree Thief River Falls, MN

Genereux Realty, Inc.
Hwy 32 South
(Next to Pioneer Mutual Home)
Thief River Falls, MINN 56701
(218) 681-1906 (4663)
1-800-447-0382
YOUR HOME TEAM FOR THE '90's
MLS

100' x 120' LOT - OFFICE AREA 50' x 85' - CARAGE AREA 35' x 50' COLD STORAGE AREA 23' x 70' - APARTMENT 24' x 35' NEW TAR AND GRAVEL ROOF IN 1990

NORTH MAIN AVENUE

COLOR CORRUGATED METAL

STONE FRONT 2,500 SQ. FT. - COMPLETE WITH SPRINKLER SYSTEM - LIVING QUARTERS - LOCATED WITHIN THE CITY LIMITS - $50,000.00.

NORTH MAIN AVENUE

2,000 SQ. FT. RENTAL ON OFFICE SPACE AND 2,500 COLD STORAGE AREA - 117' x 140' CORNER LOT - IMMEDIATE OCCUPANCY - $27,500.00.

EAST EDGE OF CITY

6,400 SQ. FT. - CITY LIMITS - SUITABLE FOR MANUFACTURING OR WAREHOUSING - SECURITY FENCED LOT - $65,000.00.

CALL FLYNN REALTY FOR AN APPOINTMENT
EVENINGS OR WEEKENDS
Robert Flynn, Broker
Norman Wasuirk, Associate Broker 681-3365
Jerry Hoffman, Sales Associate 449-3945
Mobile Phone 681-5019
MLS
FLYNN REALTY, INC.
Professional Bldg. 4th and LaBree Thief River Falls, MN

"My résumé looks terrific. And I got it the next day. Now my only problem is which job to take..."

Introducing The Times' résumés, an affordable résumé creation service offering the ultimate in convenience and quality.

- Place your order and pick up your completed résumé in 24 hours.
- Choose from a variety of styles or formats, or invent your own.

The Times
324 N. Main 681-4450 Thief River Falls, MN

Legal Notices Legal Notices Legal Notices Legal Notices Legal Notices

— PUBLIC NOTICE —

ANNUAL MEETING AND MARSHALL COUNTY AGENCY

[illegible]

Dated March 1, 1995

[illegible]

Opening of the

NEW PIONEER COURT APARTMENTS

Thief River Falls, Minnesota

OPENING MARCH 1, 1995!!!

BUILDING FEATURES

- Professional management and on-site caretaker
- One 24-Plex building for elderly, handicapped, or disabled individuals, with 23 one-bedroom units (624 sq. ft.), and 1 two-bedroom unit (780 sq. ft.).
- Ground level, no stairs to climb
- One 1-bedroom handicapped units.
- Heat, water, sewer and garbage included in the rent.
- Coin operated laundry facilities.
- Auto plug-ins and parking stalls (garages are not available)
- Mail service in the site.
- Ample storage room.
- Community room.

Rent is based on your income. The base rent for a one-bedroom unit is $270.00 and $285.00 for a two-bedroom unit. Income guidelines apply to all applicants.

FOR ADDITIONAL INFORMATION OR AN APPLICATION FOR HOUSING, PLEASE CALL MELVA CAMPBELL 681-2341 OR 1-800-728-7911, MONDAY THROUGH FRIDAY, 8:00 A.M. TO 5:00 P.M.

STATEWIDE CLASSIFIEDS — Minnesota Classified Advertising Network

Call this newspaper for details on placing your ad in this space.

■ EMPLOYMENT OPPORTUNITIES

CRUISE SHIPS HIRING. Earn up to $2,000+/mo. working on cruise ships or land-based operations. Nationwide and International jobs. Now hiring. 206-634-0468, ext. C5501J.

NEW ENGLAND NANNIES. Be a fresh nanny! Great salary, family benefits, travel. Call Sue, Sarah or Pat Collins, 800-356-9315. Nanny Connections, P.O.B. 2202, Needham, MA 02192. 508/647-4022.

AVON. Great pay, no earn money. 800/824-8689 ext/starter kit. Avon Independent Sales Representative.

AVON! No door-to-door selling. Choose your own hours, income, rewards. Earn to 50%. Work and sell sales & profit independent sales rep. 800/327-8076x4.

NEEDED: Pipeline/Welding welders, millwrights, mechanics, operators, laborers. Call Mike/Kevin, Ext. 3, Pipe Services, Contact Steve Ellis, 1-800-328-1305. Fax resume 218/326-0509. ALERT CORPORATION.

BE A CARPET BROKER! Help people with your already buying/selling carpet, vinyl. Exceptional money potential, time, flexibility. $495 Investment. Carpetbrokers 800/366-8002.

EARN WHILE YOU LEARN. Fully vocational training. GED college program, part-time/full-time. Tuition assistance/housing. Call Wales Home Services 800/ 450-0884, ext. 1.

TRAIN/CLERK/TICKET AGENT. Free training and job placement positions. Flight or ground. Must be willing to relocate. Approx 18-24. Call Aviation Services 800/ 842-8627. 800/234-3200.

■ HELP WANTED DRIVERS

DRIVERS WANTED. WE NEED DRIVERS IN YOUR AREA. No experience needed. OTR/CDL training available. Call today. 332-7394. Tuition repayment program available. Excellent pay/pay 30¢+/cp/mi (pay incl/mpg).

EIGHT WEEK CDL TRUCK DRIVER TRUCK DRIVER TRAINING. At Hennepin Technical Center. Day, evening classes. Walkers MN 56784. Check A-CDL license. Graduates begin earning CHI 800/ 657-4308. Financial aid available. Job placement assistance. Next classes March, 1995.

OWNER-OPERATORS NEEDED. Transit unlimited has a home for you! Lease purchase. Choose your own hours, income, rewards. Earn to 50%. Work and sell sale & profit independent sales rep. 800/ 327-8076x4.

■ MISCELLANEOUS

NATIONAL SONG COMPANY NEEDS 2 females in your area to display Payroll Deduction Plan. Free information call toll-free 800/ 893-2166.

■ MISCELLANEOUS FOR SALE

DAISY WHEELS. WE HAVE DAISIES! 17 to 3 in auto. $1 each. Qty. discount. Free catalog. Call 800/ 451-5190. Cartridge Ribbons.

■ ADOPTION

ADOPTION. Happy Minnesota couple wishes to adopt. Willing to pay medical/living expenses. Call collect anytime. Confidential/Professional. Call collect at 612/571-1972.

ADOPTION. California couple can provide your baby with loving Mommy, Daddy, grandparents, genuine security, education, support. Expenses paid. Stephanie collect 310/476-0333.

ADOPTION. Affectionate couple wishes to share love and long with newborn. Warm children, professional home life in a beautiful Minnesota environment. Attorneys/Medical. 612/ 430-0355.

I REPRESENT 8 ADOPTIVE FAMILIES who can provide loving, nonsmoking, secure homes for your baby. Expenses paid. Legal/Confidential. Call Rebecca at Toll-Free 800/ 790-4200.

■ BUILDINGS

STEEL BUILDINGS. 40'x60'x16' only $7,095. 50'x100'x16' only $12,695. Price includes all materials, doors, one window. Optional: insulation, brochure. Call 800/ 864-7544.

■ PET SUPPLIES

HAPPY JACK TABLICKS. Short hair setter/ heavy shedding/hot spots. Free sample/brochure. Call 800-5-Jackpot/Wisconsin Distributor/ Dealer inq. 715/592-2525.

■ TANNING

TANNING BY WOLFF Tanning Beds New Commercial units from Lowest Uniform $139.00. Limited time offer. Free color catalog. Call today toll-free 800-85-WOLFF. FREE NEW COLOR CATALOG. 1-800-842-9137.

■ MOBILE HOMES

ARIZONA life style! Affordable manufactured home living. Free brochure. Give your zip code. Purchase. Sales/lot financing. 800/583-0380.

WOLFF TANNING BEDS New and used Commercial units units available. Financing available. Free catalog. Call today 800/ 842-9137.

■ AUCTION

ELK AUCTION Minnesota's second oldest auction company. Specializing in quality consignments, estate and time no excuse sales. Call 800/741-2806 or 612/559-2290.

■ MISCELLANEOUS FOR SALE

CLEARANCE SALE! Save up to 50% on Hot Tubs, Spas, Saunas. $3,000 Value Hydro Massage Tub $1,495. Free Catalog. 800/ 426-0449, ext. C5501J. Aqua Spa.

NEW ENGLAND NANNIES. Be a fresh nanny! Great salary, family benefits, travel. Call Sue, Sarah or Pat Collins, 800-356-9315. Nanny Connections, P.O.B. 2202, Needham, MA 02192. 508/647-4022.

AVON. Great pay, no earn money. 800/824-8689 ext/starter kit. Avon Independent Sales Representative.

AVON! No door-to-door selling. Choose your own hours, income, rewards. Earn to 50%. Work and sell sale & profit. Independent sales rep. 800/ 327-8076x4.

NEEDED: Pipeline/Welding welders, millwrights, mechanics, operators, laborers. Call Mike/Kevin, Ext. 3, Pipe Services, Contact Steve Ellis, 1-800-328-1305. Fax resume 218/326-0509. ALERT CORPORATION.

BE A CARPET BROKER! Help people with your already buying/selling carpet, vinyl. Exceptional money potential, time, flexibility. $495 Investment. Carpetbrokers 800/366-8002.

EARN WHILE YOU LEARN. Fully vocational training. GED college program, part-time/full-time. Tuition assistance/housing. Call Wales Home Services 800/ 450-0884, ext. 1.

TRAIN/CLERK/TICKET AGENT. Free training and job placement positions. Flight or ground. Must be willing to relocate. Approx 18-24. Call Aviation Services 800/ 842-8627. 800/234-3200.

■ INSURANCE

LIFE INSURANCE TOO EXPENSIVE? Guaranteed! Permanent! Simple! Not expensive because for you. Acceptance guaranteed. Free quote! 800/ 660-5264.

■ INSURANCE

LIFE INSURANCE TOO EXPENSIVE? Guaranteed! Permanent! Simple! Not expensive because for you. Acceptance guaranteed. Free quote! 800/ 660-5264.

Legal Notices Legal Notices Legal Notices Legal Notices Legal Notices

[illegible]

Carmen Spencer Commissioner

Dated this 1st day of March, 1995.

[illegible]

Kenneth Gruber
County Auditor

March 1, 8, 1995.

[illegible]

The Times

Volume 84, Number 10 — 324 Main Avenue North, Thief River Falls, MN 56701 — Wednesday, March 8, 1995

75¢ — Free WX Updates — Finished Using Sections — Pass Along Paper — Recycling Paper Saves Trees — Trees Used by Consumers

Daffodil Days — Page 3
Hutchinson Trails Scout of Thief River Falls is one of three business sector organizations transporting daffodils to hospices across the state.

3,506 signatures — Page 9
A group has collected 3,506 signatures in a drive to call for an election on whether to accept a $4.5 million donation to relocate the Roseau courthouse.

Sports — Pages 12-15
- T-Cs, MR girls win basketball title
- TRF boys play Bemidji in MAA opener
- Tournaments continue at Northland

30 are inducted into LHS Honor Society

Volunteer service totaling 2,369 3/4 hours has been provided by the members of the Lincoln high school chapter of the National Honor Society during the past year. Chapter president Kelly Liden (right) received a plaque for providing 417 hours of service at the chapter's induction ceremonies for new members Wednesday, March 1, in the Lincoln auditorium. Nicole Moore (left), historian for the chapter, received a plaque for 258 hours of service. Photos of new members of the local chapter are also published in today's issue of The Times.

Thirty new members were inducted into the Lincoln high school chapter of the National Honor Society Wednesday, March 1, at special ceremonies conducted in the Lincoln auditorium.

Chapter president Kelly Liden presided at the ceremonies and Jane Mattson, director of the School District 564 community education department, was the guest speaker.

Also participating in the speaking program were Mayor Robert Reeve, school board chairman Denis Sjaaen, high school principal Terry Stone and Honor Society chapter advisor Linda Grubert.

Mrs. Grubert announced several award winners at the program. She noted that Kelly Liden and Sarah Magnan had been nominated for $1,000 National Honor Society Scholarships on the national level and Sarah Hoehne had been nominated for a $500 Minnesota Association of Honor Societies scholarship.

Kelly Liden and Nicole Burns were awarded plaques for the two top places in the chapter. Kelly had 417 hours of service and Nicole totaled 258 hours of service during her tenure. In total, members of the local chapter accumulated 2,369 hours and 45 minutes of completed volunteer service, Mrs. Grubert said.

Music at the ceremonies was provided by the concert choir under the direction of Darcy Reese, Lincoln chamber orchestra conducted by Julie Cole, Lincoln jazz band under the direction of Bruce Fyle and a vocal solo by Sarah Harper, accompanied by Laura Williams.

Inducted into the Lincoln chapter of the National Honor Society for 1994-95 were the following students (all are from Thief River Falls unless listed otherwise):

Suzi-Marie Hilmanson, exchange student from Sweden; Jason and Carmen Stindler, Cory Jenkins, Kelly Liden and Sarah Magnan.

New members of Lincoln chapter are: Jessica Anderson, daughter of Bruce and Sandy Brekke; David Knutson, son of Dregen Gilbert, St. Hilaire; Brian Schoon, son of Garry and Diane Schoon; Amanda Sjhaaen, daughter of Wally and Mary Sjaaen; Michael Torbiza, daughter of Douglas and Diane Torbiza; and Christopher Vanyo, son of Emil and Theresa Vanyo.

Juniors

Keith Anderson, son of Rory and Helen Anderson; Leah Bilgerian, daughter of Dennis and Lee Bilgerian; Darren Nelson, son of Leslie and Sandra Nelson; Stephen Rambeck, son of John and Jeanne Rambeck; Maren Thomas, daughter of Howard and Jackie Thomas; and Christopher Tjaden, son of Steve and Cindy Tjaldebe.

Sophomores

Megan Brownlee, daughter of Duane and Jeanne Brownlee; Joshua Clark, son of Carl and Jenie Clark; Richard Donarski, son of Norm and Jodi Hahn and Dwight Donarski; Jenni Erickson, daughter of Leslie and Sandra Nelson; Stephen Rambeck, son of John and Jeanne Rambeck; Maren Thomas, daughter of Howard and Jackie Thomas; and Christopher Tjaldebe, son of Steve and Cindy Tjaldebe.

Sophomores

Megan Brownlee, daughter of Duane and Jeanne Brownlee; Joshua Clark, son of Carl and Jenie Clark; Richard Donarski, son of Norm and Jodi Hahn and Dwight Donarski; Jenni Erickson, daughter of Leslie and Sandra Nelson; Stephen Rambeck, son of John and Jeanne Rambeck; Maren Thomas, daughter of Howard and Jackie Thomas; and Christopher Tjaldebe, son of Steve and Cindy Tjaldebe.

(Continued on Page 10)

Ice show reflects 20-year history

In recognition of the 20-year history of the Thief River Falls Recreational Skating Association's annual Fantasy on Ice skating show, "Ice Reflections" will be the theme of the 20th annual event March 18 and 19.

Show times will be at 7 p.m. Saturday, March 18 and 2 p.m. Sunday, March 19 in the Hugh Orton Memorial Civic Center. Alumni from Jim's skating shows have been invited to participate in the 20th annual event.

Tickets are on sale in advance of the show for reduced prices at Ekenes Drug, Hugo's Supermarket and Kestar Music. Advance prices are $3 for adults, $2 for students in grades 7-12 and $1 for students in grades K-5 with pre-school children admitted free. Tickets at the door will be 50 cents higher in each group except for the free admission for pre-schoolers.

Music from the first 19 Fantasy on Ice shows will be featured for the Reflections show, according to Jo Anderson, show director, the person who previously skated in the show and now has a child skating in the show is invited to put on skates and join the child in skating off the finale to the song "Circle of Life."

Approximately 200 dancers will participate in the show. Eight soloists from the Thief River Falls Figure Skating Club will perform a "Swan with Swans" duet, the skating club's previous hits, Two father and daughter numbers will be skated—a mock and roll number for the younger skaters and a waltz for the older group. A Cinderella Fantasia will be another interesting show number.

Youngest skaters in the show will be Ha Anderson's grandchildren—two-year-old Reid, the son of Jeremy Anderson and one-year-old Jaelyn, daughter of Shayne Anderson.

While the show is coming together nicely, a few volunteers are needed to help paint the scenery. Anyone who could help is encouraged to call Jo Anderson at 681-2056.

Franklin orchestra receives top rating

Franklin middle school orchestra from Thief River Falls, under the direction of Brian Cole, received a superior rating at the Minnesota Orchestra Association festival in Alexandria Friday, March 3.

Nine middle school and junior high orchestras from eight Lakes area towns performed for three judges—two two adjudicators—Jonathan Stone of Brainerd and James Lund of Moorhead.

Prior to arriving at Alexandria's newly opened Discovery middle school, the TRF Strings performed for a receptive audience in the Kittson Nelson chapel. Former Thief River Falls resident Aryles Hendrickson was among those in attendance at the performance.

Franklin students heard several other orchestras perform during the day, including Crookston and Alexandria middle school orchestras. First Lutheran Choir was performed at 3 p.m. after the adjudication session. Students had spent 30 minutes critiquing and directing the orchestras through sectionals rehearsals.

Critic Jonathan Olson praised the Crookston for its performance, stating that "You made music today. You did not just play the notes, but you played emotion."

A string quartet consisting of Kara Christensen, Benji Sayler, Karlton Hendrickson and Tana Hickland, which performed in the Alexandria middle school auditorium, will be blind-folded for their tonight's concert. It was also mentioned that they had rehearsed and performed blindfolded.

Members of the orchestra include Tana Hickland, Ben Hanson, Hannah Kelly, Becky Wagner, Karen Christensen, Ken Schneider, Jennie Johnson, Beth Brown, Danny Sayler, Tana Hickland, Jessica Hegerle, Colin Browning and John Wilkinson.

Also Rick Bauman, Shaun Burt, Brandon Page, Rory Hoven, Benji Sayler, Aaron Northup, Brandi Fort, Amie Tuthill, Melissa Crowthock, Christian Batsidjes, Jessica Mobley, Carissa Hendrickson and Melissa Clark.

Cole said the middle school orchestra will perform in award-winning program on a March 23 concert in the Lincoln high school auditorium.

Bridgeman "family" holds open house

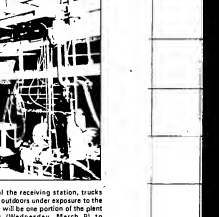

New receiving station at the Bridgeman's plant in Thief River Falls has room for indoor unloading of up to four bulk milk collection trucks at a time. A key feature of the facility is the stainless steel catwalk system which enables drivers or plant employees to draw samples from the trucks without climbing ladders on the trucks themselves. Prior to construction of the receiving station, trucks were unloaded outdoors under exposure to the elements. This will be one portion of the plant tours which will be offered today (Wednesday, March 8) to producers, company employees and their spouses in recognition of completion of expansion and plant remodeling.

More than 60 years of operations in Thief River Falls and the completion of recent additions and remodeling are being observed today (Wednesday, March 8) by Bridgeman Dairy in Thief River Falls with a "family" open house at the processing plant, distribution center and American Legion club rooms.

The event is not intended for the public but involves some 100 milk producers, about the same number of employes, their spouses and families and their spouses. A brief program and ribbon cutting are planned for the new receiving station at 1:30 p.m.

Following tours of the receiving station, processing plant and distribution center located on highway 32 south, a reception at the American Legion club rooms will conclude the event.

Bridgeman Dairy was established in Thief River Falls in 1933 when the company purchased Kiewel's Ice Cream plant on North Main Avenue. In 1942 Bridgeman also purchased Hoel Dairy, a producer and bottler of fluid milk. At this time, all milk was bottled in reusable glass bottles and delivered to customers' homes throughout the Northwest quadrant of Minnesota.

Land O'Lakes purchased Bridgeman Dairy in 1953, continuing operations under the Bridgeman name. In October 1987, Land O'Lakes, Inc. merged three of its dairy businesses—Bridgeman Dairy, Lakeside Dairy and Norman Dairy—into a publicly-held company called Country Lake Foods, Inc.

A recent series of improvements and new construction at the Thief River Falls facilities was started in 1986 with work on a second floor office addition at the milk processing plant. Other improvements between 1986 and 1990 included installation of a new high-capacity freezer, short-time homogenizer and separator; a computerized chain in place (CIP) monitoring system; improvements in the environment of the packaging room; and other work and equipment that essentially modernized the entire milk processing operation.

The distribution center located south of Thief River Falls on highway 32 was developed in 1988. The milk products produced at the Thief River Falls milk processing plant, along with a full line of Bridgeman and Land O'Lakes products produced at other Country Lake Foods plants, are distributed from the center.

The most recent of the improvements and new construction was a 6,000-square-foot freezer facility in 1992 and a 10,000-square-foot cooler in 1993, both at the distribution center. A new 3,000-square-foot milk receiving bay at the processing plant was put into operation late in 1994. The result of the improvements is time the Thief River Falls facilities are recognized among the finest and most modern in the industry.

Prior to construction of the receiving station, bulk milk delivery trucks were unloaded outdoors at all kinds of weather conditions. The new 40x75 feet, double-bay receiving station allows two semi-trailer units or four tandem trucks to unload simultaneously.

Light codes at entry doors indicate to incoming truckers which

(Continued on Page 2)

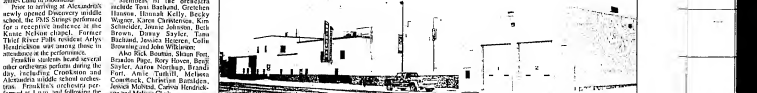

Receiving station at the Bridgeman Dairy plant in downtown Thief River Falls is located at the right in the photo above. It permits the unloading of two tractor-trailers or four tandem trucks simultaneously indoors. Lights on the outside of the station indicate which bays are in use so drivers can access the proper door for entry without leaving their trucks.

Annual Farmer Merchant Mixer slated March 20

Annual Farmer Merchant Mixer sponsored by the Thief River Falls Chamber of Commerce and local business and professional people will be conducted Monday, March 20, at the Eagle Club in Thief River Falls. Dinner will be served at 5:30 p.m. and all farmers in the area are invited to be guests at the dinner.

The annual mixer is held in appreciation of the role agriculture plays in the economy of Thief River Falls, and is conducted in coordination with American Agriculture Week, March 20-24.

Business and professional persons may purchase tickets from any member of the Chamber of Commerce Agribusiness committee or at the Chamber office located on highway 59 south. There is no charge to farmers attending the event.

Color Splash Sale!
ACE BEST BUY
Lowest Price of the Year!
5 Star Flat Latex Wall Paint
$7.97 Best Buy Price Save Over $7.02
5 Star Flat Ceiling Paint
$7.97 Best Buy Price Save Over $7.02
ACE Hardware
Thief River Falls

Auto Value
Wilson Bros. Spring AG
Customer Appreciation
Thurs. & Fri., March 2 & 3
Visit Our Newly REMODELED SHOWROOM!
• Expanded Displays!
• Expanded Inventory!
FREE Coffee & Donuts Both Days!
Hot Dog Potato Chips Pepsi 50¢ Both Days
ALL HASTING FILTERS 65% OFF OFF LIST
Farm, Automotive & Industrial
REGISTER TO WIN DOOR PRIZES!
PARTS MASTER/AMOCO TRANS.-FLUID & MOTOR OIL 5W-30 • 10W-30 • 10W-40 99¢ QT.
ALL IN STOCK AIR FILTERS 20% OFF
ALL BELTS UP TO 40% OFF
BROTEX SHOP RAGS 20% OFF
DAYCO BELTS AG OR INDUSTRIAL SALE
FACTORY REPRESENTATIVES ON HAND BOTH DAYS!
IN-STORE DEMOS BOTH DAYS!
• Allied Hot Water Pressure Washer
• Mig Wire Feed Welding
Great Savings Throughout The Store Both Days!
WELDING RODS 6011, 6013 • 7018 99¢ lb
C-AIR AIR COMPRESSOR • 5 HP • 2 Stage • 80 Gallon Tank $1,099
Auto Value WILSON BROTHERS COMPANY 681-1880
212 N. ATLANTIC THIEF RIVER FALLS

First National Bank adds two new directors

First National Bank in Thief River Falls has added two members to its board of directors, according to Curt Sanstrom, president. They are Marty Johnson and Richard Jorde, both of Thief River Falls.

Johnson joined First National Bank in May of 1994 as vice president after serving as a financial systems examiner for the State of Minnesota. Johnson has 10 years experience, examining state chartered banks in northwest Minnesota. He also spent eight years with Norwest Minnesota West in Thief River Falls.

A member of Ducks Unlimited for nine years, he has served as treasurer, co-chairman and chairman of the Northwest Chapter and presently serves as northwestern Minnesota zone chairman. He is treasurer of Zion Lutheran church and a member of the Elks, Rotary, Sportsmen's Club, Chamber of Commerce and Thief River Falls chapter of the Minnesota Deer Hunters Association.

Marty is a native of Thief River Falls. He and his wife Lisa, who is employed by the City of Thief River Falls, have one son, Ethan, who will be two in May, and a daughter Erin, seven months.

Jorde is also a lifelong resident of the Thief River Falls area where he is engaged in farming. For 14 years he was also involved in agriculture lending, first at Norwest and Thief River Falls.

He serves on the board of St. Hilaire Cooperative Elevator and is on the planning council of Zion church where he is also a member of the voters committee. Tommy is in charge of organizing for Day's Restaurants in Barnesville and Mike, a 1986 graduate of the University of Minnesota in Duluth, has accepted a position with Thief River Linen in Thief River Falls.

Roots and Wings parenting session draws 22 leaders

Twenty-two community and professional leaders from Pennington and Red Lake counties recently completed the "Roots and Wings" parenting series sponsored by the University of Minnesota Extension Service and Bigelow and held at the St. Hilaire Corporation's meeting room in St. Hilaire.

Kay Proctor, community educator from Hawley, conducted training in the parenting series designed to help raise resilient children.

In the two and one-half day workshop, leaders became familiar with the Roots and Wings program, were taught how to facilitate the program, learned how to use the games the participants in their areas are encouraged to do, according to Deb Zak, extension family and consumer educator.

Topics addressed in the training included: Minimizing Risk and Enhancing Protective Factors; Modeling Healthy Standards of Chemical Health; Using Teachable Moments to Inform, Educate and Establish Expectations; Allowing Natural Consequences and Formulating Logical Consequences; Expanding Affection and Helping Children Relate to Their Feelings; and Appreciating Rituals and Traditions.

Participants from Thief River Falls were Val Austad, Joyce Fauschteuer, Kathie Jakimovich, Rev. Otto Johnson, Jane Mattson, Arlene Nelson, Margaret Nelson, Bev Rappoette, Lois Stenhjem, Deb Zak, Michelle Zilkowski, Terrance Hackbruce, James Hanson and Leon Wanz.

Red Lake county participants were Kathy Dahlen, Vicky Grove, Betty Halvorson, Barb Klopp, Deanna Larson and Tom Tjaden.

Participants from Gundenlige were Jerel Vandeveer and Cindy Eidahen.

Highlanding ...

Mr. and Mrs. John Hoffman were coffee guests on Saturday afternoon with Jesse and Olga Danielson. We enjoyed that visit in home and doing this. We all wish Jesse a good convalescency.

Marvel Bjerke was a Saturday afternoon guest of Jesse Danielson.

Rudolf Hedlen visited on Saturday morning with Robert Myrum of rural Okoro.

UND dean's list names students from NW Minn.

[illegible] students from northwestern Minnesota have been named to the dean's list at the University of North Dakota for the spring semester, according to Dr. Paul Vonnahme, dean of the College of Business and Public Affairs.

To qualify for the dean's list, students must have earned a 3.5 grade point average (GPA) on a 4.0 scale and carried at least 12 credit course hours.

Area students qualifying are: Gayle Durand, Argyle; Ringel Kerr, Crookston; Eric Gustafson and Jerod Hinnoy, Hallock; Mary Jo Kaiser, Karlstad; Scott Curtis Bell, Kennedy; Paul Martin Cook, Thief River Falls; Michael Fredrick Hoehne, Warren; Tracy Lynn Lidstrom, Donald Mark Wilson, Tyler Jon Curtis Gorsuch, Hallock; Jay Holdsien, Stephen; Michael Fredrick Strathmeier, Lynn; Donald Lynn Liden, Brenda; Lanowsky, Kyle Marlowe, and Allison Vanhoose, Thief River Falls; Denise Kolby, Brian Radtke, Eric Dahrson and Scott Shelgeld, Warren.

Norwest Bank to announce scholarships

Norwest Bank community scholarship fund winners will be announced during the scholarship at the North Dakota Chiefs A basketball tournament in the Sub-Section III Minnesota basketball tournament March 9-11, according to Nancy and Bartel, president of Norwest Bank of Thief River Falls.

Each winner will receive a $500 scholarship to attend the North Dakota or northwestern Minnesota institutions of higher education.

The community scholarship program is based on high school scholarships or high school athletic achievement, leadership and extra-curricular involvement. Each applicant submitted an essay on the topic "If I could see one dream realized for my community or state, it would be:"

NDSU students from area on Dean's List

A number of area students are among 1,371 to earn places on the North Dakota State University Fall Semester Dean's List. The honoree, all BA, recognized for achieving a minimum 3.5 minimum grade point average on a 4.0 scale and carrying at least 12 credit course hoal.

Area students qualifying are: Gayle Durand, Argyle; Ringel Kerr, Crookston; Eric Gustafson and Jerod Hinnoy, Hallock; Mary Jo Kaiser, Karlstad; Scott Curtis Bell, Kennedy; Paul Martin Cook, Thief River Falls; Michael Fredrick Hoehne, Warren; Tracy Lynn Lidstrom, Donald Mark Wilson, Tyler Jon Curtis Gorsuch, Hallock; Jay Holdsien, Stephen; Michael Fredrick Strathmeier, Lynn; Donald Lynn Liden, Brenda; Lanowsky, Kyle Marlowe, and Allison Vanhoose, Thief River Falls; Denise Kolby, Brian Radtke, Eric Dahrson and Scott Shelgeld, Warren.

Bridgeman's notes improvements at local operations

[illegible]

The dairy farm has been a family operation since 1946. There are five silo/storage tanks, averaging about 50,000 gallons each. One is used for cream and the other four for milk.

The processing plant employs about 45 people and pasteurizes and packages more than a million cartons each month. The packaging area here was in 1985 fills half pints, third pints, pints and quarts. A second packaging machine fills half pints and quarts.

[illegible]

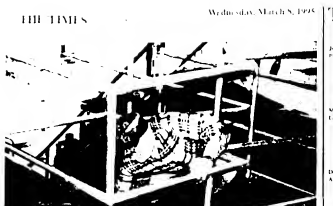

Preparing to take a sample of milk from his truck in the new receiving station at Bridgeman Dairy in Thief River Falls is Elmer Champagne, driver for Dan Jolly Trucking of Red Lake Falls, one of several contract haulers which deliver milk from the farm to the Bridgeman plant. He is using the cetwalk system in the receiving station which permits drivers or plant employees to reach the top of their tanks from platforms rather than having to climb the trucks' ladders. All load sampling and unloading is now done indoors.

Artist workshop March 24

There will be a free workshop for artists who want to learn more about teaching their craft or would like to be invited into a classroom to demonstrate their art.

The workshop will take place March 24 from 9 a.m. to 4 p.m. at the Fosston Community Library and Art Center.

The presenters, artists from both the metro area and northern Minnesota, share what they have learned from working in schools. Educators from northern Minnesota who have hosted numerous arts experiences, will give you feedback perspectives on working with artists in the classroom.

If you have questions or would like further information, call Jane Z. Arts Council at 1-800-275-5447 or 218-735-5447 or Jan Fosse, Northwest Regional Arts Council at 218-847-1341 or 1-800-456-2617.

This free workshop is sponsored by the Northwest Regional Arts Council, Region 2 Arts Council, Minnesota Arts Initiative, which is a partnership of COMPAS and the McKnight Foundations, and the Minnesota State Arts Board.

County 4-Hers enter RRV Winter Shows

Several Pennington county youths and adults participated in 4-H's Red River Valley Shows on Saturday, January 18.

In the area of Consumer Judging, Pennington county had two participants, Cassandra Olson, daughter of Carl Halvorson, Kevin Solberg, Adam Kassa, Mike Lovely, and Chancey Halvorson. Teen Two consisted of Clifton Hanson, Gabrielle Lee, Pom Fredrick, and Ken Swanson. Adam Kassa placed as the high individual in his division.

The senior team, which consisted of Bea Hanson, Amber Sternek, Mark Smith and Penny Federick, placed first, just Bea Hanson placed first as the high individual.

The adult team of Dale Hanson, Bruce Solberg, Tim Kassa, and Diane Solberg, did well. Bruce Solberg was the highest point winner in his division.

Darren and Jarod Asp participated in the youth division of General Livestock, and Alvin and Robin Asp participated in the adult division.

In the Rabbit Show, Wayne Johnson did well with his Champagne taking Best of Breed and Best of Show and his Florida White taking Best of Show. He also participated in senior Showmanship. Bryanna Helgeland, won best of breed for her Florida White, and participated in Showmanship. Jacelyn Helgeland won Best of Breed with her Silver Martens. Lora Dreyer participated with her Mini Lop and Satin.

Chris Swanson participated in the Dairy Show. He took first place in dairy calf showmanship, second place in calf selection, and two year old. Chris also showed a class-mate with his four year old cow, and he won the Junior Showmanship.

Benefit for Paulson at Goodridge

To help provide funds for Tres Paulson to participate as a member of the Timberwolves wheelchair basketball team, a benefit supper and basketball game will be held Thursday, March 16, at the Goodridge community center and school.

The spaghetti supper will be served from 5:30 to 6:30 p.m. in the community center with tickets priced at $3 for adults, $2 for students or $10 per family with all proceeds children free.

Basketball games featuring the Wolfhungers wheelchair basketball team from Grand Forks, ND, against the Goodridge Fire Department, Jaycees, law enforcement, high school students, and school staff will begin at 7 p.m. in the school gymnasium. Game admissions will be $2 for adults and $1 for students with proceeds also benefited from.

Bemidji State University Dance Team and Goodridge high school students will perform cheerleaders with proceeds from games.

Raffle drawings will be held between games. Matching funds will be provided by Northwest Minnesota Area Branch 9129 of Lutheran Brotherhood, Renner Church Branch 3654 and Elshaw Church Branch 7156 of Aid Association for Lutherans. The event is sponsored by friends of Troy Paulson and the Goodridge Arts Development Corporation.

Troy Paulson, a Goodridge high school student, was selected to be a member of the Timberwolves wheelchair basketball team and has played in several games nationwide. He will also be playing in several games next year. To be part of the action, Troy must be part of a fund-raiser. All costs of trips must be covered by team members and their families.

First Annual Riverland Ride, sponsored by the Riverland Association and Arctco, recently came to a close. During the snowmobile ride, which required participants to ride snowmobiles through many locations in the area, participants had an opportunity to have fun and win up to $2,500 in cash and prizes. March 1 marked the end of the ride and a grand prize drawing for an Arctic Cat Kitty Cat and $250. The winner was Ken Mooney. Pictured above are: (front row, from left) Kendra and Jacqualina Mooney; (back row) Ken Mooney, Dave Burris, a representative of Riverland Association, and Rick Stanoeth, director of manufacturing at Arctco.

OUR ADVERTISERS SAVE YOU MONEY!

Immunization clinics scheduled

Marshall County Nursing Service will be holding immunization clinics around the area. There will be a clinic Thursday, March 9, at the Grygla Civic building from 9 a.m. to 11 a.m. There will also be clinics at the Evangelical Covenant Church in Warren on March 20 from 9 a.m. to 11 a.m. and at the Marshall County Nursing Service Office on Monday, March 27 from 4 p.m. to 6 p.m.

Infants should be brought to one's family physician for the initial DTP and oral polio immunization. Otherwise one should bring a signed referral from the physician indicating the immunizations needed to be given by the nursing service clinic. A child's immunization record should be presented each time the child receives a shot. Immunizations will be given on a fee basis unless this procedure is followed.

Also, remember that immunization services should not be a substitute for a child's usual well-child visit with his or her physician.

These vaccines are provided free of charge by the Minnesota Department of Health. They will cost a $4.00 fee for administering the vaccine, but no one will be turned away because of inability to pay. These clinics are open to the public and anyone who needs immunization is encouraged to attend.

For more information, contact Nancy Moursund, RN, at the Marshall County Nursing service, (218) 745-5154.

FREE SEMINAR ON REFRACTIVE SURGERY

TUESDAY, MARCH 14TH
NORTHWEST EYE CENTER
316 LaBree Avenue North Thief River Falls, MN
PRE-REGISTRATION 6:30 P.M. • PROGRAM 7:00 P.M.

Richard L. Lindstrom, M.D. Consultative Ophthalmology Alphaville C. Laser Surgery

With over 5,000 refractive procedures performed since 1980, Dr. Richard Lindstrom sets the standards for clinical excellence. Because he is a corneal specialist, he can provide the full spectrum of diagnostic and refractive procedures, not just radial keratotomy.

What this means to patients is that we are able to offer the most appropriate refractive surgical procedures based upon the patient's lifestyle, needs and job requirements. And now we are able to offer Dr. Lindstrom's world class corneal and refractive surgery skills and expertise to our patients throughout Northwest Minnesota and Northeast North Dakota.

Presented By Dr. Robert Dicken and Dr. Hal Hansen
R.S.V.P. By Phone Please. (218) 681-1120 or (800) 422-0183 in Minnesota

Martin Lundin CEO

David Hill News and Editor

Mike Lundgren Sports Editor

Ken Kohler Advertising Manager

Bruce Mattson Advertising Representative

Denise Laymon Sales Representative

PRINTED WITH SOY INK

Printed on Recycled Paper Recycled Newsprint Contains 20% Fibers from Paper Recycled by Consumers

(USPS 627-360)
(ISSN 0892-3892)

Published weekly every Tuesday by Thief River Falls Times, Inc., 324 Main Avenue North, Thief River Falls, MN 56701-1906

SUBSCRIPTION RATES
Pennington, Pine Lake, Marshall Pub and Clearwater Counties $24.00 Per Year
All Other Addresses With:
Soft Zip Codes ..... $28.00 Per Year
Elsewhere in the USA ..... $40.00 Per Year
Foreign Addresses $50.00
U.S. Air Mail Postage ..... $28.00 Per Year
Student Rate: 9 Months - $20.00 Per Year

Second Class Postage Paid at Thief River Falls, Minnesota 56701

POSTMASTER:
Send Address Changes To:
The Times
PO Box 100
Thief River Falls, MN 56701-0100

This Times is published in conjunction with the Northern Watch, which is published weekly every Friday.

The Times is the official newspaper of Pennington County, Clearwater County, Pine County, Marshall County, Thief River Falls School District, Thief River Falls City, Northwest Vocational Cooperative Center 976, Newfolden ISD 441, Goodridge 561, and Plummer 628.

The Times shall not be liable for slight changes or typographical errors that do not lessen the value of an advertisement. The Times liability for other errors or omissions in connection with an advertisement is strictly limited to publication of the space/amount in any advertisement issue or the refund of any monies paid for the advertisement.

The Times
324 Main Avenue North
P.O. Box 100
Thief River Falls, MN 56701-0100

Telephone (218) 681-4450
Fax (218) 681-4455

INKCREDIBLE Printed by The Times

Local trucking company helps deliver Daffodils

[illegible]

About 150 educators from throughout Minnesota lobbied at the State Capital on February 8 and 9 for an increase in foundation aid to $3,530 per pupil unit. According to Velma Oakland, instructor in Red Lake Falls, the Minnesota Education Association's top goal is increased financial aid. Area teachers met with Sen. LeRoy Stumpf of Thief River Falls, who is on the K-12 education committee, and with Rep. Jim Tunheim of Kennedy and Sen. Tim Finseth of Warren. Pictured left to right) are Gerald Williams, Badger; Velma Oakland, Red Lake Falls; Sen. Stumpf, Diane Churchill, Badger; Richard Churchill, Greenbush, and Gladwin Lynne, Warren.

Local skaters pass USFSA skating tests

[illegible]

Peterson bill on private property rights passes

The Private Property Protection Act, an amendment sponsored by Congressman Collin Peterson and congressmen Bill Tauzin, and several other members passed the House, with 89 Democratic votes, by a vote of 301 to 126.

Peterson said, "The amendment limits the scope of the bill to have land that are responsible for 95 per cent of the property rights violations.

"Our amendment will provide compensation requirements only in the cases involving regulations on property that are required by an agency of the United States, or the Federal permitting programs; resource conservation provisions of the 25 Farm Bill, which includes swampbuster and sodbuster provisions; the Endangered Species Act; and water rights.

H.R. 925 allows arbitration when the use or value of a property is limited by 10 per cent or more. The amendment sponsored by Peterson would also further require the Federal government to purchase the portion of property affected by an agency action, at fair market value. If the reduction in property value is less than 10 percent or is the result of an agency action, it is illegal for the owners discretion.

"If the government can restrict what you do on your land by 50 per cent or more, you no longer have property rights," said Peterson.

Overall, H.R. 925 will protect land owners some sort of recourse when they are told what land is restricted by the federal government."

Under the present system, only wealthy people and big corporations have the means to protect their property rights through the legal process. The average citizen does not have the money and should not have to combat federal agencies expansive power and resources. The purpose of the private property rights bill is to shift some of the power back to private property owners.

"Our founding fathers clearly recognized the need for the protection of property rights as they laid out the foundation of American democracy. The right to own property is one of the basic freedoms of the Constitution, and the Fifth Amendment and equal protection clause of the government provide just compensation for property taken for public purposes."

Regional meets held by Women's Network

The Minnesota Women's Network for Entrepreneurial Training (MWNET) have scheduled meetings in several Minnesota communities for the month of March.

On Monday, March 6, will be a meeting in Montevideo at the Chippewa Chinese's Wigwam Room at 11:30 a.m. The topic will be "retaining statistics."

On March 21, there will be a meeting in Perville at Eats and Antiques at 5:30 p.m. The topic will be "shoplifting" and the meeting is open to all businesses.

There will be a meeting on March 21 in Bemidji at 6:30 p.m. The meeting will take place in the Edgewater Family Restaurant, 910 Paul Bunyan Drive. The topic will be "Consignment Sales."

Regular MWNET meetings are held in Bemidji the third Tuesday of each month at 8 a.m.

Network of women business owners a chance to meet with one another and discuss common goals and/or concerns. Women are invited to attend any of the "roundtable" discussions. There is no cost to join and movement are always welcome.

If you would like to know more about MWNET or any of the topic listed above, please contact the Initiative Fund at 1-800-659-7829.

Sleigh rides held at Old Mill Park March 12

Sleigh Day will be held Sunday, March 12, from 1 to 3 p.m. at Old Mill Park. Enjoy a horse-drawn sleigh ride through the woods and trails at Old Mill State Park. If you missed the ride last month or would like to ride again, please join us at the Park. Hot apple cider will be available in the Chalet.

Vehicle permits are required to enter the park. The 1995 Annual Vehicle Permit may be purchased and will allow entry at 66 Minnesota State Parks from now until December 31, 1995.

Please call (218) 437-8174 or write Old Mill State Park, route 1, Box 43, Argyle, MN 56713, for more information.

Area students inducted into fraternity at BSU

Kimberly Maidment and Patricia Stephens of Thief River Falls, and Renee Kennedy of Red Lake Falls attained membership in the Beta Sigma University chapter of Alpha Phi Sigma, a national scholastic fraternity.

Maidment and Stephens are both seniors majoring in elementary education. Kennedy is a senior elementary education major.

Alpha Phi Sigma, founded in 1930, was designed to honor those students who strive for a higher standard of scholarship and thinking. Eligibility for the BSU Beta Sigma Chapter of the fraternity, created in 1970, is based on a minimum of 96 BSU credits, maintaining a 3.25 or higher grade point average, and demonstrating a commitment to learning excellence.

CHAD LOCALLY DRIVE

112 on NW Technical College President's list

Northwest Technical College has named 112 students to its President's list for the 1994 fall quarter. Students on the list must carry a minimum of 12 credits and achieve a 3.50 grade point average or above on a 4.0 scale.

Accounting: Mojgan Besaad of Bemidji, Laura Bjorke of Bagley, Brenda Kaufman of Brooks, Charlene Lundeen of Crookston, and Jessica Oleson of Thief River Falls.

Administrative Assistant: Joyce Moore of Erskine, Lisa Kaiser of Fosston, Scott Hanes of Red Lake Falls, Jeanette Kennedy of Thief River Falls, and Marie Skibinski of Thief River Falls.

Architectural drafting and design: Bobby Bergquist of Brooks, David Munson of Detroit Lakes, Gerald Bergeron of Erskine, Mary Boyinger of Fisher, Thomas Dwyer of Fosston, Jeffrey Gray of Longville, Sharon Hammitt of Moose Lake, Michael Kaiser of Red Lake Falls, Amelia Northup, Debra Pearson, Mark Tangquist, Corey Tate and Scott Venke of Thief River Falls, and Bobby Hanson of Warren.

Architectural drafting and design, A.A.S.: Charmin Gonzalez of Roseau.

Automotive body repair: Juan Christiansen of Chanhassen, Perry Dahl of Karlstad, Jeremy Dahlen of Kennedy, Jeffrey Dahlen of Karlstad, Anton Wingbelmeier of Grafton, ND, Jeffrey Halvorson of Grafton, ND, Christopher Kappel of Grand Forks AFB, ND, Glenn Vasvold of McIntosh, Kevin Kehoe of Shevlin, and Jeffrey Johnson of Warroad.

Automotive service technology: Nathan Vatnsdal of Badger, Carrie Nelle, and Christopher Nolte of Bemidji, Scott Flaten and Jeffrey Sonne of Greenbush, Mark Johnson of Newfolden, Ryan Gaard of Roseau, Vinson Aronson, Ryan Brank and Michael Zomlefer of Thief River Falls, and Isidro Cisneros of Warren.

Aviation maintenance technology: Jason Roth of Bismarck, ND, Max Sackett of Grand Marais, Sec Hardy of Milaca, Mitchell Heidenreich of Osage, William Beck, Jr., of Red Lake Falls, Justin Eide, Scott Gaffney, Jason Hoffman of Thief River Falls, Tom McMaster of Thief River Falls.

Aviation maintenance technology, A.A.S.: David Nelson of Burnsville, Thor Swenson of Orgdin, Robert Kozlowski of Hibbing, Eric Larson of Jamestown, ND, Chad Rowe of Melrose, Jeffery Eckhardt of Detroit Lakes, Nicole Ward of Erskine, Keith Little of Fargo, ND, Sonja Bak, and Eric Gunderson of Fosston, Jennifer Kosha of Goodridge, Michelle Rude of Grand Forks, ND, Penny Johnson and Nancy Lorenson of Greenbush, Jennifer Kashinski of Hallock, Amy Langer of Hallock, Stephen Spaeth of Mahnomen, Alice Rutherford of Mayville, ND, Jackie Solberg of McIntosh, Noanne Hoest of Middle River, and Shannon Magner of Newfolden.

Medical assisting: Tracy Bergeron of Bagley, Brenda Lundeen of Crookston, Jessica Berglund of Shiel, Kelly Lee of St. Hilaire, Lisa Dorn, Lisa Gerhardt, Kristine Hanson, Lee Neil Jensen, Kristine Jensen, Lee Neil Jensen, Kristine Jensen, Lee Neil Jensen, Kristine Jensen

Eric Larson p. 5

Community Focus

Program p. 6

World Day of Prayer service held Friday

Approximately 1,000 people were in attendance for the World Day of Prayer service at Redeemer Lutheran Church in Thief River Falls. Doors for the event, which centered on the African nation of Ghana, was "The Earth Is A House For All People".

Participating in the program were members of the following local churches: Redeemer Lutheran church, St. Bernard's Catholic church, Trinity Lutheran church, United Methodist church and Zion Lutheran church.

This year's service was the 106th World Day of Prayer service and was written by the Ghanaian National Committee for World Day of Prayer. It called the people to pray for the 1.3 billion impoverished persons in the world which God created. The service incorporated three stories of Ghanaian refugees in their struggles to maintain their traditional extended families in the midst of national and community upheaval.

Main speaker for the service was Rev. Dennis Raymond of Zion Lutheran church who has lived and worked in Ghana. Offering received at the service was divided among Church Women United, Northland Community Hospice, Violence Intervention Project and the Thief River Falls area food shelf.

Worship leaders were Marilyn Winters and Marcel Anderson with Joyce halbrach as organist, Jan Peterson as song leader and Ida Nordvall as accompanist.

Special music was provided by Kelsi Holland, daughter of Duane and Gail Holland, who sang "Moses".

Scripture readers were Abigail Halbrach and Marian Gigstad. Introduction to the refugee stories was presented by Darlene Mutzer and the stories themselves were read by Jean Eskimer ("The Song of a Returnee"), JoAnn Reed ("the Voice of a Liberian") and Idella Samuelson ("The Voice of a Togolese").

Ushers were Dorothy Buck, Dagelle Marhang, George Langlada and Pearl Johnson. Greeters were Carol Lundquist, Jeanette Arhart, Mabel Smith and Donna Poole.

Participating in the program were Sandie and Jamie Eyre and James Wilson in charge of the nursery.

Next year the World Day of Prayer service will be conducted at St. Bernard's Catholic church.

Refreshments before and after the service were provided in the fellowship hall.

Even a day first set aside in 1887 for missionary prayers, World Day of Prayer has become an international day of worship. Today millions of women meet in 170 countries on the first Friday in March for informed prayer and prayerful action." An ecumenical event, a million Day of Prayer draws together women from more than 50 denominations in the United States alone.

Soon after the service for this year's event was written by women from Ghana, conflict arose in the northern area among several tribes and then began erupting in nearby refugees. Villages were burned, church buildings and churches were destroyed and people were dispersed and often became orphans. The women form a prayer shaken.

"Throughout Ghana, people stayed and asked for God's mercy and intervention," writes Eleanor Dumas, administrative assistant in Church Women United in New York City.

"Soon, they witnessed God's power as people started planting food with each other and escorting their foes to safe areas. The 'world village' of the nations and non-governmental organizations responded to the Ghanaians' call and helped with the rehabilitation of orphans and displaced persons. The Ghanaian women ask us to join in prayer with them. They hope for forgiveness and grace to build a new Ghana of love, peace and tolerance."

Keisi Holland, daughter of Duane and Gail Holland, sang a solo entitled "Moses" at the World Day of Prayer service Friday, March 3, at Redeemer Lutheran church in Thief River Falls.

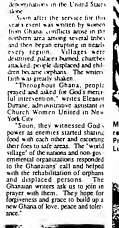

Maryal Anderson led in the reading of a responsive prayer during the World Day of Prayer service Friday, March 3, at Redeemer Lutheran Church in Thief River Falls. The observances as a joint venture of Redeemer, Trinity and Zion Lutheran churches, United Methodist Church and St. Bernard's Catholic church.

Jan Peterson of Thief River Falls, a member of Trinity Lutheran Church and national president of the Evangelical Lutheran Church in America Church Women, was song leader for the World Day of Prayer worship service Friday, March 3, in Redeemer Lutheran Church in Thief River Falls.

Rev. Dennis Reymond, pastor of Zion Lutheran Church in Thief River Falls, was speaker at the World Day of Prayer service Friday, March 3, at Redeemer Lutheran Church in Thief River Falls. Theme of the service, which centered on the African country of Ghana, was "The Earth Is A House For All People." Rev. Reymond has lived and worked in Ghana.

March is Nutrition Month

March is National Nutrition Month and the focus of the Minnesota Dietetic Association is "Discover Nutrition Anytime, Anywhere." Healthy eating is possible, even if you're a busy person.

The Northern Lights Dietetic and Dietetics offers some advice for healthy eating. When eating out, look for foods that are grilled, broiled, poached, baked, or steamed, and look for lean meat, fish and poultry. Also, despite recent studies that show Mexican, Italian and Chinese foods to be high in fat, all have plenty of foods offer healthful dishes. Try stir-fried vegetables, linguine in marinara sauce, or rice and beans for tasty meals that are rich in complex carbohydrates and fiber and low in fat.

If you don't always want to eat out or for a vending machine, try bringing a brown bag lunch to work. Leftovers from dinner can be healthy and economical, or try a sandwich on whole grain bread with low-fat meats and fresh vegetables.

It is also a good idea to stock up on fruits, vegetables, whole grain crackers, and low-fat cheese as a way to get the nutrients you may have missed.

Eating well is something most people can achieve without any major lifestyle changes. The keys to eating well are: variety, enjoying many different foods from all the food groups; balance, including enough, but not too much of any one food; and moderation, in the use of fats, oils, and added sugars. A healthful eating style can be easy and good tasting.

MARCH AG MONTH
FARM FABRIC SPECIALS
Sat, March 4 - Sat, March 11

20% OFF COW PRINTS
20% OFF SUNFLOWER PRINTS
20% OFF CHICKEN PRINTS
20% OFF CAT PRINTS
20% OFF VEGETABLE PRINTS
20% OFF FRUIT PRINTS

Register For TRF Cash Drawing For AG Month!

Annette's Sewing, Alterations, Fabrics
218-681-3591
212 3rd Street East
Thief River Falls, MN 56701

NOTICE

77TH ANNUAL MEETING OF THE MIDDLE RIVER SHIPPING ASS'N.

Will be Held At The MIDDLE RIVER AM. LEGION CLUBROOMS

Saturday, March 18, 1995

Business Meeting And Election To Begin At 12:30 P.M.

Annual report will be made to fifteen (15) directors. Directors whose terms expire: Marvin Koop and Simon Haugen. Transaction of other business that may properly come before the meeting. A Central Farmers Union livestock field man from West Fargo will attend also.

Free Meal For Members Starting At About 11:30 A.M.

DRAWING FOR DOOR PRIZES — THERE WILL BE NO CARDS SENT THIS YEAR.

STEVEN ROSENTHAL, Secretary

The Free Church Kids Present...

"A TIME TO REMEMBER!"

1983-1995

Sat. & Sun., March 11 & 12

7:00 P.M.

This celebration is for everyone who has ever been involved with the ministry of the "Free Church Kids" nonprofit and their families! The revue will feature video highlights from the past and the kids presenting songs from each of the past productions!

A Reunion Party Will Follow Saturday's Performance!

No Admission Charge

Think Spring At Mr. Duane's

Quality Ladies' Fashions

681-1946
THIEF RIVER FALLS

Eric Larson traces family history back to Sweden

You usually don't expect to receive a letter from the King of Sweden. But that already has happened to Eric Larson, a student at Northwest Technical College, and he doesn't even know why. Larson and his family members have been delighted to hear from the King.

The story begins back in November when Larson of the Times asked if he could write a story about his family. Larson, 1 other was looking for any descendants or relatives of Eric Larson.

Eric's aunt, Olga Nordquist, saw the notice in The Times and told Eric about it. Eric, who lives in Fisher, and his aunt, who lives in Grand Forks, decided to write to the King of Sweden to see if any of his family he could trace.

Although Eric's mother had researched her side of the family, this is the first time he had learned anything about his paternal grandfather's family. Eric's father, Ed Larson, has passed away, so the only Eric is the great-grandson of Augusta Christiffers Larson who was born in Sweden in 1885 and came to the United States at about age 18. She married Fredrick Larson and they had three children, Harold, Eric's grandfather, Florence, and Margaret. She had no idea that her grandfather has two sisters who are still alive. One of Eric's great-aunts, Florence Anderson of Morris, Minnesota, and Esther.

Esther sent Eric the addresses of the King and Queen of Sweden and dozens relatives in Sweden. Eric's European cousin, Gun Ivers in Arvid Sweden. She is one of the people through whom word of what happened to the Larsons reached the royal family. Gun and Eric write in English, so it is easy for them to communicate.

They are still some people missing from the family tree that Eric has drawn, but he hopes to find more information so when he goes home for spring break. He plans to pay a visit with other relatives in Harding.

When Luther Oldsson is not researching his family back to Sweden, he volunteers for the AARP Tax Aide program in Florida and in the Florida State Prison. He is a coordinator for the program.

Oldsson is a visiting Aviation Maintenance in his first year at Northwest Technical College. After his duties he has had year after at Northwest Technical College, he will transfer to LND to complete a four-year degree in Aviation Maintenance Management. He lived in Thief River Falls when he was younger, and moved with his family to Jamestown, ND in 1983. Eric is involved in Boy Scouting and is an Eagle Scout. His other interests include model airplane building and mountain biking. He earned his pilot's license when he was 17, and his goal is to become a commercial pilot.

Eric Larson, a student at Northwest Technical College, is learning about his long-lost relatives in Sweden.

ON MY MIND

Kim Chadwick-Quade

From TRF to Puerto Rico and Back...Lots of Stops Between

The little shark swayed in the wind. Having lost most of its support beams, it was almost ready to fall down. Tornado and wind had broken the roof, the walls were gone and the rest of the building was strewn, and the sewer conditions were unsanitary.

"Terrible, just terrible," is how Jerry Moyer of Thief River Falls described this home belonging to an 88-year-old man. The beach home, out in LaPorte, a burg of San Juan, Puerto Rico, was in ruins when Moyer helped refurbish.

He is a US WEST Communications employee and president of the C.P. Wolsman Chapter of the Telephone Pioneers of America, an organization sponsored by US WEST and AT&T that focuses on community service work.

Moyer and about 50 others (Telephone Pioneers, family and friends) traveled to Puerto Rico in February to replace homes and hopefully, make life better for a few people.

Tapioka with Moyer after he returned a few weeks ago was with the group's accomplishments and the people they were helping others.

This trip project was one in its third year, with undertakes by the C.P. Wolsman Chapter. As principle, it was Moyer's responsibility, and honor, to research the jobs. He met US WEST Telephone Pioneers manager Dennis Clark of Duluth and project manager Marlyn Beaudrop of St. Cloud, flew to Puerto Rico in November; for four days they looked for homes that were in the worst condition.

The Puerto Ricans were hesitant at first, he said, but they accepted when Moyer suggested that "we could help you for this up."

When he returned to LaPorte in February he was accompanied by his 17-year-old father, Louis Moyer, of Warren, Minn.

Although it was a 5-day excursion to Puerto Rico, nights stayed like a morning, it wasn't. Group members said their crew was busy, busted in communities and worked long hours in the heat. They brought their own cooks, a husband and wife team consisting of a company employee vice president and a teacher. Not only did the cooks prepare breakfast, dinner and sack lunches, but they also shopped for the ingredients in Puerto Rico.

The group ate one evening meal in a restaurant. Moyer said he selected Kennedy Fried Chicken which served food identical to that in the United States, including the coffee. Puerto Ricans, he said, drink one half cup of strong coffee mixed with one half cup of warm milk.

Saturday and Sunday during the stay were set aside for personal time to explore the country's beaches, sea, castles, caves and rain forest. But the other days were busy ones.

With $10,000 in donated materials from Bullard's Square, the group rebuilt four homes, refurbished a playground, constructed a rain forest shelter, fixed a dilapidated basement building and finished a greenhouse for a school.

The trips through communication was difficult because of the language difference. Moyer and his others knew their work was appreciated. He saw the tears in the LaPortian's eyes as they shook hands in front of their new homes.

"It was kind of a tear-jerker," Moyer said. "It pulled at my heart. It gives you a good feeling, helping someone."

For many, including Moyer and his father, the experience was so positive that the volunteers plan to return in LaPorte next year.

"I'd go on all of them if I could," Jerry Moyer said. "I like to help people who are in need."

Moyer is a member of the Telephone Pioneers because of projects in community service.

The one pet project Moyer said, is building fishing docks for the physically challenged. The C.P. Wolsman Chapter, with more than 12,000 members in North Dakota and Minnesota, has built a dozen of these docks, one of which is in Ely.

They also construct modular wheelchair ramps in private homes for people who can't afford them.

Money from fund-raisers is dedicated to serving the lonely, disadvantaged and disabled. Here are some examples: the bone marrow donor program, cancer care facilities, Hurricay, Minnesota Special Olympics, food shelves, National Kidney Foundation, walk-a-thons, youth organizations, soup kitchens, Rug-A-Bear projects and talking books repair.

Moyer said the aim is also being shifted to include education. One project he look forward to at Challenger Elementary School this spring is the painting of a large colored U.S. map on the school grounds. Instructors can teach geography while playing game.

Volunteers like Jerry Moyer and the others give me a positive outlook. So many of us say that something should be done, but Moyer goes ahead and does it.

Lenten supper on March 8

The United Methodist Church invites everyone to join them for Lenten supper on Wednesday, March 8 at 5:30 p.m. A free will offering will be taken.

Everyone is also welcome to come for Lenten worship service beginning at 6:30 p.m.

Falls Squares host dance

The Falls Squares are hosting a dance on Friday, March 10, 1995 at the City Auditorium. Main Ave & 2nd Street, Thief River Falls.

The dance will start at 8 p.m. with Dave Mize calling the tips.

Lunch will be served following the dance. All square dancers and spectators are welcome.

Thief River Falls Area SCHEDULE OF EVENTS

Wednesday
- Blood Sugar Screening
- Lenten supper at

Thursday
- Blood pressure and foot care clinic
- 11 a.m. – senior's aerobics class
- Senior Citizens Dinner at 11:30 a.m.
- Bingo at
- AA meeting
- MS/MET discussion
- Meeting of Sons of Norway
- Immunization Clinic
- Lenten supper at

Friday
- Falls Squares dance at the City Auditorium
- Lenten supper at

Saturday
- Legislative Meeting to discuss school issues at
- Bingo at 11 a.m.

Sunday
- Lenten supper at
- Bingo at
- Thief River Falls Area Chorus Dinner at 12 p.m.

Tuesday
- Northern Women's Club Luncheon at 12 p.m.
- Bingo at
- Business & Professional Women's Club "Valentine" dinner at

Wednesday
- Alcoholics Anonymous meeting at
- Support Group at 7 p.m. at the

SPEAKING OF

Sherry LaFontaine

... Winter Doldrums

Several years ago, I wrote about the winter doldrums, and I'm sure I'm not the only one who is experiencing the effect that winter is supposed to have on us. I don't know if it is because we are in the middle of a very long winter, or because we are in the middle of a very long winter, or because we are in the middle of a very long winter, or

Academy spring program Sunday

Palmer Bailey, a retired army officer now living in Thief River Falls, will be the featured speaker at the annual spring program of Our Saviour's Christian Academy in Thief River Falls. The program will be Sunday, March 12, beginning at 2:30 p.m. at Our Saviour's Lutheran church in Thief River Falls.

First graders get books

Many of our local first graders will be getting a free book soon. The Reading Book, a book expressing the importance of reading values, is being made available in local schools as a gift to first graders from local business leaders.

With each distribution extra copies of the book are given to the school, along with a narrated audio cassette of the book. Each child gets to take a copy of the book home, and a parent's guide is sent with it. The parent's guide explains the values stressed in the book.

The Reading Book was created by Bernard Ashwill, Chief Executive Officer of Northwest Community Credit Union.

The local sponsors of the program are Bellcorp Federal Home Loan Bank, Dakota Access, Dakota Dairy Farms, Dennington Square, and Northland Community College.

Arena walking program ends

On Tuesday, March 14, the Thief River Falls Arena Walking Program will come to a close. Six walkers will be allocated the appropriate stickers, Northwest Community Center and the Falls Clinic, division of Dakota Clinic, Ltd. wish to thank the City of Thief River Falls for its assistance with the program and also to all the participants in the program. Since the program began in November of 1994, walkers have logged about 4,500 miles on the track. Clinton Mortenson of Clinic Owners Association, who helped initiate the program, reports that the walkers have logged about 4,500 miles on the track.

Walkers that have not reported their miles for prizes need to do so no later than March 15. Miles can be reported by calling Gail Holland, Public Relations Coordinator at Northwest Medical Center, 681-6121, ext. 174.

POPPY CADDY'S
Gift Shop
Hallmark Cards
Gifts for Every Occasion
Hours: Mon. Thru Sat. 10:00 a.m. - 5:30 p.m.
Sundays 12:00 noon - 4:00 p.m.
Closed Thanksgiving Day, Christmas Day, New Year's Day, Easter Sunday
Phone (218) 681-6218

FOR THAT SPECIAL OCCASION
ENGAGEMENT, WEDDING OR ANNIVERSARY
Call or Stop by
Royal Limousine Service
(Gwen's Fashions Building)
681-1222 Days or 681-6320 Eves.

GOLD & SILVER EXCHANGE
We Pay
Generous Amounts of Cash For:
GOLD JEWELRY
GOLD FILLINGS
GOLD COINS
Silver Coins
Proof Sets
Coin Collections
Sterling Silverware
Sterling Jewelry
Old Tokens
Baseball Cards - Football Cards - Hockey Cards
Call Investment Gold and Silver
Phone (218) 745-5428
MALL GALLERY, BEMIDJI

Make Better Decisions With Better Information
ARCTCO INC.
For the latest information and our current recommendation, or for information on any of 5,000 other companies, Call or Stop In.
Edward D. Jones & Co.
Edward Jones
Serving Individual Investors Exclusively
REGAN ROHL
218-681-8381
1-800-244-6765
312 Main Avenue East
Thief River Falls

NORWEST INSURANCE, Inc.
✔ Homeowners ✔ Life/Health ✔ Business Auto
✔ Mobile Home ✔ Disability ✔ Contract Bonds
✔ Personal Auto ✔ Annuities ✔ Workers' Compensation
✔ Agricultural ✔ Long-Term Care ✔ Commercial Package Policies
Come to expect the best.
NORWEST INSURANCE, INC.
Thief River Falls Office
110 Third Street East
681-6411
DAN BAUMGARTNER
JUDY DURAY

TIMES FOR TODDLERS

ACTIVITIES

Mr. Potato Parade

Children like to make parades together so how much more would they like to make their own.

First let your child draw a picture on construction paper. Then place the picture in a sturdy piece of sand bread. The glue must be special ensuring that all of the picture is adhered to the cardboard. Let the picture dry thoroughly. Then, with a sharp scissors, cut the picture into purple pieces. The number of pieces and the complexity of the puzzle will depend on the age of the child.

Store the puzzle in a zip lock bag on a small box. Have fun!

(Contributed by Discovery Place child care center)

SCAVENGER HUNT

For next week's Activities feature, you will need small plastic containers with lids.

BOOK OF THE WEEK

The Thief River Falls public library invites you to browse through its new selection of children's books including the following:

Miller, Margaret. Where's Jenna? The bathtub is filled with warm water and toys but Jenna is nowhere to be found as she stays one step ahead of her mother, trying hard to put off the inevitable bedtime bath.

Cattelman, Nancy. Barney Is Best. Daniel discovers that a trip to the hospital can be scary, but it's not so bad when you have a special friend along like Barney. His tattered little stuffed elephant.

VIDEO VARIETY

A Fine Feathered Frenzy. When's Fun for the whole family? Try crossing a runaway hairdresser

ON THE OTHER HAND

Vicki Bitzegio
Lincoln High School

The truth of life are inevitable. But it is reassuring to know that along with truth come a thousand ear-stretched hands carrying help, smiles and encouragement. I have always found it quite remarkable just how much strength we can draw from prayers and other people. In the past months, my hands have come to rely on a stone faith and the hands and hearts of family and friends. As Mom has prepared for another major back surgery, suffering from scoliosis her entire life, this surgery will be her third, and we hope the last.

I have heard comments that this world can be a very mean place, but I guess I was never able to believe that. I know things do go wrong and problems do exist, but I have always been able to look up to a fine biblical role like unto Job. Just believe the sun can't shining today does not mean it will not be back again tomorrow. And that is an attitude I have adopted from my mother.

As mom has prepared for her surgery, I think her positive, upbeat attitude and unshakable faith have been an inspiration for many people. She has drawn truth of this strength from hundreds of loving people. I like to think of them as Angels in Disguise. Just when she needed them most, a beautiful hug or handwritten card have shown up—literally hundreds in the past year—to lift the spirits of Mom and Mom, in turn, lifts the spirits of everyone else. It is a powerful human reaction, sharing of love between people who have lost and agree that this world is not a bad place at all.

Recently our Literary Arts class entered a contest asking us to interview and write an essay on a remarkable woman in science. Well, I believe my mother is such a woman. You have heard of the Science of Medicine, the Science of Veterinary Medicine and the Science of Ophthalmology, but my mother has a very special degree in science—the Science of Optimism. Perhaps it could also be considered an Art, or even a Language. Whatever it is called, she is remarkable at it.

She has often told me that all of the back pain she has faced in life has made her who she is today. Patience and compassion are qualities she attributes to living in and out of back braces and pain much of her life. Through the suffering has come a character of pure gold. This also illustrates a very good lesson, for I believe that trials are to help us become the people we were meant to be. For the people in my family, it means hemming more like and depending on Jesus. After all, he knows more about love and suffering than anyone.

Mom is home now and waiting for word on how the surgery is coming. I can see my family surrounded by angels, cards and flowers, and I look out the waiting room window. I can see a bright golden sun stretching through the clouds. March 2, 1995.

After eighteen hours of surgery, I am glad to report that Mom is doing very well. Dr. Garvey is very happy with the results of the operation. It's going to be a beautiful sunrise.

(The writer, of this column are students in Marvel Ness's class, a Magnet Arts Program at Lincoln High School.)

Eagles Auxiliary to celebrate anniversary

The Thief River Falls Eagles Auxiliary will be celebrating their 45th anniversary on Saturday, March 11 at 2 p.m.

Honored guests will be the charter members and past presidents. There will be a dinner for Auxiliary members to follow.

Please call 681-4760 by Friday morning for reservations. Just leave your name on the machine.

If you are an honored guest, please attend. This is your night.

Odd Fellows to meet

The regular meetings of the Odd Fellows and Rebekah will be held Thursday, March 9 at 7 p.m. All members are urged to attend.

Open house to welcome Chelsey Lynn Torblaa

Diane and Douglas Torblaa are hosting a party to welcome home Chelsey Lynn Torblaa, daughter of Stacy and Lisa Torblaa.

The open house will take place at the home of Douglas and Diane Torblaa on March 12 from 2-4 p.m. Everyone is welcome.

Dekkers going on tour

Danea Dekkers of Thief River Falls will be performing with the South College Concert Band and Chamber Orchestra as it travels throughout the southwestern United States on its spring break tour. Dekkers, a first-year student at Doane, plays the violin in the chamber orchestra and is the daughter of Willard and Beverly Dekkers.

Missionaries to speak

Two missionaries to Brazil, Stephen and Marina Newman, will be speaking at the United Methodist Church at 12 noon on Wednesday, March 15. There will be a potluck open to everyone starting at noon, followed by a program at 12:30.

Stephen is a pastor for two churches in Brazil. He is the President of the Methodist Center for Education and Training, and he also teaches at the Presbyterian Seminary. Mr. Newman serves on a commission that coordinates theological education throughout the Methodist Church in Brazil. His wife Marina serves as secretary of his church, often assisting him by reading in worship, preaching during the week, and working with the women's and youth groups. Mrs. Newman is also attending the seminary.

Mr. and Mrs. Newman have three children, and they have been back in the United States since December of 1994. They are visiting churches throughout Minnesota during March.

Parenting class offered

A four-part Parenting Class will be offered each Monday in the meeting room at the Northwest Regional Library beginning March 20. The class involves a video series that deals with skills helpful in raising children in the one and pre-teen age group. The class will be a time of discussion and interaction for parents. The class will be led by Mrs. Bill Kerr of the United Methodist Church in Thief River Falls.

Topics for each class are as follows: March 20, "What Makes Your Teenager Tick;" March 27, "Parenting: How do You Rate;" April 10, "Communicating With Your Teenager;" April 17 "Your Teenager's Friends' and Peer Pressure."

Each session runs from 6:30 - 7:30 p.m. Pre-registration is recommended, but walk-ins are welcome. Please call the church office at 681-4388 for more details. Everyone is welcome.

Speaker on Parenting

Nationally renowned speaker, Corwin Rosenberg, will be at Thief River Falls on April 3 at 7:00 p.m. at the Franklin Middle School gym to present, "A Positive Approach to Discipline."

Rosenberg is recognized as an excellent speaker in the areas of self-concept and discipline. He will talk about behavior management techniques including: making rules, discipline versus punishment, delay of consequences, avoiding power struggles and other successful parenting issues.

Tickets for the event are $5.00 each and are available from the program sponsors at the Pennington County Extension Office in the Courthouse or from the Northern Coalition Teacher Center, 114 West 1st St., Thief River Falls. For more information contact county extension educator, Deb Zak at 681-2166 or 1-800-681-2166 or contact North Coalition Teacher Center at 681-8005.

Heritage Center to serve dinner

The Heritage Center will be serving a chicken dinner at 12 noon on Sunday, March 12.

Call ahead for reservations at 681-2793.

Malnutrition is a problem observed among seniors

[illegible]

Blood sugar and pressure tests available

The Red Cross Nursing Service provides blood sugar and blood pressure tests at no charge to the public.

Blood sugar tests are available at the Thief River Falls office every Wednesday from 10:00 a.m. - 11:30 a.m. at a charge of only one dollar.

Blood pressure checks are available at the Thief River Falls office the first Friday of every month. The Red Cross, also provides blood pressure checks Wednesdays of each month at the Sr. Center. Drop in, no appointment is needed. No donations are welcome.

JACK JOHNSRUD FAMILY BENEFIT
PIE & ICE CREAM
Sat. Mar. 11 • 5-9 P.M.
Ekelund Church
Rural Goodridge
Sponsored by AAL Branch 7156
Free Will Offering

MathCounts team to enter state contest

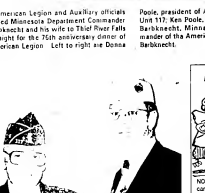

Local American Legion and Auxiliary officials welcomed Minnesota Department Commander Bill Barkbeisch and his wife to Thief River Falls on Friday night for the 75th anniversary dinner of the American Legion. Left to right are Donna Poole, president of American Legion Auxiliary Unit 117; Ken Poole, Post 117 Commander; Bill Barkbeisch, Minnesota Department Commander of the American Legion; and Mrs. Carol Barbiocetti.

Here's the scoop!
NORTHERN STATE AGENCY...can provide complete insurance protection for your home, farm, and business.
NORTHERN STATE AGENCY has been meeting your insurance needs for the past thirty-five years.
It's nothing New... just the same good news we've always had.
NORTHERN STATE AGENCY
681-4042
201 3rd Street East
Thief River Falls, MN

7.30% Interest.
Single Premium Deferred Annuities offer tax deferred growth and your principal is guaranteed by the strength of Lutheran Brotherhood.
Call me today for all the details on Single Premium Deferred Annuities.
Kay Wedul-Steiger
Financial Representative
1304 Hwy. 59 N.
Crookston, MN 56716
218-281-6560
LUTHERAN BROTHERHOOD
A family of financial services for Lutherans
We offer life and health insurance, annuities, and mutual fund shares. Insurance products and services are not insured by the Federal Deposit Insurance Corporation or any other government agency. Mutual fund shares are not insured by the Federal Deposit Insurance Corporation or any other government agency, are not a deposit or other obligation of, or guaranteed by, any bank, and are subject to investment risks, including possible loss of principal amount invested.

Mayor Bob Reeve of Thief River Falls visits with Department Commander Bill Barkbeisch and the American Legion at Friday Pennsylvania Legion Post 117 holiday party Friday evening in Thief River Falls. Mayor Reeve is a past Minnesota Department Commander and an alternate member of the national executive committee.

Postponed winter pop concert at FMS set

Postponed February 9 due to bad weather, the annual winter pop concert by sixth, seventh and eighth grade band students at Franklin middle school has been rescheduled for Tuesday, March 14, at 7:30 p.m. in the Franklin middle school auditorium.

Joining the bands in the concert will be the Jazz Band, directed by the direction of Muela Knuthla and "Morning Darkness" jazz band directed by Mike Lathem.

Except for these two groups, admission is $2 for adults and students in grades 9-12 and $1 for students in grades K-8 with presentation of a student ticket stub.

TRF area people gather in Texas

Approximately 50 people with roots in the Thief River Falls area attended a special and buffet for Winter Texans Friday, March 3, at the Holiday Inn off McAllen, Tx. This was the 10th Winter Party, according to information supplied to *The Times* by Vic Kalfoski.

Local student joins MSU group trip to Europe

Jennifer Stumpf of Thief River Falls, a sophomore majoring in public relations at Mankato State University, will be among 35 students taking part in an international business study tour in Europe this spring through Mankato State University. Five of those hands, including Jennifer, are being followed by a three-week study tour of major European cities. The European leg of their tour will include stops in Paris, Amsterdam, Florence, Rome, Venice, Munich, Prague, Vienna and Amsterdam.

The program, called Enterprise, is offered each year at MSU as part of a focus on international studies.

Oakland Park board to meet

Executive board of Oakland Park Nursing Home will meet Thursday, March 9, at 5:30 p.m. in the home.

Sgt. Donarski reports for Hawaiian duty

Marine Master Gunnery Sgt. Conrad J. Donarski, son of Conrad and J. and Mary Donarski of route 1, Viking, recently reported for duty with Headquarters and Service Battalion, Marine Corps Base, Hawaii.

A 1968 graduate of Newfoldem High school, he joined the marine corps in September of that year. He is also a 1986 graduate of Chapman University in Orange, CA, with a BA degree.

Local spelling bee on April 7

All seniors in Pennington county are invited to attend a spelling bee on April 7 from 1 p.m. to 3 p.m. at the Heritage Center.

Participants are asked to register by March 16. For information and registration call Shannon at 681-2793.

Stacy Torblaas have a girl

Stacy and Lisa Torblaa of Lake Park are proud to announce the birth of their daughter, Chelsey Lynn.

Chelsey was born February 15 at St. Mary's Hospital in Detroit Lakes. She weighed 10 lbs. 10 oz. and measured 21 inches long.

Grandparents are Douglas and Diane Torblaa of Thief River Falls.

Christian Women's After 5 Club to meet a week early

The Christian Business and Professional Women's Club, "After 5 Club," cordially invites area women to a "Valentine Tea" Monday, March 6, 6:30 at the Best Western Inn. Cost will be $6.

Theme for the program is "Your Image: Under Construction."

Reservations must be made by Friday, March 10, and conceded by Monday noon, March 14. For reservations call Anni Mae Hestead at 281-2135 or Evelyn Myran at 681-2924.

Heat and cold effective for aching joints

Treatments using heat and cold can be effective, short term ways to relax muscles and decrease stiffness and joint pain, according to the Minnesota Chapter of the Arthritis Foundation.

Physical therapists are especially helpful in the morning, when people with arthritis often feel stiffness and pain," says Karl Zimmermann, M.D., a rheumatologist who volunteers with the Minnesota chapter.

"Cold treatments, usually from a numbing effect, can be especially good for the inflammation that flares in joints during a flare," he added.

According to the Arthritis Foundation, some examples of easy, at-home heat treatments are hot baths or showers, which are good for heating the whole body; warm, moist towels wrapped around the joints; hot water bottles wrapped with a moist towel; electric heating pads that provide dry heat placed on the affected joint; and paraffin baths, in which the joint soaks in warm wax to increase comfort at night and relieve some morning stiffness) and paraffin baths if recommended by a physical therapist.

Cold therapy also comes in many forms. The most common forms of treatment include ice packs, commercial ice pack, bag of frozen peas or corn or a wet towel that has been placed in the freezer for five to 10 minutes. Cold compresses also ease inflammation and help numb the affected area and reduce blood circulation so the pain is not as strong. Sometimes, heat and cold may be alternated, depending on how painful the joint is.

When using heat and cold therapy, the Arthritis Foundation offers these guidelines:

- Follow the instructions of your therapist or doctor on how and when to use the heat or cold.
- Use the heat or cold for the proper length of time.
- Check your skin before and after applying heat or cold.
- Do not use heat or cold on any part of your body with poor circulation or sensitivity.
- Do not use heat or cold over fragile, broken or sensitive skin.
- Do not use any electrical device that is not UL approved.
- Do not lie on top of the heat or cold pack.
- Devices are typical creams, liniments, heat rubs or lotions in your medicine chest, or more exotic ones such as:
- Do not smoke your bath or shower water too hot.

Heat and cold treatments, combined with medication, exercise and joint protection, are important aspects of a total treatment program for arthritis. For more information or to request a copy of the brochure *Coping With Pain*, contact the Arthritis Foundation, Minnesota Chapter at 612-824-1201 or 1-800-333-1389.

Spaghetti Musicale
Monday, March 13, 1995
LINCOLN HIGH SCHOOL CAFETERIA • Serving From 6-7 P.M.
Salad Bar, Spaghetti, Garlic Bread, Beans & Beverage
Adults: $3.50 Under 12: $2.50 Tickets Available At The Door
Proceeds Support the Fosston & Lake-n-Bunk Programs

The Honeymoon...
Is All You Should Have To Think About!
From Invitations To Thank You Cards
We've Got What You Need
...For Your Romantic Wedding
• Engraved Invitations
• Thank You Notes
• Response Cards
• Place Cards
• Napkins
• Party Favors
• Accessories
A Perfect Wedding Without Spending A Fortune!
All Priced At
20% Off!
The Times
681-4450
324 Main Ave. North Thief River Falls, MN

Brooks

Rena Grace of Mentor, Evergreen Grove, Russell Heino and Michelle Heino of Terrebonne wored Mrs. Lilian Grace of Brooks.

Mr. Donnie Gagner visited with his mother, Mrs. Regina Sundeleaf in Oslo on Sunday.

Mrs. Elaine Reinke, Sheldon and Evergreen Grove visited Mrs. Lilian Heino on Monday.

Walter and Marion Nyaas Sr. were visitors in the home of Walter Nyaas Jr. of Walter and Cindy Nyaas Jr. and helped them grandchild Christopher celebrate his 7th birthday.

Mrs. Vi Gagner and Martha Deckert of Bemidji were Sunday dinner guests of Arlene and Marlys Gagner.

Mr. and Mrs. Lawrence Lawrence and Doreen Gagner attended a shamrock party in honor of Karl Rogers from the National Guard in Thief River Falls.

Obituaries

Helen Kostrzewski, 63
Helen Buchner, 86
Peter Skoglund, 91
Andrew G. Hanson, 91
Herschel Nelson, 77
Clifford Baird, 73
A. Vivian Cleland, 96
Maxine Ratfesth, 54
Clifford Radke, 34
Allan N. Puro, 66

Andrew G. Hanson, 91

Knoxville — Andrew G. Hanson, 91, of Knoxville died Monday, March 6, 1995, at his home.

He was a member of the Knoxville United Methodist Church.

Survivors include his wife Helen; two sons, Lloyd Hanson of Knoxville and Ken Hanson of Ft. Myers, Fla.; one daughter, Donna Hanson of Knoxville; one sister, Ruth Hanson of Knoxville; and one grandchild.

Graveside services will be held on Friday, March 10, at 2 p.m. at Fairmount Lutheran Church in Knoxville with Rev. Robert Hanson officiating. Grace Richard will be both organist and vocalist. Pallbearers will be Gerald Hanson, Tom Hanson, Hyde Hanson, Bergamot Hanson, Jack Hanson, Melvin Grace and Wm. Grace Hanson.

Casketbearers will be Mike Andersen, Lloyd Hanson, Eldon Groven, Michael Nuland, Tim Nuland, and Robert Hanson. Honorary casketbearers are all ushers, friends and relatives.

Interment will be at Greenwood Cemetery, Thief River Falls.

Andrew Hanson was born on

Peter Skoglund, 91

Newfolden — Peter "Manny" Skoglund, 91, of Newfolden died Wednesday, March 1, 1995, at the Newfolden Nursing Home.

Funeral services were held at 2 p.m. Friday, March 4 at the Newfolden Lutheran Church in Newfolden. Rev. Gary Barrett officiated. Lindstrom was organist and Ken Peterson was soloist who sang "The Lord's Prayer." Darrell and Donna Lang "Beautiful Savior" and Congregational Hymns "What A Friend" and "Amazing Grace."

Casketbearers were grandsons Kevin Skoglund, Randy Skoglund, Jeff Skoglund, Rick Skoglund, Bill Skoglund and Mark Skoglund. Alfred Maves is friends of Peter Skoglund honorary casketbearer. Interment was at Nyhed Cemetery, Newfolden. Arrangements were by Gustafson Funeral Home, Thief River Falls.

Peter Emanuel Skoglund was born July 11, 1903 to Peter and Christina Skoglund in Foldahl township, Marshall county. He grew up on Rocky Knob Road in Newfolden township. He attended Rocky Knob School and was confirmed at Nyhed Lutheran Church. He worked on the family farm in Valley township, Marshall county with his brother and later his nephew, Marvin Nelson, until moving to Thief River Falls in 1943.

He was a member of Grace Lutheran Church, Grygla.

He is survived by one brother, Vernon, Roseau; one sister, Hazel Ellie, Mesa, Vernon Wakstrom, Allard Morken. Honorary casketbearers were Keith Nelson, Kevin Nelson, David Halverson, and Jennifer Halverson. Interment was at St. Olaf Cemetery, Valley township. Marshall Funeral Home, Arrangements were with Grees

Helen Buchner, 86

Warren — Helen Buchner of Warren, on February 28, at the Valley Villa Health Center in Warren at the age of 86.

Funeral services were held at 2:00 p.m. Friday, March 3, at the Assembly of God Church in Warren. Interment was at Calvary Cemetery, Warren with arrangements by Quanrud-DuBois Funeral Home.

Helen Zuzeka was born on January 21, 1909 in Grandmont, the daughter of Lorenz and Kristine Zuzeka. She spent her early years in Illinois.

On September 24, 1929 she was married in marriage to Anthony Rakow Sr. in Florian. He died in 1933.

On July 29, 1936 she was united in marriage to John Buchner in Warren. He died in 1963.

Helen Lucania was born on January 31, 1909 in Grandmont, the daughter of Lorenzo and Kristine Zuzeka. She spent her early years in Illinois.

On September 24, 1929 she was united in marriage to Anthony Rakow sr. in Florian. He died in 1933.

On July 29, 1936 she was united in marriage to John Buchner in Warren. He died in 1963.

Helen Lucania was born on January 31, 1909 in Grandmont, the daughter of Lorenzo and Kristine Zuzeka. She spent her early years in Illinois.

On September 24, 1929 she was married

School Lunch Menu

Thief River Falls

Breakfast

Monday, Mar 13: Juice or fruit choice, cereal choice, toast.

Tuesday, Mar 14: Juice or fruit choice, breakfast pizza.

Wednesday, Mar 15: Juice or fruit choice, cereal choice, toast.

Thursday, Mar 16: Juice or fruit choice, cheese toast, toast.

Friday, Mar 17: Juice or fruit choice, cereal choice, toast.

Lunch:

Monday, Mar 13: Pizza pocket or hot sandwich w/ choice of fruit, veggie relish w/ dip, cookie.

Tuesday, Mar 14: Chicken patty on bun, cheese w/ bacon, veggie relish w/ dip, fruit cup.

Wednesday, Mar 15: Pizza w/ choice of toppings, veggie relish w/ dip, fruit cup.

Thursday, Mar 16: Taco salad w/ chips, veggie relish w/ dip, fruit cup.

Friday, Mar 17: Spaghetti w/ meat sauce, veggie relish w/ dip, fruit cup.

Marshall County Central

Breakfast

Monday, Mar 13: Juice or fruit choice, cereal choice, toast.

Tuesday, Mar 14: Juice or fruit choice, French toast, toast.

Wednesday, Mar 15: Juice or fruit choice, cereal choice, toast.

Thursday, Mar 16: Juice or fruit choice, cheese toast, toast.

Friday, Mar 17: Juice or fruit choice, cereal choice, toast.

Lunch:

Monday, Mar 13: Submarine sandwich, chicken noodle soup, choice of fruit, veggie relish, Pillsbury brownie.

Tuesday, Mar 14: Chicken patty on a bun, hash brown patties, veggie relish, fruit choice, pickled relish, cheese toast, fruit pizza.

Wednesday, Mar 15: Pepperoni pizza, garden veggie salad, fruit, fruit juice bar, 2 chicken dunkers with the veggie on them, Thing Thing.

Thursday, Mar 16: Chicken fried steak, mashed potatoes with gravy, dinner roll, beans, pineapple pie with topping, 2 Hot dog on a bun, Fries, fruit, pumpkin pie with topping, 2 dog bites.

Friday, Mar 17: Grilled cheese sandwich, fruit cup, veggie relish, beans, Shamrock cookie, 2-Pizza, tortoni, bread, fruit choice, 3-dog bites.

Goodridge

Breakfast

Monday, Mar 13: Juice or fruit choice, cereal choice, toast.

Tuesday, Mar 14: Juice or fruit choice, breakfast pizza.

Wednesday, Mar 15: Juice or fruit choice, cereal choice, toast.

Thursday, Mar 16: Juice or fruit choice, cheese toast, toast.

Friday, Mar 17: Juice or fruit choice, cereal choice, toast.

Lunch:

Monday, Mar 13: Hamburger on bun, potato rounds, pineapple, cookie.

Tuesday, Mar 14: Pizza w/ choice of toppings, veggie relish w/ dip, fruit cup.

Wednesday, Mar 15: Chicken noodle soup, ham & cheese on bun, veggie relish w/ dip, fruit cup.

Thursday, Mar 16: Pork patty on bun, cheese w/ bacon, veggie relish w/ dip, fruit cup.

Friday, Mar 17: Spaghetti w/ meat sauce, veggie relish w/ dip, fruit cup.

Lunch:

Monday, Mar 13: Chicken pattie on bun, veggie relish w/ dip, fruit cup.

Tuesday, Mar 14: Pizza w/ choice of toppings, veggie relish w/ dip, fruit cup.

Wednesday, Mar 15: Meat loaf, potato w/ gravy, veggie relish w/ dip, fruit cup.

Thursday, Mar 16: Pork patty, potato dumpling, green bean, bread, veggie relish w/ dip, fruit cup.

Friday, Mar 17: Fish w/ cheese, veggie relish w/ dip, fruit cup.

Senior Meals

Thief River Falls

Your nutritious center is place for meals, and information on services, for older adults.

Sunday evening, Mar 12: Chicken, Baked potato with sour cream, scallop, carrots with, margarine, apple pie.

Tuesday, Mar 13: Salisbury steak, whipped potatoes, celestial California blend, roll, margarine, plain sauce, milk.

Tuesday, Mar 14: Spaghetti, tossed salad, green beans, garlic toast, apple crunch cake, milk.

Wednesday, Mar 15: Meat loaf, whipped potatoes, beets, tossed salad, milk.

Thursday, Mar 16: Pork patty, potato dumpling, green bean, bread, veggie relish, milk.

Friday, Mar 17: Oven baked chicken, stuffing, whipped potatoes, carrots, tossed salad with margarine, 2% milk.

Meals On Wheels

Monday, Mar 13: Baked chicken, stuffed with gravy, sliced sweet potatoes, broccoli salad with blueberry dressing, Dutch apple pie, whole bread with margarine, 2% milk.

Tuesday, Mar 14: Salisbury steak with gravy, whipped potatoes, California blend, roll, margarine, plain sauce, milk.

Tuesday, Mar 14: Spaghetti, tossed salad, green beans, garlic toast, apple crunch cake, milk.

Wednesday, Mar 15: Meat loaf, whipped potatoes, beets, tossed salad, milk.

Thursday, Mar 16: Pork patty, potato dumpling, green bean, bread, veggie relish, milk.

Friday, Mar 17: Oven baked chicken, stuffing, whipped potatoes, carrots, tossed salad with margarine, 2% milk.

FLOYDLIN MIDDLE SCHOOL

Breakfast:

Monday, Mar 13: Juice or fruit choice, French toast, syrup, milk.

Tuesday, Mar 14: Juice or fruit choice, cereal choice, muffin, milk.

Wednesday, Mar 15: Juice or fruit choice, cereal choice, muffin, milk.

Thursday, Mar 16: Juice or fruit choice, cheese toast, toast, milk.

Friday, Mar 17: Juice or fruit choice, cereal choice, toast, milk.

Lunch:

Monday, Mar 13: Submarine sandwich, chicken noodle soup, choice of fruit, veggie relish, Pillsbury brownie, milk.

Tuesday, Mar 14: Chicken patty on a bun, hash brown patties, veggie relish, fruit choice, pickled relish, cheese toast, fruit pizza.

Wednesday, Mar 15: Pepperoni pizza, garden veggie salad, fruit, fruit juice bar, 2 chicken dunkers with the veggie on them, Thing Thing.

Thursday, Mar 16: Chicken fried steak, mashed potatoes with gravy, dinner roll, beans, pineapple pie with topping, 2 Hot dog on a bun, Fries, fruit, pumpkin pie with topping, 2 dog bites.

Friday, Mar 17: Grilled cheese sandwich, fruit cup, veggie relish, beans, Shamrock cookie, 2-Pizza, tortoni, bread, fruit choice, 3-dog bites.

Lunch

Breakfast:

Monday, Mar 13: Juice or fruit choice, cereal choice, toast.

Tuesday, Mar 14: Juice or fruit choice, breakfast pizza.

Wednesday, Mar 15: Juice or fruit choice, French toast.

Thursday, Mar 16: Juice or fruit choice, breakfast pizza.

Friday, Mar 17: Juice or fruit choice, cereal choice, toast.

Lunch:

Monday, Mar 13: Submarine sandwich, potato rounds, peaches, animal cracker.

Tuesday, Mar 14: Chicken patty w/cheese, bacon, garden salad, pear sauce.

Wednesday, Mar 15: Sausage pizza, garden veggies, orange wedges, pear.

Thursday, Mar 16: Honey-glazed BBQ chicken drumsticks, oven fries, green beans, rich cherry crisp with topping.

Friday, Mar 17: Grilled cheese sandwich, tomato soup, fresh banana, Shamrock cookie.

Diabetics subject to change.

• Reminder: The last day of each month is the last date to make payment for elementary students who take morning and afternoon milk. 1 carton per day is $4.00, 2 cartons per day is $8.00.

St. Bernard's

Breakfast:

Monday, Mar 13: Cereal choices, toast, jelly, muffin, juice, milk.

Tuesday, Mar 14: Homemade hot rolls, sliced cheese, bread and butter, apple crisp, milk.

Wednesday, Mar 15: Juice or fruit choice, breakfast pizza.

Thursday, Mar 16: Juice or fruit choice, French toast.

Friday, Mar 17: Juice or fruit choice, cereal choice, toast.

Lunch:

Monday, Mar 13: Submarine sandwich, potato rounds, peaches, animal cracker.

Tuesday, Mar 14: Chicken patty w/cheese, bacon, garden salad, pear sauce.

Wednesday, Mar 15: Sausage pizza, garden veggies, orange wedges, pear.

Thursday, Mar 16: Honey-glazed BBQ chicken drumsticks, oven fries, green beans, rich cherry crisp with topping.

Friday, Mar 17: Grilled cheese sandwich, tomato soup, fresh banana, Shamrock cookie.

Diabetics subject to change.

• Reminder: The last day of each month is the last date to make payment for elementary students who take morning and afternoon milk. 1 carton per day is $4.00, 2 cartons per day is $8.00.

St. Bernard's

Breakfast:

Monday, Mar 13: Cereal choices, toast, jelly, muffin, juice, milk.

RUNNING A LITTLE ROUGH?
Don't Wait
'Til It Stops.
Have It
Checked By
Our
Specialists.

WINTER SERVICE CENTER
LOW Tune-Up $21.00 Reg. $29.95 Only
Mr. Goodwrench
Your Full-Line GM Dealer
NORTHERN MOTORS, INC.
HWY. 1 & 59 W. THIEF RIVER FALLS, MN 681-4820

Traffic violations in county court reports

[illegible] Mark Lee Lundquist, Jr., Ada, $64.50; Michael Thomas Hoppe, Thief River Falls, 35 miles per hour in a 55 zone, $64.50; Brian Lee Hoff, Grand Forks, ND, 26, $64.50; Russell Keith Johnson, Fargo, ND, 39, disobey stop sign collision, $252.50, 20 days on jail stayed for one year; Thomas Keith Kovar, East Grand Forks, 35, disobey stop sign collision, $252.50 [illegible] $111.50; Lora Ann Lockhart, Fargo, ND, 26, 65/55, $64.50; Charles Henry Ruikens, Mentor, Minnesota, 50, $64.50; Michael David Skalberg, Scandalo, 18, seat belt violation, $47.25; Scott Kelly Hess, Red Lake Falls, 28, 73/55, $64.50; Jeffrey Lee Stoner, Thief River Falls, 19, 65/55, $64.50.

Pennington county sheriff department cases: Calvin Adolph Kopp, Fargo, ND, 39, DWI, degree assault, $137.50, 30 days in jail stayed for one year; Thomas Patrick Robertson, St. Hilaire, 38, issuance of dishonored checks, $5, $54.05 restitution, 10 days in jail stayed for one year; David Joe Malmberg, Goodridge, 33, possession of marijuana, $137.50, $87.85 restitution, 10 days in jail stayed for one year; Sheila Rae Vondal, Thief River Falls, 35, aiding escape from custody, one year in jail with all but 30 days stayed for two years, to be served concurrently with other charges;

Kay L. Buchegger, Foley, 26, issue dishonored check, $142.50, $28.21 restitution, 10 days in jail stayed for six months; Joyean Ryan Rystad, Grand Forks, ND, 20, 71/55, $76; Louis Maynard Krueger, III, Ballo, 19, 65/55, $64.50; Rodney Melvin Nixson, Thief River Falls, 22, aiding, abetting and conspiring, one year in jail with all but six months stayed for two years, placed on unsupervised probation for one year with conditions, with time to serving now; Justin Scott Norbert, Thief River Falls, 21, theft, $137.50, $351.41 restitution, 10 days in jail stayed for one year, placed on unsupervised probation for one year; Ryan Dale Ivesdal, Grand Forks, ND, 20, 65/55, $76; Joan Elvina Kolberg, Roseau, 42, issue dishonored check, $142.50, $76.43 restitution, 10 days in jail stayed for six months; Paul Kay Green, Thief River Falls, theft, $137.50, restitution, 30 days in jail stayed for one year, placed on unsupervised probation for one year.

Variety of incidents in LEC news reports

Law enforcement officials responded to a variety of reports during the week.

Assault. On March 1 at 11:20 p.m. 43-year-old Gloria Wilk was cited for gross misdemeanor fifth degree assault and terroristic threats after a woman was struck and threatened.

Disorderly conduct. On March 2 at 2:09 a.m. Ed Bernard Comolle, 42, was arrested after an incident in the 300 block of Oneida and charged with disorderly conduct.

Theft. On February 28 at 9:05 p.m. police officers responded to a shoplifter at Hugo's. Melissa Ann Kaiser, 19, of Thief River Falls, was caught trying to leave the store without paying for them.

The following were cited by the sheriff's department for issuance of worthless checks: Robin Gregory Cook, 23, Bemidji, $38.69; Keith Russell Hughes, 39, Littlefork, MN, $52.34; Donnel James Smith, 18, Grand Forks, ND, $35; Tracy Lynn Allen Rasmussen, 19, Crookston, $40.05; Larry Brian Rock, 26, Alvarado, $140.

- On March 6 on 9 a.m. Kmart employees reported that a 14-year-old female was cruising aisles without paying for them.

On March 6 at 8:40 p.m. Tamara L. Hanson, Thief River Falls, reported that three juvenile boys used her car without her permission. On March 6 at 8:40 p.m. Thief River Falls police officer Jeff Lee stopped a juvenile boy, and her car was recovered in the garage. On March 7 at 2:30 p.m. An 11, 12, and two 13-year-old boys were involved in the incident. They are being charged with unauthorized use of a motor vehicle.

Accident. On March 3 at 6:19 p.m. police received a call of a car and pedestrian accident in the 900 block of East First street. According to the accident report, Barry Friesland, Thief River Falls, was driving a van west on First street when Crystal Caroline Anderson, 6, Thief River Falls, walked out from across First Street and then turned around to come back. Hidden from view by a parked car, she was struck with the Friesland vehicle in the roadway. She was taken to North Memorial Medical Center and checked for injuries. She was later released.

On March 4 at 5 p.m. Jeffrey Alan Cote, 20, Thief River Falls, was driving a snowmobile in North township on the river, near the golf course when it struck a snow drift and he was thrown from the snowmobile. Cote injured his shoulder in the accident. There was no damage to the snowmobile.

- Alnabah. On March 3 at 11:50 p.m. police stopped a vehicle on Highway 1 west. A 17-year-old male from Grygla was cited for consumption of alcohol in a vehicle.

On March 4 at 1:41 a.m. police observed a vehicle almost collide with a parked vehicle. When stopped, the driver was questioned and was found to be under arrest. He then attempted to run away but was quickly captured. Currently being held on misdemeanor driving while intoxicated, escape and failing to stop, is Randal Paul Kalinski, 23, Black Hawk, Minnesota.

Vandalism. On March 6 at 5:15 p.m. police received a report that three 12-year-old boys were in the store. Nothing was missing.

Brooks Community News

Weber and Melissa Novak Sr. showed a baby sheets in honor of Miss Baby Shower and baby gifts. Double delight at the Bonasek home in Eland on Friday, March 3, when twins were born.

Phil and Norma Jean Beach left for Hawaii on Sunday, March 5, after visiting their daughters, Del and Cindy Gray and son-in-law, Dave and Cathy DeMars over the weekend.

Wednesday guests at Mrs. Pearl Lanier were Mrs. Martha Gopher, Mary Ann Gopher, Mrs. Ann Lockhart and Dorothy Mayo. A card shower for the honored guest when they helped her celebrate her belated birthday at Karen's Kitchen in Plummer.

Lloyd and Lorraine Marsh returned last week from a two month holiday in Arizona. They left Brooks on the day after Thanksgiving and certainly, they visited Dolly Pounds and sight seeing, as their return home they stated with Pauline and Madeline Thiebaut in St. Charles, IL.

Wednesday guests of Mrs. Lillian Howe were Russell Howe and Shawn. Wednesday afternoon guests were Jim and Evangeline Howe.

Wednesday Pokeno at Pennington. Winners were Ann Lockhart, first; Ann Anderson of Bemidji second; Jim Howe, third; and Evangeline Howe, fourth.

Birthdays: Pokeno at Pennington. Gustafson and Tammy Grow, Mr. George Burkhart, Mr. and Mrs. Scott Grove, Zachariah of Grove, Roland and Shirley Hoiso of Thief River Falls, Evangeline Howe, Lillian Howe, Evangeline Howe, Lillian Howe.

Mrs. Nora Delage returned on Saturday from a two week holiday with her daughter, Bob and Middonna Potter of Rosemount and Donna and Delbert Delage of White Bear Lake where they visited Donna Home and they visited Mr. and Mrs. Ed Delage of Lakeville and at Hayward Wisconsin and Spooner Falls.

Russell Hinze, Evangeline Grover and Mrs. Donna Porter visited Mrs. Lillian Howe on Wednesday.

Mrs. Dorothy Myhre hosted an afternoon card party on Friday, March 3 for Mrs. Mike Schumacher, Joann Bertram, Betty Folkem and Pearl Lanier in guest and celebrated Mrs. Folkem's birthday.

Roy and Jean Capp and Patricia moved to Gretna, ND where they will be managing the Gretna Elevator and helped their niece, Lauren Crump who is home on leave of the Coast Guard celebrate her birthday in Sauk Rapids.

At least two people were taken to Northwest Medical Center following this accident Thursday, March 2, at Eighth and Main in Thief River Falls. Both vehicles were considered a total loss and there was damage to a sign and sign post, and a U.S. Postal box. According to the accident report, a car driven by Blaine Jone Bakken of Grygla was going north on Main and Carmen Jenny Moran, Thief River Falls, was driving a vehicle east on Eighth Street. Moran entered the intersection on yellow and Bakken entered the intersection on green and the vehicles collided. Following the collision, the Moran vehicle collided with a mailbox and sign. Bakken complained of a bump to the head, and a passenger, 52 year-old Oliver Howland of Grygla, received a bump on his leg and was taken by ambulance to Northwest Medical Center. Moran complained of a headache. Her passenger, Tammy Lynn Valley, Thief River Falls, complained of a headache and some leg. She went to the hospital by another vehicle. There was $300 damage to the mailbox, $100 damage to a sign and $150 to a sign post. Moran was cited for failure to yield right of way.

One still at large after jail break

One prisoner left the Pennington county jail in mine minutes after remains at large after two inmates escaped by breaking out a window in a south cell.

On March 5 at 9:02 p.m. a dispatcher received information from a prisoner that when she had finished a lock through a window in the south cell at the jail. Upon check, officers found that a window on floor had been broken and a bag left behind. As a description the area was searched because it was possible that the bag could contain a bomb. At same time a window in cell was taken and it was determined that other inmates were missing. Prisoners Tracy Alan Ostlund, 19, and Jeremiah Lee Bernard Allen Ostlund, 19, who said they had two aliases, were held on a department of corrections hold were missing. A dog was brought down from the Roseau county sheriff's department to help track down the two men. Officials discovered that the two had removed some clothing items. The prisoners were tracked to a local residence. Ostlund was arrested in an alley near the 600 block of of North Knight. He had been at a home in the 600 block of North Dakota.

Zornes, who is still missing, is 23 years old, a native American, 6'2", 190 pounds, with black hair, and brown eyes. He was being held on a $50,000 bond on charges of first degree burglary from Mahnomen, and was also on a hold order from the department of corrections.

Officials stated that the two men got out of the jail by climbing through a false ceiling in the laundry room, breaking through a small opening in a separating wall and into another section of the jail. They then dropped down into a room and carved a concrete block out from the bars that ran down the ceiling. They used it to break out the window.

Law enforcement officials are still searching for the two men. Search assistance has been requested from the Red Lake Nation. A damage amount has yet to be determined.

Area residents attended MEA assembly meeting

The states of legislative support for increased education funding was one of many subjects discussed at the Minnesota Education Association (MEA) Representative Assembly, March 3-4 in Bloomington.

Other topics included a proposal to continue member-supported funding of the MEA Foundation for excellence in Teaching and Learning and the continuing merger talks with the Minnesota Federation of Teachers.

Representatives who attended the meeting include: Kathleen Eisler of Grygla, Jerry Hoff of Churchill of Greenbush; Orvis Lundquist of Stephen; Jim Gaspar of Red Lake Falls; Leanne Johnson and Patricia Pointman of Roseau; Elizabeth Kucera; Judy Lundquist; Jim Moran of Thief River Falls; Paul Sagen Stokke of Ada; and Kay Green, Thief River Falls, theft, $137.50, restitution, 30 days in jail stayed for one year, placed on unsupervised probation for one year.

Bruce Holmgren gets 110 month sentence

Bruce Edwin Holmgren, 32, Thief River Falls, was sentenced Monday, March 6, in a Pennington county district court to 110 months of prison in Stillwater. Holmgren was found guilty by a jury February 15 of criminal sexual conduct in the first degree.

District Judge James R. Wilson sentenced Holmgren to 110 months in prison. The sentence is one of which he served in prison and 36 and two-thirds on supervised release. He will be on conditional release for 10 years. The judge also gave him credit for time already served in jail, and did not impose a fine because he is indigent. He was ordered not to have contact with the victim or family of the victim, complete a sexual offender evaluation and follow the recommendations.

According to court documents, the sentence was a durational departure from sentencing guidelines, and subject of debate in the courtroom Monday. Assistant Prosecutor Alan Rogalla requested an upward departure because he said Bruce was cited and in connection of the crime, it violated the privacy of the victim in which he would not stop when asked. Judge Wilson said Bruce was charged as a female minor, and he was charged for conduct justifying the upward departure.

Public Defender Don Amundsen objected to the upward departure request and requested a downward departure. Holmgren maintained his innocence and stated that he suffers from many illnesses.

A victim's impact statement was also read during the hearing. A victim's impact statement is a statement from the victim explaining how the crime has had an negative on her life.

Judge Wilson granted the departure because of the emotion of the victim's privacy.

Holmgren does retain the right to an appeal. He was immediately transported to prison in Stillwater.

Area students participate in BSU vocal organizations

Heidi Flaten of Greenbush and Andrew Dahlen of Goodridge are among the 39 students lending their voices to the Bemidji State University Vanity Singers.

Flaten is a freshman English education major and an alto with the group. Dahlen, a junior industrial technology major, is a bass with the group.

The Vanity Singers sing a series of concerts during the year, including one in Christmas and a special performance on Valentine's Day.

Alzheimer's group meeting

The Alzheimer's Support Group will be meeting Tuesday, March 14 at the Helgeson Nursing Home in Red Lake Falls. The group is a place to deal with the needs and frustrations of people who have loved ones with Alzheimer's Disease.

The group is open to anyone who needs it, and there is no charge for the meeting. Refreshments will be provided.

CHOP LOCALLY SHOP

WE NOW OFFER
PAGING
SALES & SERVICE
KEYPAGE
Call for Details
KEEP IN TOUCH!
WE CARRY A FULL LINE OF...
CELLULAR TELEPHONES AND ACCESSORIES
Authorized Dealer for
Cellular 2000
AND OF COURSE WE HAVE TELEPHONE...
✓ SALES
✓ SERVICE
✓ INSTALLATION
Six Things To Look For In A Medicare Supplement.
1. Value - the most benefits for your health care dollar.
2. Preexisting conditions - Some states require that you wait a period of time before your coverage begins.
3. Worldwide Coverage - coverage you can count on no matter where you travel.
4. Bipedens Claims - allowing you the benefits of paperwork.
5. Service - quick answers to your questions, direct health care, claims and coverage.
Call Your Local Independent Agent
Kay Weduldsteiger
Independent Agent
1544 Third St. S.E.
Thief River Falls, MN 56701
218-681-7362
Business and Resential
Call: JIM HAHN at 681-5921
Blue Cross Blue Shield of Minnesota
Blue Plus
Blue Care
Blue Cross Blue Shield of Minnesota and Blue Plus are registered trademarks of Blue Cross and Blue Shield of Minnesota, an Independent Licensee of the Blue Cross and Blue Shield Association.
VIDCOM TELEPHONE CENTER
218 Pennington Ave. S.
(Rum Convention Bldg.)
Thief River Falls, MN

DRIVER'S EDUCATION
THE KEY TO EDUCATED DRIVING
CLASSROOM - BEHIND THE WHEEL - LICENSED - BONDED - INSURED - TEEN - PARENT - TEEN - PARENT - TEEN
CLASSES START THE 2nd MONDAY OF EACH MONTH
MONDAY, MARCH 13th
PICK UP & DROP OFF SERVICE FOR THEIR CONVENIENCE
FREE DRIVER EVALUATION
CALL FOR INFORMATION
A-1 DRIVING SCHOOL, INC.
681-7362 or 1-800-991-7362
OWNER/OPERATOR
307 3RD ST E T R FALLS MN

National Honor Society chapter at Lincoln high school in Thief River Falls added 30 members at induction ceremonies Wednesday, March 1. Among the new members are (left to right), front row, Kim Hoole, Danielle Goulet, Jessi Johnson, Nichole Torblaa, Rebecca Kenner and Katie Hale; back row, Chad Nordhagen, Darren Nelson, Kash Anderson, Stephen Reinbeck and Chris Vanyo. Thirty students were added to the chapter at the ceremonies.

Among the Lincoln high school students inducted into the local chapter of the National Honor Society Wednesday in the school auditorium were those pictured above. Left to right are, front row, Leah Helgeseat, Haldi Enriksen, Jordan Goldesberry and Reid Freiland; back row, Andrea Sheleen, Michelle Mathson, Elizabeth Odette, Megan Browning and Amende Spaleheim; beck row, Kyle Skjhie, Amie Rumpis, Meren Thorson, Brien Schoon and Chris Tsukioki. Not present for the ceremonies due to participation in the Close Up program in Washington, DC, was Alysse Johnson.

Thirty new members were added to the Lincoln high school chapter of the National Honor Society at ceremonies held Wednesday, March 1, at the high school auditorium. Among those inducted were (left to right), front row, Michelle Mathson, Elizabeth Odette, Megan Browning

MARKETS

as of Tuesday, March 7

(This listing of market prices is the most current available, according to the St. Hilaire Cooperative Elevator. It is intended to indicate price trends and provide a record for the future. Actual prices paid for commodities may vary.)

Spring Wheat #1	3.15
New Crop 95	3.10
Spring Wheat #2	2.90
Spring Wheat #3	2.60
Spring Wheat #4	2.40
Durum Amber	3.25
Durum Amber	2.25
Top Malting Barley	2.10
Feed Barley	1.75
Top Milling Oats	.125
Ordinary Oats	.125
Oil Sunflowers	9.00
Oil Canola	9.00
Corn	3.00
Rye	1.70
Flax	5.25
Soybeans	5.60
Buckwheat	2.00
Confectionary Sunflowers	13.00
Canola	11.00

CHOP LOCALLY SHOP

LUNCH MENU

Monday, Mar 13: Homemade beef stew, sliced cheese, bread and butter, apple crisp, milk.

Tuesday, Mar 14: Spanish rice, cole slaw, boiled eggs, pears, milk.

Wednesday, Mar 15: Beef chow mein, chow mein noodles, lemon jello w/ whipped topping, fortune cookie, milk.

Thursday, Mar 16: Escalloped potatoes w/ ham, green and yellow beans, pineapple upside down cake, milk.

Friday, Mar 17: Corn of cream soup, salmon, grilled cheese sandwiches, pickles, sliced peaches, milk.

Hitland earns Cellular 2000 top performer

Cellular 2000 Territory Manager Jeff Hitland was recently awarded the company's Top Performer Award. Winners of the award are chosen from the top 10 percent of company sales representatives in customer acquisition.

Hitland has been with Cellular 2000 since the company started operations and sold cellular service in 1992. He is responsible for cellular sales and customer service through authorized Cellular 2000 agents in Kittson, Marshall, Pennington, Red Lake, and Roseau counties.

Plummer Legion to hold potluck dinner

The Plummer Legion Auxiliary will host a Legionaire potluck beginning supper for Legion Post # 623.

The dinner will be on March 11 at 7 p.m. at the Legion Rooms in Plummer.

All Plummer Legion and Auxiliary members are welcome. Door prizes will be given away.

30 Lincoln students inducted into National Honor Society

(Continued from Page 1)

of Bradley and Janelle Erlinson; Reid Freiland, son of Barry and Susan Freiland; Jordan Goldesberry, son of James and Olive Goldesberry; Danielle Goulet, daughter of Linda Goulet and Kimberly Hoole, daughter of Dennis and Sharon Hoole.

Also Kim Hoole, daughter of Jerry and Kim Hoole; Jessi Johnson, daughter of Peter and Judy Johnson; Rebecca Kenner, daughter of Gary and Peggy Kenner; Michelle Mathson, daughter of Bruce and Shelley Mathson; Chad Nordhagen, son of Rick and Mary Nordhagen; Elizabeth Odette, daughter of David and Paulette Odette; Amie Rumpis, daughter of Bob and Eva Hanson; and Kyle Skjhie, daughter of Herb and Evie Skjhie.

Current Membership

Present officers of the Lincoln chapter include Kelly Liden, president; Theresa Gisaque, vice president; Sarah Mugan, secretary; Sarah Huschle, treasurer; and Nicole Burns, historian.

Other current members include Alecia Bernier, Vicki Burgoado, Dan Bjerkaas, Elizabeth Borkowski, Cristi Cota, Renon Dargan, Jill Dockkers, Kathleen Dimich, Sheri Everston, William Fogarty, Kristine Godfrey, Adam Hennen, Dawn Hemme, Lisa Hivet, Mandy Johnson and Mary Johnson.

Also Angela Klinker, Shelley Kolund, Tina Krogstad, Sarah Leach, Rebecca Mattson, Phillip Nelson, Jennifer Olin, Mandy Olson, Anne Padilla, Amber Peoples, Jason Phillips, Ron Schmitz, Jaynie Stanisci, Cami Stockness, Kristine Sutherland, Tammy Swanson and Kristen Weberman.

Area students participate in BSU vocal organizations

Heidi Flaten of Greenbush and Andrew Dahlen of Goodridge are among the 39 students lending their voices to the Bemidji State University Vanity Singers.

Flaten is a freshman English education major and an alto with the group. Dahlen, a junior industrial technology major, is a bass with the group.

The Vanity Singers sing a series of concerts during the year, including one in Christmas and a special performance on Valentine's Day.

Two of the best high school players in the state squared off Friday when Badger/Greenbush-Middle River junior Kristi Super (33) went against Roseau sophomore Megan Taylor (51) during the Section 8A Sub-Section 4 tournament championship game at Northland Community College. Roseau scored 27 points and Taylor had 21 as the Gators beat the Rams 46-42 with a fourth quarter comeback that erased a 13-point deficit.

MCC comeback nets win

■ Nordicos top Stephen 56-53 in overtime

You're trading by 15 with 5:49 remaining. Only chance you have is to foul and hit some 3-point buckets. Problem is, the opposition has hit 17 of 18 free throws and/or 24 percent 9-for-37 shooting has produced just one trey.

It was a seemingly impossible task for the Marshall County Central boys high school basketball team in a Section 8A Sub-Section 4 tournament quarterfinal match-up against Stephen at Northland Community College Saturday.

But miracle of miracles, the Nordicos pulled it out. In a complete turnaround of fortunes down the stretch, the Nordicos stunned the Tigers 56-53 in overtime in much Tuesday's semifinals.

Veteran Marshall County Central coach Ron Urland said it was one of the biggest comebacks he's ever been involved in. "Here were never beat, but we did lose pretty bloody to acknowledge.

Stephen had it all but locked up. The Tigers had a 40-25 lead with 5:49 remaining and were still sitting on a comfortable 42-29 cushion with just 3:02 left. But the right-outside combination of Micah Ranum and Trevor Magner, like the rest of the Nordico offense, shown until the stretch run, suddenly got on fire and the Tigers' free throws were inexplicitly turned from near-perfect to a game-ending nightmare.

Ranum, limited to a pair of free throws through three quarters, was finally included in the offense in the fourth quarter and finished with 14 points. Magner, who hit just twice from the field the first 30 minutes, drilled three trays in the final 5:42 of regulation time and wound up sharing teams-high scoring honors with Ranum at 14.

"We had trouble getting the ball in Micah's hands inside most of the game," noted Urland. "We worked hard on our zone offense in practice, but we never run it once tonight. We have danced it once in the second half, and we do have some players who can play effectively that way."

Magner hit a 3-pointer with 1:44 left and gave Nordicos a 51-51 lead for a scoreboard-watching 45-39. Then Tagan Tuttle hit a 3-pointer for Tigers' John Field made one of two free throws, with only 53.5 seconds remaining, but Ranum scored on the inside and Kent Rokke made both ends of a bonus free three throw situation with 26.3 to go as the Stephen lead finally faced a real threat at 42-45.

And after the Tigers missed the second of two free throws for the third straight time over the final 65 seconds to make it 46-45, Magner was set for a game-tying, overtime-producing 3-pointer by Magner, who hit the clutch basket while under heavy guard, with 17 seconds on the clock.

"The one nice quality of this team is that they don't ever give up," said Urland. "The key was that the (Tigers) missed some free throws and it came up with the tainting."

Stephen, unscathed from the field over the final 5:49 of regulation time, began the four-minute overtime with a 3-point basket by Max Kroulik.

Marshall County Central, with Ranum and Rokke scoring and Kyle Halvorson and a basket on the inside by Ranum for a 52-51 lead with 1:03 remaining.

But Tagan Tuttle, Field made one free throw with 23.2 seconds showing to put his team back on top 53-52, but a traveling drive by the Nordicos' Brandon Bring crawled over the rim with 7 seconds remaining for what would be the game-winning basket.

A Stephen shot was off the mark with 1:8 seconds on the clock, and Terry Olson of Marshall County Central was fouled on the rebound. He wrapped it up with two free throws.

Kroulik finished with a game-high 25 points before picking up his fifth foul with 2:22 left in overtime.

Marshall County Central, from the 3-point line, hit 9-for-24 attempts, shot 35 percent from the field for the night (19/49), while Stephen was an even certain 13-for-48 (27 percent). The Nordicos made 17 of 24 free throws, the Tigers sank 14 of 30. Stephen had a 31-22 rebound advantage, but also had more turnovers, 14-9.

The Nordicos, who lost to the Tigers 74-65 in the regular season finale, advanced with an 8-16 record.

	1	2	3	4	OT	T
MCC	7	12	14	14	9	56
Stephen	12	8	17	12	5	53

MCC – Brandon Bring 11, Trevor Magner 14, Terry Olson 4, Kyle Halvorson 4, Micah Ranum 14, Kent Rokke 9.

Stephen – Max Kroulik 25, Tagan Tuttle 4, Chwalkowski 4, Nelson Smith 6, Vanek Kubka 4, Brice Kuchwarski 2, Matt Kroulik 2, Max Hack 6.

Stephen guard John Field (10) got off this shot between Marshall County Central defenders Micah Ranum (33) and Kyle Halvorson during Saturday's Section 8A Sub-Section 4 boys high school basketball tournament quarterfinal game at Northland Community College. Trent Chwalkowski of Stephen (12) was also involved in the play.

Boosters Club will meet on Thursday

Recreational Skating Club representatives in Roseau and Warroad Nelson will be the guest speakers at the Roseau Boosters Club meet at Pizza Ranch in Roseau. The 12-noon luncheon meeting at the Elks.

The public is invited.

Badger/Greenbush-Middle River girls win title game...

Gators' rally beats Rams

Trailed across the back of the warm up jerseys worn by the Badger/Greenbush-Middle River girls are the words, Refuse to Lose.

The Gators could not have picked a more appropriate motto. They came out of the 1995 Section 8A Sub-Section 4 high school basketball tournament with there wins by a whopping total of eight points, including two-point, final-second victories over Jim Crow (50-48) and Warroad (55-54) and a nine-point (56-54) in the semi-final before staging a remarkable Friday night comeback that nested a 46-42 championship game win over Roseau.

"Crazy kids," smiled Badger/Greenbush-Middle River coach Ron Nelson of their accomplishments. The Gators secured their second straight Section 8 tournament berth on floor of a full house at Northland Community College. "They just don't give up. Just look at the back of their shirts. They packed that mental themselves. It fits."

Roseau, ahead 8-7 at the end of the first quarter and up 22-19 at halftime, appeared to be in complaint by shifting the second half with a 12-2 run that opened up a 34-21 scoreboard gap following a 12-foot jumper by Megan Taylor with 1:18 left in the third quarter.

But Badger/Greenbush-Middle River managed to salvage something out of an otherwise disastrous period when Kristi Super drained a 3-pointer and Kristine Knudson hit from underneath to make it 34-26 heading into the final eight minutes.

Melinda Anderson connected from the inside to open the fourth quarter for a 36-26 lead. It looked that the game then turned on an Kristi Super run as the 5-11 junior drilled consecutive 3-pointers and two free throws to make it 36-34 with 6:01 still to play.

Roseau regrouped and had a 42-32 lead on a fast break basket by Kaiire Johnson with 3:45 remaining. However, the Rams were scoreless the rest of the way.

Bergen scored from the middle and later sank two free throws to pull the Gators within 42-41 with 1:36 left. Three consecutive Roseau turnovers against the Badger/Greenbush-Middle River persimmon sealed the Rams' fate as Super had from long range with 1:19 showing, and added two free throws with 47.2 left.

It was all but wrapped up after Ali Barlak made the first end of a bonus free throw opportunity with 20.1 seconds on the clock, producing the 46-42 final and ensuring the chance of the Rams tying a game in the final shot.

Super, who hit five trays, finished with 27 points. She got 15 of those in the final quarter rally. Bergen came up big in the middle with 15 points.

"The keys were a couple of steals on the press down the stretch, and the fact that Knun finally started to fight it up," explained Nelson. "We knew it was just a matter of time before the wound get her points."

Taylor, who scored 37 points in the Rams' 64-56 semifinal win over Kittson Central Tuesday, had a 21-point championship game effort, but the presence sidelined when the Rams' only double figure scorer.

The Gators, who missed their first 10 field goal attempts, shot only 25 percent (6-for-24) from the floor for the night (15/59), but did hit 7 of their last 13 attempts.

"We were very tight at the start," acknowledged Nelsbakken.

The Rams fared only slightly better on 34 percent 19-for-56 shooting from the field.

Badger/Greenbush-Middle River made 11 of 16 free throw attempts, including a 7-for-8 fourth quarter. Roseau was 11-for-14 on the line. The Gators also had a 36-29 edge on the boards, but didn't do a lot with offensive rebounds. Four players who had 15 offensive boards left their mark on the Gators' attack with 14-9, with half of those coming at the field goalpost.

The two teams tied for onus the game with 30 each. The Rams were 18-for-30 from the hands of the Gators.

Scoring

	1	2	3	4	T
Roseau	8	14	12	12	46
B/G Middle River	7	12	15	12	46

Roseau – Kristi Johnson 4, Sarah Johnson 2, Amanda Kuchwarski 5, Aaiire Anderson 8, Megan Taylor 21, Kylee Johnson 2.

B/G/MR – Ali Barlak 2, Jessica Bergen 15, Kristi Super 27, Heather Knudson 2.

Warroad	57
Kittson Central	56

Two free throws by Tammy Knudson with 25.4 seconds remaining lifted Warroad past Kittson Central 57-56 in the Section 8A girls basketball tournament.

The winners led 18-16 at the end of the first quarter, 40 behind 30-25 at halftime and trailed 44-41 through three quarters.

Knudson finished with a game-high 19 points. Nicole Albrecht led Kittson Central with 12 points.

Scoring

	1	2	3	4	T
Kittson Central	16	14	14	12	56
Warroad	18	12	15	12	57

KC – Tara Sorgen 10, Heidi Sjoberg 2, Jenna Lundquist 2, Kristen Vieker 2, Nicole Albrecht 12, Sarah Erickson 10, Kristie Anderson 10.

Warroad – Tammy Knudson 19, Kerri Knudson 12, Kristi Anderson 2, Nicole Kallar 8, Jamie Marsh 2, Heather Arnason 8, Kandra Kelly 6.

A bunch of happy Gators proudly displayed the Section 8A Sub-Section 4 girls high school basketball tournament championship trophy following a 46-42 Badger/Greenbush Middle River victory game win over Roseau Friday in Thief River Falls.

Eagles run by Wolfpack 60-45

Fast break offense by a small, but speedy Grygla-Gonvick boys high school basketball team was operating at peak efficiency in the fourth quarter Saturday when the Eagles turned a one-point deficit into a 15-point, 60-45 Section 8A Sub-Section 4 tournament championship win over Kittson Central.

Down 37-36 at the end of the first quarter, Kittson Central finished the first half with a 21-19 run pull with 18-24-26 and the gap was never more than three points through a third quarter that ended with the Wolfpack on top 46-39.

But all that changed over the final eight minutes when the Eagles outscored the defending champions 20-6 to pull away. Grygla-Gonvick hit the field on one trey and 7-for-8 from the line in the final 4:00 to seal the deal.

"We were able to get some stops and turn the tempo, which we wanted to do," said Grygla-Gonvick coach Vern Johnson. "We did a good job of getting it done. They took the ball by the horns. I thought our defense did a nice job. They started missing some shots, and the fast rebounds got our running game going."

The Eagles don't have a starter taller than 5-11 and have just three six-footers on the roster. But a solid work ethic, a bit of quickness, and a balanced attack enable them to compete on even grounds with bigger teams — using the East break as an equalizer.

"It doesn't pay for us to stand around and let 6-3, 6-4 kids beat us," explained Johnson.

Scott Hoganson, who led all scorers with 18 points, ignited the game-ending Grygla-Gonvick run by hitting a 3-pointer and a lay-in to give the Eagles an 8-0 run. Hoganson's basket tipped the side and a spinning move on the inside drew an additional 3-three-point play for a 45-42 lead with 6:18 remaining.

Jeremy Verbeul followed with a fast break lay-up. Hoganson finished off another fast break, Shaun Verbeul with a jumper, free throws, Kevin Warne contributed a free throws and Hoganson added two more gift tosses — an uninterrupted 14-point run for Grygla-Gonvick. Five different players had had the Eagles in control at 56-42 with 2:18 to play.

"I've coached for 18 years, and this is the most unselfish group of kids I've ever been associated with," said Johnson.

Verbeul finished with 15 points, Jamie Lunzetter 13 and Shaun Verbeul 11. Kittson Central standout Neil Weise scored 17 points and Nothan Knepowski had 10.

Grygla-Gonvick were 22-for-50 from the field (44 percent) and 14-for-20 at the free throw line. Kittson Central finished 17-for-60 from the floor (35 percent) and 9-for-16 at the line. The Eagles had a 29-21 rebound advantage. The Wolfpack had more turnovers, 16-10.

The Eagles advanced into the Tuesday semifinals at Northland Community College with a 16-7 record.

Scoring

	1	2	3	4	T
Kittson Central	19	18	9	18	64
Grygla-Gonvick	21	15	9	15	60

Kittson Central – Neil Weise 17, Nothan Knepowski 10, Jason Schwandt 9, Sam Weise 4, Jacob Hook 6, Brad Olson 1.

Grygla-Gonvick – Jeremy Verbeul 15, Shaun Verbeul 11, Jamie Lunzetter 13, Scott Hoganson 18.

B/G-MR boys win tournament debut

An improved performance on defense made the difference Saturday afternoon as the Badger/Greenbush-Middle River boys bounced back from a 10-point loss to Argyle in its first game of the regular season with a 60-47 victory over Roseau in its quick post-season debut in the Section 8A Sub-Section 4 Sub-Leibsch Conservatory at Northland Community College.

Argyle shot 55 percent in beating Badger/Greenbush-Middle River 73-47 in a Feb. 24 regular season finale. Saturday the Eagles shot 31 percent (18/58) in a season-ending 73-53 loss.

"We played a whole lot better defense this time," said Badger/Greenbush-Middle River coach Elden Sparby. "We forced them to a different part of the court with their shots. They made some threes early, but we turned that off."

All the Argyle first quarter scorer was done from the perimeter, but the Eagles still led 15-12 at the buzzer. Argyle was ahead 28-24 at halftime, but Badger/Greenbush-Middle River outscored Argyle 36-19 in the third quarter spread.

"We got some good shots, but we played with more enthusiasm," said Sparby. "Any tournament win is good."

Matt Kazmir scored 23 points, Richard Klein 13 and Matt Kaplan 10 for the Eagles.

Jason Ostendorf 18 and Brad Kaplan 10 for Argyle.

Scoring

	1	2	3	4	T
Roseau	12	12	6	21	53
Argyle	15	13	19	26	73

Roseau – Jamie Mackey 13, Matt Hanson 2, Jason Ostendorf 18, Jason Kaplan 4, Jason Kaplan 4, Brad Kaplan 10, Ryan Andersen 2, Ken Mackey 2.

Argyle – Matt Kazmir 23, Richard Klein 13, Jason Kaplan 4, Jason Kaplan 4, Brad Kaplan 10, Ryan Andersen 2, Ken Mackey 2.

Argyle – Jamie Mackey 13, Matt Hanson 2, Jason Ostendorf 18, Jason Kaplan 4, Jason Kaplan 4, Brad Kaplan 10, Ryan Andersen 2, Ken Mackey 2.

Argyle – Matt Kazmir 23, Richard Klein 13, Jason Kaplan 4, Jason Kaplan 4, Brad Kaplan 10, Ryan Andersen 2, Ken Mackey 2.

All-conference girls basketball lists are announced Friday

North Star Conference and Northern Light all-conference girls high school basketball teams were announced Friday at the conclusion of the 1995 Section 8A Sub-Section 4 tournament at Northland Community College.

All-North Border Conference

Section 8A Sub-Section 4 Boys

■ Quarterfinals Saturday, March 4 – Badger/Greenbush-Middle River 73, Argyle 53; St. George 73, Roseau 47; Warroad 55, Kittson Central 54; Grygla-Gonvick 60, Kittson Central 45.

■ Semifinals Tuesday, March 7 – Badger/Greenbush-Middle River vs. Tri-County, 4 p.m.; Grygla-Gonvick vs. Warroad, 7:30 p.m.

■ Third Place Saturday, March 11 – third place, 6 p.m.; championship, 8 p.m.

■ Consolation Tuesday, March 14 – second place, 7:30 p.m.

Section 8A Sub-Section 4 Boys

■ Quarterfinals Saturday, March 4 – Badger/Greenbush-Middle River 73, Argyle 53; St. George 73, Roseau 47; Warroad 55, Kittson Central 54; Grygla-Gonvick 60, Kittson Central 45.

■ Semifinals Tuesday, March 7 – Badger/Greenbush-Middle River vs. Tri-County, 4 p.m.; Grygla-Gonvick vs. Warroad, 7:30 p.m.

■ Third Place Saturday, March 11 – third place, 6 p.m.; championship, 7

Grygla Gatzke sophomore Shaun Lerbout banked the ball off the backboard on this drive to the basket against Kittson Central in Saturday's Section 8A Sub-Section 4 boys high school basketball tournament match-up at Northland Community College. The Eagles broke open a close game in the fourth quarter to beat the defending champion Wolfpack 60-45.

North American
TAE KWON DO
LARGEST SCHOOL IN NE NORTH DAKOTA & NW MINNESOTA
YEAR ROUND TRAINING AVAILABLE
CLASSES MON. & WED.
Ages 7-14 6:30-7:30 P.M.
Ages 15 & Up 7:30-8:30 P.M.
REGISTRATION & CLASSES HELD AT
TRF RACQUETBALL & EXERCISE CLUB
1571 Hwy 59 S • 681-6709 • T.R. Falls
1-701-735-7668

The Thief River Falls Baseball Association is now accepting applications for the following coaching positions in age group 13-18:

Head Junior Coach, Assistant Junior Coach, Junior Old Coach, and several 13-15 Year Old Coaches. Coaches must be 18 or over.

Send letter of application to: Mark Ridley, 1803 Robin Hood Dr., Thief River Falls, MN 56701.

For more information call 681-1141. Deadline for applications is March 10, 1995.

SHOP THIEF RIVER FALLS AND SAVE!

SEAFOOD DINNER FOR 2
FRIDAY EVENING FEATURE THRU GOOD FRIDAY
ENJOY THIS DELICIOUS LENTEN FEATURE!
SEAFOOD DINNER FOR 2 INCLUDES:
• Appetizers
• Soup, Juice or Salad
• Seafood Entree, 3 Items
• Potato or Favorite
• Glass of Wine, Non-Alcoholic Beverage or Sherbet
$23.95
STEVE ANDERSON IS BACK!
"The Luck Of The Irish Brings Steve Back"
THURS., FRI. & SAT., MARCH 16, 17, & 18
Enjoy These Special Features Only At The Evergreen
Evergreen
Eating Emporium
681-1138
Hwy. 32 South
Thief River Falls

Section 8A girls will crown a new winner this year

Wins over West Fargo, Red Lake Falls and Fort Frances gave the Thief River Falls VFW Bantam A hockey team a season-ending title at the Crookston Invitational Saturday and Sunday. Members of the team included, front row left to right, Brady Anderson, Mike Dowers, Seth Mantell, Jeff Rislov, middle row left to right, Brandon Gerardy, Jayme Holmes, Jared Reerson, Trevor Paterson, Eric Rouland, Tim Fogarty, Hamilton Keela, Wade Chiodo; back row left to right, Adam Nordin, Jason Hanson, and Kyle Anderson. (Submitted photo)

Pacers won the 1995 playoff title in the Thief River Falls Backcourt Club fifth and sixth grade girls basketball program. Members of the team included, front row left to right, Taryn Pream, Katy Olson, Kyla Rogalla, coach Jeff Gustafson, Amy Christenson, Sara Halas; middle row left to right, Ashleigh Anderson, Becky Ulferts, Amber Gerardy, Alicia Vigness; back row left to right, Alexis Klockman, coach Greg Brekke, and Sara Jensen. (Submitted photo).

Playoff championship honors in Thief River Falls' 1994-95 Backcourt Club girls basketball program for fifth and sixth grade boys went to the 76ers. Team members included, front row left to right, Trevor Christensen, Trent Christensen, coach Kent Christensen, Steve Reed, Justin Skjervem; back row left to right, Joaquine Westerman, Brian Ness, Mitch Hjelle, Jared Swanson, and Nick Nelson. (Submitted photo).

TRF Bowling Leagues

Pinspotters League

	Wins	Losses
Mid-Pt. Community Club	13	2
Ski Doo	12	3
Hy's Truck Line	14	1
Ski Doo Jr.	9	6
Kenny's Sales & Service	7	8
AMC	4	11
Gaetz Construction	2	13
Lake Bronson	0	15

High Game

Carson Wood	211
Deb Swanson	182
Jason Hanson	179
Doug Wagner	172
Lee Wakesh	152
Lloyd Rogen	152
B J Rasmussen	165

High Series

Lloyd Wagner	478-209-169-500
Lucy Wakesh	171-152-137-450
Jason Hanson	179-150-141-470
Carson Wagner	139-211-150-501
Jay Gustafson	150-158-170-478
Minore Rasmussen	148-175-145-468

Farmer Merchant League

	Wins	Losses
River Bend Farms	26	6
Mandelstam Trucking	26	14
Kenny's Sales	23	9
Eastside Grocery	22	10
Hardware Hank	19	13
Tri State Breeders	21	11
Wraath Farms	21	11
Ness Implement	20	12
Savage Oil	19	13
Arnold Ave Store	16 1/2	31 1/2
Jim's Clearwater	14	18
Asp Farms	14	28

High Game

Kevin Nelson	247
Ken Sanders	221
Bill Bjerke	209

High Series

Ken Sanders	221-165-204-590
Kevin Nelson	157-179-150-486
Bill Bjerke	167-184-205-556

Elite League

	Wins	Losses
Sleepers	27	5
Ski Doo	24	8
Big Bear	22	10
Bruce Bondus	19 1/2	16 1/2
Hoots	17	15
Homers	17	15
Woodwards Mules	17	15
TNT	15	20
Rubbers	12	20
Ski Doo Jr.	10 1/2	21 1/2
Wolfpack Hooters	9	27
Mad Alleds	5	27

High Game

Dean Anderson	227
Bruce Bondus	224

High Series

Section 8A Sub-Section 2	
Dean Anderson	227-193-207-627
Bruce Bondus	224-179-213-616
Jerry Jensen	212-213-192-617

High Series

Section 8A Sub-Section 3	
Dean Anderson	219-227-226-672
L.E. Jensen	212-192-168-572
Floyd Erickson	202-184-164-550

Textile Rental League

	Wins	Losses
Mt. Danielle	27	9
Farmer's Union	27	9
Beach Light	26	10
Bernie's Food Source	20	16
Redlick's	18	22
Family Bowl	22	34

High Game

Debby Gaarder	202
Sandy Polancik	189
Susan Gustafson	182
Deb Pierce	181

High Series

Debby Gaarder	146-156-202-528
Sandy Polancik	180-166-189-535
Susan Wakefield	146-150-179-475
Deb Pierce	148-181-146-475
Pat Gustafson	148-140-164-452

For additional information call 681-6559.

Junior Bonspiel is planned March 10

Second annual Pennington Square Junior Bonspiel will be held Saturday, March 18, at the Thief River Falls Curling Club.

The event is open to all boys and girls ages 19-under. A $20 entry fee includes the bonspiel, lunch and prizes.

For additional information call 681-6559.

SUNDANCE DINING ROOM
Best Western
DAILY EVENING FEATURES
Served From 5 P.M. • Closing
7 Days A Week—CHOOSE FROM ONE OF...
6 FOR $5.00 SPECIALS
• "PETITE SIRLOIN STEAK" • "ALL CHICKEN" • "BEAR BREAST SUPREME"
• "NO ORDER OF BAD FRIES" • "SHRIMP BASKET" • "PRIME RIB SANDWICH"
MONDAY - FRIDAY 11:00 A.M.-1:30 P.M. $4.95
NOON BUFFET
FREE HOT HORS D'OEUVRES MON-SAT 4-7 P.M.
TUESDAY NIGHT KARAOKE 9:00 P.M. - 1:00 A.M.
PREPARED IN OUR BRAND NEW KITCHEN
"DEAN & THE BADLANDS"
Wednesday, Mar. 8 thru Saturday, Mar. 11

RUSTY NAIL
Bar & Lounge
300 Main Avenue North 681-5021(5015) Thief River Falls
Thurs., Fri. & Sat., March 9, 10 & 11
"MATT STONE"
CLASSIC ROCK 'N ROLL
HAPPY HOUR SPECIALS!
Come To The Rusty Nail, Everyone's Favorite Spot!
BACON CHEESEBURGERS
Served Daily Along With 5" Burgers & Fries
Hot Times and Cold Beer!
Burgers $1.50 Fries 75¢

TRF Bowling Leagues

(Continued from Page 14)

Garlam League

	Wins	Losses
Magic Bowlers	17	7
Hot Shots	14	7
Pin Pals	14	7
Powder Puffs	13	8
9010	12	9
Pebbles	11	10
Bombshells	10	8
Ten Pins	10	8
Amity Co-Eds	10	10
Lanes	9	9
Gutter Balls	9	9
Gutter Rats	9	9
Blazers	9	13
3 Mikes	7	10
Rolling Thunder	7	10
Tigerlilies	6	12

High Game

Kayla Harris	112
Kathy Hanson	111
Ashley Sylvester	109
Paul Gibbons	99
Stacy Rasmussen	99

High Series

Adam Lien	193-193-211
Kathy Hanson	171-112-199
Ashley Sylvester	87-95-165
Paul Gibbons	99-99-99
Stacy Rasmussen	99-99-99

Prep League

	Wins	Losses
Aces	31	3
Aces Jr.	22	12
2Pts	19	15
Gutter Balls	18	16
Pacesetters	14	10
Punches	14	10
Hoop Patrol	14	10
Mighty Ducks	13	11
Jr. Aces	13	11
Hackyacks	12	12
Queens of Hearts	9 1/2	14 1/2
Team #18	incomplete	
Jaguars	incomplete	

High Game

Curtan Langlie	148
Jason Anderson	145
Jason Aarsvold	140
Kenny Gaetke	134
Jason Thibodeau	134
Carl Hanson	134

High Series

Andy Thibodeau	122-133-133-388
Curtan Langlie	133-125-148-406
Carl Hanson	134-102-134-370
Jason Anderson	112-120-145-377
Chris Lien	112-129-94-335

Junior League

	Wins	Losses
RV Sports	14 1/2	5 1/2
Quick Pins Junior	14	6
Quick Pins Outlaw Jrs.	13	7
Gymarcus Realty	12	8
Dugentes by Michelle	12	8
Sleepers	10	10
Northern Express	10	10
Power Puffs	9 1/2	10 1/2
Pressingers	9	11
Pennington Square	8	12
Ble Photography	5	15
Family Bowl	4	16

High Game

Josh Dondelle	223
Nathan Tischer	200

Archery League

Small Game League

Point standings — Jerry Spoo 26, Mel Foss Archers 22.5, Amoco 24 Team #1 10, Hoglin Hustlers 10.5, L & L Archerds 10, Digit-Key 17, Tony Dorn Inc. 15, Anthada Archers 12, Grafsgard 7, Jim Kloster 7.

Week 6 results - Amoco 24 Team #1 def. Digit-Key 19-5-1-1-0, Hoglin Hustlers def. Alaska Archers 3-7-0-3-1, Jerry Spoo def. Tony Dorn Inc. 5-3-1-1-0, L & L Archerds def. Mel Foss Archers 3-3-1-1-2, Inc. def. Grafsgard 1-7-0-1-1-2.

Big Game Standard Scores

Bill Hay (Mel Foss Archers/Bjornstad) 704; Hoeing 703-34-2-86; Rand Erickson 271-97-2-91; Rick Grafsgard 181-120-8-2-2; Bill Monsson 177-64-2-91.

Big Game Handicap Scores

Bill Hay 1136; Rick Wood 232-3-0-0; Rolf Rian/Lind 930-86-2-0; Rand Erickson 267-78-0-0; Jerry Bjornstad 228-3-2-0; Adam Kennedy 231-13-0-0; Dennis Jackson 231-13-0-0; Jerry Spoo 231-13-0-0.

Six Pack Archers Standard Scores

Bill Hay (Mel Foss Archers/Bjornstad) 704; Hoeing 703-34-2-86; Rand Erickson 271-97-2-91; Rick Grafsgard 181-120-8-2-2; Bill Monsson 177-64-2-91.

Six Pack Archers Handicap Scores

Bill Hay 1136; Rick Wood 232-3-0-0; Rolf Rian/Lind 930-86-2-0; Rand Erickson 267-78-0-0; Jerry Bjornstad 228-3-2-0; Adam Kennedy 231-13-0-0; Dennis Jackson 231-13-0-0; Jerry Spoo 231-13-0-0.

Bowhunter Standard Scores

Chris Taylor 127-200-230-562; Mark Fuller 156-165-183-504; Mark Fuller 156-165-183-504; Lance Lundquist 151-151-171-473; Lance Lundquist 151-151-171-473; Jon Horton 156-170-135-461; Jon Horton 156-170-135-461; Anna Mortolier 157-155-150-464

(Continued on Page 15)

Helen Eliason 23; Amoco 24 Team #2 20.5; Anton 18.5; Pete Bjornstad/Lee 18.5; Hoglin Hustlers, H.S. Shell Sporting Goods 15; Spec-Dee 15; Meadowbrook Team #1 15.

Week 6 results - Anton def. Team Amoco 24 Team #2 19.5-1-1-1-1-1, TRF Restaurant Elsie def. Amoco 24 Team #2 19.5-1-1-1-1-1, Bridgeman's def. Spec-Dee 19.5-1-1-1-1-1, Hoglin Hustlers def. Spec-Dee 19.5-1-1-1-1-1, Helen Eliason def. Meadowbrook Team #1 19.5-1-1-1-1-1.

Individual Scores

Anston - Dave Anton handicap total 704, Jerry Anton 677, Ron Anton 672, Ken Anton 667, Terry Hare Perf. 236-0-1-0-0, Bernie Dolan 236-0-1-0-0.

TRF Bazelhaff Club - Andy Bazelhaff 257-30-0-0-1, Wayne Johnson 264-0-0-0-1, Ronald Bazelhaff 232-30-0-0-1, Dave Gaarder 223-24-0-0-1.

Bridgeman's - Mark Carlson 236-0-0-0-0, Jim Carlson 235-0-1-0-0, Don Doe 235-1-0-0-0, Doug Hare 235-1-0-0-0.

Meadowbrook - Verlin Edlundson 204-12-0-0-1, Donovan Edlundson 214-2-0-0-1, Allen Hogg 238-0-0-0-0, Fred Hoeksema 191-10-0-0-1.

Amoco 24 Team #2 - Jim Anderson 222-48-0-0-1, Mitch Bodeker 207-6-0-0-0, Dave Horn 229-0-2-0-1, Fred Hoeksema 230-0-1-0-0-1.

Team Amoco - Jim Wadsworth Jr. 208-33-0-0-1, Dave Horn 229-0-2-0-0, Jim Wadsworth Sr. 212-75-0-0-0, Hank Hoeksema 238-0-0-0-0.

Hoglin Hustlers - Tony Hoglin 231-0-0-0-0, Jim Hoeksema 236-0-0-0-0, Ron Hoeksema 240-0-0-0-0, Jim Hoglin 232-0-2-0-1.

Shell Sporting Goods - Mark Mortson 236-0-0-0-0, Ron Hoeksema 236-0-0-0-0, Bruce Hoeksema 234-0-0-0-0, Rick Bjornson 234-0-0-0-0.

Spec Dee - Shaun Kirwan 278-10-0-0-0, Aaron Jackson 269-30-2-0-0, Lynn Sickmann 236-0-0-0-0, Ron Hoeksema 236-0-0-0-0.

Sweetsburg Elsewhere - Steve Sorbo 200-0-0-0-0, Daniel Yeakley 236-0-0-0-0, Bill Wagner 237-0-0-0-0, Bob Hoeksema 236-0-0-0-0.

Big Game Standard
Anton 1704; Anton 677; Anton 672; Anton 667; Anton 1136; Anton 232-3-0-0; Anton 267-78-0-0; Anton 228-3-2-0; Anton 231-13-0-0; Anton 231-13-0-0; Anton 231-13-0

CONGRATULATIONS

Bridgeman

Staff and Employees
On Your New Modern Facilities
from

Ram Building Systems, Inc.

Your new look adds to west communities in North in Minnesota
We are proud to have been involved in your building expansion project

Your decision to utilize local contractors and create employment in the community is sincerely appreciated.

RAM EMPLOYES AND WIVES

Harold & Marilyn Kertz
Joan Wilson
Orvis & Donna Mossestad
Scott & Marcia Peterson
Peter & Greer Mevis
Aaron Janish
Bob & Donna Kertz
Darrell & Debbie Eckert
Scott & Rhonda Besserud
Gary & Janice Bouffleur
Aldon & Trudy Hyland
Dale Mossestad
Alan & Mary Hyland
Scott & Cathy Gagner
Alden & Betty Carlson
John Rosten
Steve Johnson
Aaron Hyland
Brad Mossestad
Paul Konickson

Ram Building Systems, Inc.

Your Local Professional Builder In Thief River Falls, MN

Thank You For The Opportunity To Work On Your Expansion Bridgeman!

"Serving Northwest Minnesota Since 1903"

LEE
Plumbing & Heating
681-1903
1430 Main Avenue North
Thief River Falls, MN

It Was A Pleasure To Work On Bridgeman's Facilities— from Your Friends At

JARL PEDERSON & SONS

PAINTING
WALLPAPERING
Commercial • Industrial
• Waterblasting • Sandblasting

BRAD PEDERSON 701-780-9730
916 6th Street North Grand Forks, ND 58201

Professional Painting Doesn't Cost –IT PAYS!!

In Recognition Of Bridgeman We Were Pleased To Be A Part Of The Contracting Team.

CONCRETE INC. 964-5237 St. Hilaire, MN	PAINT & GLASS INTERIORS INC. 681-3012 Thief River Falls, MN
DAVIDSON CONSTRUCTION & READY MIX 449-4671 Holt, MN	WHITEROCK CONSTRUCTION SERVICES, INC. 612-431-5470 Burnsville, MN

Congratulations Bridgeman

It Was A Pleasure To Be A Part Of The Project!

• Industrial • Commercial
• Residential • Farm

SKALSKY ELECTRIC
St. Hilaire 964-5720

OVERHEAD DOOR CO. OF GRAND FORKS
Extends Best Wishes!

THE OVERHEAD DOOR COMPANY — TRADE MARK — SINCE the original 1921 — PROFESSIONAL SECURITY SYSTEMS INCORPORATED

• SALES • INSTALLATION
• SERVICE • PARTS
• RESIDENTIAL • COMMERCIAL
• AGRICULTURAL

Garage Doors And Electric Operators
24 Hour Emergency Service

■ Insulated Doors ■ Sectional & Rolling Doors
■ Loading Dock Equip. ■ Folding Doors

Radio Dispatched Trucks
772-6671
TOLL FREE 1-800-666-7012

206 North 12th St. Grand Forks
WE SERVICE ALL BRANDS OF DOORS & OPENERS

HJELLE ROOFING

We Are Proud To Be A Part Of The Contracting Team! See Us For...

• COMMERCIAL • RESIDENTIAL

• BONDED & INSURED
• One -Ply • Rubber Roofs • Built-Up Roofs
• Insulating & Sheet Metal
• Built-Up Gravel Roofs
• Reroofing & Repairing

Free Estimates—Call...
874-7600
RR 2 Box 97, Newfolden

BRODIN SHEET METAL

Is Proud To Have Been A Part Of Bridgeman's Expansion! Let Us Service Your Needs...

• High Efficiency Pulse Gas Furnace, 2-Speed
• Air Conditioners
• Heat Pumps, Electric, Oil, Gas Furnace
• Air Cleaners, Humidifiers
• Residential Commercial Total Comfort
• Systems, Replacement Units

1102 Main Avenue North Thief River Falls 681-4433

The Times
Volume 81, Number 10
Wednesday, March 8, 1995

The Second Sectio

Eighth grade students in TRF focus on careers

In five Thief River Falls eighth graders will be "trying on" a job along a best fit for them in one of their community career choices. The "career fair" will take place outside of the classroom and on-job sites in the Thief River Falls, Hallock and Grand Forks.

Thief River Falls Project 2000 Committee member and School District Assistant Superintendent Carol Eide says the goal is to give students a sense of specific career fields before they register as high school freshmen. Businesses are asking for a wide range of talent and technology in their employees. Our Project 2000 group found that preparing for a career begins with the right classes in high school, but it's hard to know how to register if you haven't had a chance to see what some of these jobs are all about.

Participating businesses will be welcoming students Friday in Thief River Falls along with the St. Hilaire Co-op Elevator in St. Hilaire and A&P Television in Grand Forks. Air Force Base, ND Veterans Hospital, Grand Forks Access Center, the Medical Center Rehabilitation Hospital, and The Herald all in Grand Forks, ND.

Eide says businesses have been very enthusiastic. They are so supportive and it's going to be very efficient to explain what business and career choices are all about when the students are right at the job site." Coordination has been a team effort, with staff from Franklin Middle School and community volunteers scheduled throughout the day to chaperone, and staff from the District 564 Transportation Department to keep everyone moving and on schedule. Dite says Transportation Director, Fred Markerly, "has done a great job. We have two buses going to Grand Forks, along with all the transportation demands in Thief River Falls, and he is now going to St. Hilaire. It has been a real team effort."

Career planning is one of the goals of the Thief River Falls Project 2000 Committee, a community group that has completed a five-year strategic plan to take District 564 into the twenty-first century. Thief River Falls Vice Mayor Jean Heinrichs, who chairs the Project 2000 group, praised the Career Day project. "This is fantastic. Businesses told us that careers take planning, beginning in high school. Taking students to the job site are going to help them sort through all those choices and make career planning a lot easier."

Thirteen piano students of Marcia Knuttil performed in a piano master class with Dr. Robert Groves, a member of the music faculty at North Dakota State University. The class was held at the Knuttila Piano Studio in Thief River Falls on March 4-5.

Dr. Robert Groves, professor of music at North Dakota State University has been on the piano faculty since 1972. As a youth he studied piano from some famous teachers in Southern California, and he completed his doctoral studies at the University of Iowa as a student of John Simms. He has been an active soloist and chamber musician throughout his career and he has been consistently in demand as speaker, judge, adjudicator and presenter of master classes. His publications include articles in the "New Grove Dictionary of Music in the United States," and he is a frequent speaker-performer for the North Dakota Humanities Council. For the past 15 summers Dr. Groves has presented piano teacher's workshops in NDSU, and he has been coordinator of piano competitions and adjudicator for Camp Grafton for the last 10 summers.

In a master class, Dr. Groves offers college level instruction to piano students who are preparing for competition and recitals.

The students participating in the master class included: Karen Christensen, sixth grade daughter of Lin and Curt Christensen of Thief River Falls; Kari Knuttila, ninth grade daughter of JoAnne and Steve Knuttila of Detroit Lakes; Nikolas Katz, ninth grade son of Sue and Jan Katz of Thief River Falls; Erin Melby, ninth grade daughter of Barb and Cliff Melby of Oakes; Charity Wicks, ninth grade daughter of Lorna and Mike Wicks of Osler; Jacob Jacobson, 10th grade son of Sandra and Rev. Curtis Jacobson of Thief River Falls; Heidi Johnson, 10th grade daughter of Judy and Dr. Peter Johnson of Thief River Falls; Kendra Dittich, 11th grade daughter of Judy and Dr. Tom Dittich of Thief River Falls; Kimberly Knuttila, 11th grade daughter of JoAnne and Steve Knuttila of Detroit Lakes; Amanda Rosdhal, 11th grade daughter of Barb and David Rosdahl of Thief River Falls; Matthew Johnson, 12th grade son of Judy and Dr. Peter Johnson of Thief River Falls; Robert Ekstrom, who plays student of Thief River Falls; and Dr. Ronald A. Stordahl, adult piano student of Thief River Falls.

Thirteen piano students of Marcia Knuttil performed in a piano master class with Dr. Robert Groves, a member of the music faculty at North Dakota State University. The class was held in Thief River Falls March 4 and 5. Students participating in the class included: (from left, front row) Erin Melby, Charity Wicks, Kendra Dittich, and Dr. Groves; (back row) Karen Christensen, Mandy Rosdhal, Bob Ekerm, Nikolas Katz, Matthew Johnson, and Heidi Johnson. Pictured separately are: Jacob Jacobson, Kimberly and Kari Knuttila. Not pictured is Dr. Ronald A. Stordahl.

Piano students participate in master music classes

Agassiz Audubon Society meets at Technical College

Agassiz Audubon Society will be scheduled a meeting for March 14 at 7 p.m.

Instead of meeting at the Northwest Regional Library in Thief River Falls, it will meet at Northwest Technical College in room 120 in Thief River Falls.

Home Buyers Handbook being offered free

Minnesota Attorney General's Office has produced a "Home Buyer Guide to Residential Real Estate" which is intended to help take some of the stress out of buying a home.

Available by simply placing a toll-free call, the handbook includes definitions of confusing home buyer terms, explanations of documents and procedures, step-by-step worksheets and tips for avoiding trouble.

Prospective home buyers interested in obtaining a free copy of the handbook may call 1-800-657-7200.

ACE — ACE BEST BUYS — MARCH 1995

1.97 PR. — White Leather Palm Gloves — Durable with full cotton canvas. Small or large. 75037 75061

3.33 — 8½" Clamp Lamp — Reflector lamp clamps to surface to provide working light where needed. 31960

7.97 GAL. — 5 Star Flat Latex Wall Paint — Dirt resistant coverage. Washable. No lapping. Ex-deep colors available. 10766

7.97 GAL. — 5 Star Flat Ceiling Paint — • Minimizes splattering • Hides well • Has good hiding power & dries • Ceiling White

25.88 — 8' Aluminum Stepladder — Lightweight aluminum construction holds work tools, paint, supplies and total load of 250 lbs. 13102

3.99 — Floating Lantern — Waterproof lens. Push-button switch. Includes 6 volt battery. 30001419

5.88 — 18" Garage Bungee — Durable 4' stretch bungee with hooks and 13 bungees sold as qty. 30041

Duck Tape — 2" x 60 yd. silver duct tape, waterproof, all-purpose tape. 40402 — 3

QUICK EASY, IN & OUT — ACE Hardware — Thief River Falls • 681-3604

FREE Flight To Nevada!

Get a Slots Unlimited Smith Tan package for just $132 (good and valid March 30 - April 3) and receive one free flight on Great American Airways to Wendover, Nevada for Free. The package includes two nights at one of our hotels, dining coupons, and $60 in casino chips. Call for more departure dates. Call 24 Hours!

1-800-333-LUCK

STATE LINE/SILVER SMITH WENDOVER CASINOS NEVADA

Departs BEMIDJI March 28 at 5 P.M.
Arrives back March 30 at 3 P.M.

The Only Thing Better Than *Terrific* Tuesday Is *Wild* Wednesday!

25¢ Each Plus Tax — *Terrific* Tuesday HAMBURGERS — Offer good every Tuesday 4:00-8:00 p.m. *Regular size. At participating Hardee's*

Wild Wednesday — 8 PIECES FRIED CHICKEN — $4.99 Plus Tax

Offer good only during regular lunch & dinner hours every Wednesday.

Includes whole black pieces. Available for a limited time at participating Hardee's®

Hardee's

NORTHWEST EYE CENTER

DEDICATED PROFESSIONALS USING ADVANCED TECHNOLOGY TO HANDLE ALL OF YOUR EYE CARE NEEDS.

DICKEN M.D. — NICKELSON O.D. — FREEMAN O.D. — ZIPPRICH O.D.

DICKEN, M.D. ✣ NICKELSON, O.D. ✣ FREEMAN, O.D. ✣ ZIPPRICH O.D.

✣ COMPLETE EYE EXAMS
✣ CATARACT/IMPLANT SURGERY
✣ LASER SURGERY ✣ GLAUCOMA
✣ STANDARD/SPECIALTY CONTACT LENSES
✣ QUALITY EYEWEAR

218-681-1120 / 1-800-422-0183
316 No. LaBree, Thief River Falls, MN 56701
Open: Mon.-Fri. 8-5 / Thurs. Evenings / Sat. 8:00-12

Brooks Community News

[illegible]

Church Directory

ST. JOHN'S LUTHERAN CHURCH
[illegible]
Worship Services: Saturday at 7:00 p.m.
Sunday, Mar. 12 — 11:00

REDEEMER LUTHERAN CHURCH, ELCA
BLACK RIVER LUTHERAN PARISH
[illegible]
Office Hours: Mon.-Fri. 8:4 30-1 681-3230
Wednesday, Mar. 8 — Lenten supper at Redeemer at 5:30 p.m. Lenten service at Redeemer at 6:30 p.m.
Worship Services - Redeemer: Saturdays at 5 p.m. Sundays at 10:30 a.m. This Sunday is Redeemer communion. 681-1310
Worship Services - Black River: Sundays at 8:30 a.m. Sunday school at 9:30 a.m.
Worship Network Sunday school
Wednesday, Mar. 15 — Lent supper at Redeemer at 5:30 p.m. Lenten service at 6:30 p.m.

ZION LUTHERAN CHURCH, ELCA
325 North Avenue North Thief River Falls
Dennis Hoyhtomie Pastor Gary Johnson Associate
Office Hours: Mon.-Fri. 8:30-5:00 681-3230
Worship Services: Sundays at 8:30 a.m. and 11 a.m.; Sunday school and Adult Bible Fellowship at 9:45 a.m. Evening service at 6:30 p.m.

FIRST BAPTIST CHURCH
Baptist General Conference
4 Nelson Avenue Thief River Falls
Dennis Johnson Senior Pastor
681-6477
Worship Services: Sundays at 11 a.m. Sunday school at 9:45 a.m. Evening service at 7 p.m.

ABUNDANT LIFE CHURCH
1602 Pennington Avenue, Thief River Falls
Dwayne Lonsdale Pastor
Office Hours: Tues.-Fri., 9-12 noon • 681-2280
Wednesday, Mar. 8 — Lenten service at 7:30 p.m.
Worship Services: Sundays at 9:30 a.m., Sunday school at 10:30 a.m.; Sunday evening service at 6 p.m.
Wednesday, Mar. 15 — Lenten service at 7:30 p.m.

FAITH LUTHERAN & BETHREN CHURCH
Highway 1 East
George Dwyer Pastor
Office Hours: Mon.-Fri., 9-4 • 681-5862
Worship Services: Sundays at 11 a.m.; Sunday school at 9:45 a.m.

COMMUNITY CHURCH
Highway 1 East, N. Box 104, Thief River Falls
Duane Jacobson Pastor
Office Hours: Mon.-Fri., 9:30-12:30 • 681-2285
Worship Services: Sundays at 10 a.m.; Evening service at 7 p.m.

UNITED METHODIST CHURCH
[illegible]
Wednesday, Mar. 8 — Mass
[illegible]
Worship Services: [illegible]

ST. BERNARD'S CATHOLIC CHURCH
[illegible]
Office Hours: Mon.-Fri. 8:30-5:00 681-2365
Worship Services: Saturdays at 7:30 p.m. and 11 a.m.; Sunday school at 9:45 a.m.

TRINITY LUTHERAN CHURCH, ELCA
[illegible]
Office Hours: Mon.-Fri. 8:30-5:00 681-1310
Worship Services: Sundays at 8:30 a.m. and 10:30 a.m. Sunday school at 9:45 a.m.
Worship Network - Black River: Sundays at 10:30 a.m. Sunday school at 9:45 a.m.
Wednesday, Mar. 15 — Lent supper at Redeemer at 5:30 p.m. Lenten service at 6:30 p.m.

EVANGELICAL FREE CHURCH
[illegible]
Office Hours: Mon.-Fri. 8:30-5:00 • 681-3660
Worship Services: Sundays at 8:30 a.m. and 11 a.m.; Sunday school and Adult Bible Fellowship at 9:45 a.m. Evening service at 6:30 p.m.

PRECIOUS SEED BAPTIST CHURCH
[illegible]
Office Hours: Mon.-Fri. 8:30 noon • 681-3842
Worship Services: Sundays at 10 a.m.; Sunday school at 11 a.m.; Evening services at 7 p.m.

OAK RIDGE LUTHERAN CHURCH
[illegible]
Worship Services: Sundays at 9 a.m.; Sunday school at 10 a.m.

CNO CHAPEL
Thief River Falls
George Dwyer Pastor
Off on Hours: Mon.-Fri. 9-4 • 681-5462
Worship Services: Sundays at 2:30 p.m.

ST. PAUL'S LUTHERAN CHURCH, ELCA
Highway 1 East, Box 104, Thief River Falls
Duane Jacobson Pastor
Office Hours: Tues.-Fri. 9-12 noon • 681-2280
Worship Services: Sundays at 11 a.m.; Sunday school at 10 a.m.

CALVARY LUTHERAN CHURCH, ELCA
Warren Street, St. Hilaire
964-5750
Worship Services: Sundays at 9 a.m.; Sunday school at 10 a.m.

OUR SAVIOUR'S LUTHERAN CHURCH, AFLC
401 South Main Avenue, Thief River Falls
Dirk Hoyer Pastor
Office Hours: Tues., Wed.-Fri., 9-4 • 681-4943
Worship Services: Sundays at 9:30 a.m.; Sunday school at 10:45 a.m.

SILVERTON LUTHERAN CHURCH
Thief River Falls
George Dwyer Pastor
Office Hours: Mon.-Fri., 9-4 • 681-5462
Worship Services: Sundays at 9:45 a.m.; Sunday school at 10 a.m.

REINER FREE LUTHERAN, AFLC
Highway 1, Goodridge
Dirk Hoyer Pastor
681-4943
Worship Services: Sundays at 11:30 a.m.; Sunday school at 10:30 a.m.

NEWFOLDEN FREE LUTHERAN PARISH
BETHANIA AND WESTAKER CHURCHES, AFLC
P.O. Box 1, Newfolden
Dr. Larry Pickering Pastor
271-7853
Wednesday, Mar. 8 — Soup and sandwich supper continued by youth for Colorado trip at 6 p.m.; Lenten service at 7 p.m.
Worship Services — Bethania: Sundays at 11 a.m.; Sunday school at 9:45 a.m.
Worship Services — Westaker: Sundays at 9:30 a.m.; Sunday school at 10:45 a.m.

CLEARWATER LUTHERAN PARISH, MT. OLIVE, NAZARETH, OAK PARK, ELCA
Rev. Kristin Ecker
575 4th St. East
Clearwater, Minnesota 55320
Clearwater Pastor Office Phone: 786-5527 (Pastor's Residence)
Wednesday, Mar. 8: — Lenten Vespers at Mt. Olivet at 3:15 p.m. Lenten Vespers at Oak Park at 6:30 p.m. Soup supper at Oak Park at 5:30 p.m. Lenten Vespers at Oak Park at 7:45 p.m. Lenten Vespers at Nazareth at 8 p.m.
Thursday, Mar. 9 — Parish Officers meeting at Oak Park at 8 p.m.
Worship Services — Mt. Olivet: Sundays at 8:30 a.m.; Sunday school at 9:15 a.m.
Worship Services — Nazareth: Sundays at 10:45 a.m.; Sunday school at 9:45 a.m.
Worship Services — Oak Park: Sundays at 11 a.m.; Sunday school at 9:45 a.m.; Bible class at 10:30 a.m. 583-2215
Worship Services — St. Peter: Sundays at 7 p.m.; Sunday school at 9:45 a.m.
Wednesday, Mar. 15 — Lenten Vespers at Mt. Olivet at 6:15 p.m. Lenten Vespers at St. Peter at 6:30 p.m. Soup supper at Oak Park at 5:30 p.m. Lenten Vespers at Oak Park at 7:45 p.m. Lenten Vespers at Nazareth at 8 p.m.

VIKING LUTHERAN PARISH
ZION LUTHERAN CHURCH
Viking, Minnesota
964-5750
Worship Services: Sundays at 10:45 a.m.; Sunday school at 9:30 a.m.

VIKING COVENANT CHURCH
Viking
George Dwyer Pastor
Office Hours: Mon.-Fri., 9-4 • 681-5462
Worship Services: Sundays at 9:30 a.m.; Sunday school at 10:45 a.m.

ST. JOSEPH'S CHURCH
Grygla
Fr. Dudley Poblocki Pastor
796-5364
Worship Services: Sundays at 8 a.m.

ST. FRANCIS XAVIER CHURCH
Gatzke
Worship Services: Sundays at 9:30 a.m.

ST. VINCENT dePAUL CHURCH
Strandquist
Worship Services: Sundays at 11 a.m.

EVANGELICAL FREE CHURCH, EFCA
P. O. Box 66, Newfolden
Gary Bertsch Pastor
596-3211
Worship Services: Saturdays at 10:30 a.m.; Sunday school at 9:30 a.m.

GOODRIDGE LUTHERAN PARISH, ELCA
Rev. Kristin Ecker Pastor, Mt. Olivet, Nazareth, Oak Park, St. Peter
575 4th St. East
Clearwater, Minnesota 55320
Clearwater Pastor Office Phone: 786-5527 (Pastor's Residence)
Wednesday, Mar. 8: — Lenten Vespers at Mt. Olivet at 3:15 p.m. Lenten Vespers at St. Peter at 6:30 p.m. Soup supper at Oak Park at 5:30 p.m. Lenten Vespers at Oak Park at 7:45 p.m. Lenten Vespers at Nazareth at 8 p.m.
Thursday, Mar. 9 — Parish Officers meeting at Oak Park at 8 p.m.
Worship Services — Mt. Olivet: Sundays at 8:30 a.m.; Sunday school at 9:15 a.m.
Worship Services — Nazareth: Sundays at 10:45 a.m.; Sunday school at 9:45 a.m.
Worship Services — Oak Park: Sundays at 11 a.m.; Sunday school at 9:45 a.m.; Bible class at 10:30 a.m. 583-2215
Worship Services — St. Peter: Sundays at 7 p.m.; Sunday school at 9:45 a.m.
Wednesday, Mar. 15 — Lenten Vespers at Mt. Olivet at 6:15 p.m. Lenten Vespers at St. Peter at 6:30 p.m. Soup supper at Oak Park at 5:30 p.m. Lenten Vespers at Oak Park at 7:45 p.m. Lenten Vespers at Nazareth at 8 p.m.

NEWFOLDEN NEW HOPE LUTHERAN CHURCH, A.A.L.C.
P. O. Box 66, Newfolden
Curtis Paulsen Pastor
271-7853
Worship Services: Sundays at 9 a.m.; Sunday school at 10 a.m.

NAZARETH AND SILVER CREEK, ELCA
Rt. 1 Box 52, Newfolden
Nancy Warner Pastor
449-2241
Worship Services — Silver Creek: Sundays at 9:30 a.m.; Sunday school at 10:30 a.m.
Worship Services — Nazareth: Sundays at 11 a.m.; Sunday school at 9 a.m.

GATZKE-THIEF LAKE LUTHERAN UNITED AND GOLDEN VALLEY PARISHES
Gatzke, Minnesota
Worship Services — United: Sundays at 11 a.m.; Sunday school at 9:45 a.m.
Worship Services — Our Savior's: Sundays at 9:30 a.m.; Sunday school at 10:45 a.m.

BETHLEHEM LUTHERAN CHURCH, ELCA
Stephen, Minnesota
Dennis Hoyhtomie, Interim Pastor
874-7115
Worship Services: Sundays at 9:30 a.m.; Sunday school at 10:30 a.m.

TELEMARKEN LUTHERAN CHURCH, AFLC
7 Miles Southwest of Goodridge
Reynold Hagen, Pastor
Gordon at 874-6401
Worship Services: Sundays at 9:30 a.m.

IMMANUEL/EBENEZER LUTHERAN PARISH, ELCA
Box 68, Plummer
Clarence J. Johnson, Pastor
466-5525
Worship Services — Immanuel: Sundays at 9:30 a.m.
Worship Services — Ebenezer: Sundays at 11 a.m.

This Church Directory Is Sponsored By The Following Businesses:

EKEREN DRUG, INC.
HAVE YOUR DOCTOR CALL US!
218-681-2351
Toll Free 1-800-310-2351
119 3rd. Street East — Thief River Falls, MN

The Times
"THE ALLIED EDIT OF THE FRENTIER PRESS. TWICE CLOVER AND TWICE AS GOOD" (CLOV 4"O)"
Phone: 681-4450
8 A.M.-5:00 P.M. Mon.-Fri.
8 A.M.-12 Noon Saturday
524 Main Avenue North
Thief River Falls, MN

Searching For The RIGHT Agency? Call Us!
NORTHERN STATE AGENCY
Large Enough to Serve You Small Enough To Care!
681-4042
210 3rd Street East
Thief River Falls, MN

BREDESON OFFICE SUPPLY
Office Supplies • Copier Rental • Copier Repair • Copier Supplies • Fax Machines • Fax Supplies • Business Forms • Business Cards • Office Furniture • Office Machines • Office Supplies • Mac Supplies • Computer Supplies
218-681-2761
218 Main Ave. North
Thief River Falls, MN

HINRICHS ELECTRIC
MOTOR REPAIR - REWIND - REBUILDING
1 New Answer Call 681-7135
Arthur & Hinrichs, Owner — Phone: 681-7456
204 Knight Avenue North — Thief River Falls, MN

OUR SAVIOUR'S CHRISTIAN ACADEMY
Quality Christian Education Preschool - 12th Grade
Developing Students Spiritually, Academically, Socially, Physically
P.O. Box 269 - Dorsbergs Dr. — Thief River Falls, MN

STAN'S GROCERY
• YOUR HOMETOWN MERCHANT SINCE 1947 •
WE TREAT YOU [ ] THE YEAR ☺
STAN & RUBY HOLMAS, PROPRIETORS
Phone: 874-7445 — NEWFOLDEN, MN

NORTHWEST EYE CENTER
DR. DAVID MICKELSON O.D., DR. TIMOTHY DICKEN O.D., OPTHALMOLOGY
218-681-1120
1-800-432-0163
318 Lafayette Ave. — Thief River Falls, MN
Mon. & Wed. 8:30 to 5:30 P.M.
Tues. & Thurs. 8:30 to 7 P.M.
Fri. 8:30 to 12 Noon

FARMERS UNION OIL CO.
CENEX PETROLEUM PRODUCTS
AUTOMOTIVE & FARM SUPPLIES
OWYTHEE & LAGRANDE
TOWN & COUNTRY DELIVERIES

GREEN FUNERAL HOME INC.
Phone: 681-4331
400 Lafayette Ave. N.
Thief River Falls, MN 56701
ATTENTION: Now Available...
2-Way Long Term Care Insurance
For Ages 18 to 75
No Medical Exam
Guaranteed Issue
Guaranteed Renewable
Lifetime Benefits
Cash Or Check In Your Hand In 48 Hours
JACK ABRAHAMSON, AGENT
THIEF RIVER FALLS, MN

KAY WIEDUL-STEIGER
• LIFE • HEALTH • ANNUITIES • FINANCIAL SERVICES
Phone: 681-6020
Hwy 59 South — Thief River Falls, MN
LUTHERAN BROTHERHOOD

Country Health
"SERVICE IS THE DIFFERENCE"
Phone: 681-8214
322 Lafayette Ave. N. — Thief River Falls, MN — 1-800-845-8479

COLLEEN L. HOLEN, FIC
Guardian Representative - Member - Executive Conference
Ala Agencies — Phone: 218-681-6195 — Fax: 218-681-6966
Fgle Lifetime — 2017 Hwy. 59 SE Thief River Falls, MN 56701
AAL Co. & Fraternal Benefit Society — Bus. Ins. Bd. — Thief River Falls, MN

DELVIN W. POTUCEK
NORTHWEST AREA SALES REPRESENTATIVE
Ultra Falls Centre Ultra Lake Falls, Minnesota
Home: 218-745-4031
Fax: 218-745-4031
Bus. Ins. Bd. — Thief River Falls, MN 56702

QUICK PRINT center, inc.
JERRY KOHT - OWNER
• COMPLETE GRAPHIC SERVICES
• QUALITY CHECKS WITH YOUR LOGO
• FAX AND COPY SERVICE
320 Knight Ave. North — Thief River Falls, MN 56701
681-1772
FAX 681-1773

Printing Plus+
• Bulletins • Letterhead • Envelopes • Forms • Catalogs • Brochures • Business Cards • Copying • Binding • Laminating • Photocopying • Typesetting
1701 1st Street East
1 Mile East of Hwy. 59
Thief River Falls, MN
Phone: 681-5283
FAX: 681-6338

SETHRE'S HARTZ STORE
Phone: 874-7405
NEWFOLDEN, MN

Kegar Music Company
• Sheet Music • Sound & Lighting
• Instrument Repair • Pianos • Organs
217 Lafayette Ave. N.
Thief River Falls, MN 56701
Phone: 218-681-2148
FAX: 218-681-2148

INTER-COUNTY NURSING SERVICE
"NEIGHBORS HELPING NEIGHBORS"
Box 816 • Thief River Falls, MN 56701
Phone: 681-6950

ERE'S
OPEN 7 DAYS A WEEK
7 A.M.-11 PM EVERY HOUR
GAS & GROCERY NEEDS
Phone: 681-6627
102 5th St. East & Main — Thief River Falls, MN

BILL'S SERVICE
FULL COURTESY CAR FULL SERVICES
8 A.M.-5 PM Monday-Friday
Bill's Highway Service — 208 Knight Avenue North
Phone: 681-8207 — Thief River Falls

BOARD & CARE
ELAINE ANDERSON, MGR
Phone: 681-3288
823 Arnold Ave. South
Thief River Falls, MN 56701

PLUMMER CO-OP CREAMERY
FEED FERTILIZER FUEL BULK OIL
PICK UP & MYRAN MILK PRICES
Phone: 485-4215
1-800-224-4547
Hwy. 60 — Plummer, MN

Star News

[illegible]

Jeff Johnson recently moved his business, Service Master of Thief River Falls, to a much larger location at 708 Davis Avenue North. Service Master provides residential and commercial cleaning of carpet, upholstery, janitorial cleaning, and disaster restoration such as after a fire or flood. They provide a 24-hour service and employ about 12 people. They can be reached at 681-1070 or 1-800-733-1074. Their area of coverage includes the area south to Mahnomen, north to the border, west to North Dakota and East to Baudette. Thief River Falls Chamber of Commerce Ambassadors recently presented Jeff with a Mom Progress award. Pictured from left are Deb Quasnall, chamber ambassador, Jeff Johnson, and Rolly Haugan, chamber ambassador.

Roy Lunde, with Brady Martz and Associates of Thief River Falls, holds a framed Douglas Hudson print of the Soo Line Depot in Thief River Falls. The picture was recently presented to Brady Martz for their contribution to "Save the Depot". Last month the campaign to rescue and renovate the old depot topped $114,500.

4-H NEWS

Happy Acres 4-H Club held its monthly meeting February 12, playing household at the Old Arena before the meeting at the Rob and Kim Swanson home. The meeting was called to order by president Jana Johnson and roll call response was by guessing how many candy hearts were in a jar on display.

Announcement was made that the Red River Valley Winter Shows would be held February 17-20 and 24-26. Youth Day will be February 18. Cloverbuds will meet at Clubhouse on March 14. Weatherman Tom Szymanski will be visiting the Splashdancing 4-H club in April. Project meetings will be held on April 8.

A motion to adjourn the meeting was made by Nicole Johnson and seconded by Cathy Erickson. Meeting adjourned.

Refreshments served were by Lindsey Swanson and Ellen Hunsvold on exciting plastic pop bottles. A Potluck lunch was served.

Allyson Tronvedt, reporter

Northwest Dairy Princess Heather Benbo of Winger presented a trophy to Kevin and Sheila Theraldson of Goodridge at the Red River Valley Dairymen's Association brunch during the Red River Valley Winter Shows at Crookston. Mr. and Mrs. Theraldson are Pennington county's Outstanding Dairy Producers for 1995.

Agder News

Ida Rupprecht
681-4440

Homemaker Meet

The Silver Creek Homemakers met on Monday, March 6, at the Ida Rupprecht home. The lesson "Sing the Science Using TV Sensory" was presented by Lorraine Gannes and Maxine Olson. A video on "Living Wills" was also shown. Lunch was served by Bernice Trochtman, Myrtle Solberg and Bertrice Knutson. The door prize was won by Betty Swanson. Members present were Gannes, Olson, Trochtman, Solberg, Ethel Nelson, Irene Nelson, Joan Tell son, Adeline Moe, Carmen Gustafson and Martha Torgerson. Bernice Knutson is birthday was also celebrated.

Jean Nelson was a Friday evening supper guests at the Margaret and Lars Nelson home.

Jean Nelson was a Wednesday morning visitor at the Florence Nelson home. Bernice was Florence's guest for dinner at the Red Cafe.

Bernice Trochtman and Myrtle Solberg attended the 97th birthday celebrations for Sylva Christofferson at the Oakland Park Nursing home on Sunday afternoon.

Ethel and Debbie Williams had supper with James Torgerson on Monday evening.

Monday dinner guests at the Connie and Bill Stock home were Bernice Knutson, Kent Hudson and Andy. In the evening they celebrated Bernice's birthday. Birthdate Stock baked the birthday cake for their grandson.

Vernie Kane and Gerry Nelson were Sunday afternoon visitors at the home of Doris Hulsinger.

Cheryl Melby, Nicole, Laura and Becky from Hallock came Friday and spent the weekend with Marvin and Clifford Olson. Cheryl returned home on Saturday. Clifford and Marvin took their guests to Crookston.

Marvin Olson and Bernice Knutson visited with Peter Klungness at the Oakland Park Nursing Home one day last week.

Jean Nelson was a Tuesday evening visitor at the Judy and Gary Olson home.

Martha and James Torgerson were Tuesday callers in Grand Forks on business.

Jean Nelson was a caller at the Dorie Kaushagen home on Thursday.

Ivy Ann and Don Norum spent Sunday and Monday at Hallock and Eddie Anderson home. Steven and Cynthia Anderson were there one on Monday evening.

SHOP AND SAVE

THIEF RIVER FALLS

CUT OUT AND SAVE
Call 964-5237 For...
READY MIX CONCRETE, SAND & GRAVEL.
We Have Heated Ready Mix For Year Around Jobs.
For Saturday Delivery Of Ready Mix, Call Friday
RADIO DISPATCHED TRUCKS
NO JOB TOO BIG OR TOO SMALL
CONCRETE INC. — **CONCRETE INC.** — St. Hilaire, MN

DAKOTA CLINIC, LTD.
THIEF RIVER FALLS
120 LABREE AVE. SOUTH
218-681-4747
ACCEPTS MEDICARE ASSIGNMENT
PHYSICIAN DIRECTORY
Family Practice: DUANE D. BROWNING, M.D.; PETER JOHNSON, M.D.; PENNY I. LANGLAND, M.D.; DAVID J. LUDGREN, M.D.; CHARLES S. WINJUM, M.D.
Internal Medicine: RICHARD W. HENRICHS, M.D.; SANJAY G. PATEL, M.D.
Pediatric Medicine: JAMES T. LANGLAND, M.D., FAAP; ASHOK K. PATEL, M.D., FAAP
Consulting Physicians: BURTON S. BELKNAP, M.D.; NORMAN S. BYSTOL, M.D.; MARTHA E. BYSTOL, M.D.
Cardiology: EDWARD N. GEAN, M.D.; DONALD B. JENNY, M.D.; MANUEL OTERO, M.D.; G. BRENT SIMONS, M.D.
Dermatology: JOHN G. HARRIS, M.D.
Dermatology: DAVID H. RASMUSSEN, M.D.
Podiatry: STORM L. BRAY, M.D.; RANDALL J. BOLAM, M.D.
Radiology: JAMES S. URINOLEY, M.D.
Urology: ERNESTO M. PAGILLA, M.D.
Ophthalmology: JUHO KREPPI, M.D.
Otolaryngology: FERDINAND LAVENUTA, M.D.; RICHARD K. BRUNELLE, M.D.
Psychiatry: JOSEPH B. SLECKMAN, M.D.
Obstetrics Gynecology: DAVID D. HUNTSMAN, M.D.; JEFFREY S. KALID, M.D.
Pediatric Surgery: CHARLES I. BENJAMIN, M.D.
Excellence — An everyday practice.

Savin' O' the Green!
Now Thru March 18, 1995
There's so much to learn from The Times and Northern Watch. And it's not all "who, what, when, where, why and how." It's business, recipes, fashion, travel, sports, history and more.
Now for a limited time receive The Times and Northern Watch...
Pay For 12 Months Receive 2 Months *FREE!!*
Get All The Inside Information!
For A Limited Time Receive 14 Months For The Price Of 12 Months
The Times and **NORTHERN WATCH**
Name _____
Address _____
City _____ State _____ Zip _____
☐ Cash ☐ Charge – ☐ or ☐ ☐ New Subscribers Only
Credit Card # _____ Exp. Date _____
Offer Expires Mar. 18, 1995
PENNINGTON, RED LAKE, MARSHALL, POLK, CLEARWATER $24.00
ALL OTHER ADDRESSES WITH A 507 ZIP CODE $29.00
ELSEWHERE IN THE USA $40.00
Send To: The Times, Box 100, Thief River Falls, MN 56701

Country Health
"Service Is The Difference!"
(218) 681-8214
1-800-649-8878
Steve Pries
Pharmacist

REMINDER FARMERS...
If you haven't purchased your MPCI Insurance, you have only a few more days.
As you know, recent legislation makes Crop Insurance MANDATORY to be eligible for USDA Programs.
So don't miss the March 15th deadline!
See your professional Farm Credit Services agent before signing up for the 1994 Disaster Program or the 1995 Farm Plan. They will give you the facts about Catastrophic (CAT) crop insurance coverage.
Thief River Falls Office
107 2nd St. East • Open Wednesday & Thursday
681-2304 or 1-800-642-6346
Farm Credit Services
At the heart of a growing America
Tom Marlow

Give it the best with Quality Care Preventive Maintenance.
Sunday afternoon. Joe rees up his '66 Mustang and hears the smooth purr of the engine. With a satisfied smile he says. "Now that's the sound of a well-maintained car!"
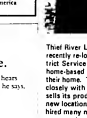
OIL & FILTER CHANGE PLUS CHASSIS LUBE
Includes up to 5 quarts of Quaker State Conventional Motor Oil • Premium Oil Filter • Chassis Lube • Visual Inspection
$18.99
AUTOMATIC TRANSMISSION SERVICE COUPON
Most vehicles. Includes drain & refill. Extra charge for synthetic fluid. Most filters extra. Extra charge for trucks and vans.
$27.20
Offer Expires 3/31/95
At Kost Lincoln Mercury Mazda Quality Care Center
Tunberg Motor Co.
FORD MERCURY LINCOLN
QUALITY CARE
Where the Quality Continues
Highway 1 & 59 West 681-2660 Thief River Falls, MN

Jeff Tunberg (left) presented a $1,000 U.S. Savings Bond to Bill Haapoja of Thief River Falls. Haapoja won the savings bond by attending the First Annual Pennington County New Car Dealers Indoor Car Sale, which was held Saturday February 11.

Thief River Linan, owned by Linda Benson of Thief River Falls, recently relocated from the Sue Line building to the School District Service Center near ECFE. Thief River Linan began as a home-based business and still retains sewers who work out of their home. The business has continued to grow and now works closely with some of the largest distributors of furniture, and sells its products to businesses nationwide. By moving to its new location it has more than doubled its size. It has recently hired many new people to work at the business, and employs 25 sewers who work out of their homes. Thief River Falls Chamber of Commerce recently presented Linda with a More Progress Award. Pictured from left are Bob Duesenfell, chamber ambassador, Linda Benson, and Holly Hiugen, chamber president.

Little Oak

Mrs. Arnold Haugen
378-4367

Mr. and Mrs. Aaron Hanson and children spent Saturday night with his mom, Adeline Hanson. They left on Sunday for their home in Warroad.

John Good and Lorraine Mostrom visited with Adeline Hanson at her home on Sunday afternoon.

Willie Good enjoyed a telephone call on Saturday evening from his brother Orson Good who is a patient at the Veterans Hospital in Fargo, ND.

Arnold Haugen enjoyed a telephone call during the week from their daughter Kathy Haugen-Hansen. They also enjoyed a telephone call from Clara Peterson of Thief.

Bob Wedereck of Staples and Les Rea of Bemidji called at the Willie Good home on Wednesday.

Mr. and Mrs. Orville Christianson visited at the Ernest Mostrom home on Sunday afternoon. Jane Good also visited that day.

A week ago Sunday, Sarah and Emily Mugass of Thief River Falls visited at the Ernest Mostrom home.

Andin Kasen returned to her home in Thief River Falls. She had been a patient at the Dakota Hospital in Fargo, ND for twelve days following surgery. She is now doing nicely.

Mr. and Mrs. Orvin Haugen jr. are doing came to the Arnold Haugen home Friday afternoon. On Saturday evening Linda and Bud Hommie, Shannon and Brian Johnson came to visit with Orvin and Janice and they all were supper guests at the Arnold Haugen home.

Shannon Johnson and Lea Bumtad visited with their sisters, Andin Kasin at the Dakota hospital in Fargo, ND on February 19. They also visited with Orben Good who is a patient at the Veterans Hospital in Fargo, ND on that day. We all send get well wishes to Andin and Orben hope they will be coming home soon.

Plummer

Effie Byer
465-4375

[illegible]

Sunday afternoon a baby shower was held at Northwest Women's Club. Twenty-two were honored for Tom Lars Schmidt, son of Jeff and Tonya Schmidt, who arrived the Lapp home on Feb. 4. Games were played and lots of new toys were used in making new clothes and bedding for the new arrival. Refreshments were served by the hostess. Come to Hungry Horse Saturday night for a Sweetheart Supper. Bertha Bergquist opened the many cards and gifts Chandler Burns was the gift open and was happy to take his turn at handing the boxes. The honors go to Jane Fisher, Shirl Fox, Karen Kopecky and Edna Hyde served lunch to the many who attended.

Burton and Judy Carlson visited on Saturday at the Pelican and Jo Ellen Hyde home in Fergus Falls. Also visiting there for the weekend were Lisbeth and Paula Calder of St. Paul. Also afternoon and supper guests were Mr. and Mrs. Arnold Schelitrup. Mr. and Mrs. Dale Carlson and boys and George Erickson and Kirsi Fay.

John and Edna Hatley were taken in as new members at the Presbyterian church. John also became an elder of the church at a special service. Congratulations John.

Mr. and Mrs. Lloyd Sorenson, Todd and Annette Fredenickson, Lindsay Verbeson, Donna Magnell and Daniel Stonehouse were Sunday guests of Calvin and Bea Mortenson.

A large crowd attended the funeral service for Ione Emmanuel Lutheran church here in Plummer on Thursday, February 23. Rev. Clarence Johnson officiated. Burial was in the Hatley Cemetery.

Wednesday evening guests of Lloyd and Wavell Sorenson were Randy and Kathleen Sorenson.

Cory and Mary Sexter of Fridley and grandson, Rick of Chicago were houseguests of Dale Reverdy. They came to attend funeral services for Esther Simonson.

Among those who came to be here with their mother, Esther Simonson and to attend her funeral services were Mr. and Mrs. Gary Morrison of Rochester, Marlyn and Marie Matsson of Zumbrota, Mr. and Mrs. Ronald Simonson of Lakeville, Roger and Carol Hallstrom of Warren and Beverly Tenbard and daughter of Brooklyn View. As well as a host of grandchildren and nieces and nephew.

Weekend guests of their mother, Leah and Bruce Hustad were Dee Dee and Jim Egeland and Cindy and Eric Hustad of Fargo. Bruce celebrated his birth. Scott. They came to watch their brother play basketball when the PLL County Central team played NC. East and went Great going guys.

Amelia Esvelt returned home Monday evening form a three week vacation in Long Beach, Calif. Her home was not disturbed during her absence. Mr. and Mrs. Bud Hull Phoe. Another sister, Gary and Glen Oliver of the office met her at the airport in the Cities for a visit between trains. I'll bet Amelia is sunburnt. She stated the temperatures were grand up in the 80's.

Congratulations to the Plummer students who were selected to play "Bowl". Students who participated in this play were Kari Vigstad, Mike Mugas, Aaron Reisten, David Deluga, Cristi Cole and Reid Fineland, members of the Lincoln high school math league team, earned All-Conference honors for cumulative points earned during five matches during the Northern Lights league season. Reid, a sophomore and the son of Barry and Sue Fineland, finished second to Jessica Krystosik of Bagley and was named to the All-Conference first team. Cristi, a senior and the daughter of Roger and Bonnie Cole, finished in 14th place and was named to the All-Conference second team. The math league has three meets at Bemidji and two at Thief River Falls each year. Students take two 12-minute individual tests and the eight-member teams take a 20-minute team test at each meet with the scores added together for team totals. Other members of the Lincoln team, coached by Bridget Paulson, are senior Sara Leach, sophomores Trisha Swenson, Jennifer Vad, Angie Eriksen, Brock Jenkins, Andy Tri and Cody Hempel and freshman Jeramiah Heuvel.

Gatzke

[illegible]

Cristi Cole and Reid Fineland, members of the Lincoln high school math league team, earned All-Conference honors for cumulative points earned during five matches during the Northern Lights league season. Reid, a sophomore and the son of Barry and Sue Fineland, finished second to Jessica Krystosik of Bagley and was named to the All-Conference first team. Cristi, a senior and the daughter of Roger and Bonnie Cole, finished in 14th place and was named to the All-Conference second team. The math league has three meets at Bemidji and two at Thief River Falls each year. Students take two 12-minute individual tests and the eight-member teams take a 20-minute team test at each meet with the scores added together for team totals. Other members of the Lincoln team, coached by Bridget Paulson, are senior Sara Leach, sophomores Trisha Swenson, Jennifer Vad, Angie Eriksen, Brock Jenkins, Andy Tri and Cody Hempel and freshman Jeramiah Heuvel.

Newfolden

Mrs. Arnold Larson
874-4331

Thursday evening visitors and coffee guests at the Arnold Larson home were Trey Linquist and Bud Thompson.

Last Sunday evening the 26th, Curt and Emma Thompson stopped over for a short visit with Lisa Wilson and children and their sister Jenny and had the concert at the Evangelical Covenant church in Thief River Falls with the Golden St. Quartet. We enjoyed a very good one.

Bella Coleen visited with Carvel and Ruby Gulland on Saturday afternoon.

Dinner guests of Olga Thompson after services at Westtaker were Bill and Jenny Wagner and Erma Kammen.

Marvin and Betty Moen visited with Hans Hansen on Sunday afternoon.

Sunday afternoon visitors at the Roy Thompson home were Gladys Erickson, Leon Erickson and David.

Mr. and Mrs. Lloyd Mason of Clearbrook came to visit with Alice Ellingson on Saturday.

Sunday afternoon Lee Olson visited with Ruby Gulland.

Saturday evening Milton and Beverly Erickson and Brian and Kelly Gulland visited at the Dean Anderson home also brought Mary's birthday wishes.

Friday evening supper guests at the Arnold Larson home were Jim and Marsha Larson, Bryan and Patrick of Mounds View, Don and Gail Larson, Samantha and Jessica, Lori and Technical College in Thief River Falls on March 11th. Study hard Wade. We wave you to well.

Saturday visitors at the Hanna Moen home were Kathy Hanstad and Joel Larson.

Sunday, Orland Rappe and Nickolas and Leonard Krom stopped in for a short visit with Roy and Laura Rappe.

Last Wednesday Leland Olson visited with Bud and Ruby Moen in Thief River Falls.

Milton and Beverly Erickson visited with Dean and Mary Anderson Sunday evening.

Sunday, Arnold and Vernice Larson had their wedding anniversary. Brian and Rachel and want out for dinner and had a nice one with them before they went on to their home at Mounds View.

Sunday afternoon Ruth Ann Emede and Lorraine Krom visited with Harlan Guhre home on Monday.

Alvina Stevens visited on Tuesday afternoon with Olga Thompson and Ellingson visited on Thursday.

Wednesday evening Lillie Olson visited with Chris and Ellen Olson.

Wednesday, Milton and Beverly Erickson visited at the Kermit Erickson home at Strathcona.

Sunday visitors and supper guests at the Arnold Larson home were Kenny and Ruth Larson and son Larkin Thus visited with them.

Reuben and Thelma Haugen, BN and Chi-Hey Wong, Gary and Linda Hohne and the Turbulins attended the program on Sunday afternoon at the Nursing Home in Greenbush.

Friday evening Ellie Olson visited with Lyle and Becky Olson in Thief River Falls. Saturday afternoon Ellie visited at the Milton Erickson home.

Monday evening those that brought birthday wishes to Edward Carlson were LaVon Thue, Wally and Phyllis Larson, Arnold and Vernice Larson enjoyed a nice visit and lunch.

Mr. and Mrs. Leland Olson of Clearbrook visited with Milton and Beverly Erickson on Friday.

River Valley

Danny Basher, sales manager at Northern Motors, presents Brenda Pederson of Newfolden, with a $1,000 U.S. Savings Bond. She was the lucky winner drawn from names of all new and used car buyers during the Pennington County New Car Dealers First Annual Indoor Car Sale.

PIZZA HUT LENTEN
ONE LARGE $10
TWO LARGE $16
Special Good Everyday Thru Easter!
EAT-IN, CARRYOUT OR FREE DELIVERY
Pizza Hut
681-1306
Highway 59 South Thief River Falls, MN

Mopar CUSTOMER CARE
WHEN YOUR CAR NEEDS REPAIR...
• OIL & FILTER CHANGES
• ENGINE & TRANS TUNE-UP
• SHOCK & STRUT REPLACEMENT
• EXHAUST & MUFFLER REPAIR
• FRONT & REAR WHEEL ALIGNMENT
• WHEEL BALANCING
• MINOR OR MAJOR, TRUST OUR CERTIFIED TECHNICIANS!
TAKE IT TO THE PROFESSIONALS!
CALL 681-4303

GOODYEAR TIRES
CARS, VANS, PICKUPS, LIGHT TRUCKS & TRUCKS
SALES, INSTALLATION & REPAIR
Complete Service Center—Alignment & Balancing Too!
WESTSIDE MOTORS OF T.R.F., INC.
CHRYSLER Plymouth Dodge Dodge Trucks Jeep Eagle
Service, Sales and Leasing • Schedule Days & Drive-In
•Sales Hours: Mon. Fri. 8:00 - 6:00, Sat. 8:00 - 5:00 •Service Hours: Mon. Fri. 7:30 - 5:30, Sat. 8:00 - 5:00
Highway 59 & 1 West 681-4303 Thief River Falls

CHOD LOCALLY GROWN
BUY ONE PAIR of GLASSES at REGULAR PRICE
GET ONE PAIR of the SAME PRESCRIPTION FREE!
CIBA VISION
FREE TRIAL PAIR Ciba New Vues® Disposable Contacts. Choose from eye enhancing tints or clear. PLUS...
Save $10 when you purchase two multipacks of Ciba New Vues® Soft Contact Lenses (Sofmolens or clear) for disposable wear. Ask for details.
FREE CIBA QuickCARE™ Lens Care Solution Kit with Trial Offer!
EYE EXAMS AVAILABLE BY DOCTOR of OPTOMETRY
Eyeglass purchases include lenses, frames and lenses, Lens options, polycarbonate and photochromic extra. Some restrictions apply. Safety, sports and standard prescriptions not included. No other discounts apply. Trial period offer limited only to first-time contact lens users. Exams are not included.
Midwest Vision Centers
215 3rd Street E. 681-5606 Thief River Falls

ADD SOME CLASS TO YOUR EVENINGS!
ENROLL NOW IN A SPRING QUARTER EVENING CLASS SCHEDULED TO START MONDAY, MARCH 13.
A WIDE VARIETY OF COURSES ARE AVAILABLE, SUCH AS...
'Principals Of Marketing'
'Creative Writing'
'Camping And Outdoor Activities'
'Beginning Golf & Golf II'
1995 Spring Quarter Class Schedules
A COMPLETE LISTING IS AVAILABLE IN OUR SPRING QUARTER CLASS SCHEDULE OR GIVE US A CALL.
Financial Aid Still Available
NCC NORTHLAND COMMUNITY COLLEGE
ENROLL TODAY 681-2181or 1-800-628-9918
"An Equal Opportunity Employer/Educator"
1101 Highway 1 East Thief River Falls

TRONTVET TAX SERVICE
Individual, Farm, Business
Call For Appointment
681-6846 • Days and Evenings

ST. HILAIRE FIRE DEPARTMENT FUND-RAISING
SPAGHETTI SUPPER
Sat., Mar. 11
4-8 P.M.
SENIOR CENTER
St. Hilaire
Adults: $4.00
Children: $3.00
All You Can Eat!
All Funds Raised Will Be Matched By The St. Hilaire Community Club

Little Oak

Lisa Saltvedt, Renae Marquis, Cory Hanson, Jeremy Hanson, Tina Olea Peterson home. On Sunday Bruce Blenkle and Bryan visited there.

Mrs. Clarence Hanson visited with Clarence Hanson at the hospital on Monday.

Mr. and Mrs. Verner Anderson and Jane Good visited with Mrs. Clarence Hanson at her home on Monday.

The Times' Editorial Opinion

The Times
Thief River Falls, Minnesota

John P. Mattson, publisher
Marvin Lundin, editor
David Hill, associate editor

High School Columnists Doing A Good Job

[illegible] Bridgeman spent [illegible] Mr. and Mrs. Gerald [illegible] the years she's been a columnist for numerous reasons. Her writing is personable, [illegible] and [illegible] Bridgeman's columns are [illegible] Bridgeman's [illegible] Mr. and Mrs. Gerald [illegible] Bridgeman [illegible] Bridgeman's [illegible] Bridgeman's [illegible] Bridgeman's

CLASSIFIED INFORMATION
681-4450

Classified deadlines are 2 p.m. Monday for the Wednesday edition and 2 p.m. Friday for the Sunday edition of the Times serving Wednesday for the Saturday edition of Northern Watch.

RATES

$2.00 Minimum Up To 15 Words

.15¢ Each Additional Word

MAIL YOUR AD PAYMENT TO:

The Times
P.O. Box 100
Thief River Falls, MN 56701

Day Phone
Evening Phone
Zip:
For Editions:
Run
Name:
Address:
City:
State

Business Opportunities

OWN YOUR OWN apparel or shoe store, licensed Jordache, Levi, Bridal, lingerie, sweatsmart, ladies sportswear, Huge inventory, fixtures, training, 1-800-Jordache

Opportunity Knocks Once in a lifetime opportunity. Over 2000 name brands, $25,900 to $50,000 inventory, training, fixtures, grand opening, etc. Can open in 15 days. Call Leisure Time Distributing, 1-800-

Miscellaneous

FOR SALE: Firewood. Call 796-5242 P1625tfn

FOR SALE: Schwinn Airdyne exercise bike, like new, $400 OBO/bo. call 681-2665 days, ask for Tim. Can be seen after evenings P378

FOR SALE: Electric motors, 1/4 hp to 3/ 1/2 hp. Can be set up at your electric motor needs. Fleet Electric Motors 681-2530 P1

THERE ARE MANY Good books available in all categories at Town Crier Under 1 915 E. Knight. Come down and take a look. P2

CROSS INVITATIONS to thank you for cards, we've got what you need for your romantic wedding! Engraved Invitations, unique pew notes, response cards, place cards, receptions, party favors and much more! Call for free catalog and consider spending a luncheon at Grand at 20% off The Times. 324 Main Ave. North, 681-4450, Thief River Falls. 1196

QUALITY REBUILT ENGINES Starting at $795. 12 month/12,000 mile warranty, in each, on rebuildable core. Installations and loaning available. Dick's Machine Shop, Position, MN 800-446-1916. 1797

EXCELLENT YOUTH MODEL 22 rifle, Ranger Marlin, $5.95; Ruger M, Greenhorn 357 Magnum, $5.95; Ruger Blackhawk 357 model, 218-785-2248 after 5:00 P.M. Ask for Pastor Dennis Gray. AFLC bonkey, Hayden

BUY YOUR battery factory fresh. We carry over 1000 batteries in stock. For all your battery needs, stop at Alltz Power Battery Company, Hwy 1 & 59 West, 683-8420, Thief River Falls, 0291

Household Goods

FOR SALE: [illegible] P1

FOR SALE: [illegible] P1

FOR SALE: [illegible] P1

TEN USED [illegible] Rosemount Center. P2

FLOOR COVERING SALES: Carpet [illegible] Northern Plaza, Thief River Falls. [illegible] P1

Wanted To Buy

WANT TO BUY: 101 Windsor engine. Call 681-4875 P1

WANTED: Small Gibson Refrigerator, Gibson Washer, Kenmore Washer, Kenmore Dryer, Call 683-2665 after 5:00 P.M. Ask for Marjorie. Collector wish to $3000 [illegible] P1

IF YOU are receiving payments on a contract for deed, mortgage or note, call 1-800-732-7441 days or 701-342-4 evenings P2

WANT TO BUY: 20 inch bat wheat cattle barn. Call 218 681-2665 P1

Personal Services

LICENSED DAYCARE has openings for children of all ages. Fenced in yard, [illegible] P1

LICENSED DAYCARE has openings age 2-7 months and up. Developmental activities, nurturing environment, call [illegible] P1

TELEPHONE MESSAGE pads 100 sheets per pad $3 cents per pad $1 $4.25 for 5 pads Available at The Times, 324 North Main Ave. Thief River Falls 1119tfn

MONEY PROBLEMS? Consolidate your bills without a loan. Family Life Credit Service, 1-800-910-0670

DIVORCE
Uncontested $250.00 plus costs
BANKRUPTCY
$450.00 plus costs
Lindquist and Terry, 1-800 450 6040 P1

LICENSED FAMILY DAYCARE has openings for children of all ages. Fenced in backyard and playhouse. We offer nutritious meals and snacks, a fenced in yard, music learning, books, and a loving and caring atmosphere for your [illegible] P1

Are you a single mom? Are you a single fatherhood and trying single parenthood? Please call 681-5673 or 681-5726 for an interview. 2190

Help Wanted

SEMI-DRIVERS WANTED. This company offers the best [illegible] Vacation, retirement, top pay, bonus, [illegible] equipment. 1-800-627-3998 [illegible]

HELP WANTED: Early morning delivery person at Grand Rushford Bakery. 1797

HELP WANTED: Manager for Rushford Bakery. Must be 21 years of age, be capable of bar, dining room and personnel management. Experience required. Starting date April 1, 1995 or soon as possible. Salary and benefits negotiable. Interested persons contact Bob at Thief River Falls 681-4201, attn.: Rose Connelley. Application closing date, March 24, 1995 4026

LEADERS
TELEMARKETERS
MANAGERS/HELPS
Established company seeking men and women who are 3 motivated, self starters, who want to earn a [illegible] income. Call Mr. Sullivan at 1-800-572-6060.

NATIONAL CIGARETTE MANUFACTURER has immediate opening for a merchandiser for Thief River Falls area will service accounts, do site selection. Responsibilities include sales merchandising of cigarettes and related products. Applicants must have high school or GED, 1 year of sales experience, insured, licensed vehicle and a good driving record. Salary DOE. Send resume by 102 Hwy 61 South, Carlton, MN 55718 2610

Help Wanted

HELP WANTED: Part-time ALTO assistant, Thief River Falls area. Must be able to run program Afternoon hours Tuesday thru Friday. Interested persons call 683-3000 ask for Kelly, afternoons or leave message. 2190

CONSTRUCTION
Journeyman level men. Business has continuous construction company. Prefer men who want to be foreman or superintendent to fill these positions. Must have good work ethic, good attitude and long term employment. Dale Construction, Inc. Call 218-681-2294 or 218-681-2295 Thief River Falls. NO TACTIP. 2171 3322 1226tfn

ACCOUNTS RECEIVABLE MANAGER
Interesting position open. Provide [illegible] support to sales, production management and staff professionally in health Care industry. Prefer 4 years A.R. degree or equivalent. Required: Ability to communicate effectively, ability to interpret regulations and implement mechanisms to accomplish same. Must have computer experience, knowledge of law and computer literate. Excellent benefits package. Send resume to: Pat Fyten, C.E.O. Northern Specialty Hospital, 201 Infected Are N. Fosston 56725 or phone (218) 435-6333 C.O.E. 2196

DRIVER WANTED- Earn $7 to $10 per hour. Must be 18 and have a good driving record. Flexible hours. Inexperienced drivers also available. Call Domino's Pizza 681-5000 4026

AREA DIRECTOR, Part-Time-Minnesota. Responsibilities include: Recruiting, training and supervising dealers in Warren, Barnington, Park, Red Lake and Thief River Falls. Qualifications: Supervisory experience in Management, Fund Raising, Direct Sales or Marketing. Good Computer knowledge required. Training provided. Salary commensurate with experience. Excellent benefits package. Please send resume to Dennis Meister, Special Olympics, 625 Fourth Ave South, Suite 1400, Minneapolis, MN 55415 1006 EOE/AA P4026

HELP WANTED: Part time food service assistant. Must be able to work the Blue Jays office. Equal Opportunity Employer. 7119tfn

PREFERRED NANNY and Domestic Travel to the East Coast for an exciting journey of discovery. Mr. Vos care about you! Call us today, 1-800-767-2293 5026

OAKLAND PARK Nursing home in Thief River Falls has Nursing Assistant positions open for part-time employment. Must be dependable and have a good attitude and dedicated dignity or eligible to be on the registry. Training available to become eligible for the nursing assistant registry. Apply at Oakland Park Nursing Home, 1000 Hill Avenue, Thief River Falls.

Help Wanted

HELP WANTED: Earn up to $500 per week assembling products at home. No experience. Info 1-504-646-1700, Dept. MN-8443. 3026

HELP WANTED: Morning person on farm, 5 days per week, prepared lunch chores. Call 683-5900. 2190

DRIVERS WANTED: We need drivers in your area. No experience??? Ya, a CDL-A with 3 months experience? Call Action employment program available. Excellent pay package. 30K + 1st year earnings. 1602K

HELP WANTED- Six skilled girls with Pulsar experience in Petro Pumps. 6026

SEASONAL EMPLOYEE for general grounds and fertilizer work. Must have clean record and Class B license. Please call Clyde at 681-7416. P4026

WANTED: Child care in my home, part-time Call 681-5708. P1625tfn

HELP WANTED: Gum shop/store, clerk and small grill, one only considered. Must be 21 years of age, have an insured, licensed vehicle and a good driving record. Apply in person: 102 Hwy 61 South, Carlton, MN 55718 2610

LOCAL REPRESENTATIVE needed to find farm families for a 4-week student exchange program. 218-732-4408 P4026

SALES CAREER
America's Third Largest Auto & Home Insurer Has An Opening For An Additional Exclusive Agent In The Thief River Falls Area You Can Own Your Own Insurance Agency And Begin A Complete Training Program Without Interfering With Your Present Job. Monthly Guarantee While You Go Full-Time. Successful Business Experience Or College Degree Preferred. Send Resume To

FARMERS INSURANCE GROUP, 608 Kingwood St., Brainerd, MN 56401
Call (218) 828-4488.

Help Wanted

HELP WANTED: Part-time ALTO assistant, Thief River Falls area. Must be able to run program Afternoon hours Tuesday thru Friday. Interested persons call 683-3000 ask for Kelly, afternoons or leave message. 2190

CONSTRUCTION
Journeyman level men. Business has continuous construction company. Prefer men who want to be foreman or superintendent to fill these positions. Must have good work ethic, good attitude and long term employment. Dale Construction, Inc. Call 218-681-2294 or 218-681-2295 Thief River Falls. NO TACTIP. 2171 3322 1226tfn

ACCOUNTS RECEIVABLE MANAGER
Interesting position open. Provide [illegible] support to sales, production management and staff professionally in health Care industry. Prefer 4 years A.R. degree or equivalent. Required: Ability to communicate effectively, ability to interpret regulations and implement mechanisms to accomplish same. Must have computer experience, knowledge of law and computer literate. Excellent benefits package. Send resume to: Pat Fyten, C.E.O. Northern Specialty Hospital, 201 Infected Are N. Fosston 56725 or phone (218) 435-6333 C.O.E. 2196

DRIVER WANTED- Earn $7 to $10 per hour. Must be 18 and have a good driving record. Flexible hours. Inexperienced drivers also available. Call Domino's Pizza 681-5000 4026

AREA DIRECTOR, Part-Time-Minnesota. Responsibilities include: Recruiting, training and supervising dealers in Warren, Barnington, Park, Red Lake and Thief River Falls. Qualifications: Supervisory experience in Management, Fund Raising, Direct Sales or Marketing. Good Computer knowledge required. Training provided. Salary commensurate with experience. Excellent benefits package. Please send resume to Dennis Meister, Special Olympics, 625 Fourth Ave South, Suite 1400, Minneapolis, MN 55415 1006 EOE/AA P4026

HELP WANTED: Part-time food service assistant. Must be able to work the Blue Jays office. Equal Opportunity Employer. 7119tfn

PREFERRED NANNY and Domestic Travel to the East Coast for an exciting journey of discovery. Mr. Vos care about you! Call us today, 1-800-767-2293 5026

OAKLAND PARK Nursing home in Thief River Falls has Nursing Assistant positions open for part-time employment. Must be dependable and have a good attitude and dedicated dignity or eligible to be on the registry. Training available to become eligible for the nursing assistant registry. Apply at Oakland Park Nursing Home, 1000 Hill Avenue, Thief River Falls.

BANK INSURANCE AGENCY POSITION
1st American Insurance
Breckenridge, MN
We have a professional insurance PLUS Sales opportunity for a self-starting, driven individual who can work with minimal supervision and managing. Salary plus commission. Your success is dependent on your ability to produce. If you have a current insurance license and a proven track record, call Barb Liberton for an interview at
701-652-2878

HOME HEALTH AIDES to work in Fergus Falls, Perham, Detroit Lakes, Ada, Crookston, Thief River Falls and Bemidji. Work from home or Home Health Aide Certificate Hourly, part-time, hours may vary include evenings and weekends. Available Immediately. Call Home Care Staffing, 1-800-450-4663 P4026

HELP WANTED: Thief River Falls Clothing Store. Experienced sales person needed. Full-time for the successful person, part-time, seasonal. Applications available at Thief River Falls Job Service Office. Application deadline, March 16, 1995. 4026

WANTED: Driver for Thief River Falls area. Must be 21 years of age. Experience preferred. For information, call 800-622-7351 P4026

HELP WANTED: Temporary part-time help needed for Administrative Assistant. Must be proficient in Word, Excel, Access, 1.36 p.m. Must be able to work every other weekend. Go figure in a two week pay period. Orientation and training to begin March 13, 1995. Hours are approximately 12 weekly. Pay DOE. Contact Ann Gilbertson, Office Manager, Pennington County Nursing Home, Equal Opportunity Employer. 7319p

Situation Wanted

PAINTING, Water-washed ceilings, Reasonable rates, Free estimates, Kitchen Painting. 681-2841. P4226

SIDING—RAIN GUTTERS
MAYTAG DEALER
STEEL SIDING COMPANY
Lifetime Guarantee
Insured Free Estimates
JD's Seamless, Inc.
Call Collect 218-281-6232

FISHER ELECTRIC
of Thief River Falls, Inc.
A RESIDENTIAL • COMMERCIAL & FARM • WIRE WIRING
681-1884
430 E. Markley, Thief River Falls, MN

Situation Wanted

PIANO LESSONS, beginners to intermediate. Hours flexible. For more information call 681-2481 P4226

BARN STRAIGHTENING, barn barns transported to machine shops, straighten out, straighten out barns, straighten out, guaranteed work. Dave Peterson, 218 847-7506 P4226

GLENN'S CARPENTRY
Remodeling
Farm, Commercial
Residential
218-681-2294

Interested persons seeking to learn experience references available. Free estimates. Call 681-6824 afternoons or evenings P4226

For Rent

AVAILABLE MARCH and April 1st, two bedroom apartments. Heat, water and parking. $150 deposit for single, $200 for couple. $325 per month. Please call 218-681-8821 for more information 4026

1-BEDROOM FURNISHED apartment, $250.00 per month, utilities included. Security deposit required. Lease required. 681-2963 P4226

PROFESSIONAL OFFICE space available in Duplex. Applications for one bedroom units in this duplex are being accepted or disabled project in Thief River Falls. Rent based on income, starting at $370. Rental assistance available. Call Northwest Minnesota Housing at 1-800-726-7817 or 681-2041. Equal Housing Opportunity P4226

FOR RENT
2 BEDROOM APARTMENT
Car Plug-in, Air Conditioned, Major Appliances, Laundry Facilities.
GARAGES AVAILABLE
COUNTRY ACRES APARTMENTS
1 Mile South of Wal-Mart
681-3370/681-1579

For Rent

FOR RENT: Two bedroom duplex, large Wooded Backyard, Washer/Dryer hookup. Available immediately. Call 681-2481 P4226

FOR RENT: Two bedroom duplex, $300.00 plus utilities. Call 683-2665 after 5:00 P.M. P1

3 ROOM MOBILE HOME, [illegible] Rent, Deposit and [illegible] 681-2665 P1

FOR RENT: Large two bedroom apartment for single or couple. Lease required. Call 681-5726 or 681-5673 2190

FOR RENT: Three bedroom duplex, $325 per month plus utilities. Lease and references required. Available April 1st. Call 681-2481 or 681-5005 evenings P4226

For Rent

FOR RENT: Three bedroom duplex, $325 per month plus utilities. Lease and references required. Available April 1st. Call 681-2481 or 681-5005 evenings P4226

FOR RENT:
2 bedroom, [illegible] apartment, $275.00 [illegible] Rent, Deposit and [illegible] required. Call
FLYNN REALTY, INC.
681-4450
Professional Bldg., T.R.F.

FOR RENT: One-bedroom apartment, Oldtown, includes all utilities. Coin outside plug in. Call 681-3038 1196

ROOM FOR RENT: Roommate wanted for two bedroom trailer house. Rent $250 month, utilities included. Must pay own phone calls. Washer/dryer hookup. Call after 5:00 P.M. Ask for Heat, clean and financially stable. Call 681-2665 P1

FOR RENT: 1200 square feet, ideal for office space, 1 bedroom apartment. Call 681-5400. 1196

THREE-BEDROOM TRAILER house, close to downtown. $395 plus utilities. $175 deposit required. 681-7636 1196

FOR RENT- Across from Northland, pet friendly, one bedroom, $300 plus utilities, security deposit required, plenty of parking. Call 681-3038 1196

OFFICE SPACE for rent. Call 681-4663. 1196

ROOMMATE WANTED to share a two-bedroom house in TRF. Interested, if interested call 681-6143, leave message on machine. 681-2481 P1

THREE-BEDROOM HOUSE, available March 1. St. Hilaire vicinity. 964-5383

BE A REGULAR READER OF The Times WATCH
Don't miss a thing!
Call 681-4450
to subscribe

The following position is available in School District #564, Thief River Falls, Minnesota

CLEANER

LOCATION: Building to be assigned
EFFECTIVE: immediately
HOURS PER DAY: 6
DUTIES: Sweep, mop, wet-wash, dusthandle, collect/distribute/replace refuse, ensure building security and other miscellaneous tasks which fall within the scope of this job.
SALARY: $5.00 per hour
REQUIREMENTS: Position requires standing and walking for most of the work shift and also may involve light lifting.

Applications may be obtained in person or by writing to the Personnel Department, 206 Lincoln Street, Thief River Falls, Minnesota 56701.

Thief River Falls Public Schools does not discriminate on the basis of race, creed, national origin, age, sex, marital status, or handicap in employment or educational programs.

HELP WANTED
Water Plant Operator

Water Plant Operator is work in the water treatment plant for the City of Thief River Falls. Requirements include an associate degree in chemical, bacteriology, or water treatment plus one year of previous surface water treatment experience or an equivalent combination of education, training, or work experience which provides sufficient evidence for the performance of this position. A valid State of Minnesota Class B Water Operators License or a valid State of Minnesota driver's license or equivalent licensing. Work includes the operation and maintenance of a surface water treatment plant, filtering and moving 50 pound bags of chemicals, moving barrels and other chemical containers.

Salary range is $9.00 per hour to $9.50 per hour, effective 04. 1995. A complete job description and applications are available at the office of Minnesota Job Service, P.O. Box 679, 318 Knight Avenue North, Thief River Falls, MN 56701.

The City of Thief River Falls Is An Equal Opportunity Employer.

HELP WANTED
Electric Superintendent

Electric Superintendent to work in the Electric Department for the City of Thief River Falls. Requirements include an associate degree in electric maintenance and construction of primary and secondary voltage electric distribution systems, or equivalent combination of education, training or work experience which provides sufficient evidence to qualify for the position. A valid State of Minnesota Class B Operators License or the ability to obtain a Class B operators license within one year of hire. Minimum of three years of electric distribution experience, including supervisory experience, or equivalent combination of education, training or work experience which provides sufficient evidence to qualify for the position. A valid State of Minnesota driver's license or equivalent licensing. The work is outdoors and can be during severe weather conditions for emergency repairs.

Applications will be accepted until 4:00 p.m., March 21, 1995. A complete job description and supervisory and on-the-job training will be offered at Minnesota Job Service, P.O. Box 679, 318 Knight Avenue North, Thief River Falls, MN 56701.

The City of Thief River Falls Is An Equal Opportunity Employer.

For Rent

FOR RENT: 2 bedroom house, [illegible] Available immediately. Call 681-2481 P4226

3 ROOM, MOBILE HOME [illegible] Rent, Deposit and [illegible] 681-2665 P1

FOR RENT: Large two bedroom apartment for single or couple. Lease required. Call 681-5726 or 681-5673 2190

FOR RENT: Three bedroom duplex, $325 per month plus utilities. Lease and references required. Available April 1st. Call 681-2481 or 681-5005 evenings P4226

FOR RENT: Three bedroom duplex, $325 per month plus utilities. Lease and references required. Available April 1st. Call 681-2481 or 681-5005 evenings P4226

FOR RENT:
2 bedroom, [illegible] apartment, $275.00 [illegible] Rent, Deposit and [illegible] required. Call
FLYNN REALTY, INC.
681-4450
Professional Bldg., T.R.F.

FOR RENT: One-bedroom apartment, Oldtown, includes all utilities. Coin outside plug in. Call 681-3038 1196

ROOM FOR RENT: Roommate wanted for two bedroom trailer house. Rent $250 month, utilities included. Must pay own phone calls. Washer/dryer hookup. Call after 5:00 P.M. Ask for Heat, clean and financially stable. Call 681-2665 P1

FOR RENT: 1200 square feet, ideal for office space, 1 bedroom apartment. Call 681-5400. 1196

THREE-BEDROOM TRAILER house, close to downtown. $395 plus utilities. $175 deposit required. 681-7636 1196

FOR RENT- Across from Northland, pet friendly, one bedroom, $300 plus utilities, security deposit required, plenty of parking. Call 681-3038 1196

OFFICE SPACE for rent. Call 681-4663. 1196

ROOMMATE WANTED to share a two-bedroom house in TRF. Interested, if interested call 681-6143, leave message on machine. 681-2481 P1

THREE-BEDROOM HOUSE, available March 1. St. Hilaire vicinity. 964-5383

Real Estate

HOME FOR SALE: Newly remodeled, bedroom similar style, attached single garage, newly remodeled, attached single garage, school and churches. Call 745-4264 or 745-4756 6026

FOR SALE:
NEW
3-BEDROOM RAMBLER
6 bath walls, 1-1/2 bath, all appliances, corner lot, double attached garage, insulated and finished. Exld side location
681-3834
LEAVE MESSAGE

Real Estate

LAND FOR RENT: 222 Mellen acres in Section 16, Reiner Township. Call 681-2481 P4226

154.4 AC good farmland for rent for cash rent. Contact Jim Dahl at 681-2481 or 681-5423 4026 P4226

Public Notices

NOTE OF THANKS

The family of Ruth Ann Lund wishes to express their sincere thanks for the many acts of love and concern displayed while Ruth was hospitalized and during the time since her death. It has been comforting to us to know that she was so loved and respected. God Bless you all.
Ruth's Husband, Ole, Children, Dale and Lee. 1196

PUBLIC NOTICE

Contract for deed/Real Estate sale on the floor of Audio on Tuesday, March 7, 1995 at 4:00 p.m. at the office of Tax Court.

NOTICE

Excel Township Board meets its Annual Meeting on Tiesdaer March 14, 1995 at 7:30 p.m. at the Excel Township Hall. Any other Treasurer will be from 3 p.m. to 6 p.m. Business meeting at 7 p.m. 1196

ARE YOU RECEIVING payment on contract for deed? Want cash now? Call 1-218-253-6128 P4196

TOP QUALITY overheads and envelopes for your business, home or organization. Stop in at The Times. We can do it all. 681-4450 1196

THANK YOU

The family of Walter (Jolly) Assedy wishes to thank the neighbors, friends and family who demonstrated their love and concern for our Dad during his illness, confinement, and death and also at the time of our loss. Thank you to Green Forest Lutheran Church, Pastor Jim and Dal Palmer, for his comforting messages, Dr. Ron Hanson and staff, the staff of Our Savior's Lutheran Home, for serving lunch. A special "Thank You" to Dr. Ron Hanson and Dr. Ron Pack, CEO of Our Savior's Lutheran Home. Sincerely, Myron and Gail Gulsvad, Marie and Lee Schaefer, Ty and Kiona Assedy, David and Rosanna Assedy, Jolly's Grandchildren. 1196

GUN SHOW

April 1 and 2, Saturday. Fishing and hunting seminar, baseball cards, coins, stamps, knives, collectibles. Tri-State Gun Show, Fairgrounds, Grand Forks, ND. 1-800-437-4225 7327

ANNUAL MEETING

The New Solum Township Board is March 14, 1995 at 7:30 p.m. at the Hall. (March 21, 1995 if postponed due to weather) Any other business will be subject one supervisor and one treasurer. Hall is located in Section 16 of Solum. 1196

J.K. Hall, Clerk

The Board of Audit for Roseland Township will meet March 14, 1995 at the LaVerne Narrow home.

Kenneth Hanna, Clerk

THANK YOU

We would like to express our gratitude that come out and helped us celebrate our Golden Wedding Anniversary. Thanks for the cards and gifts. It was a great day to come and play for us as we could see everyone dance. Thanks for the kitchen crew, the food was delicious. Thanks to the ones who served at the reception. Also for the ones who helped in any way. Also to all of our children and grandchildren who came home to help us give you. It was a great party.

Lawrence and Marie Rosell

PUBLIC NOTICE

Annual meeting of the stockholders of Goodridge Grain Cooperative Association Goodridge will be held at the Goodridge Community Center, Wednesday, March 15, 1995 at 2 p.m. for the following purposes: 1. To hear the annual report, 2. To elect directors, 3. To act on any other business properly before the meeting.

Boyd Solberg, Secretary

All Seasons Realty
Your INDEPENDENT Home Town Office!!!
STATE FARM BLDG.
1304 N. MAIN, P.O. BOX 787
THIEF RIVER FALLS, MN 56701
681-4960
WITH US YOU ARE NO. 1!!!
EVERYDAY SUNDAYS 1 to 5 PM EXCEPT EASTER
APPOINTMENTS AFTER HOURS AND WEEKENDS, SEE BELOW!!
DOG SEBASTIAN, ORR — JUNE STEVENS, ORR — 281-5397
VAL HILLMER, ORR — 281-5810 DALL OYSTER, ORR — 281-5810
March 5, 1995
NEW ON THE MARKET...READY FOR YOU!!!
3 BEDROOM STARTER! REDUCED! VERY NICE!
$19,900 (MLS 1197) GARAGE! KITCHEN APPLIANCES! DINING ROOM! LIVING ROOM! CENTRAL AIR! ALL NEW ELECTRICAL! NEW CARPET! NEW PAINT! NEW FURNACE! NEW WINDOWS! NEW SHINGLES! NEW SIDING! NEW PLUMBING! FOR YOU TO OWN! TOO GOOD TO BE TRUE! CALL TODAY!!!
NEW LISTING!!! NEW LISTING!!! NEW LISTING!!!
1116 — WELL KEPT, CLEAN AND READY! 3 BEDROOMS! FORMAL DINING ROOM! LIVING ROOM! KITCHEN! BATH! GARAGE! FENCED YARD! NICE SIDING AND WINDOWS! CENTRAL AIR! ALL APPLIANCES! CLOSE TO SCHOOLS! CHURCHES! SHOPPING! PARKS! FURNACE AND HOT WATER HEATER LIKEN 1 YEAR OLD! LOW UTILITIES! FOR ANTICIPATED BUYER! $49,900 (MLS 1442)
IMPRESSIVE QUALITY! QUALITY! QUALITY!
1195 — BEAUTIFUL! VERY SPACIOUS! AN IS THIS! WHEN YOU CAN! THIS PART OF MAKE YOUR HOME! 3 BEDROOMS! 2 BATHS! FORMAL DINING ROOM! LIVING ROOM! KITCHEN! DEN! GARAGE AND STORAGE! DETAIL YOU DESIRE! ALL NEW! ALL APPLIANCES! ALL NEW! CENTRAL AIR! ALL NEW! ALL NEW! ALL NEW

Legal Notices Legal Notices Legal Notices Legal Notices Legal Notices Legal Notices

Opening in the

NEW PIONEER COURT APARTMENTS

Thief River Falls, Minnesota

NOW OPEN!!!

BUILDING FEATURES

- Professional management and on-site caretaker
- One 24-Plex building for elderly, handicapped, or disabled individuals, with 23 one-bedroom units (624 sq. ft.), and 1 two-bedroom unit (780 sq. ft.).
- Ground level, no stairs to climb
- One 1-bedroom handicapped units.
- Heat, water, sewer and garbage included in the rent.
- Com operated laundry facilities.
- Auto plug-ins and parking stalls (garages are not available.)
- Mail service to the site
- Ample storage room
- Community room

Rent is based on your income. The base rent for a one-bedroom unit is $270.00 and $285.00 for a two-bedroom unit. Income qualifiers apply to all applicants.

FOR ADDITIONAL INFORMATION OR AN APPLICATION FOR HOUSING, PLEASE CALL MELVA CAMPBELL 681-2341 OR 1-800-728-7911, MONDAY THROUGH FRIDAY, 8:00 AM. TO 5:00 P.M.

EQUAL HOUSING OPPORTUNITY

MCN STATEWIDE CLASSIFIEDS

Minnesota Classified Advertising Network

Call this newspaper for details on placing your ad in this space.

■ EMPLOYMENT OPPORTUNITIES

CRUISE SHIPS HIRING. Will. Wheels$$$Offer work ing on cruise ships or land-based tourism companies. Jobs in Alaska, Hawaii, Caribbean, Mexico. Call 206-634-0468, ext. C60581 FEB.

SEEKING EXECUTIVE DIRECTOR

for North Dakota Newspaper Association. Must have strong background preferred but not necessary. Send letter and resume to: NDNA, 1409 Interstate Loop, Bismarck, ND 58503.

IMMEDIATE OPENINGS FOR LONG DISTANCE

hubbing and line haul. Experience culture educated and sentiment of the East Coast a plus. Good pay and benefits. Call 800-735-2696, 8AM-4PM, ext. 3763.

BE A CAREER BROKER

Part time/full time. Home based. Training provided. Investment Equipment/ money helper. Free brochure. 800/581-9226.

■ EMPLOYMENT OPPORTUNITIES

BECOME A PARALEGAL

Jacksonville Business Institute growing professionals. Lawyer assistants, legal secretaries, litigation paralegals. Placement. P.O.B.J., Atlanta, Georgia 30309. Financial Aid Available. Call 800-347-7779. Disclaimer: 1-800-

■ EMPLOYMENT OPPORTUNITIES

WANTED:

Businesses to invest in Spring Valley, Minn. EDA will help and will advertise business and prospects. Contact Jim Bauer, Economic Development Available. Call 507-346-7075.

ONE GALLON DRUG/SONG DILL

Mail/newspaper/radio/tv/ advertising service can place your display/classified ad in 3 million households. Weekly newspapers. Call Lisa Hilgy or Ann Arnold at (612)332-6564 for more information.

■ HELP WANTED DRIVERS

DRIVERS WANTED. WE NEED DRIVERS IN YOUR AREA. Regional runs. Home weekends. Top pay. Call 800-332-7364. Tulsan (approximately 200 miles radius) preferred. Inquire by 3/04/95 to: TOL, FREE 800/522-2400, ext. 2400.

■ MISCELLANEOUS

GIRTS

Mayfair/Lancaster area, some Some grown in 100 acres. Approximately 50 AKC. Unsexed puppy good home. Call 507-247-5364 (Eyestone).

NATIONAL SIGING COMPANY

needs 5 homes/year area to display Rinnoville siding at its location. For information, call Jim Hess, 800/295-2196.

COMPUTER HAIR IMAGING

Be the first to be involved exciting 24 advanced hair styles/colors changing hair thickness, length, color. Video $29.95 Info 800/777-2500.

BECOME A PARALEGAL

Jacksonville Business Institute growing professionals. Lawyer assistants, legal secretaries, litigation paralegals. Placement. P.O.B.J., Atlanta, Georgia 30309. Financial Aid Available. Call 800-347-7779. Disclaimer: 1-800-

■ HEALTH CARE

DIABETICS

Medicare approved. Latest devices for Test Strips. Insulin. Free catalog. Call Diabetic Lifeline Inc. 800-237-8942. Call Help or Ann Arnold at (612)332-6564 for more information.

■ MISCELLANEOUS FOR SALE

GARDEN TILLERS

Rear-Tine TROY-BILT Tillers. All now, direct factory rebate. Save $100 on your today. All expensive gold. Legal/Confidential. Free catalog. 800/828-2402.

ADOPTION

VACATION AT STILLWATERS

on Table Mountain. 800/367-0097

ADOPT

California Grandmother, retired, young (53) woman with lots of love and hours to offer, whose own children are grown, wishes to share her vital medical, legal and financial expertise. Completely legal. Some expenses paid. Call collect anytime. Unexcelled! 714/533-4351.

ADOPTION

Loving happy happy home, financially secure wishes to adopt. Wonderful family of love and laughter. Expenses paid. Call collect anytime. Unexcelled! 714/533-4351.

ADOPTION

Celebrate Life! We offer your child a loving home. Our legal/confidential expenses paid. Call collect. 800/355-5448.

■ BUILDINGS

DEALERSHIPS AVAILABLE

In selected areas of Minnesota. Steel Buildings Manufacturer. Sales experience helpful. Call USA Estimating, engineering, sales assistance, without obligating. Save thousands! Free information 800/943-1996.

STEEL BUILDINGS

Winter Sale. Save $1,000's. 25x40x8, $5,396. 30x40x10, $6,232. 35x50x10, $7,934. 40x60x10, $9,953. 50x80x12, $14,953. 60x100x12, $19,953. 65x100x12, $21,953. Financing Direct. Free Brochure. 800/327-0700

■ ADOPTION

I REPRESENT 2 ADOPTIVE FAMILIES

who can provide loving home for healthy newborn baby. Call collect anytime. Legal/Confidential. Expenses paid. 612/825-2442

ADOPTION

Loving, happy home, financially secure, wishes to share love and hugs with newborn. Expenses paid. Call collect anytime. Unexcelled! 714/533-4351.

ADOPT

Loving happy happy home, financially secure wishes to adopt. Wonderful family of love and laughter. Expenses paid. Call collect anytime. Unexcelled! 714/533-4351.

■ SERVICES

BASEMENT WALLS CRACKED/BOWED?

Basement leaking? Grip-Tite Waterproofing corrects problems from outside without excavating. Save thousands! Free estimates! 800/798-1996.

■ PERSONALS

SINGLE? DIVORCED? WIDOWED?

We have hundreds of singles in your area. Free 24 hour recorded message. Call Coastal Massage Tot Free 800/501-7907. Private Guaranteed.

RECD farm loans require CAT insurance

Star News

Viking

Available Now!

MAILING LISTS

For These Cities

FOSSTON

ROSEAU

WARREN

THIEF RIVER FALLS

For More Information Contact:

The Times

324 Main Avenue North

Thief River Falls, MN 56701

681-4450

Social security numbers for children help

Chris Swanson, son of Lyle and Joni Swanson of rural Thief River Falls and a member of the Happy Acres 4-H club, was the junior showmanship champion at the Red River Valley Winter Shows in Crookston. He won first places with this calf with junior and senior yearling heifers and a two-year-old, and placed second with a four-year-old cow. In the open show, L & J Holsteins, owned by Lyle and Joni Swanson, won the Top Breed and Owned Female, Premier Exhibitor and Premier Breeder awards.

[illegible]

[illegible] Social Security Administration will need the child's name, sex, date and place of birth, and the name and Social Security number of the parent who is claiming the child as a dependent on his or her tax return. For more information or to request a Social Security number for a child, parents may call the toll free Tele-Tax number at 1-800-829-1040. Hearing impaired callers may call the toll free TTY number at 1-800-829-1810.

Beginning next year, a child at least one year of age or older who is claimed as a dependent on a tax return will be required to have a Social Security number before the return can be processed. If the child is not old enough to have a Social Security number, one will need to be obtained.

Lung association will begin its fund campaign

Local volunteers will be letting their neighbors be surprised the American Lung Association of Minnesota's Clear Neighbor's campaign during the month of March.

Volunteers are being recruited now.

Funds raised through the Clear Neighbor's campaign will support lung disease research and local programs such as Open Airways in the schools, Super Asthma Saturday education programs and smoking classes, summer asthma camps, [illegible] programs and more.

Last year, [illegible] lung disease and deaths from lung disease, making lung disease the third leading cause of death in Minnesota.

For a copy of the American Lung Association of Minnesota's fact-filled report on lung disease in your area, call the American Lung Association of Minnesota, (612) 227-9910 or 1-800-642-LUNG.

Westside Motors presented a $1,000 U.S. Savings Bond to Laurie Panek of Thief River Falls. She won the Savings Bond while attending the Pennington County New Car Dealers First Annual Indoor Car Sale which was held Saturday February 11. Pictured from left are Roger Schaffer, Laurie Panek, and Brad Richards.

Roger Reuter, president of Norwest Bank Minnesota West N.A. in Thief River Falls, recently accepted this framed Douglas Hudson print for the bank's generous contribution to the "Save the Depot" effort. The Historic Depot Renovation Committee presents the framed prints in recognition of contributions of $1,000 or more.

TRF Salvation Army service unit reports good Kettle Drive

Members of the Pennington County Service Chapter of The Salvation Army learned Tuesday that it had had its best Kettle Drive ever. The unit learned it had raised nearly $2,500 in donations collected from the many kettles set out at sites throughout Thief River Falls and Goodridge during the holiday season. Many volunteers—individuals and members of local organizations—manned the kettles during the 5 weeks they were in operation. Funds collected and put in the kettles at various locations throughout Thief River Falls and Goodridge.

The unit also received a report from Seventh-Day Adventist Community Services program, which works closely with the local Salvation Army service unit. Sarah Erickson reported that 3,000 coats had been cleaned by Norwood Cleaners for the Coats for Kids program and 500 were given to the Community Services program. During 1994 too, Community Services distributed 46,778 pieces of clothing, which didn't include 12 and one-half tons shipped to disaster victims in Florida and the World Journey. In 1994, they provided assistance to 7,348 people. From July 1 to December 31, 1994, volunteers put in 16,869 hours.

Erickson noted that many first-time visitors are generally astounded that they have inventoried and have so many items of clothing, all of which is given away at no cost. Because of some abuses in the past, they do have some limitations, Erickson noted that all of the services are recorded in notebooks, which has become a daunting task. She said they would greatly appreciate assistance in finding a computer so they could use to log all of the information.

Erickson said recent requests for bedding had been very successful. A total of 826 pieces of bedding were distributed.

The local service unit operates through volunteers and assists The Salvation Army to conduct a number of activities by being familiar with the local and regional services available to the community, and by carrying on in the community a year-round program of service designed to assist in meeting emergency and supplementary needs of individuals and families. Services provided by the local service unit include: [illegible] of many needs, such as counseling and referring persons or expediting aid by contacting other service providers; emergency and disaster service, such as responding to assist individuals affected by fires or floods; general aid, such as food, clothing, bedding and furniture; optical and dental assistance, such as examinations, prescriptions, treatments, glasses and dentures on a limited basis; Christmas programs, such as providing toys and Christmas dinners for shut-ins, the needy and underprivileged, and spiritual services, such as enlisting services through a Salvation Army officer or clergyman.

The emergency service through the local service unit rendered by volunteers, monies are allocated for support and administrative costs of the Service Extension Office, and for indirect or "state-wide" service.

Statewide service fees support programs of The Salvation Army which affect residents of all communities, even those who may not be currently living in their community of origin.

Member volunteers of the local service unit include: Ken Froschheiser, co-chair, Anita Cardinal, co-chair, Rev. Ruth Eshlier, Joyce Froschheiser, Sandy Devitow, Melinda Froschheiser, Erickson, Yvonne Mae Larson Stanton, Ann Larson and Dave Hill. Major K. Mills of Grand Rapids is the Service Unit Field Representative.

THIEF RIVER FALLS TIMES
HOME, SPORT AND FAMILY SHOW
MARCH 25 & 26, 1995
Saturday, March 25
10:00 A.M. - 6:00 P.M.
Sunday, March 26
10:00 A.M. - 5:00 P.M.
Register For A Weekend Give-A-Way At
Ruttger's Sugar Lake Lodge
Grand Rapids, MN

Daffodil Days Page 9
Volunteers for the American Cancer Society will be delivering daffodils to individuals and businesses this week in Thief River Falls.

Job Offers Page 12
Tramco, Inc. in Everett, WA, sent representatives to visit with graduates of the Northwest Technical College airframe and powerplant program.

Sports Pages 14-17
- B-Gs MR girls lose in AA finals
- Grygla-Gatzke boys win first basketball title
- Arneschoutel named to All-State basketball team

The Times
Volume 84, Number 11 — 324 Main Avenue North, Thief River Falls, MN 56701 — Wednesday, March 15, 1995
75¢ Thief River Falls, Minnesota

Combined college to pin hopes on changes

Enrollment losses resulted from conditions; future growth tied to housing, scholarships, curriculum

By Marvin Lundin
Times Editor

Enrollment is always a hot issue for any area Technical College, and Thief River Falls is no exception. Enrollment and its related fiscal impact is an all-year-long bread and butter issue for the college and TRF.

Northland Community College had experienced a lower weighted enrollment than Detroit Lakes in enrollment peak in 1992 and 1993.

Northland Community College had experienced a lower weighted enrollment than Detroit Lakes in enrollment peak in 1992 and 1993.

Since fiscal 1992, however, enrollment at the Detroit Lakes campus has been on the more than half-the-school-year-enrollment-in-an-average-day of students for fiscal 1995. At Thief River Falls, enrollment has fallen to an average of 522 for fiscal 1995—a loss of 82 students from the peak post-year years ago.

While what has happened is important, of greater importance is what can be done to reverse the trend and return growth to the local operation. That is the task faced by Dr. Orlys Gunderson, president of the local campus of Northwest Technical College and recently named as president of the soon-to-be-combined colleges. For a person of lesser optimism, the job might seem too daunting to attempt.

For Gunderson, however, there is the advantage of knowing growth can be achieved because it has been accomplished before. He also has the reinsurgent of familiarity with conditions which have contributed to both growth and decline.

It does not take much of a quick glance at enrollment figures to see the effect of that flow and ebb has been. The aviation program at the technical college had its peak in 1992 with 935 students, comprising a thirteen-year-high. That year also saw the number of students in just two years and was five times the program enrollment of just six years before.

Dr. Gunderson specifically cited growth. Factors of that effect range from exports of growth in the aviation industry, he lobbied for and received funding to construct spaces for the growth in enrollment in the program. He obtained equipment, recruited students, made contacts and forged alliances with major airlines, and the unemotionally recognized aviation programs at the University of North Dakota.

Then, goes the story reached their peak here, things came apart nationally in the aviation industry. Deregulated airlines found themselves in financial trouble from fare wars and other decisions and downsized, merged or went out of business. Jobs in aircraft maintenance failed to materialize on the numbers expected and experienced displaced workers filled many of those that were available.

Enrollment in the aviation program rapidly declined—from the

(Continued on Page 5)

NTC THIEF RIVER FALLS CAMPUS
ADM HISTORY - 1981 - 1995

Year	FY 81	FY 82	FY 83	FY 84	FY 85	FY 86	FY 87	FY 88	FY 89	FY 90	FY 91	FY 92	FY 93	FY 94	Estimated FY 95
Accounting	34	38	36	34	35	48	52	54	51	45	31	30	31	34	35
Admin Support	47	67	41	72	63	55	64	52	44	36	42	15	19	25	24
Auto Body	29	32	42	40	42	38	41	37	34	32	30	33	35	34	29
Auto Mech	51	51	43	54	58	62	49	42	41	33	40	30	27	31	29
Aviation	79	77	77	93	111	125	125	125	125	125	104	104	104	104	108
Aviation														21	18
Broadcasting	18	11	12	13	20	20	18	20	23	20	24	19	14	14	13
Carpentry	45	35	35	35	35	33	43	34	39	30	32	37	25	22	15
Commercial Area Spec													22	8	
Cosmetology	37	58	60	61	64	65	56	54	49	53	47	22	22	30	40
Drafting	18	16	21	24	23	24	41	41	42	32	32	32	32	44	49
Electronics	41	54	53	53	53	53	43	34	39	30	32	37	25	22	15
Farm Equip	8		11	10	10										
Farm Mech	14	14	10	12	12										
Home Assistant														12	9
Nursing	21	25	27	30	30	31	29	24	30	31	29	30	32	9	8
Sales & Market	18	28	25	31	31	31	31	31	31	31	31	31	31	82	81
Welding	38	34	36	24	21	24	24	18	21	12	19	12	12	10	9
Pre-Tech/Gen Studies	1	5	5	2	5	5	5	5	5	14	15	15	23	21	18
Gen Studies												13	37	2	3
														12	3
Credit Base Tot	502	549	550	571	580	555	582	571	631	543	538	564	523	559	485
Customized Training				43	44	51	70	77	56	81	75	56	30	28	8
FSM				42	42	42	42	42	42	42	42	42	42	42	42
FSM Gazette				154	160	220	200	195	179	152	147	154	151	34	52
SBM				10	12	11	12	19	17	17	17	18	18	18	18
				269	258	254	305	325	304	326	299	277	239	199	161
GRAND TOTAL	502	549	550	831	838	809	887	896	935	870	837	841	762	758	646
SCC	419	429	418	425	410	436	505	548	575	568	555	564	549	540	522

Five students from Goodridge High School were inducted into the National Honor Society at a ceremony on March 9. In the front row are new members: Andrea Pittman, Deanna Kiefke, Danelle Hyland, Carl Dahlen, and Jami Bjerkie. In the back row are Mr. Elden Wiege, Advisor, Mandy Brandt, Keri Nelson, Steva Grosz, and Laura Vettleson, president.

Bids received for Washington elementary school property

School District 564 in Thief River Falls has received four bids for Washington elementary school property. The board has not accepted a recommendation, but the high bid appears to be from Evangelical Free Church.

Bids for Washington elementary school property were opened during the many items on an agenda at the school board Monday night. Other items on the agenda included discussion of alternative scheduling for Lincoln high school.

Bids revealed Monday night show that Evangelical Free Church bid $525,000, for the two city blocks and the building, and Our Saviour's Lutheran church bid $431,000 for both blocks and the building. The City of Thief River Falls bid $320,000 for the city block with the building. Dunbar Development bid $80,000 for the vacant lot in exchange for demolition of the Knox elementary building.

Hank Hallstrom, a school board member who has reviewed the proposals, said the offer from Evangelical Free Church looks reasonable, and that their bid was pretty much what it cost to build the building.

Hallstrom added he was concerned that the church might use the property into a school that would compete with the school district.

When asked why it would concerned Larson explained her question by saying that she would feel uncomfortable creating competition for the school district.

Board Members Hallstrom and Larry Belmont, said that the question was never asked, and that it didn't make any difference — there are other private schools in the community.

Hallstrom suggested that the board make it clear what they plan to do with the money. He suggested that they put the money in a separate fund that would eventually be used to finance the cost of a new service center and bus hub.

Hallstrom added to the conclusion of the discussion that a recommendation would probably be brought before the school board at its next meeting.

■ Lincoln high school is considering alternative scheduling that might lead to a four-period day.

Tom Hunt and Whitey Olson presented information about alternative scheduling to the school board. Hunt said a number of reasons why alternative scheduling has become a concern at Lincoln high school, but Hunt said the study began when they asked themselves whether they could deliver a better

(Continued on Page 9)

Stephanie Wirth — Elizabeth Kiefke — Becky Mauney — Carisa Peterson — Rebecca Kenner — Kimberly Schneider — Becky Mattson — Kristi Lundquist

"Ice Reflections" to mirror 20 years of skating

Annual ice skating show Saturday and Sunday will showcase local recreation and skating club members

Mask'ed theme from 20 years of "Fantasy on Ice" skating shows performed by members of the Thief River Falls parks and recreation department ice skating program will be featured in the 20th annual event Saturday and Sunday, March 18 and 19, at the Hack Olson Memorial Civic Center in Thief River Falls.

Approximately 200 skaters will take part in the event which will begin at 7 p.m. on Saturday and 2 p.m. on Sunday. Tickets are available in advance at Electra Drug, Kozar Music and Hugo's Supermarket at a 50-cent reduction from the price at the door. Advance sale prices are $5 for adults, $2 for students in grades 6-12 and $1 for students in grades K-5. Pre-school children are admitted free.

This year's program will have eight sections from the Thief River Falls Skating Club, five pair or small group numbers, intermediate and advanced precision lines and 18 other groups of skaters with special costumes and music.

First half of the show will take the audience through ice shows from 1976 to 1985. Respecting them,, are "Salute to Disney," "Mississippi Dreams," "Over the Rainbow," "Most Wonderful Times of the Year," "Cinderella," "Rhythm on Ice," "Circus Circus," "Seven Seas Adventure," "Evening in Paris",and "Moments to Remember."

Following an intermission, the second half of the show opens with "Through the Looking Glass" from 1986 to continue with "Bolero to American Music," "It Gotta Have a Gimmick," "Ragtime Rhythm," "Walk Upon a Star," "Hollywood 50's and Sensational 60's," "Wonderful Story," "Around the World and Across the Sea," "Mardi Gras Medley," "No Business Like Show Business" and "Ice Reflections."

Skaters from previous shows have been invited to skate in this year's event and will be included in a "Circle of Life" routine which will precede the show's final number.

In addition to the various pieces with this article, dates will be performed by Andrea Hjerpe and Renee Thiesse, Debbie Daley and Kimberly Kibbe, Jessica Lundquist and Lindsey Nordhagen and Lynnae Boden and Tori Stumpf. A Cinderella featurette will include Teckla Piatavontz, Jacqueline Mooney, Becky Wagner, Leah Kenner and Lauren Lavidas.

Participating in group numbers will be the following:

Jitterbugs—Brittany Hanson, Demi Dahl, Carisa Joppa, Reina Peterson, Kelsey Spidle, Brittany Stumpf, Sarah Dolan, Daisy and Kimberly Kibbe, Jessica Lundquist, Lindsey Nordhagen and Lynnae Boden.

Cinderella featurette will include Teckla Piatavontz, Jacqueline Mooney, Becky Wagner, Leah Kenner and Lauren Lavidas.

Participating in group numbers will be the following:

(Continued on Page 2)

Mission confernce to be held in Newfolden

NCC offers night classes in spring

Northland Community College will offer eight classes in Thief River Falls this spring, according to Dean Mary Ann Ness.

The classes include Introduction to Computer Applications, a four-credit course that will meet from 6 to 9 p.m. on Tuesdays. The instructor is Pat Bad.

Principles of Marketing, a four-credit course that will meet from 6 to 10 p.m. on Mondays and is taught by Badger. Google and Groupware, a four-credit course that will meet from 6 to 10 p.m. on Mondays and is taught by Badger. Google and Groupware is an interactive television course. The instructor is Gauri Ramanathan.

Computer Calculation, a three-credit course, will meet from 6 to 9 p.m. on Wednesdays. The instructor is Deb Jacobson.

Creative writing, a three-credit course, will meet from 6 to 9 p.m. on Mondays. The instructor is Dr. Diane Drake.

Freshman English, a four-credit course, will meet from 6 to 10 p.m. on Thursdays and is broadcast to Badger via interactive television. The instructor is Asta Dwyal.

Technical Report Writing, a three-credit course, will meet on Mondays from 6 to 8 p.m. and on Wednesdays from 6 to 7 p.m. The instructor for the course is Dr. Tyrone Bekkedal.

Beginning Golf, a one-credit course, will meet from 6 to 8 p.m. on Mondays. The instructor is Deb Jacobson.

Golf II, a one-credit course, will meet from 6 to 8 p.m. on Tuesdays. The instructor is Rick Nelson.

Camping and outdoor activities, a two-credit course, will meet two Wednesday evenings and two weekends during the quarter. The instructor is Rick Nilssen.

Drugs and alcohol, a four-credit course, will meet from 6 to 10 p.m. on Mondays. The instructor is Rick Nelson.

CPR, a one-credit course, will meet from 6 to 9 p.m. for four weeks. The instructor is Kathy Hustible.

Prevention and Care of Athletic injuries, a three-credit course, will meet from 6 to 9 p.m. on Wednesdays. The instructor is George Hand.

Minnesota history, a four-credit course, will meet from 6 to 9 p.m. on Tuesdays, and is broadcast to Badger and Virgilia via interactive television. The instructor for the course is Jim Boucher.

Community band, a one-credit course will meet from 7 to 8 p.m. on Mondays. The instructor is Lee Torgerson.

Women's music, a one-credit course, will meet from 8 to 9:30 p.m. on Mondays March 20, April 3 and April 10. Several area singers will provide instruction for the course.

Introduction to Sociology, a four-credit course will meet from 6 to 9 p.m. on Thursdays. The instructor is Paul Bad.

Principles of Marketing, a four-credit course that will meet from 10 p.m. to 1 p.m. on Mondays and is taught by Badger. Google and Groupware, a four-credit course that will meet from 10 p.m. to 1 p.m. on Mondays and is taught by Badger. Google and Groupware is an interactive television course. The instructor is Gauri Ramanathan.

Computer calculation, a three-credit course, will meet from 6 to 9 p.m. on Wednesdays. The instructor is Deb Jacobson.

Creative writing, a three-credit course, will meet from 6 to 9 p.m. on Mondays. The instructor is Dr. Diane Drake.

Freshman English, a four-credit course, will meet from 6 to 10 p.m. on Thursdays and is broadcast to Badger via interactive television. The instructor is Asta Dwyal.

Technical Report Writing, a three-credit course, will meet on Mondays from 6 to 8 p.m. and on Wednesdays from 6 to 7 p.m. The instructor for the course is Dr. Tyrone Bekkedal.

Beginning Golf, a one-credit course, will meet from 6 to 8 p.m. on Mondays. The instructor is Deb Jacobson.

Golf II, a one-credit course, will meet from 6 to 8 p.m. on Tuesdays. The instructor is Rick Nelson.

Camping and outdoor activities, a two-credit course, will meet two Wednesday evenings and two weekends during the quarter. The instructor is Rick Nilssen.

Drugs and alcohol, a four-credit course, will meet from 6 to 10 p.m. on Mondays. The instructor is Rick Nelson.

CPR, a one-credit course, will meet from 6 to 9 p.m. for four weeks. The instructor is Kathy Hustible.

Prevention and Care of Athletic injuries, a three-credit course, will meet from 6 to 9 p.m. on Wednesdays. The instructor is George Hand.

Minnesota history, a four-credit course, will meet from 6 to 9 p.m. on Tuesdays, and is broadcast to Badger and Virgilia via interactive television. The instructor for the course is Jim Boucher.

Community band, a one-credit course will meet from 7 to 8 p.m. on Mondays. The instructor is Lee Torgerson.

Women's music, a one-credit course, will meet from 8 to 9:30 p.m. on Mondays March 20, April 3 and April 10. Several area singers will provide instruction for the course.

Introduction to Sociology, a four-credit course will meet from 6 to 9 p.m. on Thursdays. The instructor is Paul Bad.

Spring quarter classes begin March 21 and end May 26. Last day to register is Friday, March 17.

Anyone who would like to register for one of the courses or wanting more information, should call Northland Community College at (218) 681-2181 or toll-free at 1-800-626-9918.

Mutual Insurance names Kalsnes as new director

Harold Kalsnes of Thief River Falls has been named president and director of Grey-Cenoski Mutual Insurance Company, according to the firm's recently seated slate of Wilbur Hallstrom, who passed away. Brad Grey-Cenoski, Mutual Insurance Company is a local township mutual insurance company owned by the policyholders, and insures dwellings on farm homes, outbuildings and homeowner's coverage for the dwellings in town. Brian Cenoski, Mutual Office is located in Park Place Mall, Red Lake Falls.

Annette's Fabrics announces new class schedule

Annette's Fabrics announces a new schedule of classes. There will be a variety of classes from quilting classes both in the afternoon and evenings. The quilting classes include the new quilting techniques of strip piecing, paper piecing, and a new star. There's a serger class which teaches students to use Decor thread. There is also a fun class teaching how to cover shoes with fabric. Check out your shoes for Easter with fabric.

For more information call (218) 681-3669 or stop by at Annette's Fabrics to see samples of all the classes being given. Preregistration is required at Annette's Fabrics.

ST. PATRICK'S

Savin' Of The Green

SALE

All Spring
DRESSES 20% OFF
JEWELRY 20% OFF

HANDBAGS 25% OFF
All Spring
JACKETS 20% OFF

Selected Groups From.
CITY GIRL 20% OFF

Mr. Duane's
THIEF RIVER FALLS 681-1946

Pictured above are the 1995 Valley Farmers and Homemakers. Front row: Willis and Betty Eken, Twin Valley, Norman county, Allen and Betty Schroeder, Fergus Falls, West Otter Tail county, Roger and Phyllis Schwandt, Ada, Hallock, Kittson county, John and Wanda Hought, Foxhome, Wilkin county, Diane and Dean Mckelson, Frazee, Becker county. Second row: Ronnie and Donna Tang, Felton, Clay county; Norma and Edwa McCollum, Bagley, Mahnomen county, Janice and Lloyd Noreen, Thief River Falls, Pennington county, Edith and Orville Lee, Mentor, East Polk county, Jan and Dave Mckelson, Frazee, Becker county. Top row: Harlan and Dee Strandlien, Shevlin, Clearwater county, Lorna and Lee Eng, Erskine, Red Lake county, Pat and Lee Tisdale, Williams, Lake of the Woods county, Diane and Steve Dahl, Roseau, Roseau county, Donna and Dwayne Nelson, Middle River, Marshall county, Norma and Gerhard Ross, Crookston, West Polk county

Skating show this week celebrates 20-year past

(Continued from Page 1)

Mlasie — Maggie—Rebecca Sorenson, Tara Johnson, Shawnee Twitchell, Lindsay Johnson, Amanda Greene, Elizabeth Hagen, Laura Heuchan, Danielle Simonik, Cassie Marshall, Megan Demmans, Kelly Bedinoski, Kendra Pederson and Kelly Sundahl.

Circus Tigers—Cody Knoll, Kyle Haugen, Parker Nersten, Joey Dondelinger, Jacob Malmin, Aaron Dahl, Katie Lewandowski, Jessica Anderson, Seth Torstveit and Rolid Anderson.

Bridesmaids for Cinderella—Kayla Harris, Brittney Brown, Danielle Meumier, Breanna Bergstrom, Kelly Gerstner, Megan Berg, Janine Kirkeide, Ali Kahnen, Casey Engelstad, Cassandra Gerstner, Jackie Stoicha, Alicia Biever, Amy Abercrombie, Taylor Breitenfeldt and Chanaty Johnson.

Spanish—Lucia Genereux, Jonathan Kays, Matthew Langevin, Erik Kirkeide, Ashley Bergstrom, Cassie Kirkeide, Melissa Holman, Jodi Knoll, Andrea Genereux, Dean Haugen, Chris Thompson and John Hagen.

Stars—Cassandra Tate, Lisa Bowers, Stephanie Brekke, Lauren Dondelinger, Kaley Holes, Ashley Meunier, Stephanie Liden, Lyndsey Engelstad, Bethany Hermanson, Cassandra Sinderson, Ellen Kirkeide, Ashley Markind and Kalle Pribula.

Intermediate Precision Line—Kendra Mooney, Eryn Clow, Janae Harlow, Jenna Clow, Allisa Holmazi, Alexia Klockman, Naomi Kenner and Sergi Lopez.

Advanced Precision Line—Allisa Holmazi, Kimberly Schneider, Alexia Klockman, Kimberly Kirkeide, Deirdre Daily, Stephanie Woeth, Andrea Stinson, Michelle Pecinich, Leah Kenner, Megan Reed, Michele Bulger, Shawn Bedinoski, Julie Mandel, Shara Brekke, Rebecca Kenner and Elizabeth Gabel.

Easter—Ashley Peterson, Ashley Alanko, Mahnomi Kaeser, Jenna Dokkio, Alisha Spiller, Beth Johnson, Alicia Johnson, Stacy Knott, Chelsey Knutson, Michelle Thomas, Suzanne Rosenquist, Amanda Thompson, Bethany Smith and Jessica Wilson.

Rhythm on Ice—Alyssa Novak, Hannah Bedrosk, Amanda Hoard, Nana Shimizu, Chelsey Swanson, Dianne Raymond, Jessica Willot, Molly Hagen, Jessica Gustafson and Kelly Anderson.

Power Rangers—Tyler Aandal, Matt Anderson, Tyler Hayes, Ryan Semrad, Brandon Yednak, Brian Kays, Jacob Engelstad, Dane Jenson, Wyatt Alby, Steven Johnson and Austin Kaldner.

Salute to America—Katie Peterick, Kelsey Johnson, Nadette Odion, Nikki Anderson, Laura Bergstrom, Ashley Bergstrom, Casey Wilson, Heather Bjerken, Erin Bedrosk and Alicia Peterson.

Rap of the Tiger—Beth Aandal, Kristin Anderson, Ashley Bedrosk, Ruth Engelstad, Keith McCarty, Jacquelyn Keogh, Shan Guidry and Vanessa Tomsu.

Seven Seas—Ashley Leister, Brook Martin, Lisa Wigand, Tiffany Sorenson, Michelle Johnson, Allyson Torstveit, Tami Dowers, Sallie Wiseth, Carolyn Paulson, Nicole Brekke, Rachel Bruggeman, Brittany Peterson, Christy Tuthill, Kristina Johnson, Adrianne Erickson and Chelsey Bauer.

Mardi Gras—Samantha Alby, Ann Mathers, Jessica Liden, Ellen Haymond, Jenny Owen, Kallie Keizer, Tara Lamm, Amanda Swanson, Brittany Swanson, Samantha Jordt, Curti Hendricksen, Kari Johnson, Maggie Stock, Chelsea Bjerkaas and Eryn Clow.

Paris—Janae Clow, Naomi Kenner, Kyla McFarlane, Sheila Mooney, Janae Harlow, Emily Hayes, Katie Allmaniere, Rachel Halvorson, Megan Hedin, Carisa Hendricksen, Alissa Holmazi and Sonya Lopez.

Some of the girl skaters will perform Barbie and Barbettes in their Barbie/daughter numbers.

His audience in the show is senior and program director with Barbettes Bonnie and Heidi Nelson as assistant directors. Skating professionals in addition to the director and assistants are Kelly Amundson, Jeremy Anderson, Jan Nelson, April Nygaard and Stephanie Nelson.

Jan Peterson will be mistress of ceremonies with Dave Schneider in charge of the sound system. Peggy Genereux and Margaret Peterson are in charge of publicity with Ila Anderson and Peggy Genereux handling programs. Costumes are the responsibility of Peggy Genereux, Donna Harlow, Margaret Peterson, JuDee Kastrup and Rochelle Anderson.

Donna Harlow and Margaret Peterson are parent helpers with Russell Hoiman and Harlan Kirkeide in charge of scenery and props. Myron Anderson, Chuck Heard, Kilby McFarlane, Dustin Meyhen, Kelly Masteck, David Mooney and Margaret Peterson will handle the lighting.

Tickets are the responsibility of Peggy Genereux, Margaret Peterson and JuDee Kastrup with Janette Mosbeck in charge of flowers. Photos are by Peterson Photography with Becky Johnson and Janette Mosbeck as photo assistants.

Madelyn Ugen is park and recreation director with Tracy Wold as park and recreation secretary.

Members of the recreational skating board are Peggy Genereux, Janette Mosbeck, JuDee Kastrup, Donna Harlow and Margaret Peterson.

Klos and Strong elected safety council officers

Dana Klos and David Strong of Thief River Falls have been elected to office in the Red River Valley Safety & Health Council at a recent meeting.

Klos, an employee of the City of Thief River Falls, was elected vice president and Strong, employed by the Occupational Development Center, was elected secretary-treasurer.

Others elected were Laurie McMillan of Dee Inc., Crookston, president; Les Jendahl, of Phoenix Industries in Crookston, as the Red Christiansons of the Crookston area were elected to the board of directors; Jim Wold of Phoenix Industries and Terry Spear of East Grand Forks water and light department, one-year directors.

The council was established in 1992 to provide the private sector employer and all area government agencies a way to meet and share ideas or information and to acquire training and education for their staffs and employees at a reasonable rate in northern Minnesota," McMillan said.

The council coordinates and provides for its members free training sessions per year on OSHA mandated and other related safety and health subjects. Membership is open to any business or agency for a yearly fee of $25.

AAL Branch 2444 earns gold star for its service

Branch 2444 of Aid Association for Lutherans at Plummer have been awarded a gold star rating by the fraternal society for its promotion of exemplary service to its members.

Officers of the branch are Loretta Hoffman, president; Ann Kaliszewski, vice president; and Marjorie Ann Jones, secretary. All are from Plummer.

Dynamic Homes listed on NASDAQ

Dynamic Homes of Detroit Lakes, Minn. announced that the NASDAQ stock market has approved the company's application for listing on the NASDAQ small cap market. The company's common stock will commence trading March 13 on the NASDAQ small-cap market under the symbol DYHM.

Heinze to speak at conference in New Orleans, LA

John P. Marison
President

Marshall Smith
Editor

David Hall
Advertising Director

Mike Lundgren
Sports Editor

Ken Kohler
Advertising Manager

Bruce Matzner
Advertising Representative

Denise Laymon
Sales Representative

PRINTED WITH SOY INK

Recycled Newsprint
Recycled by Consumers

Recycled Paper
Containing at Least 20% Post Consumer Fiber

(USPS 627-360)
(ISSN 0750-3883)

Published weekly every Tuesday by Thief River Falls Times, Inc. 136 Second Street North, Thief River Falls, MN 56701-1906

Periodicals Postage Paid at Pennington, Red Lake, Marshall, Polk and Pennington Counties, MN

All Other Minnesota Subscriptions $27.00 Per Year

Elsewhere in the U.S.A. $40.00 Per Year

All Mail and Women in the U.S. Armed Forces $30.00 Per Year

Student Rate, 9 Months $20.00 Per Year

Second Class Postage Paid At Thief River Falls, Minnesota 56701

POSTMASTER:
Send Address Changes To:
The Times
PO Box 100
Thief River Falls, MN
56701-0100

The Times is published in conjunction with the Northern Water, which is published weekly every Friday.

The Times is the official newspaper for Pennington County, Cities of Thief River Falls, Goodridge and St. Hilaire; School Districts of Thief River Falls 564, Northwest Vocational Cooperative Center 616, Newfolden 441, Goodridge 561, and Plummer 628.

The Times shall not be liable for slight changes or typographical errors that do not lessen the value of an advertisement. The Times' liability for other errors or omissions in connection with an advertisement is strictly limited to publication of the advertisement in any subsequent issue or the refund of any monies paid for the advertisement.

The Times
334 Main Avenue North
P.O. Box 100
Thief River Falls, MN 56701-0100

Telephone: (218) 681-4450
Fax (218) 681-4455

INKCREDIBLE
PRINTED BY
The Times

Art Heinze

His teaching videos on the use of upper extremity prostheses are used by 85 per cent of the occupational therapy schools and Veterans Affairs and Canada. Many rehabilitation centers and home manufacturers use his videos.

Those interested in obtaining more information about the Amputee Coalition of America are invited to contact Heinze at 681-1654.

Change to key college recovery

(Continued from Page 1)

1992 peak of 2,800 students in the fiscal 1993, to 217 a year ago and 106 in fiscal 1995. Without the grants and loans this program were the most dramatic and least supportive in related learning conditions, several other programs have lost enrollment.

Local and area conditions can also be tied to one of these trends, declines, as well as the decline of traditional Northland students. Two of those are employment and housing.

Employment: While enrollment was at its peak, unemployment was local colleges, plus in the case of Northland, the Job Corps, those who were out of work were the ones inclined to improve their employability. The percentage of non-traditional students rose (other than immediate high school graduates) substantially.

In the past three years employment opportunities in the area have improved and more people, including young people just out of high school, are opting for work instead of college. At Northland the average student age has declined from 27 to 24 and at the technical college the average age is down to 22.

Housing: With the growth in employment now come the scarcity and high cost of available apartment housing. Parents who can't find what they consider to be adequate housing for their students opt to commute or place their students where housing is available. Since the fall of 1993 there has been a steady number of students who have asked Northland for later withdrawal when suitable housing could not be found.

Efforts are being made to have rental housing constructed near the campus which would be available to students attending classes here. It was reported that a Rainy River Community College, full-time equivalent enrollment increased by 300 students the year after new student housing was constructed.

"We consider the availability of adequate and affordable rental housing to be absolutely essential to the future growth and success of our college," Dr. Gunderson said. "It is impossible to over-state that importance to our future."

Tuition: Although tuition and fees at community and technical colleges are less than at state universities in the area, they have increased more rapidly in the past few years and now are higher. Dr. Gunderson, "among the highest in similar facilities in the country, and virtually prohibitive for many regional non-traditional students."

Tuition for 1994-95 at Bemidji State University and Moorhead State University is $46.70 per credit or $2,242 per year. At the University of Minnesota—Crookston it is $57 a credit, or $2,736 a year. Minnesota residents attending the University of North Dakota would pay $2,842 in tuition per year.

At Northland tuition is $40.75 per credit or $1,956 per year. At the technical college it is $38.50 per credit, $1,925 per year.

Examining The Trend Around

While much of what caused enrollment declines in the past several years has been beyond the control of local college officials, Dr. Gunderson and others recognize that recovery will come about primarily by their own efforts. This involves recognizing strengths that can be built upon, finding needs which can best be met locally, making adjustments to enhance strengths and programs, and being creative and innovative.

Ideas whether already implemented or not being implemented are changing the nature of some programs to more adequately reflect what can be learned in them; creating two-year programs instead of two-year programs to intensively teach specific related skills; looking at the scheduling and location of classes to more adequately fulfill which can help high school students who graduate in the top 10 per cent of their class get a full ride at the academic level.

Combined Campus A Plus

Dr. Gunderson and his staff have been working for some time with Mr. Jim Hawkins, president at Northland now on Sabbatical leave; Sue Mlinsky, acting president at NCC; and others at the community college on consolidation of the two campuses.

"We will admit that there are difficulties to overcome, they also that there are more similarities than differences between the present two schools. They said we hope to continue to draw on one another's resources in effecting our recovery."

When the official consolidation occurs place, it is expected the college will be called Northland Community College. This will be the fourth name change for the community college and second for the technical college.

Northland was formed as Thief River Falls State Junior College. It later became Northland Junior College and then Northland Community College.

The technical college was formed as Thief River Falls Area Vocational Technical Institute. Later it became Thief River Falls Area Vocational-Technical School. Thief River Falls Area Technical Institute. Thief River Falls Technical Institute. Thief River Falls Technical College and in 1992 became Northwest Technical College—Thief River Falls.

The consolidated campus under a combined Northland Community and Technical College will help avoid duplicating efforts, according to Don Hover of NTC and Katy Heinke of NCC. Students will be offered a more comprehensive program of courses and co-curricular activities.

"We are looking at a situation where we are losing our high school graduates will change years—and we have lost 40 percent—an average of eight times during our lifetime." Dr. Gunderson said.

"If we are to truly serve the educational needs of these people, we will have to be ready to not only prepare them for a career but to provide the training and technology necessary to stay vibrant in the future. As we expect to deal with change, we must be willing and able to change ourselves. And that ability to adapt what we do and how we do it will determine our success and growth in the years ahead.

Students from Franklin Middle School visited EMS of Thief River Falls, the ambulance service for Thief River Falls. Last Friday, students from the school visited many businesses in the community and other communities such as St. Hilaire and Grand Forks, during career day. The field trip allowed students an opportunity to explore interests in different jobs in the community. Above, Vince Olson demonstrates some equipment used by ambulance teams

Final rules listed for Persian Gulf illnesses

Department of Veterans Affairs published in the Federal Register February 3, a final rule on compensation payments to chronically disabled Persian Gulf veterans with undiagnosed illnesses.

Under the new regulations, Persian Gulf veterans may be eligible for compensation if they have chronic disability resulting from undiagnosed illnesses that became manifest either during service in the Southwest Asia theater during the Persian Gulf War or within two years thereafter. A disability will be considered chronic if it has existed for at least six months.

A list of 13 categories of undiagnosed illnesses has been included in the regulation as a means of identifying the kinds of conditions for which compensation may be paid. The 13 categories are: fatigue; signs or symptoms involving skin; headache; muscle pain; joint pain; neurological signs or symptoms; neuropsychiatric symptoms; gastrointestinal signs or symptoms involving the respiratory system (upper or lower); sleep disturbances; gastrointestinal signs or symptoms; cardiovascular signs or symptoms; abnormal weight loss; and menstrual disorders. The categories are representative of the wide range of signs and symptoms most frequently noted in the first 17,000 complaint and analyzed examinations of participants in VA's Persian Gulf Health Registry which was established in 1994 to identify any patterns of illnesses among Gulf veterans. The 13 categories are not exclusive, and other signs and symptoms could qualify for compensation purposes.

Compensation will be paid to eligible Gulf War veterans who have with a disability rated at 10 per cent or more. Monthly compensation rates currently range from $89 for a 10 per cent disability to $2,823 for a disability rated at 100 per cent.

Persian Gulf veterans or their families can contact the nearest VA regional office by calling 1-800-827-1000 for information and assistance.

Embassy holds St. Patrick's pancake supper

Embassy Community Center at Thief River Falls, Inc. will sponsor a St. Patrick's pancake supper from 7 to 9 p.m. Friday, March 17. The benefit for the Embassy's youth center program although the address will serve Falks from the area of all ages.

The menu will consist of the usual "homemade from scratch" buttermilk pancakes, sausage, juice, coffee and milk. There will be a free self-offering available for designated for the Embassy's youth center. Those attending will have the opportunity to bid on several door prizes. Raffle tickets will be featured.

Those attending the event are reminded to bring a IGA cash reg. tape, tape, used ink cartridges for printers, used or new paperback books, Campbell or Franco Amoro can labels for educational purposes, drink can flip tops for the Ronald McDonald houses for patients of hospitalized kids and any unwanted used clothing.

Addition of over 30,000 folks per year have made the senior center addition a "must" to serve the people in serve the people of the area in an even better fashion.

Council to hold meeting March 16

Board of Directors of the Northwest Private Industry Council will hold a meeting at 6:30 p.m., March 16 at the American Legion Club, Thief River Falls. Items to be discussed will include planning for One-Stop Career Centers and information on Summer Youth Program funding restrictions. This meeting is open to the public.

Stumpf attends area meetings

Sen. LeRoy Stumpf of Thief River Falls has made plans to attend two meetings in this area in coming days. He will be in the looking forward to visiting with constituents in his district who will be attending these meetings.

At 9 a.m. he will attend the Marshall County township meeting at the Newfolden community center. At noon he will attend Red Lake Falls Air Day at the Red Lake Falls community hall.

DINE TIMES...

IN APPRECIATION OF AG WEEK, WE'RE THANKFUL FOR ALL THAT WE EAT!
AND YOU'LL APPRECIATE EATING ON A NEW DINETTE FROM CHROMCRAFT!
YOU'LL ALSO APPRECIATE THE SAVINGS ON EVERY SET THIS WEEK! AT POPPLERS!

CHROMCRAFT

SAVE ON OVER 30 SETS!!!

5-PC. DINETTE SET Oval Table w/Leaf 4 Padded Chairs $499.88

GREAT BUY ON A Drop Leaf Table And 2 Chairs $269.88

SAVE ON THIS BEST SELLING CHROMCRAFT SET!
• Table w/Leaf Reg. $299.95 SALE $239.88
• Swivel Tilt Chairs Reg. $199.95 ea. SALE $159.88 ea.

5-PC. DINETTE SET Rectangular Tile Top Table • 4 White Chairs $499.88

5-PC. DINETTE SET 42" Round Table Country Style With Bow Back Chairs $599.88

FREE DELIVERY • NO PAYMENT • NO INTEREST TILL JUNE 90 DAYS TO ALL QUALIFIED BUYERS

FIRST IN • Quality • Selection • Service

POPPLERS HOME FURNISHINGS
201 North LaBree 681-3914

WE GLADLY ACCEPT:

Anniversary p. 5

Community Focus

Depot p. 7

Girl Scout Regional manager Bev Ditmar visited with local leaders at the banquet. Bev's office is located in Thief River Falls, but she helps leaders from all over the region.

The Girl Scout dads were the waiters at this year's banquet. The theme this year was Indoor Picnic.

Positive role models for kids needed

The Little Brothers-Little Sisters Program of Thief River Falls needs volunteers.

This program believes that one of the greatest influences in a young person's life is a caring, positive role model.

Single parent families are becoming more commonplace, so it is important that others try to help these families. Volunteering as a big brother or sister can make a big difference in a child's life. These kids deal with the same challenges and predicaments all children face. They want to be kids who could use someone to spend a little one on one time with them.

Big Brothers and Sisters are mature, stable, personable men and women of good character who are willing to take time to help young people. The program's primary requirements for volunteers are that one is at least 18 years old, has transportation, and is willing to share in the life of a child who needs a friend.

To volunteer, please call Bev at 681-8740.

Some unidentified members of troop 587, St. Hilaire's first Daisy troop, were at the banquet. Daisy girl scouts are usually five or six years old, and they are the youngest level of Girl Scouts.

Dyrud earns AAL scholarship

Chester Dyrud, a freshman at Pine Lutheran Bible School in Minneapolis, has been awarded a $500 scholarship from Aid Association for Lutherans.

Chester is son of Rev. Conrely and Mrs. Dyrud and the grandson of Mrs. Myrtle Howe, Thief River Falls.

These leaders were recognized at the annual Girl Scout banquet because they did not miss a single leaders meeting this year. They are, left to right, Yvonne Blodgett, Robyn Preem, Kathy Anderson, and Pat Heschke.

Church service canceled

The Church on the Move Wednesday, March 15 services are canceled.

Regular services will resume next week.

School social worker Tippi Benson is helping kids grow

Grades 1 thru Early Calls is that declared this week Minnesota Child Abuse Prevention Week. This proclamation recognizes the value of our schools social workers provide to students, families and the community.

The woman taking this tough job is Tippi Benson, the social worker in Thief River Falls who is delivering pre-school through high school. She has worked in the district for twenty three years doing both group and individual counseling, as well as acting as a liaison between the schools and social services, law enforcement, mental health administrators, and domestic violence programs such as VIP.

Tippi grew up here in Thief River Falls, and feels she is lucky to live and work in a community of which she can be proud. She feels her success is a personal reflection on the volunteers, users and other agencies in the area who help kids and their families. "Over all, people in Thief River Falls who work with kids try to work as a team to help kids," said Tippi.

Tippi herself serves on several boards and councils which deal with children's issues. She serves on the Child Abuse Protection Council, Child Abuse Prevention Council, Pennington County Domestic Violence Task Force, Advisory Council Umbrella Tree Safety Center, and Local Coordination Council for Mental Health Services for Children. "All of these agencies in my view do best possible delivery of service to any child in need," Tippi says.

Besides abuse, students also come to Tippi for help with other issues. Sometimes they need help adjusting to a new setting. Sometimes they have a parent with a serious illness, or they have lost a parent. Other kids have parents who are going through a separation or divorce. Tippi tries to instill in children the knowledge that no matter what happens between a child's parents, the child is still loved by his or her parents.

Tippi loves her job. She loves being a part of helping and getting to know them and their families. She often makes house calls to students' homes because she recognizes that some parents don't have a phone or transportation to the school. She also points out that it is easier to get to know someone at their own table, than in an office. Some parents just don't feel comfortable in a school, and Tippi wants to create a situation where people are comfortable.

Tippi also credits the Challenger Elementary school for providing office space for her. The office provides a safe space for kids to talk. "I've worked out of broom closets before," said Tippi. She notes that it's not easy for an eight-year-old child to open up in the hallway, so having a comfortable room for kids is important. Tippi calls the Challenger school building a "zone of a lifetime" opportunity.

Tippi's goal for the community is that we, as a community take ownership of our children. "Our families, churches, and neighborhoods are responsible for one another. Schools can't meet all the needs of a child. We have a responsibility to make sure a child isn't hurt...We need to make a commitment as a community that the children belong to all of us. We need to make sure Thief River Falls is safe."

Tippi would like to thank the school system for the opportunity to work here. She would also like to thank all the parents who have entrusted their children to her, and have allowed her to get to know their families.

Tippi says she key to enjoying your job is a sense of humor, and Tippi seems to have that.

In the summer she relaxes by traveling around the country. She has a sister in Los Angeles and one in Virginia, and she goes out to see them each summer. She also has a couple of brothers who live in the Minneapolis area whom she enjoys visiting.

Tippi Benson is the school social worker for the Thief River Falls school district. She helps kids from pre-school to high school.

Play auditions for spring production at Northland

Auditions for Northland Community College's spring production "The Voice of the Prairie" will be held from 7 p.m. until 9 p.m. on Tuesday, March 14, and from 4 p.m. until 6 p.m. on Wednesday, March 15 in the college theater. Auditions are open to all students, faculty, and staff, as well as the public. Casting in the play is flexible, with roles for two to four men and two to four women, ages 16-50. Performances are set for Thursday, April 27 through Sunday, April 30.

"The play, set in the 1880's tells the story of David Quinn. As a young boy, Davey listened to an old hobo story teller (the voice of the prairie) give his tales. As an adult, David uses the stories to attract an audience for radio, the wave of the future; therefore also becoming the voice of the prairie. Scenes in the play cross-cut between scenes of the adult David and his career, and young Davey and the tall tales.

For more information about auditioning for the play, contact Janet Cask Asmussen, at Northland Community College, 1-800-628-9918 or 681-2181.

Dresses Shown From Simplicity Patterns #8970 And #8485

PROM FABRICS

20% OFF VELVET FABRICS

20% OFF SEQUIN FABRICS

20% OFF BROCADE FABRICS

GROUP OF GLITTER KNITS
45" Wide
$4.77 Yard

SPECIALS GOOD SAT. 3-11-95 TO SAT. 3-18-95

Annette's Fabrics
Sewing Machines
218-681-3201
212 3rd Street East
Thief River Falls, MN 56701

WE'RE HOURS
Mon., Tue., Wed. 9:30-5:30
Thurs. 9:30-8 Sun. 12-4

Janiller Gay Navratil and James Allan Skjervan were married September 3 at Our Lady of the Lake Church in Mound. Parents of the bride are Gary and Susan Navratil. Parents of the groom are Roger and Polly Skjervan of Plummer. The couple currently resides in Coon Rapids.

Haugens and Brandons celebrate 40 great years

Ronnie and Ordelle Haugen were married April 9, 1955.

Harold and Jean Brandon were married January 8, 1955.

The children of Harold and Jean Brandon and the children of Ronnie and Ordella Haugen are throwing a 40th anniversary party for their parents on March 18 at Ole Kaplan's in Thief River Falls. A dance will be held from 8 p.m. to 12 a.m. The Dance will start at 9 p.m. Music will be provided by "Bamblin' Fever."

Harold and Ronnie are not just friends, they are cousins. They grew up together east of Middle River. Ronnie and Harold were in a band, with Harold Polarsky and Mylan Ruud, called The Four Knights. Jean and Ordella are longtime friends. Each couple was in the other's wedding. Harold and Jean were married on January 8, 1955. Ronnie and Ordella were married three months later on April 9, 1955.

All of the couples' friends and family are invited to the anniversary celebration. No gifts please.

Baby shower being held for Penny Kruse Schindler

A baby shower for Penny Kruse Schindler and her daughter McKayla Rae will be held on Saturday, March 18, at the VFW Clubrooms in Thief River Falls from 2 p.m. to 5 p.m. All friends and family welcome.

Ladies aid to meet

The Ladies aid of Westaker Free Lutheran Church of Newfoldan will be holding a meeting on March 16 at 7:30 p.m. Everyone is welcome.

Sons of Norway to meet on March 15

The Sons of Norway Lodge 70 will meet March 15 at 7:30 p.m. at the Eagles hall. Lunch will be served and description will be given away. Dorothy Chapman and Edna McEnaby are in charge of the lunch committee.

Meeting of Star Home-makers

The Star Home-makers will be held on March 20 at 1:30 at the Eklund Dining Hall. The lesson will be on "New Food For Today's Lifestyles." Handouts are to be discussed, crafts to show and tell. There will be a potluck lunch and market basket.

SPEAKING OF

Sherry Lal considers

"Life Alone was Less Mess

It just seems to show ... [illegible] Because very frequently ... [illegible] Last week I mowed and planted ... [illegible] on a mowed about warter do ... [illegible] where I spring?

This weekend the weather ... [illegible] same and I'm not happy about it.

Where did all the rain go?

Never mind about where it ... [illegible] all over. It is all coming into the ... [illegible] floors, carpet and rugs lately.

It seems as if the entire ... [illegible] interspersed with mud flats on the ... [illegible] leaving dirt and filth in its wake. ... [illegible] are filled with pools. Respectively ... [illegible]

I can't walk out to the car ... [illegible] to avoid tracks and residual of ... [illegible]

Speaking of the carpet ... [illegible] the windows, and now it seems ... [illegible] turn on the heat I wonder if ... [illegible] I suppose time will tell me as we shall see.

As I said before, my house is ... [illegible] No matter how many times I clean it, it is ... [illegible] I'm just carpet burn to remember. They still leave across ... [illegible] children flow by traveling from ... [illegible] trip to my ... [illegible] and the rugs were so filthy ... [illegible] with dirty footprints. Then they leave ... [illegible] the carpet, as if it were the great bath. Come to think of it, it ... [illegible] beginning to look like a great bath — a muddy one.

Trying to take a walk is utterly ... [illegible] beginning right now. Not only does a person have to leap from dry spot to dry spot on the sidewalks ... [illegible] of ice, can find a dry spot, but there is nothing better to look at while walking than dirt and grime ... [illegible] the sands and streets — the "dirty-est water," for lack of a better name.

Speaking of the dirty of winter, having a dog makes one realize how nice it was to have ... [illegible] gone. As the snow goes, the entire unless of yard around the dog chain is revealed to look like a wet mature pile. I try to avoid looking at it as I walk past. If only it would dry out, I would get out and clean it up, but there is nothing worse than shoveling wet manure. I don't remember how much of a mess one small dog can make in a few months.

And the dog looks like a dirty mop. Of course I couldn't take him to the groomer to get his hair cut for the past few weeks — it was much too cold to have him bare from neck to tail. Instead, the overgrown right down to the tips of his toes, so when he goes outside he comes in with the largest mud-covered paws I have ever seen. He looks like one of those horses with the hairy feet.

Not only does he track in the mud, he sheds the rest of him — his coat, dirty, matted, and falling off. Yet, if he goes out in the rain, he brings this mud and wet go along. It would serve no purpose because he would immediately go out and get dirty again.

So now I guess I can't complain about winter doldrums any more. But isn't there something called "spring doldrums?"

In Loving Memory Of
JASON FLOYD ERICKSON
Whose 24th Birthday Is March 15th, 1995
It is you birthday today. Happy Birthday! We can't help but think of you. Wishing we could talk and laugh and remember together. We would say "Happy Birthday" and wish you the best. We might talk of your birth, the past and dreams of tomorrow. Instead we shed tears as we think, thinking of the gifts your life has given us, and our family and so many others.
Happy Birthday Jase! We love you! Sadly missed by your family,
Dad, Mom, Shan, Darren, Little Brianey & Cole Jason

EXPANDED TANNING HOURS
NEW BULBS
10 Sessions..... $20.00 Tax
Creative Clippers
Unlimited Hours: Mon.-Fri. 9-6, Sat. 9-4
109 East Second Street 681-3966 Thief River Falls, MN

Mohawk March Madness Carpet Sale
Mohawk March Madness Sale
leaves YOU with the cost of gold this month.
Choose from a huge selection of styles and colors on popular Mohawk Color Center brand carpets
You'll laugh with a bounce in your step and a bargain in your pocket.
Sale ends Friday, March 31
So Hurry in while the Madness lasts!
Mohawk Carpets Color Center
CARPETBAGGER
Hwy. 59 S. / Next To Kmart Thief River Falls, MN 681-0958 Open Thru Noon Sun.
Flooring Covering Specialists

Hible and Hoffart to wed

Brian Hoffart and Tina Hible are pleased to announce their engagement and upcoming wedding.

Parents of the couple are Richard and Nadene Hoffart Grand Forks, ND. Anita Hible, Thief River Falls, and Roger and Sandy Hible, Thief River Falls.

Brian and Tina graduated from the University of North Dakota. Brian works as a Project Manager for Offer Equipment in Fargo, ND. Tina works as Office Manager for Credit Services in West Fargo, ND.

A May 20th wedding is planned at St. Bernard's Church in Thief River Falls.

Immunization clinic March 18

An immunization clinic will be held March 18 from 9 a.m. to 10 a.m. The immunization will be available at the Inter-County Nursing Service office in the southwest corner in the basement of the Pennington County Courthouse. All 7th through 12th grade students should receive their second MMR. These students must show proof of 2nd MMR to remain in school. Adults in need of a booster for tetanus diphtheria are encouraged to attend.

Immunizations available are: DTP, DT, OPV, MMR, HIB, and Hepatitis B vaccine for infants and toddlers.

The cost of the immunizations are $4 each, but no one will be denied immunization for lack of payment. Please call 681-3990 for an appointment.

Poetry contest winners

Winners of the Cabelas Daughter's Court Our Land of Sky Contest of Thief River Falls art and poetry contest are: Kristin Trettin - Tracks in Pantwetti in grade 6, Jeneesia Blaser - Lost in grade 5, and Sara Hoffman - Snoks in grade 4. Poetry - Erin Rundell in grade 6, Mary Jo Olson in grade 5, and Joanna Brunkhorst in grade 4.

These entries have been sent on to the state level. Winners at the state level are eligible to compete on the national level.

Contest judges were Delores Johnson and Helen Glass.

To Market To Market
Do Boss Lady's Gone, Lena Is At Work And Say's Prices Go Down.
Fountain of Jewels
309 North Lallow Avenue, Thief River Falls, MN
Lena' Is Selling
Wedding Sets & Anniversary Rings at 25% Off The Already Low Prices
If you have not checked out quality and style, You'd better do it NOW
Bulova, Pulsar & Spiedel WATCHES 30% Off
14 Karat Gold Chain and Earrings at 25% Off
Black Hills Gold 20% Off
Clearance Case Jewelry
Take an Extra 25% Off Already Ridiculous Prices
Example:
14 kt Gold Wedding Set, .36 Carat Diamond Weight
Reg Price $1265 Clearance $650
Less Lena's Price 25% Off
Makes it an Unbelievable Sale Price of $487.50
Lena Loves To Dicker, So Stop In Thru Thursday Only And Dicker With Lena
Fountain of Jewels
309 N. Lallow Thief River Falls 681-3990
The Finest Fashion Jewelry Store In Town
HOURS:
Mon. - Sat. 9:30 - 6:00
Thurs. till 9:00
After hours by Appointment

Thief River Falls JCPenney
ST. PATRICK'S DAY SALE
Friday, March 17th
SALE 14.99 MEN'S ARIZONA® SHORT SLEEVE SHIRT Reg. $26 • Solid Color
SALE 9.99 MISSES' SHIRTS WOVEN OR KNIT Reg. $18-$20
SALE 14.99 MEN'S PAR FOUR® KNIT SHORT SLEEVE SHIRT Reg. $26
SALE 9.99 MISSES SHORT SLEEVE SWEATER Reg. $19.99
SALE 7.99 INFANT CREEPER LONG SLEEVE/LONG LEG Reg. $14
SALE 9.99 JUNIOR TOP SHORT SLEEVE Reg. $15.99 - $19.99
SALE 3.99 GIRLS' SOLID TEE OR KNIT PANT Reg. $6.99-$8.00 • Size 7-14
SALE 1.99 LADIES' BIKINIS PRINT OR SOLID Reg. $4
TAKE 25% OFF REGULAR PRICE ITEMS WITH GREEN COLOR IN THE STORE!
Sale effective Friday, March 17, 1995.
JCPenney
Thief River Falls
STORE HOURS:
Monday - Friday 9:30-6:00
Thursday 9:30-8:00
Saturday 9:30-5:30
Sunday Noon-6:00

ON THE OTHER HAND

Jennifer Halling
Lincoln High School

[illegible]

Stumpf named Senator of the Year

State Senator LeRoy Stumpf, from Thief River Falls, was named the Senator of the Year by the Association of Minnesota Counties (AMC) during the Association's Legislative Conference. Stumpf was recognized for his work with counties to reform the Wetland Conservation Act.

LeRoy's leadership during the 1994 Legislative Session resulted in the development of a program that truly will help the people of Minnesota, said AMC President Colleen Landkamer. "Senator Stumpf was willing to sit down with county commissioners to develop proactive solutions to real problems in all too rare at the Legislature," said Landkamer.

Stumpf has been a senator since 1982. He is from the First District, which represents much of northwest Minnesota.

Open house for Lloyd Johnsons

There will be an open house for Lloyd and Frances Johnson on Sunday, March 19 on the occasion of their 40th wedding anniversary.

The gathering will be at United Methodist Church from 2 p.m. to 4 p.m. All friends and family are invited to attend.

James and Nancy Heisler of Nunn, CO, celebrated their 25th wedding anniversary on March 14, 1995. They were married in 1970 at the American Lutheran Church in Fargo, ND. Nancy is the daughter of Herbert Olson of Thief River Falls and M. Jane Olson of Plummer. She is a student and employed at the University of Northern Colorado in Greeley, CO. James is the son of Florence Hasvier of Pelican Rapids and the late Davis Dhold Heisler. He is Employed with B&M Roofing Company of Boulder.

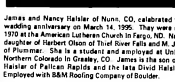

TIMES FOR TODDLERS

ACTIVITIES
Read the Ball

Remember all those small plastic containers with lids we get, such as frosting, yogurt or cottage cheese containers, and margarine tubs. Well, let's get them all together and have a terrific baking experience for young children.

Be sure that them is a lid for each container and then put them out for your favorite child. Show and encourage him or her to match the correct lid to the container. You may have to give a few clues if he or she is having difficulty. Some children like to put small toys inside the containers.

While they are having fun, they are learning basic thinking and matching skills.

Contributed by Discovery Place child care center

SCAVENGER HUNT

For next week's Activities feature, you will need your pitcher.

BOOK OF THE WEEK

The Thief River Falls public library invites you to browse through its new selection of children's books including the following:

Isaacs, Anne. Swamp Angel. When Angelina Longstver was born, no one could have guessed that she would become the greatest woodswoman in Tennessee, single-handedly saving settlers from the jaws of a fearsome bear known as Thunderbite Tarnation.

Ryan, Pamela F. Clouds of Terror. Without warning, a dense, stormy cloud emerges from the sky. This is gripping story of twin Swedish immigrant children who help save their prairie home from thousands of grasshoppers.

VIDEO VARIETY

Let's Get A Move On! With millions of families moving each year, this video helps kids and parents survive the impact of changing places, saying goodbye, and adjusting to new people and situations. (Video's longer to attend Storytime every Wednesday at 11:15 a.m.

(Contributed by the Northwest Regional Library)

PARENTING TIPS
Working Mothers

One of the most important trends in recent years has been the increasing number of women in the workforce. Today nearly half of all people have working mothers in the labor force.

The average working mother spends 55 to 60 hours a week on her paying job and an additional 40 hours on home and family care. If you are employed mother, whether by choice or necessity, you may feel overwhelmed at times trying to juggle your roles of wife, mother and worker and you may feel guilty about how your job is affecting your family life.

Research shows that a mother's employment does have a long-lasting effect on children. Choosing to work does not automatically make you a bad mother just like staying at home does not automatically make a woman a good mother. In both cases, what is important is:

1) the quality of care your child receives when you are gone and

2) what you are like when you are with your child.

You must make choices. You time and energy are limited. You will not be able to do everything. Do not feel guilty about what you cannot do, but instead set priorities and do the things that are the most important for your family and yourself. Your sense of well-being is also important.

SOMETHING TO TALK ABOUT

As you drive to and from your child's day care, talk with your child about his/her day and your day. Make this time together "quality time."

ON MY MIND

Kim Chadwick-Quande

Bald Bias

Discrimination is alive and well in largely women-free jobs. Be sure to weigh equal treatment against "special" people.

For the most, cancer strikes less of discrimination, contends a lady who's lost her hair twice as R.C. spoke with me about his experience of social contact attempts to protect the sensitive.

R.C. feels discrimination is more hideous, more frequent and more inventive to the middle class white R.C.'s.

He's talking about discrimination against baldness.

R.C. said he's fed up with "chronic abuse" jokes and other bald and hair jokes.

With only a small ring of hair remaining his otherwise plain head, R.C. said he's been bald forever—at least 30 years anyway.

He's been subjected to ridicule about his hair—or lack of it—by family, friends and people he does not know.

By going public, R.C. hopes to make society more aware of these insensitive statements he and others make.

For instance, he's lost count of the times he's been called "bubba" or "Mr. Clean." He's tired of the comment, "He's doesn't take long to get ready in the morning." And he doesn't like the comment when people ask, "How come you have such a long face?" or "What's the matter, head gone through your hair?"

R.C. is just asking that people treat their male counterpart better ourselves. If someone is fat, do we say, "Hey, you're going to be fat?" If someone is missing a finger do we point and say "Hey, where's your finger? Did you cut it off accidently?" No. We don't.

He's also asking humanity to keep their hands to themselves. At parties and other functions, R.C. has endured people putting his head and tummy. But it's enough. If R.C. ran his fingers through an imaginary mane of hair, it's labeled as strange and just a little kooky. In actuality, it's called baldness.

Pfizer Inc. is having problems more than R.C. Pfizer's Cleary Coverage Office is offering to pay for a wig or toupee to cover it up. "You're Minding me."

Further discrimination comes in the barbershop. R.C. wonders why he's charged as much for a haircut as a man or woman with a full head of hair. Why should he pay the same price when he spends less time in the barber chair? He may never know the answer to this question, but he feels better venting his concern.

He's suffered more humiliation because of his baldness—a condition he can't but instead we palatibles and do the things that are the most important for your family and yourself. Your sense of well-being is also important.

SOMETHING TO TALK ABOUT

As you drive to and from your child's day care, talk with your child about his/her day and your day. Make this time together "quality time."

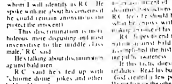

Discover A Way To Realize Your Potential In . . .

"A Time To Discover"

– A 1 Credit Course At The –
Thief River Falls Campus Of
NORTHWEST
TECHNICAL COLLEGE

"A Time To Discover" is a course designed to help participants make thoughtful career choices. The course covers self-esteem, career explorations, values and goals, decision making, and overcoming barriers. Participants will have actual hands-on experience in a variety of different programs at Northwest Technical College-Thief River Falls.

Call Now To Enroll!
Class Schedule: April 3-7, 1995 – 9 A.M. - 2:30 P.M.
Rm. 108 at the NW Technical College • Cost $39.50

Limited Scholarships Are Available!
Daycare and transportation assistance based on need are also available.

CALL TODAY! (218) 681-5424, 681-8158 or 1-800-222-2884

Cover your windows. Not your style.

At Hunter Douglas we believe every window has a different point of view. And that's why we have our window fashions unique.

For nearly 50 years, Hunter Douglas has been leading the way in creating the widest range of beautiful and practical custom window fashions. Here's why:

• Silhouette®, Alsta and Vignette® shades, verticals and wood blinds feature fabric blends, detailed and Duette® shades

• Many exquisite colors, sleek styles and less fabrics, designed to fit every window and suit every home.

• A variety of options for increased energy efficiency and room darkening.

• Custom fit for specialty shapes—from arches to octagons.

Hunter Douglas pleated shades

Hunter Douglas Duette shades

Up To 50% OFF

HunterDouglas
Window Fashions

Fireplaces • Fireplace • Blinds • Wallpaper • Carpeting • Furniture
"DESIGNED ESPECIALLY FOR YOU BY CATHY"

CATHY BELMONT INTERIORS
DESIGN STUDIO
310 North Main 681-8338 Thief River Falls

Thief River Falls Area SCHEDULE OF EVENTS

Wednesday

Blood Pressure Screening at the Pilgrimage Clinic at the Seven Center from 8 a.m. to 10 a.m.

"Northland Retired Educators" meeting at Evergreen Living Emporium at 12 noon

Thursday

Thief River Falls Writers Group meets at 7 p.m. at the TRF Public Library

Saturday

Baby shower for Penny Espe, Schoolcraft VFW Clubroom in TRF from 2 to 5 p.m.

25th Wedding Anniversary open house for Norman and Karen Opdahl from 2 to 5 p.m. at the Middle River Community Center

Immunization clinic from 9 a.m. to 10 a.m. at Inter-County Nursing Service Office

Sunday

40th Wedding Anniversary Open house for Lloyd and Frances Johnson at United Methodist Church from 2 to 4 p.m.

Country Music Jam at the Heritage Center from 3 to 4 p.m.

Monday

"What Makes Your Teenager Tick" at 6:30 p.m. at the Northwest Regional Library

Heritage Center Meal: roast beef dinner at 5:30 p.m. Call 681-2944 to reserve.

Student survival skills seminar from 6 to 7:30 p.m. at Goodridge School

Tuesday

Rosebank Historical Association annual meeting at 8 p.m. at New Solum Town Hall

Moccasin Garden Club meeting

The Moccasin Garden Club met February 21 at the home of Betty Tooka with Delores Mickelson as co-hostess.

The meeting was opened by president, Arlene Thune. Roll call was answered with a favorite house plant. Present were Carol Hammer, Joan Baker, Valane Torstveit, Joan Nelson, Rita Stone, Rita Wilson, and Arlene Thune.

There was discussion and planning for the spring workshop on March 25 at the Heritage Center. The speaker will be Paul Bergstrom.

Joan Baker presented a program on growing African violets.

The next meeting will be March 21 at 7:30 p.m. at the home of Arlene Thune.

Mostrom lends a helping hand

Loretta Mostrom joined 37 other students from Minnesota State University, in Habitat for Humanity projects in New Orleans last week. The students, who gave up their spring break, during the week-long trip, dispatched to Robbins, TN and Kansas City, MO, from February 25 to March 5.

The students help needy family construct homes that the families buy through an interest-free mortgages from Habitat for Humanity.

Mostrom is a senior majoring photography at MSU. She is the daughter of Harlan and Gail Mostrom of Thief River Falls and a 1990 graduate of Lincoln High School.

Hanstad wins phy. ed. award

Thief River Falls resident Troy W. Hanstad was recently honored as the Outstanding Physical Education Major of the Year from Bemidji State University by the National Association for Sport and Physical Education (NASPE).

The purpose of this award is to recognize outstanding students majoring in physical education or sport from colleges and/or universities that have professional preparation programs throughout the country. Only one student from each institution is recognized each year.

This year, over 200 students from all 50 states, Washington, D.C., Guam, Puerto Rico and the U.S. Virgin Islands were honored at a reception during the 110th Annual Convention of the American Alliance for Health, Physical Education, Recreation and Dance (AAHPERD) in Portland, OR, March 28 to April 1. NASPE is the largest of the six associations affiliated with AAHPERD.

Writer's group to meet

An organizational meeting of the newly forming Thief River Falls Writer's Group will be held on Thursday, March 16 at 7 p.m. the Thief River Falls Public Library meeting room. Anyone interested in writing is encouraged to attend. Snacks will be provided.

The Writer's Group will be a forum to present written works for advice and to provide moral support for current and emerging writers in the area. The group is sponsored by the Thief River Falls Friends of the Public Library as part of their outreach into the community.

Anyone interested in joining the group but unable to attend the meeting on March 16 should call librarian Heidi Hicks at 681-4325 and leave a message. Anyone interested in information in the Friends of the Public Library should contact Marilyn Weir or the public library.

BIRTHS

Northwest Medical Center reports the following births since last report:

•On March 5, a baby girl was born to Scott and Rose Kase of Grygla. She has been named Hailey Rose.

•On March 6, a baby boy was born to Sunjay and Nayan Patel of Thief River Falls. He has been named Arin Sanjay

Retired educators meeting March 15

The Northland Retired Educators will hold their Wednesday, March 15, meeting at the Evergreen Eating Emporium, with luncheon beginning at noon. Al Sjelson, president of the Minnesota Chapter of the Senior Federation, will be the guest speaker. The presentation will be filled with information useful to seniors.

All retired educators in the area are invited to enjoy lunch, visit with friends, become informed on current retirement issues, and participate in the election of 1995-96 officers and committee chairs.

Marty Johnson, vice president at First National Bank in Thief River Falls, holds a Douglas Hudson print of the old Soo Line Depot. The print was presented to the bank for its support of the "Save the Depot" project. The donation also makes the bank a member of the "1024 Steam Engine Crew" with a place on the permanent "Tribute Wall."

Names added to Tribute Wall at Soo Depot

The Historic Depot Preservation Committee has added 24 names to its tribute wall at the Soo Depot.

Minimum is a certificate showing photography at MSU. She is the daughter of Harlan and Gail Mostrom of Thief River Falls and a 1990 graduate of Lincoln High School.

All contributions over $100 will be recognized on the wall as part of the Old 1024 Steam Engine Crew. The "1024" is the Mikado Class 2-8-2 steam engine that was delivered to the city in 1956 and is displayed along side the depot on Third Street in Thief River Falls.

Certificates are identified with the titles associated with the old steam engine crews for donations from $100 to $100,000. The "crew" includes porter, flagman, trainman, fireman, conductor, and engineer. The wall will become a permanent tribute to the community effort to preserve the historic structure.

Extension class on growing flowers and strawberries

The University of Minnesota Extension Service and the Northwest Technical College is providing training on how to grow and market dried flowers and strawberries. The class is ideal for people who are looking for a way to earn some income from small acreage.

The training will take place at the Pennington County Courthouse Meeting Room on March 28. The meeting will start at 9 a.m. and end at noon. It is open to the public.

Cindy Bailey of NTC will present information on growing, drying and

Students write drug free logos

Students in grades 5 -10 from seven school districts in Northwestern Minnesota recently competed in a tobacco, alcohol and drug use prevention logo contest. The contest was sponsored by the TAD Project which is operated by Quin Cities Community Health Services.

Winning logos were submitted by Angelina Jam, Roseau School and Jana Lokstad, Marshall County Central School of New Folden. Angelina's entry used the theme "Choose a Drug Free Life." Jana's theme was "Smoking is for Dummies-Not for you." Winning logos receive a $50 prize.

The winning logos may be used on TAD Project promotional materials. The TAD Project has been working to prevent tobacco, alcohol and drug use among young people for six years.

Challenger lists students of the week

Challenger elementary school in Thief River Falls recently named students of the week. Job Allegretti, Micah Nelson, Trent Boehnke, Thomas Sienvik, Andy Carreon, Ashley Mikstuk, Cody Forsberg, Chris Olson, Heather Bjerken, Tressa Brandon, Amy Ambrosenitsch, Trent Nelson, Jessica Perez, Amanda Swadner, Ashley Bergeron, and Amanda Swanson.

St. Bernard's St. Patrick's carnival set

St. Bernard's school annual St. Patrick's Day Carnival will be Friday, March 17 from 12:30 to 2:30 p.m. All preschoolers, nursing kindergarteners, adults, parents, grandparents, and friends are welcome. Tickets are 10 cents each.

BIRKMAN'S
FINAL WINTER CLEARANCE SALE
Storewide Savings
60% TO 75% OFF
Most Winter Fashions
MEN'S: Sport Shirts, Jackets, Sweaters, Pants, Sport Coats
WOMEN'S: Sweaters, Blouses, Vests, Dresses, Knit Tops, Pants
All Sales Final, Alterations Extra
BIRKMAN'S
681-3232 Thief River Falls

The Honeymoon...
Is All You Should Have To Think About!
From Invitations To Thank You Cards
We've Got What You Need ...For Your Romantic Wedding
• Engraved Invitations
• Thank You Notes
• Response Cards
• Place Cards
• Napkins
• Party Favors
• Accessories
A Perfect Wedding Without Spending A Fortune!
All Priced At
20% Off!
The Times
681-4450
324 Main Ave. North Thief River Falls, MN

FOR THAT SPECIAL OCCASION
ENGAGEMENT, WEDDING, OR ANNIVERSARY
Call For Reservations!
Royal Limousine Service
(Guarantee Reliable Service)
681-1222 Days or 681-6320 Eves.

PARTY PAPERS
Everything In Your Special Days Stationery Needs
Custom Invitations • Thank You Notes
Wedding Accessories
We Carry Hallmark Products
Open Mon. - Sat. 10 - 5:30
218-681-6916

THANK YOU
A heartfelt thank you to all our friends and family for making our wedding dance such a special event. Thanks to all for the precious gifts and envelope shower! Have fun and make our day special.
Clemmon/Bruggeman & Thelma Hanstad

Remodel For
ADAM REIERSON
Son of Mark & Judy
At
NAZARETH LUTHERAN CHURCH
Holt, MN
March 18, 1995
SUPPER STARTING AT 4:00
QUILT RAFFLE
Morning hours (up to $2000) Afternoon hours ($2000 - $4000) Lutheran Brotherhood $10.25 will double the kids $2000 and a $2 for $1 basis
Sponsored by WELCA

Wanda's Flower & Gift Shoppe
Wanda's Flower & Gift Shoppe
You're invited to celebrate the Joy of Spring at Wanda's Flower & Gift Shoppe. See the exclusive Cottontail Lane lighted porcelain houses with adorable figurines, plus a beautiful village.
Beautiful Spring decorating items for your home, patio and garden.
Teleflora
"Expressions of Love"
206 East 3rd Street
Thief River Falls, MN 56701
(218) 681-6434

Obituaries

Leonard Palm, 70
Jeanette Dunnuck, 64
Donnie Larson, 60
Ida Brousse, 73
Natalie Reich, 65
Mildred O. Nelson, 89
Marie M. Harder, 65
Vivian Gordon, 38
John M. Mickelson, 89
Alice Johnson, 88
Lester Abrahamson, 80
Lulu Mosbeck, 80

Alice Johnson, 88

Thief River Falls — Alice Johnson of Thief River Falls died Tuesday, March 14, 1995, at the Thief River Falls Medical Center.

Funeral services will be held at 2 p.m. Friday, March 17, at the Grandridge Cemetery, Grandridge, with the Reverends Del Palmer and Robert Dahlen officiating. Music will be provided by singers Margaret Mueller singing "Rock of Ages" and "In the Garden" will be sung by Marvin and Audrey Jones, accompanied by Peter Bauer will sing "Amazing Grace." Congregational Hymns will be "How Great Thou Art" and "Near My God, I Cling."

Casketbearers were Richard Holen, Ralph Johnson, Nathan Johnson, Scott Johnson, Michael Josephson, Mladen Josephson, and Jason Langseth. Honorary casketbearers were Sheila Tharaldson, Berdie Carter, Bethea Johnson, Becky Hagen, Jessica Johnson, Becky Johnson, Diane Josephson, Bonnie Paulsen, Marion Paulsen, Marsha Sjoquist, Marie Jars, Linda Bauer, LeAnn Wikert, Sonya Swattzentruber, and Doreen Langseth. Interment will be held at the Grandridge Cemetery. Arrangements are with Green Funeral Home of Thief River Falls.

Alice Johnson was born January 28, 1907, the daughter of Lauz and Josephine (Sanders) Tenwold in Marshall County, Minnesota. She was baptized and confirmed in the Lutheran faith. Upon reaching adulthood she became a teacher in Scandia, Thief River Falls and attended nurse training in Fargo.

She worked at the Fergus Hospital, Oakland Park Nursing Home, and the Northwest Hospital in Thief River Falls for several years.

She was married in marriage to Elmer Johnson on June 6, 1928 at her parents' farm home in Goodridge. The couple farmed near Goodridge until 1949 when they moved to Bemidji. On Christmas Eve, 1950, they moved to Fargo and then to Portland, Oregon. In 1955, they returned to Bemidji where they lived and farmed until 1961. They moved back to Portland.

Alice was a member of the Grace Free Lutheran Church, active in the Lutheran Women's Missionary Society, and Bible study. She was also on the Sexton's Church board and loved camping, fishing, sewing, quilting, gardening, and canning. She also loved being a homemaker and a mother.

She is survived by her four daughters: Esther Field, Vancouver, WA; Doris Josephson, St. Paul; Helen Holen, Grandridge; and JoAnn Langseth, Arnolds Park; sons: LeRoy, Grandridge; Walter, Anoka, Russell, Apple Valley. She is also survived by 22 grandchildren, 30 great-grandchildren, and one great-great-grandchild.

She was preceded in death by her husband, Elmer Johnson, in 1983; one daughter, Esther Field, Vancouver, WA; three brothers-in-law; as well as several nieces and nieces and great-nieces and great-nephews.

Alice was preceded in death by her parents; two brothers, Oscar and Clarence; and one sister, Lillian.

Ida Brousse, 73

Thief River Falls — Ida Brousse of Thief River Falls died Wednesday, March 8, 1995, at the Northwest Medical Center in Thief River Falls.

Funeral services will be held at 2 p.m. Friday, March 10, at the Trinity Lutheran Church in Thief River Falls with the Rev. Jay Bentzen officiating. Interment will be in the Thief River Falls Memorial Park Cemetery. Arrangements are with Reiten Funeral Home, Thief River Falls.

Ida Marie Olbertson was born June 6, 1921 in Fertile, Minnesota, to Ole and Anna Olbertson. She was baptized and confirmed in the Lutheran faith. Upon reaching adulthood she became a teacher in Fertile, Ada, Thief River Falls and Warren. She was married in marriage to Julius Brousse in Hopkinsville, Ky. The couple lived in Fort Knox and Louisville, Ky., and returned to Thief River Falls in 1950. Ida worked at Washington School as a cook for 20 years and also did carpentry work in Thief River Falls.

She was a member of the Trinity Lutheran Church, Amera and Legion auxiliary, and the VFW Auxiliary of Thief River Falls.

Ida is survived by four daughters: Eleanor Lane of St. Paul, Becky Dockett, Thief River Falls, Jane Ann Lane, Thief River Falls, and Joyce Johnson, Grand Forks, N.D.; two sons, Sidney and Bradley, Thief River Falls; twelve grandchildren; four great grandchildren; and one sister-in-law.

She was preceded in death by her parents; one daughter, Sean Dargis; one son-in-law, Jim Lane; Lutheran Memorial Cemetery in Thief River Falls with arrangements by Reiten Funeral Home.

Ida Marie Olbertson was born June 6, 1921 in Fertile, MN to Ole and Anna Olbertson. She was baptized and confirmed in the Lutheran faith. Upon reaching adulthood she became a teacher in Fertile, Ada, Thief River Falls and Warren. She was married in marriage to Julius Brousse in Hopkinsville, Ky. The couple lived in Fort Knox and Louisville, Ky., and returned to Thief River Falls in 1950. Ida worked at Washington School as a cook for 20 years and also did carpentry work in Thief River Falls.

She was a member of the Trinity Lutheran Church, Amera and Legion auxiliary, and the VFW Auxiliary of Thief River Falls.

Ida is survived by four daughters: Eleanor Lane of St. Paul, Becky Dockett, Thief River Falls, Jane Ann Lane, Thief River Falls, and Joyce Johnson, Grand Forks, N.D.; two sons, Sidney and Bradley, Thief River Falls; twelve grandchildren; four great grandchildren; and one sister-in-law.

She was preceded in death by her parents; one daughter, Sean Dargis; one son-in-law, Jim Lane. Lutheran Memorial Cemetery in Thief River Falls with arrangements by Reiten Funeral Home.

Lulu Mosbeck, 80

Thief River Falls — Lulu Mosbeck, 80, died Tuesday, March 14, at the CNC Unit of the Northwest Medical Center.

Funeral arrangements are pending with Belmont Funeral Homes in Thief River Falls.

A complete obituary will appear in an upcoming edition of The Times.

Leonard Palm, 70

Middle River — Leonard Palm, 70, died Sunday, March 12, at the Warren Clinic.

Funeral services were held on Friday, March 10 at 11 a.m. at the Greenwalde Lutheran Church, Warroads, with Rev. Jay Bentzen and Fr. Joe DeCrane officiating. Interment was at the Golden Valley Cemetery, Greenbush, under the Funeral Chapel, Roseau in charge of arrangements.

Leonard Ardrew Palm was born November 14, 1924 in Angle, the son of Edna (Lesme) and Andrew Palm. He lived and farmed near Angle.

He was married in marriage to Esther Johnson on February 14, 1948 at Warroad. The couple farmed near Angle until 1949 when they moved to Bemidji. On Christmas Eve, 1950, they moved to Fargo and then to Portland, Oregon. In 1955, they returned to Bemidji where they lived and farmed until 1961. They moved back to Portland.

Leonard was a member of the Grace Free Lutheran Church, active in the Lutheran Women's Missionary Society, and Bible study. He was also on the Sexton's Church board and loved camping, fishing, sewing, quilting, gardening, and canning. He also loved being a homemaker and a mother.

She is survived by her four daughters: Esther Field, Vancouver, WA; Doris Josephson, St. Paul; Helen Holen, Grandridge, and JoAnn Langseth, Arnolds Park; sons: LeRoy, Grandridge; Walter, Anoka, Russell, Apple Valley. She is also survived by 22 grandchildren, 30 great-grandchildren, and one great-great-grandchild.

She was preceded in death by her husband, Elmer Johnson, in 1983; one daughter, Esther Field, Vancouver, WA; three brothers-in-law; as well as several nieces and nieces and great-nieces and great-nephews.

Leonard was preceded in death by his parents; two brothers, Oscar and Clarence; and one sister, Lillian.

Donnie Larson, 60

Newfolden — Donnie Larson, 60, died Tuesday, March 7 at United Hospital in Grand Forks, ND.

Funeral services will be held at 2 p.m. on Saturday, March 11 at the Evangelical Free Church in Newfolden with Rev. Gary Barrett officiating. Pianist Judy Hegberg and organist Donna Mae Hegberg provided the music, and a special duet was sung by Donna Mae and Lowell Hegberg. Special selections were "Beyond the Sunset" and "In the Garden." Congregational hymns were "Just A Closer Walk With Thee" and "Amazing Grace."

Casketbearers were Bob Larson, Bryan Larson, Dave Larson, Larry Larson, Brent Larson, and Luke Gustafson. Interment was at Oakhill Cemetery, New Maxwelton, under the Marshall County with arrangements by Green Funeral Home of Thief River Falls.

Donnie Bolstad was born December 5, 1934 at Gonvick to the late Tommy and Ethel (Thorpe) Bolstad. He lived in Grand Forks in 1951, when the moved with her parents to Duluth. Donnie moved to Minneapolis in 1952, where she was employed by Hanscom's for several years.

On October 2, 1954 she was united in marriage to Lloyd Larson in Duluth. The couple lived in Brooklyn Park until 1965 when they moved to Newfolden.

Donnie graduated with gold honors from Northwest Technical College in 1992 and worked as a graduated secretary in Kartstad until 1994.

She is survived by her husband Lloyd of Newfolden; five sons: Bob, Bryan, Dave, Larry, and Brent; one daughter, Luke; three daughters, Ellen Latta, Wigdis Larson, and Nancy Molstad, Duvall, Wa.; twenty grandchildren; her mother, Farrell Wieand of Crookston, Betty Lou Kruschke of Denver, CO, and Constance Reich of Gonvick; and two sisters-in-law.

She was preceded in death by her parents; her sister, Erin Scott; and her brother, Robert Bolstad.

Mildred O. Nelson, 89

Karlstad — Mildred Olive Nelson, 89, died on Monday, March 6 at the Karlstad Nursing Center.

Funeral services were held on Friday, March 10 at 10:30 a.m. at Bethesda Lutheran Church, Strandquist with Pastor Doug Norquist officiating. Special music was provided by organist Elaine Johnson and vocalists Sandra Morland, Beth Baumgartner, and Marlys Lehrsch. Selections included "Amazing Grace" and "Sacred Trust" and congregational hymnas were "Jesus Is Calling," "Heavenly Father," and "What a Friend We Have in Jesus."

Casketbearers were Brian Nelson, Marlin Nelson, Russell Grandstrand, Gregory Bonawitz, Michael Stalleck, Donovan Fredricks, and Bruce Baumgarten. Interment was at Zion Lutheran Cemetery, Strandquist.

Mildred Olive Nelson, the daughter of Otto and Ida (Pearson) Brekke was born April 13, 1905, in Yellow Medicine county near Clarkfield. At age five years of age, she came with her family to a farm near Strandquist, Minnesota. There she attended school and grew up. She was baptized and confirmed in the Lutheran faith.

She was united in marriage to Herman Nelson on November 28, 1927 in Warren. The couple farmed near Strandquist and lived in Strandquist for 3 years. In 1930, they moved to Karlstad where they farmed until 1948. They then moved into Strandquist, farmed and raised hay on John B. 1976 the couple moved into the town of Karlstad where they lived and farmed. Herman died in Strandquist until March of 1989 when the moved to the Karlstad Memorial Nursing Center.

She was a long-time member of the former Zion Lutheran Church in Strandquist, and of the Bethesda Lutheran church of Strandquist. She was also a member of the Strandquist American Legion Auxiliary for many years.

Mildred is survived by two sons, Merlyn and Kayhard, both of Karlstad; five daughters, Lila Gustafson, Karlstad, Ruth Sellers and Dorothy Borowicz, all of Stephen, Marlyce Gustafson, Karlstad, and Ann Baumgartner of Roseau; 18 grandchildren; 45 great-grandchildren; and many nieces, nephews, and other relatives.

She was preceded in death by her husband, her parents, 4 great-grandchildren, six brothers, three sisters, and a son-in-law.

OUR ADVERTISERS SAVE YOU MONEY!

Lester Abrahamson, 80

Warren — Lester Abrahamson, 80, died on Monday, March 13, at Sunnyside Nursing Home in Warren.

Funeral services will be held at 10 a.m. on Monday, March 13 at the Lutheran Church in Warren. Interment was at Greenwood Cemetery in Warren with arrangements by Quanrud Dullner Funeral Home.

Lester Abrahamson was born on February 26, 1915 in Stephen, son of John and Anne Abrahamson. He was a life long resident of the Warren community.

On July 1, 1940 he was united in marriage to Gladys Simon in Warren.

He was a member of the Moose, Lutheran Church, Amera and Legion auxiliary, and the VFW Auxiliary of Thief River Falls.

He is survived by four daughters: Eleanor Lane of St. Paul, Becky Dockett, Thief River Falls, Jane Ann Lane, Thief River Falls, and Joyce Johnson, Grand Forks, N.D.; two sons, Sidney and Bradley, Thief River Falls; twelve grandchildren; four great grandchildren; and one sister-in-law.

She was preceded in death by her parents; one daughter, Sean Dargis; one son-in-law, Jim Lane. Lutheran Memorial Cemetery in Thief River Falls with arrangements by Reiten Funeral Home.

Vivian Gordon, 38

Crookston — Vivian Gordon, 38, of Crookston died on Thursday, March 9 at United Hospital, Grand Forks, ND following an illness.

Mass of Christian burial was on Tuesday, March 14 at St. Joseph Catholic Church, Red Lake Falls with Fr. Gary Lashmore officiating. Special music was provided by the St. Joseph Church Choir.

Casketbearers were Joe, Tom Paul, Jerry, and Bob Schindler and Lou Schultz. Interment will be at Calvary Catholic Cemetery, Red Lake Falls, at the spring.

Vivian Kathleen Schindler was born May 24, 1956 at Crookston, the daughter of Eugene and Frances (Arnold) Schindler. She grew up in Red Lake Falls and graduated from high school at St. Joseph Catholic Academy. She attended Bemidji State University, Bemidji.

On June 1, 1974 she married Joe Gordon in Lakeshore. The couple lived in Bemidji, Crookston, Red Lake Falls, Thief River Falls, and Lake Bronson. Vivian worked at Lake Bronson Nursing Home, Lake Bronson, Thief River Falls, and Red Lake Falls and operated a daycare in her home.

Vivian was preceded in death by her father, Eugene Schindler, and her grandfather Isidore Arnold.

Marie M. Harder, 65

Badger — Marie M. Harder, 65, of rural Badger died in her home on Tuesday, March 7.

Funeral services were held Tuesday, March 14 at Badger First Lutheran Church in Greenbush with Pastor Jerry Gray and Pastor Alvin Sobier officiating. Music was provided by organist Ruth Ann Gray and vocalist Joanne Gunderson.

Pallbearers were William Hoff, Paul Templeton, Donald Dvergsten, Ron Hoff, Leonard Hendrickson, Chris Gray, and Lloyd Hendrickson. Honorary pallbearers were Ronald Hoff, Ray Hoff, Ed Hoff, Ed Harder, Bethany and Leah Harder, Bailey and Jessica Anderson, and Randy and Kylie Chase. Interment was at Greenbush cemetery, rural Warroads.

Marie M. Harder was born May 11, 1929 in Omaha, NE, the daughter of Vernon and Esther (Hildebrandt) Black. She grew up in Omaha and graduated from Omaha Central.

She married Arden Harder on February 11, 1971 in Nebraska. The couple moved to Badger in May of 1972 and have lived there since.

She was employed by the Sigma 8 Hotel in Roseau for several years.

She is survived by her husband, Arden Harder of Badger; her mothers-in-law, Esther Harder, Omaha, NE; her son, Paul Templeton of Green Bay, WI; her daughter, Jessica Dan of Wamsutter; her step-son, Steve Harder, Omaha, NE; her step-daughters, Lindy DeLozier, Cherie Anderson, and Cindy Clark, all of Omaha, NE.

She was survived by 10 grandchildren: Ryan, Ashley, Jessica, Black, Omaha, NE; Charles Wheeler, Omaha, NE; Jessica Wheeler, Omaha, NE, and Mickey Wheeler, Omaha, NE; five sisters, Debby Dollar, Lillian Wheeler, Omaha, NE; Goldie of Omaha, NE; Grace Hagens of Fremont, NE, and Janice Nelson of Hooper, TN.

She was preceded in death by her parents and sister Artie Jakuba.

Jeanette Dunnuck, 64

Baudette — Jeanette Dunnuck, 64, died Tuesday, February 28, at Lake of the Woods Hospital in Grand Forks, ND.

Funeral services were held on March 4, in Baudette.

Jeanette Gordon Dunnuck was born March 26, 1930 to Gerhard and Christella Gordon at Melmsen. She attended Position High School and graduated in 1948. The family then moved to Thief River Falls and she attended Lincoln High.

She was united in marriage to Merlin Dunnuck on May 21, 1950 in Trinity Lutheran Church. They lived in Mentor and Grand Forks.

Natalie Reich, 65

Lillian, AL — Natalie Reich, 65 of Lillian, AL died Tuesday, March 7, 1995 at Baptist Medical Center in Montgomery.

She is survived by her husband Tom, her daughters, Barbara and husband Lee Scott and Ann and husband Ron Golec; son Tom and wife Sue Reich; and grandchildren.

She is also survived by her mother, Constance Reich of Gonvick; and two sisters-in-law.

She was preceded in death by her parents; her sister, Erin Scott; and her brother, Robert Bolstad.

Trail News

Mrs. Albert Aakmes
268-4542

Kurt Blake of Gonvick called on his grandma, Rose Aakmes on Friday morning.

At age 93 Radnickti and Adaline Prevost of Clearwater celebrated their 70th wedding anniversary.

Adaline Prevost of Clearwater called on Rose Aakmes on Monday forenoon.

Flowers were placed on the table at Albert Aakmes home with Wayne and Kathy Bakken of Gonvick and Rose Aakmes.

Club are making plans to celebrate the eve of St. Patrick.

Adaline Prevost of Clearwater called on Rose Aakmes on Monday forenoon.

Flowers were placed on the table at Albert Aakmes home with Wayne and Kathy Bakken of Gonvick and Rose Aakmes.

Brooks

Clarence Gagner returned on Friday from Washington, D.C. where he attended the National Postmaster Association Legislative Conference and seminar.

Walter and Willie Kotochka were guests of Ruth Kotochka at the office in Fertile on Friday.

Sergeant Kyle Kotochka of the Fergus Falls Reserve Unit left on the Eleventh Group Extra Employment to Fort Lewis, Washington for a period of service in the guard. Walter and Willie were over night guests of their daughter, Karen and Sherri Engen in Thief River Falls.

Goodridge

Mrs. Neal Lindberg and Sheri visited with Mrs. Gary Orton and Jack and Jon on Sunday evening. They live at Plummer.

School Lunch Menu

Thief River Falls

Breakfast
Monday, Mar. 20 Cereal choice, toast, jelly, milk, juice.
Tuesday, Mar. 21 Breakfast pizza, milk.
Wednesday, Mar. 22 Cinnamon roll, butter, syrup, juice, milk.
Thursday, Mar. 23 Cheese omelet, toast, jelly, milk.

Lunch
Monday, Mar. 20 Pizza, tossed salad, fruit, milk.
Tuesday, Mar. 21 Chicken strips, mashed potatoes, gravy, cream fruit salad.
Wednesday, Mar. 22 Lasagna roll-up, garlic toast, salad, fruit, milk.
Thursday, Mar. 23 Beef stew, biscuit, fruit, milk.

Goodridge
Monday, Mar. 20 Cereal, English muffin, milk.
Tuesday, Mar. 21 Breakfast pizza, milk.
Wednesday, Mar. 22 Cinnamon roll, butter, syrup, juice, milk.
Thursday, Mar. 23 Cheese omelet, toast, jelly, milk.

Lunch
Monday, Mar. 20 Cereal, English muffin, milk.
Tuesday, Mar. 21 Breakfast pizza, milk.
Wednesday, Mar. 22 Cinnamon roll, butter, syrup, juice, milk.
Thursday, Mar. 23 Cheese omelet, toast, jelly, milk.

Lunch
Monday, Mar. 20 Pizza, tossed salad, fruit, milk.
Tuesday, Mar. 21 Chicken strips, mashed potatoes, gravy, cream fruit salad.
Wednesday, Mar. 22 Lasagna roll-up, garlic toast, salad, fruit, milk.
Thursday, Mar. 23 Beef stew, biscuit, fruit, milk.

Goodridge
Monday, Mar. 20 Cereal, English muffin, milk.
Tuesday, Mar. 21 Breakfast pizza, milk.
Wednesday, Mar. 22 Cinnamon roll, butter, syrup, juice, milk.
Thursday, Mar. 23 Cheese omelet, toast, jelly, milk.

Lunch
Monday, Mar. 20 Pizza, tossed salad, fruit, milk.
Tuesday, Mar. 21 Chicken strips, mashed potatoes, gravy, cream fruit salad.
Wednesday, Mar. 22 Lasagna roll-up, garlic toast, salad, fruit, milk.
Thursday, Mar. 23 Beef stew, biscuit, fruit, milk.

Senior Meals

Thief River Falls

Your nutritious center a place for friendship and nutritious meals for older adults.

Monday, March 20 Roast beef, mashed potatoes with gravy, carrots, dill wedges, cranberry dessert, milk.

Tuesday, March 21 Beef tips, buttered noodles, peas, celery, cookie, milk.

Wednesday, March 22 Pork chop, creamed potatoes, green beans, apple crisp, milk.

Thursday, March 23 Ham loaf, Au Jus, oven browned potatoes, sliced grilled carrots, chocolate mousse, whole wheat bread with margarine, 2% milk.

Friday, March 24 Ham loaf, Au Gratin potatoes, broccoli cuts, apple cobbler, whole wheat bread with margarine, 2% milk.

Meals on Wheels will deliver meals Monday through Friday except holidays. For more information, call 681-6336 or 681-6861.

Daffodils for the American Cancer Society fundraiser are being delivered this week in Thief River Falls. One of the major transporters of the daffodils in Minnesota is Hutchinson Transfer of Thief River Falls. Above, Von and Marvin Hutchinson deliver one of many boxes to representatives of the local chapter of the American Cancer Society. Aldaine Parmore, and Lucy Aasland, chairmen of the fund drive in Thief River Falls.

Volunteers help make Daffodil Days successful

Volunteers for the American Cancer Society are delivering daffodils to individuals and businesses in Thief River Falls this week.

The daffodil has been chosen by the American Cancer Society for its annual fund-raiser because it is the flower of hope and signals the coming of spring and the renewal of nature. For cancer patients, the daffodil symbolizes hope in the fight against cancer.

Many volunteers in Thief River Falls have donated their time and talents to bring the flower to Thief River Falls. Last year, for example, 135 people volunteered their time to promote Daffodil Days. Of those volunteers, some have volunteered for many years. Lillian Rasmussen has been a volunteer cancer society volunteer for 22 years. Vivian Beskar, has been a volunteer for 20 years. There are many other volunteers who have been in 10 years or more as volunteers for this campaign. Each volunteer, however, is very important to the campaign, according to Minnesota Daffodil Days last year.

Today the number of cancer in one in two, and more progress is possible as research discovers more about ways to prevent, and treat cancers, and cure for successful treatment. The funds raised by the American Cancer Society's Daffodil Days will hasten the progress, and it is the daffodil that symbolizes this hope.

Local ECFE Rally Day

Although unable to participate due to the adverse weather, the Thief River Falls Early Childhood Family Education program supported the ECFE Parent Rally Day Tuesday, March 14, at the State Capitol in St Paul.

Joyce Frankhauser, coordinator, said the local program sent letters to legislators along with "hearts and arms" made by children in the program.

For more information about ECFE, contact Frankhauser at 681-6159. The ECFE program is based in Challenger elementary and preschool in the south edge of Thief River Falls.

MARKETS

as of Monday, March 13

(No listing of certain prices is the most current available, according to the St. Hilaire Cooperative Elevator. It is intended to indicate price trends and provide a record for the future. Actual prices paid for commodities may vary.)

Spring Wheat #1	3.30
New Crop 95	3.10
Spring Wheat #2	3.20
Spring Wheat #3	2.60
Spring Wheat #4	2.40
Durum Wheat	3.25
Durum	2.95
Top Malting Barley	2.35
Feed Barley	1.75
Top Milling Oats	1.80
Ordinary Oats	1.10
Feed Oats	1.00
New Crop 95	10.00
Corn	3.00
Flax	5.20
Flax	5.20
Soybeans	6.00
Buckwheat	12.00
Confectionery Sunflowers	15.00
Canola	11.00

Bids received on Washington school

(Continued from Page 1)

system to Lincoln high school students.

The committee is planning to add a "commons area" to the school. Also eventually include the locally made Cable TV initiative as the high school is remodeled in September or October of 1995.

A scheduling change (if it is approved, it would) be adopted until the 1996-1997 school year.

About a year ago, Lincoln high school's chapter of Minnesota Education Effectiveness Program (MEEP), took the initial step to consider a different way of scheduling classes to better serve all students'at the school. This step included a survey of Lincoln Public high school in the Anoka District and a visit to Lincoln by representatives from Modesto high school in Anoka District. The committee was formed and began to investigate how a block schedule might be designed.

Scheduling has become a concern at Lincoln high school because: an increase in graduation requirements in math and science has an adverse effect on elective course offerings; a high percentage of students desire to take more than 6 courses a year (not including an Early Bird Class); five minute passing has become difficult with the new addition; many other schools have made changes and have had positive results; a number of students are behind in credits earned.

The committee has been investigating several alternatives including a seven and eight period day, a five period day, and a block period day. The alternative which is being considered is a block period day.

Under a four period day, the school would have four 1 hour and 45 mins. half passing times could be minimized, instructional time is 225 min., students would be given eight choices per year, it would allow for more flexibility, and there would be less advisement contact with students.

An example of a regular schedule would be the following: period 1 from 8:25 to 9:30 a.m., period 2 from 10 to 11:25 a.m.; Lunch 1 from 11:25 to 12 (Class from 12 to 1:25 p.m.); period 3 from 11:35 to 1:35 p.m.; Lunch 2 from 1 to 1:35 p.m. (Class 11:35 a.m. to 1 p.m.); period 4 from 1:45 to 3:50 p.m. Classes would be 85 minutes long. Advantages would be 10 minutes and lunches for students and teachers are staggered.

Other said if the four period day was approved, he expects the biggest adjustment would probably be for teachers, because it would require that they change their teaching style.

Others said and Olson noted however, that as with any change, there will be some difficult adjustments to make.

Halftorson said he was pleased that the committee is not satisfied with the status quo and seems to be there looking for ways to improve education.

Board member Darla Twomey said she is in favor of the block or modular scheduling, which many people have found to work well.

Olson said Olson stressed that the committee is not ready to make a decision at this time because an intended solution is formally presented for approval.

Dear Readers,
Those who have lost a loved one appreciate receiving a sympathetic card. However, to some cards are a nuisance, and others, like me, have never forgotten the time, or lack thereof, to write why, most, so much to me. They love to be remindered of good memories of their loved ones. These memos notes are often prized and kept for years.
Respectfully,
Larry Belmont
Belmont Funeral Home

Pine to Prairie Home Health Care at Thief River Falls will be providing FREE blood pressure checks and blood sugar checks for $1.00 every Wednesday from 8-10 a.m. at the office of Pine to Prairie Home Health Care in Thief River Falls, located in the Falls Mall, at 213 LaBree Avenue North.

PINE TO PRAIRIE HOME HEALTH CARE
- is Medicare/Medicaid certified
- provides skilled nursing and other home care services in the comfort of your home
- covers the Thief River Falls area
- provides a free evaluation home visit by an RN
- 24-hour-on-call, seven days a week coverage
- weekend and holiday coverage

Pine to Prairie is a provider of home health care services that are paid by Medicare, Medical Assistance, Blue Cross/Blue Shield, county, private insurance and private pay.
For information on how to obtain home health care for yourself or for someone else, call 681-8330 or call toll-free 1-800-866-3758.

BENEFIT SUPPER For DENNIS HJELLE
(Events suffered injuries from a farm accident that resulted in a tempoary coma)
Thursday, March 23, 1995 - 5-8 P.M.
ARGYLE AMERICAN LEGION CLUB
Menu: Ham, Baked Potatoes, Beans, Rolls, Beverage
Sponsored by:
Angle Lions Club
Newfolden Lions Club
Angle American Legion Post #253
Matching Funds:
LB Valley Feed Mill 48256-55D0
AAL Alma #1869 - 5490
AAL #1869, #3049 & #4079-5300 ea.
They will be at close will offering.
Donations can be placed at Angle State Bank and Marshall County State of Newfolden.

GIGANTIC!!! CHAIR SALE!
IF YOU CAN SIT ON IT...IT'S ON SALE THIS WEEK!
ROCKERS, RECLINERS, GLIDERS ETC.!
COMFY SWIVEL ROCKER BEIGE VELVET $119.95
PLUSH SWIVEL ROCKER CHOICE OF COLORS $179.95
WING BACK CHAIR CHOICE OF COLORS $179.95
ROCK-BOTTOM PRICES PLUS...0% FINANCING TILL JUNE, 1995
FREE DELIVERY!
Furniture Outlet
Hwy 32 North 681-6216
WE GLADLY ACCEPT

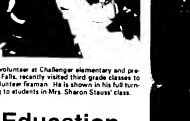

Lyle Olson, a parent volunteer at Challenger elementary and preschool in Thief River Falls, recently visited third grade classes to talk about being a volunteer fireman. He is shown in his full turnout gear while talking to students in Mrs. Sharon Stauss' class.

Rural Education Issues Forum at Best Western Inn

Rural Education Issues Forum has been scheduled for Saturday, March 25, from 1 to 4:30 p.m. at the Best Western Inn of Thief River Falls. Registration will begin at 12:30 p.m.

The forum is being sponsored by the Minnesota Rural Education Association, the Center for School Change and Communicating for Agriculture Cooperatives are the Minnesota Rural Futures, Northern Lakes cluster of the Urban Rural of Minnesota Extension Service and Minnesota Agri-Women.

"Funding Minnesota's Rural Schools" will be one of the issues discussed at the forum. A panel will discuss area education issues and information will be provided on how the average citizen can get involved in education issues and make a difference. Area legislators have also been invited to participate and answer questions.

The cost of the forum is $15 if part of the registration fee, participants will receive a copy of the book, "Rural Education: *Ties of Education in Minnesota*" *autumn and revised and updated*. Registration scholarships and overhead expenses for speakers can are available.

The Thief River Falls session is the last in a series of four such forums being held throughout rural Minnesota. Previous sessions are scheduled for Wednesday, March 22 in Marshall; Thursday, March 23 in Brandon; and Friday, March 24 in Mora.

The participation is requested by Monday, March 20. For information or to register call Minnesota Rural Futures at 1-800-450-3643. Registration forms are also provided by The Butler Foundation.

Plummer

Ellie Byer
465-4375

The World Day of Prayer which is celebrated world wide on the 1st Friday in March was held this year at the Redeemer Lutheran church in Plummer with a group from all the different churches here in town. Immanuel Lutheran, St. Vincent dePaul Catholic church, the Assembly of God and Alter St. Jonsonian in Brooks. The theme was "Let Your Light Shine" and it's hope for all people was fulfilled. Lucille Kriesinger, Connie Palmatier and Ruth Wiens led the service. Following the program lunch was served by the ladies of Redeemer.

Monday evening Wilma, Cindy and Tanya and Kelly Ann and Kelly Zimpel attended the Northland College Concert in which Amy Art was a participant.

John and Kathy Juneau were Thursday evening guests of Herb and Betty Dobbyne.

Nick Jai and Karen Gallant of Des Moines, IA came Friday until early Sunday during the weekend of Sonny Helma. Mrs. Wilhelmina Gallant was guest Friday evening in Wilden were Roger and Lynell Gallant and Anna Marie DeNote.

Art and Frances Schelkert spent a portion of last week at the Hartley Nursing Home in Hallock.

The sutures in Immanuel are busy beavers again today as they completed more quilts to me messed. Among the Busy Beaver who should be pressed in top guy on the end of an armining shoot who has kept the Senior Citizen Center in Plummer showed and also can be seen every Sunday mornings at the Lutheran church. Congratulations Ray Rosewall.

Sunday noon luncheon guest of Alma and Mina Anderson were Mr. Art Hagge and Evelyn Ulrich. Afternoon guests were Lowell, Cindy, Rose and Jodie Hagge.

Sidney Schelkert of Bloomington and his daughter, Sherry Schelkert came Saturday and were house guests until Saturday of Sydney's parents, Art and Frances Schelkert and other relatives.

Fanciest services were held in Immanuel Lutheran church Monday for Mina Anderson who died Wednesday Thursday, March 2 in a Cannon Falls Nursing Home. Mrs. Cleland was 96 years old. Mrs. Cleland had lived many years in our community. Her 1st marriage was Harvey Fredland and they were the parents of Maurice (Mrs. Ruth) Fredland of Plummer, Mrs. Mina Bellman of Cedar and Mrs. Philip of Seattle. Sympathy goes out to her family and other relatives.

The Lions hosted a dinner Sunday at our City Hall. They ate at noon and thoroughly ate the good chicken dinner with all the fixings. Also on the menu was "Tummy Filler". It was missed so you were the loser. Oh yes the Lionessies helped with the serving.

Dale Kiesling spent from Thursday (9) Sunday with her parents, Arlan and Gerda Kiesling. Dale was enjoying a quarter bracket from Moorhead State University.

Mr. Gedik and Marie Foster of St. Paul arrived unnoticed by Edna Hill at Dodgeville, WI came Friday and visited Marion and Mina Art and Ann Bellman. Mrs. Hill remembered and spend the weekend with her sister. Also guest were Marlyn Wilson of Cedar and Mr. and Mrs. Harry Mons of Cedar.

Fern Hasse and Vicky Olson and Chelsea are home after spending a few weeks in Woodbridge, VA visiting with daughter and sister, Nancy and Kathy Mattsson and Taylor. They went to the Smithsonian and saw the Lincoln Memorial and Washington Monument. Vicky and family think They also toured the Capitol and saw the Lincoln Memorial with pionics in the parks make one wishes they lived in the Washington area. Fun

The Ruth circle of Immanuel met at the church Wednesday morning. Lucille Kriesinger and Ruth Wiens led devotions. Sorry no attendance and no reports were accepted. Sheila Gerlach was in charge of the lesson and hostesses were Debbie DuChemp, Shai Fox and Dorothy Dobbyne served a delicious lunch.

Sunday, March 5 Veronica Boucher, Brenda Hughes, Ruth Williams were Tuesday dinner guests at Edna Hybrek. They spoke the Hillman Jubilee "Up and Down the River", with Dorothy being some special guests. This was an early birthday party for Veronica.

Art Fredland and Ellen Hill visited Saturday morning with her brother, Ray Rosewall and family in Plummer. Art and Ann were Brenda and Carol Wilson, Bill Swick, Maria Foster and Jodie Hagge, Kelly and Ginger Peterson and Lloyd and Wavell Swanson.

Bernice Wickerman had surgery at Northwest Medical Center in Thief River Falls last week. Bernice is home and is recovering. Tuesday and Bernice returned home Wednesday evening. Her mom visited her again on Friday and she's doing fine.

Gerda Kiesling and daughter, Dale visited Friday with Gertrude Heither and Gertrude Kiesling and Ethel Kvasager near Gonvick.

Marie Foster, Edna Hill and Bill Swick were Sunday guests of Orville Sorenson.

Sunday afternoon guests at the Art Fredland home were Margie, Marty and Chad Wise of Grand Forks and Marlyn and Mina Art.

Hilda and Betty Danielson spent Saturday at the Fish Jurisdo home.

Mrs. Gilman Sebee and Mrs. Stanley Kolstad of Park River, ND; Elsie Fredland and Orville Kleiland and Marlyn and Hilda Gunnarson of Thief River Falls; Marjie, Marty and David Wise of Grand Forks; Mrs. Ruth Fredland of Plummer; Mr. and Mrs. Wilson of Minneapolis, Clara and Ellen Sorenson of Fargo, Ann Sorenson of Fargo and Michael and Danny Time and Pamela, Rachael and Jodie Wise of Minneapolis were Monday guests of Art and Ann Fredland. They had come to attend the funeral for Irvin Fredland Oakland.

Immanuel Lutheran church is at present Party Sunday a honor of her 1st band, Tom's birthday. Guests were Joe Wilke and Jodie Klassen of Cloco, Mr. and Mrs. Lloyd Sorenson and Mr. and Mrs. Terry Gerlach, Mallory, Brett and Mr. and Mrs. Eugene Prestegaard of Thief River Falls.

Tuesday guests at the Kenny Sorenson home were Orville and Wavell Sorenson, Ann and Kyle Hill, Corbin Kleinschmidt, Virginia, McCaull and Madison, Mona Sorenson and Ana Fuglsund.

Devin Halvorson, program director at KKDQ and KKAD Thief River Falls, explains what he does at the station to eighth grade students from Franklin Middle School. Last Friday, students from the school went on field trips to many different businesses in the community and St. Hilaire and Grand Forks to explore interests in different jobs. Students learned about educational requirements needed for the career and responsibilities of the career.

Lincoln high school choirs perform Musical Review

Lincoln high school choirs under the direction of Darcy Rosse will present "A Musical Review Featuring Carousel." The concert will be held in the Lincoln high school auditorium on Monday, March 20 at 7 p.m. The concert is free of charge.

The choirs have been preparing for this extravaganza since January and are ready to put on a show full of fun and excitement. Darcy Rosse, the musical director, says the students a musical experience that they could create from scratch. By using their creative and artistic senses they helped to create continuing ideas, proper preps for the various musicals, and theatrical settings that has represented each year's musical.

All 155 singers dress in different costumes for each different musical cells that help represent the review. Each of the three choirs will perform solo, duets, and trios throughout the show. Some of the costumes are being rented and many of them have come from parents, friends, relatives and previous costumes owned by Lincoln high school students who have provided some wonderful ideas as to how they would dress for the show presented. Many of the musicals were viewed in class so the students could get a good understanding of the show.

Students have also been busy with costume fitting, making various props and costumes as well as rehearsing and memorizing their lines. Rehearsal takes place in rooms like Doris Pottow and Cindy Kroskatka have been sewing valuable costumes for the students.

Mr. Marshall, an English teacher at Lincoln high school, along with Reid Fredland and Jordan Lindquist will be taking care of all the lighting needs and Phillip Fisher will be taking care of the sound controls so the audience will be able to see only see the show, but hear and understand what a happening on stage.

The show is accompanied by Cathy Hagen who is also a choir teacher. Many hours of preparation have been put in by Cathy. Rosse has been working with the choirs and choreography to the solo, duets during their regular class time and plans on having three outside dress rehearsals to put the whole show together.

This small idea that somehow turned into a huge project has really been a cooperative effort from Rosse, the choir students, their parents and personal friends of Rosse and the choir.

The 13 musicals that will be presented in one continuous show will be: Oklahoma, South Pacific, Carousel, The King and I, the Sound of Music, Westside Story, Fiddler on the Roof, Wizard of Oz, Fiddler on the Roof, Peter and Bert (actually a folk system), Annie, Annie Get Your Gun, Oliver, and Big River: The Tales of Huckleberry Finn. Among the musicals listed, the audience will hear many family and popular songs.

Students cast for the Rodgers and Hammerstein musical, Carousel on the Road, West Side Story and Big River include: Sam Adams, Ann Algler, Kezih Anderson, Nathan Anderson, Ryan Bahnson, Patricia Bendzan, Vicki Bizegan, Angelle Bulger, Michelle Chlebek, Jolene Cole, Jason Cota, Wendy Cota, Jason Dahlquist, Jason Dargis, Bill Dekkers, Carlos Dominguez, Kim Dimitri, Richard Dorsett, Dorothy Dunn, Shari Eveleson, Robby Fretho, Jacqueline Flynn, Adam Fuhrer, Andy Funseth, Benjamin Funseth, Dawn Gilbertson, Jordan Goldsberry, Chad Hanson, Jeff Hanson, Sarah Hanson, Sarah Hatchle, Jacob Jacobson, Mindy Jacobson, Miranda Johnson, James Jorgensen, Darwin Kleinsteuber, Angela Klinker, Shelley Kolstad, Mathew Lemoine, Rebecca Martin, Kate Nordin, Lisa Odegaard, Angela Olson, Mylynda Olson, Teresa Olson, Lisa Orth, Anne Padilla, Carson Quesnell, Steve Quesnell, Amanda Radtke, Carrie Rud, Renee Schult, Benjamin Schultz, Kori Schwenner, Jeremiah Solberg, Cami Sorenson, Holly Stanchfield, Lisa Swanson, Ryan Swanson, Katie Toren, Marissa Trom, Christopher Tsukich, Staci Tveiten, Kamille Twomey, Brett Vandenberg, Mike Wasson, and Laura Williams.

Students cast for Oliver, Christmas and Music and Big River include: Kelly Altman, Kate Anderson, Kimberly Anderson, Matthew Bazagar, Jed Brandt, Jenny Brandt, Sunny Carlson, Amanda Clark, D. Paul Dehnert, Emily Dehnert, Kimberly Dodford, Joshua Hagen, Sarah Hagen, Allison Hallman, Tina Hoff, Alisia Hoye, Rebecca Howen, Kevin Johnson, Jamie Kalmes, Amber Kleiber, Jessica Kraskkata, Tiffany Lee, James Lehrer, Wendy Lindquist, Erica McCleary, Adam Nordin, Kristen Odegaard, Beth Olson, Jami Phillips, Sara Rasmussen, Kyle Rodak, Delanie Rosser, Kristen Saustad, Melissa Schneider, Kristen Schroeder, Lisa Skjerven, Leslie Swanson, Jenna Tisdell, Brian Udenhuan, and Lori Zilewski.

Students cast for Wizard of Oz: Presley and Brandy Bergquist, Jordan Goldsberry, Chad Hanson, Jeff Hanson, Sarah Hanson, Sarah Hatchle, Jacob Jacobson, Mindy Jacobson, Miranda Johnson, James Jorgensen, Darwin Kleinsteuber, Angela Klinker, Shelley Kolstad, Mathew Lemoine, Rebecca Martin, Kate Nordin, Lisa Odegaard, Angela Olson, Mylynda Olson, Teresa Olson, Lisa Orth, Anne Padilla, Carson Quesnell, Steve Quesnell, Amanda Radtke, Carrie Rud, Renee Schult, Benjamin Schultz, Kori Schwenner, Jeremiah Solberg, Cami Sorenson, Holly Stanchfield, Lisa Swanson, Ryan Swanson, Katie Toren, Marissa Trom, Christopher Tsukich, Staci Tveiten, Kamille Twomey, Brett Vandenberg, Mike Wasson, and Laura Williams.

Students cast for Oliver, Christmas and Music and Big River include: Kelly Altman, Kate Anderson, Kimberly Anderson, Matthew Bazagar, Jed Brandt, Jenny Brandt, Sunny Carlson, Amanda Clark, D. Paul Dehnert, Emily Dehnert, Kimberly Dodford, Joshua Hagen, Sarah Hagen, Allison Hallman, Tina Hoff, Alisia Hoye, Rebecca Howen, Kevin Johnson, Jamie Kalmes, Amber Kleiber, Jessica Kraskkata, Tiffany Lee, James Lehrer, Wendy Lindquist, Erica McCleary, Adam Nordin, Kristen Odegaard, Beth Olson, Jami Phillips, Sara Rasmussen, Kyle Rodak, Delanie Rosser, Kristen Saustad, Melissa Schneider, Kristen Schroeder, Lisa Skjerven, Leslie Swanson, Jenna Tisdell, Brian Udenhuan, and Lori Zilewski.

Dwayne & Donna Nelson, Marshall County Valley Farmer and Homemaker

Thank You For Your Contributions And Involvement In The Agriculture Community. Nelsons, We Salute You!

FARM CREDIT SERVICES
At The Heart Of A Growing America

Initiative fund offers business class in Roseau

Northern Business Initiative Fund has offering classes in Roseau for those who are thinking about starting a business. The classes are scheduled for 6:30 p.m. and are free of charge. Participants will learn a thorough business plan and how to write a business plan using spreadsheets.

Beginning classes will come a business plan and how to write a business plan and know how to develop a business. Participants will learn how to plan the start-up of their business as well as how to run a successful business.

The classes will cover topics such as business plan development, ideas, operations, management, business mistakes, goal setting, market and financial.

Spring 1995 classes will be held at Lincoln Elementary School in Roseau. Classes begin with an introductory session followed by seven continuous sessions held weekly.

In Roseau the introductory session is scheduled for Thursday, March 30 from 5:30 to 7:30 p.m. The remaining seven sessions will be held every Thursday beginning April 6 from 5:30 to 7:30 p.m. All sessions will be held at the Roseau high school library conference room.

The cost for the five session is $10 and $35 for the remaining seven sessions. Scholarships are available. Individuals can contact the Northwest Business Initiative Fund at Schoenrock of the NWAHF at 1-800-659-7859 with any questions or to register for the classes.

Doll and teddy bear clinic set

To make chair or hospital visits more fun and less frightening, medical staffs will be treating all the stuffed clinic patients sponsored by the Lower Medical Centre and the TRF Learning Readiness Program from 6:30 to 8 p.m. Tuesday, March 21, in the pre-school area of Challenger elementary and preschool.

Appointment times will be at 6:30, 6:45 or 7 p.m. and the clinic will take about 20 hour. It is open to children ages four to five who will be eligible to start kindergarten in the fall of 1995 and to their parents.

The cost of using a credit card, in addition to the cost of the product, includes other fees. The annual fee, if any, plus finance charges, and exceeding the credit limit, external check fees and other fees are listed in the report and should be considered when choosing a credit card. A grace period allowed before interest charges begin is also a significant factor in the overall cost of a credit card.

Thus, we average bank credit card that has a reasonable APR, possibly no annual fee, and a 25-day grace period can be a better choice than a low interest rate. Mone. McGrath noted that many of the lowest interest rate are offered by credit unions and banks located in other states or institutions that have other requirements.

American Express reported the lowest APR charge - none. Two credit unions the Navy Federal Credit Union and the Pentagon Federal Credit Union offer 9.9 percent APR. The largest credit card issuer, Citicorp offers 13.9 percent APR. The largest credit card issuer, Citicorp offers 13.9 percent APR. McGrath said.

"Many consumers who come a business plan and know how to develop a business. Participants will learn how to plan the start-up of their business as well as how to run a successful business.

The classes will cover topics such as business plan development, ideas, operations, management, business mistakes, goal setting, market and financial.

Spring 1995 classes will be held at Lincoln Elementary School in Roseau. Classes begin with an introductory session followed by seven continuous sessions held weekly.

In Roseau the introductory session is scheduled for Thursday, March 30 from 5:30 to 7:30 p.m. The remaining seven sessions will be held every Thursday beginning April 6 from 5:30 to 7:30 p.m. All sessions will be held at the Roseau high school library conference room.

The cost for the five session is $10 and $35 for the remaining seven sessions. Scholarships are available. Individuals can contact the Northwest Business Initiative Fund at Schoenrock of the NWAHF at 1-800-659-7859 with any questions or to register for the classes.

Camp Sunshine makes plans for summer

Spring is just around the corner and many summer camps have begun to make plans for the new season. The same is true for Camp Sunshine as they begin their 26th camping season. Camp sunshine is a camp for children with cancer and their siblings and children with parental incarceration and other developmental disabilities.

Camp Sunshine believes that everyone is entitled to a recreational experience, and many of our activities are similar to those of any summer camp. Some activities include: arts and crafts, waterfront, and nature. At Camp Sunshine, campers are through of first and their handicap second. Camp Sunshine is located on Lake Bronson and has five centers running from July 24 through August 25.

State Treasurer gives Credit Card Report

Minneapolis — Minnesota State Treasurer Michael McGrath announced today that he will issue a report on the state's credit card activity. McGrath said the report will be issued every six months.

The report will be used to compare cards with already have or to seek a card as a first time user. Solicitations from credit card companies come in the mail almost everyday, and this report is a handy guide for if they are good deals, McGrath said.

The most significant difference since the 1994 report is that interest rates are now tied to the prime rate, the Federal Reserve has increased interest rates six times in the past twelve months, the prime rate is now at 7.75 percent. The prime rate is the rate charged from interest rates to selected customers.

The average APR for 238 credit cards reported by financial institutions in Minnesota is 14.46 percent, slightly higher than the 1994 average of 14.41 percent and lower than the 1993 average of 14.61 percent. The Minnesota average is now higher than the average of 13.35 per cent for 300 nationwide cards, which was also true the last two years. Eighty-two retailer cards in an average of 17.44 per cent were up from an average of 17.18 per cent increase in 1994 but down from 18.46 per cent in 1993.

"Interest rates are certainly important since most people have that nicely two-thirds of credit card users carry a balance month-to-month. However, the total cost of a credit card should be the issuer and when comparing them," Dennuer McGrath pointed out. The only if a consumer uses a credit card is also very important. Some people can't adhere to the cost expensive card.

"A chart in mailed to the report to guide a consumer in finding the cheapest or most appropriate card for their needs."

The cost of using a credit card, in addition to the product, includes other fees. The annual fee, if any, plus finance charges, and exceeding the credit limit, external check fees and other fees are listed in the report and should be considered when choosing a credit card. A grace period allowed before interest charges begin is also a significant factor in the overall cost of a credit card.

Thus, we average bank credit card that has a reasonable APR, possibly no annual fee, and a 25-day grace period can be a better choice than a low interest rate. Mone. McGrath noted that many of the lowest interest rate are offered by credit unions and banks located in other states or institutions that have other requirements.

American Express reported the lowest APR charge - none. Two credit unions the Navy Federal Credit Union and the Pentagon Federal Credit Union offer 9.9 percent APR. The largest credit card issuer, Citicorp offers 13.9 percent APR. The largest credit card issuer, Citicorp offers 13.9 percent APR. McGrath said.

"Many consumers who come a business plan and know how to develop a business. Participants will learn how to plan the start-up of their business as well as how to run a successful business.

The classes will cover topics such as business plan development, ideas, operations, management, business mistakes, goal setting, market and financial.

Spring 1995 classes will be held at Lincoln Elementary School in Roseau. Classes begin with an introductory session followed by seven continuous sessions held weekly.

In Roseau the introductory session is scheduled for Thursday, March 30 from 5:30 to 7:30 p.m. The remaining seven sessions will be held every Thursday beginning April 6 from 5:30 to 7:30 p.m. All sessions will be held at the Roseau high school library conference room.

The cost for the five session is $10 and $35 for the remaining seven sessions. Scholarships are available. Individuals can contact the Northwest Business Initiative Fund at Schoenrock of the NWAHF at 1-800-659-7859 with any questions or to register for the classes.

HOW WILL PERSONAL COMMUNICATION CHANGE YOUR LIFE?

THERE'S ONLY ONE WAY TO FIND OUT.

When you talk on a cellular Cellular 2000® phone, your voice goes more than you expect. Because you'll find one cellular communication is not only affordable, it will change your life. And now, whether you're staying put or long gone, or expanding your communication capabilities, our Flexible Payment Plan makes it easier than ever to make communication. Call us for the details. But hurry, it's a limited time offer.

Welcome To The New World.

800-752-3656

D&J Radio Sales & Service

We Sell The Best and Service The Rest!

Cellular 2000®

Cellular 2000 is a registered trademark of Cellular 2000 Inc. Cellular 2000 Inc. is a subsidiary of Cellular One Group.

Archery League

Small Game League

Patent standings - Jerry Dyce 20-10; Ron Ness 20-10; Ron Ness 20-10; Ron Ness

Officials from Tramco, Inc. in Everett, WA, were in Thief River Falls last week to interview graduates of the aviation program at Northwest Technical College. Left to right are Kris Hanson, employment representative, Colleen Neymeyer, human resources manager; Jerry Engel and Mike Skold, airframe and powerplant mechanic supervisors. Tramco interviewed 34 graduates of the local program and offered employment to 22 of them.

Tramco offers jobs to aviation program grads

Officials of Tramco, Inc., in Everett, WA, visited Northwest Technical College in Thief River Falls last week to interview graduates of its airframe and powerplant mechanics program. They conducted 34 interviews during the two days and offered employment to 22 of the graduates.

Conducting the interviews were Colleen Neymeyer, human resources manager; Kris Hanson, employment representative; Jerry Engel and Mike Skold, supervisors in the company's maintenance department.

Of its 1,400 employees, Tramco is the third largest employer in the Everett area, ranking behind only Boeing Company and GTE. It operates an FAA repair station and does heavy maintenance on its aircraft at the plant. Now in its 25th year of operation, it has been owned since 1986 by BE Aerobeck Aerospace.

Tramco has a new 240,000 square foot hangar and along with two other hangars has 1.2 million square feet of maintenance area available. In addition to maintenance, repair and overhaul for up to four wide body, or up to 24 narrow body aircraft simultaneously, with room to spare. Tramco plans there will be 10 aircraft in the repair facility at any one time.

Neymeyer said that Tramco has previously hired approximately 100 graduates of the Thief River Falls technical college. Mike Skold, one of the interviewers for Tramco, is one of those graduates.

The company has recruited in its local area. Neymeyer said and was familiar with and impressed by the quality of graduates of the Thief River Falls program. She also said the local program enjoys a well reputation for quality. She said that when she had talked with locals in Everett area students had indicated they should attend school and was referred to Thief River Falls by a number of people in the area.

Neymeyer also said that aircraft are being fewer new planes while maintaining passenger numbers, meaning that they will need to repair and maintain their present aircraft to serve their customers.

While a number of airlines are discontinuing their own maintenance departments, she foresees an increase in companies like Tramco which will conduct repair and maintenance on a contract basis.

TRF Bowling Leagues

The Lounge

Team	Wins	Losses
Bob Kraft	24	8
[illegible]	24	8
[illegible]	23	9
[illegible]	17	15
[illegible]	13	19
[illegible]	12	20
[illegible]	11	21
[illegible]	8	24
[illegible]	5	31

High Game

Lee Kraft	225
Chris Kraft	212
Jim Kraft	204

High Series

Tim Lindner	596-561-155=x
Greg Kaldowski	594-513-212=557
Jim Kraft	582-554-204=x
Dave Dorn	580-225-154=580

Thomas Rollers League

Team	Wins	Losses
Mr. Duane's	42	19
Pennington Square	35	26
Dutch Lady	34	27
Farmers Union	32	31
Ole's Place	31	32
Brown's	23	40

Moonbeam League

Team	Wins	Losses
Red Lake Electric	29	19
Lanson	27	21
Dale's Service	26	22
Quality Cable	26	22
Stalker's Gulch	24	24
Security Cable Box	21	27
Ole's Place	19	29

Bantam B Lounge

Team	Wins	Losses
Maple Bowers	19	5
Ole's Place	16	8
Mad Dogs	16	8
Pizza Hut	14	10
Pennington	14	10
Thief River Auto	13	11
Bad Boys	12	12
Pizza	12	12
Champions	11	13
Lone Hunters	9	15
Blazers	8	16
Pizza Hut	8	16
Lone Hunters	7	17
Tiger Sharks	3	21

Prep League

Team	Wins	Losses
Adam Law	19	5
Gab Bergeron	18	6
Jason Kaldowski	15	9
Ronald Olson	14	10
Nicole Thibodeau	13	11
Prep Boys	12	12
Randy Olson	12	12
Adam Lindner	11	13
Brandon Gaste	10	14
Coleb Bergeron	9	15
Prep Girls	9	15
Sue Kerr	7	17
Nicole Bergquist	6	18

High Series

Shanon Stauss	135-190-150=577
Randy Olson	152-153-135=x
Adam Lindner	137-137-159=x
Maggie Olson	180-137-x=x
Nicole Thibodeau	180-137-x=x

High Game

Shanon Stauss	135-190-150=577
Randy Olson	152-153-135=x
Adam Lindner	137-137-159=x
Maggie Olson	180-137-x=x
Nicole Thibodeau	180-137-x=x

Sports Parlor

Team	Wins	Losses
Pizza Pizza Cheers	26	17
Electronics Plus	22	20
Thief River Auto Supply	22	20
Sherlon Wood	19	23
Mike Jensen	187-186-155=500	
Rich Hudson	244-147-185=576	
Stormy Carr	169-203-179=511	
Ron Bergquist	192-203-166=561	
Gary Olson	209-159-214=622	
Sherlon Wood	148-140-152=441	

Commercial League

Team	Wins	Losses
Vinyl	29	15
Tom Johns	25½	18½
Kenneth Construction	25½	18½
Northern Motors	23	20
Thief Auto	22	21
Sheldon's Auto Parts	18½	25½
Northern Lights	18½	25½
Electronics Plus	16½	27½
RV Sports	14½	29½
Steve Olson	14	30
Roy Wagner	234	
Steve Dosdall	214	
Craig Malkey	213	

High Series

Roy Wagner	224-156-201=581
Craig Malkey	193-213-193=579
Sheldon Nowacki	192-202-169=563

Six Pack Leagues

Team	Wins	Losses
S & E Car Wash	31	13
Sackers-O-Suit	25	20
Ron's Place	23	22
Ole's Place	22	23
Amoco 24	18	26
Steve & Ilse	17	27

High Game

Tom Bergquist	247, 245
Larry Cameron	233
Craig Peterson	232
Steve Dosdall	203, 178
Perry Lindquist	189, 176

High Series

Tom Bergquist	679
Larry Cameron	605
Craig Peterson	592
Perry Lindquist	514
Phillip Lundquist	514

Honey Dew Lounge

Team	Wins	Losses
Andy Lundquist	18	10
Dave Kitchen	18	10
Dale Anderson	18	10
Larson Drywall	17	11
Ron Bergquist	16	12

High Game

Sharon Wold	182
Shirley Bergquist	178
Shirley Wagner	174

High Series

Shirley Wagner	514-475-169=x
Bonnie Domenichini	503-170-145=x
Sharon Wold	498-166-142=x

City Leagues

Team	Wins	Losses
Amoco	31	13
Ole's Place	28	16
Dave Kitchen	23	21
Dale Anderson	23	21
Larson Drywall	22	22
Ron's Place	19	25
Ron's Appliance	10	30

High Game

Dave Kitchen	217
Dwayne Duckwitz	214
Gerald Jensen	212

High Series

Dave Kitchen	594-603-173=x
Gerald Jensen	577-x-x=x
Dwayne Duckwitz	577-x-x=x

Friday Nite Mixed League

Team	Wins	Losses
TRF Credit Bureau	32	12
Ron's Appliance	30	14
Family Beverage	29	15
Brooks Auto	20	16
Tires Ed Plus	20	16
Pierre's Rock Hop	19	17
Ole's Place	14	22
Gigi Kay	11	25

Mixed Bowling

Team	Wins	Losses
Pizza Hut	29	15
Ole's Place	27	17
Ron's Appliance	26	18
Pizza Hut	25	19
Ole's Place	24	20
Ron's Appliance	23	21
Ole's Place	19	25
Ron's Appliance	18	26

High Game

Ron Bergquist	236-175-182=593
Jim Kraft	184-193-246=623
Ron Bergquist	184-193-246=623
Jim Kraft	236-175-182=593

Sports Section

Tri-County junior Brent Isenson went down the middle of the lane against Grygla-Gatzke defenders Kevin Warns (22), Shaun Verbout (42) and Danny Warns (20) during Saturday's Section 8A Sub-Section 4 boys high school basketball tournament championship game at Northland Community College. The Eagles beat the Wildcats 48-37.

Gators lose one-point final

■ B/G-MR girls fall 43-42 in 8A title game

Another fourth quarter rally worked down to the wire Friday afternoon when for the Badger/Greenbush-Middle River girls high school basketball team as good as it was plus. The script surfaced again Friday. But this time the final ending was changed as the Gators scored a fourth quarter lead into a win in a 43-42 loss to Fertile-Beltrami in the finals of the 1995 Section 8A tournament at the University of Minnesota-Crookston.

The Gators, after making a bake out of wanting, began stopping Section 8A Sub-Section 4 games at Northland Community College. Friday found themselves on the other side of the fence against the state tourney seed based Lakers, who outclassed the Gators in the game, 75-56.

"Today's game was really a deep, prominent," said Badger/Greenbush-Middle River coach Tom Nelson of moments after the abrupt end to a season that looked to be headed to the University of Minnesota and the Class A state tournament. "We had things going our way. We had an 11-point lead and let it slip away."

It was the second straight year the Gators have felt the sting of a close loss at the Section 8A level. They fell to eventual champion Fosston 53-50 in overtime in the 1994 semifinals.

Friday's title match-up started with a 13-13 first quarter draw. It was still deadlocked at 19 apiece midway through the second quarter before an 8-0 ball-ending Badger/Greenbush-Middle River run propelled the Gators with a 27-19 advantage at intermission.

They maintained a 27-21 second quarter lead, but, after halftime, the Gators opened the final period with two free throws and a bucket from underneath, the gap was 38-27 with 7:03 remaining.

However, the Gators, who overcame a 10-point fourth quarter deficit in a 46-42 Section 8A Sub-Section 4 championship game win over Roseau, watched the Lakers produce the same kind of unlikely comeback.

Fertile-Beltrami did it by scoring 12 straight points to get about 3 in back of Badger/Greenbush-Middle River. Kim Lakes, who finished with a game-high 22 points, hit a Badger/Greenbush-Middle River turnover that led to a three-point play by Paul Lanswerp on a steal. Fast break layup by Lakes put them plus a rebound basket by Jam Petty.

"We had a couple of different lapses, and we forced some things offensively," explained Nelson. "We played tight."

The Gators finally broke the Falcons' string of points when Super scored on an in-bounds play and Jessica Borgen made two free throws to put Badger/Greenbush-Middle River up 42-39 with 1:41 on the clock.

Petty put in a rebound to cut the Gators' lead to 42-41 with 1:15 showing.

A chance to rebuild a three-point edge slipped away when Ali Herlofs missed the front end of a bonus free throw opportunity with 45 seconds remaining.

The rebound went to the Falcons and it led to a lane line drive by Teresa Widing for the game-winning bucket with 30 ticks left.

Both sides could be picked up points in the final moments, but the Gators missed from the field on two hurried offensive possessions and the Falcons missed two 1-and-1 situations at the line. Badger/Greenbush-Middle River grabbed the final rebound, but there was just four seconds remaining, and the Gators weren't able get the ball shot would mean for a tie.

"We knew what we had to do," said Nelson. "We just made some mistakes. We had the chance to get the ball and we rebounded, and we missed some free throws."

Borgen had a strong game on the inside for the Gators with a 20 point second game high. In points. Her high scoring Super also had game-winning buckets in the final minutes on Sunday 8A Sub-Section 4 quarterfinal and semifinal wins over Tri-County and Warroad, was held to 12 points by the Lakers. Widing, a 5-7 senior, led the winners with 15 points.

Badger/Greenbush-Middle River shot 35 percent from the field for the night, which included a 19 percent 4-for-21 second half. The Gators made 12 of 18 free throws.

Fertile-Beltrami shot 37 percent from floor, but did finish with a 7-for-11 edge in free throws.

The Gators end their season at the Falcons 29-10, but were bearers on the offensive boards 10-8. And they supped the turnover charts, 17-15, with 11 of those coming in the second half.

Badger/Greenbush-Middle River, a 36-34 winner over Fertile-Beltrami back in December, finished the year 23-4. The Falcons will take a 23-3 record into Class A state tournament play, where they will meet Section 1A champion Rochester Lourdes in a 7 p.m. Thursday quarterfinal opener at the Williams Arena.

Section 8A Girls

Fertile-Beltrami 43, Badger/Greenbush-Middle River 42
Fertile-Beltrami: 13-19-21-10—43
Badger/Greenbush-Middle River: 13-19-27-23—42
Fert-Beltrami Scoring
Kim Lakes 22, Paul Lanswerp 7, Jam Petty 6, Jenny Super 2, Tracy Hoeven 2, Tracy Hoeven 2, Tracy Hoeven

RUSTY NAIL
Bar & Lounge
Thurs. Fri. & Sat. March 16, 17 & 18
"STEPPIN' STONE"
HAPPY HOUR SPECIALS!
Come To The Rusty Nail - Everyone's Favorite Spot
BACON CHEESEBURGERS
Along With 5¢ Burgers & Fries
Burgers $1.50 Fries 75¢
Hot Times Cold Beer

Kelli Kronschnabel is voted MCCC all-state

[illegible]

1994-95 MCCC All-State

■ Forward - Kelli Kronschnabel, Fosston, Senior, Averaged 17.5 points, 10.5 rebounds, 3.5 assists, 3.5 steals, Leading scorer and rebounder on team, Leadership, Hustle, Defensive ability, Ball handling, Shooting, Passing, Rebounding

Two in custody after theft from auto and chase

[illegible] and was struck by a truck driven by Stephen Lee Brown, Thief River Falls, who was attempting to pass on the right. Nash's vehicle then struck a parked car owned by Samuel Leon Mason, Thief River Falls that was parked on Knight Facing south Nash hit his head on the wind shield. He was conscious and complained of pain. There was $1,500 damage to the Brown vehicle and $300 damage to the Mason vehicle.

On March 9 at 9:26 p.m. police received a report of an accident at Third and Main. A pickup driven by Jeffrey Lee Black, Middle River, was traveling east on Third Street when he attempted to make a left turn and struck the side of a vehicle driven by Kathleen Ann Hanson, Thief River Falls. Damage was estimated at $1,000 to the Black vehicle and $1,500 to the Hanson vehicle.

A valid parked officer saw the vehicle in the Best Western. The officer checked the car and found the female stated on the vehicle. She was taken to the law enforcement center. The Best Western was searched by officers but they didn't locate the male suspect. The male suspect was later observed behind Hardee's attempting going to South Arnold and was caught by Deputy Ben Kurna and brought to the law enforcement center. A computer check revealed that he was wanted in North Dakota on felony probation violations, the female was wanted in Polk county on warrant.

The vehicle was taken to the law enforcement center and permanent and search warrants were obtained to search the vehicle and their house. A number of stolen items were found in the house and the car.

Guadalupe Cardona Suarez, Jr., 21, Thief River Falls, faces charges of criminal damage to property, possession of stolen property and theft. Naomi Lynn Sigl, 18, Thief River Falls, faces charges stemming from the same crime counts.

After investigation into the stolen items, Guadalupe is being charged with possession of stolen property in connection with the report of the theft of a radar detector from the 400 block of North Stone on February 25. Other charges are pending.

On March 13 at 11:35 a.m. police received report of theft of a Browning .308 rifle from a vehicle parked in Thief River Falls. It was valued at about $500.

Accidents: On March 7 at 5:30 p.m. a pickup driven by Jeffrey Black, by a bicycle ridden by Jason Hall, Thief River Falls, and another pickup driven by Steve William Hutchinson, 25, collided. According to the accident report, Northrup was east bound and Hutchinson was west bound and they collided on a bend in the river. They tried to avoid each other but hitched the same way and collided. Northrup complained of a pain on her right side and her left leg in the collision. Damages were estimated at $1,000 to the Northrup snowmobile, and $500 to the Hutchinson snowmobile.

On March 10 at 12:56 a.m. Forrest Francis Hamm, Thief River Falls, was traveling on Highway 32 north road 12 one-half of a mile County road 59 in Bray township when a deer jumped out of the west ditch and ran into his 1989 Dodge Grand Caravan. Damage was estimated at $1,500.

On March 10 at 11:08 p.m. police received a report of an accident on Highway 32 south and Greenwood. Charley Oliver Swenson, Thief River Falls, was driving west on Greenwood, and stopped for the stop sign. Another vehicle, driven by David Elgin Muir, Crookston, was driving south on Highway 32. Swenson didn't see the other vehicle and pulled out into the intersection when the vehicles collided. Damages were estimated at $4,000 to the Swenson vehicle, and $2,000 to the Muir vehicle. Elaine Swenson, a passenger in the Swenson vehicle, complained of bruises to her leg. Muir had chest pains, and Doris Muir complained of chest pains. Both Blaine and Doris were taken to the hospital by ambulance. The Swenson was cited for failure to yield right of way.

On March 11 at 8:23 p.m. police received a report that a woman hit a light pole by the Lutsen. Mary Jo Hanson, Thief River Falls, was traveling northbound and struck a light pole causing $600 damage to the light pole. Fire pickup had $1,000 damage. Her passenger, Candy Stoebaig complained of a bump to her head. Myklebost was cited for driving while intoxicated and refusal to test.

On March 13 at 3:05 p.m. police received a report of an accident in the 100 block of South Knight. Nicholas Donald Autor of Thief River Falls, was driving a car west and turning south onto Knight and was struck by a truck driven by Stephen Lee Brown Thief River Falls, who was attempting to pass on the right. Autor's vehicle then struck a parked car owned by Samuel Leon Mason. Thief River Falls that was parked on Knight facing south Autor hit his head on the wind shield. He was conscious and complained of pain. There was $1,500 damage to the Brown vehicle and $300 damage to the Mason vehicle.

Two injured in accident south of TRF Saturday

Two people were injured in an accident south of Thief River Falls on Highway 59 Saturday morning.

Minnesota state patrol received a report of an accident at 6:06 a.m. on Highway 59 south of Thief River Falls and just north of County road 3. According to the accident report, Alvin Madsum, Minneapolis, was driving a 1993 Lincoln Mark VII south on Highway 59 when he lost control of the vehicle and went off the road on the left. In his approach, went sideways and landed in a field. Madison was taken to Northwest Medical Center. Sherry Rand, a passenger also of Minneapolis, was taken to United Hospital in Grand Forks with a broken leg. Three other passengers in the vehicle had bumps and bruises.

One injured in snowmobile accident Saturday

Robert Chauser of Argyle was taken to Halfocak hospital by ambulance following a snowmobile accident south of Kennedy.

Minnesota State patrol received a report of the accident at 12:45 p.m. Saturday. According to the accident report, Bert Mills of St. Hilaire was driving a snowmobile and stopped to point out a hazard in the trail. Chauser didn't have time to stop and collided with the snowmobile driven by Mills.

Hodge plea

Ninth District Judge Dennis Murphy stated in a hearing last week that he could not go along with a plea agreement reached between the state and legal representative of Hardy Hodge.

Judge Murphy said he would be ordering a stayed execution of sentence on condition Hodge goes through and completes the drug court program. In the meantime, Larry McDowell, legal representative said he would get in contact with Hardy Hodge, who was in the hospital, for a response.

The matter has been scheduled for review on March 22.

Speeding violations in TRF court reports

Several speeding violations were heard in the Pennington County Circuit Court Disposition Bulletin last week.

Thief River Falls police department cases: James Mac Leod, Saipan, 19, consumption under age 21, $50 and costs; Halvorson Thomas Wayne, Saipan, 50 Speeding 10 mph over, $50 and costs; Kenneth Jr. Kenneth, 36, $250 and costs; $174 $5. Chad Edward Fitsch, Thief River Falls, 24, no owners registration, $42 $5; Bryan Jon Stepanski, Apple, 19, consumption under legal age, $75 $5; Damian Dale Bickler Greenwood, 17, $250 $87 $5; Kiamna Marie Betts, Thief River Falls, 19, no current registration, $41 $5; Paul Eugene Gerten, Thief River Falls, 17, no fee for consumer, $46; Brian Scott Holt, Fargo, ND, 25, arrest, $65; Rachelle Renee Ishaw, Thief River Falls, 21, no Minnesota driver's license, $75 $5.

Randal Paul Kalinski, Selkirk, Manitoba, 35, driving while unconscious, refusal to test, escape from custody, $582 $0; 90 days on jail stayed for one year, Larry Peter Wannamaker, Stephen, 19, consumption by a minor, $77 $0; Jeffrey Patrick Lundeen, Thief River Falls, 19, consumption, $66 $0; William Edward Nelson, Thief River Falls, 19, open bottle/passenger, $184; 10 days in jail stayed for 183 days; Dominic Peter Brunelle, 45, $250 $64 $0; Scott of Dustin Stephen, 18, consumption under age 21, $50 and costs; Jeffrey Lee Brown, no case; Mitch Anthony Connell, Thief River Falls, 42, disorderly conduct, 15 days on jail; Myles Allen Koop, Thief River Falls, 41, expired license plate, $41 $0.

Minnesota state patrol cases: Brian Lee Hart, Red Lake, 19, consumption, $50 and costs; Jeffrey Allen Lee, 20, no valid driver's license, $50 and costs; Jeffrey Allen Lee, 20, no valid driver's license, $50 and costs; Stephen Lee Gustafson, 17, $100 $135 $0; Joseph Michael Jackson, Jr. Infante, 24, $0 $0; Failure to pay child support, $75 $0; Failure to pay child support for one year, Gregory Francis Prybula, Thief River Falls, 41, driver allowing open bottle, $161; 10 days on jail stayed for one year, Sean Nelson Brandt, Rushford, 19, $450; Sid William James Hart, Red Lake, 18, $50 $0.

Pennington counts sheriff's department cases: Jonathan Shane Clinton, Thief River Falls, 24, insufficient funds checks, $152 $0; 10 days in jail stayed for 183 days, $41 $4 restitution; Jana Lea Bruce, St. Hilaire, 29, falsely reporting a crime, $235 $0; 15 days in jail stayed for one year; Jose R. Lanch, St. Hilaire, 19, disorderly conduct, $117 $0; 10 days in jail stayed for 183 days.

Tom Stumpf and Lynnae Broten will skate a duet Saturday and Sunday during the Thief River Falls parks and recreation department skating show at the Ruck Olson Memorial Civic Center. Both are veteran performers in the show and Broten has been a professional skating instructor in the program for several years.

30TH ANNIVERSARY SALE

$0 DOWN TO QUALIFIED BUYERS

90 DAYS SAME AS CASH

IT'S OUR... 30TH ANNIVERSARY Years Of Business In Thief River Falls. To Show Our Appreciation For The Tremendous Support From Our Customers We Are Having A 30th SALE With A Chance For Someone To Win $1,000.

NEW 1

VEHICLE BUYERS!! PURCHASE A NEW OR USED UNIT... RECEIVE A TIP WIN A $1,000 SAVINGS BOND

All New Design (Inside & Out)! 1995 CHEVROLET CAVALIER 2-DOOR 2.2 VORTEC 3-Speed Automatic, Tilt Wheel, Black Hassle, CD Player, Mats, Mud Guards & More! Your Purchase Price $11,203

'95 BUICK LESABRE 4-DOOR 350c V-6, Dual Exhaust, Heavy Duty Battery, Heavy Duty Cooling, Gas Pressure Shocks. Your Price From $20,995

'95 CHEV EXTENDED CAB 4X4 CHEVROLET SELECTION THE GREATEST SELECTION IN THE 90'S IN STOCK READY TO GO! 4.3L Vortec. Don't Let These Prices Pass You By!

'95 CHEV S-10 PICKUPS 4-Cyl. Automatic, Air, AM/FM Stereo, 1 REGULAR CAB 2 EXTENDED CABS Best Your Buyer Starting From... $9,995

'95 OLDS. CUTLASS SUPREME 2-DOOR & 4-DOOR V6 Auto, Air Cond, Tilt, Cruise, Stereo, Power Locks. Starting From... $17,995

'95 PONTIAC GRAND AM 2-DOOR 2.3L Ecotec, Auto, Air Cond, Stereo, Power Locks. Check This Out The Cars Of Your Dreams!

'95 S-10 BLAZER 4-Door 4X4 4.3L V6 Auto. It Is Sleek! Ready To Go This Year. Ready To Go! 1 SOUTH DEXTER

'95 CADILLAC SEDAN DEVILLE Low Mileage. Nice Car. Nice Price. Nice Deal! $1,500.00 CASH REBATE Special Lease Rates!

'95 CHEV LUMINA 4-Door V6 Auto, Air, Cruise, Tilt, Stereo, Power Locks. 2 Are Here Now! Starting From... $15,995

Lease As... 7.9% A.P.R. ON THE SPOT FINANCING LARGEST SALE OF THE YEAR!

WE HAVE A FANTASTIC SELECTION OF... USED VEHICLES READY TO GO!!!

GREATEST SELECTION OF NEW & USED ON HAND! NEW TRADE-INS ARRIVING DAILY!

'93 CHEV S-10 EXT. CAB V-6, Speed Tahoe, Tilt, Cruise, Stereo, 12,000 Miles. Sale Price $10,495

'89 PLYMOUTH VOYAGER VAN V6, Cruise, Tilt, Stereo, Power Locks, 12,000 Miles. Sale Price $7,995

'91 FORD 12-TON 4X4 V-8, Auto, Air Cond. Sale Price $2,995

'92 FORD RANGER XTRA CAB V-6, Auto, Air Cond, Stereo, Power Locks, Cruise, Tilt, Mud Guards, Bed Liner. Sale Price $9,995

'90 CHEV 10-TON 4X4 V-8, Auto, Air Cond. Sale Price $6,995

'93 CHEV. 10-TON 2-WHEEL DRIVE V-8, Auto, Air Cond. Sale Price $4,995

'93 FORD TAURUS GL 4-DOOR 3.0L V-6, Auto, Air Cond, Stereo, Power Locks. Sale Price $9,995

'90 BUICK RIVIERA V-6, Auto, Air Cond, Tilt, Cruise, Stereo, Power Locks. Sale Price $5,995

'90 BUICK CENTURY 4-DOOR V-6, Auto, Loaded. Sale Price $3,695

'92 PONTIAC GRAN PRIX SE 2-DOOR V-6, Auto, Air Cond, Tilt, Cruise, Stereo, Power Locks. Sale Price $13,495

'90 CHEVROLET CORSICA 4-DOOR V-6, Auto, Air Cond, Tilt, Cruise, Stereo, Power Locks. Sale Price $6,995

'90 BUICK 12-TON 4X4 V-8, Auto, Air Cond, Power Locks. Sale Price $1,095

'90 BUICK PARK AVENUE 4-DOOR V-6, Auto, Loaded, Leather. Sale Price $9,495

'93 CHEV. 10-TON EXT. CAB 4X4 V-8, Auto, Air Cond, Stereo, Power Locks. Sale Price $19,500

'90 CHEV S-10 BLAZER 4X4 V-6, Auto, Loaded. Sale Price $11,950

'91 OLDS. 2-DOOR TORONADO V-6, Auto, Loaded, Leather, Power Locks. Sale Price $12,950

'93 PONTIAC GRAND AM 2-DR. Quad 4 Auto, Air, Cruise, Tilt, 1500 Miles. Sale Price $7,295

'93 FORD TAURUS GL 4-DOOR 3.0L V-6, Auto, Air Cond, Stereo, Power Locks. Sale Price $9,995

'89 PONTIAC NORTH SAFARI V-6, Auto, Air Cond, Stereo, Power Locks. Sale Price $1,995

'91 FORD 12-TON 2-WHEEL DRIVE V-8, Auto, Air Cond, Stereo, Power Locks. Sale Price $8,995

Meet Our Sales Team! Tom Dondelinger, Sales; Darren Hjelle, Sales; Rick Herbolt, Sales; Danny Beaher, Sales Manager. "We're Here To Help You Our Customers!"

YOUR FULL-LINE GM DEALER • MONDAY - FRIDAY 8-6, SATURDAY 8-4 • BUYS

NORTHERN MOTORS, INC.

HWY. 1 & 59 WEST THIEF RIVER FALLS, MN 1-800-955-6053 681-4820

The Times Volume 84, Number 11 Wednesday, March 15, 1995

The Second Sect

Farm worker deaths down in Minnesota

The number of Minnesotans killed on farms work is at an all time low, dropping to a total of 24 deaths in the year 1994, announced John Shutske, Minnesota Farm Safety and Health specialist for the University of Minnesota Extension Service.

"Our statistics, although down a marked decline, are still too high. Farmers over the past 20 years. Even when we adjust for the decline in farm population, the trend is definitely downward."

In the past year, Shutske says he is hopeful but uncertain. "The numbers still bounce up and down from year to year, and we're not sure of all the reasons why. He said. Research has pinpointed the most serious farm hazards and we're beginning to understand when a person is at risk. It's hard to be hard doing farm work. But we have a long way to go before we can accurately predict whether any given accident is going to happen or not. Shutske said.

Shutske, agricultural safety and health specialist for the University of Minnesota Extension Service, says the decline in farm deaths shows a marked decline in farm work deaths over the past 20 years. Even when we adjust for the decline in farm population, the trend definitely downward.

Shutske says he is hopeful but uncertain. "The numbers still bounce up and down from year to year, and we're not sure of all the reasons why.

Research has pinpointed the most serious farm hazards and we're beginning to understand when a person is at risk. It's hard to be hard doing farm work. But we have a long way to go before we can accurately predict whether any given accident is going to happen or not. Shutske said.

Shutske says he is hopeful but uncertain. "The numbers still bounce up and down from year to year, and we're not sure of all the reasons why. He said. Research has pinpointed the most serious farm hazards and we're beginning to understand when a person is at risk. It's hard to be hard doing farm work. But we have a long way to go before we can accurately predict whether any given accident is going to happen or not. Shutske said.

Shutske also determine the rate of death and injury from farm work. Shutske explained improvements in farm tractors and technology have surely made a difference. All new tractors are now equipped with rollover protection, and potentially deadly farm moving parts must be shielded. Most new combines are equipped to automatically shut off the header of the operator leaves the driver's seat," he said.

Beyond engineering changes, educational efforts in farm communities seem to be paying off. Many rural educators have made farm safety a regular part of their programming, sponsoring farm safety day camps and special training for teens. Farm safety advocates have raised awareness among farmers and the businesses that serve them about the importance of community-wide efforts to promote safer farm operations.

Two Minnesota programs have concentrated on developing community teams of farm safety advocates. Shutske said. "The Minnesota Farming Health Project, sponsored by the state health department, and our own Farm Safety and Health Leadership Team are two examples.

"For example, in several Minnesota counties, extension educators have worked with agribusinesses to beef up the supply of safety equipment available at local supply outlets. Now when farmers want to purchase a respirator or hearing protection, they don't have to drive all over the county," Shutske explained.

Such efforts are on the increase. "There is a lot of activity in rural communities. People are realizing that farming is potentially deadly work, and acting on that realization in complex and subtle ways," Shutske said. "We're finally acknowledging our problem, and we're starting to see solutions emerge that must be addressed not just by farmers or educators, or politicians, but by all of us."

The statistics on farm safety advocates to work harder. Shutske said. "People know that even one death from farm work is too many," he noted. "These numbers might be statistics to some, but to us, the statistics represent real families wrenched apart, incomes decimated, children and farms lost. We're pleased with the apparent decline, but we won't be satisfied until the numbers get down to zero."

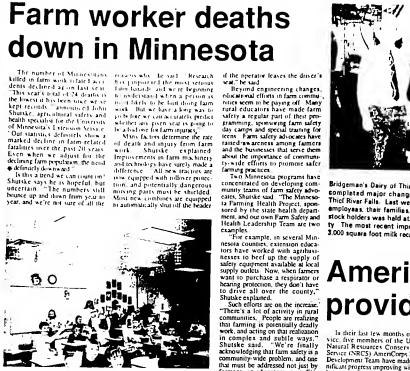

Students in this picture are holding up some of the books received from the PTSP Book Fair at Challenger Elementary school. About 4,000 in books were sold. PTSP holds only one fundraiser per year and that is the Book Fair. PTSP uses the money for everything they do at the start of the school year and cookies at open houses, to bringing special events to the school. Money raised is also used to purchase nature video for the science program and the purchase of playground equipment. The students, pictured above are in Mrs. Peterson's Fifth Grade class. Shelley Hanson is president of PTSP and Kathy Worker is the treasurer. Both are pictured in the distant background.

AmeriCorps workers providing assistance

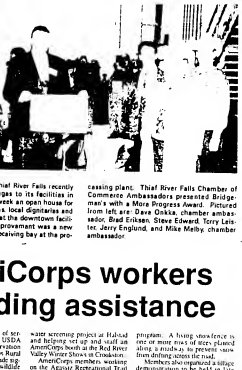

Bridgeman's Dairy of Thief River Falls recently completed major changes to its facilities in Thief River Falls. Last week an open house for employees, their families, local dignitaries and stock holders was held at the downtown facility. The most recent improvement was a new 3,000 square foot milk receiving bay at the processing plant. Thief River Falls Chamber of Commerce Ambassadors presented Bridgeman's with a More Progress Award. Pictured from left are Dave Dokka, chamber ambassador, Brad Eriksen, Steve Edward, Terry Leisinger, Jerry Englund, and Mike Melby, chamber ambassador.

Is their last few months of service, four members of the USDA Natural Resources Conservation Service (NRCS) AmeriCorps Rural Development Team have made significant progress improving wildlife habitats, promoting local tourism and providing conservation outreach by designing living snowfences.

According to records maintained by the program, AmeriCorps members constructed brush hedges for animals in Agassiz National Wildlife Refuge and worked with the SnoDrifters snowmobile club at Thief River Falls to help prepare for the Ironman 250 snowmobile race.

Other community service projects include the Civic Water a Hand water screening project at Halstad and helping set up and staff an AmeriCorps booth at the Red River Valley Winter Showcase in Crookston.

AmeriCorps members working on the Agassiz Recreational Trail (ART) project have completed an ART pre-brochure and are developing a Mahnomen county tourism brochure. They are also working a grant request for a city park on Ada and working on plans for the Ada walking trail. They have received a grant of $200 from the Bemidji Area Chamber of Commerce to help with the promotion of ART.

AmeriCorps members working on the Conservation Outreach project have completed a mailing, living snowfence model to help demonstrate the need for such a program. A living snowfence is one or more rows of trees planted along a roadway to prevent snow from drifting onto the road.

Members also organized a village demonstration to be held in Lake August 1995. AmeriCorps has received $3,000 from the Minnesota Department of Transportation and $1,500 from the Watershed Advisory Group to help with both of these projects.

AmeriCorps is the domestic Peace Corps created to engage Americans of all backgrounds in direct service to their communities in exchange for an education and benefits that can be used to pay for college, job training or to pay back student loans.

NORTHERN GUN & PAWN
311 Main Ave. N. 681-6011 Thief River Falls
We Buy Or Offer Quick Cash Secured Loans!
• ELECTRONIC • JEWELRY • TOOLS • GUNS • GUITARS • AND MUCH MORE
ALL TRANSACTIONS CONFIDENTIAL
WE BUY AND SELL NEW AND USED GUNS!!

Thief River Falls Park and Recreational Dept. and the Recreational Skating Committee presents 20th Annual FANTASY ON ICE

1995 ICE REFLECTIONS

ADMIT ONE
MARCH 18, 7:00 P.M.
MARCH 19, 2:00 P.M.
HUCK OLSON MEMORIAL CIVIC CENTER Thief River Falls
Advance Tickets Available At: Hugo's, Kazar Music and Ekoron Drug.
Adults, $3.00; Grades 6-12, $2.00; Grades K-5, $1.00
Tickets Sto Higher At The Door.

ANNUAL MEETING NOTICE
ST. HILAIRE CO-OP ELEVATORS
You are invited to attend the Annual Meeting of the St. Hilaire Co-op Elevator at the Thief River Falls Armory, Friday, March 24, 1995, at 10:00 A.M. There will be a regular business meeting, election of one director, financial reports and old and new business, and door prizes and entertainment following the meeting. $50.00 EARLY BIRD DRAWING for those present by 10:00 A.M.
Board of Directors
St. Hilaire Co-op Elevator
Jerry Hasnedl, Secretary

A Window Of Opportunity For Excellent Drapery Cleaning.
SENSATIONAL DRAPERY CLEANING SPECIAL
NOW THRU MARCH 25, 1995 20% OFF The Reg. Price
• Offer Good On All Drapery Cleaning Purchased Prior To Year Over Or Equivalent Discount Will Be Given On Other Drapery Cleaning Purchased Prior To Year Over.
NARVERUD CLEANERS
"Since 1924, It's Our Reputation For Quality"
315 North LaBree 681-3441 Thief River Falls, MN

Spatter Resistant Paints!
Choose from Regal Aquaflow or washable eggshell finish, Regal AquaFlex for a pearl finish, or Regal AquaGlo for a durable, semi-gloss finish. All are available in ready-mixed and over 1,600 custom colors
SAVE $5.00 PER GALLON
Benjamin Moore Paints
ALL WARNER, SUNWORTHY, BREWSTER WALLPAPER BOOKS
NOW! 30% OFF
NEW SHIPMENT, 25 NEW STYLES
WALLPAPER BORDERS.....Introductory Offer-Reg. $7.99 $8.99
LEVOLOR BLINDS
RIVIERA 1", 1/2", 1 3/8" 50% OFF
MINI-CO 1" 50% OFF
VERTICAL BLINDS 50% OFF
PLEATED SHADES 60% OFF
PAINT & GLASS INTERIORS
Benjamin Moore Paints
4th & Horace, T.R. Falls
681-3012

Viking Community News

Elizabeth Lauer
681-3852

Goodridge News

Sherri Lindberg
681-4446

Church Directory

ST. JOHN LUTHERAN CHURCH
Highway 59 North
Rev. Gerald Fischer, Pastor
Office Hours: Mon.-Fri. 8:30-Noon 12:30-5
Worship Services: Nursery available at 8:30 a.m.
Sunday School at 9:15 a.m. Bible Class
Sunday School at 9:15 a.m. (Fall)
Worship Services: Sunday at 10:30 a.m.

ST. BERNARD'S CATHOLIC CHURCH
24 Angle Avenue North, Thief River Falls
Rev. Gerald Vogt, Pastor
Office Hours: Mon.-Fri. 8:30-Noon 12:30-5
Worship Services: Saturday at 5 p.m.
Sunday at 8 a.m. and 11 a.m.

FAITH LUTHERAN BRETHREN CHURCH
Highway 59 North
Pastor Ken Hoff
Office Hours: Mon.-Fri. 9-4 • 681-5442
Worship Services: Sunday at 11 a.m. Nursery
school at 9:45 a.m.

EVANGELICAL FREE CHURCH, ECFA
P.O. Box 40, Newfolden
Curtis Fox, Pastor
Office Hours: Mon.-Fri. 9-4 • 218-874-2225
Worship Services: Sunday at 10:30 a.m.
Sunday school at 9:25 a.m.

ST. FRANCIS XAVIER CHURCH
Oslo
Worship Services: Sunday at 9:30 a.m.

ST. VINCENT dePAUL CHURCH
Strandquist
Worship Services: Saturday at 11 a.m.

REDEEMER LUTHERAN CHURCH, ELCA
Highway 59 North, Thief River Falls
Rev. Jerry Gaarder, Pastor
Office Hours: Mon.-Fri. 8:30 - Noon
Worship Services: Nursery available
Sunday at 8:30 a.m. Bible study in the
Parlour beginning at 9 a.m.
Sunday at 10:30 a.m. Lenten service at 6:30 p.m.
Saturday, Mar. 18 — Redeemer Confirmation
Night, beginning at 7 p.m.
Wednesday — Redeemer: Saturday at 3
p.m. Sunday at 4 p.m.
Worship Services - Black River: Sunday at
9:45 a.m.
Wednesday, Mar. 22 — Redeemer: Lenten
service at 7:30 p.m. Lenten service at 7:30 p.m.

BLACK RIVER LUTHERAN CHURCH
Highway 59 North
Rev. Jerry Gaarder, Pastor
Sunday School at 9:45 a.m.
Worship Service at 11 a.m.
Wednesday, Mar. 22 — Redeemer: Lenten
service at 7:30 p.m. Lenten service at 7:30 p.m.

UNITED METHODIST CHURCH
Jerome & Nobles Streets, Thief River Falls
Kurt Kerr, Pastor
Office Hours: Mon.-Fri. 8:00-Noon 681-4368
Wednesday, Mar. 15 — Ministerial, potluck
with the Newfolden UMC at Newfolden
Sunday school at 9:30 a.m. Lenten
worship service at 7:30 p.m. Bible study in the
Parlour beginning at 7 p.m.
Worship Services: Sunday at 10:30 a.m.
Sunday school at 9 a.m. Sunday school for
Adults and Children

ASSEMBLY OF GOD CHURCH
315 South Duluth Avenue, Thief River Falls
Sunday and Early Deliverance Pastor
Office Hours: Mon.-Fri. 8:30-5 • 681-4716
Worship Services: Sunday at 10:30 and
Sunday school at 9:30 a.m.; Sunday evening
service at 6 p.m.

ST. MARY'S LUTHERAN CHURCH, ELCA
Water Street, St. Hilaire
Rev. Jerry Gaarder, Pastor
Worship Services: Sunday at 11 a.m.
Sunday school at 10 a.m. 100th Anniversary with
potluck following worship
Wednesday, Mar. 22 — Lenten worship at
7:30 p.m.

NEWFOLDEN UNITED METHODIST CHURCH, A.A.L.C.
P.O. Box 115, Newfolden
Curtis Fox, Pastor
Office Hours: Mon.-Fri. 9-4 • 218-874-2225
Worship Services: Sunday at 10 a.m.
Sunday school at 10 a.m.

NEWFOLDEN FREE LUTHERAN PARISH
Newfolden, Minnesota
Rev. Curtis Fox, Pastor
Office Hours: Mon.-Fri. 9-4 • 218-874-2225
Worship Services: Sunday at 10:30 a.m.
Sunday school at 9:25 a.m.

NEWFOLDEN FREE LUTHERAN PARISH
BETHANIA AND WESTAKER CHURCHES, AFLC
P.O. Box 147, Newfolden
Rev. Curtis Fox, Pastor
Worship Services: Sunday at 11 a.m.
Sunday school at 10:30 a.m.
Wednesday, Mar. 22 — Lenten worship at
7:30 p.m.

ST. PETRI LUTHERAN CHURCH
Strandquist
Worship Services: Sunday at 10:30 a.m.
Sunday school at 9:45 a.m.
Bible class at 9:45 a.m. (Fall)

EVANGELICAL COVENANT CHURCH
1420 Pearl Street, Thief River Falls
Rev. Bernard Peterson, Pastor
Office Hours: Mon., Wed., Fri. 9-3 • 681-4449
Worship Services: Sunday at 10:30 a.m.
Sunday school at 9:15 a.m. Evenings at 6 p.m.

TRINITY LUTHERAN CHURCH, ELCA
4th & Pennsylvania Avenues North, Thief River Falls
Rev. Gerald Fischer, Senior Pastor
Office Hours: Mon.-Fri., 8-4 • 681-3310
Worship Services: Sunday at 8:30 a.m. and
10:30 a.m. Sunday school at 9:15 a.m.

CHURCH ON THE MOVE
1102 Highway 59 Southeast, Thief River Falls
Christian Brother, Pastor and Grace Brown, Pastor
Office Hours: Mon.-Fri., 9-5 • 681-5534
Worship Services: Mon. 15 — Church ministries are
functional
Worship Services: Sunday at 10 a.m.
Wednesday at 7 p.m.

PRECIOUS SEED BAPTIST CHURCH
AFLC
1007 County Road 27, Thief River Falls
Richard L. Fossberg, Senior Pastor
Office Hours: Mon.-Fri., 8-12 Noon • 681-3862
Worship Services: Sunday at 11 a.m., Sunday
school at 10 a.m.; Evening services at 7 p.m.

CALVARY LUTHERAN CHURCH, ELCA
Water Street, St. Hilaire
Pastor Jerry Gaarder
Worship Services: Sunday at 11 a.m.
Sunday school at 10 a.m. 100th Anniversary with
potluck following worship
Wednesday, Mar. 22 — Lenten worship at
7:30 p.m.

NAZARETH AND SILVER CREEK, ELCA
R.1 Box 132, Warren
Nancy Winter, Pastor
449-3841
Worship Services — Silver Creek: Sunday at
9:30 a.m. Sunday school at 10:30 a.m.
Worship Services — Nazareth: Sunday at 11
a.m. Sunday school at 9:45 a.m.

BETHLEHEM LUTHERAN CHURCH, ELCA
Box 39, Newfolden
Warren Riley, Interim Pastor
Worship Services: Sunday at 9:30 a.m.;
Sunday school at 10:30 a.m.

IMMANUEL/EBENEZER LUTHERAN PARISH, ELCA
Box 98, Karlstad
Clarence J. Johnson, Pastor
874-2715
Worship Services — Immanuel: Sunday at
9:30 a.m.
Worship Services — Ebenezer: Sunday at 11
a.m.

CHURCH OF THE MOVE
Highway 59 North
Pastor Ken Hoff
Office Hours: Mon.-Fri. 9-4 • 681-5442
Worship Services: Sunday at 9:30 a.m.
Sunday school at 10:30 a.m.

SILVERTON LUTHERAN CHURCH
Thief River Falls
George Dwyer, Pastor
Office Hours: Mon.-Fri. 9-4 • 681-5442
Worship Services: Sunday at 8:45 a.m.;
Sunday school at 10 a.m.

OAK RIDGE LUTHERAN CHURCH
Rural Thief River Falls
Worship Services: Sunday at 9 a.m.; Sunday
school at 10 a.m.

TELEMARKEN LUTHERAN CHURCH, AFLC
2 Miles Southeast of Goodridge
Raymond Hoppen, Pastor
Pastor's 874-8845
Worship Services: Sunday at 9:30 a.m.

REINER FREE LUTHERAN, AFLC
Rural Thief River Falls
Raymond Hoppen, Pastor
681-4443
Worship Services: Sunday at 11:30 a.m.;
Sunday school at 10:30 a.m.

VIKING LUTHERAN PARISH
ZION LUTHERAN CHURCH
OAK RIDGE LUTHERAN CHURCH
Oslo
Rev. Gerald Fischer, Pastor
Office Hours: Mon.-Fri. 9-4 • 681-5442
Worship Services: Zion: Sunday at 9:30 a.m.
Sunday school at 10:30 a.m.
Worship Services: Oak Ridge: Sunday at 11
a.m. Sunday school at 9:45 a.m.

VIKING COVENANT CHURCH
Oslo
Gerald Dwyer, Pastor
Office Hours: Mon.-Fri. 9-4 • 523-4735
Worship Services: Sunday at 11 a.m.; Sunday
school at 10 a.m.

ST. JOSEPH'S CHURCH
Grafton
Fr. Charles Mathew Parayil
796-5864
Worship Services: Sunday at 8 a.m.

ST. JOHN'S LUTHERAN CHURCH, A.L.C.
P.O. Box 115, Newfolden
Curtis Fox, Pastor
Office Hours: Mon.-Fri. 9-4 • 218-874-2225
Worship Services: Sunday at 10 a.m.
Sunday school at 9:25 a.m.

NEWFOLDEN FREE LUTHERAN PARISH
BETHANIA AND WESTAKER CHURCHES, AFLC
P.O. Box 147, Newfolden
Rev. Curtis Fox, Pastor
Worship Services: Sunday at 11 a.m.
Sunday school at 10:30 a.m.
Wednesday, Mar. 22 — Lenten worship at
7:30 p.m.

ST. PETRI LUTHERAN CHURCH
Strandquist
Worship Services: Sunday at 10:30 a.m.
Sunday school at 9:45 a.m.
Bible class at 9:45 a.m. (Fall)

GOODRIDGE LUTHERAN PARISH, ELCA
Box 187, Goodridge
Robert H. Dorsen, Pastor; Jean Morrison, Intern
Office Hours: Tues., Thurs. Pm. 6-10 Noon
Worship Services — Bethlehem: Sunday at 11
a.m. Sunday school at 9:45 a.m.
Worship Services — Falks: Sunday at 10 a.m.
Sunday school at 11 a.m.
Worship Services — Bethany: Sunday at 9
a.m. Sunday school at 10 a.m.

GATZKE-THIEF LAKE LUTHERAN
UNITED AND OUR SAVIOR'S PARISHES
Gatzke
Rev. Gerald Fischer, Pastor
Office Hours: Mon.-Fri. 9-4 • 523-4735
Worship Services — Gatzke: Sunday at 11
a.m. Sunday school at 9:45 a.m.
Worship Services — Our Savior's: Sunday at
9:30 a.m. Sunday school at 10:45 a.m.

ST. MARY'S LUTHERAN CHURCH, ELCA
Water Street, St. Hilaire
Pastor Jerry Gaarder
Worship Services: Sunday at 11 a.m.
Sunday school at 10 a.m.

NAZARETH AND SILVER CREEK, ELCA
R.1 Box 132, Warren
Nancy Winter, Pastor
449-3841
Worship Services — Silver Creek: Sunday at
9:30 a.m. Sunday school at 10:30 a.m.
Worship Services — Nazareth: Sunday at 11
a.m. Sunday school at 9:45 a.m.

BETHLEHEM LUTHERAN CHURCH, ELCA
Box 39, Newfolden
Warren Riley, Interim Pastor
Worship Services: Sunday at 9:30 a.m.
Sunday school at 10:30 a.m.

IMMANUEL/EBENEZER LUTHERAN PARISH, ELCA
Box 98, Karlstad
Clarence J. Johnson, Pastor
874-2715
Worship Services — Immanuel: Sunday at
9:30 a.m.
Worship Services — Ebenezer: Sunday at 11
a.m.

GOODRIDGE LUTHERAN PARISH, ELCA
Box 187, Goodridge
Robert H. Dorsen, Pastor; Jean Morrison, Intern
Office Hours: Tues., Thurs. Pm. 6-10 Noon
Worship Services — Bethlehem: Sunday at 11
a.m. Sunday school at 9:45 a.m.
Worship Services — Falks: Sunday at 10 a.m.
Sunday school at 11 a.m.
Worship Services — Bethany: Sunday at 9
a.m. Sunday school at 10 a.m.

GATZKE-THIEF LAKE LUTHERAN
UNITED AND OUR SAVIOR'S PARISHES
Gatzke
Rev. Gerald Fischer, Pastor
Office Hours: Mon.-Fri. 9-4 • 523-4735
Worship Services — Gatzke: Sunday at 11
a.m. Sunday school at 9:45 a.m.
Worship Services — Our Savior's: Sunday at
9:30 a.m. Sunday school at 10:45 a.m.

This Church Directory Is Sponsored By The Following Businesses:

EKEREN DRUG, INC.
HAVE YOUR DOCTOR CALL US!
218-681-2351
Toll Free 1-800-310-2351
119 2nd. Street East — Thief River Falls, MN

The Times
"TIMES" SUBSCRIPTIONS AND
PRINTING NEEDS. FROM CONCEPT
AND TIME AND BUDGET FOR JOB
Phone: 681-4450
8 A.M.-5:00 P.M. Mon.-Fri.
8 A.M.-12 Noon Saturday
324 Main Avenue North
Thief River Falls, MN

Searching For The RIGHT Agency? Call Us!
NORTHERN STATE AGENCY
Lake Pleasant Road • Thief River Falls
"We Accept Your Challenge"
210 3rd Street East
Thief River Falls, MN

BREDESON OFFICE SUPPLY
Office Furniture • Office Supplies • Copiers • Fax Machines • Computers • Computer Supplies • Computer Software • Business Forms • Rubber Stamps • Gifts • Greeting Cards
681-2741
Jared Bredeson
Thief River Falls, MN

HINRICHS ELECTRIC
MOTOR REPAIR - REWINDING - REBUILDING
If Now Answer Call 681-7126
Arthur A. Hinrichs, Owner — Phone: 681-7456
206 Knight Avenue North — Thief River Falls, MN

OUR SAVIOUR'S CHRISTIAN ACADEMY
QUALITY PROGRAM WITH CONVENIENT HOURS AND PRICES
SATURDAY PROGRAM 8:00-NOON SUNDAY MORNINGS
Phone: 218-681-1753
P.O. Box 269 - Donnelly Dr. — Thief River Falls, MN

STAN'S GROCERY
"YOUR HOMETOWN MERCHANT SINCE 1945"
WE TREAT YOU ☐ THE YEAR ○.
STAN & ROBY HOLMAN, OWNERS
Phone: 674-7445 — NEWFOLDEN, MN

NORTHWEST EYE CENTER
FREEMAN AND MICKELSON P.A., OPTOMETRISTS
BRUCE E.G. OPHTHALMOLOGIST
218-681-1120
1-800-422-0143
310 Lake Ave. North
Thief River Falls, MN
Hours: 8-5:30 Tues.
8-5 Mon. Wed. Fri.
Closed Thurs.

CNEX
Check Exchange
3rd. & Atlantic
681-3912
Goodridge - 378-4146
FARMERS UNION OIL CO.
LOWER HERMAN PRICES
AUTOMOTIVE ACCESSORIES
FERTILIZER
TOWN & COUNTRY DELIVERIES

GREEN FUNERAL HOME INC.
Phone: 681-4331
420 Labree Ave.
Thief River Falls, MN 56701

ATTENTION: New Available
3-Way Long Term Care Insurance
For Ages 40-79
Age 50-54
PACE ADRAMARSON, AGENT
Phone: 681-6578 — THIEF RIVER FALLS, MN

KAY WEDUL-STEIGER
• LIFE • HEALTH • ANNUITIES • FINANCIAL SERVICES
681-7242
Thief River Falls, MN

LUTHERAN BROTHERHOOD

Country Health
"SERVICE IS THE DIFFERENCE"
Phone: 681-6214
322 Labree Ave. N. — Thief River Falls, MN 56701

COLLEEN L. HOLEN, FIC
District Representative - Member - Executive Conference
A-1 Associates — Phone: 218-681-8105 — Home: 218-681-6594
7-Eleven Convenience Stores — 2017 Hwy. 59 SE Thief River Falls, MN
FALKS & FRATERNAL BENEFIT SOCIETY

DELVIN W. POTUCEK
NORTHWEST AREA SALES REPRESENTATIVE
Falk Grain & Work Lists, Falls Falls, Minnesota
Home: 218-745-4031
RR 1, Box 83 — Warren, MN 56762

QUICK PRINT center, inc.
LARRY BOHLY - OWNER
COMPUTER GRAPHIC SERVICES
QUALITY COMMERCIAL PRINTING
FAX AND COPY SERVICES
320 Knight Ave. North • Thief River Falls, MN 56701

Printing Plus!
• Copiers • Collating • Enlarger • Duplicating • Fax • Computer/Laser Printing
1701 1st Street East
2 Blks. East of Hwy. 59
Thief River Falls, MN
Phone: 681-5283

SETHRE'S HARTZ STORE
Phone: 874-7405
NEWFOLDEN, MN

Roger Music Company
• Sheet Music • Sound & Lighting
• Instrument Repair • Piano • Guitars
217 LaBree Ave. N.
Thief River Falls
Phone: 218-681-2148
FAX: 218-681-2148

INTER-COUNTY NURSING SERVICE
"NEIGHBORS HELPING NEIGHBORS"
Phone: 681-5950
Box 618 • Thief River Falls, MN 56701

BRL's
OPEN 7 DAYS A WEEK
7 A.M.-11 P.M. FOR YOUR
GAS & GROCERY NEEDS
681-6627
103 6th St. East & Main — Thief River Falls, MN

BILL'S SERVICE
YOUR COMPLETE CAR CARE CENTER
8 A.M.-5 P.M. Monday-Friday
8:00A.M.-Noon Saturday
Phone: 681-6237
206 Knight Avenue North
Thief River Falls, MN

BOARD & CARE
ELAINE ANDERSON, MGR.
Phone: 681-3208
623 Arnold Ave. South
Thief River Falls, MN 56701

PLUMMER CO-OP CREAMERY
FEED, FERTILIZER, FUEL, BULK MILK
OIL LP & MARINE, HEATING OIL
Phone: 465-4215
1-800-224-4215
Hwy. 59 - Plummer, MN

CENEX

Edward D. Jones & Co.
Member New York Stock Exchange, Inc. and Securities Investor Protection Corporation
Dear Clients and Friends,
An issue of Government Agency backed bonds has become available. These bonds have a very attractive yield, pay monthly interest, and have an estate advantage. If this is your expect to have $5,000.00 or more available in the next couple of weeks, call immediately for the details. These Government Agency backed bonds will sell out quickly.
Sincerely,
Regan Bahl
Investment Representative
Edward D. Jones and Company
312 Main Avenue North
Thief River Falls, MN 56701
PHONE 681-6380 or Toll Free 1-800-284-6705

Star Community News

Maxine Johnson
378-4323

Star News

OUR ADVERTISERS SAVE YOU MONEY!

Notice Of
ANNUAL MEETING
PLUMMER CO-OP CREAMERY
Saturday, March 25 • 1:00 P.M.
At The
Plummer Community Hall
The purpose of the meeting will be to hear the financial report for the year 1994; and to elect one three-year term director and any other business that may properly come up before the meeting.
Door prizes will be given and lunch will be served following the meeting.
PLEASE ATTEND!

MPIRG urges radon testing for homes

Take much to heart the news that Minnesota is at the top of the nation when it comes to cancer and lung disease caused by radon gas. But either way, most homes are not tested for radon, and most of the rest are not tested well. The test will rather indicate that there is a problem, and leading to worries about or that the simple fix cannot be made for a long time, but since radon is a test in a test.

If you would like to test your home and check the $5 test kit for let you would like to MPIRG Radon Project, 2512 Mn Mall Minneapolis, Minnesota, 55455. Or call 1-800-1-RADON. Results are confidential, and the results are used for statistical purposes only. Results are used for statistical purposes only. Results are used for statistical purposes only.

The Minnesota Department of Health estimates that one out of three Minnesota homes have high levels of radon. The Environmental Protection Agency (EPA) estimates that 8,000 lung deaths annually are attributed to radon each year. Radon is the second leading cause of lung cancer according to the Environmental Protection Agency. In fact, a 1992 National Safety Council report more people die from radon induced lung cancer than drownings, fires, and airline crashes.

The common sense and inexpensive way of homes decomme whether a home is at risk. Each home is different and certain aspects of the home construction may lot to low levels of radon. But homes have a lot of variables, which test.

MPIRG offers charts of cancer type monitors at cost to the public — $5 per test kit. The test is easy to complete with simple instructions. Even for people who have radon levels related to increasing the risk of lung cancer, taking care of a radon problem is not a small cost. Mitigation can cost thousands of dollars. The test will rather indicate that there is a problem and leading to worries about or that the simple fix cannot be made for a long time, but since radon is a test in a test.

If you would like to test your home and check the $5 test kit let you would like to MPIRG Radon Project, 2512 Mn Mall Minneapolis, Minnesota, 55455. Or call 1-800-1-RADON. Results are confidential, and the results are used for statistical purposes only. Results are used for statistical purposes only. Results are used for statistical purposes only.

Rep. Peterson is co-sponsor to flag protection

Congressman Collin Peterson joined other members of the constitutional amendment to protect the flag of the United States from physical desecration.

"It is a shame that some people think so little of this country that they would purposely burn or cut up the United States flag," Peterson said.

INJURED AT WORK?
Did You Know There Is A NORTHERN MINNESOTA LAW FIRM That Has The EXPERIENCE and TRACK RECORD In Pennington County To Best Represent Your Interests If You Are Hurt At Work Or Suffer Any Injury Anywhere! CALL ...
KIEF, FULLER, BAER & WALLNER
TOLL FREE **1-800-552-6881**

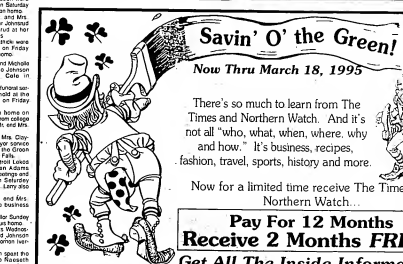

For A Limited Time Receive 14 Months For The Price Of 12 Months
The Times and **NORTHERN WATCH**
Name
Address
City State Zip
PENNINGTON, RED LAKE, MARSHALL, POLK, CLEARWATER $24.00
ALL OTHER ADDRESSES WITH A 567 ZIP CODE $29.00
ELSEWHERE IN THE USA $40.00
Offer Expires Mar. 18, 1995
☐ Cash ☐ Charge – ☐ or ☐ ☐ New Subscribers Only
Credit Card # Exp. Date
Send To: The Times, Box 100, Thief River Falls, MN 56701

Little Oak

Dorothy Hodges
378-4367

Lloyd and Janice Noreen of rural Thief River Falls were honored at the Red River Valley Winter Shows in Crookston as Pennington county's Valley Farmer and Homemaker. The Noreens farm west of St Hilaire. The award is sponsored by the Minnesota Red River Valley Development Association.

Highlanding

Marge Coan
378-4351

[illegible]

Gully News

Mrs. Esther Rutkowski
268-4348

[illegible]

Brooks

Pearl Larson
698-4470

[illegible]

Reiner News

Dorothy Miller
279-4269

Eddie Sylestad's birthday

Eddie Sylestad celebrated his birthday on Thursday, March 9, at his home in Thief River Falls.

Those who brought greetings and pot luck lunch on Thursday afternoon were Mr. and Mrs. Ronald Sylestad, Diane Wallin, Mr. and Mrs. James Wallin, Mr. and Mr. Otis Sigsend and Mr. and Mrs. David Sylestad.

Thursday evening supper guests at the Eddie Sylestad home in honor of his birthday were Mr. and Mrs. Ivan Sylestad of Mallow and family, Mr. and Mrs. Clifford Nelson and Mr. and Mrs. Elmer Eychaner and family of Thief River Falls.

Eddie received greetings by phone from his grandaughter, Jennifer Sylestad and also brothers and sister in laws, Gwen and Bennie Sylestad of Mallow, Ingvard and Irene Sylestad of Phoenix, AZ and many other greetings from friends and family.

Eddie won the birthday cake given by the Thief River Falls radio station on Thursday morning.

Sunday afternoon, Mr. and Mrs. Carl Eg and Nettie Tveit of Gonvick brought Eddie greetings. Friday evening, Edgar and Dorothy Miller were supper guests at the Eddie Sylestad home in honor of his birthday. All wish Eddie a "Happy Birthday" and many more.

Mr. and Mrs. Richard Miller were coffee guests at the Eddie Sylestad home on Tuesday evening.

THE FIRST SIGN OF Spring

The thaw has begun and with it the #1 Show in Northwest Minnesota is back!

The Third Annual Home, Sport and Family Show will be held at the Huck Olson Memorial Civic Center in Thief River Falls on Saturday, March 25th from 10 a.m. to 6 p.m. and Sunday, March 26th from 10 a.m. to 5 p.m.

With more than 100 booths contracted for the 1995 Home, Sport and Family Show there is sure to be something for everyone!

Register For A Weekend at Ruttger's Sugar Lake Lodge, Grand Rapids, MN.

Admissions to the show will be $2.50 for adults and $1.50 for children under age 17, with those under six years-of-age admitted free.

50¢ of the ticket price is a surcharge for the Arena Improvement Fund

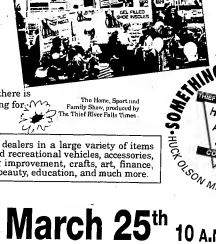

The Home, Sport and Family Show, produced by The Thief River Falls Times.

SOMETHING FOR EVERYONE
THIEF RIVER FALLS TIMES
HOME, SPORT AND FAMILY SHOW
COME AND SEE!!!
HUCK OLSON MEMORIAL CIVIC CENTER

Exhibitors include dealers in a large variety of items including: sport and recreational vehicles, accessories, home and building improvement, crafts, art, finance, music, health and beauty, education, and much more.

Sat., March 25th 10 A.M. to 6 P.M.
Sun., March 26th 10 A.M. to 5 P.M.

TURNING BACK THE TIMES

By Donna Mahrer

1895 — One Hundred Years Ago

—The 10th Markin Dance, sponsored by the Businessmen's Union, was most of the affairs in the city elections. Charles Kiser Jr. was named president of the village council, H. D. Hanson, M. V. Stevenson and Hals Langseth, trustees, and Lars Backe, recorder. The News reported that "unlimited by Silas Wilson were impacted by the winning side."

—Captain Pethoud is completing work on a new steamboat which will make trips up the Red Lake this summer.

—The contract to erect a new school building on the east side was awarded to James Brady, low bidder.

1905 — Ninety Years Ago

—The county seat fight came to blows in Plummer last night when a farmer supporting Thief River Falls was knocked down and taken by a Red Lake Falls supporter. The farmer lost his temper and was a decisive victory. The editor of the News commented that "while the News does not believe in fighting, we are of the opinion that if you must fight, do for Thief River Falls, and we don't believe the remaining angel will put any mark against you."

—Thief River Falls Lumber company noted that big houses were in style among settlers. Many lived in the river. A warmer was issued for two settlers interested in taking logs from the river.

—The Hotel Oglebaugh will be enlarged with a 30 by 32 foot addition just north of the present structure.

1915 — Eighty Years Ago

—Rev. C. E. Brooks resigned as pastor of the local Presbyterian church.

—Harry Schuster caught a runaway team and removed two boys from the vehicle, saving them from injury.

—James Prichard returned from a trip that took him to far in the Pennsylvania Coast Zone.

—Ole Yakland has been awarded the contract to carry mail on the route between Plummer and Hinds.

1925 — Seventy Years Ago

—Thief River Bottling Works on Bridge street was destroyed by fire, with losses totaling $7,000.

—Swift & company operated a station in the Thief River Falls creamery, formerly the Dawson creamery.

—The Thief River Falls high school basketball team has won the district championship.

1935 — Sixty Years Ago

—Julius Pritzvecker was named senior counselor of the United Commercial Travelers organization in Thief River Falls.

—The annual spring exposition of automobile exhibits will open in Thief River Falls April 3.

—Relief expenditures in Pennington county in February totaled $6,282.

1945 — Fifty Years Ago

—Gordon Lucas was elected head of the local United Commercial Travelers chapter, succeeding C. H. Jung.

—Glenn Homza is president of the new Thief River Falls Education association.

—Thief River Falls residents contributed $7,000 to the Red Cross fund drive, against a quota of $6,600.

1955 — Forty Years Ago

—City council ordered City Engineer D. H. Stevens to prepare specifications for a new diesel unit for the municipal power plant.

—Hubert H. Swanson, Minneapolis architect, was engaged by the school board to prepare plans for a new grade school.

—"Riders to the Sea," a Lincoln high school one-act play, won a superior rating in the district contest in Warren.

1965 — Thirty Years Ago

—Purchase of property owned by Sonic Auto and Implement company in Thief River Falls was completed by representatives of the city who plan to use the newly-purchased site for construction of a new library.

—James Wilson was elected Pennington County Republican chairman defeating incumbent McLeod.

—Two of Hammel, Green and Abahasiasian, Inc., of St. Paul, the firm from which designed the Mark Twain school, has been selected to prepare plans for a new library for the city.

1975 — Twenty Years Ago

—A citizens committee has been formed to provide information to the public regarding new medical office addition to Northwestern hospital.

—The annual Iron Rio Skol dance Boy Scout operation has been scheduled for April 26 in Thief River Falls.

—Steward "Swede" Lund, the only ranch Northland community college has had 10 six-five-year hockey listings, has resigned from his position with the Northern.

1985 — Ten Years Ago

—Gary L. Anderson, 33, of Dayton, recipient of the U.S. Jaycees 1984 National Outstanding Young Farmer awards competed in Grand Falls, Montana, as the Minnesota representative.

—Cecelia Hill, Grand Parkway on Ice will be presented to Thief River Falls this weekend with the theme, "Memories to Remember."

—Mary Sturgeon received the award of merit from the Voyageur Area council of the Boy Scouts of America.

THIEF RIVER FALLS TIMES

Thursday, March 15, 1945

From The Pine Tree Editor and Publisher Years Ago

Tie Vote In Town Of North Tuesday

"The annual township election Tuesday in the town of North, in which 27 votes were cast, was featured by a tie for the office of supervisor between T. H. Brakke and Charles Jones, each receiving 13 votes. The tie was broken at a special township meeting, at which time yet been decided upon. As was the case last year, a total of $1,000 was voted for township purposes, including $400 for the road and bridge fund, $300 for general revenue and $300 for the poor fund."

Choral Concert Will Be Feature Of PTA Monday

"Featuring the March session of the Parent-Teacher association here Monday evening, March 19, in the high school auditorium will be a choral concert by the girls of the Lincoln high school groups under the direction of William Jones. Included in the program will be two groups from the Lincoln high choir, the boys' octet and two girls' sextettes. Also included in the evening's program will be a panel discussion on the topic of marital hygiene, with the speakers including Mrs. Edna Tillmann, school nurse, Mrs. Cecilia Allen, dean of girls and Dr. O. P. Melby, city health officer."

Speakers Provide Program For Rotary

"The critical importance of salvaging waste paper and tin cans was stressed during the luncheon meeting of the Rotary club Tuesday noon in the Gopher hotel by Byron W. Hanger, executive secretary of the Minnesota Salvage committee, who was accompanied by Ralph Bowen, field representative, and Mr. Fitzgerald, Minneapolis county salvage chairman. Mr. Hanger also showed motion pictures of the U.S. invasions of Jap-held Pacific islands."

Summer Course Planned Here By Bemidji College

"Rural school teachers and others in this vicinity interested in improving their educational qualifications may register not later than March 31 with Mrs. A. C. Mithelson, county superintendent of schools, for the five-week off-campus workshop to be conducted on Thief River Falls from June 11 to July 13 under the auspices of the Bemidji state teachers college. Miss Mathesson stated the cost of tuition and fees is $25, and that eight quarter hours of credits can be earned through the two courses earned."

ST. HILAIRE SPECTATOR

St. Hilaire, Polk County, Minnesota March 13, 1895

From Newspaper Files Of One Hundred Years Ago

Miscellaneous Items

"Miss Corneau finished a term of school north of here Friday.

"Another cold wave has struck our town last week and is still with us.

"A large number of commercial travelers came up on today's train.

"The total eclipse of the moon last Sunday night was seen by many of our citizens.

"C. G. Rapp is expected back on Friday. He had to leave Hot Springs on account of the small pox there.

"The work of getting cut timber for the dam is progressing finely and will be completed in good season."

A Free workshop for Artists

in Schools

FOR: Artists who have experience in teaching, or who have lived and/or worked in Minnesota Indian culture; workshop with Rosebud Lakota artists

WHEN: Friday, March 24, 1995, 9 am-4 pm

WHERE: Bemidji Community Arts and Art Center, Bemidji

SPONSORED BY: Northwest Regional Arts Council, Bemidji Arts Council, Minnesota Rural Arts Initiative and Minnesota State Arts Board

FOR MORE INFORMATION OR TO REGISTER: Call Northwest Regional Arts Council, (218) 681-2939 or 1-800-456-2787 or Minnesota Rural Arts Initiative, (612) 292-3279

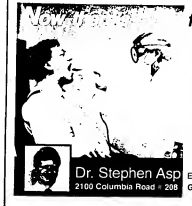

for Snorers

If you or someone you love snores, you or your partner probably knows a problem it can be. But snoring doesn't have to be scary if you get help.

Now, there is hope for those who snore. And those who listen to them.

Dr. Stephen Asp, a Minnesota native and UND Medical School graduate, is performing a unique new radiosurgical procedure that he calls a "big, beyond laser surgery."

It's done in the doctor's office, so no hospital stay is necessary. It's cost-efficient and painless.

Call today for an appointment at our Grand Forks satellite office or for more information on this procedure, which has helped many snoring patients. Rediscover peaceful nights and a happy family.

Dr. Stephen Asp
2100 Columbia Road • 208
Ear, Nose & Throat Physician
Grand Forks • 1-800-421-6824

FALLS LIQUOR'S ANNUAL SPECTACULAR

Don't Miss This Great 1-Day "Celebrate The Irish" Spectacular...

FRIDAY, MARCH 17TH ONLY!

DeVonshire IRISH CREAM TASTING —AND— KILLIAN RED IRISH BEER

Friday, March 17th

FALLS LIQUOR

Prices For Our Products To Motivate

3rd & Atlantic • 681-1992 • T. R. Falls

COORS LIGHT 24 Packs ON SALE ALL WEEK!

Coors LIGHT

MARCH

Sunday	Monday	Tuesday	Wednesday	Thursday	Friday	Saturday
Good Luck From The RIVER ROAD Casino & Bingo	Spin & Win Prizes 10:00a Cash Jackpot Bingo Coupons		1 Blackjack Tournament 12 n.m.-10 p.m.	2 Double Pay Jackpots 12 n.m.-10 p.m.	3 Double Pay Jackpots 12 n.m.-10 p.m.	4 Prime Rib & Walleye Night
5 Senior Citizens Special $5.00 Off Bingo	6	7	8	9	10	11 Prime Rib & Walleye Night Spin & Win At Bingo
12 Spin & Win At Bingo	13 Spin & Win (Dressing)	14 Spin & Win (Dressing)	15 Blackjack Tournament Spin & Win At Bingo	16 Double Pay Jackpots 12 n.m.-10 p.m.	17 Double Pay Jackpots 12 n.m.-10 p.m.	18 Prime Rib & Walleye Night Spin & Win At Bingo
19 Senior Citizens Special $1.00 Off Buffet	20 Spin & Win (Dressing)	21 Spin & Win (Dressing)	22 Blackjack Tournament Spin & Win At Bingo	23 Double Pay Jackpots 12 n.m.-10 p.m.	24 Double Pay Jackpots 12 n.m.-10 p.m.	25 Match Bingo 10a Bingo Bingo
26 Spin & Win Bingo	27 Spin & Win (Dressing)	28 Spin & Win (Dressing)	29 Blackjack Tournament Spin & Win At Bingo	30 Double Pay Jackpots 12 n.m.-10 p.m.	31 Double Pay Jackpots 12 n.m.-10 p.m.	

WEAR SOMETHING GREEN ON ST. PATRICK'S DAY FROM NOON TO MIDNIGHT AND BE ELIGIBLE FOR SPIN AND WIN EVERY HOUR FOR CASH AND OTHER PRIZES.

*Double Pay excludes Keno, Pull Tabs, and instant lottery tickets (discounted). Coupon Prize can be redeemed between 9:00 and 10:00. Management reserves the right to change the schedule or prizes.

River Road Casino & Bingo
215-681-4062
8 miles south of Thief River Falls on Hwy. 59

HAM SUPPER
Friday, March 17th, 5:00-7:00 P.M.
OUR SAVIOUR'S CHRISTIAN ACADEMY
AT THE SCHOOL
Freewill Offering - Proceeds Go To The School
~ EVERYONE IS WELCOME ~

36TH ANNUAL MEETING
PENNINGTON MUNICIPAL & COUNTY EMPLOYEES CREDIT UNION
Friday, March 17th
7:00 P.M.
Heritage Center, T.R. Falls
Election of officers, committee reports and drawing for prizes.
LUNCH TO FOLLOW
Florence Proschlesher, Sec.

TRF Learning Readiness Program
Invites You To Their:
DOLL/TEDDY BEAR CLINIC
Tuesday, March 21, 1995 6:30 - 8:00 P.M.
CHALLENGER PRESCHOOL
FREE
★ A Special Event For Children 4-5 Years Old (eligible to start Kindergarten in the Fall 1995) and their parents.
★ Bring Your Doll/Teddy Bears To Our "Pretend Clinic" For A Check up.
★ Many Handouts And Demonstrations For Children And Parents.
★ Meet Clinic And Hospital Staff
Call ECFE 681-8670 to register by March 20th.
Co-Sponsored By Northwest Medical Center And TRF Learning Readiness Program
PLAN NOW TO ATTEND

The Times' Editorial Opinion

The Times
Thief River Falls, Minnesota

John P. Mattson, *publisher*
Marvin Lundin, *editor*
David Hill, *associate editor*

Editorial opinion published on this page, whether locally written or re-printed from other sources is intended to stimulate thinking and discussion among our readers. Opinions expressed by the editor are his own and not necessarily those of other staff members. Opinions expressed in items from other publications may be contradictory to the editor's own views but are offered for their general interest.

Getting A Chuckle Out Of A Serious Issue

Neither can we discuss issues that someone else feels is important to us. Admittedly, such approaches are not the easiest way to get your point across, and we have struggled, but the result has proved to be well enough humor is a valid technique to spread the word.

Such is the case in a parody on Minnesota officials regulation which was recently brought to our attention. Someone fed up with the bureaucrats apparently took the time to write his own version of the regulations. A person needs to have only a brief experience with government rules and regulations to appreciate the following:

THE NEW SIMPLIFIED
WETLANDS DEFINITIONS

(1) If it's wet, it's wet.
(2) If it's dry, it's dry.
(3) If it's wet, but not overly dry, or dry, but not overly wet, refer to items 1 and 2.
(4) If it's wet, but could be dry, or dry, but could be wet, refer to item 3.
(5) If it's neither wet nor dry, refer to the Atmospheric Delineation Manual.
(6) If it is neither dry, nor dry or than wet, then it is damp. If it is damper than what would be considered dry, then refer to item 1. But if it is dryer than wet, but would still be considered damp, but not as damp as would be considered wet, or is dryer than a damp wet area, then refer to item 2.
(7) For wet areas that are sometimes damp, but not dry and have standing water except when damp, and would not be classified as dry areas that are sometimes dryer, but not wet, at which time the dampness is dependent upon its wetness; then it would be considered a damp wet area which is not the same as a bay (because a bay is a bay), but be classified as a damp dry area, that is sometimes wet, but not enough so to be considered a river (because a river is a river), but wet enough to be considered damp, which is not enough to be considered wet, so it is dry.
(8) For dry areas that are sometimes damp, but not wet, and are not the same as standing water, except when wet, and would not be classified as wet areas that are sometimes damp but not dry, at which time the dampness is dependent upon its dryness; then it would be considered a damp dry area, which is not the same as a lake (because a lake is a lake), but would be classified as a damp wet area that is sometimes dry, but not enough to be considered an ocean (because an ocean is an ocean), but is dry enough to be considered dry, so it is wet.
(9) If in doubt about the dryness or wetness of an area, and uncertain if water occurs in a form other than H_2O, contact your nearest political representative.

Adversity May Toughen Local Colleges

Soon to be combined into one college with a single name and merged student body, Northland Community College (NCC) and Northwest Technical College (NTC) at Thief River Falls will be faced with a program of recovery as well as development. It will be a major challenge for administration, faculty, support staff, local communities and all of northwest Minnesota.

It is not that the challenge can be met and good things come from past experiences. In fact, the mixture of adversity is a strong motivator and should be a catalyst in molding and creating the future of the combined college.

Enrollment is the backbone of any post high school educational institution, and the local colleges are no exception. As indicated in a news story in today's issue of *The Times*, enrollment has fallen at both NCC and NTC in the past several years—most dramatically at the technical college where a downturn in the aviation industry felt the air cut of a bankrupting aviation mechanics program, cutting that program's enrollment by nearly 50 percent.

Enrollment at NTC hit a peak of 984 in fiscal 1992 after a meteoric climb from 571 in fiscal 1988. For fiscal 1995 the enrollment is projected to be 485—the lowest total in the past 15 years.

At the community college the enrollment drop is more modest—from peak of 604 in fiscal 1992 to an estimated 522 in fiscal 1995.

It is possible to find silver lining around such an enrollment cloud? Of course, but it requires a return to reality and analysis. It must be recognized that peak figures recorded in 1992 may have been at least somewhat artificial. There were a number of people who were students because they were unable to become employees. Jobs were not easy to find in the area. Airlines and others in tune so the aviation industry were projecting a major need for maintenance employees for anyone trained and willing to relocate.

Local industry growth has now created more ready employment and people of all ages from recent high school grads to experienced employees are choosing work over continuing or going back to school. Downsizing, mergers and acquisitions among area businesses reduced maintenance employees in the job pool. Lack of affordable rental housing has created a problem for students as well as workers. These are just a couple of the elements which have put the squeeze on local colleges.

Certainly there is reason for optimism. The colleges must become more responsive to the community and area—and they are the first to recognize and acknowledge this. Maintenance on the nation's air fleet will continue to be required, and as planes in service age and are replaced the maintenance need increase. Change in full credit transfer among the schools in the new MnSCU system of merged state universities and community and technical colleges should be more readily accomplished.

There was need for the local technical college and community college when they were established and that need has not changed much than to become greater than ever today.

Sometimes it takes adversity to bring people together and form a united front. It is a tempering process that makes for stronger and tougher performance. We look for good things in the future of post high school education in Thief River Falls.

Letters To The Editor and Corrections

Letters To The Editor: The Times encourages written responses to editorial comment or items with original information or ideas of general interest. Letters should be intended for publication in The Times exclusively; letters sent to multiple publications are of little interest to readers. Right is reserved to edit letters for length and clarity and to reject letters deemed to be promotional in nature or in poor taste.

Letters Must Be Signed: All letters must be signed and contain an address or phone number of the writer so authenticity can be verified. Signatures must appear on letters published. The Times reserves that there is greater credibility in letters signed in print and will no longer withhold names of writers from publication.

Read Letters Carefully: Letters critical of individuals or other entities may be shown to those individuals or representatives of those entities prior to publication to provide an invitation by The Times for response to the same issue as the critical letter.

Corrections: If an error is made in news or advertising publication, The Times encourages readers to call it to our immediate attention or 681-8450. We will attempt to correct the error or clarify the misunderstanding in the next issue.

Gully Community News

Mrs. Esther Rutkowski
268-4340

At the Time Dave and Sandy Graff from California were visiting at the home of Irene Trey and Alma Solem from Fargo were also visiting at the home of Irene and were guests at Midsummer.

Rhone and Howard Johnson of Shoreview and Bettie Olson of Plymouth spent the weekend with Esther Rutkowski and Vista Lee at Fosston Sunday morning we all attended Sunday School at Church of Fosston and Vista Lee shared some on her 90th birthday. Vista Lee's family brought her a birthday cake. Later they were all dinner guests of Esther at the Gully Cafe along with Jennett Anderson of Sioux, Wis. Margaret Dickson of Fosston, Irene and Alma Solem, Alice and Ken Forsberg and Esther Thoreson.

Lyn Turenne was a Thursday overnight guest of her mom, Ettie. Lyn is Thorson family sport the weekend in Minneapolis of the Marty Lovens family.

Mr. and Mrs. Larry Emerson and Ed Emerson called on Ellie Handy on Monday.

100th Birthday

Of interest to people in this area was the news of Christine Ellertson's one hundredth birthday. A celebration was held for her at Luther Hall of the Bethesda Lutheran Home and Services in Minneapolis where she currently resides on Jenny Wren Trail.

As a young man Eddie Ellertson homesteaded 4 miles of land Thorson miles north of Gully in Hickory Township. Christine came to Gully Mr. Ellertson was postmaster in Gully from 1929 to 1953 when he retired.

Christine served as parish nurse to about twelve years. She is remembered as a gentle, friendly friend and neighbor always willing to help in the community. She was a faithful member and worker of Lund church.

DNR needs to include area public in decisions

by Sen. Roger Moe

People are upset with the Department of Natural Resources (DNR). I hear it more and more frequently from constituents. In our part of the state, natural resource management problems have surfaced and many DNR decisions have been unpopular.

There is a feeling that decisions affecting people in St. Paul without a lot of respect or cooperation with the people most affected by those decisions. Recently, the Court of Appeals decided the DNR has the right to preserve the Red Lake Watershed District from modifying water levels at Maple Lake located in Stearns County.

I'm not saying the DNR was right or wrong in this case. But I do know people are feeling frustrated that a state department had to go to court with a regional jurisdiction, when spending a large sum of taxpayers' money to resolve a land ownership.

Are some unbending decisions being made at the top in St. Paul when more reasonable solutions are available by delegating authority to people who are working at the local level?

We need to make our state bureaucracy more responsive and adaptable to the needs and circumstances at the local level. DNR is a prime example of a state agency that needs to become more flexible and work with the people affected.

In a recent opinion column, DNR Commissioner Rod Dennis said "command-and-control, top-down decision-making at the local level works well in some but most resource management needs to be based on decision-making at the local level to avoid one-size-fits-all solutions."

The commissioner was referring to the DNR's recently announced "ecosystem-based management" approach. The goal is to strike a balance between the economy, the community and the environment, realizing the connections among all three.

Despite words condoning "Top-down management style, I am deeply concerned about some actions taken by DNR contrary to avowed goals of partnerships and local decision-making. The following bids true. Actions speak louder than words.

The new DNR approach came to Ogilvie and Mille Lacs Lake region from citizens or groups with a great deal of experience and expertise in resource management. These lack of access to the process is the supreme irony, considering that the new approach is supposed to promote partnerships in making resource decisions and greater local involvement.

The lack of citizen access is also reflected in the tone and quality of the proposed approach. Its wording is vague and difficult to understand even for those of us who are accustomed to reading legislation and bureaucratic plans and reports.

When the proposed DNR budget is reviewed, further concerns are raised. Ecosystem-based management will cost $2 million as "regional support teams" are set up to coordinate the new resource management efforts. Although the details are still sketchy, the proposal appears to involve a new permanent layer of DNR bureaucracy.

To pay for the new staff, the Governor proposes to take money from the current list of environmental and resource initiatives that enhance our parks, trails and fisheries.

At a time when everyone agrees that all aspects of government must learn to "do more with less," legislators and the public must be better convinced that the DNR isn't proposing to "do less with more."

The goals of ecosystem-based management are worthwhile. We need to work together more and invest authority in decisions at the local level where our precious resources are appreciated and, sometimes, misunderstood.

But the DNR budget proposal is on the wrong way. Communication with the DNR is winning among citizens and the wide variety of interested conservation and wildlife groups.

We need to begin repairing the rift. If the DNR and the people who enjoy our natural resources can work together in a true partnership, we should be able to meet the goal of balancing the economy, the community and the environment without expanding the size of the state bureaucracy.

— NOTICE —
77TH ANNUAL MEETING
MIDDLE RIVER SHIPPING ASS'N.
Will be Held At the MIDDLE RIVER AM. LEGION CLUBROOMS
Middle River, MN
Saturday, March 18, 1995
Business Meeting And Election To Begin At 12:30 P.M.
Annual report will be held. Election of two (2) directors. Bylaws whose terms expire, Marvin Haugo and Steven Haugen. Transaction of other business that may properly come before the meeting. A Central Futures Union Livestock field man from West Fargo will attend this.
Free Hot Dog For Members Starting At About 11:30 A.M.
DRAWING FOR DOOR PRIZE — THESE WILL BE NO CARDS SENT
STEVEN HAUGEN, Secretary

Bob Bergland wins award at NFU convention

National Farmers Union recognized Bob Bergland, former U.S. representative from the 7th district, for his service on agricultural issues.

Bergland, Roseau, received the 1995 Mentorious Service Award to Farmers Union and World Agriculture. He was presented the award at the 1995 NFU annual membership convention in Washington.

During the convention, Bergland said that family farmers will face many challenges under the new farm program.

Vertically integrated agribusinesses continue to threaten the family farm, as does the prospect of a 1995 farm bill that doesn't serve rural America. Bergland said farmers must seek innovative programs that target benefits and create new markets for family one-half farms.

He also urged rural communities to take an active role in ensuring their future by working to adopt and encourage the growth of existing businesses and develop new ventures that are locally based.

Bergland chaired the House Agriculture Subcommittee on Conservation, Credit and Rural Development was executive vice president and general manager of the National Rural Electric cooperative Association; and state director of the Minnesota Agricultural Stabilization and Conservation Service.

ATTENTION
PARENTS AND GUARDIANS OF NATIVE AMERICAN CHILDREN ATTENDING SCHOOL DISTRICT #564
Title IX (formally Title V) Public Hearing
There will be a Public Hearing on Tuesday, Mar. 14, 1995 at 7:00 p.m. at School District #564 Service Center Room A, 230 LaBree Ave. South, Thief River Falls.
The Hearing will deal with the following items;
a. Title IX grant
b. Grant goals
c. 1995-96 determination of by-Laws
d. Student success with tutoring
e. Project 2000, an overview
This is an opportunity for parents to have input into the Title IX program and the education of their students.
ALL FAMILIES ARE URGED TO ATTEND!

DELINQUENT TAX LIST
March 13, 1995
The following lists delinquent real property taxes for January 2, 1995 and Penalties, Costs and Interest through January 31, 1995. Unless the taxes are paid in full or arrangements made for payment, the property will be offered for sale on the first Tuesday in April, 1995.

Description	Tax	Total Tax + Penalties, Int. + Costs
BLACKWOOD TOWNSHIP		
R 11.148.00	1994	143.00
SEC 11 TWP 153 RANGE 040		
Lot 1 Block 1 Blackwood Addition Addition Addition		
R 11.210.00	1994	190.80
SEC 11 TWP 153 RANGE 040		
AD 10 AC NW1/4 SW1/4 E		
DEER PARK TOWNSHIP		
R 12.022.00	1994	312.36
SEC 22 TWP 152 RANGE 040		
31 PT AC Lot 3 & 4 33.98		
R 04.210.00	1994	52.58
SEC 04 TWP 152 RANGE 40		
40.00 AC SE 1/4NW1/4		
HICKORY TOWNSHIP		
R 08.04.010.01	1994	477.40
SEC 04 TWP 152 RANGE 038		
2.98 AC 3.48 A N.W. Corner of Lot 3		
R 08.04.010.02	1994	341.00
SEC 04 TWP 152 RANGE 038		
1.00 AC		
R 08.04.010.03	1994	72.58
SEC 04 TWP 152 RANGE 038		
1.00 AC NW1/4 SW1/4 NE1/4		
HIGHLANDING TOWNSHIP		
R 09.210.00	1994	334.40
SEC 21 TWP 153 RANGE 40		
120.00 AC 12.A Building Site in S.E. Corner of Lot 1		
R 09.210.01	1994	79.70
SEC 21 TWP 153 RANGE 040		
2.00 AC Lot 1 Block 1 Highlanding Addition		
NORDEN TOWNSHIP		
R 10.06.100.00	1994	00.00
SEC 06 TWP 154 RANGE 040		
40.00 AC NW1/4 SW1/4		
R 10.06.100.01	1994	00.00
SEC 06 TWP 154 RANGE 040		
40.00 AC NW1/4 SW1/4		
PLAINVIEW TOWNSHIP		
R 11.24.102.00	1994	716.00
SEC 24 TWP 153 RANGE 043		
18.40 AC 18.4 A. in NE1/4NW1/4		
R 11.24.102.01	1994	587.60
SEC 24 TWP 153 RANGE 043		
1.00 AC 1 A. in NE1/4NW1/4		
R 11.24.102.02	1994	134.52
SEC 24 TWP 153 RANGE 043		
Lot 3 Block 2 Addition S 52 Ft W 66 Ft		
R 11.24.102.03	1994	2,284.03
SEC 24 TWP 153 RANGE 043		
9.86 Ft Lot 3 & 4 S. 50 Ft Lot 3 Block 2 Addition		
R 11.24.102.04	1994	320.10
SEC 24 TWP 153 RANGE 043		
Lot 3 Block 2 Plainview Addition South 85 Ft Of Lot 2		
POSKIN TOWNSHIP		
R 12.06.100.00	1994	776.34
SEC 06 TWP 153 RANGE 043		
08.00 AC W1/2SE1/4 00.00		
R 12.06.100.01	1994	26.54
SEC 06 TWP 153 RANGE 043		
13.57 13.57 A. III Gold Lot 2		
REINER TOWNSHIP		
R 13.12.100.00	1994	169.24
SEC 12 TWP 152 RANGE 039		
40.00 AC NE1/4SE1/4		
R 13.12.100.01	1994	209.75
SEC 12 TWP 152 RANGE 039		
40.00 AC NE1/4SE1/4		
WEST BEMIDJI TOWNSHIP		
R 15.00.010.01	1994	350.58
SEC 01 TWP 152 RANGE 039		
40.00 A.S.A. in W1/2NW1/4		
R 15.06.000.00	1994	243.10
SEC 06 TWP 152 RANGE 043		
160.00 A. W1/2NW1/4		
R 15.13.010.00	1994	630.30
SEC 13 TWP 152 RANGE 043		
160.00 A. W1/2NW1/4 W1/2SE1/4		
R 15.13.010.00	1994	466.20
SEC 13 TWP 152 RANGE 043		
160.00 A. W1/2NW1/4 W1/2SE1/4 Less 6 A.		
R 15.24.110.00	1994	2,233.00
SEC 24 TWP 152 RANGE 043		
160.00 A. W1/2NW1/4 W1/2SE1/4		
ROCKSBURY TOWNSHIP		
R 16.01.010.00	1994	655.50
SEC 01 TWP 153 RANGE 043		
640.40 A.S.A. Tract in SE1/4SW1/4		
R 16.02.000.00	1994	156.40
SEC 02 TWP 153 RANGE 043		
80 AC 20 A. in Lot 1		
R 16.02.087.00	1994	1,148.40
SECT-02 TWP-153 RANGE-043		
40.00 AC 40 A. in Lot 1		
R 16.02.202.00	1994	675.40
SECT 02 TWP-153 RANGE-043		
2.00 AC 2.00 A. in E 1/2NW1/4		
R 16.02.202.01	1994	519.94
SECT 02 TWP-153 RANGE-043		
Lot-002 Block-002 Rosebend Addition		
R 16.02.202.02	1994	669.00
SECT 02 TWP-153 RANGE-043		
Lot-003 Block-002 Rosebend Subdivision		
R 16.02.202.03	1994	11.40
SECT 02 TWP-153 RANGE-043		
Lot-004 Block-002 Rosebend Addition		
R 16.43.131.00	1994	4.40
SECT 43 TWP 153 RANGE 043		
1.00 AC Lot 1 Block 1 Rockbury Addition		
R 16.43.213.40	1994	286.00
SECT 43 TWP 153 RANGE 043		
Lot-040 Block-002 Rockbury Subdivision		
R 16.43.213.00	1994	60.50
SECT 43 TWP 153 RANGE 043		
Lot-001 Block-002 Rockbury Subdivision		
R 16.43.214.40	1994	633.08
SECT 43 TWP 153 RANGE 043		
Lot-040 Block-003 Rockbury Subdivision		
R 17.04.020.00	1994	635.00
SEC 04 TWP 153 RANGE 044		
4.07 AC Easterly 300' Of Westerly 1320' Of S 1/2 Lot 3 Lying N Of Hwy 1		
R 17.04.420.00	1994	110.00
SEC 04 TWP 153 RANGE-044		
1.00 AC Lot 1 Block 1 Rockbury Addition		
R 17.12.070.00	1994	160.00
SEC 12 TWP 153 RANGE 044		
70.00 AC W1/2NW1/4 Less 5 A.		
R 17.12.070.00	1994	615.00
SEC 12 TWP 153 RANGE 044		
160.00 AC W1/2NW1/4		
R 17.24.320.00	1994	92.40
SEC 24 TWP 153 RANGE 044		
40.00 AC NW1/4SE1/4 40.00		
R 17.24.320.01	1994	254.10
SEC 24 TWP 153 RANGE 044		
29.46 AC 1/1SE Facing HWY 3 S67		
WILDWOOD TOWNSHIP		
R 18.14.010.00	1994	1,406.76
SEC 14 TWP 152 RANGE 042		
190.00 AC NW1/4SE		

Description	Tax	Total Tax + Penalties, Int. + Costs
Winsor Of Deerpark		
Tenantville 8		
Unassigned Parcel		
Tenant 72 Farm		
Tenant 72 Farm		
Tenant 72 Farm		
Tenant 72 Farm		
Goodridge, MN 56725		
BEMIDJI TOWNSHIP		
R 14.18.100.00	1994	117.50
SEC 18 TWP 153 RANGE 042		
1.00 AC Lot 1 Block 1 Bemidji Addition		
R 14.18.100.01	1994	96.54
SEC 18 TWP 153 RANGE 042		
1.00 AC Lot 2 Block 1 Bemidji Addition		
R 14.42.290.40	1994	217.80
SEC 42 TWP 153 RANGE 042		
Lot 016 Block-004		
BYAR TOWNSHIP		
Gregory N. McLean		
1710 Lynn Avenue		
Thief River Falls, MN 56701		
R 21.04.000.00	1994	230.40
SEC 04 TWP-153 RANGE 39		
120.00 AC N1/2NE1/4		
Gregory N. McLean		
1710 Lynn Avenue		
Thief River Falls, MN 56701		
R 21.04.000.01	1994	401.25
SEC 04 TWP-153 RANGE 39		
184.86 AC E1/2NW1/4 & Lot 1 2 184.86		
Gregory N. McLean		
1710 Lynn Avenue		
Thief River Falls, MN 56701		
R 21.04.000.02	1994	241.56
SEC 04 TWP-153 RANGE 39		
120.00 AC S1/2NE1/4		
THIEF RIVER FALLS		
R 21.04.010.00	1994	195.80
SEC 04 TWP-153 RANGE-042		
52.86 AC Lot 2 Lake 1 & 2 & 4 11.30		
R 21.04.010.01	1994	186.40
SEC 04 TWP-153 RANGE-042		
48.40 AC Lot 3 48.40		
R 21.23.084.00	1994	964.20
SEC 23 TWP-153 RANGE-042		
160.00 AC NE 1/4 SW 1/4 120.00		
R 21.23.084.01	1994	477.40
SEC 23 TWP-153 RANGE-042		
160.00 AC SE 1/4 160.00		
R 21.23.084.02	1994	264.00
SEC 23 TWP-153 RANGE-042		
Original Town of Goodridge S. 150'		
R 21.23.100.00 Lots 2 4 5 6 7 8		
SEC 23 TWP-153 RANGE-042		
R 23.03.01.00 Goodridge Park Addition Lots 1 2 Blk 3		
BT BELTRIM CITY		
R 23.01.000.00	1994	187.58
SEC 1 TWP-153 RANGE-043		
Original Townsite Lot 1 Less Lots 1		
Thru 12 Of Vacated BLK 53		
R 23.02.000.40	1994	2.20
Original Town Of Beltrim Lot 40		
R 23.02.010.00	1994	4.40
Original Town Of Beltrim Lots 1 2		
R 23.02.020.00	1994	2.20
Original Town Of Beltrim Lot 20		
R 23.02.030.00	1994	8.60
Original Town Of Beltrim Lots 1 2		
R 23.02.040.00	1994	303.66
Original Town Of Beltrim Lots 1		
R 23.02.050.00	1994	81.40
Original Town Of Beltrim Lots 1		
R 23.02.060.00	1994	11.00
Original Town Of Beltrim Lots 1		
R 23.02.070.00	1994	30.58
Original Town Of Beltrim Lots 1		
R 23.02.080.00	1994	272.50
Original Town Of Beltrim Lots 1		
R 23.02.090.00	1994	257.00
Original Town Of Beltrim Lots 1		
R 23.02.100.00	1994	347.58
Original Town Of Beltrim Lots 1		
R 23.02.110.00	1994	178.65
Original Town Of Beltrim Lots 1		
R 23.02.120.00	1994	273.58
Original Town Of Beltrim Lots 1		
R 23.02.130.00	1994	111.10
Original Town Of Beltrim Lots 1		
R 23.02.140.00	1994	307.08
Original Town Of Beltrim Lots 1		
R 23.07.004.00	1994	134.20
Highlands Subd Addition Lot 1		
THIEF RIVER FALLS		
R 25.53.000.00	1994	173.58
SEC 25 TWP-153 RANGE-042		
Lots 4, 5, 6 S 24' Of Lot 8 BLK 3		
R 25.08.010.40	1994	769.60
SEC 25 TWP-153 RANGE-042		
Lot 7 & 24' Of Lot 8 BLK 4		
R 25.53.000.00	1994	573.24
SEC 25 TWP-153 RANGE-042		
Lots 22 Thru 24 BLK 12		
R 25.53.000.00	1994	334.40
SEC 25 TWP-153 RANGE-042		
Original Townsite Of Thief River Falls Lots 1 Thru 12 Blk 27		
R 25.04.020.00	1994	2,270.56
SEC 25 TWP-153 RANGE-042		
2.00 AC Lot 1 Block 1 Hillcrest Addition Lots 8 & 9		
R 25.04.020.01	1994	554.40
SEC 25 TWP-153 RANGE-042		
1.00 AC Lot 2 Block 1 Hillcrest Addition Lots 8		
R 25.04.020.02	1994	334.10
SEC 25 TWP-153 RANGE-042		
1.00 AC Lot 3 Block 1 Hillcrest Addition Lots 21 & 22		
R 25.04.020.03	1994	213.40
SEC 25 TWP-153 RANGE-042		
1.00 AC Lot 4 Block 1 Hillcrest Addition Lots 21 & 22		
R 25.04.020.04	1994	708.40
SEC 25 TWP-153 RANGE-042		
1.00 AC Lot 5 Block 1 Hillcrest Addition		
R 25.06.100.00	1994	220.50
SEC 06 TWP-153 RANGE-042		
160.00 AC W1/2NW1/4		
R 25.06.100.00	1994	465.00
SEC 06 TWP-153 RANGE-042		
160.00 AC W1/2NW1/4		
R 25.06.120.00	1994	514.58
SEC 06 TWP-153 RANGE-042		
160.00 AC W1/2NW1/4		
R 25.06.130.00 Red Lake Rapids Addition Source Reinhardt Lots	1994	1,310.58
A & E 7 Of Lake Alley & Lot 8 A. W 7 Of Vac Alley Sub 62		

Description	Tax	Total Tax + Penalties, Int. + Costs
Northern Of Oakwood		
Tenantville 8		
Unassigned Parcel		
Tenant 72 Farm		
Tenant 72 Farm		
Tenant 72 Farm		
Tenant 72 Farm

CLASSIFIED INFORMATION
681-4450

Classified Display Advertising Deadline: 2 p.m. Tuesday for the following issue.

Classified Line Ad Deadline: 10 a.m. Wednesday for the following issue.

RATES
$2.00 Minimum Up to 15 Words
Plus 10¢ Per Word Thereafter

MAIL YOUR AD AND PAYMENT TO:
The Times
P.O. Box 100
Thief River Falls, MN 56701

Day Phone _____ Evening Phone _____ For Edition(s) _____
Name _____ Address _____ City _____ State _____ Zip _____ Run _____

Rummage Sales

MOVING SALE! Saturday, March 18, 9 a.m. - 3 p.m. Furniture, Kitchen Items, Household Goods. 2529

Household Goods

FOR SALE: Kenmore washer and dryer, $150 for both. Call 681-3834. 2529

FOR SALE: Round oak table, leaves and chairs, dark pine bed, kitchen table and chairs, twin bed, king size box springs. Call 683-2349. 2529

FOR SALE: 15"x54" antique wash stand, $75; 2 pr. vintage drapes, $15; 2 pr. vintage sheers, $10; 2 pr. vintage sheers, less than one year old, $20; Call 681-3834 after 5 p.m. 2529

FOR SALE: Kenmore 1300 square feet of insulated vinyl siding plus soffit material. Asking $1,300. Call 683-2349. 2529

TEN USED 30 inch stoves. 6 used refrigerators. Also used kitchen cabinets, office desks, Quality Trading Post, Warren, Minnesoto. 8279

FLOOR COVERING SPECIALS: Carpet remnants, ceramic tile hardwood flooring carpetbagger next to Kmart, TRF. 681-5561. 8279

FOR SALE: MC LC 4140 software, on 3.5 diskettes, $50 (obo). Call 218-745-5481 after 5 $400 (obo). 1219

FOR SALE: Lindoy water softener used very little good condition. 478 Call 683-2349.

Wanted To Buy

WANTED: Guitars by Gibson, Fender Martin, Mosrite, Epiphone, National, Dobro, Fender amps basses. Gibson Mandolins, Banjos. Call Collect 612-920-303-375 LEAVE MESSAGE.

IF YOU are receiving payments on a contract sale and want all cash call 701-751-7441 days or 751-3947 evenings. 2540

Help Wanted

PREFERRED NANNY and Domestic Travel to the East Coast for an exciting nanny or domestic job. We care about our family. Call 1-800-473-2230. 1109

OAKLAND PARK Nursing home in Thief River Falls has Nursing Assistant positions available on the 3-11 and 11-7 shifts. Eligible applicants must be 18 yrs. old, nursing assistant registry or eligible to be registered. Training available for some positions for the nursing assistant position. Apply at Oakland Park Nursing Home. Equal Opportunity Employer. 7116

PHONE WORK in Minnesota. Monday thru Friday, days only. 1-800-247-2230

WILDLIFE/CONSERVATION JOBS: Park Maintenance, Forestry, Fisheries, Wildlife, Preliminary Survey, Clerical jobs call (219) 794-0010 ext. 9017 7:00 - 12:00 AM EST days. P9026

HELP WANTED Janitor, full-time, no weekends, some weekends, Monday-Friday, mainly days. Benefits available. Contact Janitor at Kittson Memorial Healthcare, Lake Street, TRF. Equal Opportunity Employer. Kittson Memorial Healthcare. 1965 1995

NURSING ASSISTANT
Kittson Memorial Home in Northwest Lake has nursing assistant positions open for part time employment. Day and night positions open. Eligible applicants need to be 18 years of age, have a valid driver's license, able to be on the schedule, reliable, available to become eligible for the Nursing Assistant Registry. Apply at Kittson Healthcare Association, Human Resources Department, 1200 Lake Street, Lake Street, Karlstad, MN 56701, 218-481-4662 EOE 1020

Miscellaneous

FOR SALE: Firewood. Call 796-5240.

FOR SALE: Compact air compressor, $175. Also rebuilt 302 heads, by request, $150. 681-2056. 1219

FOR SALE
8-HP JOHNSON SEA-DRIVE SNOWBLOWER
With Tracks & Electric Start
Also No-Way enclosed Trailer
Contact Pierre Marik at
NORTHERN STATE BANK
Thief River Falls, MN
681-4020

LOWEST PRICES... for the best outdoor woodburning furnace. Heats your home with well water. Two-year warranty high efficiency, heats domestic water and multiple buildings, call toll-free 1-800-446-4043. Mahoman. 2189

FOR SALE: Electric motors, 1/4 h.p. to 7-1/2 h.p. Gas or LP vapor electric motor heads. Reed Supply. Call 681-2030. 2189

THERE ARE MANY Good books available in all categories at Down Under L Books, Crookston. Come down and take a look. 8279

QUALITY RESULT ENGINES Starting at $995.00 Complete with electric start, stands, or rebuildable cores. Installations and towing available. Don's Machine Shop, Preston, MN 800-445-5416. 1199

WOOD FURNACE: $275 or trade for wood, need two weeks, call 1-700-341-376-4135 P4024

BUY YOUR battery factory fresh. We carry over 1000 batteries in stock. For all your battery needs, stop at Alra Power Battery Company, Hwy. 1 & Sip Weir, 681-2426. Thief River Falls. 8320

"My résumé looks terrific. And I got it the next day. Now my only problem is which job to take..."

Introducing The Times' résumés, an affordable résumé creation service offering the ultimate in convenience and quality.

- Place your order and pick up your completed résumé in 24 hours.
- Choose from a variety of styles or formats, or invent your own.

The Times
324 N. Main 681-4450 Thief River Falls, MN

Help Wanted

POSITION AVAILABLE - Thief River Falls area. Ideal candidate will be self-motivated, have good communication skills, be able to work independently, be willing to travel, be able to lift 50 lbs. Salary DOE. Benefits package. Resume to Box 3, Thief River Falls, MN 56701. 1219

CONSTRUCTION

[illegible]

ADVERTISING SALES POSITION
The Times
P.O. Box 100
218-681-4450
Thief River Falls, MN 56701

FULL-TIME JOBS AVAILABLE
GREAT BENEFITS
Crookston, Minnesota is currently taking applications for the following positions: Production Worker. No experience required but helpful. Wages start at $5.10 to $7.50 per hour based on experience.
CNC Machine Operator and Setup. Workers. Experience required.
Welder. Experienced in quality/production. Maintenance Electrician. Technical training and experience required in industrial electrical and machine and AC and DC motor controls and generators. Knowledge of electrical and general electrical building maintenance and repair. Starting wage dependent upon qualifications.
Maintenance Mechanic. Technical training or equivalent and experience required. Knowledge and repair of AC and DC motor controls and generators. Knowledge of electrical and general electrical building maintenance and repair. Starting wage dependent upon qualifications.
Electrician. Technical training or equivalent and experience required. Knowledge of electrical and general electrical building maintenance and repair. Starting wage dependent upon qualifications.
Apply at Human Resources, Crookston Plant, 1000 N. Broadway, Crookston, MN 56716. 218-281-4662 EOE 1020

HELP WANTED
Part-time for front desk, day shift and 3-11 shift.
Apply in person only at
C'mon Inn
Thief River Falls

HELP WANTED: Computer Research Engineer/Scientist. Ability to design, implement, and support computer models for the corporation, develop and implement the plan of action. Must be able to work flexible hours and travel. For a job description and application contact Jerry Gaber at 218-681-6948. This position is based in Thief River Falls, Minnesota. EOE 7083b

Help Wanted

HELP WANTED: Part-time ALG years (years before to assist coaches in gathering information, keeping track of each meet as a scorekeeper, needed and interested. Call Jim Jefferson at home after 6:00 pm 681-2200 days 681-4124.

BANK INSURANCE AGENCY POSITION
1st American Insurance
Breckenridge, MN

We have a professional position available for an Insurance PLCA Sales opportunity.

Ideal candidate will be a self-starting driven individual who can work with minimal supervision and management. Salary plus commission. Salary potential is dependent on job ability to perform. If you have current insurance license and proven track record, call DAN USSERY at 800-247-2878 or fax resume to 701-652-2878

HELP WANTED: Manager for American Legion Post 214 in Thief River Falls. Must be self-motivated and an people-oriented management. Experience preferred but not required. Hours negotiable. Salary and benefits negotiable. Send resume to Box 3, Thief River Falls, MN 56701, attn: House Committee. Application deadline is March 15, 1995. 4229

LEADERS
TELECOMMUNICATIONS
MANAGERS/REPS.
Established company seeking man and women who are 5 motivated with the ability to work in teams. For consideration contact Mr. Barlow at 1-800-370-4966

STATEWIDE CLASSIFIEDS Minnesota Classified Advertising Network
Call this newspaper for details on placing your ad in this space.

Help Wanted

HELP WANTED: Full-time secretary/bookkeeper, computer and typing skills required. Apply at Wallwood Transmission, 140 Main Ave W., TRF. 4024

BRADSHAW GRAVEL SUPPLY is seeking applications for heavy equipment operators, crushing plant operators and washing plant operators. Contact Thief River Falls Job Service for applications. EEO/PM P4029

AREA DRIVERS: Part Time/Minnesota Special Olympics. Day Training Kittson, Marshall, Pennington, Red Lake, Polk, Pennington, Roy, Red Lake and Kittson Counties of Northwest Minnesota. Experience in Management, Mental Retardation Sports and Athletic Training and Community Relations preferred. Salary DOE. Benefits package available. $200 $400 per month. Please send resume to Donna Kessler, Field Operations Manager, Minnesota Special Olympics, 1821 University Ave. Suite 1400, Minneapolis, MN 55414-1650 EEO/M/F/H P4029

HELP WANTED: Performs food service duties in a nursing home setting. Full-time, TRF. Applications available at the Business office. Equal Opportunity Employer.

SALES CAREER
Attention Third Largest Auto & Home Insurer Has An Opening For An Additional Full-Time Agent In The Thief River Falls Area. You Can Own Your Own Insurance Agency And Begin A Complete Training Program Without Interfering With Your Present Job. Monthly Guarantees While You Are Focusing On Successful Business Experience Of College Grads Preferred. Send Resume To:
FARMERS INSURANCE GROUP, 608 Kingwood St., Brainerd, MN 56401
Call (218) 828-4488.

HELP WANTED: Part-time or full-time, to work on one ship and small grain farm, call Hopko Good Farms, 437-5023 12529

HELP WANTED: Farm employee, start April 3, good pay, one-crop, experience helpful, 687-3280. P4029

Help Wanted

RETIREMENT SPECIALISTS: [illegible]

[illegible]

LOCAL REPRESENTATIVE wanted to sell Avon products in Thief River Falls area. Call toll-free 1-800-727-6809. P4029

HELP WANTED: Thief River Golf Club has openings for employees for the following positions: Bartender, Cook, Dishwasher, Waitress, Waiter, Bus Person. Apply in person at the Club, 1000 Pembina Trail, TRF. Deadline March 15. 1219

WANTED: Dishwasher, Apply in person at Thief River Falls Super 8 Motel, 1005 Pembina Trail, TRF. 1219

HELP WANTED: Part-time ALG years (years before to assist coaches in gathering information, keeping track of each meet as a scorekeeper, needed and interested. Call Jim Jefferson at home after 6:00 pm 681-2200 days 681-4124.

CNC Machine Operator and Setup Workers. Experience required. Knowledge of quality/production. Maintenance Electrician. Technical training and experience required in industrial electrical and machine and AC and DC motor controls and generators. Knowledge of electrical and general electrical building maintenance and repair. Starting wage dependent upon qualifications. Apply at Crookston Plant, Equal Opportunity Employer. 7116

[illegible]

Help Wanted

HELP WANTED: Manager for American Legion Post 214 in Thief River Falls. Must be self-motivated and an people-oriented management. Experience preferred but not required. Hours negotiable. Salary and benefits negotiable. Send resume to Box 3, Thief River Falls, MN 56701, attn: House Committee. Application deadline is March 15, 1995. 4229

LEADERS
TELECOMMUNICATIONS
MANAGERS/REPS.
Established company seeking man and women who are 5 motivated with the ability to work in teams. For consideration contact Mr. Barlow at 1-800-370-4966

ADVERTISEMENT
REAL PROPERTY SPECIALIST

[illegible]

The Falls and Northwest Department Circle of Thief River Falls, Minnesota, [illegible] Thief River Falls, Minnesota. Thief River Falls is a [illegible] community with a rich and proud history. [illegible] Thief River Falls, Minnesota.

Park Maintenance — Ball Field Maintenance
Baseball Coaches — Lifeguards-LaFeve Beach
Girls Softball Coaches

DEADLINE FOR APPLICATION IS
March 24, 1995
City of Thief River Falls, MN
[illegible]

CLEANER

LOCATION: [illegible]
EFFECTIVE: [illegible]
HOURS PER DAY: 4
DUTIES: Cleans [illegible] and other miscellaneous tasks
[illegible]
SALARY: $5.00 per hour
REQUIREMENTS: [illegible] and willing for meet [illegible]

Applications may be obtained in person or by writing the Personnel Department, 200 LaFeve Ave South, Thief River Falls, Minnesota 56701.

[illegible]

HELP WANTED
Electric Superintendent

Electric Superintendent is sought at the Electric Department for the City of Thief River Falls, to supervise and do field work for the maintenance and construction of primary and secondary voltage electric distribution system. The position requires one year of technical college education in electrical power line worker training or an equivalent combination of training and experience. Must have a valid Minnesota driver's license or equivalent licensing. The work is outdoors and may be during storm weather conditions for emergency repairs.

Applications will be accepted until 4:00 p.m., March 21, 1995. A complete job description and applications are available at the office of Minnesota Job Service, P.O. Box 679, 318 Knight Avenue North, Thief River Falls, MN 56701.

The City of Thief River Falls is An Equal Opportunity Employer.

Help Wanted

[illegible]

HELP WANTED: Full-time secretary/bookkeeper, computer and typing skills required. Apply at Wallwood Transmission, 140 Main Ave W., TRF. 4024

BRADSHAW GRAVEL SUPPLY is seeking applications for heavy equipment operators, crushing plant operators and washing plant operators. Contact Thief River Falls Job Service for applications. EEO/PM P4029

AREA DRIVERS: Part Time/Minnesota Special Olympics. Day Training Kittson, Marshall, Pennington, Red Lake, Polk, Pennington, Roy, Red Lake and Kittson Counties of Northwest Minnesota. Experience in Management, Mental Retardation Sports and Athletic Training and Community Relations preferred. Salary DOE. Benefits package available. $200 $400 per month. Please send resume to Donna Kessler, Field Operations Manager, Minnesota Special Olympics, 1821 University Ave. Suite 1400, Minneapolis, MN 55414-1650 EEO/M/F/H P4029

HELP WANTED: Performs food service duties in a nursing home setting. Full-time, TRF. Applications available at the Business office. Equal Opportunity Employer.

SALES CAREER
Attention Third Largest Auto & Home Insurer Has An Opening For An Additional Full-Time Agent In The Thief River Falls Area. You Can Own Your Own Insurance Agency And Begin A Complete Training Program Without Interfering With Your Present Job. Monthly Guarantees While You Are Focusing On Successful Business Experience Of College Grads Preferred. Send Resume To:
FARMERS INSURANCE GROUP, 608 Kingwood St., Brainerd, MN 56401
Call (218) 828-4488.

HELP WANTED: Part-time or full-time, to work on one ship and small grain farm, call Hopko Good Farms, 437-5023 12529

HELP WANTED: Farm employee, start April 3, good pay, one-crop, experience helpful, 687-3280. P4029

Real Estate

FOR SALE: 2 bedroom house, dining room, full basement, attached garage, on 1/2 acre lot. Call 683-2349. 2529

FOR SALE: 3 bedroom house, dining room, full basement, attached garage, on 1/2 acre lot. Call 683-2349. 2529

FOR SALE: Lot in Lake Pleasant Addition, Thief River Falls. Call 683-2349. 2529

FOR SALE: Lot in Lake Pleasant Addition, Thief River Falls. Call 683-2349. 2529

FOR SALE: Cedar Colony 2 bedroom home, 1 bedroom apartment, 1 acre lot, $47,700 negotiable or $1,000 down, $500 per month. 1219

RENTING: 240 inland acres. Section 4 Grygla area. Contact Ronald Lund, inland farms lease 687-3721. 2529

HOME FOR SALE - Interior bungalow, [illegible] attached single garage [illegible] Call 745-4786 or [illegible]

FOR RENT: [illegible] Call 683-2349.

FOR RENT: [illegible] Call 683-2349.

FOR RENT: [illegible] Call 683-2349.

HELP WANTED: [illegible] Call 1-800-[illegible]

HELP WANTED: [illegible] Call 1-800-[illegible]

HELP WANTED: [illegible] Call 1-800-[illegible]

HELP WANTED: [illegible] Call 1-800-[illegible]

HELP WANTED: [illegible] Call 1-800-[illegible]

DRIVERS WANTED: [illegible] Call 1-800-[illegible]

HELP WANTED: [illegible] Call 1-800-[illegible]

HELP WANTED: [illegible] Call 1-800-[illegible]

SEMI DRIVERS WANTED: [illegible] Call 1-800-[illegible]

HELP WANTED: [illegible] Call 1-800-[illegible]

HELP WANTED: [illegible] Call 1-800-[illegible]

Situation Wanted

WORK WANTED: Seeking relocation from Detroit area. Experienced with [illegible] Call 683-2349. 2529

[illegible]

PAINTING: Water stained ceilings, stuffed ceilings, or not sure, call Gerald Heilon Painting 681-3841. P4029

FISHER ELECTRIC
of Thief River Falls, Inc.
• RESIDENTIAL • COMMERCIAL • FARM & AUTO REPAIRS
681-1884
509 E. Mahnomen, Thief River Falls, MN

Real Estate

1984 OF good farmland for rent between TRF and Warren all tillable. call (218) 523-4651 P4029

FOR SALE:
NEW
3-BEDROOM RAMBLER
6 inch walls, 1-1/2 bath, all appliances, vinyl siding, double attached garage, insulated and finished 30x40 side drive.
681-3834
LAKE KEGONSA

Real Estate

STAN GIBSON REALTY

[illegible]

1 - 2 ACRE LIVESTOCK RANCH [illegible]

[illegible]

1 - SEE THIS NEAT - 3 bedroom 1-1/2 bath rambler on 100 x 150 lot. Area North - 2 baths - electric fireplace - [illegible] - Stan Gibson, Broker

2 - COMMERCIAL BUILDING in excellent condition with approximately 1,700 sq. ft. of office space, plus 2 partial basements. Ideal for a variety of business opportunities. Area south of downtown. Also has double garage.

3 - HOME LAKELAND 3 miles East of Thief River Falls. Lot 1 & 2 Sec. 3 159-38 Nice home on 2 lots. Call for details.

BUYING OR SELLING SEE US FIRST!!
For An Appointment Call:
Stan Gibson, Broker
681-4087
MLS

HOME FOR SALE
3 BEDROOMS, 1-BATH, DOUBLE CAR GARAGE
10th Street Apts & Duplex Buildings, 101 Pa. Avenue
301 Cracker Avenue South, Thief River Falls, MN.
CALL 681-4485 Evenings

All Seasons Realty
Your INDEPENDENT Home Town Office!!!
1301 N. MAIN, P.O. BOX 787
THIEF RIVER FALLS, MN 56701
WITH US YOU ARE NO. 1!!!
Toll Free 800-247-2878
EXPERIENCE MAKES THE DIFFERENCE!! I CALL EARLY FOR WEEKEND APPOINTMENTS! HOURS: MON-FRI 8-5, SATURDAY 9-12 DELOVIT
GUS BERGGREN, GRI.... 681-6070 JANE STEGER, GRI, Broker.... 681-5787
VAL HOLMES, GRI..... 281-8812 DON OVERTON, GRI..... 681-5480
March 15, 1995

OPEN HOUSE!!!
SUNDAY, MARCH 19, 2:00-4:00 P.M.
APPROX. 5 MILES WEST OF HIRSHE ON COUNTY ROAD 43

[illegible]

Real Estate

TWO COMMERCIAL Buildings. Auto/Implement Sales and Service on Thief River Falls Area. Ideal for Implement Dealership. Call Stan Gibson 681-4087. MLS

FOR SALE: 3 bedroom house, dining room, full basement, attached garage, on 1/2 acre lot. Call 683-2349. 2529

FOR SALE: 3 bedroom house, dining room, full basement, attached garage, on 1/2 acre lot. Call 683-2349. 2529

FOR SALE: Cedar Colony 2 bedroom home, 1 bedroom apartment, 1 acre lot, $47,700 negotiable or $1,000 down, $500 per month. 1219

RENTING: 240 inland acres. Section 4 Grygla area. Contact Ronald Lund, inland farms lease 687-3721. 2529

HOME FOR SALE - Interior bungalow, [illegible] attached single garage [illegible] Call 745-4786 or [illegible]

FOR RENT: [illegible] Call 683-2349.

FOR RENT: [illegible] Call 683-2349.

FOR RENT: [illegible] Call 683-2349.

LAND
When you are considering land, either buying or selling - Call us First! We know our Real Estate business and appreciate yours. We have buyers looking to buy land now.
WE NEED MORE LISTINGS!
If You Want The Number 1 Company To Land Sales Call:
Loren J. McCullough, Broker
NORTHLAND REALTY FARM SALES
218-681-6036
Toll Free Dial Direct
Thief River Falls, MN

Mobile Home

FOR RENT: Mobile home 2 bedroom, deposit, lease, no pets, 681-1838 P4029

Mobile Home

SALE - SALE - SALE
Mobile Home
30 Modulars
30 Double Wide
$2,000 Down
$52,000
DEALING!
FRIENDSHIP & METALLION HOMES
Hwy. 59 North
Warren, Minnesota
SUPERIOR HOMES OF GRAND FORKS
1801 N. Washington St.
(800) 726-3524

FOR SALE: 1975 Fleetwood of Harmony 12x54 heated addition, 5x10 wired shed, 12' garage, 10' x 12' storage shed, 1 acre, mural lot, available in April. Call 683-2349. 2529

FOR SALE: 1983 Bayer mobile home, 3 bedroom, 1 bath, 14'x20' attached garage, fair condition, $15,000 or best offer. Call 681-0742.

FOR SALE: 1990 Highlander double wide, 3 bedroom, 2 full baths, central air, family room, fireplace, 2 car attached garage, skylights, vaul ceiling, $35,000. Call 378-4240 or 681-2030 after 5:00 p.m. 1219

SALE: 1985 Friendship trailer, 16x80, 3 bedroom, 1 bath, 2 porches, 2 sheds, dryer, dishwasher, fireplace, curtains, rugs, antique furniture, appliances, kitchen cabinets, excellent upon credit approval, $15,000. 1219

FOR SALE: Beautiful 1988, 16x80 Fairmont home, 3 bedroom, 2 full bath, bedroom, 2 bath, skylight, Corian kitchen with ceiling fan, dishwasher, microwave, 10x12 screened porch, 50' TV tower with antenna. 218-681-2030 after 5:00 p.m. 218-242-2349 evening. 1219

1984R SEMI 1-bedroom mobile home, south redone, $35000/obo, 218-563-2146

For Rent

UPSTAIRS 1-BEDROOM apartment, all utilities paid, no pets, $300 per month and references required. $275, 681-2870. P4029

For Rent

FOR RENT: 2 BEDROOM APARTMENT
Call Dial In Air Conditioned Mini Appliances Laundry Facilities
GARAGES AVAILABLE
COUNTRY ACRES APARTMENTS
681-3370/681-1579

LAND FOR RENT: 222 tillable acres in Young Township call 523-3756 P4029

FOR RENT: Sleeping rooms for college students. Full house privileges, includes washer and dryer. Call 701-264-5275 P4029

ROOMATE WANTED: $150 rent, $150 deposit, one half utilities. Call 681-4770 or 681-2080 and leave message P4029

EFFICIENCY APARTMENT: Upstairs in business from McDonald's on Hwy 59 S., TRF. 465-4208 or 408-4208. 1219

[illegible]

For Rent

AVAILABLE MARCH and April for rent: [illegible]

TWO BEDROOM apartment [illegible]

TWO BEDROOM apartment [illegible]

FOR RENT:
2 Bedroom ground floor apartment. [illegible]
FLYNN REALTY, INC.
681-6050
Professional Bldg. T.R.F.

PIONEER COURT APARTMENTS [illegible]

Wanted To Rent

WANTED TO RENT: [illegible]

Motorcycles-ATVs

1994 POLARIS 400 Tri-Wheeler [illegible] call 681-2131 P4029

SAFE-KEY STORAGE
Complete storage facilities for all your needs in a safe, secure location.
3 SIZES RENTAL UNITS
5'x10' 10'x10' 10'x22'
CALL: 681-1861

CALL FLYNN REALTY FOR AN APPOINTMENT
218-681-6050
EVENINGS OR WEEKENDS
Robert Flynn, Broker
Norman Wesslink, Associate Broker.... 681-3385
Jerry Hoffman, Sales Associate..... 465-3345
Mobile Phone..... 681-9019
MLS
FLYNN REALTY, INC.
Professional Bldg. 4th and LaFeve Thief River Falls, MN

FURNISHED ROOMS FOR RENT
681-2845

Genereux Realty, Inc.
Thief River Falls, MN 56701
(218) 681-4666 (4663)
1-800-447-0382
YOUR HOME TEAM FOR THE 90's

IF YOU'VE BEEN THINKING ABOUT MOVING UP! WE HAVE A NUMBER OF NICE HOMES AVAILABLE FOR YOU PLUS WE'VE GOT BUYERS FOR YOU'RE PROPERTY!

#9960 ... IT'S TIME TO MOVE ON UP! To this excellent family home! Everything on one floor living! Big kitchen long room and the sunken family room will capture your heart! Big yard, big garage, big deck with heated & landscaped, 1-1/2 bath 3 bedroom home! Double garage! Lots of storage! Lots of extras! Call today! Priced at $79,900.

#8812 ... BEDROOM! Well, 2 bedroom home on a corner lot, new carpet, fresh paint, new furnace, deck, garage. ONLY $30,900. Call for you appointment today! Remember, we are open evenings & weekends!

Kandi Genereux, Broker..... 681-6663
Marilyn Nelson, Associate Broker..... 681-6361
Richard Fedland, Sales..... 465-4448
Jan Hoiss, Sales..... 681-2167
Heidi L. Christensen, Broker..... 338-4663
Loren Lundgren, Grygla..... 294-6264
Mike Melby..... 681-6117

For Rent

FOR RENT: Upstairs 2-bedroom apartment, clean, quiet, no pets, utilities paid, off-street parking, deposit and references required. 681-2030. 1219

FOR RENT: Two-bedroom apartment in Thief River Falls. Available March 15, 681-3764. 4229

FOR RENT: 1200 square feet, ideal for commercial or office space, downtown TRF. Call 681-6050. 7116

FOR RENT: Across from Northland, partially furnished, most utilities paid, laundry facilities, room, all utilities paid, plenty of parking. Call 683-2307. 9916

For Rent

FOR RENT: Upstairs 2-bedroom apartment, clean, quiet, no pets, utilities paid, off-street parking, deposit and references required. 681-2030. 1219

LARGE TWO-BEDROOM apartment, Downtown TRF. Available March 15, 681-3764. 4229

FOR RENT: 1200 square feet, ideal for commercial or office space, downtown TRF. Call 681-6050. 7116

FOR RENT: Across from Northland, partially furnished, most utilities paid, laundry facilities, room, all utilities paid, plenty of parking. Call 683-2307. 9916

FURNISHED ROOMS FOR RENT
681-2845

For Rent

NORTHEAST SIDE OF THIEF RIVER FALLS - 4 BEDROOMS - 4 BATHS - OVER 4,500 SQ. FT. LIVING AREA - FAMILY ROOM - MUSIC ROOM - PRIVATE OFFICE - SECURITY SYSTEM - INTERCOM - SAUNA AND OTHER FEATURES - TOO NUMEROUS TO LIST.

42 ACRES, MILES FROM THIEF RIVER FALLS, PAVED ROAD, APPROXIMATELY 40 HOME SITES, TILLABLE, 18 ACRES PASTURE, BALANCE FARMSTEAD, 4-BEDROOMS, 1-BATH, 2-CAR ATTACHED GARAGE, 30 X 58 POLE BARN AND SHOP PLUS OUTBUILDINGS - $90,000.00.

ON OAKLAND PARK ROAD - RAMBLER - 4 BEDROOMS - 3 BATHS - LARGE KITCHEN WITH FIREPLACE - DOUBLE ATTACHED GARAGE - EXCELLENT CONDITION - MANY EXTRAS.

EASY WALK TO SCHOOL - CITY PARK AND PLAYGROUND FOR THE CHILDREN FROM THIS GOOD FAMILY HOME WITH 3 BEDROOMS, 1-BATH, LARGE KITCHEN WITH DINING AREA, BEDROOM DOWNSTAIRS WITH LOWER LEVEL FAMILY ROOM, TWO EXTRA BEDROOMS, BATH AND FAMILY ROOM - 2-CAR DETACHED GARAGE - IN THE 60's.

CALL FLYNN REALTY FOR AN APPOINTMENT
218-681-6050
EVENINGS OR WEEKENDS
Robert Flynn, Broker
Norman Wesslink, Associate Broker.... 681-3385
Jerry Hoffman, Sales Associate..... 465-3345
Mobile Phone..... 681-9019
MLS
FLYNN REALTY, INC.
Professional Bldg. 4th and LaFeve Thief River Falls, MN

100' x 120' LOT - OFFICE AREA 50' x 80' - GARAGE AREA - COLD STORAGE AREA 22' x 70' - APARTMENT 24' x 30' NEW TAN AND GRAVEL ROOF IN 1990.

STONE FRONT 2,500 SQ. FT. - COMPLETE WITH SPRINKLER SYSTEM - LIVING QUARTERS - LOCATED WITHIN THE CITY LIMITS - $50,000.00.

2,000 SQ. FT. RENTAL OR OFFICE SPACE AND 2,500 COLD STORAGE AREA - 1-1/2' CORNER LOT - IMMEDIATE OCCUPANCY - $27,500.00.

6,400 SQ. FT. - CITY UTILITIES - SUITABLE FOR MANUFACTURING OR WAREHOUSING - SECURITY FENCED LOT - $60,500.00.

CALL FLYNN REALTY FOR AN APPOINTMENT
218-681-6050
EVENINGS OR WEEKENDS
Robert Flynn, Broker
Norman Wesslink, Associate Broker.... 681-3385
Jerry Hoffman, Sales Associate..... 465-3345
Mobile Phone..... 681-9019
MLS
FLYNN REALTY, INC.
Professional Bldg. 4th and LaFeve Thief River Falls, MN

Pets

Livestock

FOR SALE
200 CHAROLAIS CROSS HEIFERS
600-700 LBS.
DON JOPPRU
681-2602/681-4685

Hay, Feed, Seed

FOR SALE: Certified Gleaner Barley seed in bulk. Mike Udell Hallock 218-843-2822

SEED FOR SALE
Cleaned certified grandin seed wheat 93-95% germination, grown out of seed area, delivered in carlots load lots. Contact Ken Ness Kennedy, MN 218-843-2822 Delivery available. Please call George Friesen 204 822 3533 Morden MB R0A0N0

FOR SALE: Dairy quality alfalfa hay baled delivered in carlots load lots. Phone 1 204 243 2627 P7C0p

RUSTE ne WHEAT, 93-95 per bushel, oat, 200 bushel minimum 90 95% germ. 843-4225 T3C0b

HAY FOR SALE: call 378 4437 or 463 4365 F4C0b

FOR SALE: Marshall wheat. Cost 60 per bu. Call Jim Johnson 681 2214 2C0p

FOR SALE: Registered Simmer bulls raised on the farm. Call Bob, 964 5268, leave message F4C0p

SEED FOR SALE
Cleaned certified Grandin seed wheat 89-93% germination, grown out of seed area, delivered in carlots load lots. Also pedigreed pinkel feeder and early delivery Grandin seed wheat. Contact Ken Ness 204 822 3533 Morden MB R0A0N0

HAY FOR SALE: Large round bales, low and second cutting. Some would make good feeder hay. Terms available. F4C0p

SEVERAL SEMI- Loads of bed quality straw for sale. Call 218 863 1648 after 5 PM. We are short of hay, would take of good straw. 681-2615. P4C0p

Lawn & Garden

FOR SALE: Lawn Boy 22" self Trac lawn and garden equipment. Used equipment Alumi's Repair, Warren, MN 745 4256 T50b

REGISTRA BULBS Red, yellow, pink picotee, scented hanging, red aloe form, new available. Northcliff Produce, 410 N Atlantic, 681-2420. T4C0p

SPRING BIRTHDAYS- Give a gift certificate for plants. Sold in www amounts in Greenhouse Northcliff Produce, 410 N Atlantic, 681-2420. T4C0p

Snowmobiles

FOR SALE: 1994 580 EXT cab, 2,600 miles, like new, $4,500. 681 1368. P4C0p

1994 POLARIS XLT 500, 1500 miles, like new, $3,500. 1993 440 XC, 4,000 miles, $2,500. P4C0p

FOR SALE: 1990 Polaris indy Trail Deluxe, fresh rebuilt 400 engine, long track, 7,000 miles, $1,800 or best offer. 681 3608 P4C0p

FOR SALE: Arctic Jet face shield, hat liner shaft and buffer, goggles Call 681 2615 P4C0p

1993 JCR 600, 500 miles, $4,400 OSO. Call 681 1358 P4C0p

1992 EXT EFI, 2,400 miles, stashed, $2,900. 1990 Cougar JCR 600, 3,000 miles, $2,500. Call after 5:30 p.m. 964-5268 P4C0p

FOR SALE: 1994 ZR 580, 1,200 miles, electric start, reverse, like new, $4,500 obo, leave a message. P4C0p

FOR SALE: 1991 580 EXT, mint, low miles, $3,000. 1992 Arctic Cat 1993 700 Wildcat, 1994 ZR 440 in excellent condition, $4,000 - $5,000

1994 ZR 440, 1,400 miles, grass shape, $3,000 or best offer. Call 681 3608

FOR SALE: 1991 Arctic Cat Wildcat, mint condition, 5,500 miles, $3,100. (218) 681-4378. P4C0p

1995 POLARIS Sport 440, 150 miles, just like new, $3,800 obo. 218-463-2000

Autos, Trailers

FOR SALE: 1985 Dodge Dart sedan, 4cyl, Cutlass Diesel, auto, trans., p.s., p.b., air, AM/FM cassette, extra clean, $1,500. (218) 681-5005. 2C0p

1989 FORD Ranger, 6 box with right hand side door, 4 cyl. 5 speed, 2 door, air conditioner, radio, 70,000 miles, $2,800 obo. $2,700, call 218-436-2283 or 681-2615. P4C0p

FOR SALE: 1984 F-150 Ford pickup, 300 6-cyl. 85,000 actual miles, radio, AM/FM cassette Call 681-6054 after 5 p.m. P4C0p

1988 GMC PICKUP 2.8 V6, with topper, auto, good Call 681-7023 or 681-5877 4C0p

FOR SALE:- 1989 Ford, F150, XLT Lariat, 302 EFI whole eyystrike, loaded Phone 218-463-1394 Ask for Dave Price $5,700 Call 423-7892 3C0p

Legal Notices

MEETING NOTICE
CITY OF TYLER
PLACE NOTICE OF
PUBLIC HEARING
Pursuant to Section 462.357 Subd. 2 of Minnesota Statutes and Section 11.11 the Tyler Planning Commission will hold a public hearing on the following matter:
Conditional Use Permit Request by Lot Superintendent, 209 LaSalle Avenue the Westerheim mens group for the music, the parsonage, the Bethlehem Lutheran and the Tyler Area Green Funeral Home for their help and the Fire and Rescue for their quick response.
Our kindness will always be remembered. Thank you
Sally missed by
Newell, Margaret and family
Ron, Linda and family
Marlene and family
Bruce, Pat and family

PUBLIC NOTICE
The annual meeting of the Rosebank Watershed Association will be held at 7:00 p.m. on March 20, 1995 at the Tyler Community Center. Reports of activities and refreshments. New members welcome. 10T3p

Sporting Goods

FOR SALE: 6 HP. Evinrude outboard motor, 15 HP. Evinrude motor, both excellent condition. Call 681-6054. P

Wild rice paddies haven for waterfowl

Jamie Radloff, a student in Mrs. Denice Nelson's class at Challenger elementary school, points to the location of Mission Viejo CA, on a world map. Students in the class began writing to a fifth grader in that city, after the student wrote to the Northern Watch and The Times looking for a Minnesota pen pal.

Initiatives to aid wetland permits

The Army Corps of Engineers, the Environmental Protection Agency, and the U.S. Department of Agriculture Natural Resources Conservation Service proposed three initiatives designed to reduce the regulatory burdens on property owners seeking wetlands permits.

These initiatives are part of a comprehensive 40-point wetlands reform plan announced by the Administration in August of 1993. and Dr. John Devaney, acting assistant secretary of the Army for Civil Works. The other initiatives, along with other parts of the President's Wetlands Plan, are meant to make wetlands programs more fair, flexible and effective.

A new nationwide general permit will authorize activities in wetlands related to the construction or expansion of a home. This permit would allow, for example, a couple to build a home on non-tidal wetlands property without applying for an individual Clean Water Act permit. Specifically, the proposed nationwide permit would allow landowners to alter up to one half acre of wetlands to construct a single-family home and attendant features such as a garage and driveway. The Army Corps of Engineers will formally propose the nationwide permit in the Federal Register in about two weeks. The public will have an opportunity to comment on the proposal before the permit becomes final.

Second, the Environmental Protection Agency and the Corps are clarifying the regulatory flexibility available to individuals seeking a variance or expand homes or farm buildings, and small business facilities where the impacts are up to two acres and are not covered otherwise by the new nationwide permit. For example, landowners proposing to expand a small business would not be asked to look at off-site options or alternatives.

Also today, the Corps, EPA, and the Natural Resources Conservation Service, along with the Departments of Interior and Commerce, announced that they have proposed, for public comment, guidance on the establishment and use of wetland mitigation banks. This guidance will expedite the process used to approve the establishment and use of such banks — providing landowners greater flexibility in meeting mitigation requirements.

Mitigation banking means the restoration, creation, enhancement, and in some cases the preservation of wetlands expressly for the purpose of compensating for future wetlands losses. The proposed guidance, which will be published in the Federal Register this week, will be out for public comment for 45 days.

"With the implementation of the initiatives announced today and with other parts of the President's Wetland Plan, we are reforming programs but not rolling back the protection of our Nation's valuable wetland resources," said Robert Pennoyer, acting assistant administrator for Water, Environmental Protection Agency.

Human Rights rep to visit Moorhead

A representative of the Minnesota Department of Human Rights will be in Moorhead on March 13 and 14.

Any person with questions about the Human Rights Act, Minnesota's anti-discrimination law, or who believes they may have been discriminated against in violation of the Act, may meet with the representative for information or assistance. The Department of Human Rights will review any claims of discrimination to determine if a formal charge can be filed.

The representative is also available for technical assistance to any employer, landlord, school, business, or organization seeking information about the Human Rights Act or the operation of the department of Human Rights.

The Minnesota Human Rights Act prohibits discrimination in employment, housing, public accommodations, education, public services, credit, and business contacts because of a person's race, color, creed, religion, sex, disability, age, national origin, sexual orientation, marital status, familial status, or status in regard to public assistance. The Human Rights Act forbids reprisal against a person who brings a discrimination complaint, participates in an investigation, or associates with a person who is a protected class.

The department representative will be available on March 13 from 1 to 4 p.m. and March 14 from 9 a.m. to 4 p.m. at Job Service, 715 11th Street North, Suite 201. Any person wishing to schedule an appointment may do so by calling Vicki Olson at the Department of Human Rights, prior to March 10 at 1-800-657-3704. Interpreter services can be arranged by calling the department as much far in advance as possible.

Persons who may want to file a discrimination charge, or who simply have questions, may talk to a Department of Human Rights intake Officer by calling the toll-free number.

Brooks

Sunday forenoon and dinner guests of Mrs. Ruth Lynch were Mrs. Dorothy Myhre, Betty Folsom, Mina Schumner and Jennie Anderson.

On Sunday, Mrs. Harold Cye of Orfkin Dome Plants, Evergreen Grove and Sharon Hinco were guests of Mrs. Lillian Hinco.

Dave Onkka passes examination to become Certified Public Accountant

Dave Onkka of Thief River Falls recently passed the Certified Public Accountant examination administered by the Minnesota State Board of Accountancy in May 1994.

He started his employment as an accountant at Rydell, Nelson, Winter, Lirk, Accountants, Ltd. in Thief River Falls in September of 1991 and was licensed as a Certified Public Accountant, October 1994.

Onkka is a native of Thief River Falls and graduated from Lincoln high school in 1986. He attended Moorhead State University where he received his bachelor of science degree in accounting in May 1990.

He is married to Cynthia (Ness) and they have one son, Phillip, born in June 1994, where they reside in Thief River Falls.

"CUT OUT AND SAVE"
Call 964-5237 For...
READY MIX CONCRETE, SAND & GRAVEL
We Have Heated Ready Mix For Year Around Jobs.
RADIO DISPATCHED TRUCKS
CONCRETE INC.
CONCRETE INC.
St. Hilaire, MN

RUNNING A LITTLE ROUGH?
Don't Wait 'Til It Stops. Have It Checked By Our Specialists.
WINTER SERVICE CENTER
Lube, Oil, Filter Special $21.00 Labor Extra
Special Parts for Lube • Oil • Air • Fuel Filters
Mr. Goodwrench
Your Full-Line GM Dealer
NORTHERN MOTORS, INC.
HWY. 1 & 59 W. THIEF RIVER FALLS, MN 681-4820

The Only Thing Better Than Terrific Tuesday Is Wild Wednesday!
25¢ Each Item
Terrific Tuesday
HAMBURGERS
Offer good every Tuesday 4:00-8:00 p.m.
*Regularly-Priced Hamburgers
Wild Wednesday
8 PIECES FRIED CHICKEN
$4.99 Plus Tax
Offer good only during regular lunch & dinner hours every Wednesday.
Includes whole/dark parts. Available for a limited time at participating Hardee's.
Hardee's
© 1995 Hardee's Food Systems, Inc.

HONESTY. TRUST. EXCEPTIONAL VALUE. JUST WHAT ARE THESE PEOPLE UP TO?
Once, it was hard to choose a cellular service.
Everyone had a gimmick.
Everyone had a deal.
But that was before Cellular 2000®
Now there's a better way to do business.
No hype, no hustle, no push.
Just value. Real value.
Every minute, every hour, every day.
Welcome To The New World.
Cellular 2000®
YOUR PERSONAL COMMUNICATION SERVICE
800-450-TALK
See Your Certified Cellular 2000® Agent
Computer Plus/Radio Shack 114 W. Third, Thief River Falls, MN 681-3474
D&J Radio Sales & Service 1428 W. Atlantic, Thief River Falls • (218) 681-3856
Vidcom Telephone Center 218 Pennington Avenue, Thief River Falls • (218) 681-5021
Cellular 2000 and Cellular 2000 Agent are services of Rural Cellular Corporation. Cellular 2000® is a registered trademark of Cellular 2000, Inc.

The Lamp
To See: DAN DREVLOW
Contact Lens & Optical
Phone 681-6579
Contact Lenses • Eyeglasses • Home Office Vision Consultant

SAVE UP TO 25% AND MORE ON LONG DISTANCE PHONE CALLS
BUSINESS OR RESIDENTIAL
NO COST - NO FEES
GET DIRECT DIAL LOW RATES WITH OUR 800 CALLING CARD WHEN AWAY FROM BUSINESS OR HOME
FOR MORE INFORMATION CALL TOLL FREE
681-7033 OR 681-6847
THIEF RIVER FALLS - SEMDA/ LONG DISTANCE

NORTHWESTERN PODIATRY CLINIC, LTD.
Podiatrist
Foot Surgeon
Curtis D. Ebeling M.D.
Corns, Calluses, Bunions, Hammer Toes, Ingrown Toenails
Sports Medicine - Reconstruction Bone Surgery - Care For Adults & Children
• Routine Foot Care
COMPREHENSIVE FOOT CARE
Located in
NORTHWEST MEDICAL CENTER
130 S. LaBree Ave., T.R. Falls, MN
For Appointment 218-681-4625

The Times

Volume 94, Number 12 — 224 Main Avenue North, Thief River Falls, MN 56701 — Wednesday, March 22, 1995

75¢ Save W/ Subscription

Printed Using Soy Inks

Member Minnesota Newspaper Company at Least 10% Post Consumer Fiber Recycled by Consumers

Scout Expo Page 9
Annual Voyageur Trails Boy Scout Exposition will take place from 2 to 5 p.m. April 30 in the Huck Olson Memorial Civic Center.

Depot gets support Page 10
Several announcements were made at a news conference in Thief River Falls Monday. The Depot is getting support from many sources.

Sports Pages 14-17
- Grygla-Gatzke boys lose in BA finals
- TRF track teams open 1995 season
- Crusaders win 2 first place trophies

Flooding waters and ice jams caused some anxious moments for residents living in Thief River Falls and many other locations along rivers in northwestern Minnesota recently. When the waters paralleled the 50s in about one week, snow and ice quickly melted and river levels rose. In this picture large blocks of ice partially blocked the Red Lake river below the dam in what is known as Hartz park in Thief River Falls.

TRF receives million dollar grant for downtown face lift

by David Hill
Associate Editor

Thief River Falls received notice from the Governor of Minnesota Friday that a joint application for funding in the amount of $1,027,500 for a downtown residential and commercial rehabilitation project had been approved.

The Minnesota Small Cities Development Program grant will make it possible to rehabilitate 30 buildings in downtown Thief River Falls, and thereby improve the economic viability of businesses in the district. Don Stewart, community development director for Thief River Falls, described the Central Business District, as that area located west of the Soo Line Railroad tracks, east of Duluth Avenue, and between First and Fourth streets.

Stewart noted that about 49 property owners had expressed interest in the project during the application process, and the city is confident it can meet the goal of rehabilitating 45 commercial and mixed use buildings during the three year program time period.

The Minnesota Small Cities Development Program grant is the largest grant ever awarded to the City of Thief River Falls, and represents the federal Community Development Block Grant Program. Congress is currently debating a bill that would rescind a portion of the CDBG funds. These grants, according to the Governor's news release, are highly sought after and competition among applicants is intense.

Property owners who expressed interest in the project by specifically signing up with the community development office, are being advised that due to matching requirements for the program and the necessity of complying with proper paper work, work might not begin until the late summer or early fall.

Property owners should bid begin are of the work they proposed to accomplish in the program.

The rental units to be improved are largely inhabited by individuals who meet state and federal guidelines for individuals with low to moderate incomes. Under the project, if units are improved with the grant money, they must remain rental units for individuals with low to moderate incomes and rental rates must not exceed the fair market rent.

According to a project narrative, the total project budget is listed as follows:

• 30 per cent of the project cost will be in the form of an SCDP four year-per cent deferred loan. Payment will be triggered if the property is sold or if the rental agreement is broken; for example, the failure to rent to low to moderate income persons or changing rents that exceed the fair market rent.

• 25 per cent of the project cost will be in the form of an SCDP low interest loan that will be paid back into the City's Rental Rehab Revolving Loan Fund. The term of the

(Continued on Page 2)

TRF speech team to host invitational

Thief River Falls speech team, comprised of students from both Lincoln high school and Franklin middle school, will host a speech invitational Saturday, March 25, with registration to begin at 8 a.m.

Approximately 200 students from surrounding area schools will be competing in 13 categories including dramatic interpretation, serious, dramatic and humorous prose and poetry interpretation, events discussion, extemporaneous speaking, impromptu speaking and duet acting.

Three rounds of competition will follow the morning registration. The first round will begin at 9 a.m., the second at 10:30 a.m. and the third at 12 noon. Awards ceremonies will begin at 1:30 p.m. with medal ratings in each category, ribbons for the seven placing fourth, fifth and sixth, and trophies for the top three teams based on compilation of the day's scores will be presented at approximately 2 p.m. in the new gymnasium at Lincoln.

All events are open to the public with no admission charge, according to Connie Stock, coach of the Thief River Falls team and director of the invitational.

33 in Young Artists Piano Competition

Thirty-three young pianists from New Hope to Winnipeg have registered to participate in the inaugural Digi-Key Young Artists Piano Competition to take place Friday and Saturday, March 24 and 25, at Northland Community College in Thief River Falls.

Pianists will compete in four categories by high school grade from ninth through 12th. Cash prizes totaling $3,700 will be offered in the first place awards ranging from $200 in grade nine to $500 in grade 12. First through third place prizes will be awarded in each grade.

Contestants in grades 11 and 12 will compete Friday evening, March 24, and those in grades nine and 10 will compete Saturday morning.

The general public will have an opportunity to share in hearing the talent when the top 12 pianists present a winners' concert Saturday at 1:30 p.m. in the college theater.

Each winner is expected to present one selection of 10 or ten minutes a recital following the competition.

There is no admission to attend the winners' recital. Seating in the college theater is limited and admission will be on a first come basis.

Cornerstone have registered from Thief River Falls, Stephen, New Hope, Crookston, Monticello, Red Lake Falls, Bemidji, Big Lake, Starbuck, Detroit Lakes, Warren, Mentor, Ada, Bathgate, Wadena and Goodridge in Minnesota as well as Winnipeg, Manitoba, Canada and Fargo, ND.

Music to be presented must be played from memory and a clean, musical performance is provided for judges. Each contestant must play at least three selections from the time allotment for his or her age category (a minimum of 10 minutes for grade nine, 12 minutes for grade 10, 14 minutes for grade 11 and 16 minutes for grade 12).

Represented in each student's repertoire must be a selection from each of three stylistic periods: Baroque or Classical; Romantic; and Impressionistic or Contemporary. No observers other than the judges will be allowed during the competition and decision of the judges will be final.

Participation was invited from throughout Minnesota and North Dakota but no geographic limitation was placed on entries. Support for the competition is provided by Digi-Key Corporation and its founder and Chief Executive Officer, Dr. Ronald Swenson. Local piano teacher and Franklin middle school music instructor Marcia Knutilla is serving as committee chair.

Judges will be Indrek Laul, a candidate of the Doctor of Musical Arts degree at the Juilliard School

(Continued on Page 9)

Council airs housing and new curfew law

Thief River Falls city council heard a report by a group of financial consultants for the acquisition and construction of a housing project. The council also listened to an update from a representative of a proposed curfew ordinance, a new curfew law, and a report of the mayor's recent trip to Washington.

Tom Weber of Northwest Housing and Redevelopment Authority, and Jay Pierce of Dunbar Development, presented information on the annual about an Essential Function Bond program that will be the financing vehicle for construction of an estimated 131 apartment units in Thief River Falls.

Meier explained that several communities in northwest Minnesota began looking at ways of solving their housing shortage problems sometime in 1989 or 1990. Working together they came up with a way of raising the money required by using the Essential Function bond program. Under the program, the city issues the bond and owner of an rental property is found. Together the risk is spread throughout the state and if a default occurs in any one community, the community with the shortfall is under a "moral" not "legal" obligation to make up the shortfall. If the city refuses to pay it could lose its credit for the next two years.

Pierce explained that Dunbar Development is currently working on projects in Thief River Falls that call for the construction of a 447 unit senior development, a 36 unit family development, and a general occupancy complex north of Northland Community College.

The senior development currently calls for a three-story building with underground parking. One

(Continued on Page 2)

Jordan Lindquist — Mark Syphalski, ReAnn Durgus — Alex Marsden — Rebecca Matison

Orchestra concert to be celebration of the arts

Lincoln and Franklin orchestras add visual arts, vocal, drama and band instruments to concert on Thursday evening

Lincoln high school and Franklin middle school orchestra concert Thursday, March 23 at 7 p.m. in the Lincoln high school will be a celebration of the arts as several arts disciplines will be featured, according to Brian Cole, orchestra conducting. The concert is free and open to the public with everyone invited to attend.

Work by Sandy Lanson's art students will decorate the concert stage. Dramatic readings by speech students will be directed by the direction of Connie Stock will be presented between orchestra selections. The Saxophone jazz choir, directed by Darcy Reetz, will join the orchestra in a selection receiving "Honorable Mention." Ensemble members of the Lincoln high school wind ensemble directed by Bruce Fels will make up the wind ensemble of the fall symphony orchestra.

Franklin orchestra will perform the program that received a top rating at the Minnesota Orchestra Association convention two weeks ago. Works of this century and those will be featured, including the overture from the "William Tell Suite" by Rossini, known as the theme song for the Lone Ranger radio show and movies.

A string quartet of sixth graders, including Karen Chrisoccos, Benji Sayler, Tara Bachand and Cathyna Hendrickson will be featured in a Handel sarabande.

The Lincoln Symphony will begin with highlights from "The Wizard of Oz." Selections will be the theme from the motion picture "Schindler's List" with Alecia Bernier and Jordan Lindquist as soloists; Johann Strauss' "Trinsch Trasch Polka;" and one of only two minor symphonies written by Mozart.

A special feature of the concert will be a work receiving its Minnesota and high school premiere—selected movements from Stephen Yorkenapp's "Dakota Suite," Cole said. Dr. Yarbough's performance of Andy Langer's piece for the University of South Dakota and former member of the Rapid City Symphony. The Swingsations will join the Lincoln Symphony for this performance.

The Lincoln concert choir members Lanni Redalski, Jenni Hanson and Jami Perreault will present dramatic readings from works representative of the music being played, has placed first at state competition this year and will lead a tournament in Thief River Falls Saturday, March 25.

Franklin Orchestra

Violin 1—Tom Bachand, Gretchen Hanson, Hannah Kelly, Becky Wagner, Xavier Christensen, Kim Schneider, Jeanie Johnson, Rich Brown and Danny Sayler.

Violin II—Rick Bostrom, Sloan Fort, Brandon Lee, Ross Hovica, Benji Sayler, Aaron Northup, Heath Pam, Amile Tuskahi and Melissa Construck.

Cello—Tara Bachand and Jessica Hoiseth.

Viola—Christian Batteldorn, Jessica Mehlhoff, Carissa Hendrickson and Michael Stuch.

Bass—Colin Browning and John Wilkinson.

Lincoln Chamber Orchestra

Violin 1—Jordan Lindquist, Alecia Bernier, Josh Clark and Jaime Smith.

Violin II—Stefan Rorncheti, Maja Turcotte, Allen Cole, Kelly Nalvik and Abbe Northup.

Viola—Dana—Grandbois and Megan Browning.

Cello—Becky Matison, Kelsie Steger and Jason Leach.

Bass—Alex Marsden.

City gets grant for downtown facelift

Theresa Giauque, daughter of Robert and Alyne Giauque and a Lincoln high school, was first place winner in the Four Way Test essay contest sponsored locally by the Thief River Falls Rotary Club. Her essay dealing with application of the Rotary's Four Way Test to her selected topic of term limits for elected government officials will now advance to the regional competition where five winners will be selected for district entry. Theresa is shown receiving her first place check from Ev Aalt (right), president of the club and Jim Dagg, essay contest chairman. There were nine entries in the contest this year with entries by Dan Bjerknes and Christi Cota tied for second.

TRF approves housing, concerned about youth

(Continued from Page 1)

bedroom units could rent for as much as $545, which includes heat, and $550 for a large two-bedroom unit, which would include heat. Rent includes water, sewer, electric, cable, electricity, phone and underground parking cells.

The family units, or townhomes would range at cost to the renter of $495 to $635, and would consist of two eight-plexes and one 12-plex.

The general occupancy or student housing complex would be Thief River Falls, could cost the renter from $400 for a two-bedroom and $500 for a four-bedroom unit.

Because the HRA is the owner, it would contract with a private management firm to manage the complex.

Following the presentations, which included conceptual drawings, the council gave its approval for the issuance of bonds.

Since February, a committee consisting of law enforcement, local governmental officials, school officials, potential officials, students, parents, and social services have studied the issue of curfew. On February 21, surveys were mailed out to the representatives. Fourteen were returned and it was found that all were in agreement that the curfew should be county wide. The majority felt the curfew should be set at 11 pm. for youth 15 years of age and under. A majority felt it should apply to all. An DARE program also felt the age affected by the curfew should be 15 years and under. A survey of the Franklin Middle School Student Council indicated that the majority felt that the curfew should be 11 pm. on weekdays and 12 a.m. on weekends. They also felt that the curfew should be 12 a.m. on all non-school nights.

Police Chief Ken Proschnicer said he was present a recommendation to the city council Tuesday night.

Chief Proschnicer notified the council that some of the music being played at public dances in the community is extremely vulgar and obscene. He added that some of his officers have been complaining about the music. He said the music is so vulgar and obscene that it is not being played on radio stations because it is so vulgar.

Proschnicer said he visited with some of the dance promoters about the vulgarity and obscenity and strongly suggested that they not play the music. But he noted that the dance promoters are not concerned with the students are also requesting that the music be played.

Proschnicer attempts to address the problem, such as through ordinance would prevent the sale of adult videos to minors, he said.

Alderman Don Barron said, "We have another choice. Don't issue them a permit." Barron encouraged concerned members to attend a teen dance to listen to some of them.

Mayor Robert Reeve said he preferred voluntary cooperation on the part of dance promoters.

The city of Thief River Falls has agreed to participate in a study of sediment in the Thief River and Red Lake Rivers.

The Utilities committee recommended that the city participate in the sediment study of the waters flowing in the Thief River and Red Lake Rivers. This study includes cooperation in an estimated cost of $10,000 by the Pennington County Soil and Water conservation District, Minnesota Department of Natural Resources and the Red Lake Watershed District and Red Lake Watershed District, Minnesota Pollution Control Agency, Minnesota Department of Agriculture and the Minnesota Department of Health.

The Utilities committee recommended that the city participate in the sediment study of the waters flowing in the Thief River and Red Lake Rivers. This study includes cooperation in an estimated cost of $10,000 by the Pennington County Soil and Water conservation District, Minnesota Department of Natural Resources and the Red Lake Watershed District and Red Lake Watershed District, Minnesota Pollution Control Agency, Minnesota Department of Agriculture and the Minnesota Department of Health.

Barron explained that a draw down to consolidate sediment particles and sediment can take place only so many times before something more, like dredging, has to be done.

Although the council's decision to participate was unanimous, Alderman Bill Burstad said that the city is "studying this water to death."

Bids on the Airport Water Reservoir Project were opened March 14 and Tuesday night, Dave Kibbidt, the city's engineer, recommended that construction be awarded to Construction Engineers Ltd. of Grand Forks, which came in with the lowest bid. There were six bids. The lowest came from Construction Engineers Ltd. of $1,245,000 and the highest came from Global Specialty Contractors Inc., at $1,343,146.

In other business, the council: designated Roger DeLage, city administrator, as Equal Employment Opportunity/Affirmative Action Coordinator; approved a progression raise for Don Wisniewski, approved moving handicapped parking stalls from the left side of the front entrance of the Courthouse to the right side; approved a 5.2 percent increase in the city council Tuesday night.

Chief Proschnicer notified the council that some of the music being played at public dances in the community is extremely vulgar and obscene. He added that some of his officers have been complaining about the music. He said the music is so vulgar and obscene that it is not being played on radio stations because it is so vulgar.

Proschnicer said he visited with some of the dance promoters about the vulgarity and obscenity and strongly suggested that they not play the music. But he noted that the dance promoters are not concerned with the students are also requesting that the music be played.

Proschnicer attempts to address the problem, such as through ordinance would prevent the sale of adult videos to minors, he said.

Alderman Don Barron said, "We have another choice. Don't issue them a permit." Barron encouraged concerned members to attend a teen dance to listen to some of them.

Mayor Robert Reeve said he preferred voluntary cooperation on the part of dance promoters.

The city of Thief River Falls has agreed to participate in a study of sediment in the Thief River and Red Lake Rivers.

The Utilities committee recommended that the city participate in the sediment study of the waters flowing in the Thief River and Red Lake Rivers. This study includes cooperation in an estimated cost of $10,000 by the Pennington County Soil and Water conservation District, Minnesota Department of Natural Resources and the Red Lake Watershed District and Red Lake Watershed District, Minnesota Pollution Control Agency, Minnesota Department of Agriculture and the Minnesota Department of Health.

Oklee Class plan reunion

Organizers of the class of 1965 of Oklee High School are hoping to get enough people together for a reunion on Saturday, March 25, at 2 p.m. at the Oklee Legion Club. The reunion would coincide with the Oklee Legion Club's annual meeting.

Class members are encouraged to attend and bring their friends and fellow classmates. Persons with questions or suggestions should call Carol Clark at 563-2666.

WE NOW OFFER
PAGING
SALES & SERVICE
KEYPAGE
KEEP IN TOUCH!
WE CARRY A FULL LINE OF
CELLULAR TELEPHONES and ACCESSORIES
Authorized Agent
Cellular 2000
AND OF COURSE WE HAVE TELEPHONE...
✓ SALES
✓ SERVICE
✓ INSTALLATION
Business and Residential
Call: JIM HAHN at 681-5921
VIDCOM TELEPHONE CENTER
218 Pennington Ave. S. (Pam Construction Bldg.) Thief River Falls, MN

CAPPY'S CANDIES
Stop in for a sweet treat!
Hwy. 59 North, Thief River Falls

7.05% Interest.
Single Premium Deferred Annuities offer you tax deferred growth and your principal is guaranteed by the Lutheran Brotherhood. Call me today for all the details on Single Premium Deferred Annuities.
Kay Wedul-Steiger
Financial Representative
218-681-2400
LUTHERAN BROTHERHOOD
A Family of Fraternal Life Insurance Societies
Not a deposit. Not insured by any federal government agency. Not available in all states. Not available for persons who do not guarantee future needs. Higher cash or surrender or MVA/CDSC in early years. Contact your agent or the home office for current information and rates.

NO PAYMENTS NO FINANCE CHARGES UNTIL JUNE 1995*
RCA It's Mission's Choice.
PICK-A-PAIR AND SAVE NOW!
RCA 18" SATELLITE D.S.S. DISH NOW IN STOCK!
RCA
APPLIANCE & TV SHOWCASE
"We Service What We Sell With Our In-House Service Dept."
681-5676
Corner of 3rd St. & Horace Thief River Falls, MN
RCA
Model PSD350
3-CYCLE BUILT-IN DISHWASHER
• 3 cycles/5 options
• Energy saver "Heat Off" drying option
• 3 level wash action
• Soil load dispenser
Now Only $299.00
RCA
All RCA and GE WASHERS & DRYERS
Priced to Move
Starting At Only $669.00 Pair
GE CAF

The Times

John P. Martin
Publisher

Marcia Lundin
Editor

David Hill
News Editor

Mike Lundgren
Sports Editor

Ken Kohler
Advertising Manager

Bruce Mattson
Advertising Representative

Denise Laymon
Sales Representative

PRAIRIE WITH SOY INK.
Printed on Recycled Paper
Conserve at Least 20% Fibers from Paper Recycled by Consumers

(USPS 027-060)
(ISSN 8750-3840)

Published weekly every Tuesday by Thief River Falls Times, Inc. 324 Main Avenue North, Thief River Falls, MN 56701-0600

SUBSCRIPTION RATES
Pennington, Polk, Marshall, Pipestone, Pine, Kittson, Roseau, Lake of the Woods counties: $24.00 Per Year
All other Counties in Minnesota: $27.00 Per Year
Elsewhere in the U.S.A.: $40.00 Per Year
All Military and Veterans in the U.S. Armed Forces: $20.00 Per Year
Student Rate 9 Months: $20.00 Per Year

Second-Class Postage Paid At Thief River Falls, Minnesota 56701

POSTMASTER:
Send Address Changes To:
The Times
PO Box 100
Thief River Falls, MN 56701-0100

The Times is published in conjunction with the Northern Watch, which is published weekly every Friday.

The Times is the official newspaper for Pennington County, Cities of Thief River Falls, Goodridge and Eldred, School Districts of Thief River Falls 564, Northwest Vocational Cooperative Center 595, Newfolden 441, Goodridge 561, and Plummer 51.

The Times shall not be liable for slight changes or type graphical errors that do not lessen the value of an advertisement. The Times' liability for other errors or omissions in connection with an advertisement is strictly limited to publication of the advertisement or to any subsequent issue in the refund of any monies paid for the advertisement.

The Times
324 Main Avenue North
P.O. Box 100
Thief River Falls, MN 56701-0600
Telephone: (218) 681-4450
Fax: (218) 681-4455

INKCREDIBLE
Serving 21st Century
The Times
1912

Young pianist competition set this week

(Continued from Page 1)

of Music in New York City and Sandra Barnes, Doctor in Musicology at the University of Cincinnati College-Conservatory of Music in Ohio. Both are accomplished piano solo recitalists and in demand as adjudicators for piano competitions.

Isabel Leal will present a free concert Friday, March 24, at 7:30 p.m. in Northland Theater, playing contemporary Latin and contemporary works of Brazilian composers. (Please see separate story in today's issue of *The Times*.)

AAUW meeting

The Thief River Falls branch of the American Association of University Women will meet Monday, March 27, at Northland Community College. In observance of Women's History month, members and guests are invited to attend "Women's Issues in the 90's."

There will be dramatic monologues and panel discussion on Women and Abuse, beginning at 6:30 p.m. in room D61-62. A brunch meeting will follow at 8 p.m. For more information call 681-4203 or 681-4038.

Indrek Laul piano concert is Friday

Dan Bjerknes

Unionian pianist Indrek Laul, heralded by the New York Times as "one of the most promising young artists of his generation," will be presented in concert Friday, March 24, at 7:30 p.m. in the Northland Community College Theater in Thief River Falls.

The concert is open to the public free of charge. Laul will perform with the Duo Kiev Violin and Piano Ensemble beginning at 6 p.m. Friday and Saturday at the college. Unionian television and radio has broadcast Laul's performances of Tchaikovsky's Piano Concerto No. 1 and Gershwin's Concerto in F with the Unionian State Symphony Orchestra and Gershwin's Rhapsody in Blue with the Unionian Symphony Orchestra "Gaveniorum."

He has been soloist with the Jerusalem Chamber Orchestra at Jerusalem's Tabernacle of Music, Tully Hall at Lincoln Center in New York City, Mozart Hall, Belgrade, Skopje (Macedonia), Symphony Orchestra of Belgrade TV and Radio (Yugoslavia), Duluth-Superior Symphony Orchestra (Minnesota) and with chamber music in Moscow Hall and at the Juilliard School.

He has won many competition prizes, scholarships and awards including "Young Musician of the Year" from the Lutheran Commission of Culture, "Best Soloist of the Year" from the symphony orchestra "Gaveniorum." Three award summa cum laude from Belgrade Music Academy and five prize awards in an international piano competition in Czechoslovakia, all Yugoslavian piano competition all music academies and the Republic of Yugoslavia competition.

At Juilliard he is studying with professors Peter Serkin, Marian Canon and Samuel Sanders. In Belgrade Academy of Music and Tallinn Conservatory he was on the piano classes of professors Arbo Valdma and Kajle Randalu.

In Friday evening's concert he will play Legends 1 and 2 of Franz Liszt's "Benediction of God in Solitude" and contemporary works of Eminent composers. He will also discuss each piece prior to performing it.

Bjerknes is Student Rotarian

Student Rotarian for March with the Thief River Falls Rotary Club is Dan Bjerknes, 17, son of Ron and Pat Bjerknes of Thief River Falls and a senior at Lincoln high school.

As student Rotarian, Bjerknes will attend the noon dinner meetings of the club each Monday and report on activities for the week at Lincoln.

Bjerknes has been active in Powder athletics, participating in cross country and basketball for four years and track for three years, and in music as a member of the marching and pep bands for four years and the concert band and and ensemble for two years each.

He is treasurer of the student senate, was class president in grades 10 and 11, is a member of the National Honor Society, an academic letter winner and a 1994 delegate to American Legion Boys State. He is employed by Ace Hardware, was a participant in the Target program last year and was a poster winner in Kiwanis.

A member of his church youth group, he has also served as a Sunday school and Bible school teacher. His hobbies include weightlifting, hunting and watching television. He is the son of Brother, Darin, age 14.

Dan plans to attend Concordia College in Moorhead this fall and major in pre-med.

OUR ADVERTISERS SAVE YOU MONEY!

Lee Prinkkila joins accounting company staff

Lee Prinkkila

Lee Prinkkila joined the accounting staff at Anderson, Johnson, Kaye & Co. in Thief River Falls after working in the Twin Cities area.

He is a graduate of Mesabi East high school in Aurora and in 1992 graduated from St. John's University, Collegeville, Minn. While there he participated in the accounting club and served on the golf and diving team, earning numerous awards including an All American certificate as one of the nation's top swimmers.

He has been a Bucks Unlimited committee member and vice commodore of the Colby Lake Boat Club. His parents, Edward and Ellen Prinkkila, live in Hoyt Lakes.

March 19-25 National Food Program Week

The week of March 19-25 is designated as National Child and Adult Food Program Week. This week is intended to highlight the contributions and benefits of the programs which serve nutritious meals to children attending child care homes and centers, adults in day care centers, the establishment of healthy eating habits at the earliest stages of development, the reduction of future health care and education costs due to lack of early development, and the support of local child care personnel.

The children of Minnesota, their parents, the teachers, the professionals and the state all benefit from the Child and Adult Care Food Program.

Children benefit because their is a demonstrated link between good nutrition and good health. Children learn their eating habits early in life, habits that may determine the quality of their day later in life.

Parents benefit because the price of quality nutritious meals can be high and meals served with cost or expense charge for each. They are also assured that their children are being served high quality meals.

Family and child care professionals benefit by receiving reimbursement for up to two meals and one snack or two snacks and one meal per child per day. All participants receive education or aims related to food services, record keeping, and nutrition.

The state benefits because an estimated $5,492,000 in federal reimbursements are returned to Minnesota and invested in the health of children.

Child Care Choices, Inc. is a non-profit organization which sponsors CACFP. The purpose of the program is to promote quality child care.

For more information about the CACFP program contact Paula Hunstrunk, field representative for, CCC, at 218-634-2844 or contact the office at 612-231-5081 or 1-800-288-8569.

Daniel Nord on duty at Ft. Mead

Army Spec. Daniel R. Nord has completed duty at Fort George G. Meade in Laurel, MD. He is a military policeman.

Nord is the son of Kenneth L. Nord of Red Lake Falls and is a 1990 graduate of Lakeville high school of Red Lake Falls.

Curtis Hawks

Navy Airman Curtis R. Hawks, a 1993 graduate of Lincoln high school in Thief River Falls recently reported for duty at Naval Air Station, Sigonella, Italy. He joined the navy in December 1993.

Falls Squares to host a dance

The Falls Squares will host a dance on Friday, March 24 at the City Auditorium in Thief River Falls. The dance will start at 8 p.m.

Jim Kaiser and Dave Mills will play.

Lunch will be served following the dance. All square dancers and friends are invited.

Spring chicken dinner March 26

The Silver Creek Lutheran Church will be hosting a spring chicken dinner on March 26 at 10:30 a.m. to 2 p.m. at the Heritage Center. The menu includes chicken, mashed potatoes and gravy, coun. fillo, mild tuna, pickles, bun, milk and coffee.

The cost is $4 for adults and $2.50 for children 12 and under. Everyone is welcome.

Memorials given to Cancer Society

In the past few months gifts to the Pennington county chapter of the American Cancer Society have been received in memory of Ranyell Anderson, Wilbur Halkerton, Barbara Lundeberg, Elmer Solem, Nellie Calkins, Arnold Fass, Clifford A. Johnson, Jane Perry, Myrtle Searle, Henry Man, Raymond Pickul, Opal Lee, Robert Handy, Gerald Pederson, and Eugene Sorum.

Gifts to the American Cancer Society help give patient services including equipment loan, dressings, and transportation to home.

Locally, education programs on cancer prevention and early detection are presented at school and service groups.

Corey Perrymans have a baby boy

Corey and Jill (Thompson) Perryman would like to announce the birth of their son, Dillon Corey, on March 7 at Dakota Hospital in Fargo.

He is welcomed home by his two-year-old sister Breanae. His grandparents are Angie Clark of Thief River Falls, Kaye Thompson of Thief River Falls, Ken Allen and Joy Perryman of Cannon Falls.

Pup Tent 42 of the Military Order of the Cootie in Thief River Falls installed officers for the 1995-96 year at installation ceremonies Monday, March 20, at the Veterans of Foreign Wars club rooms. Pictured (left to right) are, seated: Aaron Hook, installing officer, Vern Aleneson, CCDB, Durlyn Rux, Sean Squirrel; Bob Burstad, Tight-Wad, three-year, and Paul Halverson, Hungry Cootie, back row, John Ellison, Tight Wad, one-year, Les DeBriyn, Shyster, Gres Bruggeman, VFW Booster Chairman, Ray Jorgenson, Hide Gimlat; Kenneth Dunrud, member, and Benhart Johnson, Pill Pusher. Officers not pictured are Rodger Anderson, Ronald Anderson, Gary Fossum and John T. Anderson.

Scouts to collect food

As a national Good Turn project, the Cub Scouts and Boy Scouts of Thief River Falls will go on be collecting food on a door-to-door basis Saturday, March 25, for the Thief River Falls area food shelf.

Scouts will place plastic food collection bags on doorknobs early next week, then return beginning at 10 a.m. Saturday, March 25, to collect the filled bags. The bags are printed with instructions on the back of what to collect.

All of the food donated will be brought to the area food shelf located in the lower level of the Falls Mall for distribution to people in need. Since March in Minnesota Food Share Month, matching funds will be provided in the food shelf based on the amount of food collected.

Thief River Falls residents are asked to look for the bags left at their doors and to fill them with food. Scouts will place plastic food collection bags on doorknobs early next week, then return beginning at 10 a.m. Saturday, March 25, to collect the filled bags. The bags are printed with instructions on the back of what to collect.

All of the food donated will be brought to the area food shelf located in the lower level of the Falls Mall for distribution to people in need. Since March in Minnesota Food Share Month, matching funds will be provided in the food shelf based on the amount of food collected.

Green Funeral Home, Inc.
Is Proud To Co-Sponsor
Go with the Pro.
IN SINK-ERATOR PROseries Food Waste Disposers
Available with three horsepower ratings, providing unsurpassed grinding power.
Engineered with stainless steel grinding components, lifetime warranties on 3/4 and one horsepower models.
Ask about Quiet Series models for quieter operation.
Ask about rebates on discounts on PROSeries!
Plumbing & Heating Inc. Thief River Falls, Mn.
LARRY LEE • 3779M
1420 Main N. • 681-1903 • T.R. Falls
Rhythm & Brass
Some of the brightest, fleetest, clearest and most exciting brass playing ever! Will leave the audience wanting more and more!
Tuesday, March 28 • 7:30 P.M.
Lincoln High School Auditorium
Thief River Falls Concert Association
Tickets Will Be Available At The Door
Admission: Elementary $5 students/ship Child

Certificate of Deposit
A Guaranteed Return On An Investment
Ask About Our Weekly CD Rate Specials
Vivian Knutson–Personal Banking Representative
the quality bank
NORTHERN STATE BANK
YOUR HOME TOWN BANK
681-4020 THIEF RIVER FALLS, MN
Member FDIC

1-YEAR SUBSCRIPTION ORDER FORM
The Times and NORTHERN WATCH
Name
Address
City State Zip
☐ Cash ☐ Charge – ☐ ☐ or ☐ ☐ ☐ New
Credit Card # Exp. Date ☐ Renewal
Send To: The Times, Box 100, Th. of River Falls, MN 56701
PENNINGTON, POLK LAKE, MARSHALL, POLK, CLEARWATER $24.00
ALL OTHER ADDRESSES WITH A 1ST ZIP CODE $29.00
ELSEWHERE IN THE USA $40.00

Music fesival p. 6

Community Focus

Poison p. 7
March 19-25 is poison awareness week

Hospital auxiliary is trying to encourage breast feeding

[illegible] Northwest Medical Center of Thief River Falls, Minnesota has joined along with Year 2000 and the World Health Organization in trying to promote the benefits of breast feeding. The Year 2000 goal is that 75 percent of all births in the hospital will be breast feeding. Here in Pennington County the statistic is about 40 percent. Participants like WIC are continuing to promote breast feeding. Also the Sioux are to be fed babies.

Proponents of breast feeding say babies should leave the hospitals on moods after giving birth that mothers have to respond. Reach Northwest Medical Center Auxiliary is encouraging women to learn about breast feeding while they are in their third trimester so they have time to learn a little about it before they get home with their new babs and don't have time for extra reading.

They are also planning on providing a breast pump in the hospital so patients can learn how to use the pump while there in a nurse around to help answer questions. Breast pumps are important if a mother wants to breast feed and wants to go back to work. They allow the mother to express milk in times discomfort and to store milk for a later time. They also help keep the body's production of milk up even when the mother and nursing child are apart for a time.

Mainers or Medical Assistance can often get money to aid in the purchase of a breast pump. Some insurance companies pay up to 80 percent for the purchase of breast pumps, but it is best that a woman check with her individual company.

Breast feeding is slowly becoming vogue again, but there are still women repeating that their families are not supportive of their choice to breast feed. The auxiliary is hoping that the hospital staff can be a resource where mothers can find support and answers to questions.

Breast feeding has been shown, in most cases, to be a healthier choice than bottle feeding formula.

Mike Adams, a representative from Medela, showed the staff at Northwest Medical Center some of the options available to families who need breast pumps. This electric pump will be available to purchase or lease from the hospital gift shop.

Breast feeding protects babies against infections because it transfers antibodies from the mother to the baby. In a recent study babies who were bottle fed had three times more upper respiratory infections than babies who were bottle fed. Studies also show that there are correlations between formula fed babies and juvenile diabetes and colitis. Breast feeding also helps mother lose weight because breast feeding burns a lot of calories, and it reduces oxytocin hormones which cause the uterine contract in the postpregnancy size.

Breast feeding classes are taught at Northwest Medical Center and by Inter-County Nursing Service. For more information call Eva at NMC at 681-4200 ex 446 or the ICNS at 681-5950. For more information on WIC, call Linda at 1-800-232-1591.

Thief River Falls Area SCHEDULE OF EVENTS

Wednesday

Footcycle application training, from 9:30 am to 12 noon at the Courthouse meeting room in Thief River Falls.

"Caring for Your Loved One and Yourself," a support group for those who care for people with Alzheimer's, meets at 11:30 a.m. at the Eagle Club.

Friday

VFDA 16 Schools Workshop at the Lincoln Community Library and Art Center from 4-8 pm.

Ham and Fish Dinner at the Heritage Center in Noyes. Adults $5 and children $3. Serving from 5 p.m. to 8:00 DSST.

"Square Dance" at 8 pm. at the City Auditorium in Thief River Falls.

Saturday

13th District Horticultural Society workshop at 11 a.m. at the Heritage Center.

Sunday

Open house baby shower for Zachary Finger at the home of Arnold and Marion Peterson.

Open house for Evelyn Mae Forsberg and family at Precious Seed Baptist Church.

Monday

"Parenting: How Do You Rate?" at 6:30 p.m. at Northwest Regional Library.

Foot care clinic at Skyline Apartments in Thief River Falls from 1 to 2 p.m.

Writers' group started at Northwest Regional Library

The Thief River Fall Writers' Group met for the first time on Thursday, March 16, at the Northwest Regional Library.

About 14 people showed up at the meeting and about 19 people called the library and expressed an interest in joining the group.

The group was formed as a result of a workshop led by the library at the end of 1994 and the beginning of last year. The group has decided to meet every other Thursday.

Several different kinds of writers with different goals were at the meeting. Some are interested in a specific type of writing such as novels or children's stories and are looking for tips on how to get started.

"One of my greatest joys is reading to children," says former elementary school teacher Melda Somelson. Now Melda would like to write for children. She sees the group as an avenue to get her going in the right direction.

Others just like to write for the sake of writing and want an opportunity to talk to others with a common interest. The group would like to encourage its members to bring things they have written and share their work. They would like a chance to get and give feedback.

The group discussed working on a project to tie in with the centennial celebration. They would also like to bring in people from other writers' groups and authors for workshops.

The next meeting is scheduled to meet March 30 at 7 p.m. in the library. At that time students from the Northern Experiment School of the Arts will read some of their work. The April meeting will begin with an open mike for those interested in attending is welcome.

The group is sponsored by the Friends of the Library.

Moccasin Garden Club workshop

Paul Bergeson of Bergeson Nursery of Pelican will be the guest speaker at the annual garden shop of the 13th district Horticultural Society. It will be held Saturday, March 25 at the Heritage Center in Thief River Falls.

Registration will open at 11 a.m. and country store will open at 12 noon. The program will begin at 12:30 pm. with Mr. Bergeson's presentation. He will speak on shrubs, trees, and perennials best suited to growing in our hardiness zone, which is zone 3. Dried gardening awards will be presented and a potluck will be served by the host club at 3 p.m.

The theme for the day is, "It's Tulip Time." The public is invited to attend and share in the day's activities.

Hall's Floral
Spring Browseroo
March 23rd, 24th & 25th
9:00 AM - 5:30 PM
Browse Through Our Large Selection Of Beautiful Spring & Holiday Decorations
Cash & Carry Roses $19.95/Doz.
Large Selection Of Collectible Dreamsicles Cherubs Just Arrived!
Visit The EASTER BUNNY Fri. 3:30-5:30 Sat. 10:00-Noon & 1:00-3:00
Serving Coffee And Cookies!
Hall's Floral, Inc.
681-1940
217 3rd St. E
Thief River Falls, MN

Installation of officers for the Military Order of Cooties Auxiliary in Thief River Falls took place at Installation ceremonies Monday evening, March 20, in the VFW club rooms. Officers installed include (left to right), front row, Lorraine Marben, trustee; Lois Hook, senior vice president; Kathy Aune, president; and Eunice Eiteland, installing officer; back row, Gladys Delbridge, and Marlys Hoffman, conductress; Lois Burstad, chaplain; Ardith Olson, secretary; Cathy Jorgenson, hospital chairman; Linda Rue, flagbearer; and Marcy Dunrud, junior vice president.

Spring Has Sprung!
20% OFF Selected Petite COORDINATES
Selected Groups By PETER POPOVITCH 20% OFF
Coordinates By Karen Kane 25% OFF
JEWELRY 20% OFF
Stop In And Look Over Our Great New Spring Arrivals!
Mr. Duane's
THIEF RIVER FALLS • 681-1946

Schrock and Kezar are united in marriage

Connie Schrock and Kevin Kezar were married in a double ring ceremony on December 31, 1994 at Bennett Memorial Church in Bemidji. The Pastor James Chapp married the couple in a double ring ceremony.

Parents of the bride are Edna Schrock of Wakenan, IN and Orva Schrock of Goshen, IN. Parents of the groom are Dennis and Betty Kezar of Thief River Falls.

The maid of honor was Anita Schrock of Millersburg, IN, cousin of the bride. The bridesmaids were Lori Schrock of Austin, TX, sister-in-law of the bride and Marsha Kezar of Thief River Falls, sister-in-law of the bride.

The bestman was Joe Kezar of Thief River Falls, brother of the groom. The groomsmen were Mitch Kezar of Long Lake, brother of the groom and Randy Swenson of Davenport, IA, friend of the groom.

The flower girl was Melissa Johnson of Milford, IN, friend of the couple and the ring bearer was Billy Joel Kezar of Thief River Falls, nephew of the groom.

The couple will take a honeymoon in May to Fort Myers and Orlando, FL.

The bride is a 1988 graduate of Northland High School in Nappanee, IN and is a manager at Payless Shoe Source. The groom is a 1984 graduate of Lincoln High School in Thief River Falls, a 1991 graduate of NDSU. He is employed at Kreuter Engineering, New Paris, IN. The couple lives in Syracuse, IN.

Christianson to wed Bronken in April

Peter Bronken and Leah Christianson, together with their parents, Mary and Joan Bronken of Crookston and Don and Lois Vinson of Thief River are pleased to announce their engagement and forthcoming marriage.

Leah is a senior majoring in elementary education at MSU and is a 1994 graduate of MSU. He is in advance studies in computer programming.

An April 22 wedding is being planned at St. Francis Xavier Catholic Church, Okoto.

Carriere and Hamilton to wed in March

Dennis Carriere and Scott Hamilton, along with their parents, Roger and Kathy Carriere of Hallock and Elton and Gladyscene Hamilton of Crookston, are happy to announce their engagement and forthcoming marriage.

Dennis is a graduate of Hallock High School and is employed by Dairy Whirl restaurant of Hallock. Scott is a 1985 graduate of Grygla High School and is employed by Lassner Brother Farms of Fergus Falls.

A March 25th wedding will be held at the Assembly of God Church in Hallock.

Young and Torgerson to wed in May

Lea Ann Young and Shane Torgerson, along with their parents Allan and Karen Young of St. Hilaire and Doug and Linda Torgerson of Grygla are happy to announce their engagement and forthcoming marriage.

The bride-to-be is a 1994 graduate of Lincoln High School and a 1995 graduate of cosmetology at Northwest Technical College. She is employed at New Attractions in Thief River Falls. Her fiance is a 1991 graduate of Grygla High School. He is employed at Marvin Windows in Warroad.

A May 20 wedding is being planned at Calvary Lutheran Church in St. Hilaire. All friends and family are welcome.

Marion Mastrom celebrates birthday

Marion Mastrom was the guest of honor at a March 16 birthday celebration at Riverside Estates. Serving as hostesses were Ramona Grewen and Mae Gilbertson.

Friends and relatives in attendance were Bernice Valness, Gena Gunderson, Milly Mastrom, Sylvia Young, Esther Gausen, Ramona Grewen, Mable Mathison, and Roy and Nina Pilgrim all of Thief River Falls, Wilfrid from Crookston were Bernice Nelson, Anita, Zack, and Tillie Gothiaid. Swede and Irene Fellonson were also there.

Sending gifts, but unable to attend were Ruth and Frank Schmitz of Arizona, George Paulson of Wyoming, Lois Lubenow of Minneapolis, and Mr. and Mrs. Herb Goethe, Coodridge.

A special gift of fresh-cut carnations was sent from Marion, son, Jon Mohnsen and family.

The birthday cake was cut and baked by Marion's sister Mrs. Henry Gothiaid.

Open house for Pastor Forsberg

There will be an open house for Pastor Mike and Lynn Forsberg and their family on March 26 from 2:30 to 5 p.m. at Precious Seed Baptist Church. Our Savior's Christian Academy singers will provide special music.

Pastor Mike and his family are moving to First Baptist Church and School in Morris.

92nd birthday for Frank Heinze

Friends and relatives helped Frank Heinze celebrate his 92nd birthday on Sunday, March 19 at a noon luncheon fundraiser and card birthday cake. The luncheon was hosted by Mrs. Heinze at their home.

Frank opened his many cards and gifts. Then, everyone enjoyed slide show of Alaska sights.

Guests were Mr. and Mrs. Richard Hermann and Norbert Hermann of Niagara, ND, Mr. and Mrs. Earl Hanson, Mr. and Mrs. Floyd Hanson and Thelma Dahl all of Newfolden, James Dahl and daughter Lena of Bemidji, Mn, and Mrs. John Hoffman of Coodridge, Luella Olen and Gena Gunderson of Thief River Falls.

Brett Poole and Mary Moeller have a new boy

Brett Poole and Mary Moeller of Rosemount are pleased to announce the birth of their son, Cody Alan Poole.

Cody was born February 24 at Fairview Ridges Hospital in Burnsville. He weighed 6 lbs. 21 oz.

Grandparents are Jone and Marion Poole of Thief River Falls, and edwin Moeller of Apple Valley. Richard Vogen of Minneapolis is Cody's proud great-grandfather.

Lane and Knott to wed

Guys and Joyce Lane and Lincoln High School and a and Steven Knoebergen of Thief River Falls, along with Gordon and Genevieve Knott of Thief River Falls would like to announce the engagement and forthcoming marriage of their children, Jennifer Jean Lane and Randy Jon Knott.

The bride-to-be is the granddaughter of Genevieve Lane and Leonie Carlson and the great-granddaughter of Stella Peterson all of Thief River Falls.

The bride-to-be is a 1989 graduate of Lafayette High School, Red Lake Falls, and a 1992 graduate of Northwest Technical College with a degree in computer aided drafting and design. She is employed at Northwest Technical College.

A July 1 wedding is planned at St. Bernard's Church in Thief River Falls.

Zachary Finger baptized

Zachary Ray Finger son of Roger and Susan Finger of East Grand Forks, was baptized on sunday, March 12 at Trinity Lutheran Church in Thief River Falls.

His sponsors were Julie Peterson and Ricky and Brenda Peterson of Thief River Falls and Dawn Finger of Lanimore, ND.

Following the baptism, they were dinner guests at the home of Arnold and Marion Peterson. Also attending were Pastor John and Dee Wolkenson, David, Betty, Kristina and Esther Peterson, Shanielle Peterson, Clay and Shilie Finger, James Melby, Kory Finger and Brianna Shupe.

Thief River Falls JCPenney
2 DAY SALE
FRIDAY & SATURDAY - MARCH 24 & 25
CHILDREN'S SALE 30% OFF
* ALL GIRLS' NEW MIX-AND-MATCH ULTIMATE BIKICS & SHORT SETS
* ALL BOYS' & GIRLS' SLEEPWEAR
* ALL BOYS' COORDINATES
30%-40% OFF
INFANT & TODDLER SLEEPWEAR & UNDERWEAR*
30% OFF
MISSES' ALFRED DUNNER® COORDINATES
SAVE ON
BOYS' JEANS
SALE 17.99
MISSES' STIRRUP PANT
Reg. $19.99
TALLS SALE $18.99. Reg. $20.99
SHOE SALE
SELECT WOMEN'S, MEN'S AND CHILDREN'S STYLES
SALE 17.50
MISSES' LEE® RELAXED FIT DENIM SHORT
Reg. $25.00
SALE 11.99
MEN'S TOWNCRAFT® DRESS SHIRTS
Reg. $15.00 - $18.00
30% OFF
JUNIOR SLEEPWEAR
BUY MORE, SAVE MORE ON PANTIHOSE
30% OFF 12 PAIRS OR MORE*
25% OFF 6-11 PAIRS*
20% OFF 1-5 PAIRS*
25% OFF
ALL WATCHES IN STOCK
30% OFF
BLACK HILLS GOLD JEWELRY
JCPenney
Thief River Falls
STORE HOURS:
Monday - Friday 9:30-9:00
Thursday 9:30-8:00
Saturday 9:30-5:00
Sunday Noon-6:00

COMMUNITY FOCUS

276 pianists and vocalists earn awards at festival

Mores Melodies Club
Sarah Lawrence, Teacher
Lake Jr. High
Piano Solo—Hannah Bell, Joseph Bell, Ashley Bell, Kaitlyn Bell, Kaitlyn Lowe, Kaitlyn Lowe, Michael Mannon

Jazzy Fingers Club
Catherine Hagen, Teacher
Thief River Falls
Piano Solo—Jessica Aug, *Gabriel Cashman, **Marcia Helmstetter, *Jessica Jeppson, Erin Kaminski, Erika Mathes, *Michael Beth Nelson, Michael Nelson, Kristi Rambow, *Kristin Schotzinger, *Kara Siegler, *Rebekah Stone, Erica Schaefer, Kim Sorbahn, Erica Sorbahn, Melissa Zak

Allegro Club
Judy Fuhl, Teacher
Crookston
Vocal Solo—*Abigail Nygaard, **Andrew Sanders

Ephrata Club
Jan Lee, Teacher
Thief River Falls
Vocal Solo—Amy Michelson, Kaine Anderson, Jennifer Bourgeois, Jill Gingras, Jessica Gray, Seth Harlow, Tanner Harlow, Nicholas Hicks, Mary Jensen, Wendy Kangas, Kristyn Kellen, Jennifer Kettle, Tom LeMoine and Kyla Lundeen.

Melody Makers Club
Marie Johnson, Teacher
Thief River Falls
Piano Solo—Hannah Dunca Gillo, Nicole Dwelle, Brad Fahlen, Shalia Fairchild, Ashley Fischer, Ashley Hallard, Kristina Johnson, Laura Kaufman, Micah Johnson, Andrea Lemke, Kristen Nelson, Jeffrey Schaecher, Kim Schaecher, Katie Wahrth, Jessica Wilson and Anthony Wold.
Vocal—Keith Almquist, Kim Almquist, Philip Hiskinger, Stephanie Brownell, Philip Hicks, Micah Johnson, Jackie Klemmer, Amy Padilla, Rachel Padilla, Micah Redahl, Marnie Schafer, Kim Schaecher, Kelsey Stabenfeldt, Leslie Swanson, Katie Torres and Lisa Swanson.

Allegro Club
Bernice Jelle, Teacher
Goyla
Superior, Piano Solo—Nicole Haugen, Brittany Loberg and Jackie Wajac.
Excellent, Piano Solo—Melissa Verbout.

Allegro Club
Judy Fuhl, Teacher
Crookston
Superior, Piano Solo—*Abigail Nygaard, **Andrew Sanders.

Ephrata Club
Jan Lee, Teacher
Thief River Falls
Vocal Solo—Amy Michelson, Kaine Anderson, Jennifer Bourgeois, Jill Gingras, Jessica Gray, Seth Harlow, Tanner Harlow, Nicholas Hicks, Mary Jensen, Wendy Kangas, Kristyn Kellen, Jennifer Kettle, Tom LeMoine and Kyla Lundeen.

Melody Makers Club
Marie Johnson, Teacher
Thief River Falls
Piano Solo—Hannah Dunca Gillo, Nicole Dwelle, Brad Fahlen, Shalia Fairchild, Ashley Fischer, Ashley Hallard, Kristina Johnson, Laura Kaufman, Micah Johnson, Andrea Lemke, Kristen Nelson, Jeffrey Schaecher, Kim Schaecher, Katie Wahrth, Jessica Wilson and Anthony Wold.
Vocal—Keith Almquist, Kim Almquist, Philip Hiskinger, Stephanie Brownell, Philip Hicks, Micah Johnson, Jackie Klemmer, Amy Padilla, Rachel Padilla, Micah Redahl, Marnie Schafer, Kim Schaecher, Kelsey Stabenfeldt, Leslie Swanson, Katie Torres and Lisa Swanson.

Allegro Club
Bernice Jelle, Teacher
Goyla
Superior, Piano Solo—Nicole Haugen, Brittany Loberg and Jackie Wajac.
Excellent, Piano Solo—Melissa Verbout.

Allegro Club
Ruth Geyer, Teacher
Thief River Falls
Superior, Piano Solo—Kelsey Erickson, *Kaitlyn Lee
Excellent, Piano Solo—Allison Helmstetter, Jessica Jeppson, Erin Kaminski, Erika Mathes, Michael Beth Nelson, Michael Nelson, Kristi Rambow, *Kara Schotzinger, *Kara Siegler, *Rebekah Stone, Erica Schaefer, Kim Sorbahn, Erica Sorbahn and Erica Zak.

Melody Makers Club
Marie Johnson, Teacher
Thief River Falls
Piano Solo—Hannah Dunca Gillo, Nicole Dwelle, Brad Fahlen, Shalia Fairchild, Ashley Fischer, Ashley Hallard, Kristina Johnson, Laura Kaufman, Micah Johnson, Andrea Lemke, Kristen Nelson, Jeffrey Schaecher, Kim Schaecher, Katie Wahrth, Jessica Wilson and Anthony Wold.
Vocal—Keith Almquist, Kim Almquist, Philip Hiskinger, Stephanie Brownell, Philip Hicks, Micah Johnson, Jackie Klemmer, Amy Padilla, Rachel Padilla, Micah Redahl, Marnie Schafer, Kim Schaecher, Kelsey Stabenfeldt, Leslie Swanson, Katie Torres and Lisa Swanson.

Allegro Club
Bernice Jelle, Teacher
Goyla
Superior, Piano Solo—Nicole Haugen, Brittany Loberg and Jackie Wajac.
Excellent, Piano Solo—Melissa Verbout.

Allegro Club
Ruth Geyer, Teacher
Thief River Falls
Piano Solo—Jessica Aug, *Gabriel Cashman, **Marcia Helmstetter, *Jessica Jeppson, Erin Kaminski, Erika Mathes, *

Obituaries

Mary Jo Hendrickson, 39
Bruce W Hanford, 52
Pearle L Kielty, 78
Stanley L Haugtvedt, 53
Lulu O. Mosbeck, 80
Jack Johnsrud, 66
Cassie Schminski, 75
Ralph L. Newton, 65
Donald Hesse Sr., 69
Norman L. Johnson, 88
Rev. Raymond Martin, 77
Ester A Anderson, 71

Ester A. Anderson, 71

Thief River Falls — Ester A. Anderson, 71, died Saturday, March 18, at the Thief River Falls Care Center.

Services will be held Wednesday, March 22, at 11:30 a.m. at Redeemer Lutheran Church in Thief River Falls with Rev. Wes Mather and Rev. Karen Jorgenson officiating. Special music will be provided by Joyce Hallstrom, organist and Diane Johnson, soloist. Selections will be "Amazing Grace" and "On Eagle's Wings." Congregational hymns will be "Children Of The Heavenly Father" and "How Great Thou Art."

Visitation will be held on Tuesday from 1 to 8 p.m. with the family greeting friends at the church from 7 to 8 p.m.

Ester was born on Dec. 19, 1923, at Black River Falls, Wis., to Ole and Hattie (Hanson) Park. She was confirmed at Black River Falls and later married Ralph Anderson on Dec. 19, 1942, at Black River Falls. They farmed in the area until retiring in Thief River Falls in 1978. In 1982, she became a nurse's aide at the Care Center, where she worked until her retirement in 1992.

She was a member of Redeemer Lutheran Church, Women of the ELCA, and the American Legion Auxiliary.

She is survived by her husband; daughter, Mary Anderson, Waterville, Ore.; Rev. Mark Anderson, Brainerd, and six grandchildren. She is also survived by her sisters, Agnes Hanson and Myrtle Lundblom and Myrtle Wahoven, all of Black River Falls.

She was preceded in death by her parents; four sisters, Clara Hanson, Agnes Hanson, Florence Peterson and Lydia Tomstad; four brothers, Oscar, Martin, Rick, Sam, Carl, Vernon and Ralph; and her sister-in-law, Lulie Mosbeck, who died less than a week earlier on March 14.

Lulu O. Mosbeck, 80

Thief River Falls — Lulu O. Mosbeck, 80, of Thief River Falls, died March 14 at the Thief River Falls Care Center.

Funeral services were held on Friday, March 17, at Bethlehem Lutheran Church in Thief River Falls with the Rev. Dale Hillstrom officiating. Special music was provided by Grace Hammer and Joyce Vernon. Selections were "Beyond the Sunset" and "How Great Thou Art." Congregational hymns were "Beneath the Cross of Jesus" and "Blest Be the Tie That Binds." Interment was at the Black River Cemetery with the Bethlehem Lutheran Church in charge of arrangements.

Lulu M. Larson was born in Pine Lake township, Pennington County, on December 25, 1914, the daughter of Ivar and Lulu (Hunt) Larson. She was raised from birth by her foster parents, Andrew and Anna Hippe, on a farm in Moscow township and graduated from high school in Thief River Falls.

She was married on October 6, 1934, to Carl Mosbeck at St. Hilaire. They lived and farmed near Pennington County until 1973, and moved to Thief River Falls in 1974. Carl died on November 10, 1974.

Lulu was active throughout her life in her community and at the Black River Lutheran Church in particular. She was the church member of many church organizations.

She is survived by her daughter Louann Dunmore of Forest Lake; two grandchildren, four great-grandchildren; two sisters, Ruth Christiansen, Minneapolis and Lillian Anderson, Thief River Falls; and 11 sisters-in-law.

She was preceded in death by her husband, Carl; her parents, brothers, Oscar, Martin, Harry Larson; and sisters, Hattie Melin and Dora Pearson.

Jack Johnsrud, 66

Thief River Falls — Jack Johnsrud, 66, died on Monday, February 27 at Dakota Hospital.

Funeral services were held on Friday, March 3, at Lincoln Park Church with the Rev. Robert Dahlen officiating. Special music was provided by Grace Hammer and Joyce Vernon. Selections were "What a Friend We Have in Jesus" and "The Old Rugged Cross." Congregational hymns were "Amazing Grace" and "Rock of Ages."

Casketbearers were Phil Anderson, Wallace Heston, Donald Jewett, Glenn Jensen, Earl Johnson, Donald Nixon, and Neil Hanson. Honorary bearers were Harry King, Silverdale, WA; Sutton Hagen and Gerald Johnson, Thief River Falls.

Jack Dalton Johnsrud was born in Thief River Falls, the son of Jack and Bernice (Stanstrup) Johnsrud. He was baptized in the Christian Faith in Dalfalls, in 1928 and later moved to Star township, Pennington county and Jack attended District 90 and 814. He was confirmed at Richland Lutheran Church. Jack worked for farmers and on construction jobs before entering the United States Army on February 20, 1951. He was honorably discharged in 1953.

Jack married Delores Teliefson on August 12, 1956 in Thief River Falls. The couple moved to a farm where Jack did construction work. They returned to Thief River Falls and he worked at The Times for seven years.

The couple then moved to Mountain Iron and in 1968 they moved back to the Thief River Falls area where they purchased a dairy farm in Highlanding township, Pennington county. He was a member of the Richland Lutheran Church, the National Rifle association, and he restored old cars as a hobby.

He is survived by his wife, Delores; his mother, Bernice Johnsrud, Thief River Falls; three sisters, Sherry King, Silverdale, WA; Susan Hagen and Gwen Johnsrud, Thief River Falls; and two brothers, Jerry and Gary Johnsrud, Thief River Falls; and grandchildren.

Jack Dalton Johnsrud died Thief River Falls, at age 66 years, 2 months and 4 days.

Stanley L. Haugtvedt, 53

Thief River Falls — Stanley Lyden Haugtvedt, 53, died Tuesday, March 14, at the Southeast Medical Center in Fargo, N.D.

Funeral services were held Saturday, March 18, at Bethlehem Lutheran Church rural Gonvick with Pastor Mike Hamberg officiating. Special music was provided by Donald Stadstad.

Pallbearers were Gary Haugtvedt, Robert and Weston Haugtvedt, Jeff Haugtvedt, Jim Haugtvedt and Jim Haugtvedt. Honorary pallbearers were Harold Bergeson, Gordon Haugtvedt and all Stanley's friends and Bethlehem Lutheran Church friends.

Stanley was born on Dec. 19, 1941, in Dent township, Polk county, to Gordon and Strathmore (Hanson) Haugtvedt. He attended Gonvick and graduated from Gonvick high school.

He married Julia Greenbaum on May 19, 1961, in Dent township, Polk county, the daughter of Gordon and Strathmore Haugtvedt. He worked for Julia Greenbaum. He married Julia Greenbaum on August 4, 1962. He was also a heavy equipment operator and farmed in Polk county. He loved the past few years at Thief River Falls.

He is survived by four sons, James Rodger and Steven of Thief River Falls, Brandon Stanley of Sacramento, CA; two daughters, Rhonda Kay (Mrs. Steve) Hawes of Thief River Falls, NH and Lynette Julia (Daughter of Steve) Haugtvedt and her mother, Julia Haugtvedt, Thief River Falls; his mother, Strathmore Haugtvedt, Thief River Falls; his sisters, Marlene (Mrs. Ron) Hagen of Arizona, and three sisters, Dianne (Mrs. Ronald) Lauterbach, Velma (Mrs. Harlan) Greenbaum and Sandra (Mrs. Ronald) Lauterbach, all of Gonvick; and his brothers, Gordon and Lawrence Haugtvedt, Gonvick.

He was preceded in death by his father, Joseph Richard Haugtvedt; grandparents, Gordon and Strathmore Hanson; and a brother, Donald Stanley Haugtvedt.

Donald Hesse Sr., 69

Plummer — Donald Hesse Sr., 69, died Friday, March 17 at his home in Plummer.

Funeral services will be held Wednesday, March 22, at the Plummer Lutheran Church. Pastor Jim Dahlen will be officiating. Special music will be sung and played by Lynda Olson.

Visitation will be from 5-8 p.m. with an evening prayer service at 7 p.m. at Redeemer Church in Plummer. Visitation will also be at the church one hour prior to services.

Casketbearers were his four brothers, Floyd, Melvin, Sylvester, and Ivan and his son, Donald Jr. and Thomas. Interment will be at Oak Grove Cemetery, Red Lake Falls. Arrangements are with the Wayne Funeral Home, Red Lake Falls.

Donald William Hesse was born February 19, 1926 in River township, Polk county, to Ivan and Georgia (Hanson) Hesse. Ages spent in Plummer. He attended Plummer schools and farmed there and also in Plummer where he graduated from Plummer High School.

He served in the U.S. Navy during World War II. He worked for the International Association of Structural and Ornamental Iron Workers, Local 494 for thirteen years in Washington.

Ralph L. Newton, 65

Red Lake Falls — Ralph Lawrence Newton, 65, died at his home Thursday, March 16 at Helpmate Hospice in Red Lake Falls, which had been his home since 1994.

Funeral services were held Monday, March 20 at the Anita Peterson Funeral Home Chapel of Red Lake Falls with Rev. Robert O. Schurr officiating. Special music was provided by organist, Carol Thompson and vocalists Kathy Vathauer and Jo Ann Zaic. Lion Club and Legion songs were "America the Beautiful," "Now the Day Is Over," "Jesus Loves Me, This I Know," and "My Faith Looks Up to Thee." Honorary casketbearers were all of Ralph's fellow Legionnaires.

Interment will be at a later date at Raeleen Cemetery in Roseville by his first wife, Bernice.

Ralph Lundman Newton was born January 11, 1930 in Grand Forks, ND, the son of Frank and Anna (Lundman) Newton. He lived in Grand Forks until 1935, at which time he moved with his family to St. Paul. In 1972 he moved to Larimore, ND and in 1977 he moved to Red Lake Falls.

He married Bernice Sebo on April 21, 1954 in St. Paul; she died December 10, 1981.

He married Jennie Landman on June 20, 1964 at Larimore.

He was employed by Cuno on January 12, 1985 in Red Lake Falls and retired in 1990.

His life long occupation was farming and ranching. He was a veteran of the Korean Conflict and served in the Air Force. He was a member of the Parkway Presbyterian Church, St. Paul. He was a member of the Parkway Presbyterian church in 1952 and helped two churches to merge. He was an active member of the Red Lake Falls Lions Club and an officer of the "Senior Meals Program" and "Call" of Red Lake Falls. While in Red Lake Falls, he attended the Presbyterian church.

He is survived by his wife, Jennie; his mother, Bernice Johnson, St. Paul; three sisters, Doris Johnson, Bloomington and Theresa Wahoch, Jordan, MN; and four stepgrandchildren.

He was preceded in death by his parents and his first wife, Bernice.

Memorials may be given to First Presbyterian Church, Red Lake Falls, Red Lake Falls Childrens Center and Red Lake Falls Senior Meals Advisory Council.

Cassie Schminski, 75

Argyle — Cassie Schminski, 75, died Thursday, March 16 at United Hospital in Grand Forks, ND.

Funeral services were held on Saturday, March 18 at St. Rose of Lima Catholic Church in Argyle. Interment was at St. John's Catholic Cemetery, rural Argyle with arrangements by Quanrud-DuBoee Funeral Home, Warren.

Cassie Stanek was born on August 12, 1919 in rural Argyle, the daughter of Francis and Mary Stanek. She was a life long resident of the Argyle area. She attended country school.

On November 26, 1945, she was united in marriage to Leo Schminski at the Assumption Catholic Church in Florian. They made their home in rural Argyle where they farmed. Leo died in 1986.

She was an active member of the St. Rose of Lima Catholic Church and the Catholic Order of Foresters. She was also a charter member of the D-Town Bermudans. Cassie loved to garden and to make crafts.

She is survived by her son Donald of Cass Lake.

She was preceded in death by her parents, husband and infant brother, Raymond.

Bruce W. Hanford, 52

Coon Rapids — Bruce W. Hanford, 52, died March 9 at Twin Rivers Care Center in Anoka.

Funeral services were held at 2 p.m. on Saturday, March 11 at Peace Lutheran Church, Coon Rapids. Interment was at Morningside Memorial Gardens, Coon Rapids.

Bruce W. Hanford was born on August 30, 1942 at Paxton, the son of Bernard and Ruth (McDonald) Hanford of Monroe. He grew up in Monroe and graduated from school there in 1960.

He was united in marriage to Loretta Schneider on August 31, 1963. He was a farmer in the Southwest Minnesota area all his life.

He was employed by Bemis Company, Inc. for 25 years. He was also a member of many church organizations.

He is survived by his daughter Lorraine Dunmore of Forest Lake, two grandchildren, four great-grandchildren; two sisters, Ruth Christiansen, Minneapolis and Lillian Anderson, Thief River Falls; and 11 sisters-in-law.

He was preceded in death by his husband, Carl; his parents, brothers, Oscar, Martin, Harry Larson; and sisters, Hattie Melin and Dora Pearson.

Norman L. Johnson, 88

Thief River Falls — Norman L. Johnson, 88, of Thief River Falls died Friday, March 17, at home.

Funeral services will be held Saturday, March 18, at the Northwest Medical Center in Thief River Falls.

Funeral services were held Saturday, March 18, at Trinity Lutheran Church in Gatzke, St. Hilaire with Rev. Terri Skildum officiating. Special music was provided by Grace Hammer. Medical selections were "Beyond the Sunset" and "How Great Thou Art." Congregational hymns were "Beneath the Cross of Jesus" and "Blest Be the Tie That Binds." Interment was at Gatzke Cemetery. "The Lord's Prayer" was recited.

Honorary pallbearers were David, Joel and Gary Sorvaag, David Lee, Craig Sorvaag, Jim Anderson, Timothy Sorvaag, and Blake Prosser.

Honorary casketbearers were Rufus Olson, Arnold Hammer, Julian Landsbekk and fellow members of the Multi County Housing Board.

Interment was at Greenwood Cemetery, Thief River Falls with arrangements by Green Funeral Home.

Norman Lloyd Johnson was born March 31, 1906 at Crookston, the son of Ingebret and Emma (Olson) Johnson. The family moved to Goodridge, Thief River Falls and to Goodridge where he attended rural school.

He farmed with his dad for some time and later worked at various places as a mechanic.

He was united in marriage to Elsie Blair on August 12, 1928 at Minneapolis. They lived there for three years, moving to Smiley township 1947. In 1969 they moved from a farm into St. Hilaire.

Norman went into an automobile partnership with Borchert and Johnson. Later Norman sold cars for Tunberg Motors and Gustafson Motors. He sold insurance for Union State Bank, and with his wife opened a letter shop and an unique gift shop in St. Hilaire. In 1980 they moved to Thief River Falls in 1984.

He was a member of Calvary Lutheran Church and a council member. He was a former member and council member of Bethany Lutheran Church. Norman served on the HUD Board for 23 years, resigning just recently. He was also a member of the St. Hilaire Lions Club.

He is survived by his wife, Elsie Johnson, Thief River Falls; his daughter, Joan Sorvaag, Thief River Falls and Gloria Boers, Minnetonka; seven grandchildren; and 13 great-grandchildren.

He was preceded in death by his parents; an infant daughter; two brothers, Ingvald and Ingebret; two sisters, Jean Johnson Spry, two brothers, Edmund and William; and two sisters-in-law, Grace Smith and Ellen Torkelson.

THIEF RIVER MARBLE & MONUMENT SALES
PREIZED - DUPLICATES
"Quality Craftmanship"
Guaranteed Memorials Since 1897
CHET H. AUBOL
524 N. State Ave. T.R. Falls, MN
1-218-681-5480
EMPIRE MEMORIALS
Member, Minnesota

Star — Lutheran Church

Sunday, Mr. and Mrs. Vernon Swanson visited for awhile at the Tim Radnaeke home in Osloo. Tim Radnaeke is a Lutheran Sunrise Lodge member in Duluth.

Dear Readers,
Your clergyman, beyond anyone else, offers comfort and reassurance to the bereaved family. He establishes with the family and funeral director the desired religious service in accordance with the rites and customs of your church. He is available to assist the family in every detail of a meaningful and dignified service. His services are of inestimable value at this difficult time of personal loss.
Respectfully,
Belmont Funeral Home
Larry Balmers

"Caring For You At Home!"
PINE TO PRAIRIE HOME HEALTH CARE
Located in the Falls Mall, 213 LaBree Avenue North
We Can Help You Or Someone You Know...
Who Needs Pine To Prairie Home Health Care Services?
• Individuals who need additional assistance to live independently at home.
• Individuals-who are able to be discharged from a hospital or nursing home but need additional care at home.
• Individuals who require short-term assistance following out-patient surgery.
Pine to Prairie is a provider of home health care services that are paid by Medicare, Medical Assistance, Blue Cross/Blue Shield, county, private insurance and private pay. Pine to Prairie's commitment to excellence in home care is demonstrated by accreditation through the Joint Commission on Accreditation of Health Care Organizations.
For information on obtaining home health care for yourself or for someone else, call 681-8332 or call toll-free 1-800-504-3758.

Voyageur Trails Scout Exposition will be April 30

Annual Voyageur Trails Boy Scout Exposition will take place on Sunday, April 30, from 1-4 p.m. at the Black Hills Middle School Center in Thief River Falls. There for this years event will be "Character Counts" the Program for the 21st Century.

"As we set sail on a journey to a dock side show where a variety of Cub Scouts, Boy Scouts and Explorer Scout activities will be displayed," notes Art Hrovat, district chairman. "This year's show again promises to be an action packed, fun filled three hour family activity.

"Most of the booths represented so far are action oriented so that children of all ages can participate in the wonderful world of fun and learning."

To help finance costs of the show, Cub Scouts and Boy Scouts will be selling cards. Many thanks to candy purchase admitting one adult to the three hour show. Children can attend free when accompanied by a parent. Candy sale will be open to the public.

Hrovat said that although not all parts of the Scouting program have returned at the time, it is hoped that a pack and troop will be formed in each community in the Voyageur District of Boy Scouts located in Roseau, Warroad, Hallock, Greenbush, Badger, Middle River, Newfolden, Thief River Falls, Warren, Red Lake Falls, Plummer, Mentor, Fertile, Ada, Twin Valley, Halstad, Crookston, Stephen and Angus.

Voyageur Trails District is part of the Northern Lights Council of the Boy Scouts of America. Bill Adams serves as district executive for the eight county district, assisted by Dan Olson as district chairman and Rick Woodruff as district commissioner.

For more information call executive chairman Art Hrovat at 218-681-1624.

Newfolden Free Lutheran hosts special services

Westaker-Brehmer Free Lutheran parish at Newfolden will host a series of special services with Rev. Wayne Hanson of Crookston, MN, from Sunday, March 26 through Wednesday, March 29. Everyone is welcome and invited to attend.

The series will begin on Sunday, March 26 at 7:30 p.m. with a Communion service. Jesus' Blood of the Lamb" will continue on Monday and Tuesday at 7:30 p.m. with special services on the topics of "The Wonship of the Lamb" and "The Wrath of the Lamb."

Final service on March 29 will be at 7 p.m. when Rev. Hanson will speak on "The Authority of the Lamb."

Rev. Juntunen is a native of Eaks and received his training at Northwestern in Minneapolis and Augsburg College and Augsburg Seminary in Minneapolis. After a time in the parish ministry, he taught part-time and then full-time at Inter-Lutheran Theological Seminary in Saskatoon.

Hanson is a native of Minnesota and 1991 after receiving his Master of Divinity degree from Fuller Theological Seminary in Pasadena, CA, he was ordained by the Evangelical Lutheran Church in America.

Rev. Juntunen was accepted into the ELCA from the Lutheran Congregations in 1992 and in cooperation with the Lutheran Church in Gradton and Aspelund parishes, Lutheran Church of rural Wolhalla, ND.

OBITUARIES

Mary Jo Hendrickson, 39

Forest Lake — Mary Jo Hendrickson, 39, died Friday, March 17, formerly of Red Lake county, died Monday, March 18 in Forest Lake.

Mass of Christian burial was Saturday, March 18 in St. Anthony Catholic Church, Forest Lake. Fr. Gary Lakes officiated. Special music was provided by the Church choir with Carol Jacobs, organist. Vocalist was Jo Ann Zaic. Interment was at St Anthony Catholic Cemetery with arrangements by Petterson Funeral Home, Red Lake Falls and the Mattson Funeral Home, Forest Lake.

Mary Jo Marrell was born June 2, 1955 in Red Lake Falls, the daughter of Francis "Pete" and Crystal (Malvitz) Marrell. She was baptized and confirmed in the Catholic Faith at St. Anthony Catholic Church, Tenebrose. She grew up in Red Lake county and graduated from high school at Plummer in 1973.

She married Gary Hendrickson in June of 1994, and they lived in Forest Lake. She had worked for a time at Jostens, Bemidji, and for the past three years at Gold Medal Products. She was a member of St. Anthony Catholic Church.

She is survived by her husband, Gary; her parents, Pete and Crystal Marrell, rural Red Lake Falls; her brothers, Francis Jr. and Mark, Mankato and Danielle Arik, Forest Lake; and her sister, Kelly Marrell, Forest Lake.

She is also survived by eight brothers, Jay, Gillette, WY, Wayne and Jim Newton of Red Lake Falls, Greenville, SC, Robert, St. Hilaire, Roy of Mandan, ND, Doug, Thief River Falls, and Tom of Bismarck, ND; four sisters, Joyce Joyer Christiansen, Red Lake Falls, Janet Vopnik, Cedar, Theresa Andegaard, Opokaston, and Donna Brosvold, St. Michael; and several nieces, nephews, aunts, uncles and cousins.

She was preceded in death by her grandparents, two nephews, two nieces, and her brother Louie.

Rev. Raymond Martin, 77

Minneapolis — Rev. Raymond B. Martin of Minneapolis died at the age of 77.

Funeral services will be held Wednesday, March 22 at 1 p.m. at Trinity Lutheran Church, Minneapolis.

Interment will be at Phillips, WI. Memorials should be sent to Transpersonal Institute, Lutheran Ministries. Arrangements are with Peterson-Stoffel-Wright Chapels.

Raymond was a missionary and pastor with Transpersonal Institute.

He is survived by his wife, Marjorie; sons, Rev. Dennis Martin, Rev. John Martin, Dennis Martin, Jeffrey Martin and six grandchildren; and a brother, Rev. David Martin.

Pearle L. Kielty, 78

Grand Forks, ND — Pearle L. Kielty, 78, died March 14 at her home in Grand Forks, ND.

Funeral services were held at 2 p.m. on Saturday, March 18 at Grand Forks Funeral Home, Grand Forks. Interment was at Calvary Cemetery, Grand Forks with arrangements with Grand Forks Funeral Home Chapel, Grand Forks.

Pearle Lois Powers was born October 25, 1916, in Vernon, ND the daughter of Forrest F. and Dora Q. (Quigley) Powers. She was raised and educated there and graduated from high school in 1932 at the age of 16. She graduated from Dickinson College and was employed by Northwestern Bell in Fargo.

She married F.W. Kielty in Sydney, MT on April 7, 1940. They lived in Williston, ND then Fargo, ND. In 1951 they moved to Grand Forks where they owned Grand Pointe Motors, and in 1955, they moved to Grand Forks and lived in Grand Forks. She worked many years for ASCS. Office in Grand Forks Fargo and was an avid golfer and bridge player. In 1981 they retired from the car business.

She is survived by her husband; daughters, Gwyle Clifford and Shelly Lawrel both of Grand Forks; four grandchildren; her sister, Sophia Jaeger, Tacoma, WA; and Nephew Forrest Kelder, Verona, ND.

She was preceded in death by her infant daughter, Kimberly Ann; her singers, Selma Kelder and Delpha Neitzke and her brother, E.H. Powers.

Bailey enters state contest in geography

Laura Bailey, daughter of Palmer and Bonnie Bailey of Thief River Falls and a seventh grader at Our Savior's Lutheran Academy in Thief River Falls, has qualified for state competition in the National Geographic Geography bee.

Laura was one of 100 winners among several thousand entrants throughout Minnesota who competed on the local level. The state contest will be in St. Paul April 7.

A preliminary round of competition will be held at Macalester College in St. Paul and 10 of the 100 contestants will advance to a final round. Paul Magnuson, anchor of a Twin Cities television station, will ask the questions in the final round of competition.

The National Geographic Society has selected top geography bees from Minnesota universities to serve as judges in the state contest. Questions will be drawn from a pool of questions used in the Minnesota Geographic Bee Education Kit and a geography book by the Minnesota Museum of Minnesota.

Winner from each state competition will participate in the National Geographic Bee in Washington, DC. May 30 and 31. The state winner and the second and third place winners.

Laura Bailey

First place national winner will receive a $25,000 college scholarship with $15,000 and $10,000 scholarships going to second and third place winners.

Alex Trebek, host of the television game show "Jeopardy," will emcee the national finals which will be presented on most public television stations May 31.

Amity scholar gives programs at TRF library

Wally Sparby, acting state executive director of the Consolidated Farm Services Agency (formerly the Agricultural Stabilization and Conservation Service), was in Thief River Falls Monday for a county executive directors meeting for this area of Minnesota.

Sparby, a former Thief River Falls resident and state legislator, is shown at left with Rodney Soderstrom of Warren, district director for CFSA. The district meeting was held at the Best Western Inn.

Amparo Estrellich, an Amity scholar from Spain will present two programs on Monday, March 27, at the Thief River Falls public library from 6 to 8 p.m.

At noon she will present a program for adults and children to hear and speak about her experiences in Spain and Europe. Lunch will be provided for the participants. Those who are thinking their own lunch should enjoy Mexican-style appetizers.

At 7:30 p.m. Amparo will present a program for children which will include teaching the children several Spanish songs and talking about Spanish customs. Elementary school age children are invited to this program and which will be served.

Amparo came to the United States under the Amity program to learn more about the English language and American culture. She attends classes at Lincoln high school and also helps Sheryl Christiansen in her classes.

"I am now beginning to think in English rather than translate it in my head, which is very helpful in understanding the English language," she said.

"Amparo has been a joy to have in our classes," says Sheryl Christiansen, staff. "She has been sharing her culture with the community as many ways and the library is pleased to have her present her presentations here."

For more information on the programs, contact the library at 681-4345.

Newfolden Cub Scout Pack to help food shelves

Members of Cub Scout Pack 58 at Newfolden will join with other scout groups this week in the collection of food for the needy.

Members of the pack will distribute plastic bags to each household in homes in Newfolden, Holt and Viking a week and a half prior to Saturday, March 25, to collect canned and packaged food items.

Food collected will be distributed through food shelves located in Grandforks and Thief River Falls.

"Hunger is a problem that concerns all people," said Jim Dahlen, who is the district executive for Cub Scouts on their collection drive. "Boy Scouts feel it is important to be that Sen. Stumpf has replied. By offering the return key, the scouter can receive the reply.

Coffee and bun will be provided at the library during the two-hour period and anyone is invited to use the facilities to make direct contact with Sen. Stumpf and receive his response.

Library assists Stumpf Internet office hours

To assist area people to contact Sen. LeRoy Stumpf on St. Paul during his Internet office hours today (Wednesday) and on March 29 from 2 to 4 p.m., Thief River Falls public library has set up a special area where that direct link to the senator's electronic mail.

During the designated office hours, the public can come to the library and use the computer and access stumpf@mn.state.mn.us. Library staff will be on hand to help. If the senator is not at his desk, a message will be left.

The first screen will ask for the senator's name. Then the sender can press the return key to remain anonymous. The second screen allows the sender to type a message. The message can be proofread and either sent or cancel.

Once the message is sent, the sender will receive a message that Sen. Stumpf has replied. By offering the return key, the sender can receive the reply.

Coffee and bun will be provided at the library during the two-hour period and anyone is invited to use the facilities to make direct contact with Sen. Stumpf and receive his response.

Minnesota Sylvan Scholar Jill Thompson of Tri-County has won the Century 3 Leaders Program scholarship and a chance to represent Minnesota at the national competition. The scholarship is based on leadership, scholarship, and community involvement. Students must also write an essay and take a current events quiz.

NATIONAL POISON PREVENTION WEEK March 19-25
Youth and curiosity seem to go together. That's why it's important to protect both young and old from potential hazards in their living environment. It takes only minutes to practice a few safety precautions, and it's the best way to avoid a tragic accident.
Out of Reach... Out of Danger
POISON CONTROL CENTER 1-800-222-1222 Emergency Hold 911
THIS MESSAGE BROUGHT TO YOU BY THE FOLLOWING CONCERNED PHARMACIES:
EKEREN DRUG, INC. "The Professional Pharmacists" 681-3251 • 1-800-310-2351 113 2nd St. E. Thief River Falls
PAMIDA PHARMACY • (218) 681-1515 • 1-800-794-1513 Hwy. 59 S. Thief River Falls We Care!
681-8300 118 LaBree N. Thief River Falls
THRIFTY WHITE DRUG With a Combination To Do Everything To Serve Your Drug Needs. Thief River Falls 681-3132 or 681-2532 1-800-570-3784 202 LaBree N. Thief River Falls

Soo Depot gets much needed support, and new benefactor

By David Hill
Associate Editor

[illegible] Marshall Area Chamber of Commerce at noon Thursday, March 16, at the Thief River Falls Country Club.

[illegible] Bemidji, Brainerd, Duluth, Fargo, Grand Forks, Minneapolis and Winnipeg. [illegible] Depot in Thief River Falls.

[illegible] Soo Line Railroad Company, said being named to the plan is a major step and enables the group to obtain both federal and state grants in assist in acquiring and preserving the depot. He said [illegible] March 9 in Minneapolis, the group was informed that it was a contender for the Depot. Lommen said

Trail News

Rosann Hataland in MOMS Club of Thief River Falls is seeking information on Mothers Day Out programs. Call 681-3011 or 681-2011 and ask for Rosann.

HEALTH INSURANCE CALL: DAN GREVLOW Agent Phone 681-8374

Wednesday is the Rice Aaker Nine Kuff Bowling at Schons and Aase in Plummer.

DOES YOUR CAR "BOUNCE?" "WANDER?" ALL OVER THE ROAD? DON'T TRADE IT! FIX IT!

STOP IN. WE'LL INSTALL A SET OF GM GOODWRENCH SHOCKS OR STRUTS AT A SPECIAL PRICE AND COVERED BY A LIFETIME WARRANTY. NOW THERE'S NO NEED TO PUT UP WITH HAZARDOUS HANDLING.

GM Goodwrench
Your Full-Line GM Dealer
NORTHERN MOTORS, INC.
HWY. 1 & 59 W. THIEF RIVER FALLS, MN 681-4820

Spring Is Here!

PREMIUM QUALITY DOG & CAT FOOD
Diamond • Pro Plan • Nutro Max
Excel • Sensible Choice

LARGE SELECTION OF WILD BIRD FEEDERS & SEED

COCKATIEL, FINCH PARAKEET SEED
Dog or Bulk

PET BEDDING
RED CEDAR
PINE • CORN COB

SMALL ANIMAL • HAMSTER
GERBIL • GUINEA PIG
RABBIT
FEED • CAGES • SUPPLIES

SEED STARTING SUPPLIES
PEAT POTS • PEAT PELLETS • TRAYS

LARGE SELECTION OF
SPRING FLOWER BULBS
Begonias • Gladiolas • Dahlias
Lilies • Callas • Cannas

NOW TAKING ORDERS FOR
CHICKS • GEESE
DUCKS • TURKEYS
For April, May, June Delivery
Poultry Feed & Supplies

NORTHLAND PRODUCE
, YARD • GARDEN • PET SUPPLY
416 N. Atlantic • Thief River Falls, MN • 681-2420

Hanson herd leads county DHIA in Jan.

Mark Hanson from Thief River Falls, Pennington County Dairy Herd Improvement Association (DHIA) led the herds in milk, fat and protein in March and May, and Rasmussen in February.

Milkers averaged 2,000 pounds of milk, 74 pounds of fat, 2,000 pounds of milk and 74 pounds of fat in March.

Herds averaged 1,900 pounds of milk, 70 pounds of fat, 1,900 pounds of milk and 70 pounds of fat in February.

Herds averaged 1,800 pounds of milk, 67 pounds of fat, 1,800 pounds of milk and 67 pounds of fat in January.

Other herds in the top 10 included the following with number of cows in the herd, percentage in milk, average pounds of milk and average pounds of butterfat per cow herd respectively:

Kevin Kolb 2, 49, 9865, 414 and 2.42; Lyle Swanson, 54, 87.5, 24,2 and 2.42; Kevin Kolb 1, 58, 87.5, 53.7 and 1.99; Anda and Karen Peterson, 34, 88.9, 52.4 and 1.85; Bulle and Shem Kjorstad, 5, 80, 51.8 and 2.08; Bob Schneider, 43, 85.7, 51.6 and 1.85; and Duane Kesler, 37, 78.7, 50.6 and 1.94.

Some production is averaged over all cows in the herd to give the county average for each of the herds' current production for the month. Herds must have at least 10 cows to be included in the report.

Dairy January Herd score 78 official DHIA herds on test with the Pennington county association.

Sandy Peterson, director of Pine to Prairie Hospice, provides cure and peace of mind to those who are terminally ill and to their loved ones.

New Leasing, consulting firm opens

Thomas N. West, Leasing, a new consulting firm in Thief River Falls, has moved to Thief River Falls.

The firm, Thief River Falls, explains that equipment leasing has been one of the fastest growing industries in the country and affords small business the ability to obtain equipment needed but not available due to limited financing. Equipment leasing is just one of several ways that a company can acquire the equipment it needs to operate its business. The goal of the equipment leasing industry is to provide as much equipment to produce the goods and services all of us see on our daily lives. Equipment, such as computers, printing presses, construction equipment, forklifts, x-ray machines, medical diagnostic machines and telecommunications are just a few examples of the kind of equipment that is leased everyday in America.

TomeWest, who spent nine years in the Thief River Falls area, has been with Equipment Leasing in Las Vegas, NV, in 1988 and 1989 and then with Dresser Leasing in Dallas, Texas. While in Las Vegas, he was active in local civic organizations including the "Small Business Advocate Award" from Region 9 of the Small Business Administration. He also served on the Greater North Las Vegas Chamber of Commerce, police president of the Business Council of the Las Vegas Chamber of Commerce and chairman of the Southern Nevada Private Industry Council, as well as a member of the executive board of the Nevada Association of Private Industry Councils, Headquartered in Washington, D.C.

Asked why he located in Thief River Falls, Tom said, "My clients are located in every part of the country. I wanted to live in a small town. I wanted my kids and weekend in large, fast-paced Las Vegas to grow up in Thief River Falls and it looked like a great place to do it.

"I will be providing funding for clients throughout the nation, however, I will also be offering small business consulting, including Safety Manuals, Personnel Policies and Business Plans within the Region."

"I am also writing a sales motivation book entitled "If I could ... would you?," which is scheduled for publication late this year," West said.

Thomas N. West, Leasing is located in 204 East Second Street, Thief River Falls, (218) 681-6339.

Spring pickup of dead livestock now in progress

Spring pickup service of dead livestock is now in progress. Farmers who are requesting the service can call 1-800-450-2242 or (218) 253-2662.

The service only covers the following counties at pertinent thereof: Roseau, Kittson, Marshall, Pennington, Red Lake, Polk, Norman, Beltrami and Clearwater.

A cost-share incentive is available for livestock owners in Roseau, Marshall, Pennington and Red Lake counties.

Environmental concerns and special of disease were two major factors in the decision to try and offer this service to farmers in the region.

Finseth renews pledge to pass term limits

State Rep. Tim Finseth has renewed his pledge to introduce term limits legislation by authoring a bill requiring the final decision in the battle of Bosnia to vote.

Finseth said he introduced a term limits bill during his first term in office but it failed to even receive a single hearing or motion to bring it to the House floor for a vote.

"It's unfortunate that this bill didn't receive a hearing and to vote the last time," Finseth said. "I think the people of this state deserve at least to get a vote on term limits."

The bill would allow voters to decide whether to limit the terms of state legislators, federal legislators and state constitutional officers to 12 years in office.

"Time and time again, surveys have shown that a large majority of the state voters favor term limits for the legislature. It isn't right for elected officials to block the will of the people they represent."

Elementary students from Challenger elementary school in Thief River Falls competed in the regional competition for Odyssey of the Mind in Moorhead last Saturday. The group pictured above participated in an imaginative problem solving play called "Sesame Tale Sellers" and placed first in technical problem solving and was third overall. There were over 70 teams participating in the competition. Pictured above are (from left, seated) Brittany Larson and Kate Lewinski (back row) Jason Swenson, Peter Ihle, Lance Peterson, and Reed Waterworth.

Challenger elementary students from Thief River Falls competed in the regional competition for Odyssey of the Mind in Moorhead last Saturday. The group pictured above participated in an imaginative problem solving play called "Vaudeville", and was fourth overall. There were over 70 teams participating in the competition. Pictured above are: (kneeling) Brenda Koperski (from left, back row) Key Stieger, Sarah Willis, Molly Hanson, Naomi Lewrence, and Serina Nelson.

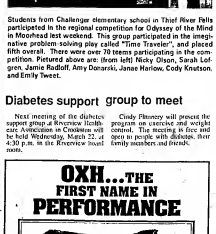

Students from Challenger elementary school in Thief River Falls participated in the regional competition for Odyssey of the Mind in Moorhead last weekend. This group participated in the imaginative problem solving play called "Time Traveler", and placed fifth overall. There were over 70 teams participating in the competition. Pictured above are: (from left) Nicky Olson, Sarah Lofgren, Jamie Radtke, Amy Donarski, Janae Harlow, Cody Knutson, and Emily Tweet.

Diabetes support group to meet

Next meeting of the diabetes support group at Riverview Health care Association in Crookston will be held Wednesday, March 22, at 4:30 p.m. in the Riverview board room.

Cindy Flaneury will present the program on exercise and weight control. The meeting is free and open to people with diabetes, their family members and friends.

OXH...THE FIRST NAME IN PERFORMANCE

ANNUAL SALE • THIS MAR. 28 1pm-4:00pm
70 HEREFORD Bulls • 30 OXH Heifers
...More Milk, Muscle and Performance from one of America's most respected cowhands.
OXLEY HEREFORD RANCH
Robert Oxleyh, Kip 218/253-2611 • RR 2, Box 75 • MAHNOMEN, MN 56557

D.O.T.
TRUCK INSPECTION

Complete Inspection
$37.00 Reg. $45.00
FARMERS
HAVE YOUR TRUCKS FIELD READY, BRING THEM IN NOW, BE READY FOR THE HARD WORK COMING UP.
GM Goodwrench
Mr. Goodwrench
NORTHERN MOTORS, INC.
Hwy. 1 & 59 W Thief River Falls, MN 681-4820

School Lunch Menu

Thief River Falls

Breakfast Toasted Bagels or all flavors of bagels.

Breakfast Friday Lakeland Elementary Cinnamon French Toast Sticks.

Lunch Primary Elementary $1.10 Mondays: Pizza Day. Tuesday: Hot dog day. Wednesday: Chicken Nuggets.

Toppings for Pizzaiola Bar Chili, cottage cheese, diced tomatoes, diced onions, olives.

Lunch Friday: Try the Taco Bar! Choice of taco shell or taco salad, refried beans, lettuce, cheese, salsa and sour cream.

In addition to our entire menu are for all students a Pizza Time pizza and a Deli Bar.

Breakfast
Monday, Mar. 27: Choice of fruit juice, cereal, toast, milk.
Tuesday, Mar. 28: Waffle or French toast, syrup, cereal, milk.
Wednesday, Mar. 29: Cinnamon roll, cereal, milk.
Thursday, Mar. 30: Juice or fruit, cereal, toast, milk.
Friday, Mar. 31: Cinnamon toast, milk.

Lunch
Monday, Mar. 27: Chicken patty on a bun, oven fries, fruit cup, 2-Cookie line, 2-Juice line, milk.
Tuesday, Mar. 28: Pizza, chips, fresh veggies with dip, cheese, cracker, fruit, milk.
Wednesday, Mar. 29: Tacos with fixings, refried beans, fruit or pear chips 2-Cookie line, milk.
Thursday, Mar. 30: Chicken nuggets, mashed potatoes with gravy, peas, roll, 2-Cookie line 2-Juice line, milk.
Friday, Mar. 31: Fish patty on a bun, golden cubed potatoes, green beans, choice of fruit or pear. 2-Cookie line. 2-Juice line, milk.

FRANKLIN MIDDLE SCHOOL

Breakfast
Monday, Mar. 27: Juice or fruit, cereal, cinnamon toast, milk.
Tuesday, Mar. 28: Juice or fruit, cereal, waffle with syrup, milk.
Wednesday, Mar. 29: Juice or fruit, cheese, cereal, donut, muffin, milk.
Thursday, Mar. 30: Juice or fruit, cheese, ham and egg biscuit, milk.
Friday, Mar. 31: Juice or fruit, cheese, bagel, milk.

Lunch:
Monday, Mar. 27: Chicken patty on a bun, oven fries, fruit choice 2-Cookie line, 2-Juice, bread, fresh cheese 2-Dip Lunch.
Tuesday, Mar. 28: Pizza, chips, fresh veggies with dip, cheese, cracker, fruit, milk, bread, 2-Dip lunch.
Wednesday, Mar. 29: Tacos with fixings, refried beans, fruit or pear chips 2-Cookie line, milk.
Thursday, Mar. 30: Salisbury steak, mashed potatoes with gravy, peas, roll, 2-Cookie line, 2-Juice line, milk.
Friday, Mar. 31: Fish patty on a bun, golden cubed potatoes, green beans, choice of fruit or pear. 2-Cookie line. 2-Juice line, milk.

ELEMENTARY

Breakfast
Monday, Mar. 27: Juice or fruit choice, cereal choice, toast.
Tuesday, Mar. 28: Juice or fruit choice, cereal, toast.
Wednesday, Mar. 29: Juice or fruit choice, French toast.
Thursday, Mar. 30: Juice or fruit choice, cereal, muffin.
Friday, Mar. 31: Juice or fruit choice, cereal choice, toast.

Lunch:
Monday, Mar. 27: Chicken patty on a bun, potato wedges, fruit choice.

Tuesday, Mar. 28: Mini tacos, cup of soup, pineapple tidbits, bread, grahams, milk.
Wednesday, Mar. 29: Hamburger or cheeseburger, tater tots, fresh peaches, 3-Cycle flavors bar.
Thursday, Mar. 30: Chicken fajita strips, mashed potatoes, butter, green beans, fruit choice, milk.
Friday, Mar. 31: Cheese pizza, baked tech tomato soup, mixed fruit, animal cracker.

• Menus subject to change.
• Milk is served with the one of each meals and the last date is made payment for elementary students who take morning and afternoon milk. 1 carton per day is $4.60. 2 cartons per day is $8.60.

St. Bernard's

Breakfast
Monday, Mar. 27: Toast, jelly, cereal, milk.
Tuesday, Mar. 28: Waffles, syrup, sausage, mixed fruit, juice, milk.
Wednesday, Mar. 29: Scrambled eggs, toast, jelly, bacon, banana slices, milk.
Thursday, Mar. 30: French toast, syrup, sausage, mixed fruit, juice, milk.
Friday, Mar. 31: Cereal choices, toast, jelly, milk.

Lunch:
Monday, Mar. 27: Pizza burgers, vegetable soup, crackers, carrot sticks, peach sauce, milk.
Tuesday, Mar. 28: Cookie Chase.
Wednesday, Mar. 29: Sub sandwich, cheese, lettuce, tomato, tomato slices, onion slices, chips, pickles, pineapple sauce, milk.
Thursday, Mar. 30: Tacos with fixings, sausage, apple sauce, carrots sticks, milk.
Friday, Mar. 31: Cheese pizza, corn, fruit salad, peanut butter bread, milk.

Marshall County

Breakfast
Monday, Mar. 27: Donuts, cereal, juice, milk.
Tuesday, Mar. 28: French toast sticks, cereal, milk.
Wednesday, Mar. 29: Cinnamon roll, cereal, juice, milk.
Thursday, Mar. 30: Toast, scrambled eggs, juice, milk.
Friday, Mar. 31: No school

Lunch:
Monday, Mar. 27: Submarine sandwich, lettuce, tomato, pickles, cheese and milk.
Tuesday, Mar. 28: Corn dogs, tetrazzini, green beans, pineapple, bread and milk.
Wednesday, Mar. 29: Cheese burger on a bun, fresh broccoli cover, pickles, pineapple, cookie and milk.
Thursday, Mar. 30: Chicken fried steak, potatoes, cranberries, cookie and milk.
Friday, Mar. 31: No school

Goodridge

Breakfast
Monday, Mar. 27: Assl, rolls, granola rolls, juice, milk.
Tuesday, Mar. 28: Cereal, toast, jelly, juice, milk.
Wednesday, Mar. 29: Scrambled eggs, toast, juice, milk.
Thursday, Mar. 30: Choice of cereal, toast, juice, milk.
Friday, Mar. 31: Cereal, rolls, granola rolls, juice, milk.

Lunch:
Monday, Mar. 27: Italian dinner with cheesy bread, salad, green beans, mixed fruit, milk.
Tuesday, Mar. 28: Tater Tot hotdish, cheesy bread, PL & PB bread, dessert, milk.
Wednesday, Mar. 29: Chicken nuggets, sweetened sauces, corn, mixed fruit, milk.
Thursday, Mar. 30: Hot ham and cheese, green beans, pineapple, milk.
Friday, Mar. 31: Cheese pizza, vegetable with dip, pears, PL & PB, bread, milk.

Senior Meals

Thief River Falls

Your nutrition center in Thief River for meals and information on services for older adults.

Monday evening, Mar. 27: B-B-Q on a bun, baked beans, tossed salad, milk.

Tuesday, Mar. 28: Salisbury steak, whipped potatoes, broccoli, cranberry sauce, muffin, milk.

Wednesday, Mar. 29: Spicy loaf, whipped potatoes, peas, bread, pears, milk.

Thursday, Mar. 30: B.B.Q. ribs, baked potato, green beans, coleslaw, bread, pear sauce, milk.

Friday, Mar. 31: Cheese choice, potato, meat, vegetable, bread, dessert, milk.

Lutheran Social service center nutrition program will serve meals at the Heritage center at 301 4th East street Monday through Friday except holidays. Serving begins at 11:45 a.m. Reservations are to be made one day in advance. To make reservations call 681-2793 between 8:30 a.m. and noon.

Meals On Wheels

Monday, Mar. 27: Beef burgundy, egg noodles, lily whole carrots, tossed salad, fruit cocktail, whole wheat bread, fruit in sherbet, white milk, 2% milk.

Tuesday, Mar. 28: Sliced turkey, cauliflower potatoes, seasoned peas, frosted strawberry gelatin with topping, wheat bread with margarine, 2% milk.

Wednesday, Mar. 29: Swedish meatballs with gravy, whipped potatoes, beets, collee coleslaw, orange sherbet, white bread with margarine, 2% milk.

Thursday, Mar. 30: Orange, grapefruit juice, sliced ham with pineapple glaze, whipped potatoes, seasoned spinach, chocolate chip cookie, wheat bread with margarine, 2% milk.

Friday, Mar. 31: Baked fish, tater tots, peas and carrots, banana cream dessert, white bread with margarine, 2% milk.

Meals on Wheels are available on a daily basis for homebound people including holidays. For more information, call 681-4336 or 681-6861.

LUNCH MENU

Monday, Mar. 27: Tuna hotdish with cheese and peas, raw vegetables, bread and butter, pineapple; milk.

Tuesday, Mar. 28: Hamburger steak, mashed potatoes, buttered peas, bread and butter, ice cream, milk.

Wednesday, Mar. 29: Homemade chicken noodle soup, cheese and crackers, fruit, milk.

Thursday, Mar. 30: Macaroni and cheese, green beans, bread and butter, pears, milk.

Friday, Mar. 31: Hamburgers, pizza, lettuce salad with dressing, sliced peaches, milk.

Viking student to attend UMC

Janette Bjergaard of Viking has been accepted as a student at the University of Minnesota at Crookston and will begin studies fall quarter.

She is the daughter of Robert and Kathy Bjergaard and will graduate from Marshall County Central high school. She plans to enroll in information management systems at UMC.

Jose Cole Circus will make its 1995 appearance in Thief River Falls at 7 p.m. on April 4 at Hoch Olson Memorial Civic Center. Among the many quality acts with the circus are Craig's Performing Elephants, Judy and Sid, in the photo above with trainer Bonee Craig. Bonee Craig, one of the best elephant trainers, now has the gift of putting together routines which the elephants enjoy while performing. The circus is being sponsored in Thief River Falls by the Thief River Falls Jaycees. Tickets can be purchased in advance at Hugo's and Jubilee Foods. Advance ticket sales will close on April 4 at 6 p.m.

Newfolden

Mrs. Arnold Larson
874-4331

Sunday afternoon visitors and supper guests at the home of Arnold and Verna Larson were Clyde and Shirley Swenson, Sue Dondelinger, Lauren, Kelly and Evan Todd and Kari Jayne and Collin, Kenny and Sybil Cwikla.

Sunday supper guests at Alma and Peggy Ekern and celebrated Jacobs birthday were Jacob and Mrs. Ekern, Grand, Janice and Kenny Schwartz, Jacob and Mrs. Ekern and Mrs. Ruth Ekern.

Recent visitors at the Lloyd and Harry Erickson home were Lois Daley of Duluth, Rueben and Dolores Bendl, Clifford Larson and Jerod Cwikla all of Hallock, Gene and Julie Klosowiecker of Warren and Ivan Erickson, Betty Peterson, and Floyd Hallin all Thief River Falls.

Marvin and Carol Miller of Greenbush came on Tuesday forenoon for a visit with Doris Thompson. They enjoyed very much.

Thursday evening Muriel Nelson visited with Hanna Moen.

Weekend guests at the Roy Rosse home were Roland and Laurie Rosse Nickolas and Gretchen Rosse all of Hallock and Ruth Rosse.

A week ago Monday Myron Anderson left for Mesa, Arizona to Wyoming where Loella visited with her sister Vera Pyle and family and then Rehling and her husband and family, Ken and Kathy Rehling and family, Jared and family, then the couple drove to Mesa, Arizona where they visited with Dennis and Marie Stadstad and their son and family one night. Then on Saturday they visited with Mike and Vicky Stadstad and girls. They left for home on Monday morning.

Harvey Bayberg was a Sunday afternoon visitor at Hanna Moen's.

Milton and Beverly Erickson were supper guests at the Mark and Jane Schaumberg home on Wednesday evening. Milt Schaumberg celebrated Milton and Bev home.

Lois Erickson returned Wednesday of St. Louis Park where she had been a patient until Tuesday so hospitalized at Peter and Francis Gerdsvoll. Wednesday March 12 and Monday the 13th they all went fishing at Lake of the Woods and were over night guests of Thomas and Christine Gerdsvoll and family. Fishing wasn't that good but sit had a good time.

Sunday evening Arnold and Verna Larson visited and enjoyed lunch with LaVor Thue.

Mr. and Mrs. Cornel Gilland attended baptismal services for Brian Sandahl at the Abundant Life Church in Thief River.

Tuesday afternoon Fred Lloyd and Harvard Larson visited with Cora Bartz of Hallock.

Bill and Shirley Wagner enjoyed visits and phone calls from Thompson after attending services at Wastagoo on Sunday morning.

Friday forenoon Anita Seaburg visited and enjoyed coffee with Hanna Moen.

Sunday visitors at the Roy Rosse home were Bruce Erickson, Rodney Erickson, Wallace and Joan Rosse.

Tuesday evening Anita Seaburg visited with Lucille Sandahl.

Mr. and Mrs. Ken Thompson had supper out on Friday evening in honor of Curtis' retirement after 20 years at Bridgeport in Thief River Falls. He has enjoyed the 23 years there. They had two lovely dartboard cases served with coffee for Curt and the guests signed the cases. Curtis came with quite a nice gift from all his friends there. His wife bought him a recliner so he can rest and take it easy is he spare time with the grandkids. Congratulations.

Mark and Jane Schaumberg came Thursday evening to supper with Milton and the Milton Erickson home. Mark returned home with them on Sunday evening.

Tuesday Carol Ness visited and had dinner with Arnold and Verna Larson, had a real nice visit.

Cornel and Ruby Gilland visited with Art Nelson on Monday.

Mark and Jane drove up to Lake of the Woods on March 2nd and returned home on March 4th.

Ken Thompson came for a visit with Olga Thompson on Friday afternoon and enjoyed lunch with her.

Saturday visitors at the Hanna Moen home were Kelly Hansted, Gene and Bonnie Hansted and Dorothy Swenson. Sue Dondelinger, Lauren, Kelly and Evan Todd and Kari Jayne and Collin, Kenny and Sybil Cwikla.

Sunday afternoon visitors at Alma and Peggy Ekern and celebrated Jacobs 3rd birthday were Jacob and Mrs. Ekern, Grand, Janice and Kenny Schwartz, Jacob and Mrs. Ekern and Mrs. Ruth Ekern.

Recent visitors at the Lloyd and Harry Erickson home were Lois Daley of Duluth, Rueben and Dolores Bendl, Clifford Larson and Jerod Cwikla all of Hallock, Gene and Julie Klosowiecker of Warren and Ivan Erickson, Betty Peterson, and Floyd Hallin all Thief River Falls.

Marvin and Carol Miller of Greenbush came on Tuesday forenoon for a visit with Doris Thompson. They enjoyed very much.

Thursday evening Muriel Nelson visited with Hanna Moen.

Weekend guests at the Roy Rosse home were Roland and Laurie Rosse Nickolas and Gretchen Rosse all of Hallock and Ruth Rosse.

A week ago Monday Myron Anderson left for Mesa, Arizona to Wyoming where Loella visited with her sister Vera Pyle and family and then Rehling and her husband and family, Ken and Kathy Rehling and family, Jared and family, then the couple drove to Mesa, Arizona where they visited with Dennis and Marie Stadstad and their son and family one night. Then on Saturday they visited with Mike and Vicky Stadstad and girls. They left for home on Monday morning.

Harvey Bayberg was a Sunday afternoon visitor at Hanna Moen's.

Milton and Beverly Erickson were supper guests at the Mark and Jane Schaumberg home on Wednesday evening. Milt Schaumberg celebrated Milton and Bev home.

Lois Erickson returned Wednesday of St. Louis Park where she had been a patient until Tuesday so hospitalized at Peter and Francis Gerdsvoll. Wednesday March 12 and Monday the 13th they all went fishing at Lake of the Woods and were over night guests of Thomas and Christine Gerdsvoll and family. Fishing wasn't that good but sit had a good time.

Sunday evening Arnold and Verna Larson visited and enjoyed lunch with LaVor Thue.

Mr. and Mrs. Cornel Gilland attended baptismal services for Brian Sandahl at the Abundant Life Church in Thief River.

Tuesday afternoon Fred Lloyd and Harvard Larson visited with Cora Bartz of Hallock.

Bill and Shirley Wagner enjoyed visits and phone calls from Thompson after attending services at Wastagoo on Sunday morning.

Friday forenoon Anita Seaburg visited and enjoyed coffee with Hanna Moen.

Sunday visitors at the Roy Rosse home were Bruce Erickson, Rodney Erickson, Wallace and Joan Rosse.

Tuesday evening Anita Seaburg visited with Lucille Sandahl.

Mr. and Mrs. Ken Thompson had supper out on Friday evening in honor of Curtis' retirement after 20 years at Bridgeport in Thief River Falls. He has enjoyed the 23 years there. They had two lovely dartboard cases served with coffee for Curt and the guests signed the cases. Curtis came with quite a nice gift from all his friends there. His wife bought him a recliner so he can rest and take it easy is he spare time with the grandkids. Congratulations.

Mark and Jane Schaumberg came Thursday evening to supper with Milton and the Milton Erickson home. Mark returned home with them on Sunday evening.

Tuesday Carol Ness visited and had dinner with Arnold and Verna Larson, had a real nice visit.

Cornel and Ruby Gilland visited with Art Nelson on Monday.

Mark and Jane drove up to Lake of the Woods on March 2nd and returned home on March 4th.

Ken Thompson came for a visit with Olga Thompson on Friday afternoon and enjoyed lunch with her.

Saturday visitors at the Hanna Moen home were Kelly Hansted, Gene and Bonnie Hansted and Dorothy Swenson.

Sue Dondelinger, Lauren, Kelly and Evan Todd and Kari Jayne and Collin, Kenny and Sybil Cwikla.

Sunday supper guests at Alma and Peggy Ekern and celebrated Jacobs 3rd birthday were Jacob and Mrs. Ekern, Grand, Janice and Kenny Schwartz, Jacob and Mrs. Ekern and Mrs. Ruth Ekern.

Recent visitors at the Lloyd and Harry Erickson home were Lois Daley of Duluth, Rueben and Dolores Bendl, Clifford Larson and Jerod Cwikla all of Hallock, Gene and Julie Klosowiecker of Warren and Ivan Erickson, Betty Peterson, and Floyd Hallin all Thief River Falls.

Marvin and Carol Miller of Greenbush came on Tuesday forenoon for a visit with Doris Thompson. They enjoyed very much.

Thursday evening Muriel Nelson visited with Hanna Moen.

Weekend guests at the Roy Rosse home were Roland and Laurie Rosse Nickolas and Gretchen Rosse all of Hallock and Ruth Rosse.

A week ago Monday Myron Anderson left for Mesa, Arizona to Wyoming where Loella visited with her sister Vera Pyle and family and then Rehling and her husband and family, Ken and Kathy Rehling and family, Jared and family, then the couple drove to Mesa, Arizona where they visited with Dennis and Marie Stadstad and their son and family one night. Then on Saturday they visited with Mike and Vicky Stadstad and girls. They left for home on Monday morning.

Harvey Bayberg was a Sunday afternoon visitor at Hanna Moen's.

Milton and Beverly Erickson were supper guests at the Mark and Jane Schaumberg home on Wednesday evening. Milt Schaumberg celebrated Milton and Bev home.

Lois Erickson returned Wednesday of St. Louis Park where she had been a patient until Tuesday so hospitalized at Peter and Francis Gerdsvoll. Wednesday March 12 and Monday the 13th they all went fishing at Lake of the Woods and were over night guests of Thomas and Christine Gerdsvoll and family. Fishing wasn't that good but sit had a good time.

Sunday evening Arnold and Verna Larson visited and enjoyed lunch with LaVor Thue.

Mr. and Mrs. Cornel Gilland attended baptismal services for Brian Sandahl at the Abundant Life Church in Thief River.

Tuesday afternoon Fred Lloyd and Harvard Larson visited with Cora Bartz of Hallock.

Bill and Shirley Wagner enjoyed visits and phone calls from Thompson after attending services at Wastagoo on Sunday morning.

Friday forenoon Anita Seaburg visited and enjoyed coffee with Hanna Moen.

Sunday visitors at the Roy Rosse home were Bruce Erickson, Rodney Erickson, Wallace and Joan Rosse.

Tuesday evening Anita Seaburg visited with Lucille Sandahl.

Mr. and Mrs. Ken Thompson had supper out on Friday evening in honor of Curtis' retirement after 20 years at Bridgeport in Thief River Falls. He has enjoyed the 23 years there. They had two lovely dartboard cases served with coffee for Curt and the guests signed the cases. Curtis came with quite a nice gift from all his friends there. His wife bought him a recliner so he can rest and take it easy is he spare time with the grandkids. Congratulations.

Mark and Jane Schaumberg came Thursday evening to supper with Milton and the Milton Erickson home. Mark returned home with them on Sunday evening.

Tuesday Carol Ness visited and had dinner with Arnold and Verna Larson, had a real nice visit.

Cornel and Ruby Gilland visited with Art Nelson on Monday.

Mark and Jane drove up to Lake of the Woods on March 2nd and returned home on March 4th.

Ken Thompson came for a visit with Olga Thompson on Friday afternoon and enjoyed lunch with her.

TRF Bowling Leagues

(Continued from Page 12)

Al Bakenhaver	200	Wed Ladies	6
Gary Kraft	200	Wed Ladies	6
Six Pack League		Tuesday	10 1/2
		Tuesday	11 1/2
R.E.F. Car Wash	31	Bowling Bandits	19
Jungle Cafe	29	Bowling Bandits	19
Jungle Cafe	26	Jungle Cafe	22
Jane Frost & Tee	21	Mighty Ducks	14
Jane Frost	21	Mighty Ducks	14 1/2
Johnson F.A.	19	Hawaiians	17
High Game		Hawaiians	17
Carl Lindquist	204	Hawaiians	17
Carl Lindquist	204	The Hangout	12
Carl Lindquist	204	The Hangout	12
Laurie Carlson	194	Hawaii	13
Laurie Carlson	194	Hawaii	13
Jane Frost & Tee	191	Bowling Bandits	19
High Series		Tuesday	10 1/2
Craig Peterson	547	Sagin #1	2
Craig Peterson	547	Sagin #1	2
Fred Johnson	546		
Fred Johnson	546	**High Game**	
Laurie Carlson	540	Andre Tatonka	183
Laurie Carlson	540	Jeff Jennes	180
Suzanne Peterson	531	Jeff Jennes	180
		Tommy Kaye	180
Nancy Rose League		Beau Dwyer	131
		Beau Dwyer	131
Andco	Wins	Losses	
Andrews Auto Body	26	10	**High Series**
Dave Kitchen	26	10	Andre Tatonka 528
Jackson Drug	24	12	Jeff Jennes 513
Shelly's	21	15	Jeff Jennes 513
Dunn Auto	12	24	Christopher Lien 513
			Christopher Lien 513
High Game			**Junior League**
Shelly Weber	189		
Cynthia Kaczmarek	189		Wy Sons 6 1/2
Cynthia Kaczmarek	189		Wy Sons 6 1/2
Laurie Carlson	181		Northern Models 18
			Northern Models 18
High Series			Dunn Physical Care 16
Laurie Carlson	509		Dunn Physical Care 16
	509		Sweepers 14
	509		Sweepers 14
Jerry Lagerquist League			Sweepers 14
			Draperies To Machine 12
			Draperies To Machine 12
			Power Express 9
			Power Express 9
			Power Express 9 1/2
			Power Express 9 1/2
			High Game
			Rachel Grieves 215
			Rachel Grieves 215
			Joan Cornelius 182
			Joan Cornelius 182
			Sara Jensen 177
			Sara Jensen 177
			High Series
			Kelly Nyhus 158-504-146-508
			Kelly Nyhus 158-504-146-508
			Jenny Jensen 151-136-152-462
			Jenny Jensen 151-136-152-462
			Sara Jensen 152-174-163-489
			Sara Jensen 152-174-163-489
			Rachel Grieves 170-172-173-515
			Rachel Grieves 170-172-173-515

BASEMENTS WATERPROOFED WITH A LIFETIME GUARANTEE
• No Outside Digging
• Free Estimates
Foundation Crack Repaired
Dying Up Basements
Stop Water
Major Credit Cards Accepted
BRAINTILING, INC.
Shop Local
Toll Free: 1-800-592-1071

ASSESSMENT NOTICE

NOTICE IS HEREBY GIVEN, that the Board of Services of the various townships in Marshall County Minnesota, will meet at the Office of the County Auditor, Warren, Minnesota, listed below at the set time, on the date established for the purpose of reviewing and correcting the assessment of said townships for the year 1995. All persons considering themselves aggrieved by said assessment, or who wish to complain that the property of other persons is assessed too low, are hereby notified to appear at said meeting, and show cause why such assessment is not increased.

No complaint that another person is assessed too low will be acted upon until the person so assessed, or his/her agent, shall have been notified of such complaint.

TWP/CITY	DAY	DATE	TIME	LOCATION
Middle River Twp.	Mon.	April 3	9:00 A.M.	Township Hall
Bloomer	Mon.	April 3	11:00 A.M.	Township Hall
Forsythe	Mon.	April 3	1:00 P.M.	LeRoy Nelson Home-Sec. 35
Big Woods	Mon.	April 3	3:00 P.M.	Melvin Sivertson Home-Sec. 20
Oak Park	Mon.	April 3	5:00 P.M.	Gilman Tinseo Home-Sec. 33
Vega Township	Mon.	April 4	9:00 A.M.	Township Hall
Tamarac	Wed.	April 5	11:00 A.M.	Stephen Fitzratton Plant
Grove Lake	Wed.	April 5	1:00 P.M.	Kenneth Pagnac Home-Sec. 28
Stafholt	Wed.	April 5	3:00 P.M.	Township Hall
Boleville	Wed.	April 5	5:00 P.M.	Township Hall
Alma	Thurs.	April 6	9:00 A.M.	Township Hall
McCrea	Thurs.	April 6	11:00 P.M.	Township Hall
Comstock	Thurs.	April 6	1:00 P.M.	Township Hall
East Valley	Mon.	April 10	9:00 A.M.	Virgil Erickson Home-Sec. 18
Moylan	Mon.	April 10	10:00 A.M.	Township Hall
Espolin	Mon.	April 10	12:00 P.M.	Township Hall
Eckvoll	Mon.	April 10	2:00 P.M.	Township Hall
Valley	Mon.	April 10	3:30 P.M.	Grygla Community Center
Eagle Point	Mon.	April 10	5:00 P.M.	Township Hall
Parker	Tues.	April 11	9:00 A.M.	Thomas Peterson Home-Sec. 09
Vega	Tues.	April 11	11:00 A.M.	Rolland Miller Home-Sec. 09
Warrenton	Tues.	April 11	3:30 P.M.	Town Hall
Gatzke	Tues.	April 11	5:00 P.M.	Town Hall
Grand Plain	Wed.	April 12	11:00 A.M.	H. Nothing Home-Sec. 03 (Str

Jeremy Verbout of Grygla-Gatzke tried to drive past Mark Jacobson (28) and Greg North of Fertile-Beltrami during Friday's Section 8A boys high school basketball tournament championship game at the University of Minnesota-Crookston. The Falcons won 69-52.

Eagles lose title game 69-52

■ Grygla-Gatzke falls to Fertile-Beltrami in 8A final

Grygla-Gatzke, after erasing a 12-point fourth quarter deficit to a 53-52 Thursday semifinal win over Bagley, had visions of another come from-behind victory Friday in the Section 8A boys high school basketball tournament championship game against Fertile-Beltrami.

But the time the point spread was two great and the competition too strong. The Eagles lost 69-52, but never allowed the winning score on the court. Fourth-ranked Falcons, who watched a 21-point third quarter lead shrink to an eight-point margin near the midway mark of the fourth quarter.

"In our minds, we were even out of it," said Grygla-Gatzke coach Tom Johnson. "But it was just too much of a gap against a good team."

Fertile-Beltrami took most of the drama out of the title game by dominating play early. The Falcons never trailed, running up an 18-8 first quarter lead and a 35-17 halftime advantage. Shooting percentages were reflected in the first half scoreboard spread — a 50 percent 13-for-26 effort for the Falcons and a 19 percent 5-for-26 showing by the Eagles.

They took some things away from us in the first half," noted Johnson. "We missed some shots. We rushed things. We didn't play our game."

The spread reached 21 points in the third quarter that ended 48-31.

But Grygla-Gatzke opened the fourth quarter with an 8-2 surge into the difference to a more competitive-looking 50-39 following two Kevin Warne free throws with 5:04 remaining.

"And it was a scoreboard-watching game," said Johnson. "We had a lot of quick drives by Jeremy Verbout and Greg Hoggarth.

However, this time there was no miracle finish for the Eagles, a scrappy Eagles. First Fertile-Beltrami field goal of the fourth quarter was a fast break by Greg North with 2:52 left, and moments later North wedged himself underneath to rebuild the Falcons' lead with 59-42.

Grygla-Gatzke tried to stay close getting the ball inside to Hoggarton with 1:57 remaining in a 61-52 game, but the now-determined Eagles were off the the mark with 3-points on the rest of the way while the Falcons collected eight unanswered game-ending points on fards with the 17-point victory.

The loss ended a 19-8 season for the Eagles, who had never before made it past the Section 8A Semifinals.

Second place in the section. We'll take it," said Johnson. "To get to this point, knowing where we come from — it's quite an accomplishment.

Jeff Gullickson, a 6-1 senior, led Fertile-Beltrami with 17 points. North, a 6-1 junior, came off the bench to score a dozen, while sophomore guard Jason Thompson, a 5-10 junior, was limited with 10 points.

Shaun Workman, a 6-0 sophomore who doesn't start but is ends up logging as many minutes as anybody, and 5-10 junior Scott Hoganson led Grygla-Gatzke with 15 points each.

The Eagles shot 29 percent from the field for the night (17/58) and made 15 of 21 free throws. The Falcons shot 45 percent from the floor (21/47) and had a productive 16-for-31 game at the free throw line by drawing fouls from the smaller Grygla-Gatzke defenders who were trying to hold their ground under the numbers-bloated with a 36-26 rebound advantage, and topped the turnovers ranking 19-14.

First-ever Fertile-Beltrami trip to the state boys basketball team drew a first round match-up today (Wednesday) against Section 7A winner Chisholm in the new Sweet 16 AAAA format.

Section 8A Boys

■ Finals Friday, March 17 - Ulmer-Center, Fertile-Beltrami 69, Grygla-Gatzke 52. (Final stats) East Grand Forks 74, Bagley 70.

Scoring

	1	2	3	4	T
Grygla-Gatzke	8	23	17	14	52
Fertile-Beltrami	18	17	14	20	69

Fertile-Beltrami (69) - Jason Thompson 5-2-12, Jeff Gullickson 6-5-17, Greg North 6-4-17, Kevin Warne 1-0-2, Jason Jacobson 1-0-2, Jeff Lundeen 2-0-4, Jason Dahl 1-0-2, Shawn Verbout 1-0-2, Aaron Northquam 4, James Hoggarton 1-0-2. Totals 22-11-69.

Grygla-Gatzke (52) - Jeremy Verbout 6-4-17, Jason Allington 2, Greg Hoggarton 12, Shane Workman 5, Lowell Hoganson 4, Jeff Gullickson 17, Chris Swanson 2.

Grygla-Gatzke sophomore Shaun Verbout launched a shot over Fertile-Beltrami defender Jeff Gullickson Friday in the Section 8A boys high school basketball tournament finals at the University of Minnesota-Crookston. Verbout scored 15 points and Gullickson had a game-high 17 as the Falcons beat the Eagles 69-52.

Track season opens at Bemidji

An early indoor outing for the Thief River Falte boys and girls high school track teams had the Prowlers making their 1995 debut Saturday at the Bemidji Lions Invitational.

Grand Rapids boys won team honors with 101 points, followed by International Falls with 70, Park Rapids Area 58, Deer River 52, Bemidji 45, Bagley/Fosston 45, Thief River Falls 22, Cloquet 19, Fergus Falls 16, Grand Rapids-Nyna 15, Win-E-Mac 10, and Marshall County South 6.

Bemidji girls were winners with 152 1/2 points, followed by Grand Rapids with 100, International Falls 37 1/2, Crosby-Ironton 48, Thief River Falls 29, Bagley/Fosston 25, and Nyna 22.

Two Prowler point totals were modest, but Thief River Falls coach Tim Olson liked what he saw. "It was a good start," said Olson. "We're looking forward to having an evening year. We have some people who can do a lot of different things."

Work-outs began March 6, but the Thief River Falls roster weren't completed until those who just recently finished the best basketball season reported for track practice. The combined 53 member boys and girls squad represents an increase in participant over the last couple of years.

"The girls should be very good in the 400 (meters) and up," noted Olson. "The boys are solid in the middle distances (2000/4000) and should do well in the field events."

There are 19 lettermen on the boys roster, including senior John Davis, Dan Bjerkness, Steve Burtlie, Aaron Sorwick, Nathan Anderson, Steve Lyman, and Mark Spyhalski.

Janiore Jasmn Breeland, Chris Tsukich, Nick Dea, Bill Fogarty, Dave Jones, Kyle Miller, and Justin Strankhorst along with sophomores Paul Kopari, Jared Brandt, Josh Clark, Bill Lubatz, and Rick Domeski.

Girls also have 12 returning letter winners including seniors Janiece Buggs and Kelly Sexton, junior Renee Twohey and Lisa Lemieux, sophomores Kate Hise and Alicia Bakken; freshmen Jenny Nelson, Jennicca Gallagher, Desirae Albrey, and Becky Moore; and eighth graders Laurel Roschetti and Nicole Tyler.

Rest of the boys out for track this season are junior James Jorgenson and Jeremy Swanson; sophomores Luke Davis, Kyle Nelson, Nels Brown, and Chris Pribala; along with freshmen Jared Gaskill, Bill Kramer, Seth Martell, Bobby Conard, and Chad Skaim.

Other girls out for track include junior Jenny Flynn; sophomores Rebecca Kenner and Angie Judd; freshmen Allison Ramsden, Becky McKeecher, Rachel Dahlen, BreAnn Tughberg, Shawna Anderson, Jenny Tsukatch, and Lisa Dickens; plus seventh grader Emily Magnus.

TRF places at Bemidji - boys

Team - 1, Grand Rapids 101; 2, International Falls Team Stats, Grand Rapids 101; 3, Bemidji 45; 4, Jason Davis, 10-0; 5, Bill Fogarty, 9-0.

200 - 4, Steve Burtlie, 24.35.

400 - 4, Steve Burtlie, 24.87.

1600 - 3, Jason Breeland, 25.0.

TRF places at Bemidji - girls

400 - 6, Laurel Roschetti, 1:11.

800 - 6, Kate Hise, 2:45.

50 meter hurdles - 3, Jenny Nelson, 9.70; 4, Nicole Tyler, 9.98.

Long jump - 3, Jenny Nelson, 14-8 1/2; 4, Nicole Tyler, 14-7 1/2.

Pole vault - 3, Jenny Nelson, 8-0.

200 - 2, Desi Albrey-Nelson, 28.4.

Rocori claims boys 8AA basketball title

Section 8AA Boys

■ North Sub-Section 8AA final - Fergus Falls 74, Moorhead 58.

■ South Sub-Section 8AA final - Rocori 52, Owatonna 50.

■ Section 8AA championship - Rocori 62, Fergus Falls 60.

LHS golf coaches address Boosters

Lincoln High School golf coaches Charlie Connell (girls) and Dick Tyler (boys) will be the guest speakers at Thursday's weekly 12-noon Thief River Falls Sports Boosters lunchtoon meeting at the Elks.

TRF tournament won by EGF Squirt squad

East Grand Forks Red handled Roseau 9-1 Sunday in the finals of the Thief River Falls Squirt A Amateur Hockey Association tournament held in Roseau.

Moorhead White won the third place game and Moorhead Black was the consolation winner.

Tournament Results

■ First round - Thief River Falls 5, East Grand Forks Green 0; Roseau 5, Moorhead Black 2; East Grand Forks Red 4, Warroad 2; Moorhead White 4, Bemidji 1.

■ Second round - (championship bracket) Elk River 4, Thief River Falls 2; Moorhead White 6, Bemidji 2; (consolation bracket) Roseau 3, East Grand Forks Green 2; Moorhead Black 2, East Grand Forks Red 1; Warroad 3, Thief River Falls Green 2.

■ Second round - (championship bracket) East Grand Forks Red 4, Moorhead White 0; Bemidji 7, Warroad 2; (consolation bracket) Moorhead Black 4, Bemidji 1; (second round) Moorhead White 3, Moorhead Black 2 (pk); (third place) East Grand Forks Green 4, East Grand Forks Red 3.

1994-95 Northland Community College basketball...

NCC women fall short of goals

Post-season play was a goal for the Northland Community College women's basketball team heading into the 1994-95 season. The Pioneers reached the Minnesota Community College Conference state tournament the year before for the first time since 1978 — and hoped to duplicate that success this winter.

The Pioneers did make a post-season appearance, but still wound up short of their goal. Their state tournament berth when Rochelle and Vennillion wound up in a tie for fourth and final MCCC seat out of the Northern Division. That necessitated a special one-game state tournament-qualifying playoff game — won by Vennillion 56-41.

The loss ended an 8-15 season for the Pioneers, who had expected better, admitted head coach Rick Niksunen. "We started with high hopes, but we lost some people, and the depth just wasn't there," he explained.

Freshmen personnel losses for personal or health reasons robbed the Pioneers of two promising lineups — Vicky Stone, a strong inside scorer from Bemidji, and Jenny Spider from nation outside shooter from Tri-County.

"We lacked some offense, and those two definitely would have helped," acknowledged Niksunen.

Kelli Kronschnabel wound up carrying most of the offensive load. The 6-0 sophomore from Fertile earned All-Northern Division and MCCC All-State honors as she averaged 16.3 points and 8.9 rebounds per game.

Angel Mickelson, a 5-10 freshman from Ulden, had a solid rookie season while averaging 6.6 points and 10 rebounds per game so Jon Kronschnabel in providing the Pioneers with a strong 1-2 punch on the inside.

But the outside game was inconsistent, and when teams packed the middle, the Pioneers' offense often timed to a halt.

"We knew where our trouble was buttered, and we tried to get some of our inside people," said Niksunen. "But when we were playing well, the depth just wasn't there," he explained.

Lack of depth reduced the number of options available to Niksunen. While they felt ahead of meeting preseason goals, the 1994-95 Pioneers had some memorable moments to offer.

"We were in position to beat a great team in state tournament spot, and we had some big games along the way when we played really well," he said, remembering efforts against Fergus Falls, Vermillion and Mesabi, along with a competitive second-game showing against national champion Rainy River.

Sophomore Tracy Anderson, freshmen Jessica Jamry of Hawley and Lisa Lemieux of Middle River completed their two-year Northland careers this winter.

"We're looking at having about five kids coming back," noted Niksunen. "That's a good number, and if we can go out and recruit some size and some shooting — like everybody else — we'll be all right.

1994-95 NCC Women

December 3 - Lake Superior 72-48; Bethany Lutheran 69-60; Rochester 67-62; Bemidji 67-42; (Rugelski Invitational) Ind. Kelly 72-61; Ind. Northwest 72-64; Ind. Minnesota 77-61; last to Bismarck State 78-66.

January 7 - Ind. Mesabi 79-63; Ind. Itasca 76-69; Ind. last to Concordia 77-64; Ind. Vermillion 56-41; Ind. Rainy River 72-84; Ind. Rochester 67-62; Ind. Itasca 48-69 (ot); Ind. Fergus Falls 71-64; Ind. Rainy River 64-57; Ind. Itasca 76-81.

February - Ind. Vermillion 77-72; Ind. Rainy River 64-57; Ind. Rochester 67-62; Ind. Fergus Falls 71-64; Ind. Fergus Falls 60-47; Ind. Itasca 64-81; Ind. Rainy River 57-64; Ind. Itasca 76-81; Ind. Vermillion 56-41.

— 1994-95 Northland Community College Women's Basketball —

	fgm-fga	ftm-fta	fg%	ftm%	reb	avg	pts	avg
Carrie Olsnn	31/125	24-8	13/17	76.5	76	3.6	38	3.5
Marcy Olsnn	52/152	35-5	21/35	60.0	131	5.7	64	41
Jessica Jamry	58/201	26-8	9/10	90.0	32	1.8	29	2
Denise Johnson	58/201	28-9	46/76	63.2	170	7.4	* 63	85
Gina Salvesen	81/225	35-8	35/68	51.5	198	8.6	127	72
Tracy Anderson	10/29	34-5	2/8	25.0	22	1.0	58	5
Kelly Johnson	15/45	32-7	4/12	42.9	39	2.2	38	6
Kelli Kronschnabel	148/310	47-7	67/120	55.8	363	16.5	196	2
Angel Mickelson	64/161	29-8	53/119	44.5	181	8.6	210	37
NCC totals	472/1306	36-1	251/460	54.6	1216	52.7	813	295

Pennington Square
681-4592 • S.A.W. - Whimsy, 7 Days A Week
Corner of 1st St. & Pennington Ave. T.R. Falls, MN

HOT DOGS 3 FOR 99¢

FREQUENT FUELER CARD
COMPLETE YOUR CARD NOW AND RECEIVE FREE MERCHANDISE!

MORRIS THEATRES EAGLES
5 MOVIES, 5 DAYS, $5
STOP IN FOR CORRUPTIT OUTLAWS!

Tournament draw set for TRF Indoor Archery Leagues

[illegible]

Small Game League Tournament

[illegible]

Big Game League Tournament

[illegible]

Arena Schedule

[illegible]

Youth Hockey

[illegible]

Frank Jung records Arizona hole-in-one

[illegible]

Rochester schools win two state titles

[illegible]

Archery League

Small Game League
First Week of Tournaments
Week 11 results - Jerry Bryn 267-9; Hillsboro Bowl 1-0; Jim Kaiser 267-9; Jason Bauer 9; Hillsboro 1-0; Jim Kaiser 267-9; Archbold def. Tony Dunn Inc. 1041-1025; Big Alley def. Hillsboro Bowl 1039-1031; EnTeeTyme def. No Fear Archery 1030-1010

Big Game League
Week 11 results - Lowell Hoganson 9; Kloring 232-232-232; Rowe Excavation 1/3-0; Zeke Alex Excavation 1/3-0; Jim Kaiser 9; Mickelson 232-232-267; Jerry Bryn 267-9; Jason Bauer 9; Shop Rite Inc. 1/3-0; Jim Kaiser 267-9; Jason Bauer 9; Kloring 232-232-267; Rose Rhoen 232-232; Jerry Bryn 267-9; Jim Kaiser 267-9; Adam Kennedy 224-232-267; Dream Homes 1/3-0; Jim Kaiser 267-9; Jerry Bryn 267-9; No Fear Archery def. Dunn Cattle Co. 261-267-258; Dunn Cattle 258-267-253; Jason Bauer 9; Jim Kaiser 267-9; Jerry Bryn 267-9; Jim Kaiser 267-9; Allbade Achers - Jay Kaiser 276-18; Jim Kaiser 267-9; Jerry Bryn 267-9; Jim Kaiser 258-253-258; Bruce Peterson 258-267-258; Jim Kaiser 267-9; Jerry Bryn 267-9; Jim Kaiser 258-253-258; Wayne Jo Mayers 267-9; Randall Moderow 258-267-258; Steve Wright [illegible]

Tournament Results
Week 11 results - Jerry Bryn 267-9; Hillsboro Bowl 1-0; Jim Kaiser 267-9; Jerry Bryn 267-9; Jim Kaiser 267-9; Jerry Bryn 267-9; Jim Kaiser 267-9; Jerry Bryn 267-9

Thief River Falls CHIROPRACTIC
TRF CHIROPRACTIC

SUNDANCE DINNER HOUSE
DAILY EVENING FEATURES
Serving Dinner Daily - Closed
7 Days A Week — CHOOSE FROM ONE OF
6 FOR $5.00 SPECIALS
Served with Choice of Potato or Rice & Choice of Soup or Salad
MONDAY - FRIDAY 11:00 A.M. TO 2:00 P.M.
NOON BUFFET $4.95
FREE HOT HORS D'OEUVRES MON. MAR. 6 7 P.M.
TUESDAY NIGHT KARAOKE 8:00 P.M. - 1:00 A.M.
ARTS AND CRAFTS SHOW
"SLEEPLESS NIGHTS"
Wednesday, Mar. 22 Thru Saturday, Mar. 25

Crusaders win two first place trophies in OSA Invitational

[illegible]

Championship honors in the basketball portion of the Our Saviour's Christian Academy Invitational basketball/volleyball tournament went to the host Crusaders. Members of the team included, front row left to right, Matthew Trochmann, Ely Mercil, Jared Asp, Daren Asp, Seth Eckstein, John Dappa, back row left to right, coach Todd Pederson, Immanual LaRochelle, Jay Mercil, Larry Myhrer, David Bray, John Lee, and Shawn McIntosh.

The host Crusaders won the volleyball portion of the annual Our Saviour's Christian Academy invitational basketball/volleyball tournament in Thief River Falls. Members of the Crusaders' volleyball team included, front row left to right, Tammy Myhrer, Becky Bray, Rachael Forsberg, Vanessa DeHaan, Laura Bailey; back row left to right, Esther Palmer, Karla Johanning, Keturah Kelly, Becca Palmer, Marcy Myhrer, Kay Mercil, and coach Karen Palmer.

YOU CAN'T MISS!
$1,500 REBATES
on these Chrysler "Cab Forward" Design Cars!
Chrysler Concorde — Eagle Vision — Dodge Intrepid
1995 BEST BUYS WITH THESE GREAT REBATES
1995 DODGE INTREPID Great Options! Was $19,666
FOR EXAMPLE... $18,274
Dealer retains $1,392 of $1,500 rebate.
All 1995 Mini-Vans Have $1,500 Rebates OR 4.9% 24 Month Financing
Low Lease Rates On Dodge Dakotas
Absolutely Loaded $219.55
24 month lease; $2,000 down plus first monthly payment. Total cost of payments $5,268. Security deposit waived on qualified buyers. Lease $14,482. 12,000 miles per year.
Excellent Selection of Clean Late Model Used
JUST A FEW NOW (WHOLE LOT)
SPRING HAS SPRUNG AT HERSHEY'S
94 Geo Metro Great Economy Car! Was $8,000 NOW 7395 $138.72
94 Dodge Shadow 4 cyl., auto, air bag, air, cruise, tilt, AM/FM, rear window defrost Was $10,495 NOW $395 $18.20
94 Plymouth Acclaim V-6, auto, air, cruise, tilt, AM/FM cass., glass appearance pkg., air bag Was $11,995 NOW 10,495 $205.77
($1000 Down 10.5% APR 60 Mo. Plus Tax & Licensing DAC)
Looking For A Car... New or Used Call The
ACTION LINE 1-800-864-3839
JACKIE SHAFFER — RODNEY HELE — GARY RICHARDS
WESTSIDE MOTORS OF T.R.F., INC.
CHRYSLER Plymouth Dodge Jeep Eagle Service, Sales and Leasing - Nobody Does It Better!
•Sales Hours: Mon.-Fri. 7:00 - 6:00 •400 • Parts: Mon. - Fri. 7:30 - 5:30, Sat. 8:00 - Noon
Highways 59 and 1 West 681-4303 Thief River Falls

Pennington County Independent Republicans
PENNINGTON COUNTY IR CONVENTION
FRIDAY, MARCH 24TH, 1995
Evergreen Eating Emporium
Sub Door-Off Oakland Park Rd. in The Lake Lovel
COST: $7.50 (includes grassroots registration fee)
Registration At: 6:00 P.M., Spaghetti Dinner: 6:30 P.M.
Business Meeting: 7:30 P.M.
Agenda: Election of Officers; Re-Districting; "1996" Candidate Search
GUESTS: Representative Tim Finseth (If he can make it)
1st Candidate Rob Blowen
7th District Field Representative
Please Make Reservations Now
Call GLADYS BARRON Home: (218) 681-3654 Work: (218) 681-6901
CONVENTION ONLY: $1.00 Registration (each)

Archery League

(Continued from Page 1)

Women 267-19-209
TRF Recumbent Club - Audrey Bunde 266-19-209 Jean Hagen 266-19-209 Tom Hagen 224-14-241, Diane Dalseth 215-9-209
Sportsmen - Mark Carlson 265-3-268, Jim Carlson 245-3-253, Steve Bee 231-15, Doug Anderson 230-15
Mickey Mouse - Terrie Erickson 239-12-300, Donovan Erickson 275-10-290, Aiden Hyde 209-9-300, Todd Rachman 195-15-300
Annoce 24 Team #2 - Aj Newton 202-37-255, Mitch Grossman 204-9-252, Dave Hanson 231-3-255-0-255, Todd Hanson 200-15-255
Team Amble - Jim Wolkowitz 2 202-27-273, Dave Hansen 261-5-287, Jon Riecke-ski 2- 108-33-287, Hans Hulleman 200-60-287
Hogle Tracking - Tony Hogle 266-15-280, Joe Hogle 231-24-291, Dave Hogle 240-9-285, Jim Hogle 253-24-293
Bear Bows - Gordon Gabbert, Mark Mathsen 246-48-294, Jim Gabbert 270-12-288, Bob Hedges 206-50-288, Rick Gabbert 273-21-300
Tyes Gas - Shaun Nelson 263-15-300, Jeff Nelson 246-48-300, Jim Gabbert 279-15-294, Rick Gabbert 253-42-295
Inventsters Bowsetter - Steve Sagen 252-6-258, David Nyvik 260-9-258, Bill Highness 259-9-258, Bob Halvorson 260-15-258

DECISIONS
DECISION $200 in FREE clothing and accessories of your choice.
OR
DECISION ZERO DOWN No payments for 90 days and 90 days FREE financing with the Polaris StarCard.*
Get the best deal from your local participating Polaris dealer when you take delivery of a 1995 Polaris ATV between March 1 and May 31, 1995.
STAR CARD
POLARIS Believe it.
STAR SPORTS Hwy. 59 North 681-5981 Thief River Falls
*This payment credit "SAMPLE" APRs can be based on a monthly or compound basis. Actual rates, payments, and terms may vary based on credit qualification and state of residence. Minimum finance charge of $2.00. Financing through Polaris ATV Credit can be applied to purchase approx. 30 days after initial credit approval. Financing offer valid only on purchases of Polaris ATVs, PG Gas Models, Parts and Accessories. Offer may be withdrawn or changed without notice. Offer valid on purchases between 1/1/95 through 5/31/95. Offer not valid on purchases made prior to 1/1/95 or after 5/31/95. Dealer may charge up to $50 for documentation and handling. Dealer participation may affect your cost. Ask your dealer for details. Offer valid only in U.S. and Canada.

BE A REGULAR READER OF The Times WATCH
Don't miss a thing! Call 681-4450 to subscribe

AGASSIZ ROD AND GUN CLUB
13th ANNUAL OUTDOOR SPORTS AND GUN SHOW
Sat., April 1st & Sun., April 2nd 10 A.M.-5 P.M. (both Days)
Show Gambler is a tournament version of Blackjack with a bonus payoff for dealer blackjack and dealer pairs during hand being summary. Dealer must hit soft 17 and must pair all pairs. Insurance pays 2:1 on dealer blackjack. Dealer pays blackjack, pairs and bust dealer.
Dealer must hit soft 17 and must pair all pairs. Insurance pays 2:1 on dealer blackjack. Dealer pays blackjack, pairs and bust dealer.
Dealer must hit soft 17 and must pair all pairs. Insurance pays 2:1 on dealer blackjack. Dealer pays blackjack, pairs and bust dealer.
HIGH SCHOOL STUDENTS FOLLOWING EACH TOURNAMENT SESSION
Wild Game Feed
Saturday, April 1st
Serving 5:00 to 7:00 P.M.
NEWFOLDEN HIGH SCHOOL GYM
Show Admission: $1.00;
Seminar Admission: $1.00

TRF Bowling Leagues

[illegible]

OSA teams win title

(Continued from Page 16)

School of Lustmore, ND included a 26-point game by Mylrer, 18 by Lee and 10 by Bray.

The Thief River Falls and Lustmore squads had a champion game rematch, won by the Crusaders 72-50 as Lee netted 35 points, Mylrer 24 and Bray 15.

North American TAE KWON DO
INFORMATION MEETING
Sat., March 25 • Noon - 1 P.M.
TRF Racquetball & Exercise Club
ATTENTION LADIES:
There will be a FREE seminar on self defense immediately following the meeting. The seminar will be from 1 p.m. to 3 p.m. Bring your friends, family members and neighbors. Ladies only please. Contact Master Instructor Jim Hagen for more information. Master Instructor Contact at 218 681-4169.
TRF RACQUETBALL & EXERCISE CLUB
1571 Hwy 59 S • 681-6709 • TR Falls

DRIVER'S EDUCATION
Sponsored By ECSU
INCLUDES:
• 30 Hours Classroom
• 8 Hours Simulator
• 4 Hours Behind The Wheel
5 DIFFERENT SESSIONS
April; June A.M. or P.M.; August A.M. or P.M.
SIGN UP NOW!
Call Bob Michallcek (Mr. Mike)
681-8005 or 681-1053
COST: $125.00
Taught By Experienced Licensed Instructors

SPRING INCENTIVES
NOW IS THE TIME TO BUY YOUR NEW 1995 FORD, LINCOLN OR MERCURY VEHICLE!
up to $1,750 REBATES OR CHOOSE... 8.5% FINANCING ON WINDSTAR, VILLAGER, AEROSTAR, MINI-VANS!
ESCORT $600 REBATE OR 3.9% FINANCING Pay Single In... • 1st Time Buyer Rebate • College Graduate Rebate
ASPIRE $600 REBATE Team Up With Tunberg & Ford Now And Save Big!!
PROBE $600 REBATE OR 3.9% FINANCING
★ ★ ★ SPECIALS OF THE WEEK ★ ★ ★
'94 LINCOLN CONTINENTAL SIGNATURE SERIES Remaining Factory Warranty Absolutely Loaded With Equipment WAS $29,995 $23,595
'93 OLDS. DELTA 88 ROYALE 3 8L, V-6, Auto, Ac, Cruise, Tilt, Power Windows, Locks & Seats, AM/FM Cass., Local 1 Owner WAS $15,995 $14,898
Last New 1994 Remaining On Our Lot! '94 FORD F-150 4X4 XLT LARIAT V-8, Ac, Cruise, Tilt, AM/FM Stereo Cass., Power Windows & Locks, Tach, Plus Much Much More! WAS $21,137 $18,995
GREAT SELECTIONS OF CLEAN, LOW MILE, LATE MODELS!
1-1994 FORD TAURUS GL
1994 LINCOLN CONTINENTAL SIG.
1993 FORD THUNDERBIRD LX
1-1993 FORD PROBE LX
2-1993 FORD TAURUS GL
1993 FORD MUSTANG
1993 FORD TEMPO GL 2-DR.
1993 OLDS. DELTA 88 ROYALE
1992 FORD TEMPO GL 4-DR.
1991 MERCURY SABLE GS
1991 FORD THUNDERBIRD
1991 FORD PROBE LX
1991 FORD TEMPO GL 4-DR.
1990 FORD STRIM 4-DR.
1989 PONTIAC GRAND PRIX
1987 FORD ESCORT
1994 CHEV. S-10 EXT. CAB
1993 FORD SUPER CAB 4X4
1991 DODGE DAKOTA 4X2
1990 FORD RANGER S. C. 4X4
1986 FORD F-150 4X2
1985 JEEP CHEROKEE
1980 CHEVROLET S-10
WE WANT TO EARN YOUR BUSINESS! GIVE US A CALL TODAY!
Tunberg Motor Co. 681-2660 1-800-295-FORD
Sales Hours: Mon. - Fri. 8:00 AM - 5:00 PM Sat. 9:00 AM - 2:00 PM
Hwy 1 & 59 West Thief River Falls
Tim Hagen Jeff Tunberg

Especially for Kids!
EVERGREEN EATING EMPORIUM
KIDS DAY SPECIAL
EVERY MONDAY EVENING, KIDS 10 AND UNDER
EAT FREE
FROM OUR KIDS' MENU. ONE FREE CHILD'S MEAL PER PAYING ADULT MEAL.
FROM OUR REGULAR EVENING MENU ENTREES
Valid In Conjunction With Any Other Offers
KIDS! REGISTER TO WIN A BICYCLE!
TO BE GIVEN AWAY EASTER SUNDAY!
Call Or Stop In For Complete Details.
Evergreen Eating Emporium 681-3139 Highway 59 South Thief River Falls, MN

1992 CHEV. EXT. CAB SILVERADO
NEW EXTENDED CABS
GRAND PRIX CONVERSION
(2) CHEV. EXT. CAB
CHEV. EXT. CAB SILVERADO 4x4
(2) CHEV. EXT. CAB TURBO DIESEL 4x4
(2) CHEV. EXT. CAB SILVERADO 2WD
USED TRUCKS
'94-CHEV. K-10 4x4 SILVERADO, 350, 5-Speed
'94-CHEVROLET K-10 BLAZER, Auto., Air, Tilt, Cruise
'94-CHEVROLET S-10 EXT. CAB, 2.5 V6, Automatic
'93-GMC SAFARI AWD EXT. VAN
'93-CHEVROLET S-10, 4-Cylinder, 5-Speed, Low Miles
'92-CHEVROLET K-10 EXT. CAB 4X4 350, V8, Auto., Black
'92-CHEVROLET 2500 LUXURY 4-DR. 454 V8, Auto., Air, Tilt
'91-CHEVROLET ASTRO VAN 4X4, AWD
'91-CHEVROLET K-1500 EXT. CAB 4X4 V8, 350 V8
'91-CHEVROLET S-10 Blazer, 4-Door, 4-Speed, Air, Tilt, Cruise
'91-GMC K-1500 EXT. CAB 4X4, Automatic, Loaded, Matsuo's Bid
'91-FORD RANGER XLT 4X4, 4-Door, Automatic, 70,000 Miles
'91-CHEVROLET S-10 BLAZER 4X4, Automatic, 4-Door, Loaded
'91-CHEVROLET C-1500 SERADO, 4-Door
'90-CHEVROLET K-10 4X4 350 SERADO, 34C
'90-CHEVROLET K-10 4X4 V8, Automatic, Air, Tilt, Cruise
'89-FORD F-150 4X4, V8, Auto, Air, Tilt, AM/FM Stereo
'89-CHEVROLET 4X4 REG. CAB 350 V8, Auto., Air
'89-CHEVROLET S-10 BLAZER, 4-Door, 4.3 L, 5-Speed
'88-FORD RANGER 98.2 4-Cylinder, 5-Speed
'88-CHEVROLET C-1500 EXT. CAB, 4-Cylinder, 5-Speed, Air, Automatic, Loaded
'88-CHEVROLET C-10 EXT. CAB, 4-Cylinder, 5-Speed, Air
'88-FORD F-150 4X4, 302 Engine, Automatic, Air, Tilt, Cruise, Loaded
'87-CHEVROLET C-10 EXT. CAB 4X4, 350 V8, Auto., Air, Tilt, Cruise
'86-FORD F-150 4X4, 302 V8, Auto., Air, Tilt, Cruise, Loaded
'85-CHEVROLET C-10 4X4, V8, Automatic, Air, Tilt, Cruise, Loaded
'85-CHEVROLET C-10 EXT. CAB 4X4, 350 V8, Auto., Air, Tilt, Cruise
THIBERT'S CHEV., BUICK & RV
253-2171
1-800-247-CHEV (2438)
Red Lake Falls, MN

Thief River Falls Times

Presents . . .

SOMETHING FOR EVERYONE

THIEF RIVER FALLS TIMES
HOME, SPORT AND FAMILY SHOW

COME AND SEE!!!

HUCK OLSON MEMORIAL CIVIC CENTER

Register For A Weekend Give-A-Way At
Ruttger's Sugar Lake Lodge
Grand Rapids, MN

Admission:
$2.50 Adults
$1.50 Children *(Under 17)*
Under 6 Free

50¢ of the ticket price is a surcharge for the Arena Improvement Fund.

★ This Weekend ★

SATURDAY, MARCH 25TH
10 A.M.-6 P.M.

SUNDAY, MARCH 26TH
10 A.M.-5 P.M.

The Second Sec

Going, Going . . . Gone. Jay Forney challenged his students to collect 500 items of food for the local food shelf. If they were successful, he would get a buzz hair cut. It didn't take long for the 79 students in his class to reach the goal. His three 12th grade Social Studies classes, which are completing a unit on Global Geography on hunger, collected nearly 800 items, weighing in at 992 pounds. The food was presented to the Area Food Shelf director, Evonne Moe, on Wednesday, and Forney got his buzz. courtesy of Dean Hams. The food drive also coincides with Minnesota's Food Shelf Drive

Red River Shoot-out and Radar Run successful

Results from the Red River Shoot-out held March 5 were recently released.

Jerry Erickson, event organizer, said he was pleased with the turnout. There were 75 entries and at least one top record-setting performance in the Pro 500 division. Erickson added that it went so well they are already planning on holding another one next year.

The following results were recorded:

Radar Run

Non-Tractors, Class I — 1 Dennis Newell, Puma, 72. Class II — 1 Randy Brekke, Indy, 77. Class III — 1 Wayne Brekke, XCR 600, 80.

Tractors, Class 6 — Ben Saylor, 101. Class 7 — Jeff Carlson — John Anderson, Arctic Cat, 111.

Tractors, Class I — 1 Don Lee, Pioneer, R. Class II — 1 Don Olson, ZR 86; Class III — Don Olson, XCR 600, 101; Janelle Brekke, ZR 600, 101; Classic IV — Jodi Brouwer, 700 Wildcat EFI, 98; Class V — Janelle Brekke, 108; Bump Jumper, 108. (Skyline were three-tenths of a mile faster on the radar gun).

Shoot-out

Pro-500 — 1 Glen Arlund, Gossick, Polaris, RROXCR, 95, 11.11; 2 Troy Friedrich, Thief River Falls, Arctic, XR440, '95, 11.89; 3 Matt Homme, Goodridge, Arctic, 440ZR, '93, 11.56; 4 Randy Adamson, Thief River Falls, Arctic ZR 440, '98, 11.56; 5 Von Hutchinson, Thief River Falls, Arctic ZR440, '93, 12.09; 6 Shawn Tolkert, Thief River Falls, Ski-Doo, MXZ, '94, 13.29.

Open Tractors — 1 Don Kilian, Firestone, Polaris 600, '95, 11.07; 2 Nathan Lindberg, Goodridge, Arctic, ZR580, '95, 11.10; 3 Scott Grimes, Highlanding, Arctic, ZR700, '94, 11.18; 4 Ryan Iverson, Thief River Falls, Polaris, XCR, '95, 11.23; 5 Paul Carlson, Argyle, Arctic ZR700, '95, 11.44.

70-74 Vintage 0/140 — Roger Hanson, Thief River Falls, Arctic Tiger 340, '74, 14.14; 70-74 Vintage 340-open — Eric Rosdahl, Thief River Falls, Arctic Tiger 500. Air Cooled Small Women 0/440 — Sherry Shannon Olson, Strathcona, Arctic Cat Jag 440, '75, 12.82; Sherie Burns, Thief River Falls, Polaris, SP Indy Lite, '95, 14.29; Women-440 Liquid Cooled — 1 Joan Ericksson, Trail, Polaris, XR440 '95, 12.20; 2 Julie Galvig, Crookston, Arctic, ZR580, '95, 13.00; 3 Andrea Holien, Newfoundton, Arctic 440, '94, 14.03; 4 Jenny Altwegg, Crookston, Arctic EXT580, '95, 23.47.

Stock non-traction 340/440 — 1 Monty Bowen, Thief River Falls, Arctic Cat, '95, 12.43; 2 Tracey Stone, Trail, Arctic Jag 440, '94, 12.55; 3 Gary Wilkins, Crookston, Polaris, Super Sport, '95, 12.59; 4 Jeffrey Burns, Thief River Falls, Arctic Cougar, '91, 13.27; 5 Hather Olson, Strathcona, Arctic Jag 2 '91, 13.42. Stock non-traction 440/open — 1 Brian Lehrer, Thief River Falls, Polaris, XLC SP 580, '94, 11.49; 2 Wayne Brekke, Trail, Polaris XCR 600, '95, 11.61; 3 Tim Partney, Warroad, Arctic, ZR580, '94, 11.52; 4 Ryan Rivard, Argyle, Arctic, Jag 500, '94, 12.11; 5 Jeff Holmgren, Drayton, ND, Arctic ZR580, '95, 12.38; 6 Chris Kuhnel, Kuhnel, Arctic ZR580, '94, 12.53.

7 Larry Skala, Fosston, Indy 500, '95, 13.05; 8 Steve Skinle, Bismarck, ND, Polaris, XCR 600, '92, 13.29.

Traction Class I — 1 Scott Gagnon, Thief River Falls, Arctic 2440, 440ZR, '90, 11.15; 2 Jason McArthur, Warren, Arctic 2440, '95, 12.14; 3 Cindy Schaefer, Argyle, Arctic 2440, '95, 12.55; 4 Chris Schaffer, Greenbush, Polaris, Super Apex, '95, 12.39; 5 Bob Wempflemeier, Warren, Arctic 2440, '95, 12.40; 6 Matt Knutson, Red Lake Falls, Polaris Indy Spirit, '94, 12.41; 7 Mark Gustafson, Red Lake Falls, Arctic Jag SP, '92, 12.59; 8 Jimmy Kellar, Grand Forks, Arctic, 2440, '95, 12.59; 9 Hal Kongsher, Thief River Falls, Arctic 2440, '95, 12.41; 10 Mike Erickson, Thief River Falls, Arctic, ZR440, '95, 12.41; 11 Ron Albrecht, Crookston, Arctic 2440, '95, 12.54; 12 Derek Erickson, Lake Bronson, Polaris, Sport, '95, 12.19.

Contracted Class II — 1 Shawn Brandt, Hawkinsdale, Arctic, Powder Jag, '94, 11.40; 2 Tim Kulhak, Alvarado, Polaris, '94, 11.42; 3 Tommy Kellar, Grand Forks, Polaris, Indy 500, '94, 11.51; 4 Brad Hanson, Fosston, Arctic, 2440, '95, 11.91.

Pro 500 — 1 Brian Pertagalle, East Grand Forks, Polaris, SCR 440, '95, 9.35; 2 Steve Olson, Thief River Falls, Polaris SCR 440, '95, 10.49; 3 Larry Stieger, Pembina, Arctic 440ZR, '95, 11.06; 4 Gary Hoime, Thief River Falls, Arctic 440ZR, '90, 11.15; 5 Jason Tomer, Mahnomen, Arctic, 440ZR, '95, 11.23; 6 Pat Mack, Mpls, ND, Arctic 440ZR, '95, 11.31; 7 Brock Altwegg, Crookston, Arctic 440ZR, '95, 12.16; 8 Jeff Mack, East Grand Forks, Polaris, SCR 440, '95, 12.42.

Former Pro 500 — 1 Scott Nygren, Thief River Falls, Arctic, Jag SP, '92, 12.41; 2 Mark Gustafson, Red Lake Falls, Arctic Jag SP, '92, 12.59; 3 Jimmy Kellar, Grand Forks, Arctic, 2440, '95, 12.59; 4 Hal Kongsher, Thief River Falls, Arctic, 2440, '95, 12.41; 5 Jim Mack, Thief River Falls, Arctic, ZR440, '95, 12.41; 6 Ron Albrecht, Crookston, Arctic 2440, '95, 12.54; 7 Derek Erickson, Lake Bronson, Polaris, Sport, '95, 12.19.

Contracted Class I

Star Community News

Mrs. Arnold Larson
874-4331

[illegible]

Church Directory

ST. JOHN LUTHERAN CHURCH
[illegible]
Worship Services: [illegible]

REDEEMER LUTHERAN CHURCH, ELCA
[illegible]
BLACK RIVER LUTHERAN PARISH
[illegible]
Saturday-Sunday, Mar. 18-19 — 5 p.m. Lutheran Sponsor.
Wednesday, Mar. 22 — Lenten supper at Redeemer at 5 p.m. Lenten service at Redeemer at 7 p.m.
Saturday-Sunday, Mar. 25-26 — 5 p.m. Palm Lutheran Sponsor.
Worship Services – Redeemer: Saturday, Communion worship at 5:30 p.m. Sunday school at 9:30 a.m. Worship at 10:30 a.m. Parish Lutheran at 11 a.m.
Worship Services – Black River: Sunday at 8:45 a.m. followed by Sunday school. Communion 1st Sunday.

ZION LUTHERAN CHURCH, ELCA
[illegible]
Office Hours: Mon.-Fri. 8:45-9:00 a.m.
Worship Services: Sundays at 8:30 a.m. and 10:45 a.m. Fellowship hour at 9:30 a.m.

EVANGELICAL COVENANT CHURCH
[illegible]
Office Hours: Tues. 9-12 noon • 681-2300
Worship Services: Sundays at 9:30 a.m. Sunday school at 10:30 a.m.

ASSEMBLY OF GOD CHURCH
[illegible]
Office Hours: Mon.-Fri. 8:30-5:00 p.m.
Worship Services: Sundays at 10:30 a.m.; Sunday school at 9:30 a.m.; Sunday evening service at 6 p.m.

UNITED METHODIST CHURCH
Second & Hoover, Thief River Falls
Office Hours: Mon.-Fri. 8:30-5:30 • 681-4386
Wednesday, Mar. 22 — Lenten supper at 5:30 p.m., Worship service begins 6:30 p.m., Bible study in Fellowship room at 7 p.m.
Worship Services: Sundays at 10:30 a.m.; Sunday school for adults and children at 9 a.m.

CNC CHAPEL
Thief River Falls
Gerald Dyrud, Director
Office Hours: Mon.-Fri. 9-4 • 681-5462
Worship Services: Sundays at 2:30 p.m.

ST. BERNARD'S CATHOLIC CHURCH
[illegible]
Worship Services: [illegible]

TRINITY LUTHERAN CHURCH, ELCA
[illegible]
Worship Services: [illegible]

EVANGELICAL FREE CHURCH
[illegible]
Office Hours: Mon.-Fri. 8:30-3 • 681-3655
Worship Services: Sundays at 8:30 a.m. and 11 a.m.; Sunday school and Adult Bible study at 9:45 a.m. Evening service at 7 p.m.

FIRST BAPTIST CHURCH
Baptist General Conference
[illegible]
681-2477
Worship Services: Sundays at 11 a.m.; Sunday school at 9:45 a.m.; Evening service at 7 p.m.

ABUNDANT LIFE CHURCH, AFLC
1622 Pennsylvania Ave., Thief River Falls
Pastor Lonnie Espe
Office Hours: Tues.-Fri. 9-12 noon • 681-2300
Worship Services: Sundays at 9:30 a.m.; Sunday school at 10:30 a.m.

SEVENTH-DAY ADVENTIST CHURCH
1004 Pembina Avenue South, Thief River Falls
Office Hours: Mon.-Fri. 9-5
681-7085 Office • 681-6006
Worship Services: Saturday at 11:05 a.m.; Sabbath school at 9:15 a.m.

PRECIOUS SEED BAPTIST CHURCH
Independent
1307 County Road 61, Thief River Falls
Michael Hagen, Pastor
Office Hours: Mon.-Fri., 9-12 Noon • 681-3602
Worship Services: Sundays at 11 a.m.; Sunday school at 10 a.m.; Evening services at 7 p.m.

CHURCH ON THE MOVE
1163 Highway 59 Southeast, Thief River Falls
Office Hours: Pastor Bob Olson Home Phone 681-5556
Worship Services: Sundays at 10 a.m.; Wednesday at 7 p.m.

FAITH LUTHERAN BRETHREN CHURCH
Thief River Falls
George Dyrud, Pastor
Office Hours: Mon.-Fri., 9-4 • 681-5462
Worship Services: Sundays at 11 a.m.; Sunday school at 9:45 a.m.

COMMUNITY CHURCH
[illegible]
Office Hours: Mon.-Thurs. 9:30-681-0265
Worship Services: Sundays at 10 a.m.; Evening service at 7 p.m.

ST. PAUL'S LUTHERAN CHURCH, ELCA
[illegible]
Worship Services: [illegible]

CLEARWATER LUTHERAN PARISH
MT. OLIVE, NAZARETH, OAK PARK, ELIM, FERTILE, ELS
Pastor Jim Boulton
PO Box 28, Dalton
Owner Daughter and Photo Lutheran Pastors
796-5537 (Pastor Lohmann)
Wednesday, Mar. 22 — Lenten Vespers at Mt. Olive at 6:15 p.m., Lenten Vespers at St. Peter at 6:30 p.m., Soup supper at Oak Park at 6:30 p.m., Lenten Vespers at Oak Park at 7:45 p.m., Lenten Vespers at Nazareth at 8 p.m.
Worship Services – Mt. Olive: Sundays at 8:30 a.m.; Sunday school at 9:15 a.m.
Worship Services – Nazareth: Sundays at 10:45 a.m.; Sunday school at 9:30 a.m.
Worship Services – Oak Park: Sundays at 11 a.m.; Sunday school at 9:45 a.m.; 10 am Bible class, Bishop Hansen Sundays.
Worship Services – St. Peter: Sundays at 9 a.m.; Sunday school at 10 a.m.
Monday, Mar. 27 — No high school Bible class.
Wednesday, Mar. 29 — Lenten Vespers at Mt. Olive at 6:15 p.m.; Lenten Vespers at St. Peter at 6:30 p.m., Soup supper at Oak Park at 6:30 p.m., Lenten Vespers at Oak Park at 7:45 p.m.

GOODRIDGE LUTHERAN PARISH, ELCA
Rev. Dale Ellingson, Pastor
Office Hours: Mon.-Fri., 9-4 • 681-5462
Worship Services: Sundays at 8:45 a.m.; Sunday school at 10 a.m.

REINER FREE LUTHERAN, AFLC
Highway 1, Goodridge
Del Palmer, Pastor
681-5462
Worship Services: Sundays at 11:30 a.m.; Sunday school at 10:30 a.m.

NEWFOLDEN FREE LUTHERAN PARISH
BETHANIA AND WESTAKER CHURCHES, AFLC
P.O. Box 187, Newfolden
Rev. Leroy Pedersen
874-7925
Worship Services – Bethania: Sundays at 9 a.m.; Sunday school at 9:45 a.m.
Worship Services – Westaker: Sundays at 9:30 a.m.; Sunday school at 10:45 a.m.
Wednesday, Mar. 29 — Soup and potluck supper followed by Lenten service at 7 p.m.

ST. VINCENT dePAUL CHURCH
Plummer
Worship Services: Sundays at 11 a.m.

ST. JOSEPH'S CHURCH
Pinski
Fr. Duane Polster, Pastor
796-5844
Worship Services: Sundays at 9 a.m.

ST. FRANCIS XAVIER CHURCH
Dalton
Worship Services: Sundays at 9:30 a.m.

CLEARWATER LUTHERAN PARISH
MT. OLIVE, NAZARETH, OAK PARK, ELIM, FERTILE, ELS
PO Box 28, Dalton
Owner Daughter and Photo Lutheran Pastors
796-5537 (Pastor Lohmann)
Wednesday, Mar. 22 — Lenten Vespers at Mt. Olive at 6:15 p.m., Lenten Vespers at St. Peter at 6:30 p.m., Lenten Vespers at Oak Park at 7:45 p.m., Lenten Vespers at Nazareth at 8 p.m.
Worship Services – Mt. Olive: Sundays at 8:30 a.m.; Sunday school at 9:15 a.m.
Worship Services – Nazareth: Sundays at 10:45 a.m.; Sunday school at 9:30 a.m.
Worship Services – Oak Park: Sundays at 11 a.m.; Sunday school at 9:45 a.m.; 10 am Bible class, Bishop Hansen Sundays.
Worship Services – St. Peter: Sundays at 9 a.m.; Sunday school at 10 a.m.
Monday, Mar. 27 — No high school Bible class.
Wednesday, Mar. 29 — Lenten Vespers at Mt. Olive at 6:15 p.m.; Lenten Vespers at St. Peter at 6:30 p.m., Soup supper at Oak Park at 6:30 p.m., Lenten Vespers at Oak Park at 7:45 p.m.

GOODRIDGE LUTHERAN PARISH, ELCA
Rev. Dale Ellingson, Pastor
Office Hours: Mon.-Fri., 9-4 • 681-5462
Worship Services: Sundays at 8:45 a.m.; Sunday school at 10 a.m.

EVANGELICAL FREE CHURCH, EFCA
Gonvick
Don Bennett, Pastor
676-8783
Worship Services: Sundays at 10:30 a.m.; Sunday school at 9:25 a.m.

NEWFOLDEN NEW HOPE LUTHERAN CHURCH, ELCA
Newfolden
Curtis Knudson, Pastor
874-6511
Worship Services: Sundays at 9 a.m.; Sunday school at 10:30 a.m.

NAZARETH AND SILVER CREEK, ELCA
Rural Thief River Falls
Nancy Hunter, Pastor
462-3847
Worship Services – Silver Creek: Sundays at 10 a.m.; Sunday school at 9:30 a.m.
Worship Services – Nazareth: Sundays at 11 a.m.; Sunday school at 9:45 a.m.

VIKING COVENANT CHURCH
Viking
Donald Dorne
Office Hours: Tues.-Fri. 9-12 noon
Worship Services: Sundays at 11 a.m.; Sunday school at 10 a.m.

GATZKE-THIEF LAKE LUTHERAN UNITED AND OUR SAVIOUR'S PARISHES
Gatzke Parish Lutheran
453-3252
Worship Services – Gatzke: Sundays at 11 a.m.; Sunday school at 9:45 a.m.
Worship Services – Our Saviour's: Sundays at 9:30 a.m.; Sunday school at 10:45 a.m.

IMMANUEL EVANGELICAL LUTHERAN PARISH, ELCA
Box 84 Newfolden
Clarence J. Johnson, Pastor
466-4525
Worship Services – Immanuel: Sundays at 9:30 a.m.
Worship Services – Ebenezer: Sundays at 11 a.m.

BETHLEHEM LUTHERAN CHURCH, ELCA
Box 39 Newfolden
Gary Ness, Pastor
874-7115
Worship Services: Sundays at 9:30 a.m.; Sunday school at 10:30 a.m.

TELEMARKEN LUTHERAN CHURCH, AFLC
7 Miles Southwest of Goodridge
Reginald Hagen, Pastor
Parish's 874-5405
Worship Services: Sundays at 9:30 a.m.

VIKING LUTHERAN PARISH
ZION LUTHERAN CHURCH
Rural Thief River Falls
Paul A. Ofstad, Pastor
Worship Services: Sundays at 10:45 a.m.; Sunday church school at 9:30 a.m.
OAK RIDGE LUTHERAN CHURCH
Rural Thief River Falls
Worship Services: Sundays at 9 a.m.; Sunday church school at 10 a.m.

This Church Directory Is Sponsored By The Following Businesses:

EKEREN DRUG, INC.
HAVE YOUR DOCTOR CALL USE!
218-681-2351
Toll Free 1-800-310-2351
119 3rd. Street East — Thief River Falls, MN

The Times
1247 4 DOS 1004 AT 1001
PHOTO 681-4201, TIM 1004 DOS
AND 1040 4 DOS 1004 AT 1247
Phone: 681-4650 — Thief River Falls, MN

Searching For The RIGHT Agency? Call Us!
NORTHERN STATE AGENCY
Large Enough To Serve You Small Enough To Care!
Dave Hoverson, Agent
1010 3rd St. E. — Thief River Falls, MN

BREDESON OFFICE SUPPLY
• Business Cards • Letterhead • Envelopes • Forms • Rubber Stamps • Pocket Stamps • Ink Jet Cartridges • Toner Cartridges • Ribbons • Disks • Mailing Lists • Office Furniture • Office Supplies • Copy Paper • Copy Machines • Fax Machines • Calculators • Typewriters • Gifts
681-2741
319 Main Ave. North
Thief River Falls, MN

HINRICHS ELECTRIC
MOTOR • REWINDING • REBUILDING
"I Now Answer Call 681-7128"
Arthur A. Hinrichs, Owner
206 Knight Avenue North — Thief River Falls, MN
Phone: 681-7458

OUR SAVIOUR'S CHRISTIAN ACADEMY
GRADES ONE THROUGH EIGHT • STATE APPROVED CURRICULUM • FULL TIME CERTIFIED TEACHERS • SMALL CLASSES • ENRICHMENT PROGRAMS • COMPUTER LABS • SCIENCE LABS • MUSIC • ART • PHYSICAL EDUCATION • SPORTS • FIELD TRIPS • SCHOOL LUNCH PROGRAM
P.O. Box 250 • Bartlett Dr. — Thief River Falls, MN
Phone: 218-681-7753

STAN'S GROCERY
• YOUR HOMETOWN GROCERY STORE •
WE TREAT YOU THE YEAR O.
STAN & RUBY BOJMRAS, PROPRIETORS
Phone: 874-7446 — NEWFOLDEN, MN

NORTHWEST EYE CENTER
FREDRIC J. AND MICHELSON M.D., OPHTHALMOLOGY
BICKER M.D., OPHTHALMOLOGY
218-681-1120
1-800-422-6183
316 Lofflin Ave. North — Thief River Falls, MN
Hours: 8:00 A.M.-5 P.M. Daily
Fri. Sat. 8:00 A.M.-5 P.M.

CHUCK'S
Where Your Dollar Stretches Further
Thief River Falls
3rd & Atlerdale
681-3612
Goodridge – 378-4146
TOWN & COUNTRY DELIVERIES
FARMERS UNION OIL CO.
CITGO PETROLEUM PRODUCTS
AUTOMOTIVE ACCESSORIES
REFRIGER-UP GAS

GREEN FUNERAL HOME INC.
Phone: 681-4331
420 Lafayette Ave. N.
Thief River Falls, MN 56701

ATTENTION: Now Available...
3 Way Long Term Care Insurance
For Ages 18-80
Call Today!
JACK ABRAMANSON, AGENT
Phone: 681-6578 — THIEF RIVER FALLS, MN

KAY WEDUL-STEGER
• LIFE • HEALTH • ANNUITIES • FINANCIAL SERVICES
681-7480
Hwy. 59 South — Thief River Falls, MN
LUTHERAN BROTHERHOOD

Country Health
SERVICE ONE DIFFERENCE
322 Lafayette Ave. N. — Thief River Falls, MN — 1-800-845-8870

COLLEEN L. HOLEN, FIC
AMERIPRISE FINANCIAL SERVICES, INC.
Home 218-681-6105 — Home 218-681-6904
2017 Hwy. 59 S.E. Thief River Falls, MN 56701
AAL & A FINANCIAL INTEREST EDUCATOR

DELVIN W. POTUCEK
NORTHWEST AREA SALES REPRESENTATIVE
Home: Lake Pleasant Drive, Little Pine L., Minnesota
Home: 218-745-4031 — Mpls., MN 55792
RR 1, Box 93

QUICK PRINT center, inc.
LARGE ROOM COPIES
• COMPLETE GRAPHIC SERVICES
• QUALITY COMMERCIAL PRINTING
• FAX AND COPY SERVICE
320 Knight Ave. North • Thief River Falls, MN 56701
681-1772
800-950-1772

Printing Plus+
• Business • Letterhead • Envelopes • Brochures • Collating/Folding • Computerized Typesetting
1701 1st Street East — Thief River Falls, MN
Phone: 681-5283
FAX: 681-6338

SETHRE'S HARTZ STORE
317 Lafayette Ave. N.
Thief River Falls, MN 56701
Phone: 874-7405
NEWFOLDEN, MN

Roger Music Company
• Sheet Music • Sound & Lighting
• Instrument Repair • Pianos • Guitars
Phone: 218-681-2148
FAX: 218-681-2148

INTER-COUNTY NURSING SERVICE
NEIGHBORS HELPING NEIGHBORS
Box 618 • Thief River Falls, MN 56701
Phone: 681-5950

OPEN 7 DAYS A WEEK
7 A.M.-11 P.M. FOR YOUR GAS & GROCERY NEEDS
Phone: 881-4627
Thief River Falls, MN

ERL'S
103 6th St. East & Main

BILL'S SERVICE
HOUR COIN LAUNDRY
Bill Bjerke, Owner
Phone: 681-5207
206 Knight Avenue North
Thief River Falls

BOARD & CARE
ELAINE ANDERSON, MGR.
Phone: 881-3286
523 Arnold Ave. South
Thief River Falls, MN 56701

PLUMMER CO-OP CREAMERY
FUEL, FERTILIZER, FEED, SEEDS, CHEMICALS
PICK UP & DAILY DELIVERY
Phone: 466-4215
1-800-224-4547
Hwy. 59 — Plummer, MN

CENEX

Brooks

Mrs. Arnold Larson
698-4470

[illegible]

Newfolden News

Mrs. Arnold Larson
874-4331

Friday visitors and luncheon guests were Arnold Larson and his sister Gwalda. Carol Ness and Ann Larson.

Wednesday evening Muriel Nelson visited with Hanna Moen.

Thursday afternoon Bernice and Joyce Ness of Warren visited and had coffee with Arnold and Vernice Larson.

Aaron and Blanche Waterworth spent from Saturday until Tuesday at Fargo visiting with Rick and Tina Waterworth and family also at the Gene and Alice Waterworth home.

Saturday afternoon visitors and luncheon guests were the Arnold Larson family and Ann Jevons and Clark and Clayton and Ann Jevons of Crookston.

Saturday evening Luke Olson helped Joe Gordon celebrate his birthday.

Sunday those that brought birthday cards to Hanna Moen were Ann Thompson, Lorraine Anderson of Crookston, Ann Jevons, Ann Larson, Rick Anderson, Arnold and Vernice Larson.

Mark and Jane Schaumberg and their children were Sunday visitors at the Milton Erickson home.

Peter and Frances Gorbachevski visited with Verna Stamsvik and family of Grand Forks on Sunday afternoon.

Monday evening Arnold and Vernice Larson were Tuesday noon lunch with Carl and Ruby Gordon.

Saturday visitors at the Hanna Moen home were Marvin and Betty Moen and Gerald Moen.

Sunday evening visitors at the Lillie Olson home were Chuck and Sherry Olson, Ann Olson and LeDean Hanson.

Wednesday afternoon Arnold and Vernice Larson visited with Lloyd Larson.

Sunday visitors at the Milton Erickson home were Ernie Johnson and Cassie, Stan and Mary Anderson and Brian Gilland.

Mr. and Mrs. Clem Kalinowski of Greenbush visited over coffee with Peter and Frances Gorbachevski on Wednesday.

Mr. and Mrs. Arnold Larson were Thursday evening Lloyd Thun visitors with Arnold and Vernice Larson.

Monday evening Muriel Nelson visited with Hanna Moen.

Wednesday evening Dean Anderson and Jill visited at the Milton Erickson home.

We extend our Sympathy to Lloyd Thun and family in the loss of his wife Gloria and their mother.

Tuesday evening Jerry and Gerry Gilland, Brian Gilland, Dean Anderson and Ernie Johnson visited at the Milton Erickson home.

Thursday afternoon Carol Ness and Vernice Larson visited with Arnold Larson.

Sunday afternoon Harvey Skyberg visited and had coffee with Curt and Elaine Thompson.

"We Appreciate Agriculture" winners of $100 each in Thief River Falls "Chamber Bucks" drawing are congratulated by Bob Bergan, executive director of the Chamber of Commerce. Pictured are Thomas Simpson of Holt and Mabel Anderson of Thief River Falls. Also a $100 winner but not present when the photo was taken was John Larson of Thief River Falls. Three additional winners will be drawn on March 20 and four on March 27 to complete a $1,000 give away.

Viking News

Mrs. Arnold Larson
681-3852

[illegible]

Goodridge

Mrs. Neal Lindberg and Jodi Gunderson have been visiting in the Minneapolis area.

NORTHERN GUN & PAWN
311 Main Ave. — 681-3611 — Thief River Falls
We Buy Or Offer Quick Cash Secured Loans!
• ELECTRONICS • TOOLS • JEWELRY
• GUNS • GUITARS • AND MUCH MORE!
ALL TRANSACTIONS CONFIDENTIAL
WE BUY AND SELL NEW AND USED GUNS!!

SAVE UP TO 25% AND MORE ON LONG DISTANCE PHONE BILLS!
BUSINESS OR RESIDENTIAL
NO COST • NO FEES
GET DIRECT DIAL LOW RATES WITHOUT BILL COLLECTORS WHEN AWAY FROM BUSINESS
FOR MORE INFORMATION CALL
DAVE VOELK
681-7033 OR 681-6847
THIEF RIVER FALLS - SENIOR LONG DISTANCE

LENTEN FISH DINNERS
SERVED EVERY FRIDAY THROUGHOUT THE ENTIRE SEASON
FISH DINNER SERVED 11:00 A.M. - 2:00 P.M.
MENU INCLUDES
• Fresh Walleye
• Baked Or Potato Wedges
• Coleslaw, Dinner Roll.....
$4.99
"DAILY DINNER SPECIALS"
Served 11:00 p.m. - 2 p.m.
• DIFFERENT MAIN ENTREE EA CH DAY
• VARIOUS HOT DISHES AVAILABLE TOO!

STEVEN R. OLSON CERTIFIED PUBLIC ACCOUNTANT
218-681-6077
2017 Hwy 59 South
Courtesy of Courtesy Motel
Thief River Falls, MN
• Accounting
• Income Tax
Office Hours:
Monday - Friday
8:00 A.M. - 5:00 P.M.

PETRO PUMPERS
Your Source for Quality Petroleum Products
681-3546
Thief River Falls
• Diesel and Off Road Diesel
• Premium and Regular Unleaded
• Kerosene
• Fuel Oil
Widely Expanded Automotive Section • Supercuts Oil, Maintenance Parts And Accessories
Fast Food Bar • Gas Pump Attendants • Lubrication Service • Lotto • Movies & Various Fresh Snacks
Frozen Foods • Groceries • Snacks • Videos • Pop • Beer • Public Showers • And More!

FEDERATED INSURANCE
Congratulates
LEADERSHIP COUNCIL MEMBER
DAN GEFROH
4146 DEMERS AVENUE
GRAND FORKS, ND 58201
(701) 746-0931
Membership in the Leadership Council is awarded by the Federated Insurance Companies for superior performance in providing professional insurance service to clients.
Only fourteen marketing representatives throughout the United States receive this tenacitly coveted, & recognition exceptional commitment to providing quality insurance programs protecting businesses, property, and people.
FEDERATED INSURANCE
FEDERATED INSURANCE COMPANIES
HOME OFFICE: Owatonna, MN 55060 Phone (507) 455-5200

NOTICE OF ANNUAL STOCKHOLDERS' MEETING OF NEWFOLDEN COOPERATIVE ELEVATOR ASS'N NEWFOLDEN, MN
APRIL 4, 1995
Notice is hereby given that the annual meeting of the stockholders of the Newfolden Cooperative Elevator Association will be held at the Newfolden Cooperative Elevator Office, Newfolden, Minnesota, on Tuesday, April 4, 1995.
Purpose of the meeting is to review the annual audit report, the election of two directors for a three year term, and to conduct any other business which may come before this meeting. The directors whose terms expire are Rodney Lindberg and Gordon Kujava.
The meeting will begin at 7:30 p.m. Coffee and lunch will be served following the meeting.
All patrons and stockholders are cordially invited to attend.
Dated: March 15, 1995 — Carl Groen, Secretary

ON SALE NOW!
March 18th – 24th
Advance Tickets
to the
3RD ANNUAL
THIEF RIVER FALLS TIMES
HOME, SPORT & FAMILY SHOW
March 25th 10 A.M. – 6 P.M.
March 26th 10 A.M. – 5 P.M.
Advance Tickets Available at the Thief River Falls Times Office
$2.00 Adults
$1.00 Children (under 17) Under 6 Free
Regular Admission:
$2.00 Adults, $1.00 Children (under 17)
Under 6 Free, 50¢ of the ticket price is a surcharge for the Arena Improvement Fund.
Register For A Weekend Get-A-Way At RUTTGER'S SUGAR LAKE LODGE Grand Rapids, MN

ASSESSMENT NOTICE

NOTICE IS HEREBY GIVEN that the Board of Review of the Township of Pennington County, Minnesota, will meet at its regular meeting place Town Hall unless otherwise listed, at the following set time and date established for the purpose of reviewing and correcting the assessment of land township for the year 1995. All persons considering the matter aggrieved by said assessment are hereby notified to appear at said meeting, and show cause why the assessment should not be corrected.

No complaint that any other person is assessed too low will be at issue unless the person so assessed, or his/her agent shall have been notified of such complaint.

TWP. CITY	DAY	DATE	TIME
Beltrami	Mondays	April 3	9:00 A.M.
Winfield	Wednesday	April 5	10:15 A.M.
Grandville	Wednesday	April 5	11:30 A.M.
Vi Drift	Wednesday	April 5	1:30 P.M.
Brandt	Wednesday	April 5	3:00 P.M.
Star	Wednesday	April 5	4:15 P.M.
Hickory	Wednesday	April 5	5:45 P.M.
Highlandale	Thursday	April 6	9:00 A.M.
Deer Park	Thursday	April 6	10:15 A.M.
Mayfield	Thursday	April 6	11:30 A.M.
Sandes	Thursday	April 6	1:00 P.M.
Woundwin	Thursday	April 6	2:15 P.M.
River Falls	Thursday	April 6	4:30 P.M.
At Nevil Pederson Home			
Black River	Friday	April 7	9:00 A.M.
At Steiger Farm			
Folk Center	Friday	April 7	10:15 A.M.
Brea	Friday	April 7	11:30 A.M.
Numedal	Friday	April 7	1:00 P.M.
Norden	Friday	April 7	2:15 P.M.
Sanders	Friday	April 7	3:30 P.M.
Rocksbury	Mondays	April 10	9:00 A.M.
St. Hilaire	Mondays	April 10	10:30 A.M.
North	Mondays	April 10	1:00 P.M.
Silverton	Mondays	April 10	2:30 P.M.
Thief River Falls Weiss-day		April 12	9:00 A.M.
County Board			
Of Equalization	Monday	June 19	10:00 A.M.

Given under my hand this 21st day of March, 1995.

John E. Erickson

John E. Erickson, Secretary Of Pennington County Township Officers Association

OUR ADVERTISERS SAVE YOU MONEY!

Spatter Resistant Paints!

Choose from Regal AquaVelvet for a washable eggshell finish, Regal AquaPearl for a pearl-like finish, or Regal AquaGlo for a durable, semi-gloss finish. All are available in ready-mixed and over 1,600 custom colors.

SAVE $5.00

Regal AQUAVELVET · Regal AQUAPEARL · Regal AQUAGLO

Magnolia Monarch · Benjamin Moore PAINTS

ALL WARNER, SUNWORTHY, BREWSTER

WALLPAPER BOOKS

NOW 30% OFF

NEW SHIPMENT, 25 NEW STYLES

WALLPAPER BORDERS ... Introductory Offer-Reg. $17.99 $8.99

LEVOLOR® BLINDS

RIVIERA 1", 1/2", 1 3/8" 50% OFF · MINI-MCO 50% OFF

VERTICAL BLINDS 50% OFF · PLEATED SHADES 60% OFF

PAINT & GLASS INTERIORS

Benjamin Moore PAINTS

4th & Horace, T.R. Falls

681-3012

International Snowmobile Hall of Fame

GRAND RAPIDS, MN.

Roger Skima (left) vice president of engineering for Arctic Inc. in Thief River Falls, received a plaque signifying his induction into the International Snowmobile Hall of Fame (ISHOF) recently in Grand Rapids. Presenting the award was Elmer Cone, president of the ISHOF. At right is Edgar Hettesen, a 1990 inductee into the ISHOF and the person who nominated Skima for the honor. He reviewed Skima's accomplishments in engineering and development in more than 20 years of work with Arctic Cat snowmobiles in Thief River Falls.

Gatzke News

Mrs. Clifford Klamar
498-3445

[illegible]

Service News

[illegible]

Bowling

[illegible]

Circle Meets

The Sunshine Circle met on Tuesday morning at Dennis Lunteman's home with Mrs. Larry Hagen presiding the Bible devotional was given by Mrs. Hagen.

Dinner guests on Wednesday at the Ole Lunteman home were Mr. and Mrs. Lee Wolfzen and Marcus, Evelyn Sorbo and Jodie and Mrs. Ann Jones. They celebrated Ben's birthday.

Birthday wishes to Vince and Heather Hagen on Sunday were Mr. and Mrs. Dwight Ruud, Mrs. Pat Ryan, Pam Hagen and Jane Hagen of Thief River Falls, Mr. and Mrs. Ronald Mr. and Mrs. Myron Ruud, Brenda Hagen and Mr. and Mrs. Bruce Lundeen.

Mr. and Mrs. Tim Benstien, Mr. and Mrs. Bill Benstien and Mitch Benstien attended the Promotion Ceremony in Fargo on Sunday when Rick Benstien received his Eagle Scout award.

Birthday wishes to Mrs. Dean Dokken, Mrs. Rudy and Hayley of Savage and Mr. and Mrs. Paul Klamar and Blair were visited at the Alan Sowers home.

Sunday, Mr. and Mrs. Chester Ruud and Walter Lunteman visited at the Wayne Ruud home at Karlstad and celebrated birthdays.

Mr. and Mrs. Howard Lunteman visited at the Bill Benstien home on Saturday.

Mr. and Mrs. Clifford Klamar and Rolfe visited on Saturday afternoon at the Dilsup Nordby home at Grygla.

Mr. and Mrs. Alan Sowers visited on Tuesday at the Lee Wolfzen home.

Mr. and Mrs. Ronald Lundeen visited on Friday afternoon at the Reuben Bowley home.

Saturday, Mr. and Mrs. Ray Sorbo, Preston and Katie of Red Lake Falls visited at the Eugene Pokorny home.

Mr. and Mrs. Alan Sowers visited on Monday at the Bert Jones and Gene Jones.

Mr. and Mrs. Reuben Engevik visited on Sunday with Irma and Jamie Harris.

Dinner guests on Sunday at the Wayne Lunteman home were Mr. and Mrs. Nemit Hagen and Marlene and Allan Church on Sunday Amanda Murphy spent the afternoon visiting at Gretchen and Monica Bromya at the Jean Johnson home. Then later in the afternoon Amanda returned home.

Monday, Kristi Anderson was a visitor at the Bruce Sobery home.

Jim and Bernice Folz of Warren were visitors on Wednesday afternoon at the Tim Lundeen home.

Thursday, Anne Kleel and Mrs. Bob Kleel of Crookston were visitors and junior guests at the Vernon Iverson home. Then in the afternoon Leslie Iverson was a caller at the Vernon Iverson home.

Friday, Mr. and Mrs. Clarence Johnson made a business trip to Erskine.

Elsie Fladlien and Julie Johnson helped deliver daffodils in Thief River Falls on Monday.

Thursday forenoon, Mr. and Mrs. Juel Chervestad of rural Ottawa were visitors and coffee guests at the Eddy Sorbo home.

Adeline Hanson was a visitor and rode along to Grand Forks Monday evening at the Julie Johnson home.

Randy Johnsrud left on Sunday for college in Bemidji after spending a week with his parents the Clayton Johnsrud's.

Saturday afternoon Mrs. Eddy Sorbo was entertaining others that attended a birthday party for Annabelle Chervestad at the Eddy Sorbo home.

Gena Klotha had surgery as an out patient on Thursday at the Northwest Medical Center. Those who visited with Gena were her mother, Mrs. Larry Kleppe, Sylvia Hoffman and Barb Odetie in Thief River Falls. We wish Gena a speedy recovery.

OUR ADVERTISERS SAVE YOU MONEY!

Star News

Mayme Johnson
378-4333

[illegible]

Mildred Huset, Edith Sorbery and Ruby Anderson attended the get get acquainted party for the Jack Johnsrud family on Saturday night, held at the Engelund Lutheran church.

Saturday afternoon, Mrs. Larry Kleppe visited with her aunt Edith Sorbery.

Saturday, Mr. and Mrs. Dale Anderson and Kaire and Pam Fredrick were guest visitors at the Gary Johnson home. Then later Jim Fredrick came to pick up Pam, and Kaire returned with them to attend the pie and ice cream social benefit for the Jack Johnsrud family held at the Erskine Lutheran church. Later that night Jim Fredrick brought Kaire home.

Visitors and hostess guests during the week at the Hertford and Shirley Robland home were Randy Culkins and Leslie Iverson.

Allan Church on Sunday Amanda Murphy spent the afternoon visiting at Gretchen and Monica Bromya at the Jean Johnson home. Then later in the afternoon Amanda returned home.

Monday, Kristi Anderson was a visitor at the Bruce Sobery home.

Jim and Bernice Folz of Warren were visitors on Wednesday afternoon at the Tim Lundeen home.

Thursday, Anne Kleel and Mrs. Bob Kleel of Crookston were visitors and junior guests at the Vernon Iverson home. Then in the afternoon Leslie Iverson was a caller at the Vernon Iverson home.

Friday, Mr. and Mrs. Clarence Johnson made a business trip to Erskine.

Elsie Fladlien and Julie Johnson helped deliver daffodils in Thief River Falls on Monday.

Thursday forenoon, Mr. and Mrs. Juel Chervestad of rural Ottawa were visitors and coffee guests at the Eddy Sorbo home.

Adeline Hanson was a visitor and rode along to Grand Forks Monday evening at the Julie Johnson home.

Randy Johnsrud left on Sunday for college in Bemidji after spending a week with his parents the Clayton Johnsrud's.

Saturday afternoon Mrs. Eddy Sorbo was entertaining others that attended a birthday party for Annabelle Chervestad at the Eddy Sorbo home.

Gena Klotha had surgery as an out patient on Thursday at the Northwest Medical Center. Those who visited with Gena were her mother, Mrs. Larry Kleppe, Sylvia Hoffman and Barb Odetie in Thief River Falls. We wish Gena a speedy recovery.

THOMAS N. WEIR

LEASING

204 Second St. E.

Thief River Falls, MN 56701

(218) 681-6339

NEED CASH?

-for your Business-

-for New or Used Equipment-

WE CAN PROVIDE YOUR FARM OR COMPANY WITH MONEY

NOW!

Do you want to purchase new equipment or need operating capital? We can accept your existing equipment as collateral on a Sale/Leaseback basis.

CALL (218) 681-6339 AND ASK FOR TOM WEIR.

Try us, even if you have been turned down before!

You will receive an answer within 3 days.

NOW RENTING

Our Now Mini-Storage Building Is Soon To Be Completed Offering 3 Sizes Of Units

SMALL ..... $25 Per Mo.

MEDIUM ..... $30 Per Mo.

LARGE ..... $45 Per Mo.

ANNUAL CONTRACTS AVAILABLE

CALL 681-1270

FAMILY BOWL

MINI STORAGE

Hwy. 32 South Thief River Falls, MN

TURNING BACK THE TIMES

By Dennis Mykre

1835 — One Hundred Years Ago

—The News reported that the value of Thief River Falls had a population of about 1,000.

—A sulker came from Grand Forks to work on the new steamboat.

—A graphophone has been on display at the Opshaal hotel.

—The Methven forecast that 15 million board feet of lumber would be manufactured in Thief River Falls this year.

1905 — Ninety Years Ago

—A complaint after of the News who identified himself as "One Who Knows," has filed charges of graft against Editor Sam Heisler of the Red Lake Falls Gazette.

—Two patent medicines and Dr. Mark's commission were were found to be strong homemade liquor manufactured in Hill. Several men were arrested and fined.

—If a satisfied bed of clay near Thief River Falls can be found, a group of investors from Grand Forks will start a brick yard here.

1915 — Eighty Years Ago

—The First National Bank increased its capital stock from $25,000 to $50,000. C. L. Hansen was elected president and W. H. Pritchard jr. cashier.

—R. Don Bjoekman attended a bandsymen's convention in Grand Forks.

—Shelly Lumber Co. is the new name for the new Citizens bank building soon.

1925 — Seventy Years Ago

—H. S. Zoveral will address the Pennington County Swine Breeders association in Thief River Falls next week.

—Local American Legion post opened a membership drive in preparation for the state Legion convention to be held here this summer.

—Austjin Aasheim, Steiner farmer, died from a broken back sustained when the buggy in which he was riding was struck by a car.

1935 — Sixty Years Ago

—Don Mercantile will sponsor a John Deere Farm Machine party on Tuesday.

—Municipal power plant earned a net profit of $12,918 in 1934, City Clerk Ole Tjom reported.

—Oscar Hanson, Thorndyke, was named delegate to a convention of Masons in lodges in this section of the state.

1945 — Fifty Years Ago

—Lieutenant Harold Hylden, son of Mr. and Mrs. Lars Hylden, was awarded a distinguished service cross while stationed with the army in Germany.

—Memory hit a high mark of 61 on March 21.

—Private First Class Bruce Bjoekdick, previously reported missing in Belgium, is a prisoner of war in Germany, his parents, the George Bjoekdicks, were advised by the War department.

1955 — Forty Years Ago

—A style show and several vaudeville acts will be presented at the city auditorium on April 5.

—The Pennington County agricultural agent's office sponsored the Pennington County Poultry Improvement Association.

—Officers Walters and Ivadelle Christensen were named co-winners of the Lincoln high school class of 1955 and Jim Peterson and Caryl Bugge were named co-valedictorians.

1965 — Thirty Years Ago

—A group of 208 children attended the preschool round-up sponsored by the PTA.

—First life membership in Ralphd-Holmstrom Post 139 of the American Legion in Thief River Falls was presented to M. R. Lever, son of the club's 40th anniversary president.

—The Lincoln high school musical this year is "The Sound of Music" to be presented Monday, Tuesday and Wednesday.

1975 — Twenty Years Ago

—Young Comedist winner in the contest sponsored by the Thief River Falls Business and Professional Women's club is Myrnell Brusegard, a resident here for the past year who is a lecturer for Weight Watchers of the Upper Midwest.

—Volume of $1,828,813 sales for 1974, by means of 517 per cent levy of 73, was reported at the annual meeting of Consumers Cooperative association held recently.

—Pennington county's senior citizen bus transportation program with its full time service April 1.

—The eighth grade music department at Franklin middle school will present "The King and I" in May under the direction of John Rustad.

Thief River Falls Times

Thief River Falls, Pennington County, Minnesota March 22, 1945

From The Times Files of Fifty Years Ago

Marketing Specialist Will Address Farmers

"D. C. Dvorsack, extension specialist in marketing, will speak at a meeting on post-war planning in the Civic and Commerce rooms in Thief River Falls at 8 o'clock Thursday, March 22 at 1:30 p.m. following arrangements made by county agent Ernest A. Nelson. Mr. Dvorsack has just finished a year's work in Washington and has a lot of material on plans being made for agriculture after the war is over."

Goodridge Area People Sign Up For REA Service

"O. J. Overmoen, manager of the Red Lake Cooperative Electric association, explained the project in a well-attended meeting held Monday night in Goodridge. Following a discussion of plans for the early extension of the rural lines, a large number of those present signed up for the electric service when available."

Highway Load Limits Now Are In Effect

"Load restrictions on additional highways in this district went into effect Monday, March 19, it was announced by Leo B. Boyd, highway maintenance engineer at Crookston. Restricted to three tons are all roads north of U.S. 2 from the north junction with No. 59 to Greenbush No. 89, from No. 2 north to Roseau and No. 102 from the junction with No. 32 to Harold Station. Four-ton limits are in effect on No. 81 from Clamo to Crookston. An emergency posting, effective Thursday, March 15, places a limit of three tons per axle on No. 59 from Erskine to Brooks."

Saturday - Sunday - Monday

Uera Hrubo Ralston

"Lake Placid Serenade"

Falls Theatre

Buy Defense Stamps at Our Box-Office!

Spring Has Come To Stay

"After two weeks of balmy weather, residents of this locality are beginning to be convinced that spring has come in earnest. Balmy days followed two solid weeks of balmy weather in which the mercury mounted to a high mark of 61 Wednesday afternoon. Signs of spring's arrival which do not usually appear until April, include the appearance of numerous robins and meadow larks, and the raking of lawns in addition to which, the ice in the river pool shows signs of breaking up two or three weeks ahead the usual date which averages around April 10."

Firemen Attend Region Meeting In Crookston

"Joe Chief Boy Langevin, Tom Fuller, Ole Ness and Albert Hanson represented the Thief River Falls fire department at a regional firemen's meeting in Crookston Sunday. Ness was School of Crookston and Peter Johnson of Bemidji were the principal speakers in addition to which motion pictures on subjects of combating fires were presented. Lunch was served to the 75 men in attendance at the meeting."

ST. HILAIRE SPECTATOR

St. Hilaire, Pels County, Minnesota March 20, 1895

From Newspaper Files Of One Hundred Years Ago

Miscellaneous Items

—"About 100 cords of stove are now on the banks of the river for the new dam and farmers are still hauling.

—"Frumps are getting troublesome in the neighborhood, several of our farmers reporting the loss of chickens and in one instance half of a beef was stolen.

—"Halver Halvorson came down from the pineries last Monday where he has been working the past winter. He reports a successful logging season.

—"The ladies of the M. E. Church are preparing to give a peanut social for the benefit of said place Tuesday the 26th. A good time is expected."

1985 — Ten Years Ago

—Dale Lawinski was hired as the new executive director of the Thief River Falls chamber of commerce and labor, inc.

—The annual, "Tough and the Amazing Technicolor Dreamcoat," will be presented Monday and Tuesday by the music and drama departments of Lincoln high school.

—Calvary Lutheran church of St. Hilaire will celebrate its centennial July 20-21.

Sell it with a Times Ad! Call 681-4450.

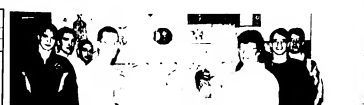

Seniors in Jay Forney's Social Studies class at Lincoln high school in Thief River Falls collected 592 pounds of food for the Area Food Shelf in Thief River Falls. Evonne Moe of the food shelf, presented Forney and members of the class with a certificate of appreciation. Pictured from left are: Kevin Shetler, Mike Beumann, Steve Lyman, Jay Forney, Evonne Moe, Brien Schoon, Scott Fogerty, and Ben Halbert (hidden from view).

Reiner Community News

Dorothy Meier
378-4269

Bristed Birthday Wishes

Birthday wishes were received by Mrs. Ray on March 2. Those who brought cards and gifts were Mr. Eddie Ray and Mrs. Ruth Ray, Mr. and Mrs. Bruce Ray and son Jeremy, Mr. and Mrs. Richard Mitchell and Mr. and Mrs. Richard Mitchell and Jodi were celebrating your 1st birthday Friday.

Stanley Erickson and Ernest Johnson visited Mr. and Mrs. David Grieves on Monday. Mr. Johnson and Mrs. Grieves are cousins and also were visited with Leonard Thoreson at Emerson and Mr. and Mrs. Raymond Frodeck and Leona Vaas at Badger and with a certificate of appreciation. Pictured from left are: Kevin Shetler, Mike Beumann, Steve Lyman, Jay Forney, Evonne Moe, Brien Schoon, Scott Fogerty, and Ben Halbert (hidden from view).

Sincere Sympathy

Sincere sympathy is extended to Alice Lindstrom who passed away in Crookston on March 12. Alice was a member of the Ladies Aid and a member of Trail Rivers Rebekah lodge. Funeral services were held on Monday, March 13 at the Farmers Union church in Goodridge. Pallbearers were Ronald Lindstrom, Ronald Lindstrom, Jr., Gordon Lindstrom, Jim Lindstrom, Ronald Lindstrom and Bryan Lindstrom. Burial was in Highland Cemetery.

Happy Birthday to Shirley (Miller) Grieves, 75, who had her birthday on March 13.

NOW LANDING AT THE HUT!

FREE ALL NEW PIPIN' HOT BUFFALO WINGS!

EAT-IN CARRYOUT or FREE DELIVERY!

WITH YOUR ORDER OF ANY LARGE PIZZA!

Pizza Hut®

681-1306

Hwy. 59 South

Thief River Falls

MARCH

Sunday	Monday	Tuesday	Wednesday	Thursday	Friday	Saturday
Good Friday Prayer Service 7:00 pm RIVER ROAD Cookies & Bingo	Spin & Win (Envelope)		1 Blackjack Tournament Spin & Win 11 am - 10 a.m. Bingo	2 Double Pay Jackpots 12 am - 10 a.m.	3 Double Pay Jackpots 12 am - 10 a.m.	4 Prince Rib & Walleye Night
5 Senior Citizens' Discount Spin & Win Bingo	6 Spin & Win (Envelope)	7 Spin & Win (Envelope)	8 Blackjack Tournament Spin & Win 11 am - 10 a.m. Bingo	9 Double Pay Jackpots 12 am - 10 a.m.	10 Double Pay Jackpots 12 am - 10 a.m.	11 Prince Rib & Walleye Night Spin & Win All Bingo
12 Spin & Win At Bingo	13 Spin & Win (Envelope)	14 Spin & Win (Envelope)	15 Blackjack Tournament Spin & Win 11 am - 10 a.m. Bingo	16 Double Pay Jackpots 12 am - 10 a.m.	17 Double Pay Jackpots 12 am - 10 a.m.	18 Prince Rib & Walleye Night Spin & Win All Bingo
19 Senior Citizens' Day $1.00 Off Cookies	20 Spin & Win (Envelope)	21 Spin & Win (Envelope)	22 Blackjack Tournament Spin & Win 11 am - 10 a.m. Bingo	23 Double Pay Jackpots 12 am - 10 a.m.	24 Double Pay Jackpots 12 am - 10 a.m.	25 March Madness $5.00 Off Bingo
26 Spin & Win At Bingo	27 Spin & Win (Envelope)	28 Spin & Win (Envelope)	29 Blackjack Tournament Spin & Win 11 am - 10 a.m. Bingo	30 Double Pay Jackpots 12 am - 10 a.m.	31 Double Pay Jackpots 12 am - 10 a.m.	

Double Pay includes Bonanza, Flagship, etc. and excludes special events (March 17 and 31) See club for details. Senior Citizens $1.00 off Cookies. Cookies and Bingo on the 1st Tuesday of each month.

River Road Casino & Bingo

218-681-4062

8 miles south of Thief River Falls on Hwy. 59

The Times' Editorial Opinion

The Times
Thief River Falls, Minnesota

John P. Mattson, *publisher*
Marvin I. Lundin, *editor*
David Hill, *assistant editor*

Editorial opinion published on this page, whether locally written or re-printed from other sources is intended to stimulate thinking and discussion among our readers. Opinions expressed by the editor are his own and not necessarily those of other staff members. Opinions expressed in items from other publications may be contradictory to the editor's own views but are offered for their general interest.

Showcasing Young Pianists Will Be Goal Of Competition

[illegible] and young people in the area who are interested in piano playing are invited to participate in a new piano competition at the Lincoln Theater. The competition is being called the Young Artists Piano Competition.

The competition is funded by Digi-Key Corporation and is open to students from the area who are in the age categories from grade one through grade 12. A total of $3,700 in cash prizes will be given out. Prizes will be awarded in three categories, with first place winners in each category receiving $200, $300, and $400 respectively.

This will be a great opportunity for young people to show their talent at the keys and their minimum performance in competition will be from 10 to 15 minutes. Order grade none to be first grade 12. Advance winners should each be expected to select one number to perform.

We commend Ron Sundahl, founder and CEO of Digi-Key, for translating his interest in the arts and music into sponsorship of this competition. We look for it to grow in interest and enthusiasm in future years and become one of the premier piano events for pianists in a wide area.

Sponsorship of athletic teams and events has been commonplace over the years, and it is good to see a portion of the arts receive this financial support.

An extra plus for piano enthusiasts will be the Friday evening concert (7:30 p.m. in the college theater) by Estonian pianist Indrek Laul. Among the many honors he has received, Laul is a former first prize winner of the International Piano Competition in Usti nad Labem, Czechoslovakia, the All-Yugoslavian piano Competition of Music Academies and the Republic of Yugoslavia Competition. He is currently a doctoral candidate at the Juilliard School of Music in the United States where he has been a soloist with the Juilliard Orchestra.

There is no admission charge to either the Laul concert or the winners recital. That makes supporting these events with your attendance all the easier.

Sen. Wellstone Protects "Bird Hunting" Season

"When I found out that there was a provision in the regulatory moratorium bill that threatened Minnesota's 1995 bird hunting season, I went to my colleagues on the Senate Governmental Affairs Committee to correct the legislation," writes Sen. Paul Wellstone of Minnesota. "I then took the further step of introducing legislation to protect this year's hunting season from the moratorium provision."

What the senator is referring to as the "bird hunting" season is the federally-regulated waterfowl (duck, goose and several other species) hunting season. Framework of rules and regulations of this hunting season in waterfowl are established every year. Upland game birds and game species, particular pheasants are under jurisdiction of individual states.

Sen. Wellstone said that the original language in the moratorium would have delayed the opening of the Minnesota season by at least 30 days. But each of Minnesota, and especially its northern Minnesota, depends on the season for waterfowl. In most years November water fowling is an iffy proposition.

Despite strong arguments that it was never the intent of the legislation to threaten to put the season at risk, Sen. Wellstone writes, "the language of the legislation—and that is what matters among lawmakers—did not do what it had to do to protect the 1995 bird hunting season."

"In fact, I feel confident that had the legislation passed as introduced and had the federal government attempted to open the season, many Minnesotans would have been tied up in court and the season would have been effectively canceled anyway.

"While Washington, DC, may not understand the importance of bird hunting season, Minnesotans certainly do. I am pleased that we have averted the cancellation of the bird hunting season so that Minnesotans can enjoy this annual event."

And waterfowlers should be appreciative of Sen. Wellstone's alertness to the situation and efforts in their behalf.

Skaters Put On Another Really Good Show

Congratulations to the Thief River Falls Recreational Skating Association and the Recreation department for another good skating show this weekend. The 20th annual event was an opportunity for locals to put a wonderful past as well as looking ahead to an exciting and challenging future.

Figure skating has come into its own in these past two decades, and the international interest has filtered down to the local level. It was great of some of the young boys in the program continue their interest into future years and developed their skills in the way that many of the girl skaters do. It will take a few determined boys who acknowledge they can have fun on the ice without pushing a puck to pioneer such a move, and they will need some encouragement from the public to break that mental barrier.

Again from that, however, it is good for girls in the community to have the recreational skating program and the local figure skating club available to encourage and support them. They can improve their skills and have a lot of fun on the local level for many years of their skating lives.

A special thanks to director Ila Anderson, assistants Lynnae Brown and Heidi Nelson and the many dedicated and hard-working volunteers for putting on another great entertainment for the community and positive experience for the skating program participants.

Letters To The Editor and Corrections

Letters To The Editor: The Times encourages readers to express their editorial comment or letters with original thoughts or ideas of general interest. Letters should be intended for publication in The Times exclusively; letters sent to multiple publications will generally not be accepted. Right is reserved to edit letters for length and clarity and to reject letters deemed to be promotional in nature or in poor taste.

Letters Must Be Signed: All letters must be signed and contain an address or phone number of the writer so authenticity can be verified. **Signatures must appear on letters published.** The Times believes that there is greater credibility in letters signed in print and will no longer withhold names of writers from publication.

Response Invited: Letters critical of individuals or other entities may be shown to those individuals or representatives of those entities in advance of publication with an invitation by The Times for response in the same issue as the original letter.

Corrections: If an error is made in news or advertising publication, The Times encourages readers to call it to our immediate attention at 681-4450. We will attempt to correct the error or clarify the misunderstanding in the next issue.

Agder Community News

Ida Rupprecht
681-4449

Margaret and Denis Rupprecht were supper guests Sunday at the home of Wallace Rupprecht and Shirley.

Bernice Knutson and Marvine Olsen were Monday afternoon visitors at the home of Edie and Harold Nuestrom. Later they visited with Mabel Anderson at the home of Lorraine and Gene Lee with Jomrat Nelson on CD.

Many members from the Silver Creek church helped Pearl Rupprecht celebrate his 50th birthday at the Oakland Park Nursing home. Cake and ice cream was served to the guests and residents. Margaret Rupprecht baked and decorated the birthday cake. Pearl's son-in-law was seen visiting Sunday.

Saturday evening supper guests at the Carmen and Larry Gustafson home were Stacy and Steve Bierman, Justin Bierman, Susan and Joe Blockberg, Dassel, Tony Gustafson and Sonia Torgerson of Grand Forks, ND. Jody helped Stacy celebrate her birthday.

Marvin and Clifford Olsen attended the WRLA meeting at the Paradise cafe in Strathcona on Sunday evening. They also met with the committee to plan the Gross Lake school reunion.

Carmen and Larry Gustafson, Justin and Joe Blockberg visited with Donna Gustafson home in Viking on Sunday afternoon. Later they visited Dad on the Stacy and Steve Bierman home and at the Dennis Pederson home.

Sunday afternoon visitors at the Marvine Olsen home were Bernice Knutson, Mr. and Mrs. Art Jeppson and Mr. and Mrs. Lawrence Olsen, Grandmother.

Joy Gust from Strathcona, and Dorothy Dickinson from Badger were Thursday overnight guests at the Clifford and Marvin Olsen home.

Legal Notices

(Continued from Page 11)

Ed Hatchett, Board in attorney regarding membership. AMC regarding reorganization of Pennington County Board of Commissioners. Motion by Olson, second by Gustafson, carried. Discussion on Pennington County Office and Drug Investigator. Motion by Gustafson, second by Olson, carried.

Moved by Commissioner Gustafson, second by Commissioner Olson, to adjourn meeting on February 28th, 1995 at 5:00 p.m. Motion carried.

ATTEST: Kenneth Olson, Auditor
Chairman
Pennington County
Board of Commissioners

OFFICIAL PROCEEDINGS
BOARD OF COMMISSIONERS
PENNINGTON COUNTY
FEBRUARY 28TH, 1995 - 2:00

Called to adjournment the Pennington County Board of Commissioners met in the Commissioners room of the courthouse in Thief River Falls, Minnesota, on Tuesday, February 28th, 1995 at 2:00 p.m. Members present: Commissioners Olson, Gustafson, Nagler and Carlson. Members absent: none.

The County Auditor reviewed a letter from the Pennington County Soil & Water Conservation District requesting County Board Chairman and County Auditor 10% signature on a Challenge grant for the District's Conservation Tree Sale. Motion by Gustafson, second by Commissioner Nagler, carried. Motion unanimously carried.

WHEREAS, Pennington County has a rural approved and locally adopted comprehensive local water plan (as defined by Minnesota Statutes, Section 103B.3369, Subd. 5) and has expended 10 per cent of the county land area and has authorized a local water planning and

WHEREAS, the State of Minnesota, through the Board of Water and Soil Resources, has made state grant funds available to counties for the accelerated implementation of their local water plans; and

WHEREAS, Pennington County wishes to apply for a $3,000 in state grant funds and agrees to provide matching funds in an amount not less than the state grant funds; and

NOW, THEREFORE, BE IT RESOLVED, that the Pennington County Board of Commissioners and the County Auditor are authorized to apply for and accept a grant from the Board of Water and Soil Resources on behalf of the County. Commissioner Gustafson, second by Commissioner Nagler, carried. Motion unanimously carried.

Again from that, however, it is good for girls in the community to have the recreational skating program and the local figure skating club available to encourage and support them. They can improve their skills and have a lot of fun on the local level for many years of their skating lives.

A special thanks to director Ila Anderson, assistants Lynnae Brown and Heidi Nelson and the many dedicated and hard-working volunteers for putting on another great entertainment for the community and positive experience for the skating program participants.

Legal Notices

Motion carried.

Commissioner Gustafson, second by Commissioner Olson, moved to approve the following claims: Motion carried.

Commissioner Gustafson, second by Commissioner Olson, moved to approve the following claims: Motion unanimously carried.

Commissioner Gustafson, second by Commissioner Olson, moved to approve the following claims: Motion unanimously carried.

Commissioner Gustafson, second by Commissioner Olson, moved to approve the following claims: Motion unanimously carried.

Moved by Commissioner Gustafson, second by Commissioner Olson, to adjourn meeting on February 28th, 1995 at 5:00 p.m. Motion carried.

ATTEST: Kenneth Olson, Auditor
Chairman
Pennington County
Board of Commissioners

OFFICIAL PROCEEDINGS
BOARD OF COMMISSIONERS
PENNINGTON COUNTY
FEBRUARY 28TH, 1995 - 2:00

Called to adjournment the Pennington County Board of Commissioners met in the Commissioners room of the courthouse in Thief River Falls, Minnesota, on Tuesday, February 28th, 1995 at 2:00 p.m. Members present: Commissioners Olson, Gustafson, Nagler and Carlson. Members absent: none.

The County Auditor reviewed a letter from the Pennington County Soil & Water Conservation District requesting County Board Chairman and County Auditor 10% signature on a Challenge grant for the District's Conservation Tree Sale. Motion by Gustafson, second by Commissioner Nagler, carried. Motion unanimously carried.

WHEREAS, Pennington County has a rural approved and locally adopted comprehensive local water plan (as defined by Minnesota Statutes, Section 103B.3369, Subd. 5) and has expended 10 per cent of the county land area and has authorized a local water planning and

WHEREAS, the State of Minnesota, through the Board of Water and Soil Resources, has made state grant funds available to counties for the accelerated implementation of their local water plans; and

WHEREAS, Pennington County wishes to apply for a $3,000 in state grant funds and agrees to provide matching funds in an amount not less than the state grant funds; and

NOW, THEREFORE, BE IT RESOLVED, that the Pennington County Board of Commissioners and the County Auditor are authorized to apply for and accept a grant from the Board of Water and Soil Resources on behalf of the County. Commissioner Gustafson, second by Commissioner Nagler, carried. Motion unanimously carried.

Again from that, however, it is good for girls in the community to have the recreational skating program and the local figure skating club available to encourage and support them. They can improve their skills and have a lot of fun on the local level for many years of their skating lives.

A special thanks to director Ila Anderson, assistants Lynnae Brown and Heidi Nelson and the many dedicated and hard-working volunteers for putting on another great entertainment for the community and positive experience for the skating program participants.

Legal Notices

(Continued from Page 11)

Commissioner Gustafson, second by Commissioner Olson, moved to approve the following claims: Motion carried.

Commissioner Gustafson, second by Commissioner Olson, moved to approve the following claims: Motion unanimously carried.

Commissioner Gustafson, second by Commissioner Olson, moved to approve the following claims: Motion unanimously carried.

Moved by Commissioner Gustafson, second by Commissioner Olson, to adjourn meeting on February 28th, 1995 at 5:00 p.m. Motion carried.

ATTEST: Kenneth Olson, Auditor
Chairman
Pennington County
Board of Commissioners

OFFICIAL PROCEEDINGS
BOARD OF COMMISSIONERS
PENNINGTON COUNTY
FEBRUARY 28TH, 1995 - 2:00

Called to adjournment the Pennington County Board of Commissioners met in the Commissioners room of the courthouse in Thief River Falls, Minnesota, on Tuesday, February 28th, 1995 at 2:00 p.m. Members present: Commissioners Olson, Gustafson, Nagler and Carlson. Members absent: none.

The County Auditor reviewed a letter from the Pennington County Soil & Water Conservation District requesting County Board Chairman and County Auditor 10% signature on a Challenge grant for the District's Conservation Tree Sale. Motion by Gustafson, second by Commissioner Nagler, carried. Motion unanimously carried.

WHEREAS, Pennington County has a rural approved and locally adopted comprehensive local water plan (as defined by Minnesota Statutes, Section 103B.3369, Subd. 5) and has expended 10 per cent of the county land area and has authorized a local water planning and

WHEREAS, the State of Minnesota, through the Board of Water and Soil Resources, has made state grant funds available to counties for the accelerated implementation of their local water plans; and

WHEREAS, Pennington County wishes to apply for a $3,000 in state grant funds and agrees to provide matching funds in an amount not less than the state grant funds; and

NOW, THEREFORE, BE IT RESOLVED, that the Pennington County Board of Commissioners and the County Auditor are authorized to apply for and accept a grant from the Board of Water and Soil Resources on behalf of the County. Commissioner Gustafson, second by Commissioner Nagler, carried. Motion unanimously carried.

Again from that, however, it is good for girls in the community to have the recreational skating program and the local figure skating club available to encourage and support them. They can improve their skills and have a lot of fun on the local level for many years of their skating lives.

A special thanks to director Ila Anderson, assistants Lynnae Brown and Heidi Nelson and the many dedicated and hard-working volunteers for putting on another great entertainment for the community and positive experience for the skating program participants.

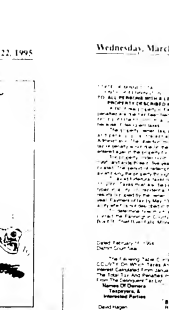

Legal Notices

to be the approximate city number in Warren Township, Section 16, T.153 N., R.45 W.

Motion by Commissioner Pahl, second by Commissioner Gustafson, to approve the Resolution as presented. Motion carried.

Commissioner Gustafson, second by Commissioner Olson, to approve the following claims: Motion carried.

Commissioner Olson, second by Commissioner Gustaf

CLASSIFIED INFORMATION
681-4450

Deadline for classified ads is 2:00 p.m. Monday for Wednesday publication and 2:00 p.m. Wednesday for Friday publication. Ads may be placed in person at our office, 102 N. Broadway, Thief River Falls, Minn. 56701.

RATES
$2.00 Minimum
25 Words

MAIL YOUR AD AND PAYMENT TO:
The Times
P.O. Box 100
Thief River Falls, MN 56701

Day Phone
Evening Phone
Zip
State
Name
Address
City
Item
For Either

Miscellaneous

Household Goods

Rummage Sales

Wanted To Buy

Miscellaneous

FOR SALE: Firewood. Call 796 5242 2142b

LOWEST PRICES: for the best outdoor woodburning furnace. All stainless steel with ash auger. Ten-year warranty, high efficiency, burns cleaner and cost less than backburn. Call toll-free 1-800-440-4043, Manufacturer. 2126

FOR SALE: Electric motors. 1 e.h.p. to 7 e.h.p. 1 phase. $50 and up. Electric furnace heaters. Feed Supply. Call 681-2269. 2126b

THERE ARE MANY Good books available at all categories in Down-to-Earth 615 N. Knight. Come down and take a look. 2026

FOR SALE
8-HP JOHN DEERE SNOWPLOWER
With Tracks & Electric Start
Also No-Way enclosed Trailer
Contact Pam or Mark at
NORTHERN STATE BANK
Thief River Falls, MN
681-4220

FOR SALE: Electric motors. 1 e.h.p. to 7 e.h.p. 1 phase. $50 and up. Electric furnace heaters. Feed Supply. Call 681-2269. 2126b

THERE ARE MANY Good books available at all categories in Down-to-Earth 615 N. Knight. Come down and take a look. 2026

Business Opportunities

STAY HOME and make over a $100 a day! Free details. Call U.S.A. 24 hrs. Call Dept. Surgeon Ct. Box 18 Solon Mills IL 60156 1-800-338-1067. 1226

AVON WANTS individuals interested in earning extra income. Call 1-800-776-0836 800 726 0168 IND-REP PA226

WORK YOUR OWN hours! Open or close store, develop own/sportswear, bridal, lingerie, children's, plus sizes, 1-800-242-1568 entertainment, parties. Dance, talent/ vendor, maternity, or accessories store. Over 2000 units available. 225 3000 to 837 900 inventory, training, fixtures, grand opening, etc. Can start 15 days. Mr Laughlin 612 682 6555 1622b

Help Wanted

HELP WANTED: Redeemer Church is looking for somebody to mow their lawn and maintain the yard. Own equipment. Call 681-8049 after 5:30 p.m. for more information. P422b

HELP WANTED: Light Equipment Operator. Issue required. Please send resume to Minnesota Diversified, 2918 13th Avenue South, Moorhead, MN 56560

Hiboard Nursing Home in Red Lake Falls has the following positions open for immediate employment: Cook and night cook. Full time and part time. Apply at the home. 2226

WOOD FURNACES: $275 or trade for furnace. Also furnace parts, cost $700 new. 674-4120. P422b

FOR SALE: Trained wood beams 12 by 10 x 31' great for various uses. 499 3442 P422b

FOR SALE: Sony 8 saxophone, excellent condition, red played much, call 782-6006. 1623b

Help Wanted

HELP WANTED: Cashiers, bakery, deli, meat cutter, meat cutter apprentice, produce manager. Apply at Hometown Foods, Thief River Falls, Minn. 2126

BEAVER FM TELECOMMUNICATIONS MANAGERS REPS

Position available for a sales representative to sell and service two way radios, pagers, telephone interconnect, and mobile data products. Ideal candidate will have a minimum of two years sales experience in two way radio, telephone interconnect, or data products. Knowledge of communications industry helpful but not essential.

Interested candidates please submit resume to:

The Times
P.O. Box 100
Thief River Falls, MN 56701

HELP WANTED: Cashiers, bakery, deli, meat cutter, meat cutter apprentice, produce manager. Apply at Hometown Foods, Thief River Falls, Minn. 2126

HELP WANTED: Light Equipment Operator. Issue required. Please send resume to Minnesota Diversified, 2918 13th Avenue South, Moorhead, MN 56560

HOME HEALTH AIDES to work in Pennington County. Excellent wages, sick leave, vacation and mileage reimbursement. Must have CNA or Home Health Aide certificate. Must have own transportation. Part time, evenings and weekends available. Applications immediately. Apply to Red Lake County Nursing Service, 525 Duluth, Thief River Falls, MN 56701. 681 5960 TN422b

HELP WANTED: Laundry Worker. Travel reimbursed. Send resume to apply to Moorhead Electric, 2419 12th Avenue South Moorhead, MN 56560 2624b

HELP WANTED: Light Equipment Operator. Issue required. Please send resume to apply to Moorhead Electric, 2419 12th Avenue South Moorhead, MN 56560 2624b

OAKLAND PARK Nursing Home in Thief River Falls has Nursing Assistant positions available. Must have completed Nurse Aide Training and Competency Evaluation Program. Please send resume to Oakland Park Nursing Home, Attention: Personnel, 1000 Oakland Park Drive, Thief River Falls, MN 56701 4236

HELP WANTED: Part time food service worker. Apply at Pizza Ranch, 1 Stop Entertainment Center, Red Lake Falls, MN 56750. 218-253-2157. EOE 4226

CONSTRUCTION
Foreman, lead man, finishers for concrete construction company. If you have these skills and are looking for a stable year round employer, we have the work and the pay scale to fit those positions. Good pay and benefits, weekends off, 401K, health insurance. Call Gigi Construction Company, Hwy. 81 North, P.O. Box 2, Hallock, MN 56728. (218) 843-3600, 701-775-3522 1522b

ADVERTISING SALES POSITION

Open immediately. Full time, multi-media career opportunity. Must be aggressive, have strong interpersonal skills, relishes fast-paced and deadline pressure. Experience in sales helpful but not mandatory.

Interested candidates please submit resume to:

The Times
P.O. Box 100
Hwy. 59 S.E.
Thief River Falls, MN 56701

SERVICE REPRESENTATIVE
$8 Extra Income $$

Interested candidates please submit resume to:

The Times
P.O. Box 100
Hwy. 59 S.E.
Thief River Falls, MN 56701

HELP WANTED: Cashiers, bakery, deli, meat cutter, meat cutter apprentice, produce manager. Apply at Hometown Foods, Thief River Falls, Minn. 2126

HELP WANTED: Light Equipment Operator. Issue required. Please send resume to apply to Moorhead Electric, 2419 12th Avenue South Moorhead, MN 56560 2624b

HELP WANTED: Laundry Worker. Travel reimbursed. Send resume to apply to Moorhead Electric, 2419 12th Avenue South Moorhead, MN 56560 2624b

HELP WANTED: Cashiers, bakery, deli, meat cutter, meat cutter apprentice, produce manager. Apply at Hometown Foods, Thief River Falls, Minn. 2126

Help Wanted

HELP WANTED: Light Equipment Operator. Issue required. Please send resume to apply to Moorhead Electric, 2419 12th Avenue South Moorhead, MN 56560 2624b

HELP WANTED: Laundry Worker. Travel reimbursed. Send resume to apply to Moorhead Electric, 2419 12th Avenue South Moorhead, MN 56560 2624b

HELP WANTED: Cashiers, bakery, deli, meat cutter, meat cutter apprentice, produce manager. Apply at Hometown Foods, Thief River Falls, Minn. 2126

HELP WANTED: Light Equipment Operator. Issue required. Please send resume to apply to Moorhead Electric, 2419 12th Avenue South Moorhead, MN 56560 2624b

HELP WANTED: Laundry Worker. Travel reimbursed. Send resume to apply to Moorhead Electric, 2419 12th Avenue South Moorhead, MN 56560 2624b

HELP WANTED: Cashiers, bakery, deli, meat cutter, meat cutter apprentice, produce manager. Apply at Hometown Foods, Thief River Falls, Minn. 2126

HELP WANTED: Light Equipment Operator. Issue required. Please send resume to apply to Moorhead Electric, 2419 12th Avenue South Moorhead, MN 56560 2624b

HELP WANTED: Laundry Worker. Travel reimbursed. Send resume to apply to Moorhead Electric, 2419 12th Avenue South Moorhead, MN 56560 2624b

Help Wanted

Real Estate

Pets

Livestock

BLACK ANGUS bulls for sale. [illegible]

FOR SALE: Jersey cows, registered [illegible] 641-777-1122 Roger Sue Hoover.

FOR SALE: Gelbvieh bulls sired by Lucky Dollar. Great performance and maternal traits. Call Gelbvieh Farms 515-673-2373 PA22b.

FOR SALE: Purebred yearling angus bulls 641-1190 after 6 PA22b.

Lawn & Garden

FOR SALE: Craftsman 5 hp garden tiller 36 inch 12 with the behind garden cultivator. Like new. $1000 or best offer. Call/leave 1-800-213-2154 evenings PA22p

FOR SALE: Acme Lawn Service. Full lawn and garden equipment. Used equipment Harlan's Repair Harlan 644-745-4292 TS26c

BEGONIA BULBS Red, yellow, pink double, scarlet hanging, red rose form. Also available Northrup Produce 416 N. Adams 641-2420 TS22p

Hay, Feed, Seed

HAY FOR SALE: Large round bales tied and covered outdoor. Some should make good horse hay. Phone 644-2611 PA22b

SEED: Atlas, Blaine Clovers, Corn, Soybeans, Grass Seed. Contact Wheatgrass Cliff Dodge Seed Farms supplies others Save 7-14% 30 p.m. 800-798-7301 Fall Price Wheat, Rye Seeds. Tim26p

SEVERAL SELLS: Loads of beef quality large, round bales of hay. Will deliver. Also one semi load of alfalfa, approximately good stem. 641-2615 PA23b

FOR SALE: Second cutting Dairy alfalfa, round bales or hay. Will deliver. Also one semi load of alfalfa, approximately good stem. 641-2615 PA23b

FOR SALE: Second cutting Dairy alfalfa, round bales or hay. 4x5. Over 120 RFV. 252-2767. PA23b

HAY FOR SALE, call 378-4437 or 455-1585. PA23b

FOR SALE: 1400 square bales alfalfa, sheltered. 500 hay round bales small hay, rye rate. 378-4305 PA23p

SEED FOR SALE: Cleaned oats, Cleaned Grandin seed wheat, 99.9% germination, grown on irrigated area, delivered in earn-load lots. Contact Dodge Seed Farms supplies others Save 7-14% Call Gerald Pearson 200 422 3533. Meriden, MB R3Z0s4b

Hay Feed Seed

Machinery

Farm Miscellaneous

Campers

Autos Trailers

Legal Notices

FOR SALE: 1985 Chevrolet Caprice wagon. Good condition. $1,800 obo. 378-4305 PA23p

1990 CHEVROLET Cavalier auto, two door, cruise, tilt, air, power locks, power windows, cassette. $4,000 or best offer. 641-2615 PA23b

1990 SHO TAURUS Loaded, all extras, 64,000 miles, $6,500 or best offer. 641-2615 PA23b

1989 OLDS Cutlass Ciera 1987 Olds 98 Regency Brougham 1985 Olds Delta 88 Royale Call 641-2615 after 5 p.m. PA23b

FOR SALE: 1984 GMC EXT cab, 2 door, 350 cid. Call 641-2615 PA23b

1984 POLARIS XLT 340 1500 miles Like new. Cover $4,000 or best offer. 641-2615 PA23b

FOR SALE: 1980 Polaris Indy Trail Deluxe. Fresh rebuilt 488 engine. Long track. Good condition. $2,100 call 641-2615 after 5 PA23b

FOR SALE: Arctic Cat style sheet half hide shield and Arctic jacket. Call 641-2615 after 5 p.m. PA23b

FOR SALE: 1997 Arctic 700 Wildcat Limited. Electric start, reverse, hand and foot warmers. 641-2615 PA23b

FOR SALE: 1994 Arctic 560 Z R, 1,000 miles excellent. Like new. $3,500. 641-2615 PA23b

1981 EL TIGRE 5000, $500 obo 641-2615 after 5 PA23b

FOR SALE: 2327D Arctic Cat drive belts. 641-2615 PA23b

FOR SALE: 1994 ZR 580, 1,200 miles Like new. Call 641-2615 PA23b

FOR SALE: 1985 Ford Ranger, very nice condition. May consider older full size pickup in trade or offer. 378-4305 PA23p

FOR SALE: 1993 Chevy extended cab pickup. 34,500 miles. Very clean. Air, cruise, cassette, excellent condition. $8,500 or after 5:00 p.m. 378-4305 PA23p

SEED FOR SALE: Cleaned Grandin seed wheat, 99.9% germination, grown on irrigated area, delivered in earn-load lots. Contact Dodge Seed Farms supplies others Save 7-14% Call Gerald Pearson 200 422 3533. Meriden, MB R3Z0s4b

Minnesota Classified Advertising Network

Call this newspaper for details on placing your ad in this space.

STATEWIDE CLASSIFIEDS

EMPLOYMENT OPPORTUNITIES

WESTERN HO WEEKLY SEEDING EDITOR. Experienced preferred, but will train the right person. Duties include editing Grid Independent but full of personality. Must be organized, detail oriented, have good communication skills. Contact Jim Hagemann/NTRA, Box 1450, Lexington, KY 40588-1450, fax 606/231-1962

FRIENDLY TOYS AND GIFTS. Home based business. Free information. Free gift for your home. Free toll free number. Call anytime day or evening. Call Midwest Toys, 800/554-2444 x 1

ALASKA JOBS! Earn up to $30,000 in three months. Fishermen needed. No experience necessary. Benefits and bonuses! Call 24 hours, 206/971-3510 x 6000

BUILDINGS

SOFTSTEEL CORP. Steel buildings, 25 year paint warranty, clear span, wide spacings, wind resistant, 30 year structural warranty. Call Midwest Steel Buildings, 800/321-2833

BOOKS/GIFTS CHECK OUT our unique gifts for Mothers Day. Wide variety, large selection, lowest wholesale prices. Free catalog. Call Gift Creations, Box 1450, Lexington, KY 40588-1450

STEEL BUILDINGS Manufacturers Liquidation Sale. Save thousands. 25x40 $3,695. 30x50 $4,895. 35x60 $6,295. 40x80 $8,995. Free brochure. Call Pioneer Buildings 800/964-8670

HELP WANTED DRIVERS

DRIVERS WANTED Drivers needed for Midwest Regional Runs. No Experience? Job & training guarantee. Paid vacations, health insurance, driver program available. Minimum requirements 23 years old, 1 year experience, valid driver's license. Call 800/635-3730

FLIGHT WISE PROFESSIONAL TRUCK DRIVER TRAINING. Nationwide Placement Assistance. Financing Available. Free Brochure. Call 800/695-2292

TIRED OF YOUR OWN BUSINESS? Tired of being your own boss? Tired of being your own boss? Tired of being your own boss? Call 800/441-7365 ext. 1 for information

TRUCK DRIVERS DRIVER TO OWN! Company training. Company financing. Company placement. 70 cents per mile. Benefits. Call Mr. Lee, 800/635-2533

TELECOMMUNICATIONS. Nationwide company seeks telecommunications technical distributors, no selling. Call 800/800-1334 ext. 1 Mon-Fri 8-5 Central Time. Ask for Ext. 1 Telecommunications Technical Support. Call 24 hours, 7 days, 800/800-1334 ext. 1

EDUCATIONAL OPPORTUNITIES

BECOME A PARAMEDIC PACKAGE. Complete training program. Ship, work and keep latest speaking. Nationwide placement. Free brochure. Call 800/826-1362

BOOKS/GIFTS

SUNDUST WOLFF TANNING BEDS. Home units from $199. Commercial units from $1,195. Free catalog. Call 800/842-1275

STEEL BUILDINGS Manufacturers Liquidation Sale. Save thousands. 25x40 $3,695. 30x50 $4,895. 35x60 $6,295. 40x80 $8,995. Free brochure. Call Pioneer Buildings 800/964-8670

WOLFF TANNING BEDS. New and used commercial units available. Financing available. Training provided. Free catalog. Call 800/842-1275

HELP WANTED OTHERS

WESTERN HO WEEKLY SEEDING EDITOR. Experienced preferred, but will train the right person. Duties include editing Grid Independent but full of personality. Must be organized, detail oriented, have good communication skills. Contact Jim Hagemann/NTRA, Box 1450, Lexington, KY 40588-1450, fax 606/231-1962

ADOPTION

ADOPTION. Loving professionally financially secure couple longing to share love and time in Georgian Bay area. Expenses paid. Call collect 705/428-2182 or 800/444-3443

ADOPTION. Caring, California couple can offer your baby a loving home. Expenses paid. Call Cindy, 800/552-7860

PET SUPPLIES

HAPPY JACK TAILBONE. Stops HOW, barking, nuisance scratching, chewing, digging, jumping, biting, and jumping. 800/ Send 1-800-Happy Jack (1-800-429-5225) Fax 516/546-3026 TS

WATERBEDS

WATERBED PRICE-CUTTER. Waterbed Mattresses $4.95. Deluxe Waterbed Mattresses $9.95. Deluxe Waterbed Frames $19.95. Free catalog. Call 800/ 800-1334 ext. 1 Mon-Fri 8-5 Central Time. Ask for Ext. 1 Waterbed Technical Support. Call 24 hours, 7 days, 800/800-1334 ext. 1

EASY FAVORITE ORIGINAL RECIPES SAVE YOUR FAMILY MONEY! Over 200 Recipes! Save $300 and more! Add shipping $3.95. Send check or money order to: Dept. 1, Box 1450, Hudson, TX 75601

MERCHANDISE

Major discounts! Home entertainment, appliances, electronics, cameras, camcorders, VCR's, Free catalog. 800/ 800-1334 ext. 1 Mon-Fri 8-5 Central Time. Ask for Ext. 1 Merchandise Technical Support. Call 24 hours, 7 days, 800/800-1334 ext. 1

MISCELLANEOUS

CABLE TV ANY-WHERE! New satellite system. Dealers welcome. Free information. Call Satellite Systems, 800/ 800-1334 ext. 1 Mon-Fri 8-5 Central Time. Ask for Ext. 1 Satellite Technical Support. Call 24 hours, 7 days, 800/800-1334 ext. 1

BUSINESS OPPORTUNITIES

CHRISTIAN INTERNATIONAL. 6,000 available members. Meet friends, business associates, or pen pals. Free information. Call 800/ 800-1334 ext. 1 Mon-Fri 8-5 Central Time. Ask for Ext. 1 Christian Technical Support. Call 24 hours, 7 days, 800/800-1334 ext. 1

SINGLES! Jazz Jamboree! Meet friends, business associates, or pen pals. Free information. Call 800/ 800-1334 ext. 1 Mon-Fri 8-5 Central Time. Ask for Ext. 1 Singles Technical Support. Call 24 hours, 7 days, 800/800-1334 ext. 1

BLACKJACK PLAYERS! Free brochure. Sees, may be interested in blackjack tournaments, blackjack cruises, blackjack vacations. Call 800/ 800-1334 ext. 1 Mon-Fri 8-5 Central Time. Ask for Ext. 1 Blackjack Technical Support. Call 24 hours, 7 days, 800/800-1334 ext. 1

MOBILE HOMES

BEAUTIFUL MOTORHOME 1994 Bounder 34 ft. Loaded, like new, 6 speaker stereo, 7 TV's, 2 VCR's, 2 air conditioners, 2 slides, 8 cylinder, 7500 miles, $89,000 Call 800/ 800-1334 ext. 1 Mon-Fri 8-5 Central Time. Ask for Ext. 1 Motorhome Technical Support. Call 24 hours, 7 days, 800/800-1334 ext. 1

MONEY FOR SALE? YOU CAN DO IT! Free information. Call 800/ 800-1334 ext. 1 Mon-Fri 8-5 Central Time. Ask for Ext. 1 Money Technical Support. Call 24 hours, 7 days, 800/800-1334 ext. 1

Legal Notices

Legal Notices

Legal Notices

Legal Notices

Legal Notices

Legal Notices

Legal Notices

Legal Notices

Legal Notices

Legal Notices

Plummer

Phone Mrs. Alvin Kirby 466-4375

Owen Heiberg (center) of Herman Academic League director for the Minnesota Academic Excellence Foundation was guest speaker last Tuesday at a thank-you luncheon for persons who assisted in development of the Thief River Falls St. Hilaire School District Project 2000 strategic plan. Heiberg commended the community and school district for developing the plan, a task that he noted many communities have not done. Pictured with Heiberg in the photo are Jean Heinrichs, who chairs the Project 2000 committee locally, and Dr. Robert Duncan, superintendent of the Thief River Falls St. Hilaire School district. Heiberg is also a member of the Minnesota 2000 steering committee.

Little Oak

Mrs. Esther Rulkowski 268-4348

Gully Community News

[illegible]

Mrs. Hendy and Ellen spent the weekend in Bemidji. They visited the Dan Emmons family. Lunch guests at Ann Hendy's Wednesday were Mrs. Ann Hendy, Hilda and Ellen Emmons, Bill Emmons.

Mrs. Ann

Digi-Key Piano event produces 12 winners

Lincoln high school jazz band members who will be among those participating in the "Reminiscing Where" concert Saturday, April 1, at the new gym in Lincoln high school get in a few practice licks in the Lincoln band room. Kendra Dimich is at the piano. Others (left to right) are Laura Williams, Jill Dekkers and Carson Quesnelli. Lincoln jazz groups will provide music and entertainment for the evening of dancing and listening pleasure.

WE Fest, Alive in '95

We Fest Inc. is proud to announce that WE Fest, Alive in '95, scheduled for August 4-6 at the Sun Fest Ranch in Detroit Lakes, The 10th Annual WE Fest will feature over 40 the top stars in country music, including Tim McGraw, Vince Gill, Clint Black and John Michael Montgomery, among others.

Last year's WE Fest attracted in excess of 110,000 persons over three days.

Also in '95 will have state-of-the art technical support including the installation of a new state-of-the-art performance tent and other improvements.

Extensive site renovations have been undertaken to ease the comfort and safety of the close to 50,000 attendees per day.

For additional information, or to reserve a WE Fest Update brochure with a ticket order form, please call (218) 847-1940.

Thank You

The 8th Annual "Skater's Appreciation Day' was held Monday, March 20, 1995, at the Huck Olson Memorial Civic Center in Thief River Falls. A special thank you to the following individuals and businesses who once again made our event a huge success:

American Legion, Auxiliary, Pizza Hut & Kids Korner, Tim Benjamin Blue Line Club, Bridgeswick, Bridgeswick Motor Budget Electronics, Copperdoggin, Cathy Berning & Hudson's Christian Brother, Coca-Cola Bottling Co., DBE Sports, Dakota Clinic, Eagles Aerie 2568, Earls Food Western Family Store, Fosbender's Pro Market, Fox Video, Gene's Genuinely Healthy, Inc., H&R Block, Hardee's, Hertz Wholesale, Hockey World, Home Saver Home Hardware, Hospital Quality Foods, Inc., Jim's Music, Lee Plumbing & Heating, Grand Forks Marriott, McDonald's, Mike Bishop Law Firm, Minnesota Twins, Minnesota Wild, Northern Minnesota Unions, Northern State Bank, Northland Community College, Northwest Beverage, Northwest Technical College, Old Timers Hockey Team, Pomella's Pizza, Pepsi Cola Bottling Co., Pizza Hut, Precision Lumber, Pizza Hut, Purdy's Shoes, R & R Speedskates, Recreational Skating, RV Sports, Sports Boosters, St. Hilaire Community Club, Nelson Farm Insurance, Taco John's, "Take Five", Thief River Falls Skating Club, The Times, Tony Dorny, TRF Arena, Tumberg Motors, VFW Post 2783, Wanda's Flowers & Gifts, Dale Weinbrong, Woodmen Construction, Young Impressions.

Thief River Falls SCHOLARSHIP PAGEANT

Is Now Accepting Entries For The **1995 PAGEANT–JULY 1ST**

And Invites Inquiries From Area Young Women Interested In Competing For The Title And Scholarship.

MISS THIEF RIVER FALLS EVENTS SCHEDULE

Sat. June 3rd: 4:00 P.M. Meeting at the public library meeting room for candidates or their parents.

Sat. June 10th: 10:00 A.M. Modeling and grooming session at The Academe in Fargo.

Tues., June 6th, 13th, 20th: 6:30 P.M. Talent and interview practice and production rehearsal at Lincoln High School.

Thurs., June 29th: 6:30 P.M. Dress rehearsal and photos.

Sat., July 1st: 7:00 P.M. Pageant at Lincoln High School Auditorium.

Prospective Contestants Are Encouraged To Call **Sue Erickson** *At* **681-1787** *or* **Randy Twistol** *At* **681-6308** *By* **May 1st** *To Register Or Receive Additional Pageant Information.*

Hearing set on sale of school

Continued from page 1

low, but he said liability concerns would have to be addressed, and the school committee approached IEI did say that historically, there is some more info to consider such a purpose.

Board member Carl Clark asked whether the cost issues from both Moos and Northland could be used and put in Pennington's offer.

A committee consisting of high school staff, community members and students will consider alternative scheduling for Lincoln high school.

The proposal for alternatives to the plan presented to the school board at its last meeting by Tom Hunt and Walter Olson. One proposal that seems to have found a fair amount of support. The issue is still being studied.

■ Rev. Christian presented an update on the Magnet Arts Program to the school board.

Amazon said there are currently 22 students enrolled in the Magnet Arts program in Thief River Falls. She said the program has gone very well this year.

She noted, however, that Thief River Falls has been the only successful magnet arts program in attract out-of-district students. What this says to legislators, she said, is that it's not working very well in small areas. Therefore, they have changed the focus of the program somewhat.

Amazon is optimistic that the program can meet the new changes. Despite some challenging adjustments, she is very optimistic about the research development.

Board Chairman Dennis Klassen suggested that the minutes regarding the magnet might be such by utilizing ITV.

Amazon noted, that there is one other unique challenge and that is face funding for the program. She said the program is pretty much assured that its grant wouldn't be funded, but not for as much as it has been. The program's funding is expected to drop from $39,000 to $25,000.

Board member Jane Lavrenz said that Roseau is the program being cut by one-third, but expected to be funded.

Amazon remains optimistic about finding a way to make it work on less, and added that the department 564 might be still kind the $25,000 as some other school which probably wouldn't be able to do as well. She also noted that students in the program are really appreciative for having an outlet for their talents.

Lawson agreed stating that, "We don't want to lose it."

■ Several individuals were recognized by the school board: Debra Oberg was inducted into the Minnesota State Tennis Hall of Fame; Keith Anderson and Nick Chesley were named to the Region 2A Wrestling Team; and outstanding basketball players, Jason Howe and Chase Keefe, Theresa Gunnigan, senior at Lancaster, was a first place winner in the Rotary Club's four-way test essay contest, and Dan Bjerkaas and Chad Cain finished second. Several students placed in the regional Odyssey of the Mind competition including Brittany Larson, Kate Levinson, Jason Swanson, Brian Bitz, Lance Peterson and Reed Waterworth who placed third overall in the technical challenge. Brenda Kogan, Kay Swiger, Jacob Wills, Molly Hanson, Naomi Lawrence and Sarina Nelson placed fourth overall in the maintenance competition, and Nicky Gustafson, Ashley Hanson, Jessica Radloff, Jane Dwendall, Jessica Hoe, Cody Knutteson and Emily Twiford placed fifth in the overall competition; several organizations were recognized for their contributions to the Close-Up Program — Eagles Club, Lutheran Brotherhood, Artcraft, McDonalds, Moongluters Lanes Club, Brandenburg Square, Jubilee Foods, Bridgemans, and St. Hilaire Lions.

OSL sets mission conference date for April 2 - 5

Pharisaeth annual mission conference of Our Saviour's Lutheran church in Thief River Falls will be held Sunday through Wednesday, April 2-5, at the church at 401 St. Paul Avenue South.

Featured speakers will be Rev. Brent Kirkeby, director of Lutheran Brotherhood Network and Rev. Jon Nelson, director of mission director of the Association of Free Lutheran Congregations.

A special pre-conference event will be a concert by the Associated Free Lutheran Bible Student Choral Club of Mesdemoc Lake at 7 p.m. Saturday, April 1.

Rev. Richman will speak at the 9:30 a.m. worship service Sunday, April 2, at 9:30 a.m. A potluck dinner will be served at 6 p.m. and Rev. Richman will speak at the 7 p.m. worship.

Each morning at 10 a.m. from Monday through Wednesday, April 3-5, Rev. Richman will teach Bible study sessions. He will also lead morning and evening services Monday and Tuesday.

Rev. Elden Nelson will be speaker Wednesday, April 5, at the 7 p.m. conference concluding service.

Special music for the evening services includes the Newfoldien Trio from Grand Forks, Jim and Hicki on Monday, the Tockemen Family on Tuesday and Our Saviour's Men's Group on Wednesday.

Rev. Don Richman is director of Free Evangelic Missions Network, a mission ministry that seeks to reform Christians in America about revival movements in Eastern Europe. It also seeks to identify the people being trained for long term missionary service in Eastern Europe and to be able to help them in reaching their appointed mission fields and schools, then once they are therefore.

Rev. Richman went born in 1933 in Troon City, ND. He is a graduate of Concordia College and Luther Seminary and served in ministry in Brazil for 11 years as well as pastoring congregations at Jamestown, ND, and Bloomington. He has served on the national board of directors of Lutherans for Life since its beginning in 1978.

Rev. Elden Nelson is the home mission director of the Association of Free Lutheran Congregations, serving in the part-part-time for three years before being called to serve in the position full time.

Rev. Nelson was born in 1937 in Arlington, S.D. he is graduate of the Dakota State College in Madison, S.D., the University of Minnesota, and Augustana of Free Lutheran seminary. He has served AFLC congregations in Eugene, OR; Dickinson, ND; and St. Paul.

Rev. Nelson has recently accepted a call to Bethel Free Lutheran in Willmar, a new home missions congregation, and expects to begin his new ministry there July 1.

1-YEAR SUBSCRIPTION ORDER FORM

The Times and WATCH

Name

Address

City State Zip

☐ Cash ☐ Charge ☐ or ☐ New

Credit Card # Exp. Date ☐ New

☐ Renewal

Send To: The Times, Box 100, Thief River Falls, MN 56701

PEMBINA, RED LAKE, MARSHALL, POLK, STEARNS $28.00

ALL OTHER ADDRESSES WITH A RED ZIP CODE $39.00

ELSEWHERE ON THE USA $40.00

The Times

John P. Mattson Publisher

Martin J. Lindin Editor

David Hill Assoc. Editor

Mike Lundgren Sports Editor

Ken Kohler Advertising Manager

Bruce Mattson Advertising Representative

Denise Laysson Sales Representative

PRIVATE WITH SOY INK

Printed on Recycled Paper Containing at Least 20% Fibers from Paper Recycled by Consumers

(USPS 627-260)
(ISSN 8756-5366)

Published twice-weekly every Tuesday by Thief River Falls Times, 324 West Atlantic North, Thief River Falls, MN 56701-1006

SUBSCRIPTION RATES
Pennington, Red Lake, Polk, Marshall, Stearns Counties ..... $28.00 Per Year
All Other Addresses With Zip Code Begin With 56 ..... $39.00 Per Year
Elsewhere in the U.S.A. ..... $40.00 Per Year
Single Copy $1.00
U.S. Armed Forces ..... $28.00 Per Year
Student Rate, 9 Months ..... $20.00 Per Year

Second Class Postage Paid at Thief River Falls, Minnesota 56701

POSTMASTER:
Send Address Changes To:
The Times
Box 100
Thief River Falls, MN
56701-0100

The Times is published in conjunction with the Northern Watch, which is published weekly every Friday.

The Times is the official newspaper for the Pennington County, Red Lake County, Polk County, Marshall County, Stearns County, Minnesota, School Districts of Thief River Falls 564, Northwest Vocational Cooperative Center 978, Nowlacken 441, Goodridge 561, and Plummer 628

The Times shall not be liable for slight changes or typographical errors that do not lessen the value of an advertisement. The Times' liability to advertisers or advertisers in connection with any advertisement shall strictly limited to publication at the advertisement in any subsequent issue or the refund of any monies paid for the advertisement.

The Times

324 Main Avenue North
P.O. Box 100
Thief River Falls, MN 56701-0100

Telephone: (218) 681-4450
Fax: (218) 681-4455

INKCREDIBLE Printing The Times

Mills presents workshop

Attention defaulted student loan borrowers will be the topic of a presentation by education lenders, consumer credit counseling and Ken Mills at the Northland Inn of Crookston on Thursday, April 6.

Mills will present a professional development workshop from 12 to 5:30 p.m. for area teachers, health professionals and youth service leaders. From 6:30 to 9 p.m. he will present a community concerned workshop for the general public.

"Getting Positive Outcomes for At-Risk Learners" will be the theme of the workshops sponsored by Regions I and II Low Incidence Project.

Attention defaulted borrowers affect approximately five percent of all student loans. Mills has extensive experience in dealing with student loan delinquency, default and collection bureaucracy. Literature also indicate that many millions of adults in the United States live chronically with ADHD.

Library Friends at Roseau

Annual meeting of the Roseau Area Friends of the Library will be held Monday, April 24, at 7 p.m.

Membership in the organization will be available during the membership month of April at the travel clinic series being held each Thursday noon at the Roseau public library.

Abundant Life Church joins with AFLC

Abundant Life Church at 1602 Pennington in Thief River Falls has recently become a member of the Association of Free Lutheran Congregations (AFLC) and has adopted the name Abundant Life Lutheran Church.

The AFLC is not a church synod but an association of about 240 congregations located throughout the United States and Canada. Administrative headquarters along with the AFLC Bible school and theological seminary are located in Plymouth, a western suburb of Minneapolis, at 2100 East Medicine Lake Boulevard.

In addition to the AFLC, Abundant Life Lutheran Church is affiliated with a prominent congregation alone with over 100 other AFLC ministries of Christian education, evangelism and Christian fellowship.

Rev. Wesley Lang is pastor of Abundant Life congregation.

Dimich takes part in Habitat for Humanity

Linora Dimich, a student at Concordia College and daughter of Dr. Thomas and Judith Dimich of Thief River Falls, spent spring break February 18-26 repairing and reconstruction homes in rural and urban neighborhoods as part of Habitat for Humanity projects in six states.

Dimich is a senior at Concordia College in Moorhead and is majoring in computer science and accounting.

Each student was responsible for raising $300 to pay for expenses. The group traveled by bus or van and lived in a church and school in Mobile, Ala.

An internationally known service organization, Habitat for Humanity was organized in the belief that everyone has a right to affordable and adequate housing. The Concordia chapter was established in 1991 and has previously contributed to work sites in Mississippi; Florida; West Virginia; Louisiana; Indian Reservation, Mexico; Texas; St. Paul, MN; Grand Forks, ND; and Minneapolis and communities of Fargo and Moorhead.

Country music jam session in Fosston April 2

Country music lovers are urged to attend the monthly Country Music Jam Session 1 p.m. to 5 p.m. Sunday, April 2, at the Eastern Community Center in Fosston. A potluck supper begins at 5 p.m.

All who play musical instruments are invited to participate. The afternoon will be spent learning individuals and small groups, and supper a time of sharing together with the musical talent be featured.

Those who enjoy listening are also invited to attend where every possible type of country and old time music is usually on the schedule of events.

There is no admission charge.

For more information call Rodney Myhrum at (218) 435-6913 evenings.

Grade 3 category winners in the Digi-Key Young Artists Piano Competition in Thief River Falls Friday and Saturday are pictured with sponsor Dr. Ron Stordahl, founder and CEO of Digi-Key. Left to right are Keri Knuttila, Detroit Lakes (Marcia Knuttila, teacher), first place; Charity Weiks, Okiea (Marcia Knuttila, teacher), second place; and Scott Sitar, Winnipeg (Ken Adams, teacher), third place. The winners received cash awards of $200, $150 and $125.

Grade 11 winners in the Digi-Key Young Artists Piano Competition held Friday and Saturday in Thief River Falls included left to right, standing: Jeremy Wittenberg (Mentor, first place; Elizabeth McLeod, Winnipeg (Michael Olke, teacher), second place; and Amanda Heth, Thief River Falls (Marcia Knuttila, teacher), third place. They are pictured with competition sponsor Dr. Ron Stordahl. The winners received respective prizes of $400, $250 and $125.

Young Artists Piano Competition sponsored by Digi-Key Corporation in Thief River Falls Friday and Saturday produced the winners pictured above in Grade 10 competition. Left to right are Heidi Johnson, Thief River Falls (Marcia Knuttila, teacher), first place; Erik Patenaude, Crookston (Sister Cermelle Buckley, teacher), second place; and Kim McGlynn, Mentor (Sister Cermelle Buckley, teacher), third place. Sponsor Dr. Ron Stordahl issued cash awards of $300, $250 and $200 respectively for the competition which included $300, $250 and $225 to the three winners in this category.

RLF man in Navy's new officer training program

Navy Petty Officer 1st Class Anthony P. Perreault, son of Francis R. Perreault of Red Lake Falls was recently selected for the Navy's new Scout-to-Admiral program which leads to a commission in a naval officer.

Perreault is one of 50 Navy petty officers who were recently hand picked for the new program because of their outstanding performance records while serving on the Navy.

Perreault was chosen from a field of more than 1,000 applicants during intense study and in naval station around the world.

The program, which was started by Chief of Naval Operations Admiral Mike Boorda, offers the recruit the opportunity to attend the 16-week officer candidate school. Upon successful graduation, Perreault will be commissioned to an Ensign, and will begin serving on initial sea tour. Afterward, Perreault will be eligible for a Navy-sponsored college degree program while serving on active duty.

Perreault, a 1988 graduate of Lafayette high school in Red Lake Falls, joined the Navy in June 1988.

Lion King Day adds excitement at care center

[illegible] Lion King Day [illegible] at the Roseau Care Center [illegible] Lion King [illegible] Lion King clothing and watching the movie Lion King.

The [illegible] featured items made [illegible] Lion King [illegible] Simba Salad [illegible] Lion King.

Young [illegible] joining in the day were Melissa Kaspari and Cassie children of Scott and Shari Tuttle and Tabitha Tuttle sons of Scott and Bobbie Murray, Megan and Chase children of Brad and Charlotte Abrahamson, Alison daughter of Mark and Rose Jeans, Michelle daughter of Curtis and Lisa Thomas Phillips son of Dave and Cindy Orthaus and Jacob, son of Dale and Colleen Bergstrom.

Art in the park planned for July

The Roseau Area Arts Association has set a deadline of June 15 for artists to register and send a slide image of their pieces and three works for the 7th annual Art in the Park July 29-30. The event will take place from 10 artists and craftsmen and women.

This year RAAA is opening up commercial exhibitors will only be accepted if they are a small organization for other adjudication. Previous exhibitors will not need to submit work for jurying unless they are coming in as another new medium or style.

This year admission will again be free. For the convenience of visitors, RAAA will make room shelters available on the grounds from 11 a.m. to 4 p.m.

Those interested in registering should write to P.O. Box 133 Roseau, MN 56751

Roseau library will have spring travel programs

Roseau Public Library and Friends will offer four noontime slide presentations on Tuesdays during the four Thursdays of April.

These programs are encouraged to bring a bag lunch to eat during the presentations. Friends bakeries committee will provide beverages and pastries. Starting and serving begins at 11:45 a.m. and the presentations will begin promptly at 12 noon, lasting for 12-45 p.m. There is no admission charge, but donations will be accepted.

Schedule of presentations includes the following: April 6, "Hawaii: Then Tomorrow Is Gone" by Ed Donnelly; April 13, "Celebration of Life" by Ann Bjerke; April 20, and Jim Wilson; April 20, "Car Travels Abroad Germany" Bud and Betty Johnson and April 27, "Alaska Revisited by Boat," Dawn and Alan Johnson.

Librarian Chuck Erickson will arrange related book displays for each presentation.

Use heart and head to donate to charities

Minnesota Attorney General Hubert Humphrey III encourages Minnesotans to use their heart and head when making donations to a charity.

He urges Minnesotans to keep the following in mind when a charity appeals for funds:

Do your research. Before you part with any money, do your research. Always ask for written information, and send it carefully before you give. Make sure the charity is legally registered to raise money in your state. Minnesota law requires all charities to register with the state Attorney General's office. Donate to an organization after you have decided you agree with its cause and goals.

Check any free prize, and ask questions. Do not let anyone persuade you to commit your time or money before you are ready. Ask questions about the organization, program, fees, and how much and where the money is going. Ask if your donation will be tax deductible. Find out how your contribution will be used, and how much of it will cover overhead costs. Remember that new charities or those with less popular causes will have to work harder to raise money, so their costs will be higher.

Paid fundraisers cut into money going to charity. Use caution with groups who come to you. Canvassers and other solicitors usually are paid staff of charitable organizations, and your donations contribute to their salaries. In fact, some fundraisers encourage contributions for themselves, and the money never goes to the charity. It is safer to seek out a reputable charity on your own. Your contacts may be less biased, and your decisions are less apt to be influenced by emotional appeals. On the other hand, some worthwhile and credible charities use canvassers and phone solicitors effectively and efficiently. The bottom line is, know who you are dealing with and be sure to ask questions until you do know.

Avoid cash donations. Be wary of companies soliciting donations in areas where they cannot be incred. Collection jars, for example, are often how you give. Make sure the charity is legally registered to raise money in your state. Minnesota law requires all charities to register with the state Attorney General's office. Donate to an organization after you have decided you agree with its cause and goals.

Check any free prize, and ask questions. Do not let anyone persuade you to commit your time or money before you are ready. Ask questions about the organization, program, fees, and how much and where the money is going. Ask if your donation will be tax deductible. Find out how your contribution will be used, and how much of it will cover overhead costs. Remember that new charities or those with less popular causes will have to work harder to raise money, so their costs will be higher.

Paid fundraisers cut into money going to charity. Use caution with groups who come to you. Canvassers and other solicitors usually are paid staff of charitable organizations, and your donations contribute to their salaries. In fact, some fundraisers encourage contributions for themselves, and the money never goes to the charity. It is safer to seek out a reputable charity on your own. Your contacts may be less biased, and your decisions are

MSU dean's list includes many local students

Fourteen students from Thief River Falls and area from Goodridge were named to the winter quarter dean's list at Moorhead State University. To achieve the list, students must carry 12 credits and minimum a 3.25 or higher GPA.

Thief River Falls Lincoln high school graduates, their grade and parents listed by the university include the following: Jane Carlson, junior, Allen Carlson; Dora Enger Donahue, senior, Janet Enger; Jane Gunstad, freshmen, James Gunstad (St. Hilaire); Kimberly Hoefer, junior, Earl Hoefer; Jeremy Hulden, freshman and Mark Hulden, senior, Darwin and Darlene Hulden; Jeremy Jacobson, senior, Dan Jacobson.

Also Jesse Kunz, junior, Daniel Kuhr (Goodridge); Kristen Klopp, senior, David and Barbara Klopp; Jennifer Strang, sophomore, Daniel Strang (Portland); Jennifer Stumpf, junior, LeRoy Stumpf; Annece Tyler, senior and Sara Tyler, freshman, Richard and Mary Tyler; and Wendy Whitten, freshmen, Molly and Jeremie Whitten (Oklelle River).

Goodridge high school graduates listed were Kristen Dahlen, senior, daughter of Robert Dahlen.

Fa la Memory
Mortgage Loan Originator
ABC 1950

Working To Make Your Dream Home A Reality

Whether you are buying your first home or finally able to afford the home of your dreams, Norwest Bank can help your finance it.

Call Vicki Morrison today about our complete lineup of mortgage services, such as FHA, VA, Conventional, and First Time Home Buyers.

To The Nth Degree

©1995 Norwest Bank Minnesota West, N.A. • Member FDIC

The Depot p. 6
[illegible]

Community Focus

Child Care p. 7
Area legislators met to discuss child care in relation to welfare reform.

TRF schools committed to a strong music curriculum

[illegible] Thief River Falls schools [illegible] Kathleen Mayo, chair of the curriculum committee, [illegible] Mayo said. "Music is a very important component of the curriculum. We want to maintain Music in Education in our schools and the District 564 Board of Education. On March 6 the board [illegible] attended at the State Capitol [illegible] at a Music in Education rally [illegible] sponsored by the Minnesota Music Educators Association.

Why is music education so important? There are many reasons.

"Music is all encompassing. It can be used powerfully in elementary and middle school band direction," Mike Lehrer. "It is something you can do your whole life. It is everywhere and touches everyone." Mr. Lehrer also points out that students in Japan show that learning to play an instrument enhances the brain.

Mr. Bruce Fell, the high school band director also points out that music education is important because every major culture throughout history remembered for one thing, its music.

"High school vocal instructor Dave Reese also feels music education is important because it helps to build young people. It develops their aesthetic side and their inner feeling.

Music is a valued part of the curriculum in Thief River Falls district. It is taught as a discipline just like any other. The students value music as well, which is obvious by the amount of time they put into practicing. Morning Darkness, the middle school jazz band directed by Mike Lehrer, meets from 7:15 to 8:15 a.m. twice a week, and says Mr. Lehrer, "There has never been a problem with attendance."

The LHS choir put in several extra rehearsals last December for their recent Christmas concert. "A lot of work went into it. It was a very successful music program, what they are doing to create such a program, and what they can or need to do differently or better. The three main steps with any concept are: introduction, reinforcement, and mastery.

When a child is introduced to something and how often it is reinforced, may effect how he or she masters the concept. Since changing the age at which students can learn to play a band instrument from 5th grade to 6th grade has improved the quality of the band. Starting the students when they are older and can have lessons everyday has helped to keep kids in band all the way through high school. Retention of those kids is now improved.

Dave Reese, chair of the curriculum committee, agrees with Mayo and Bruce. Her students don't just sing songs, they learn music education themselves. 100 percent because developing talent takes time and is a long process. He teaches them to set goals and focus on achieving those goals through teamwork.

Math is a magnet school for students who are serious about the fine arts. They have expanded their classes to include courses like water aerobics and aerobics and composition. The recent additions to both Franklin Middle School and LHS include wonderful music facilities which reflect the community's commitment to music education. The teachers try to bring in people from outside the community who are in the music business but they also try to get the students out into the real world.

On April 7 and 8 the LHS jazz band will be going to the University of Minnesota Morris for a jazz festival. Dr. Gerald Bauer, director of jazz studies at the University, invited the band to use the two performances such as materials on broadway. Even the younger students get to go places. FMS students are visiting Dakota and the Sunshine Singers, a seniors choir made up of 7th and 8th grade students under the direction of Magda Kinnebrew will be traveling to the Twin Cities to see a musical and perform at schools along the way.

After band concerts on Tuesday, March 28, and after a busy month of concerts, the next project for the music department is coming up Saturday April 1. On Saturday from 7 to 9 p.m. the LHS band choir and orchestra will be performing an "Remember When" anthology of 1950-60's Big Band music and dance. Tickets are available from LHS music students, Budget Electronics, and Kenar Music.

The success of the Thief River Falls music programs is in part due to teachers like Mr. Mayo and Mr. Bruce, who work with elementary school students.

"Brian Cole is excellent," says Mr. Lehrer of his colleague who teaches orchestra at both the middle and high school level.

From kindergarten to graduation Thief River Falls continues to help its music students develop and grow with great teachers, a supportive administration and community, and wonderful facilities to enhance the learning experience.

Thief River Falls Area SCHEDULE OF EVENTS

Wednesday
Blood Sugar Screening at Inter County Nursing Home 9 to 12 noon.
Foot care clinic at 9:30 a.m. at Goyla Community Center. Call Mrs. Jael Aune at 454-3115 for an appointment.

Saturday
Potato Dumpling supper at United Lutheran Church in Gatzke from 4:30 to 8 p.m.
Open house birthday party at the Heritage Center for Inga Sherbo's 90th birthday

Sunday
Heritage Center anniversary dinner at 1 p.m. Dinner by reservation only. Call 681-2793

Monday
"A Positive Approach to Discipline" by speaker Corwin Kennenberg at Franklin Middle School at 7 p.m. Tickets are $3.
Heritage Center roast beef dinner at 5:30 p.m. call 681-2793 for reservations.
WIC clinic at Redeemer Lutheran Church.

Tuesday
Expectant Parents Class at Northwest Medical Center 681-8240, extension 446 for information and registration.

Women of Today to sponsor bingo

The Thief River Falls Women of Today is sponsoring an Easter Bingo from 2 to 4 p.m. Saturday, April 8, at the City Auditorium in downtown Thief River Falls. Prizes and refreshments will be given away. There will also be Easter bunny photo opportunity.

Proceeds from the bingo event will be given to the City of Thief River Falls to build a gazebo in Floyd B. Olson Park.

Families are welcome. Concessions available.

WIC will be held at Redeemer church in TRF

The Women, Infants and Children's Supplemental Nutrition Education Program (WIC) is being held the month of April.

Infants and children up to the age of five and women who are pregnant or breast feeding may be eligible for the program. Prenatal nutrition is a vital part of producing a healthy baby and it is important to apply for WIC early in the pregnancy. No proof of pregnancy is needed.

All potential clients must write or call WIC and complete an application.

The following is the schedule for WIC clinics to be held at Redeemer Lutheran church in Thief River Falls for this month:

- Monday, April 3
- Monday, April 10
- Thursday, April 20
- Friday, April 21

Note: Appointments will now be given by the county nurses. Contact Inter County Nursing Service in Thief River Falls at 681-5950 for further information.

For further information about the WIC program, call or write WIC/Polk County, P.O. Box 190, Red Lake Falls, MN 56750 or telephone 1-800-223-1591 or 1-218-253-2125.

The WIC program must treat everyone the same. A person cannot be treated unfairly because of race, color, national origin, age, sex or disability. If you feel you have been treated unfairly, write Administrator, Food and Nutrition Services, U.S. Department of Agriculture, 3101 Park Center Drive, Alexandria, VA 22302.

(Polk County serves the counties of Kittson, Marshall, Pennington, Red Lake and Roseau.)

Save $$$ –Be A Subscriber

Chris Langer was one of the many students from St. Bernard's School who participated in Jump Ropa for Heart last week. The students raised money for the American Heart Association.

Tesla Parsventi tried a little "Double Dutch" at the Jump Rope for Heart at St. Bernard's School. This is the second year that the school has participated in the program.

CORRECTIONS

There will be a 90th birthday party for Inga Sherbo at the Heritage Center on April 1 from 2 to 4 p.m. Inga's birthday was inadvertent in last weeks edition of The Times. The Times apologizes for the mistake.

Stanley Haugvedt, Jr. of Warren was accidentally left out of his father's obituary on March 22. The Times apologizes for the mistake.

Heritage Center dinners

There will be an 8th anniversary dinner at the Heritage Center on April 2nd at 1 p.m. A Swiss steak dinner will be served by reservation only. The cost is $5. Call 681-2793 for reservations.

The Heritage Center regular meal is a roast beef dinner at 5:30 p.m. on Monday, April 3. Call 681-2793 for reservations.

1/2ct. Diamonds at 1/2 Price!
Four Fancy Shapes – One Tremendous Value!
Your Choice $999
Round
Pear
Marquise
Heart
Fountain of Jewels
20 N. Lefevre Thief River Falls 681-3700
"The Diamond Jewelry Store"

Lordy Lordy Look Who's "40"!
Love, Your Kids

Fifty And Still Nifty!!
Love You–C.A. Neil, Sheri, Nathan and Fran

You Are Invited To An
OPEN HOUSE
Kay Wedul-Steiger From Lutheran Brotherhood
Invites You To An Open House. Celebrating...
BARB ODETTE's 10th Anniversary
With Our Office On:
Thursday, Mar. 30th–All Day
Barb Odette
Barb is the friendly smile that greets you when you come into our office. She's also the cheerful voice you hear on the phone.
Barb has been an important part of the High Quality Service and Dependability you've come to expect from Lutheran Brotherhood.
Stop in and say "Hi" to Barb during our Open House...Thursday, March 30th
Hwy. 59 South Across From Kmart
Everyone Is Invited.
LUTHERAN BROTHERHOOD
A Family of Financial Services for Lutherans

Mr. and Mrs. Al (Doris) Jorgenson of 21100 N.E. Sandy Blvd #73, Troutdale, OR, along with their six children, 14 grandchildren, and 2 great-grandchildren, will celebrate their 50th wedding anniversary on April 8. Al and Doris were married in Warren and lived in Thief River Falls.

Stanley and Jensen wed last December

Allison Stanley and Ryan Jensen were united in marriage on December 30, 1994 at First United Methodist Church in Fargo, ND. Rev. Richard Teichmann officiating at the 3:30 p.m. ceremony.

Parents of the couple are Arnold and Jill Stanley of Grygla and Myrtle Jensen of Minot, ND.

Vocal selections were provided by Pam Rogers, friend of the bride, with Harmon Jensen, cousin of the groom, accompanying on the piano.

Given in marriage by her father, Allison wore a gown of Ivoryl and Tern Shroud, friend of the bride, was bridesmaid.

The groom's brother, Bret Engebretson, served as best man and Cliff Fruehauger, friend of the groom, was groomsman.

Usher was Bill Stanley, nephew of the bride. Guest book attendant/coffee and punch server was Kathryn Stanley, niece of the bride. Cake server was Kelly Engebretson, sister-in-law of the groom. Photographer was David Jacob, friend of the couple. Special guests were the grooms grandmother Opie Engebretson and aunt Gladys Wolter.

Following the ceremony, a reception held at The Doubletwood Inn with numerous friends and relatives attending.

The couple is at home in Bowbelle Brighton. The bride is graduate of Moorhead State University and is employed in St. Paul. The groom is a graduate of North Dakota State University and is employed in Northfield.

SPEAKING OF
Sherry LaCoursiere

...Which Kats Would You Rather Have?

Last Friday I found myself with a pile of five types of the O.J. trial waiting to be watched. All be it some of them had just an hour or so of time on them. The bad part was that I had a few other things on last week besides watching tapes – things like cooking a meal or two, cleaning the house, doing the laundry and sleeping a few hours each night.

However, by Friday night, I knew if I wanted to continue watching the trial, I had to get busy. By the wee hour on Saturday morning, I had seen the tedious of the four forward button and loss of coffee. I had seen all that I cared to see. No doubt so many hours of trial are not affect the mind, but let me tell you, that many hours of that mind Kato Kaelin can drive a person crazy.

What kind of a geek is this guy anyway? I can't believe a grown man – he must be in his mid-30's or so because he has a 10- year-old daughter – can look and act like he does. Is he an example of all California people? I don't think so because I have friends in California and they aren't like that.

The man is supposed to be some sort of female following now that he has gotten notoriety in this case. Are there actually people out there worshipping this guy?

Over the weekend I read three editorials or stories on Kato's hair. One said he needed a good shampoo, cut and, as stated, behind in hair styles or else starting a new style, and the other said he needed a good shampoo and better haircut. Goodness, his hair looks like he hasn't cut, washed or combed it in years.

How does he make a living? From what I can tell, he doesn't – he just frees off of other people, using their extra rooms and guest houses, as well as their pools, cars, food, telephones and, I suppose, other necessary things. In return, they get the pleasure of his company.

And why do these people be so nice to him? Well, at least some people would estimate that his entertainment values would last me about five minutes. After that, he would be completely boring.

Personally, I have been in have any work about him, so a person couldn't carry a conversation with him for any length of time. His attempts at humorous farcical conjectures remind me of a child. Of course, cutesy faces and wiggling eyebrows are enjoyable when presented by a child – but not by a grown man.

After watching Monday's tape, I noticed he has borrowed another mannerism from the children – when things get a little difficult at the trial and weren't going his way – he pouted – just like a two-year-old.

The Akita dog in the O.J. case and Mr. Kaelin are both named "Kato." This is rather interesting because Mr. Kaelin reminds me of some dogs I've known. Dogs seek approval from everyone, in fact, dogs are really unhappy if they can't please everybody all of the time. This is the way Kato (the person) appears to me.

As far as the dog both being named "Kato," am I the only person who thinks the dog should be insulted? Actually, I'd much rather have the dog as a bourgeoisie.

Fern and John Lamberson were given a special Outstanding Gardener award in memory of LaVonne Radnicki's father. The Lamberson's attended the Spring Workshop hosted by the Moccasin Garden Club on Saturday, March 25.

BIRTHS

Northwest Medical Center reports the following births since last week's edition of The Times:

–On March 19, a baby girl was born to Evert and Nicholle Kasher of Thief River Falls. She has been named Kaylee Kasher.

–On March 19, a baby boy was born to Mark Mitchell and Tonya Johnson of Karlstad. He has been named Tyler Lemmon.

–On March 21, a baby boy was born to Allen and Jamie Anderson of Thief River Falls. He has been named Zane William.

–On March 23, a baby boy was born to Leslie and Tammy Bell of Warroad. He has been named Justin Allen.

–On March 23, a baby boy was born to Dale and Shelley Brekke of Dacies. He has been named Dylan Lucas.

–On March 26, a baby boy was born to Thomas and Jonelle Schueler of Thief River Falls. He has been named Jared Michael.

Marshall County Nusring Service Immunizations

The immunization clinics will be held Tuesday, April 4 at the Newfolden Community Center from 9 to 11 a.m.; Wednesday, April 5 at Middle River Community Center from 9 to 11 a.m.; Thursday, April 13 at Grygla Medical Building from 9 to 11 a.m.; Friday, April 14 at the Evangelical Covenant Church in Warren; and Saturday, April 8 from 9 to 10 a.m. at Marshall County Nursing Service.

Clinics are open to the public and anyone who needs immunizations is encouraged to attend. The vaccine used is provided free of charge by the Minnesota Department of Health for use in community-based clinics.

There will be a $4 fee for adults receiving the vaccine, but no one will be refused because of inability to pay.

The clinic asks that you take you infant to your family physician for immunizations. Parents should immunization or bring a signed referral from the physician indicating the immunization is to be given by the clinic. The clinic also wants to state that immunizations given at the public clinics should not be substituted for the child's usual well-child visit with his or her physician. Bring the child's immunization record each time the child is brought for a shot. Immunizations will not be given unless the immunization record is presented, unless it is the first shot.

For more information contact Nancy Maurstad, RN, at the Marshall County Nursing Service at 218-745-5154.

Gary Rux wins agent awards

Gary L. Rux, Thief River Falls, an agent for Northwest Mutual Life of Milwaukee, WI, has been named Agent of the Year and a member of the 1994 President's Council of Forum ND. Gary was also named the Lenox Leader, Deerfield Premium Leader, and the Annuity Premium Leader for the Dakota Agency. The General Agency also awarded him the Council Growth Award for 1994.

Gary is an associate with the Roland Vieser Insurance Agency in Fergus Falls. He and his wife, Shirley, have two children.

Wade Hallstroms have a son

Wade and Heidi Hallstrom of Palo Alto, CA are proud to announce the arrival of their son, Hunter Haslan. He was born at Stanford University Medical Center on March 12 weighing 6 lbs. 7 oz.

Hunter's grandparents are Earl and Mary Schoenacker of Edina and Harlan and Dolly Hallstrom of St. Hilaire.

Melegaard to wed Hitchcock

Joan K. Melegaard of Thief River Falls, in honor of the late Gerald P. Melegaard, is pleased to announce the engagement and approaching marriage of her daughter, Nancy Lea Melegaard, to Paul Cameron Hitchcock, son of Jerome C. Calson of St. Paul and James P. Hitchcock of Richfield.

The bride-to-be is employed as an attorney with the law firm of Wallenbrunn, Dahl, Wocken, & Zimmerman in Crystal Spring. Her fiance attends St. Cloud State University and is employed by the Dayspring Funeral Home of Sauk Rapids.

A June 3 wedding is planned at Bethel Lutheran Church in Thief River Falls.

Catholic Society of Foresters met

The National Catholic Society of Foresters met March 21 for the election of officers. Officers for 1995-96 are: President, Ionda Hagemann; Vice Presidents, Virginia Camerer, Recording Secretary, Theresa Sarsveen; Treasurer, Phyllis Hagemann; Urgent Care, Ruth Dahlman was nominated for Foresters of the Year.

Members are encouraged to attend the potluck supper April 8. Scholarships will be awarded following the supper, and installation of officers will be held.

Mr. Duane's
THIEF RIVER FALLS 681-1946
COATS & JACKETS 20% OFF
DRESSES Petite & Missy 20% OFF
JEWELRY 20% OFF
GREAT NEW SELECTION OF SPRING FASHIONS!
SELECTED COORDINATES 20 to 30% OFF

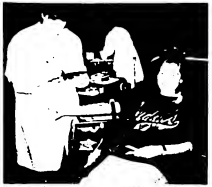

Wendy Dahl is one of the members of HOSA (Health Occupation Students of America) who donated blood for the blood drive at LHS last week

Infant massage class offered

People with children are invited to attend a class on infant massage. Infant massage enhances bonding between parent and child and is so beneficial to the child's physical, emotional, and psychological development. In today's busy, high stress world, it can be a nice, mini-vacation for parents and infants.

The class is sponsored by the Thief River Falls Community Education Family Education Program. It will take place at Challenger Preschool on Tuesday, March 28, and April 4 from 6:30 to 8 p.m. It will be taught by Jodie Strohm, an Occupational Therapist certified in Infant Massage, from Grand Forks.

Please call 681-8670 by March 27 to register for the class. Remember to bring a small bottle of baby oil and a blanket on which to lay your baby.

Expectant parent class offered

The spring session of Expecting Parents Classes will begin at Northwest Medical Center on Tuesdays April 4 - 25 p.m. in Meeting Rooms B & C. Registrations are being taken now. The classes are for those who have the last six months of pregnancy. Parents and parents to be are invited to attend an informative class that promotes healthy babies and healthy mothers and gives new families a good beginning. The classes will be held on Tuesday evenings for five consecutive weeks and are free. The instructor is Elizabeth Tangen, RN, Patient Education Coordinator at Northwest Medical Center. For more information or to register, call 681-2240, extension 346.

FOR THAT SPECIAL OCCASION!
ENGAGEMENTS WEDDING OF ANNIVERSARY
Call For Reservations
Royal Limousine Service
(Gary's Barbershop)
681-1222 Days or 681-6320 Eve.

PARTY CAPERS
Balloons • Decorations • Favors • Gifts
Gift Certificates Available
Call for Appointment
218-681-8219

Thief River Falls mayor, Bob Reeve, and Al Black, manager of Thrifty White Drug in Thief River Falls point to the $150,000 mark on the "Save the Depot" sign. Thrifty White will be donating a percentage of their sale this spring to "Save the Depot." The Minnesota Historical Society has recommended the Depot for state and federal preservation and renovation grants. As much as $180,000 may be available, prompting the Thief River Falls City Council to research the historic building as an accessible site for Thief River Falls city offices.

In Loving Memory Of Our "Mother & Grandmother"
Lillie Rux
Who Died March 31, 1985
"Shed Is Just Away"
Loved & Remembered By Her Family

TEST SERGER...
UNDECIDED?
Try Before You Buy...
This is a great opportunity to use a serger before buying one! We have tailored this workshop with you in mind. Use the latest model professional serger in the world... Elna 664DE. Finish a great project-a child's ballet, using an Elna serger before the class is over. Certificate's provides the fabric.
Call now to reserve your spot!
218-681-3580
Test Serger Before You Buy!
elna

ELNA "EASTER" SELL-A-BRATION!
NEW ELNA 2002 SEWING MACHINE
SALE! $299.99
• Easy, color-coded stitch selection
• New Swiss design
• Convenient accessories and accessory tray
• Dependable Elna performance
• Sewn down to sheer fabric
• 20 year warranty (parts and labor)
MANY OTHER MACHINES AND SERGERS ON SALE!
HURRY IN FOR BEST SELECTION AND PRICES!
HURRY! SALE ENDS SATURDAY, APRIL 1st
Sew Fancy With
elna
SEW MACHINES & SERGERS
Here's an Elna Quilters Will Really Love.
• Lightweight only 17 lbs.
• Ruffler and Walking Foot included
• Carrying Case included
STORE HOURS:
Mon., Tues., Wed., Fri. 9am-5:30
Thurs. 9 a.m.-8 p.m. Sat. 9-3
Annette's Fabrics
Sewing Machines
218-681-3021
312 3rd Street East
Thief River Falls, MN 56701
elna 1400
This Week Only
$499.99
HOME SHOW SPECIAL!

ON THE OTHER HAND

Angela Haugen
Lincoln High School

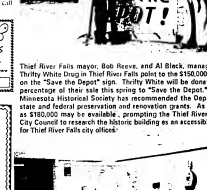

Many moons ago, long before you were born, I went to school. Who does "going back to the old school" mean? Heaven knows, nothing ever changes, or so it seems to my mind sometimes. Most used to be the coolest thing. Now, with cellular phones with caller ids, beepers, pagers, laser beams, and other things that happened in those days, when my parents and I would start up for a long drive, we had to bring a lot of stuff. We never had movie and watched television. There were too many things outside to explore and so many places and people to see. Back in that enormous black rubber station wagon, sitting individually in we lounged down the bench seats, we had a lot of room. It was almost grand. Whichever way we went in the car, we always ended up in the forbidden zone. The dirty Mom would always warn us not to go near the ditch. If you fell in and it was well enough dry that current will carry you to Lord knows where, and the rattlesnake that was a non-venomous snake, would bite you the quick trip on us. You girls put another nail in my coffin every moment of every day.

In all reality, that made us do it even more. We lapped up the edge of the mucky water being careful not to get too far. Even though it looked dirty, it was fun. Sometimes we would follow the ditch for hours and eventually ending up on the Red Lake River. It is filthier did scare us.

Tadpoles with tiny tails and black little bugs with crutchy shells scattered as the line broke back the chilly water. We would spend hours just trying to catch a tadpole that had just dodged plowing legs. It was so exciting when we finally got one.

I very seldom, no matter how carefully we approached the bank, ever actually saw the fish, and slightly afraid to get any closer to the water, I would usually run off to become extremely sticky. Jennifer was usually the one that got stuck while was the weakest. Amy and I would watch from the bank to make sure we wouldn't find out. It was so exciting. Because she always found out anyway. We'd pull and pull on her stuck leg, trying to keep the mud which we only succeeded in becoming completely emerged in the muck. It was the same every Saturday. Amy would hobble home with one boot on and Dad would have to pry back Lane and fetch the one that got away. It would be a sin if we broke the stalemate. Not only did we lose the boot, but when dad would find out in the dark room would know that we hadn't stayed near the suitable zone. It was a non-venomous snake, but we had a bad.

The bee pant was clean-up. Regardless of how dirty it was. Mom would have I wish I could go back to the days of Mom, mack, and mudpies.

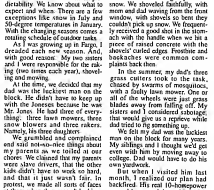

ON MY MIND

Kim Chadwick-Quade

It's Not My Job Anymore

Spring, summer, winter, and fall. The seasons here arrive with much predictability. We know those who are expert and where. There are a few exceptions to the rule, such as the 50-degree temperatures in January. With the changing seasons comes a rotating schedule of outdoor tasks.

As I was growing up in Fargo, I dreaded each new season. And, with good reason. My two sisters and I were responsible for the raking (two times each year), shoveling and mowing.

At the time, we decided that my dad was the luckiest man on the block. He didn't have to keep up with the Joneses because he was Mr. Jones. He had three of everything. Three lawn mowers, three snow blowers and three rakes. Nearly, his three daughters.

We grumbled and complained and said terrible-terrible things about my parents as we toiled in our yards. Our friends and neighbors were lazy bums, we thought. Our kids didn't have to work so hard, and that is just wrong! In fact, to protest, we made all sorts of facts at them when they weren't looking. We showed them.

Two factors compounded our dislike of outdoor work. First, our house was situated in a corner, a big corner. As we shoveled, raked or mowed, we wished we'd never buy a house on a corner when we grew up. The corner lot highlighted the physical effort required for proper upkeep.

Second, my dad was known for owning decrepit equipment. We were sure he planned our supplies to commemorate the Great Depression. Everything, and I mean everything, was held together with rubber bands and at least two prayers per month. In fact, he should be proud of us for not leaving the house on fire.

Many and my friends grew up and moved away. Some of us stayed and raised families of our own. We bought our own homes and our own lawns. We became experts in a variety of outdoor tasks. We learned how to use a lawn mower, a rake, a shovel, a hoe, a trowel, a pruning shears, a weed whacker, a chainsaw, a hedge trimmer, a leaf blower, a rototiller, a power edger, a power washer, a power sander, a power drill, a power saw, a power hammer, a power nailer, a power stapler, a power tacker, a power wrench, a power screwdriver, a power tape measure, a power level, a power sprayer, a power vacuum, a power tool caddy, a power point, a power cord, a power outlet, a power strip, a power surge protector, a power failure, a power plant, a power lunch, a power tool, a power house, a power of attorney, a power of the pen, a power of the sword, a power of the purse, a power of the people, a power of the people, a power of the people

Obituaries

Albert E. Simons, 95
Marjorie G. Benson, 80
Alice LaBine, 75
Patrick H. Peterson, 27
Ruby Gillund, 69
Palmer Sandmark, 83
Charles Christianson, 77
Omer Nesland, 77
Clarence Netteberg, 77
Renee Penttinen, 47
Eileen Lolberg, 84
Julian Olson, 81
Donald Vaudrin, 73
Earl Swenson, 77
Thora Skomedal, 97
Martha Gunderson, 81

Eileen Lolberg, 84

Thief River Falls — [illegible] died Monday, March 27, 1995, at the Oakland Park Nursing Home.

[illegible] Thief River Falls. [illegible] Ole and Anna (Hoff) Ness. [illegible] married Ole Lolberg [illegible] at Lake Pelican Lutheran Church. [illegible] farmed in the Lake Pelican area [illegible] Thief River Falls [illegible] Lolberg died [illegible] 1976.

[illegible] Lolberg moved to Thief River Falls in 1977 and lived at the Oakland Park Nursing Home since March 1994.

Eileen was a member of Lake Pelican Lutheran Church and the Women of ELCA.

She is survived by seven children: Rodney Lolberg, Fredonia, WI; Patricia Sorkke, Woodbridge, VA; Gary Lolberg, Thief River Falls; Neil Lolberg, Beaver Dam, WI; Brian Lolberg, Waukesha, WI; Marie Anderson, Thief River Falls; and Michael Lolberg, Shakopee. 26 grandchildren, 19 great-grandchildren, and one sister, Edna Edwards, Grand Forks, ND.

She was preceded in death by her husband, Arthur; one son Duane; two parents; one granddaughter, Sandy; three sisters, Martha, Blanche, and Violet; and two brothers, Paul and Eric.

Ruby Gillund, 69

Newfolden — Ruby Gillund, 69, died on Tuesday, March 28, at Northwest Medical Center in Thief River Falls.

[illegible] Ruby Gillund will be held at 2 p.m. on Thursday, March 30, at Newfolden Lutheran Church. Rev. Jon Hanson will officiate. Interment will be in the Newfolden Cemetery.

[illegible] Ruby Gillund will be held at 2 p.m. on Tuesday, March 28, at the Newfolden Lutheran Church. Rev. Jon Hanson will officiate. Interment will be in the Newfolden Cemetery.

[illegible] Ruby Gillund will be held at 2 p.m. on Tuesday, March 28, at the Newfolden Lutheran Church. Rev. Jon Hanson will officiate. Interment will be in the Newfolden Cemetery.

Ruby Gillund was born on Sept. 3, 1925, in Nelson Township, Marshall County, to Hjalmer and Bertha Eckberg Gaarder. She was baptized and confirmed in the Nelson Lutheran Church by Rev. Torvald Malmin. She attended rural school and graduated from Newfolden High School in the class of 1943.

On January 31, 1942, she was married in marriage to Carl Gillund at Newfolden. Following their marriage, the couple lived near Middle River. In 1947 Mr. Gillund went into the service and they moved to California for a short time. They moved back to Newfolden and have resided there since.

Ruby was a member of the Newfolden Lutheran Church and the Women of ELCA.

She is survived by her husband, Carl of Newfolden; two daughters: Janice Gillund and Jonette Stine both of Thief River Falls; one son, Gerald of Shafter River; 11 grandchildren; 19 great-grandchildren; and one sister, Barbara Skaldevold both of Newfolden; and her brother, Harlan Gaarder of Newfolden.

She was preceded in death by her parents; two sisters, Marie Gaarder, Phyllis Gaarder, Helen Nelson, and one brother, Hjalmer Gaarder, Jr. Maynard Gaarder, and son-in-law, David Schwartz.

Palmer Sandmark, 83

[illegible]

Patrick H. Peterson, 27

Grand Forks, ND — Patrick Hans Peterson, 27, of New York City, NY, formerly of Karlstad, passed away on March 23 following a two month stay at the Grand Forks Regional Cancer Center.

Funeral services were held Monday, March 27, at First Lutheran Church, Karlstad with Pastors Orville and Mary Carol Sting officiating. Special music was provided by Suzanne Kaths, Englund and Patricia Freeberg, from Moorhead State College. Musical selections were "Friends" and "Beautiful Savior."

THIEF RIVER MARKER & MONUMENT SALES
PRE-NEED - DUPLICATES
★★ Southern Minnesota Area ★★
Established Memorials Since 1891
CHERT H. ALBERS
324 N. State Ave. T.R. Falls, MN
1-218-681-5464
EMPIRE MEMORIALS
Quality Memorials Since 1891

Pallbearers were Jeff Peterson, Brian Peterson, Brent Kaster, Mike Kaspszewicz, and Everett Englund. Interment was at Karlstad Cemetery, Karlstad.

Patrick Henry Peterson, son of Brent Bonsom and the late Henry G. Peterson, Jr., was born March 15, 1968, at Crookston. He was baptized in the Lutheran faith and confirmed at the Bethel Lutheran church in Karlstad. Patrick graduated from Tri-County High School in Karlstad in 1986. He was a dark, handsome man in music, drama, and speech, and he was an honor student. He graduated from Concordia College in Moorhead in 1990, and was currently pursuing his career in the performing arts in New York City.

He is survived by his mother, Gene Bonsom of Karlstad; one brother, Paul Bonsom of Karlstad; one sister, Anita Bonsom of Honolulu, HI; one niece and one nephew; and several aunts and uncles.

He was preceded in death by his father in 1977 and his grandparents, Hans and Ingeborg Peterson, and Gunnar and Ingeborg Bonsom.

Memorials have been received in his memory.

Dear Readers,
Death hurts. When your spouse dies, a part of you has died. Give yourself time, time is hurt, to grieve, to cry. Remember grief is a process. No one can tell you how to grieve. There is no 'normal' one. Upon during which healing takes place. The grief process is never the same for any two people. Heal in your own way and in your own time.
Respectfully,
Belmont Funeral Home
Larry Belmont

Earl M. Swenson, 77

Thief River Falls — Earl M. Swenson, 77, died on Monday, March 27 at the Oakland Park Nursing Home, Thief River Falls.

Funeral services will be held on Friday, March 31 at 2 p.m. in the Assembly of God Tabernacle in Thief River Falls. Rev. Sandy Swenson officiating. Special music will be provided by Sandy Swenson and Patrick Swenson. Selections will be "Amazing Grace," "Beautiful Savior," and "Come, O Thou Traveler Unseen." Congregational hymns will be "How Great Thou Art," "Blessed Assurance," and "Near to the Heart of God." Visitation will be Thursday from 3 to 9 p.m. at the Green Funeral Home, and at the church one hour prior to services.

Casketbearers will be Harold Zimo, Milton Bakken, Donald Zimo, Roy Anhorn, Dale Swenson, and Chet Anhorn. Honorary casketbearers will be Alvin Anderson, Donnie Anderson, Ronnie Mo, mat, Gordon Johnson and Lawrence Anderson. Interment will be at Riverside Cemetery with arrangements by Green Funeral Home, Thief River Falls.

Earl Milton Swenson was born on August 29, 1917 in Black River township, Polk County, to Swan and Mamie (Hedges) Swenson. He was baptized and confirmed in the Christian faith and attended school in St. Hilaire.

He entered the service and served during the Korean Conflict and following his discharge he returned to Crookston and worked for the Northern Company for many years. Later he moved to St. Hilaire and worked for the county highway department until retirement. Earl loved entertaining people.

He is survived by two brothers, Melvin Swenson, St. Hilaire and Tilman Swenson, Thief River Falls; sister, Gladys Bakken, rural Thief River Falls; and two sisters-in-law.

He was preceded in death by his parents; two brothers, Reuben and Norval and seven sisters, Amanda Aslest, Rena Kolpin, Hannah Lund, Lillian Roy, Adel Zimo, Dora Swenson, and Selma Aubol.

Thora Skomedal, 97

Thief River Falls — Thora Skomedal, 97, died on Saturday, March 25 at the Northwest Medical Center in Thief River Falls.

Funeral services will be held Wednesday, March 29 at 11 a.m. in Our Savior's Free Lutheran Church, Thief River Falls with Rev. Del Palmer officiating. Special music will be provided by organist Wanda Ingness and vocalist Sylvia Swenson. Selection are "The Lord's Prayer" and "I Believe in a Hill Called Mount Calvary." Congregational hymns will be "Amazing Grace," "Shall We Gather At the River" and "Face to Face."

Casketbearers will be Don Jopper, Philip Torgerson, Russel Johnson, Charles Jopper, Donald Gustafson, and Tony Gustafson. Interment will be at Suledal Cemetery, rural Thief River Falls.

Visitation will be Wednesday, March 28, from 1 to 9 p.m. in the Green Funeral Home with a prayer service at 7 p.m. and at the church one hour prior to services.

Thora Skomedal was born on May 2, 1897 in Eastel township, Marshall county to John and Kari (Boland) Skomedal. She was baptized and confirmed in the Christian faith, attended Riverside Elementary School in Excel township and graduated from Lincoln High School in Thief River Falls. She attended Northern Normal and Industrial School from 1918. Thora Skomedal taught in several area schools including two years with the Indian Service in Nevada. For eight years she served as superintendent of Marshall County Schools and retired in 1966 after 19 years of teaching in Lincoln High School. Following her retirement, she lived on and assisted her brothers in the operation of the family farm near Thief River Falls.

She received Minnesota Teacher of the Year. She was also a long time member of the Suledal Pioneer Church, rural Thief River Falls where she taught Sunday School and vacation Bible School. She also taught release time Christian education in Our Savior's Free Lutheran Church. Since the closing of Suledal Lutheran Church, she has been a member of Our Savior's Free Lutheran Church.

She is survived by two sisters, Emma Peterson of Okloe and Hanna Johnson of Minneapolis; one niece and nephew; 28 great nieces and nephews; and nine great great nieces and nephews.

She was preceded in death by her parents; her brothers, Gunnar, Olaf, Helmer, and Lawrence; her sisters, Agnes Skomedal, Margaret Skomedal, Amanda Torgerson; and one niece, Karen.

Omer Nesland, 77

Okloe — Omer Nesland, 77, died Saturday, March 25 at his home in rural Okloe.

Funeral services will be at 2 p.m. on Thursday, March 30 at Bethesda Lutheran Church, rural Okloe, with Rev. Clarence Johnson officiating. Special music will be provided by organist Gelene Lunderen. Congregational hymns will be "Amazing Grace," "Beautiful Savior," and "Come, O Thou Traveler Unseen." Visitation will be on Wednesday, March 29 at the Green Funeral Home in Thief River Falls and at the church one hour prior to services.

Casketbearers will be David Nesland, Orlan Nesland, Terral Dahle, Orlan Solaas, George Dahle, Lester Nesland, Elmer Rustan, and Odell Brekke. Interment will be at Bethesda Cemetery, Magnolia township, Pennington county with arrangements by Green Funeral Home, Thief River Falls.

Omer Joseph Nesland was born November 29, 1917 in Deer Park township, Pennington county to Ole and Helma (Hammerud) Nesland. He attended school in Deer Park township. Omer was baptized and confirmed in Bethesda Lutheran Church by Rev. Torvald Malmin. He attended rural school and graduated from Newfolden High School in the class of 1935.

On January 31, 1942 she was married in marriage to Carl Gillund at Newfolden. Following their marriage, the couple lived near Middle River. In 1947 Mr. Gillund went into the service and they moved to California for a short time. They moved back to Newfolden and have resided there since.

Ruby was a member of the Newfolden Lutheran Church and the Women of ELCA.

She is survived by her husband, Carl of Newfolden; two daughters: Janice Gillund and Jonette Stine both of Thief River Falls; one son, Gerald of Shafter River; 11 grandchildren; 19 great-grandchildren; and one sister, Barbara Skaldevold both of Newfolden; and her brother, Harlan Gaarder of Newfolden.

She was preceded in death by her parents; two sisters, Marie Gaarder, Phyllis Gaarder, Helen Nelson, and one brother, Hjalmer Gaarder, Jr. Maynard Gaarder, and son-in-law, David Schwartz.

Alice LaBine, 75

Argyle — Alice LaBine, 75 died on March 24 at United Hospital in Grand Forks, ND.

[illegible] Funeral services were held Saturday, March 25 at St. Rose of Lima Catholic Church, Argyle. Interment was at St. Rose Catholic Cemetery.

Alice Lamoine was born on April 22, 1919 in Argyle, the daughter of Cornelius and Augustine Lauzik. She was a life-long resident of the Argyle community.

On October 11, 1937, she was married in Crookston to Ole Peter LaBine in Argyle where they made their home.

Donald Vaudrin, 73

South Milwaukee, WI — Donald J. Vaudrin, 73, of South Milwaukee, WI and formerly of Thief River Falls, died Sunday, March 26 of natural causes in his home.

Mass of Christian Burial will be held Thursday, March 30 at 11 a.m. in St. Joseph Catholic Church, Red Lake Falls with Fr. Gary LaMoine presiding. special music will be provided by the St. Joseph Church Choir.

Visitation will be at the Peterson Funeral Home, Red Lake Falls, on Wednesday, March 29 from 2 to 8 p.m. and on Thursday until 1:30 p.m. There will be a wake service at 8 p.m. on Wednesday at Peterson Funeral Home.

Casketbearers will be Mike Lee, Francis and Richard and Larry Vaudrin, Sam Petrucelli and Kenny Vaudrin. Interment will be in the St. Joseph Catholic Cemetery in Red Lake Falls in the spring.

Donald Alphonse Vaudrin was born October 17, 1921 in Gentilly township, Polk county, the son of Napoleon and Lea (Gervais) Vaudrin. He grew up in Gentilly township and attended school there.

On December 8, 1942 he entered Army during World War II and was honorably discharged on January 11, 1946.

He married Marlys Mercil in Crookston in 1946 and she lives in Crookston. He has lived in the South Milwaukee, WI area since 1956 and had worked for the American Motor Co., then moved and operated a tavern in South Milwaukee.

He is survived by his daughter, Brenda Lee Erdmann; Tracy, Sue, Billy Vaudrin, Crookston; Cynthia Vaudrin, Minneapolis; and Donald, three brothers, Raymond Vaudrin, Thief River Falls, Thomas Vaudrin, Crookston; and Maurice Vaudrin, Grand Rapids; three grandchildren, and several nieces and nephews.

He was preceded in death by his parents; brothers, Amedie, Orphee, Ernest, and Alphonse; sisters, Antoinette, Cecilia Perreault and an infant sister.

Albert E. Simons, 95

Plummer — Albert E. Simons, 95 died at Jones-Harrison Residence on March 18.

Interment was at Lakewood Cemetery in Minneapolis with arrangements by David Lee Funeral Home.

Albert Ralph Simons was born in Grand Forks, on August 3, 1899, the second of seven children born to Solomon and Karine Simonson. He graduated in eighth grade, they lived in Minneapolis from 1904 to 1924 at which time they moved 30 Detroit Lakes. At the time of her death, she operated the Renee Penttinen Insurance Agency for Farmers Insurance Group.

She was a member of the Eagles, Beginning Experience, and the Fest Gospel Choir.

She is survived by her two daughters, Kirsten of Erie, North of Detroit Lakes and her parents, Ray and Ruth of Detroit Lakes.

She graduated from Hibbing High School in 1966 and attended technical school in Evelyth.

On August 31, 1966 she married Richard Penttinen in Hibbing. Following their marriage, they lived in Minneapolis from 1966 to 1974 at which time they moved 30 Detroit Lakes. At the time of her death, she operated the Renee Penttinen Insurance Agency for Farmers Insurance Group.

She was a member of the Eagles, Beginning Experience, and the Fest Gospel Choir.

She is survived by her two daughters, Kirsten of Erie, North of Detroit Lakes and her parents, Ray and Ruth of Detroit Lakes.

years prior to his retirement in 1965.

He resided in southern Minnesota and made his home in Austin for about 45 years. In 1985, they moved to Plymouth.

He is survived by his daughters, Ruth Lochner, Golden, CO and Kathleen Gordon, Las Vegas, NV; four grandchildren; three great-grandchildren; and several nieces and nephews.

He was preceded in death by his wife, Jeanette; his parents; three brothers, Neal, Oscar, and Edward; and three sisters, Bessie, Petra, and Rosie.

Thousands attend Home Show in TRF

"It was the largest turnout we ever had," said Vice President Lorraine Hanson of the Times annual Home Show held last weekend. Thousands of people attended the event at the Red Lake Falls Municipal Cross Country in Thief River Falls.

The boat to win the door of [illegible] which blocked the area leading to the office was ended and the door was [illegible] Hanson said. Hanson said the weather probably encouraged people to attend the event.

Lasson said that there were over 100 booths in the show. Exhibitors displaying a wide variety of opening goods, recreational vehicles, home building materials, and more came from throughout northern Minnesota and North Dakota for the show. Every space in the arena was sold out of all the exhibitors appeared to be very happy. Lasson said many exhibitors said it was a good show for them.

John Malmon, publisher of The Times, said everything went very smoothly and much credit is due to the guys in Lasson. Malmon said they are looking forward to next year's show, which will be on the fourth weekend of March.

People attending the event not only helped secure the future of the event with their attendance, but also helping their community. Fifty-three percent of the dollars at the event will go to help pay for the new Pediatric Wing at Red Lake Minnesota Cross Center.

One of the most unique attractions at the show was a chance to win a pair of Ski-Doo snowmobiles, courtesy of Bombardier Sugar Lake Ski-Doo, Lake Bronson, Minnesota. The winner of the drawing at the show was Gary Hilton of Elsmere.

Lasson said that a record number of kids arranged for a model railroad display, with the upper level of the arena, and Company B of the Minnesota National Guard in Thief River Falls, had a display on the south side of the arena.

Thousands of people attended The Times' Third Annual Home, Sport and Family Show at the Red Lake Falls Municipal Cross Country Ski Trail Falls, had a display on the south side of the arena.

Additional out all available space in the arena attractions included displays by the local chapter of the model railroad club and Company B of the Minnesota National Guard.

A1C Sprosty at California base

Airman First Class Adrian Fast Chase, son of Jerry and Jonette Chase of Thief River Falls and a 1991 graduate of Lake Park-Audenan High School, has arrived for duty at Beale Air Force Base, Marysville, CA. He is a medical technician apprentice.

MPCA recognizes Sheldon's Used Auto Parts in TRF

Minnesota Pollution Control Agency (MPCA) has recognized Sheldon's Used Auto Parts of Thief River Falls for their effort toward protecting the environment from automotive fluids. Sheldon's Automotive Chuck Williams said auto salvage yards on the state should look at the 10 selected vendors as the recognized leaders of practices the industry should aspire to in order to protect the quality of the state of auto wastes such as motor oil, battery acid, brake and antifreeze.

Area students on scholastic list at St. Cloud

Several area students are on the winter quarter scholastic achievement list at St. Cloud State University, having completed a minimum of nine credits with a grade point average of 3.5 or higher.

Students on the list were Mandy Lundquist, Grygla; Jessica Gotenhaus, Lake Bronson; Michelle Nyquist, Thief River Falls; and Jenna Gordan, Warren.

TUESDAY, APRIL 4
7:00 P.M.
HUCK OLSON
MEMORIAL CIVIC CENTER
PRESENT
Jesse Cole's
CIRCUS

Karmit and Marian Finstad family of Thief River Falls was recently selected as the Minnesota Farm Bureau Family of the Year and recognized at a ceremony and banquet in St. Paul. They are shown with Deb Zak (left), Pennington county extension educator and C. Eugene Allen (right), provost for professional services and director of the University of Minnesota's agricultural experiment station.

Finstad family honored as farm family of year

Karmit and Marian Finstad family of Thief River Falls was recently honored as the Pennington County Outstanding Farm Family of the Year by the University of Minnesota at a ceremony and banquet recently at the University of Minnesota's St. Paul campus.

Seventy-seven farm families were selected earlier in the 15th annual search for Minnesota Farm Families.

The Finstad family was nominated by the Pennington county extension office and community leaders for their achievements in farming and for their contributions to local and agricultural organizations.

Karmit moved on the farm with his parents in 1938. He and his father, Carl, milked 45 cows in their dairy operation and farmed 300 acres. Karmit took over the farm operation completely in 1976, discontinued the dairy operation in 1978 and started a beef cow/calf operation in 1979. He also combined with production of small grains.

Marian has served on many boards and at presently semi-retired from farming. Marian worked as a school aide from 1976 until 1989. Since then she has been employed at Dig-Key Corporation in Thief River Falls.

"Agriculture faces a challenging future," stated C. Eugene Allen, provost for professional studies and director of the University of Minnesota's Agricultural Experiment Station, at the awards banquet. "It is encouraging to know we have families whose dedicated and accomplishments today will help achieve a promising tomorrow for Minnesota agriculture."

The farm family award is sponsored by the College of Agricultural, Food and Environmental Sciences, Minnesota Extension Service and Minnesota Agricultural Experiment Station.

NEW FEATURES IN 1995
TICKETS
ADVANCE $4.00 (Thursday $6.00)
DOOR $5.00 (Friday $6.00)
Advance Tickets Available at:
HUGOS & JUBILEE FOODS
TICKET OUTLETS WILL CLOSE AT:
6:00 P.M., Apr. 4th
Children 2 years and under FREE with paying adult
Sponsored By:
Thief River Falls Jaycees
Celebrating 200 Years of Circus in America

Pine to Prairie Home Health Care at Thief River Falls
will be providing FREE blood pressure and blood sugar checks for $1.00 every Wednesday from 8-10 a.m. at the office of Pine to Prairie Home Health Care in Thief River Falls, located in the Falls Mall, at 213 LaBree Avenue North.

PINE TO PRAIRIE HOME HEALTH CARE
• is Medicare/Medicaid certified
• provides skilled nursing and other home care services in the convenience of your home
• covers the Thief River Falls area
• provides a free evaluation home visit by an RN
• 24-hour on-call, seven days a week coverage
• weekend and holiday coverage

Pine to Prairie is a provider of home health care services that are paid by Medicare, Medical Assistance, Blue Cross/Blue Shield, county, private insurance and private pay.
For information on how to obtain home health care for yourself or for someone else, call 681-8332 or call toll-free 1-800-864-3738.

Our Saviour's Lutheran Church's Fourteenth Annual Missionary Conference April 2-5
The congregation and pastors of Our Saviour's Lutheran Church invite you to attend their fourteenth Missionary Conference. The messages at the conference will be presented by Pastor Don Richman and Pastor Elden Nelson. There will be a musical concert by local musicians each evening preceding the message.

Don Richman
Pastor Richman is the director of East Transport Ministries Nicaragua (ETMN), an 8 year mission that seeks to enlarge Christian in Jesus about what God is doing in Eastern Europe

Sunday, April 2
9:30 AM Morning Worship
6:00 PM Potluck Dinner
7:00 PM Evening Worship

Monday - Wednesday
10:00 AM Bible Study
7:00 PM Evening Service

Elden Nelson
Pastor Nelson is the Home Missions Director of the Archdiocese of Pere Lutheran Congregation.

Evening Musical Concerts
Sunday Newfoldens Strong Band
Monday Twile Hicks
Tuesday Trockmann Family
Wednesday Our Saviour's Singers

Our Saviour's Lutheran Church
401 So. Pine Ave. North

OBITUARIES

Martha Gunderson, 81

Newfolden — Martha Gunderson, 81, died on Monday, March 27 at Northwest Medical Center in Thief River Falls.

Funeral arrangements are pending with Green Funeral Home of Thief River Falls.

A complete obituary will appear in next weeks edition of The Times.

Marjorie G. Benson, 80

Harlingen, TX — Marjorie G. Benson, 80, of Harlingen, TX, formerly of Thief River Falls, died on March 19 at her home in Harlingen.

Funeral services were held Friday, March 24 at 10 a.m. at Back Ashcroft Funeral Home, Harlingen.

Marjorie was born June 10, 1914 in Dalworth and her first lived in Onondaga.

She is survived by three daughters, Dorothy Ford, Ostendal; Jo Ann Dreyer, Aurora, CO; and Barbara Fontenot, Harlingen; one sister, Vivian O'Brien, Sacramento, CA; one brother, Ralph Gilbert, MD. She also survived by 14 grandchildren and 16 great-grandchildren.

Mrs. Benson was preceded in death by her husband, Orville C. Benson and her son Douglas Benson.

Charles Christianson, 77

Deerwood — Charles Ludvig Christianson, 77, died on Thursday, March 23 at his son's home in Deerwood.

Funeral services were held on Monday, March 24 at 1:30 p.m. at Immanuel Lutheran Church in Cyphy with Rev. James Almquist officiating. Interment will be at Woodland Cemetery in Irondale township with arrangements by Koop Funeral Home of Crosby.

Charles Ludvig Christianson was born March 17, 1918 in Lincoln, Montana to Ludvig and Elna (Lonson) Christianson.

He married Agnes Mickelson on December 8, 1940 in Thief River Falls.

He was a member of the Immanuel Lutheran Church in Cyphy. He served in the Civilian Conservation Corps from 1937 to 1941. He was a retired employee of M.A. Hanna Mining Co. with 39 years of service. He was a past member of the Riverton School Board.

He is survived by two sons, Kenneth of Grand Forks, ND and Robert of Brooklyn Park; one daughter, Marjorie Lahey of Deerwood; one brother, Gust Hoffeth, Finley, ND; and six grandchildren.

He was preceded in death by his parents, Ole and Helen Christianson, Jonathan Nord, and one son-in-law, Larry Swanson.

Clarence Netteberg, 77

St. Paul — Clarence Netteberg, 77, died in his home in St. Paul.

Funeral services will be held on Friday, March 31 at 1 p.m. at Green Funeral Chapel with Rev. Gary Johnson officiating. Special music will be provided by Diane Johnson.

Honorary casketbearers are all of Clarence's friends. Interment will be in the Greenwood Cemetery, Thief River Falls. Arrangements are by Green Funeral.

Visitation will be for one hour prior to services Friday.

Clarence Netteberg was born on July 23, 1917, in Thief River Falls to Axel and Carrie (Anderson) Netteberg. He attended school in Fosston before the family moved to the Strathcona area in 1927 and farm in Strathcona and school.

Clarence worked on the family farm in Strathcona and other farms, including 20 years with the Soil Conservation at Kennedy. Following his retirement, he moved to St. Paul with his wife, Ruth.

He is survived by two brothers, Lawrence of Thief River Falls and Marvin of Long Beach, CA; two sisters, Ruth Nelson, Karlstad and Marian Reitz, Billings, MT; and 16 nieces and nephews.

He was preceded in death by his parents; his wife, Ruth; two brothers, Ralph and Donald; and one sister-in-law, Ida Netteberg.

Julian Olson, 81

Crookston — Julian Olson, 81, of Crookston died on Monday, March 27, at the McIntosh Manor Nursing Home in McIntosh.

Funeral services will be held Saturday, March 31 at 2:30 p.m. in the Evangelical Covenant Church in Crookston with interment in the Oakdale Cemetery. Visitation will be on Saturday, April 1 from 4 to 8 p.m. at the Schmeichel Funeral Chapel and at the church one hour prior to services.

Julian was born in Grand township, Polk county, near Crookston on February 28, 1914, the son of Conrad and Henrietta (Jensen) Olson. He grew up on the family farm and attended rural school.

On November 13, 1935, Julian was married in marriage to Doris Charmon in Crookston. The couple farmed in Grand township, where they lived several years. Julian worked for the Continental Airlift Factory and for General Motors.

They returned to Crookston in 1948 and farmed in Crystal township until retiring and moving to Crookston in 1972. In semi-retirement Julian was employed at N and S Hardware and Crookston Marine until 1989. Lasen died on April 9 1990.

After spending several months in nursing homes in Thief River Falls and Crookston Marine Julian entered the McIntosh Manor on November 16, 1991.

He is survived by four sons, Ronald, Fosston; Neil, Wahpeton, ND; Daniel, Grand Forks, ND; and Sam, Crookston; three sisters, Janet Unrau, Gilman, MN; Sandra Anderson, Wayzata; and Julie Sorsoli, Spokane, WA; 24 grandchildren; one great-grandchildren; two brothers, Arnold Olson Sr., Mentor and Robert Olson, Crookston; sister-in-law Rose and Goldstein; several nieces, nephews, and other relatives.

He was preceded in death by his parents; his wife; his brother Hilbert; and two sisters, Vad Dardall and Lizzie Chapman.

Donald Vaudrin, 73

Milwaukee, WI — Donald J. Vaudrin, 73, of South Milwaukee, WI and formerly of Thief River Falls, died Sunday, March 26 of natural causes in his home.

Mass of Christian Burial will be held Thursday, March 30 at 11 a.m. in St. Joseph Catholic Church, Red Lake Falls with Fr. Gary LaMoine presiding. special music will be provided by the St. Joseph Church Choir.

Visitation will be at the Peterson Funeral Home, Red Lake Falls, on Wednesday, March 29 from 2 to 8 p.m. and on Thursday until 1:30 p.m. There will be a wake service at 8 p.m. on Wednesday at Peterson Funeral Home.

Casketbearers will be Mike Lee, Francis and Richard and Larry Vaudrin, Sam Petrucelli and Kenny Vaudrin. Interment will be in the St. Joseph Catholic Cemetery in Red Lake Falls in the spring.

Donald Alphonse Vaudrin was born October 17, 1921 in Gentilly township, Polk county, the son of Napoleon and Lea (Gervais) Vaudrin. He grew up in Gentilly township and attended school there.

On December 8, 1942 he entered Army during World War II and was honorably discharged on January 11, 1946.

He married Marlys Mercil in Crookston in 1946 and she lives in Crookston. He has lived in the South Milwaukee, WI area since 1956 and had worked for the American Motor Co., then moved and operated a tavern in South Milwaukee.

He is survived by his daughter, Brenda Lee Erdmann; Tracy, Sue, Billy Vaudrin, Crookston; Cynthia Vaudrin, Minneapolis; and Donald, three brothers, Raymond Vaudrin, Thief River Falls, Thomas Vaudrin, Crookston; and Maurice Vaudrin, Grand Rapids; three grandchildren, and several nieces and nephews.

He was preceded in death by his parents; brothers, Amedie, Orphee, Ernest, and Alphonse; sisters, Antoinette, Cecilia Perreault and an infant sister.

Albert E. Simons, 95

Plummer — Albert E. Simons, 95 died at Jones-Harrison Residence on March 18.

Interment was at Lakewood Cemetery in Minneapolis with arrangements by David Lee Funeral Home.

Albert Ralph Simons was born in Grand Forks, on August 3, 1899, the second of seven children born to Solomon and Karine Simonson. He graduated in eighth grade, they lived in Minneapolis from 1904 to 1924 at which time they moved 30 Detroit Lakes. At the time of her death, she operated the Renee Penttinen Insurance Agency for Farmers Insurance Group.

She was a member of the Eagles, Beginning Experience, and the Fest Gospel Choir.

She is survived by her two daughters, Kirsten of Erie, North of Detroit Lakes and her parents, Ray and Ruth of Detroit Lakes.

She graduated from Hibbing High School in 1966 and attended technical school in Evelyth.

On August 31, 1966 she married Richard Penttinen in Hibbing. Following their marriage, they lived in Minneapolis from 1966 to 1974 at which time they moved 30 Detroit Lakes. At the time of her death, she operated the Renee Penttinen Insurance Agency for Farmers Insurance Group.

She was a member of the Eagles, Beginning Experience, and the Fest Gospel Choir.

She is survived by her two daughters, Kirsten of Erie, North of Detroit Lakes and her parents, Ray and Ruth of Detroit Lakes.

Piano students qualify for state concert

[illegible]

Piano students of Marcia Knuttila recently qualified at final competition in Minneapolis to perform in the 60th annual state student honors concert of the Minnesota Music Teachers Association. Awards won by the students are listed in the accompanying story. Pictured (left to right) are the following: TOP PHOTO, front, Christine Anderson and Kathryn Knuttila; back, Karen Christensen and Chris Mickelson; MIDDLE PHOTO, front, Richelle Fitzloff and Heidi Johnson; back, Amanda Rodahl and Matthew Johnson; BOTTOM PHOTO, front, Charity Wicka and Erin Melby; back, Nikolas Katz and Kari Knuttila. Pictured individually from top left are Matthew Dimich; Kendra Dimich; John Mickelson and Jillian Larson.

School Lunch Menu

That River Falls

Breakfast: Cereal, bagels to all [illegible]

Breakfast Prices: Elementary 1 [illegible] Adult $1.75

Lunch Prices: Elementary $1.10 [illegible]

Lunch: Chicken [illegible]

Tagalong Breakfast Bar

[illegible]

Tara Thursday: Tacos, Pie Tacos, Taco Salad, Taco Bar, Spanish rice, refried beans, Mexican Veat and [illegible]

[illegible]

St. Bernard's

Breakfast:
Monday, Apr. 3 Cereal choice, toast and juice, milk.
Tuesday, Apr. 4 Cereal choice, sausage, apple sauce, juice, milk.
Wednesday, Apr. 5 Cereal choice, French toast, 2 links.
Thursday, Apr. 6 Juice or fruit choice breakfast pizza, milk.
Friday, Apr. 7 Cereal or fruit choice, cinnamon roll, juice, milk.

Lunch:
Monday, Apr. 3 Pork chop, ultra mashed potatoes with gravy, green beans, fruit cup, roll, milk.
Tuesday, Apr. 4 Tacos, refried beans, tortilla bowl, fruit choice.
Tuesday, Apr. 4 Tacos, chips, fiesta corn, fruit cup, milk.
Wednesday, Apr. 5 Chicken nuggets, French toast 21, roll.
Thursday, Apr. 6 Juice or fruit choice, cheese pizza, milk.
Friday, Apr. 7 Fish patty on a bun, scalloped potato gratin, vegetable choice of fruit 2 Goodie for 3 School Pride Day, Jump Rope for Heart, fun day, fun day, fun day.

FRANKLIN MIDDLE SCHOOL

Breakfast:
Monday, Apr. 3 Juice or fruit choice, breakfast pizza, milk.
Tuesday, Apr. 4 Juice or fruit choice, egg and sausage biscuit, milk.
Wednesday, Apr. 5 Juice or fruit choice, French toast 21, roll.
Thursday, Apr. 6 Juice or fruit choice, 2-big lunch.
Friday, Apr. 7 Juice or fruit choice, cereal choice, toast, milk.

Lunch:
Monday, Apr. 3 Chicken pattie on a bun, lemon lentil pattie, tropic with dip, fresh fruit, 2-Pizza, salad, cookie, fruit choice 2-big lunch.
Tuesday, Apr. 4 Tacos and chips, refried beans, fiesta corn, fruit cup, 2-bun, fruit choice 2-big lunch.
Wednesday, Apr. 5 Hot dog on a bun, potato rounds, applesauce, fruit cup, 2-bun, fruit choice 2-big lunch.
Thursday, Apr. 6 Beef noodle soup, buttered potatoes, green beans, fruit cup, roll, cherry crisp, 2-bun, fruit choice 2-big lunch.
Friday, Apr. 7 Cheese pizza, salad, fresh fruit, fruit choice 2-big lunch.

ELEMENTARY

Breakfast:
Monday, Apr. 3 Juice or fruit choice, cereal choice, toast.
Tuesday, Apr. 4 Juice or fruit choice, egg and sausage biscuit.
Wednesday, Apr. 5 Juice or fruit choice, French toast 21.
Thursday, Apr. 6 Juice or fruit choice, cereal choice, toast.
Friday, Apr. 7 Juice or fruit choice, cereal choice, toast.

Lunch:
Monday, Apr. 3 Chicken pattie on a bun, mashed potatoes with gravy, fruit choice.

[illegible]

Mea on Wheels menu

Monday, Apr. 3: Baked fish with remoulade, mashed rice, mixed vegetables, tossed salad with French dressing, raspberry sherbet, whole bread with margarine, 2% milk.

Tuesday, Apr. 4: Roast pork with gravy, whipped potatoes, seasoned wax beans, apricot cobbler, whole bread with margarine, 2% milk.

Wednesday, Apr. 5: Baked chicken with dumplings, mixed vegetables, tossed salad with 1000 Island dressing, fine shelled, whole bread with margarine, 2% milk.

Thursday, Apr. 6: Beef Stroganoff, egg noodles with gravy, sliced carrots, pineapple marshmallow celebration, sugar cookie, white bread with margarine, 2% milk.

Friday, Apr. 7: Salmon loaf with cream pea sauce, parsled potatoes, mixed vegetables, cherry chip with topping, whole bread with margarine, 2% milk.

Meals on Wheels will deliver meals Monday through Friday including holidays. For more information, call 681-4336 or 681-6861.

Brooks Pearl Lanel 698-4470

Tomorrow, Tuesday is the first day of Spring and what a beautiful day it is! enjoy the pretty daffodils in bloom in the many homes and business places. The daffodils that are sold by the American Cancer Society (and of many Boy Scouts fundraisers with so much success) are a very pretty sight and I encourage you to purchase some to have for everyone.

Laura and Max Wichanoman of Kim ball were guests of Clarance and Diane Bogert Thursday to Sunday. While here they visited Robert and Ruth Wichanoman at the Pine Knoll Nursing Home in Red Lake Falls.

Mrs. Dorothy Myhre hosted a luncheon party on Thursday in honor of Mrs. Veronica Beucher with Mrs. Ruth Wilkins of Plummer, Pearl Lanel and Myrtle Hennum to help Veronica celebrate her birthday on Thursday also in Home.

Monday guests of Mrs. Lillian Hines and Mrs. Mabel Sebauson were Mrs. Hines, Sherlie and Evangeline Grove.

Arthur and Martha Gagnon visited his brother, Robert and Rose Gagnon at Veterans Nursing Home Wednesday afternoon.

Wayne and Robin Nobles and Alyssa of Grand Forks, ND were Friday overnight guests of her parents, Bob and Joann Bebop.

Tuesday forenoon, Mrs. Lillian Hines accompanied her son, Russell Hines, Mrs. Joyce Tomlinson and two girls to Crookston to see the movie "Pocahontas" Rodgner, Rose and sons, Mrs. Delores Berthwick in the Hillcrest Nursing Home, and were dinner guest at Mrs. Hines. In the afternoon Denis Gibson of Mentor was a guest.

Wednesday forenoon guests of Mrs. Pearl Lanel were Mrs. Myrtle Hennum, Myrtle Myhre, Mr. and Mrs. Andrew Rieshand, Eva Mae Bergeson, Mary Ann Lanel, Donald Dunstead, Jean Brooken, Rosa Mandl and Iona Bory of Crookston.

Mrs. Diane Plante and grandson, Ryan Plante were Friday guests of Dolce and Mrs. Mabelle Sebauson were Thursday guests of Mrs. Lillian Hines.

Mr. and Mrs. Larry Pittman and Lana of Thief River Falls were Sunday guests of her mother, Mrs. Maybre Hines.

Friends, a student of Moorhead State University was home Thursday to Sunday with her parents, Roger and Mary Jo Pandolfo.

On Friday, Russell and Cheryll Hines, Evangeline Grove, Diane Plante and Michael Haggar visited Mrs. Lillian Hines.

Mary and Ann Capp returned Monday from Bismarck, ND where they visited their daughter, Tracy and Kathy Wadell.

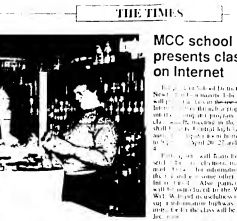

Unpacking one of the many boxes of food collected by local Boy Scouts Troop 76 for the Thief River Falls area food shelf are left to right) volunteers Pauline Vatsaas and Gloria Reierson and director Evonne Moe. The scouts collected 2,736 pounds of food for the food shelf during their "Scouting for Food" effort. As can be seen in the background, the shelves were filling well as a result of the food collection campaign. Lincoln high school students also recently collected 992 pounds of food for the food shelf.

Local man sentenced to 84 months

John Armand Marion of Thief River Falls was sentenced to 84 months in prison by a United States District Court Judge Friday.

Marion, age 25, pled guilty in January of 1995 to conspiring to distribute and possess with intent to distribute methamphetamine and marijuana, a federal narcotics charge. The conspiracy occurred from July 1992 until November 1994 and occurred within the states of North Dakota, Minnesota, and California.

In addition to the seven-year term of imprisonment, Chief Judge Webb also ordered Marion to be supervised release for four years after his release from confinement. Marion was also ordered to pay a $50 special assessment to the Crime Victim's Fund.

Assistant United States Attorney Kelli Kriesel, Karl Hoenke, a school student who was arrested on a charge in connection with this case 1:30 p.m. Apr.29.

The case was investigated by the Red River Valley Drug Task Force which includes the Drug Enforcement Administration, Internal Revenue Service, Crait County Sheriff's department, Clay County Sheriff's department, Fargo Police department, and Moorhead police department. The Minnesota Bureau of Criminal Apprehension and the North Dakota Bureau of Criminal Investigation also assisted in the investigation. Assistant United States Attorney Kelli Reisenauer prosecuted the case.

Plan firearms safety course at Newfolden

Boys and girls in the Newfolden, Holt and Viking area who are interested in hunting or shooting are invited to enroll in a Minnesota Firearms Safety course to be taught at the Newfolden community center beginning April 4 at 7 p.m.

Students who enroll must be 12 years old by November 1995. There is no maximum age, although the course is designed for youth up to the age of 16. There will be first-two and one-half hour classes covering safe gun handling, gun safety in the home, care and storage of firearms, marksmanship and hunter ethics.

Course fee of $5 will cover the cost of all materials. Students may register in advance at the Agassiz Rod and Gun Club show in Newfolden April 1 and 2 or register at the first course session April 4. A parent or guardian must sign the registration form. Upon successful completion of the course, students will receive a certificate and an arm patch.

Certified instructors DeVere Chapman, David Thomsen, James Pedersen and Greg Underdahl will conduct the course. They have completed the requirements for certification established by the Minnesota Department of Natural Resources and the National Rifle Association.

Youths between the ages of 12 and 16 who have taken the training and received a certificate are permitted to hunt without adults, but eligible to buy a big game license.

Angela Kading on dean's list

Angela Kading, daughter of Mr. and Mrs. Merwin Kading of St. Hilaire, has been named to the winter quarter dean's list at Concordia College in St. Paul in recognition of a grade point average of 3.5 or higher.

Lincoln speech team wins its invitational

(Continued from Page 9)

by Diana Marshall and include Jeremy Anderson, Anders Bowen, Tom Brickhaus, Colin Bruzewitz, Kate Chrouewas, Julie Chrzanowski, Jason Dusterhoff, Jason Gaarder, Shaun Hawkinson, Gretchen Hanson and Marisa Helmstadter.

Also Diana Halvaal, Leslie Hibbs, Shannon Ludwig, Rebecca Lueck, Luke Miller, Nate Miller, Jessica Nelson, Michelle Pokorski, Meghan Reed, Bridgestone Stock, Carolyn Wahlstrom and Becky Wagner.

At the varsity level Saturday, Thief River Falls claimed six first, two third, three fourth and one sixth place.

First places went to Lana Rodahl, poetry; Kiki Goddard, humor; Ben Schmitz, serious and creative expression; Ingrid Hansen, serious prose; and Chris Tuskaloo, discussion. Third places went to by Amber Pokorski, serious prose, and Allen Cole, discussion. Fourth places went to Megan Browning, humor; Jana Frenstad, drama; and Jess Holt, serious prose. Sixth place went to Jeremi Hanson, humor.

Thief River Falls winners in the novice class are Jason Dusterhoff, storm, humor, first; Katie Chrouewas, prose, first; Bridgette Stock, humor; second; Luke and Nic Miller, drama duo, second; Leslie Hibbs, humor, third; Jessica Nelson, humor, third; Julie Chrzanowski, prose, third; Meghan Reed, poetry, second; Ben Schmitz, creative expression, second; Paul Dahmen, discussion, blue ribbon; and Lana Rodahl, poetry, red ribbon.

Novice—Kaitie Christensen, prose, first; Ann Gustafson, prose, blue ribbon; Bridgette Stock, humor; Leslie Hibbs, humor; Jessica Chrzanowski, prose second; Anders Bowen, humor, second ribbon.

Novice—Marisa Helmstadter, humor; Tim Brickhaus, prose; and Luke and Nic Miller, drama duo, second; Meghan Reed, poetry, third; Anders Bowen, humor, fourth; John Nelson, humor, fourth; Leslie Hibbs, humor, and Jason Leach, informative, prose, sixth.

Novice—Marisa Helmstrom, humor; Tim Brickhaus, prose; and Luke and Nic Miller, drama duo, second; Meghan Reed, poetry, third; Anders Bowen, humor, fourth; John Nelson, humor, fourth; Leslie Hibbs, humor, and Jason Leach, informative, prose, sixth.

Novice—Marisa Helmstrom, humor; Tim Brickhaus, prose; and Luke and Nic Miller, drama duo, second; Meghan Reed, poetry, third; Anders Bowen, humor, fourth; John Nelson, humor, fourth; Leslie Hibbs, humor, and Jason Leach, informative, prose, sixth.

Novice—Megan Reed, poetry, first; Tori Buchanan, prose, and Mona Holmstrom, humor, second; Leslie Hibbs, humor, third; Jessica Nelson and Anders Bowen, humor and Ann Gustafson, prose, fourth.

East Grand Forks

Novice—Bridgette Stock, humor, first; Leslie Hibbs, humor, third; Anders Bowen, humor and Stephanie Scalbhorp, poetry, blue; and Shaun Hawkinson, prose, red.

Competing at Varsity level—Nic and Luke Miller, drama duo, third; Diana Halvaal, drama; Becky Wagener, informative; and Colin Brownsing, discussion, all red.

Sacred Heart, March 8

Varsity—Ben Schmitz, creative expression, first; Ingrid Hansen, poetry, blue; Jessica Brownsing, poetry; Chris Tuskaloo, discussion; and Jan Rodahl, poetry, all red; Ingrid Hanson, serious prose and Megan Browning/Kiki Goddard, drama duo, second.

Also Jessica Hanson, drama and Ingrid Hanson/Lana Rodahl, drama duo, third; Ben Schmitz, drama; Jenny Brandtland, extemporaneous reading; and Jessica Hanson, poetry, all fourth; Amber Peoples, serious prose, fifth; Kiki Goddard, humor and Jason Leach, informative, sixth.

Novice—Marisa Helmstrom, humor; Tim Brickhaus, prose; and Luke and Nic Miller, drama duo, second; Meghan Reed, poetry, third; Anders Bowen, humor, fourth; John Nelson, humor, fourth; Leslie Hibbs, humor; and Shaun Hawkinson, prose, sixth.

Novice—Megan Reed, poetry, first; Tori Buchanan, prose, and Mona Holmstrom, humor, second; Leslie Hibbs, humor, third; Jessica Nelson and Anders Bowen, humor and Ann Gustafson, prose, all red.

East Grand Forks

Novice—Bridgette Stock, humor, first; Leslie Hibbs, humor, third; Anders Bowen, humor and Stephanie Scalbhorp, poetry, blue; and Shaun Hawkinson, prose, red.

Competing at Varsity level—Nic and Luke Miller, drama duo, third; Diana Halvaal, drama; Becky Wagener, informative; and Colin Brownsing, discussion, all red.

Sacred Heart, March 8

Varsity—Ben Schmitz, creative expression, first; Ingrid Hansen, poetry, blue; Jessica Brownsing, poetry; Chris Tuskaloo, discussion; and Jan Rodahl, poetry, all red; Ingrid Hanson, serious prose and Megan Browning/Kiki Goddard, drama duo, second.

Also Jessica Hanson, drama and Ingrid Hanson/Lana Rodahl, drama duo, third; Ben Schmitz, drama; Jenny Brandtland, extemporaneous reading; and Jessica Hanson, poetry, all fourth; Amber Peoples, serious prose, fifth; Kiki Goddard, humor and Jason Leach, informative, sixth.

Novice—Marisa Helmstrom, humor; Tim Brickhaus, prose; and Luke and Nic Miller, drama duo, second; Meghan Reed, poetry, third; Anders Bowen, humor, fourth; John Nelson, humor, fourth; Leslie Hibbs, humor; and Shaun Hawkinson, prose, sixth.

MCC school presents class on Internet

[illegible]

Rep. Peterson fights for property rights

The Government Oversight and Reform Committee recently completed work on H.R. 450, the Regulatory Transition Act, sending the bill to the House floor for action. Congressman Collin Peterson (D-MN), who co-sponsored the bill, is a member of the committee and will be the committee on National Economic Growth, Natural Resources and Regulatory Affairs, which originated the bill.

H.R. 450 provides for a moratorium on the issuance of any new federal regulations until 12-31-95, or until Congress deals with property rights legislation.

"As a working minority member, I was able to work closely with the chairman, and we offered an amendment recently completed work on H.R. 450, the Regulatory Transition Act, sending the bill to the House floor for action. Congressman Collin Peterson (D-MN), who co-sponsored the bill, is a member of the committee and will be the committee on National Economic Growth, Natural Resources and Regulatory Affairs, which originated the bill.

H.R. 450 provides for a moratorium on the issuance of any new federal regulations until 12-31-95, or until Congress deals with property rights legislation.

"As a working minority member, I was able to work

Especially for Kids!

EVERGREEN EATING EMPORIUM
KIDS DAY SPECIAL
EVERY MONDAY EVENING 4:00 TO CLOSING
EAT FREE
FROM OUR KIDS' MENU ONE FREE CHILD'S MEAL PER PAYING ADULT MEAL
Dine-In Only. Limit One Free Meal Per Adult Meal. Not Valid With Other Offers. Valid Through April 30, 1995.

KIDS! REGISTER TO WIN A BICYCLE!
TO BE GIVEN AWAY FOSTER SO-DAY
Call Or Stop In For Complete Details
Evergreen Eating Emporium
Highway 32 North
Thief River Falls, MN
218-681-7000

7.05% Interest.
Single Premium Deferred Annuities offer tax deferred growth and your principal is guaranteed by the strength of Lutheran Brotherhood. Call or stop today for all the details on Single Premium Deferred Annuities.
Kay Wedul-Steiger
Insurance Agent
Thief River Falls, MN
218-681-7000
LUTHERAN BROTHERHOOD
A Family of Financial Services for Lutherans
Securities and variable annuities are offered through Lutheran Brotherhood Securities Corporation. They are not guaranteed by Lutheran Brotherhood or its affiliates, and may decrease in value. Digest copy for complete details. Lutheran Brotherhood is not a bank and does not guarantee or insure any investment or deposit. Not insured by the FDIC or any other government agency. Not available in all states.

OUR ADVERTISERS SAVE YOU MONEY!

Make Better Decisions With Better Information
POLARIS
For the latest information and our current recommendation, or for information on any of 5,000 other companies, Call or Stop In.
REGAN ROHL
218-681-8380
1-800-284-6705
312 Main Avenue North
Thief River Falls

FIRST NATIONAL BANK
OPEN THIS ACCOUNT FOR YOUR EXCESS FUNDS— EASY LIQUIDITY AND COMPLETE SAFETY.
INVESTMENT SAVINGS
4.58%*
(Annual Percentage Yield)
• $15,001 minimum balance
• Higher APY for balances above $50,000 and lower APY for balances below $15,000.
• No withdrawal penalties
• Write up to three (3) checks per month
• FDIC Insured
In today's investment market, this is our High Yield Money Market Account that allows you to receive competitive rates on our Checking Account Funds or while you are waiting to make longer term investments.
*This is a variable rate Account. Interest rates can change daily. APY is current as of the publication date on balance of $15,001-$50,000.
OPEN YOUR ACCOUNT THIS WEEK AND RECEIVE TWO YEARS FREE RENT ON A SAFE DEPOSIT BOX!
First National Bank
"Where Banking Starts & Stays Your Friend"
681 8365 Thief River Falls 222 3511 Middle Town
Member FDIC

GOING OUT OF BUSINESS SALE
HERE'S WHAT YOU'VE BEEN WAITING FOR!! EVERY ITEM IN THE STORE HAS BEEN REDUCED AGAIN!
DRASTIC PRICE CUTS
This is a Must Sell Sale!
Low Cost Items Are Being Moved Out Now!
BARLOW'S HOME FURNISHINGS IS QUITTING BUSINESS FOREVER...
Wait No Longer, We've Taken Drastic Price Cuts On Our Complete Inventory!!
HURRY! ALL PRICES MARKED DOWN
Our store is packed with name brand furniture. ADDITIONAL MARKDOWNS have been taken on EVERY item in EVERY department!!
SPECIAL HOURS: Mon. - Fri., 9-8; Sat. 9-6; Sun. Noon- 5 P.M.
RULES OF SALE
• All items sold as is
• All sales final
• No rain checks
• Manufacturer Warranties
• Financing available
• Delivery available
• Factory warranties apply
• All guarantees limited
• First come, first serve
BARLOW'S FURNITURE
1629 UNIVERSITY AVE • CROOKSTON • 218-281-2822
Bring Your Vans, Pickups, Trailers Haul Your Own
For The Best Buys!

Sports Section

1994-95 Marshall County Central girls basketball...

Nordics have disappointing year

[illegible]

– 1994-95 Marshall County Central Girls Basketball –

	fgm-fga	ftm-fta	3pm-3pa	fb-to	pts	avg	pf	ejections
Sara Hedry	34-89	38-2	16-22	72-7	84	3.8	81	5
Amie Lokstad	4-27	14-8	1-4	25-0	9	.5	20	1
Jackie Mayhew	45-145	21-9	14-42	33-3	145	4.7	41	58
Amanda Mahrer	19-90	21-1	18-30	60-0	63	3.9	32	21
Darlene Nelson	119-250	44-0	37-58	66-1	272	12.4	174	60
Tricia Pederson	115-263	43-7	55/71	77-5	295	15.5	130	47
Jessica Rieke	29-78	26-6	13/26	50-9	73	3.6	52	2
BaLinda Burrell	-/0	0-0	0-1	0-0	0	0.0	4	0
Mindy Fick	-/0-2	0-0	0-2	0-0	0	0.0	0	0
Misty Fick	-/0-1	0-0	1-3	3-3	1	.3	1	0
Lacey Hirst	34-98	34-7	32/62	51-6	100	4.5	36	65
Brandi Olsen	2-23	0-0	0-0	0-0	4	.2	0	0
Kristi Price	-/1-2	0/0	0-1	0-0	1	.5	1	0
Mari Wuderwerth	15-52	30-0	10/21	47-6	40	2.0	52	1
MCC totals	408/1132	36-0	187/320	58-4	1006	45.7	608	310

Lake of the Woods northerns tagged

A tagging study designed to help boost trophy northern pike fishing in Minnesota waters of Lake of the Woods is set to begin this month.

During the 1995 April spawning season, Department of Natural Resources fisheries personnel from Baudette will set up two fish holding tanks of Lake of the Woods and the Rainy River to catch, tag and release as many as 1,500 northern pike each spring, for the next three years.

Pike measuring 12 inches and longer will receive a one-inch-long cylinder-shaped yellow plastic tag attached with nylon monofilament line to the left-front side of the dorsal fin.

Over the next few years, both resident and visiting anglers will be asked to help out with the study by reporting tagged northern catches to the DNR Baudette area fisheries office.

The information being reported should include the tag number, date and location of the catch; length of the fish; whether the fish was kept or released; plus the name, telephone number and mailing address of the angler.

Mike Larson, DNR fisheries manager in Baudette, says anyone who report information on a tagged northern and leave their address with the Baudette DNR fisheries office will receive a letter detailing the length, weight and gender of their fish at the time of tagging, plus the date and location where it was tagged.

"If they release a tagged fish, we'll also send them any additional information we receive on the same fish," said Larson, "including the date and location of any subsequent catches, and how big it grew to be."

Fish should not be removed from the water, or handled to release. The most critical fish is caught and released, the more valuable the information is," Larson said. "If an angler removes the tag and releases the fish, we'll never know what it was, where it went, or when it was caught for the first time. Tags should only be removed if the angler decides to keep the fish, then let us know. We need the information, not the tags."

Persons letting instructions on how and where to report tagged northern catches, will be widely distributed and displayed at resorts, campgrounds, boat ramps, cafes, and bait shops all around the northern shores of Lake of the Woods and adjacent waters.

"We want everyone to be getting information to effectively manage trophy northern pike in Lake of the Woods," said Larson. "The idea is supported by the Minnesota Fishing Roundtable discussions, where participants agreed to work with individualized lake management, and suggested that the DNR should meet on some lakes to see what could be done to enhance trophy fishing opportunities.

"We spent quite a lot of support for the project from anglers and resort owners," said Larson.

RLF Lace 'Em Up Basketball Camp slated June 12-16

Second annual Red Lake Falls Lace 'Em Up Basketball Camp will be held June 12-16 for boys and girls, ages 6-grade 3-11 during the week of June 12.

Camp instruction, scrimmages, dunk contests and featuring numerous guest speakers will be open to all 6 to grades 7-11 from 8 to 11 a.m. and for grades 3-6 from 10:30 a.m. to 2:30 p.m.

Hendrum-Lowrick-Trail boys high school basketball coach Steve Phillips is the camp director. The coaching staff is expected to include University of Minnesota-Duluth center Trevor Wierke, Breckenridge boys high school basketball coach Arly Olsen, third leading all-time boys high school basketball coach in the history of Minnesota Daniel Pinter of Bagley, Red Lake Falls coach and Northland Community College assistant Brian Bernick, Bemidji State University volleyball coach Jeff Dahlen, and Bemidji State University basketball assistant Jeff Brunberg.

Cost of the camp is $25. Participants will receive their choice of a camp T-shirt or a basketball if the registration fee is received before May 1. For $10 campers can receive both the T-shirt and the basketball.

For additional information, or for registration forms, contact Steve Phillips, Route 1, Box 107, Red Lake Falls, MN 56750, telephone 218-253-2409.

Northland Community College basketball player Gary Carey worked with students in the Challenger Elementary School computer lab as part of the School District 564 Volunteer Program in Thief River Falls.

Northland squad part of Volunteer Program

These season may be over, but the Northland Community College men's basketball team has some enthusiastic fans at Challenger Elementary School in Thief River Falls.

Eleven members of the team were at work in classroom and computer labs throughout the school on February and March as part of the School District 564 Volunteer Program, coordinated by Carol Hile.

"This has been wonderful," said Hile. "In fact, the players were always overwhelmed during our lunch and snacks breaks.

"The coach Mark Dorrell and the players told Mark Dorrell in the Challenger Elementary 15 and then signed autographs for hundreds. Children for more than an hour.

Dalenhoff says he is proud of his players for providing good role models on and off the court. "We hope to encourage students and promote Northland basketball," he said, "but as good role models we also want to be involved in community service. They (Pioneers) have done a good job with the kids. I'm proud of them."

One of the Northland players participating in the program, 6-2 sophomore Gary Carey of Brooklyn, NY, was more than happy to be involved with the Thief River Falls program, recalling the encouragement he received from people willing to take a special interest in him when he was growing up in Brooklyn, New York, New York, and it's important," he said, "you can make a difference. It sure is a difference in my life."

New head coaches leading LHS baseball, tennis teams

An indoor boys and girls high school track meet at Bemidji State University March 18 kicked off the 1995 Thief River Falls spring sports schedule.

Next outing for the track teams will be the two-part Bemidji Invitational at Concordia College March 25 and 26. Thief River Falls plays host to the meet Thursday and the boys competition Friday.

Lead of the Lincoln boys track and Northland Community College boys track teams are opponents.

■ NCC baseball - Wednesday, April 5, at Fergus Falls.

■ NCC softball - Thursday, April 6, at the University of Minnesota-Crookston.

■ LHS softball - Tuesday, April 11, at Bemidji.

■ LHS boys tennis - Thursday, April 13, vs. East Grand Forks and Monday at East Grand Forks.

■ LHS baseball - Monday, April 17, vs. Bridger/Greenbush-Middle River.

■ LHS girls golf - Monday, April 17, at the Fergus Falls Invitational.

■ LHS boys golf - Friday, April 28, at the Fergus Falls Invitational.

Two new faces will be at Concordia this spring as Bemidji State University's Jim Dahlen takes over the reins as second-year head coach of the baseball team and Northland's Mark Dorrell adds the Lincoln boys tennis coaching duties, succeeding Joy Forney.

Dorrell, Lincoln lead coaches include Tim Olson, boys and girls track; Dale Tyler, boys golf; Charlie Cronkhite, girls golf.

Terry Wiseth returns as Northland boys baseball coach and Rick Nikunen is back as Northland head softball coach.

TRF is placed on Twins' baseball clinic schedule

Minnesota Twins have unveiled their 1995 youth baseball clinic schedule, which will feature stops in 25 communities throughout Minnesota, the Dakotas and western Wisconsin, including one at Thief River Falls.

Twins clinics, conducted by a veteran staff of former professional or college players and coaches, are presented free of charge. They are open to boys and girls ages 6-16 and work together on developing fundamentals, such as hitting, fielding and pitching.

Each clinic will be broken down into two 90-minute sessions, with the first session devoted to kids ages 6-8, and the second session working with youngsters ages 9-16.

This will be the 15th year of the Twins clinics. Dan Gladden, Twins director of youth baseball clinics. Since the program's inception, more than 50,000 boys and girls have taken part in the Twins clinics.

Thief River Falls schedule:

■ Friday, March 31, 6:30-8:30 p.m. (ages 9-16); Saturday, April 1, 10-11:30 a.m. (ages 6-8); and 1:30-3:30 p.m. (ages 9-16), at Pine Knoll Estates gym.

Friday, March 31, 6:30 p.m. - 2:30 p.m. (ages 9-16); Saturday, April 1, 10-11:30 a.m. (ages 6-8) and 1:30-3:30 p.m. (ages 9-16), at Pine Knoll Estates gym.

■ Friday, April 1, 12-1:15 p.m. Quarter Pole Video store, Fargo; 1:30-2:30 p.m. The Mitre sport, Fargo; 2:45-4 p.m. Bonanza Sports, Fargo; 4:30-5:30 p.m. Sports Center, Moorhead; 6 p.m.-7 p.m. Sports Center, Bismarck, ND; 7 p.m.-8 p.m. Sports Center, Bismarck, ND; 7:30 p.m.-8:30 p.m. Sports Center, Bismarck, ND; 8:30 p.m.-9:30 p.m. Sports Center, Bismarck, ND; 9 p.m.-11 p.m. Sports Center, Bismarck, ND.

Saturday, April 1, 10:45 a.m. Sports Center, Bismarck, ND; 12 p.m.-1:30 p.m. Sports Center, Bismarck, ND; 2 p.m.-3:30 p.m. Sports Center, Bismarck, ND; 3:30 p.m.-5 p.m. Sports Center, Bismarck, ND; 7 p.m.-8:30 p.m. Sports Center, Bismarck, ND; 8:30 p.m.-10 p.m. Sports Center, Bismarck, ND.

Sunday, April 2, 10 a.m.-11:30 a.m. Sports Center, Bismarck, ND; 12 p.m.-1:30 p.m. Sports Center, Bismarck, ND; 2 p.m.-3:30 p.m. Sports Center, Bismarck, ND; 3:30 p.m.-5 p.m. Sports Center, Bismarck, ND.

Arena Schedule

Friday, March 31: 6:30 p.m. - 2:30 p.m. Saturday, April 1: 10-11:30 a.m. (ages 6-8); 1:30-3:30 p.m. (ages 9-16) at Pine Knoll Estates gym.

Friday, March 31: 6:30 p.m. - 2:30 p.m. Saturday, April 1: 10-11:30 a.m. (ages 6-8) and 1:30-3:30 p.m. (ages 9-16) at Pine Knoll Estates gym.

■ Friday, April 1: Quarter Pole Video store, Fargo; 1:30-2:30 p.m. The Mitre sport, Fargo; 2:45-4 p.m. Bonanza Sports, Fargo; 4:30-5:30 p.m. Sports Center, Moorhead; 6 p.m.-7 p.m. Sports Center, Bismarck, ND; 7 p.m.-8 p.m. Sports Center, Bismarck, ND; 7:30 p.m.-8:30 p.m. Sports Center, Bismarck, ND; 8:30 p.m.-9:30 p.m. Sports Center, Bismarck, ND; 9 p.m.-11 p.m. Sports Center, Bismarck, ND.

Saturday, April 1: 10:45 a.m. Sports Center, Bismarck, ND; 12 p.m.-1:30 p.m. Sports Center, Bismarck, ND; 2 p.m.-3:30 p.m. Sports Center, Bismarck, ND; 3:30 p.m.-5 p.m. Sports Center, Bismarck, ND; 7 p.m.-8:30 p.m. Sports Center, Bismarck, ND; 8:30 p.m.-10 p.m. Sports Center, Bismarck, ND.

Sunday, April 2: 10 a.m.-11:30 a.m. Sports Center, Bismarck, ND; 12 p.m.-1:30 p.m. Sports Center, Bismarck, ND; 2 p.m.-3:30 p.m. Sports Center, Bismarck, ND; 3:30 p.m.-5 p.m. Sports Center, Bismarck, ND.

High school Triple A Award winners listed at state/section level

State winners and sectional recipients of the annual Minnesota high school Academics and Athletics Award were announced during the finals of the 1995 boys state high school basketball tournament Saturday at the St. Paul Civic Center.

Triple A Award goes to high school seniors who have been outstanding in academics, participation and leadership in Minnesota high School League sponsored athletics, and for community service.

Award winners were selected by a multi-level process involving the MSHSL member schools and region committees. A committee of educators, business leaders and members of the fine arts and athletics, representatives then selected four state winners – a boy and girl from both Class A and Class AA – to receive $1,000 scholarships, renewable for four years.

Class A Triple A Award Winners

■ State winners • Michael Dock, St. Michael-Albertville, Natasha Hansen, Ada-Borup.

■ Sectional winners • 1A - Blake Wiste, Lake Crystal-Wellcome Memorial; 2A - Tim Rusch, Nicolet; Danielle Mello, Blue Earth Area; 3A - Matt Gustafson, Fairmont; Jennifer Ness, Glenwood; 4A - Jeff Hoffman, Stewartville; Kristina Nelson, Dassel-Area; 5A - Michael Mahoney, Northfield; Jessica Wagner, Royalton; 6A - Michael Grimsley, Hopkins; Kristin Hoffman, Eden Prairie; 7A - Michael Wachter, Eg., Jane Ferguson, Bemidji; 8A - Tyler Bagdanski, Hermantown; Kelly Janke, Brainerd.

Class AA Triple A Award Winners

■ State winners • Ryan Hansen, St. Francis; Brigit Riley, Columbia Heights.

■ Sectional winners • 1A - Christopher Kuhn, Kittson Central; Kristen Ness, Red Wing; 2AA - Thad Larson, Fairmont; Sarah Kaiser, Hutchinson; 3AA - Bret Nelson, Henry; Brittney Stoner, Stillwater; 4AA - Jeff Ryan, Eden Prairie; Jennifer Angela Tomes, Centennial; 5AA - Tyler Dimmerschitt, Fridley; Brigi Riley, Columbia Heights; 6AA - Jeff Hoffman, Cleveland; Jessica Andera Mahrer, Apple Valley; 7AA - Randy McLain, St. Francis; Christine Kathleen Ferguson, Bemidji; 8AA - Marc Hewell, Fergus Falls; Kathleen Ferguson, Bemidji.

Minneapolis North boys win Sweet 16 tournament crown

Unbeaten Section 5AA champion Minneapolis North defeated Section 6A winner Stillwater-Mosley 54-52 Saturday night in the finals of the Sweet 16 Minnesota state high school boys basketball tournament at the St. Paul Civic Center.

Mike Mosley's last-second shot was the winner for Class A second seeded Stillwater, ending a 16-team state tourney bracket that produced a single champion.

Section 8AA winner Rogers and Section 1AA champion Red Lake-Beltrami were eliminated with first round losses.

State Tournament Results

Class AA - Quarter-Finals: Rogers 62, Cretin-Derham Hall 54; Hopkins 66, Lakeville 60; Hibbing 61, Mankato West 57; Minneapolis North 54, Stillwater-Mosley 52. Semi-Finals: Rogers 60, Hopkins 58; Minneapolis North 61, Hibbing 59. Third Place: Hopkins 72, Hibbing 70. Championship - Minneapolis North 54, Rogers 52.

Class A - Quarter-Finals: Cretin-Derham Hall 64, Minneapolis North 61; Stillwater-Mosley 54, Fergus Falls 52; Hutchinson 72, Mankato West 70; Lakeville 60, Hibbing 57. Semi-Finals: Cretin-Derham Hall 64, Stillwater-Mosley 52; Hutchinson 72, Lakeville 60. Third Place: Stillwater-Mosley 61, Lakeville 59. Championship - Cretin-Derham Hall 64, Hutchinson 60.

■ Sectionals - Stillwater-Mosley 62, Minneapolis Columbia Heights 50; Hutchinson 72, Minneapolis Roosevelt 40; Mankato West 70, Bloomington Jefferson 62; Lakeville 60, Minneapolis Edison 1,010.

■ Sectionals - Stillwater-Mosley 62, Minneapolis Roosevelt 40; Mankato West 70, Bloomington Jefferson 62; Lakeville 60, Minneapolis Edison 1,010.

■ Championship - Minneapolis North 54, Stillwater-Mosley 52.

■ Sectionals - Stillwater-Mosley 62, Minneapolis Columbia Heights 50; Hutchinson 72, Minneapolis Roosevelt 40; Mankato West 70, Bloomington Jefferson 62; Lakeville 60, Minneapolis Edison 1,010.

■ Third place - Duluth East 64, Chaska 60.

■ Championship - Minneapolis Roosevelt 54, Lakeville 50.

■ Third place - Duluth East 64, Chaska 60.

Section Tournament Results

Section 1AA - Quarter-Finals: Red Lake-Beltrami 72, Lakeville 60; Hibbing 61, Mankato West 57; Minneapolis Edison 1,010, Lakeville 1,110; Austin/Austin Parochial 1,105, Spring Lake Park 1,100. Semi-Finals: Red Lake-Beltrami 72, Hibbing 70; Austin/Austin Parochial 1,105, Minneapolis Edison 1,010. Third Place: Hibbing 70, Minneapolis Edison 1,010. Championship - Red Lake-Beltrami 72, Austin/Austin Parochial 1,105.

Section 2AA - Quarter-Finals: Cretin-Derham Hall 64, Minneapolis North 61; Stillwater-Mosley 54, Fergus Falls 52; Hutchinson 72, Mankato West 70; Lakeville 60, Hibbing 57. Semi-Finals: Cretin-Derham Hall 64, Stillwater-Mosley 52; Hutchinson 72, Lakeville 60. Third Place: Stillwater-Mosley 61, Lakeville 59. Championship - Cretin-Derham Hall 64, Hutchinson 60.

■ Sectionals - Stillwater-Mosley 62, Minneapolis Columbia Heights 50; Hutchinson 72, Minneapolis Roosevelt 40; Mankato West 70, Bloomington Jefferson 62; Lakeville 60, Minneapolis Edison 1,010.

■ Sectionals - Stillwater-Mosley 62, Minneapolis Roosevelt 40; Mankato West 70, Bloomington Jefferson 62; Lakeville 60, Minneapolis Edison 1,010.

■ Championship - Minneapolis North 54, Stillwater-Mosley 52.

■ Third place - Duluth East 64, Chaska 60.

■ Championship - Minneapolis Roosevelt 54, Lakeville 50.

■ Third place - Duluth East 64, Chaska 60.

Section 3AA - Quarter-Finals: Rogers 62, Cretin-Derham Hall 54; Hopkins 66, Lakeville 60; Hibbing 61, Mankato West 57; Minneapolis North 54, Stillwater-Mosley 52. Semi-Finals: Rogers 60, Hopkins 58; Minneapolis North 61, Hibbing 59. Third Place: Hopkins 72, Hibbing 70. Championship - Minneapolis North 54, Rogers 52.

Section 4AA - Quarter-Finals: Cretin-Derham Hall 64, Minneapolis North 61; Stillwater-Mosley 54, Fergus Falls 52; Hutchinson 72, Mankato West 70; Lakeville 60, Hibbing 57. Semi-Finals: Cretin-Derham Hall 64, Stillwater-Mosley 52; Hutchinson 72, Lakeville 60. Third Place: Stillwater-Mosley 61, Lakeville 59. Championship - Cretin-Derham Hall 64, Hutchinson 60.

■ Sectionals - Stillwater-Mosley 62, Minneapolis Columbia Heights 50; Hutchinson 72, Minneapolis Roosevelt 40; Mankato West 70, Bloomington Jefferson 62; Lakeville 60, Minneapolis Edison 1,010.

■ Sectionals - Stillwater-Mosley 62, Minneapolis Roosevelt 40; Mankato West 70, Bloomington Jefferson 62; Lakeville 60, Minneapolis Edison 1,010.

■ Championship - Minneapolis North 54, Stillwater-Mosley 52.

■ Third place - Duluth East 64, Chaska 60.

■ Championship - Minneapolis Roosevelt 54, Lakeville 50.

■ Third place - Duluth East 64, Chaska 60.

Registration material available for '95 Star of the North Games

Registration material is now available for the 1995 Star of the North Summer games – Minnesota's largest multi-sports event, scheduled for July 21-23 in Fergus Falls.

Eighth annual Summer Games will feature 27 sports, including archery, bicycle, dance, baseball, basketball, bowling, boxing, cycling, disc golf, diving, figure skating, golf, gymnastics, horseshoes, in-line speed skating, power lifting, racquetball, short track speed skating, soccer, softball, swimming, synchronized swimming, tae kwon do, tennis, track and volleyball.

Star of the North Summer Games provides Minnesota residents the opportunity to participate in statewide Olympic-style competition.

For more information, or to request an application for competition, contact the Star of the North Games office at 1-800-756-7827.

Trophy winners in the first high school 8-ball pool tournament played March 21 at The Club in Thief River Falls were, left to right, champion Andy Furuseth, who received a pool cue for his efforts, and runner-up Peter Johnson, who was presented with a $25 prize. The event drew 16 entrees. Organizations, schools or companies interested in putting together a pool tournament should contact Larry Haugen at The Club by calling 681-5040. (Submitted photo)

Three-class wrestling line-up is announced

Minnesota State High School League has approved three classes for wrestling beginning in the 1995-96 school year.

The MSHSL has featured a two-class wrestling tournament since the 1975-76 season.

New year's classification, based on enrollment figures, will follow schools with 780 to 2,240 students in Class AA; 301 to 700 in Class A; and 300 below in Class B. Teams may opt to wrestle up a class with larger enrollments, but can not wrestle down a class lower than its enrollment indicates.

Thief River Falls, with a enrollment figure of 563, will be in Class A. The Prowlers have wrestled in Class AA under the current two-class system.

Three-Class Wrestling Enrollments

Class AA - Duluth East, Eastbrook Park 2,105, Burnsville, 2,010 Anoka 2,004, Blaine 2,000, Bloomington Jefferson 1,990, Lake Area 1,970, Lakeville 1,970, Brainerd/Baxter 1,968, Rochester John Marshall/Century 1,966, Fridley 1,962, Cretin-Derham Hall 1,960, Hopkins 1,947, Forest Lake 1,940, Bloomington Kennedy 1,937, Lake Superior 1,935, Eden Prairie 1,932, Edina 1,931, Eden Prairie 1,930, Hastings 1,927, Rosemount 1,926, Elk River 1,922, Cretin-Derham Hall 1,921, Willmar/Willmar Community 1,920, Bloomington Jefferson 1,920, Bloomington Kennedy 1,919, Rochester Mayo 1,918, Hopkins 1,917, Fridley 1,916, Lake Superior 1,915, Fergus Falls 1,914, Paul Central 1,912, Willmar/Willmar Community 1,911, Hastings 1,910, Brainerd/Baxter 1,909, Minnetonka 1,909, Rogers 1,908, Bloomington Kennedy 1,907, Bloomington Jefferson 1,906, Duluth East 1,905, Eden Prairie 1,904, Lakeville 1,903, Lake Superior 1,902, Hopkins 1,901, Cloquet 1,900, Fridley 1,899, Rochester Mayo 1,898, Rochester Century 1,897, Willmar/Willmar Community 1,896, Hastings 1,895, Brainerd/Baxter 1,894, Minnetonka 1,893, Rogers 1,892, Duluth East 1,891, Cloquet 1,890, Eden Prairie 1,889, Fridley 1,888, Lakeville 1,887, Lake Superior 1,886, Hopkins 1,885, Hastings 1,884, Brainerd/Baxter 1,883, Rochester John Marshall/Century 1,882, Willmar/Willmar Community 1,881, Bloomington Jefferson 1,880, Bloomington Kennedy 1,879, Duluth East 1,878, Rochester Mayo 1,877, Fridley 1,876, Lake Superior 1,875, Hopkins 1,874, Hastings 1,873, Brainerd/Baxter 1,872, Willmar/Willmar Community 1,871, Bloomington Jefferson 1,870, Bloomington Kennedy 1,869, Duluth East 1,868, Rochester Mayo 1,867, Fridley 1,866, Lake Superior 1,865, Hopkins 1,864, Hastings 1,863, Brainerd/Baxter 1,862, Willmar/Willmar Community 1,861, Bloomington Jefferson 1,860, Bloomington Kennedy 1,859, Duluth East 1,858, Rochester Mayo 1,857, Fridley 1,856, Lake Superior 1,855, Hopkins 1,854, Hastings 1,853, Brainerd/Baxter

RUSTY NAIL
Bar & Lounge
Thurs., Fri. & Sat. March 30, 31 & Apr. 1
"BONZAI"
HAPPY HOUR SPECIALS!
Come To The Rusty Nail. Everyone's Favorite Spot!
BACON CHEESEBURGERS
Hot Times Along With 5¢ Burgers & Fries
Happy Hour 5:00 - 7:00 Burgers $1.50 Fries 75¢
Cook Brew!

Sports Boosters to finish season with two more meetings

[illegible] Sports Boosters will hold its last two meetings of the year on April 3 and April 10 at 7:00 p.m. at the Middle School and April 24 at 7:00 p.m. at the Middle School.

The meeting on April 3 will be a meeting with Bob Anderson, a former Minnesota Twins and Kansas City Royals player, who will be the guest speaker. Little Caesars will also be there with a pizza party for the Little Caesars Football League. Dues are due.

The April meeting will finish up the officers for the 1995 season.

Extensive Coverage In
The Times
☎ 681-4450

DNR News

Although some of Minnesota's wildlife populations are well known, other species are on the road to recovery, or are stable and need only careful management. Yet there are many lesser known species of wildlife that are declining and still need help.

During a meeting with the Nongame Wildlife Program of the Department of Natural Resources are working on several projects to help shape the wintering species of wildlife. This work is funded by donations to the Nongame Wildlife Check off on state tax forms.

A major project will take place this summer to survey and determine the status and management needs of the loggerhead shrike. This is a threatened species whose numbers have declined throughout their Midwestern range in recent years. The shrike is slightly smaller than a robin and is light gray with black wings, a black tail, and a distinctive black mask. Sometimes called the butcherbird, the shrike catches small rodents, grasshoppers and other small invertebrates, which it sometimes impales on thorns of bushes or on barbed wire fences.

The shrike's decline in the population of this threatened species in Minnesota was in Dakota County last year, but only about 15 pairs remained there, according to the Nongame Wildlife Program Nongame Wildlife Program supervisor.

Current studies will contribute to the development of habitat management guidelines

V. F. W. CLUB
Post #2793 Thief River Falls, MN
681-1211
MARCH CALENDAR OF EVENTS

MON.	TUES.	WED.	THURS.	FRI.	SAT.
MAR. 27 BAR BINGO 5-8:30	MAR. 28 BAR BINGO 5-8:30 REGULAR BINGO 7:00	MAR. 29 BAR BINGO 5-8:30 SMEAR	MAR. 30 BAR BINGO 5-8:30	MAR. 31 DANCE 9-1 "COUNTRY CLASSIC"	APR. 1 BAR BINGO 5-8:30
APR. 3 BAR BINGO 5-8:30	APR. 4 BAR BINGO 5-8:30 REGULAR BINGO 7:00	APR. 5 BAR BINGO 5-8:30	APR. 6 BAR BINGO 5-8:30	APR. 7 FISH FRY 5:30-8 DANCE 9-1 "DELIVERANCE"	APR. 8 BAR BINGO 5-8:30

DOOR PRIZE DRAWINGS FOLLOWING EACH SUNDAY SESSION
Wild Game Feed
Saturday, April 1st
Serving 5:00 to 7:00 P.M.
NEWFOLDEN HIGH SCHOOL GYM
Show Admission: $1.00;
Seminar Admission: $1.00
MONDAY-FRIDAY 1 P.M. - 1 A.M. SATURDAY 11 A.M.-1 A.M.

BUSSE BOB AND GLEN CLAY
13th ANNUAL
OUTDOOR SPORTS
AND GUN SHOW
Sat. April 1st & Sun. April 2nd
10 A.M. 5 P.M. Both Days
[illegible]
Admission: $4.00
Children 12 and under free with paid adult admission
Free Parking
Concessions Available
For Information Call 218-681-2337

Thief River Falls Sno-Drifters snowmobile club recently presented a $200 donation to the Thief River Falls area food shelf from funds raised locally by the club in a statewide raffle. One-half of the club's ticket sales was returned to the club for donation to a charitable organization in the community. Club secretary-treasurer Theresa McNenney (left) made the presentation to food shelf director Evonne Moe.

TRF Bowling Leagues

Pinoptimists League

	Wins	Losses
Mahedy Dairy	30	12
Ron Schmitz Insurance	29	13
Hand Truck Line	28	14
Ron's Place	19	24
Sportsman Realty	18	24
Arctic	15	27
Northern Construction	11	28
Rundell Electric	10	32

High Game
Thomas Smery 235
Cindy Vennes 193
Ron Schmitz 192
Sandy Schmitz 187
Gil Dean 187

High Series
Thomas Smery 581
Lloyd Wagner 551
Gil Dean 537
Sandy Schmitz 531
Cindy Vennes 531

Service League

	Wins	Losses
NW Auto Body	152	88
NW Car Center	143	97
Northern Motors	125	114
Northern Sales	123	116
McDonald's	122	118 1/2
Rundell Electric	118 1/2	120 1/2
Tharaldson Construction	118	121
Manchester Trucking	117 1/2	122 1/2
Ski Doo	117 1/2	122 1/2
Lakeview	87	153

High Game
Kristy Mahn 235
Ann Lundquist 214
Roger Blake 214

High Series
Kristy Mahn 616
Ann Lundquist 611
Roger Blake 611

Farmer Merchant League

	Wins	Losses
River Bend Farmers	37	35
Mandanna's Trucks	37	35
Gene's Sales	34	38
Faragen Farms	34	38
Hallmark Cards	34	38
Jerry's Sportsmen	34	38
Jerry Steenerson	29	43
Ron's Place	28	44
Ron's Place	27	45
Sandy Oil	26	46
Arnold Ace Store	22 1/2	37 1/2
Discount Drug	25 1/2	30 1/2

High Game
Kenny Faragen 223
Andy Peterson 220
Jerry Steenerson 219
Roger Blake 206

High Series
Kenny Faragen 642
Bob Mandahl 579
Andy Peterson 577
Kevin Mahn 576

Elite League

	Wins	Losses
Bangs	33	11
Ski Doo Snowmobile	31	13
Ron's Place	30	14
Sandy Oil	30 1/2	13 1/2
Sportsman Realty	27	17
Hoots	21	23
Hallmark Cards	20	24
TNT's	19 1/2	24 1/2
Sales	18 1/2	21 1/2
Magnum Herald	17	27
Hoots	11	31

High Game
Shannon Pitterson 288
Ann Lundquist 230
Jerry Jensen 209
Floyd Erickson 200

High Series
Shannon Pitterson 815
Ann Lundquist 632
Jerry Jensen 581
Floyd Erickson 574

Intertwin League

	Wins	Losses
Creative Clippers	42	22
Arctic	41	23
Kwick Stop	40	24
Bullwinkle	39	25
Hunter Hardware	37	27
Arctic Cat	35	29
Dull Ice	34	30
Team 57	23	41

High Game
Shirley Cellan 223
Sharon Herda 192
Rosemary Nesbath 189
Dollie Nawrocki 188

High Series
Shirley Cellan 615
Sharon Herda 542
Dollie Nawrocki 537
Rosemary Nesbath 532

City League

	Wins	Losses
St. Hubers Elevator	39	17
Arctic	37	19
Wade Brothers	35	21
Ski Doo	33	23
The Store	29	27
FGA	29	27
Polaris	28	28
Kirk's Appliance	19	43

High Game
Lyle Johnson 246
Ryan Schultz 226
Dennis Johnson 224

High Series
Lyle Johnson 654
Ryan Schultz 635
Dennis Johnson 626

Friday Nite Mixed League

	Wins	Losses
TRF Credit Bureau	32	17
Ski Doo	31	18
Ron's Place	29	20
Arctic Inc.	25	24
Kwick Stop	24	25
Hand Truck	21	28
Family Bowl Mini Storage	21	28
Digney	19	30

High Game
Kristy Mahn 186
Ed Erickson 186
Alan Aas 182
Jerry Lien 181
Jerry Lien 181
Jolene Pearson 179
Jolene Johanneson 179
Cheryl Olson 154

High Series
Kristy Mahn 526
Ed Erickson 500
Alan Aas 494
Jerry Lien 494
Jerry Lien 494
Jolene Pearson 479
Jolene Johanneson 479
Cheryl Olson 434

Friday Nite Mixed Senior League

	Wins	Losses
Sports Parts	37	19
Ski Doo	34	22
Jeff Wheeler Trucking	34	22
Hallmark Cards	31	25
Classic Cleaning	30	26
Hobbs Handyman Service	28	28
Hoots	16	40

High Game
Ron Moen 247
Ron Moen 224
Ron Moen 221
Carol Moen 213
Bob Amundson 192
Sharon Vold 173

High Series
Ron Moen 647
Bramley Carr 589
Carol Moen 581
Bob Amundson 547
Sharon Vold 473

Sunset League

	Wins	Losses
Tommy Gun	43	18
Northern Car Center	40	21
Sockers	34	27
Farmers Union	30	29
K-M Tool	30	29
Kittson Co.	27	32
Hometown	27	32
Marshall Bros.	26	33
Brisbane	26	33
Ski Doo	25	34
Hedging Fever	22	37

High Game
Steven Stokes 233
Dan Jepson 194
Dan Jepson 184
Marilyn Wirtanen 178

High Series
Dan Jepson 526
Dan Erickson 504
Steven Stokes 502
Marilyn Wirtanen 475

Thief River Falls Mixed League

	Wins	Losses
Sports Parts	37	19
Ski Doo	34	22
Jeff Wheeler Trucking	34	22
Hobbs Handyman Service	28	28
Hoots	16	40

High Game
Ron Moen 247
Ron Moen 224
Ron Moen 221
Carol Moen 213
Bob Amundson 192
Sharon Vold 173

High Series
Ron Moen 647
Bramley Carr 589
Carol Moen 581
Bob Amundson 547
Sharon Vold 473

Senior Mixed League

	Wins	Losses
Jeff Wheeler	41	11
Al Baumgartner	33	19
Ron Moen	32	20
Al Baumgartner	31	21
Ron Moen	30	22
Sharon Pitterson	25	27

High Game
Al Baumgartner 241
Al Baumgartner 232
Ron Moen 229
Sharon Pitterson 209

High Series
Al Baumgartner 632
Al Baumgartner 615
Ron Moen 612
Sharon Pitterson 575

Hoots Bowling Center

	Wins	Losses
D.A.E.C. Car Wash	34	16
Hoots Bar & Grill	31	19
Double Cola	29	21
Jody's Floor & Tile	24	26
Grace Floors	24	26
Amoco 24	20	30

High Game
Larry Carlens 245
Cindy Fjelstrom 231
Larry Carlens 224
Dollie Erickson 221
Susanne Peterson 181
Diane Fjelstrom 180

High Series
Larry Carlens 592
Cindy Fjelstrom 581
Larry Olson 545
Dollie Erickson 544
Susanne Peterson 521
Diane Fjelstrom 487

Honey Bee League

	Wins	Losses
Action	36	14
Modern Auto Body	35	15
Gene's Sales	31	19
Larson's Dairy	29	21
Phillips	20	30
Hometown Auto	14	28

High Game
Pauline Dupont 181, 163
Cheryl Rolfzen 163

High Series
Pauline Dupont 463
Cheryl Rolfzen 452

Harvey Skyberg was a Tuesday evening supper guest of Curt and Gene Thompson.

Friday evening there that helped Bethel celebrate their birthdays were Chuck and Sharry Olson, Ryan Olson, LaDawn Hanson and Lillie Olson.

Sunday evening Milton and Beverly Nelson visited at the Thompson home.

Supper on Friday afternoon the 17th of March at the Thompson home was Curt and Elaine Thompson and we drove up to Grandma's to visit and have birthday wishes and gifts to our brother-in-law, Edward Johnson who turned 85 on the 16th. We had a nice lunch and coffee and a very nice visit. On our way home we stopped in Karlstad and had a pleasant evening a lovely silver tea.

Saturday afternoon, Lillie Olson visited with Eunice Hansen at the CNC Unit at the Northwest Medical Center. Also attending the birthday party for Ollie Myhrer at the CNC unit of the Northwest Medical center.

Monday the 13th afternoon visitors and enjoying coffee and lunch with Olga Thompson were Curt and Elaine Thompson, Emma Hanson, Vernace Stokke, Agnes Bjorgaard and Clara Hanson.

Thursday afternoon, Beverly Erickson visited with Ann Lundquist.

Arnold and Ann Lundquist visited and enjoyed coffee with Hanna Mennen Wednesday.

Gary Medina was a Wednesday afternoon visitor with Curt and Gene Thompson home.

Wednesday afternoon the 22nd, Curt and Gene Thompson and Olga Thompson visited and had tea with Emma Kermen.

Saturday afternoon in honor of Pearl Oslund's birthday, we met at the Ski Hutch. There present were Jim and Alfreda Bash, David and Judy Bash and Tim Bash and Bobbi Kay Bash and Jared, Steven and Rhonda Bash, Lisa Bash and Wilbur Bash and Diane Johnson, Denise and Christian, Ryan and Jessica Johnson, Ann Lundquist and Pearl Oslund, Ann and Bob Bass, Bobbie Israelson, Donna Odegard and Cindy Odegard, Bev Jerry and Austin, Dennis and Bonnie Magnes, and the birthday honoree, Pearl Oslund. Pearl Oslund was a Monday afternoon visitor at the home of Curt and Gene Thompson.

Sunday afternoon, Gary and Opal Tarnow and grandsons, Justin, Eddie and Vince Hanson and grandaughters, Tessa and Tyburn Mckeown, Mr. and Mrs. Jim Gorfano and family, Keith and Barbara Lorentzen, Lucille Stackman, Charles Magnes, Jerry and Anita Bergquist and Kyle, Wayne and Debbie Magnes and family, Dennis and Bonnie Magnes, Orland and Joyce Magnes and Cherie, Danny and Sherry Magnes, Clyde and Bev Swanson, Elsworth and Clarice Sarum of Park Rapids, David and Laurie Skaboen, Erin and her girlfriend from Jamestown.

Outdoor News

Wildlife Checkoff

Only a few weeks remain in the annual income tax preparation season. Those weeks are critical in helping Minnesota's wildlife, according to Carrol Henderson, DNR Nongame Wildlife Program supervisor. Minnesota taxpayers can help wildlife by donating to the Nongame Wildlife Checkoff on the state income tax and property tax forms as a line marked by a loon symbol.

Checkoff donations, which are tax deductible, are used by the Department of Natural Resources to support more than 100 wildlife conservation projects. Among wildlife species helped by checkoff donations are bald eagles, trumpeter swans, peregrine falcons, dragonflies, porcupines, woodland caribou, mean trees, pygmy shrews, and dozens of other species.

Nongame Wildlife Program biologists are currently planning to carry out spring flights to count bald eagle nests in Minnesota; conduct a summer loon count; protect common terns in their Duluth harbor nesting area; do field checks of nesting areas for the rare loggerhead shrike; and manage oak savannas habitat for the threatened karner blue butterfly in southeastern Minnesota.

These projects and many more depend on the generosity of Minnesota taxpayers. Last year, fewer than 1 in 100 percent of the income tax returns filed. The program budget comes from the donations on tax forms."

Henderson said that increases in 1995 show that wildlife donations are down about 13 percent from last year. "If the current trend continues, we may will be significant cuts in program activities that are intended to help people who want wildlife," he said.

Henderson suggested that Minnesotans remind their tax preparer to make sure they meet deadlines for them. "The donation rate for people who go to tax preparers is only half as great as for people who fill out their own returns," he said. Henderson said, "Some tax preparers do not mentioned the Nongame Wildlife Checkoff to their clients and do not include a reference to it in their organizer packets."

Nongame Wildlife Checkoff Program donations are transferred directly from the Department of Revenue to the DNR.

WE WANT TO BE YOUR DEALER!
TO SHOW YOU—WE'RE OFFERING THE EXCITING ALL NEW
1995 FORD CONTOUR!
1995 FORD CONTOUR GL
4 Door, 2.5 L 5 Sp EFI, 4-Cyl. Auto O/D Air Cruise, Cornering Lamps, AM/FM Stereo Cassette, Rear Window Defroster, Pwr. Locks, Front & Rear Floor Mats
Black Heater & Much Much More
MSRP $16,095
$14,732
FACTORY SALES INVOICE AVAILABLE UPON REQUEST!
FOR ONLY... $99 OVER FACTORY INVOICE
★★★ SPECIALS OF THE WEEK ★★★
1993 FORD TAURUS
V-6, Auto. Air, Cruise, Tilt, AM/FM Stereo Cass., Power Locks & Windows, Anti-Lock Brakes, Rear Window Defroster, Remaining Factory Warranty
GST READY FOR FUN SUMMER TRAVEL FOR FAMILY
$12,888
1993 FORD PROPE
4-Cyl. O.H.C., Auto., Air, Cruise, Tilt, AM/FM Cass., Power Windows & Locks, Rear Window Defroster, Low Miles, Remaining Factory Warranty
SPRING SPECIALTY PRICED AT...
$11,998
GREAT SELECTIONS OF CLEAN, LOW MILE, LATE MODELS!
4-1994 FORD TAURUS GL
1994 MERCURY TOPAZ 4-DR.
1994 LINCOLN CONTINENTAL SIG.
1993 FORD PROBE
2-1993 FORD TAURUS GL
1993 FORD MUSTANG
1993 OLDS. DELTA 88 ROYALE
1993 FORD TEMPO GL 4-DR.
1991 MERCURY SABLE GS
1991 FORD THUNDERBIRD
1991 FORD PROBE LX
1991 FORD TEMPO GL 4-DR.
1990 GEO STORM
1990 OLDS. CUTLASS SUP. IN
1988 CHEV. CAPRICE CLASSIC 4-DR.
1986 FORD TEMPO 4-DR.
1981 CHEVROLET CHEVETTE
1993 FORD SUPER CAB 4X4
1989 FORD DAKOTA 4X2
1989 FORD BRONCO II 4X4
1986 FORD F-150 4X2
1985 JEEP CHEROKEE
WE WANT TO EARN YOUR BUSINESS! GIVE US A CALL OVER WHILE!
Tonberg Motor Co.
681-2660
1-800-295-FORD
Hwy. 1 & 59 West Thief River Falls
BOB SLETTEN GARY INGLIS JEFF TUNBERG

Demolition of Knox school approved by school board

(Continued from Page 1)

service center. During the course of the $1.6 million construction project the principals, administrators were the Challenger Elementary school committee and the auditorium and remodeling of Lincoln high school and Franklin Middle School. As these projects took shape the architects and engineers began to take a closer look at the Washington site and at the long-range needs of the school district.

Their findings indicated that the school district service center space requirements amounted to approximately 10,000 square feet and the Washington site had enough land for 34,000 square feet. However, in order to utilize all of the land, the building would have been necessary to basically "gut" the Washington building and then build within the remaining shell the 10,000 square feet that would specifically meet the needs of the school district service center. The remaining 70 per cent of the building would then be available for remodeling to meet spaces that could be found out. The board of education, however, is not particularly interested in having a mail center leasing business.

"Unfortunately, the cost to gut and then re-build was approaching $1,000,000 and only $250,000 was allocated in the construction budget for this building. If, on the other hand, the district was simply to move the school district service center operation into the Washington building as is, we would have ended up using about 70 per cent of the building when, in fact, we only needed about 30 per cent of the building. Consequently, we would end up with extremely inefficient utilization of space and would have to spend very dollars to what we would have to do to the school district service center anyhow.

"Consequently, the board decided to see whether or not the building could serve in another capacity in the community, preferably in a manner that would retain a tax base. The request for proposals were developed and broadly advertised throughout the region. Four proposals were received.

The board had indicated to those people who were interested in submitting proposals that it would needed at least $500,000 in cash in order for the building to be sold. Of the four proposals, one proposal was greater than that $500,000. That was the proposal submitted by the Evangelical Free Church. Their proposal was for $525,121. No proposals were received that would have put the property on the tax roll.

"What the church will do with that property in use it as a church initially with some minimal remodeling work and over the long-range, it will be a church and school building. The church representatives and were satisfied that the school had the financing and commitment on the part of the congregation to go forward with this project. Consequently, the property committee is recommending to the board of education to approve the sale of the Washington site to the Evangelical Free church."

Monday, Harry Nelson, school district business manager, that there is a concerns among school district officials and church officials as to what happens and what goes. Nelson said, basically all goes but a little playground equipment. The details of the sale, and the closing date will have to be worked out. According to Duncan, the closing date on the property would probably be on or about June 1, 1995.

Duncan added that, "Although the eventual use of Washington elementary was not what the school district service center committee, the board and administration had hoped, the board is satisfied that the use found for the building and the subsequent contract received was in the best interest of all parties involved. The money that is received from the sale must be put in the building fund of the district and cannot be placed in the general fund. The district is presently reviewing the various options relative to a school district service center. Whether the present building on LaBree is renovated to meet all code requirements or some other alternative is found is something the district is working on at this time."

Newfolden

Mrs. Arnold Larson
874-4331

April's Birthday's and Anniversaries April's Birthday's Luncheon Sunday at the home, Arnold Bangtson. Guests Bjorkman, Ann Lundquist, Bernice Lindquist, Jo Pearson Hansen, Wallace Rappe, JeyDell Skjervan, A-Marge Busch, S-Carol Nelson, Rubenny Wirtanen, Thelma Dahl, W-Mavis, Sig Sathre, Melvin Nilsson, F-Dale and Doris Carlson, Elaine Ekman, Ella Hansen, S-Ann Lundquist, Ann Bass, Ann Bass, Ann Hansen, Mary Dickson, M-Bob Swanson, 13-Curt Skjervan 14-Sarah Swanson, 15-Sharon Bring, Stephen Haugenson, 16-Katherine Knutson, Edward Johnson, Ann Sandelinger, 17-Shannon Megner, 18-Tim Lee, Tony Knutson, 19-Seth Carlson, Charlie Lundquist, Clara Hanson, 20-Ann Lundquist, Ann Hansen, 21-Mandy Anderson, Beverly Swanson, Robert Olson, Mye Gunderson, 24-Shane Bring, Terry Rasmussen, Travis Burnsgho, 25-Leslie Folsten, 26-Hanen Garfies, Tom Mikkelson, 27-Linden Swanson, Johnathon Donarski, 28-Jerry Olson, Marilyn Donarski, 29-Kyle Hopkinson, Alfred Hagenbach, Daniel Hanson, 30-Ann Lundquist, Ann Hansen, Olson, Julie Hansen, Marvin Hanson, Anniversaries 4-Tom and Pat Mikkelsi, Ray and Lucille Folsten, 6-Bert and Adeline Rappe, 19-Craig and Jonni Swanson, 14-Harvey and Ann Lundquist, 17-Wallace and Jean Rappe, 25-Jay and Nancy Gilstad.

Friday evening visitors and luncheon guests at the Edward and Janice Johnson home were LaVel Thun, Arnold and Vernice Larson, Norma Bryant and Jeraldy and grandchildren, Kyle and Lori Jenson and Kaylie who were guests for supper.

Jim Nelson of Red Wing visited with his sister, Hanna Moen on Saturday.

Friday the 17th, Bernice Bjorkman has a room lunch guest of Curt and Elaine Thompson. Later we got a nice surprise when John and Mabel Emery came to visit and have tea. We had time for a Grand Prix game and then we drove up here by car and also visited in the Greenbush area and then home. Thompson's and Emerys were neighbors back in 1953-1955 in Duluth and Mabel and Elaine worked at the large Western Electric company. We had a very pleasant time. Curt's birthday is the day next as a bachelor. Emery's spent 6 months in Fairbanks and 3 years in Alaska. We enjoyed their visit even though it wasn't long and took great trips to everyone they know back here.

Lillie Olson visited with Chuck and Sharry Olson on Saturday evening.

Saturday afternoon, Bernice Bjorkman visited at the home of Ann Bass in Grantsburg, Wisconsin.

Alice Ellingson visited at the Chuck and Carol Ellingson home on Sunday.

Saturday evening Arnold and Vernice Larson and LaVel Thun went to Thief River Falls to the Bernice Bjorkman home. Arnold and Vernice's two grandchildren were in S. Lauren and Jerry Dondelinger. They did a very good job afterwards. They were coffee guests at the Tom Donderlinger home.

Harvey Skyberg was a Tuesday evening supper guest of Curt and Gene Thompson.

Friday evening there that helped Bethel celebrate their birthdays were Chuck and Sharry Olson, Ryan Olson, LaDawn Hanson and Lillie Olson.

Sunday evening Milton and Beverly Nelson visited at the Thompson home.

Supper on Friday afternoon the 17th of March at the Thompson home was Curt and Elaine Thompson and we drove up to Grandma's to visit and have birthday wishes and gifts to our brother-in-law, Edward Johnson who turned 85 on the 16th. We had a nice lunch and coffee and a very nice visit. On our way home we stopped in Karlstad and had a pleasant evening a lovely silver tea.

Saturday afternoon, Lillie Olson visited with Eunice Hansen at the CNC Unit at the Northwest Medical Center. Also attending the birthday party for Ollie Myhrer at the CNC unit of the Northwest Medical center.

Monday the 13th afternoon visitors and enjoying coffee and lunch with Olga Thompson were Curt and Elaine Thompson, Emma Hanson, Vernace Stokke, Agnes Bjorgaard and Clara Hanson.

Thursday afternoon, Beverly Erickson visited with Ann Lundquist.

Arnold and Ann Lundquist visited and enjoyed coffee with Hanna Mennen Wednesday.

Gary Medina was a Wednesday afternoon visitor with Curt and Gene Thompson home.

Wednesday afternoon the 22nd, Curt and Gene Thompson and Olga Thompson visited and had tea with Emma Kermen.

Saturday afternoon in honor of Pearl Oslund's birthday, we met at the Ski Hutch. There present were Jim and Alfreda Bash, David and Judy Bash and Tim Bash and Bobbi Kay Bash and Jared, Steven and Rhonda Bash, Lisa Bash and Wilbur Bash and Diane Johnson, Denise and Christian, Ryan and Jessica Johnson, Ann Lundquist and Pearl Oslund, Ann and Bob Bass, Bobbie Israelson, Donna Odegard and Cindy Odegard, Bev Jerry and Austin, Dennis and Bonnie Magnes, and the birthday honoree, Pearl Oslund. Pearl Oslund was a Monday afternoon visitor at the home of Curt and Gene Thompson.

Sunday afternoon, Gary and Opal Tarnow and grandsons, Justin, Eddie and Vince Hanson and grandaughters, Tessa and Tyburn Mckeown, Mr. and Mrs. Jim Gorfano and family, Keith and Barbara Lorentzen, Lucille Stackman, Charles Magnes, Jerry and Anita Bergquist and Kyle, Wayne and Debbie Magnes and family, Dennis and Bonnie Magnes, Orland and Joyce Magnes and Cherie, Danny and Sherry Magnes, Clyde and Bev Swanson, Elsworth and Clarice Sarum of Park Rapids, David and Laurie Skaboen, Erin and her girlfriend from Jamestown.

Star News

Mayme Johnson
378-4333

Sunday afternoon, Mr. and Mrs. Clarence Johnson were visitors and lunch guests at the Merle Hassedal home.

Mr. and Mrs. Clarence Hanson were visitors and coffee guests at the Eddy Shay home on Wednesday.

Saturday visitors and dinner guests at the Leonard Johnson home were Curtis Johnson of Detroit Lakes, Dale and Mrs. Cloyden Johnsgard and Mrs. Leonard Johnson.

Wednesday visitors and coffee guests at the Gilmer Mendenal home were Larry Kabba, Kelly Dahlen and Leonard Johnson.

Mr. and Mrs. Merle Hassedal and Mrs. Ann Hassedal were guests at the Peter Falls on Saturday night.

Curtis Johnson of Detroit Lakes came on Friday to visit with his parents the Leonard Johnson's. Curtis was also an overnight guest there that night. Curtis left for his home on Saturday.

Friday afternoon and coffee guests at the Gilmer Mendenal home were Mr. and Mrs. Clarence Hanson and Mr. and Mrs. Leonard Johnson.

Saturday, Mrs. Bob Albright of Fosston, Mrs. Ann Johnson and Mrs. Anna Kriel move into Thief River Falls to be hospitalized. Mrs. Albright was also an overnight guest with her mother, Mrs. Leonard Johnson.

Thief River Falls and Fosston was a Visitor at his parents home the Leonard Johnson's on Saturday afternoon.

Wednesday afternoon Mr. and Mrs. Leonard Johnson were at the Bethany meeting held at the Community Hall.

Jessica, Michele and Melissa Johnson were among others that attended the Wheelchair Basketball game at the gym in Gaastonge on March 19th. The proceeds go toward Tyler Paulson's participation in Wheelchair basketball.

Mr. and Mrs. Leonard Johnson and Jessica Johnson were home with Lavon Iverson, Terry Rabbitcka and Terry Anderson.

PAINT & GLASS INTE

Paint and Glass Interior in Thief River Falls recently purchased Thief River Glass and expanded its residential and commercial glass installation and repair service. They specialize in store front glass, removal and replacement of entry doors, store front design, customized design and insulated windows for commercial and residential customers. They also replace tractor cab glass, live piece glass, beveled glass, windows and screens, glass shelves, curved china hutch glass, and custom made shower doors. They also provide mirror installation, various hardware and accessories. The store also has rear access for large glass. For all your glass needs stop in or call 681-1333, 681-3012 or 1-800-621-1333. The store is open from 8 a.m. to 5:30 p.m. Monday through Friday and from 8 a.m. to 1 p.m. on Saturday. Thief River Falls Chamber of Commerce Ambassadors recently presented Dale and Jim Dillon with a Progress Award. Pictured from left are Keran Kirkeby, chamber ambassador, Dale Dillon, Jim Dillon, and Rick Hicks, chamber ambassador.

MY, HOW SOME THINGS HAVE CHANGED OVER THE YEARS...

Bold

Rowdy

Uppity

Charmer

Enduring
BEST OF LUCK FROM YOUR FRIENDS AT THE TIMES!

Students in the literary arts program of the Northern Expressions School of the Arts in Thief River Falls will present a half-hour program of their original works on Thursday, March 30, at 7:30 p.m. at the Thief River Falls public library. The performance is free and open to the public. Refreshments will be served. The literary students have been working hard all year on a variety of literary pieces and their work is again exceptional," noted Heidi Hoks of the library staff. Those participating (left to right) will be, front, Kari Larson and Angeline Gunstad; back, Vicki Bitzegeio, Angela Heugen and Jeni Helling. Not pictured is Tine Krogstad. Instructor of the literary arts program is Loidi Dyrud.

Congratulations
Nathan & Diane Stroh, Thief River Falls
Winners of Our Home Show Give-away!
6 Months Use Of A KANDYOHI Water Machine
Northwest Beverage, Inc.
681-1735
419 Pennington Ave. T.R. Falls, MN

Thefts in LEC news reports

[illegible]

On March 24 at 1:45 p.m. Tara Chevy Thief River Falls, reported a stolen car that was parked downtown. The 1992 Honda Prelude had smashed in the rear window on the car and damage to the locks. Damage loss was estimated at $2,000.

Driving while intoxicated. On March 23 at 11:57 p.m. police officers were on patrol and observed a vehicle traveling fast. The vehicle was pulled over on Pennington Avenue. Charged with driving while intoxicated and refused to test was Clifford Cornell Lee, 44, Thief River Falls.

Trespassing. Following an incident on March 25 at 1:26 a.m. Michael Duane Noel, 37, Thief River Falls, faces a charge of trespassing. He allegedly entered a residence in the 800 block of South Kendall without permission.

Consumption under age. On March 25 at 9:18 p.m. police stopped a vehicle on Edgewood Drive. Charged with consumption under age and possession of Anthony Scott Trenemyer, 20, Bagley, Jeremy James McDougall, 20, [illegible]

Lena Adamopoulos looked on with interest as the needle was removed from her arm. Lena participated in the blood drive sponsored by LHS National Honor Society, HOSA, and Key Club.

30TH ANNIVERSARY SALE

VEHICLE BUYERS!! PURCHASE A NEW OR USED UNIT... REGISTER TO WIN A $1,000 SAVINGS BOND

NEW

LAST WEEK!

Lease & Out!! $1,995 2-DOOR $10,995

FREE Anniversary Cake And Coffee Served Thru Mar. 31st

Interior, Floor Mats, Mdl [illegible]

'95 BUICK LESABRE 4-DOOR 3800 V-6 Auto. Pwr Seat, Wood Trim, Cruise, Tilt, Cassette. Note Owners Low Or No Time Three Stores Running! Starting From $20,995

'95 CHEV S-10 PICKUPS 4 Cyl. 5 Speed LS Package Three Stores Running! Starting From $9,995

'95 DLDS. CUTLASS SUPREME 2-DOOR & 4-DOOR V-6 Auto. A/C Cruise Tilt Cassette Three Stores Running! Starting From $17,995

'95 CADILLAC SEDAN DEVILLE Now Dealer! $2,000.00 CASH REBATE Special Lease Rates!

'95 CHEV. LUMINA 4-DOOR V-6 Auto. A/C Cruise Tilt Cassette Stereo 3 Are Now Here! Starting From... $15,995

'95 PONTIAC GRAND AM 2-DOOR 4 Cyl. Auto. A/C Cruise Tilt Cassette Stereo Check This Out The Car Of Your Dreams!

Low As 7.9% A.P.R. ON THE SPOT FINANCING! LARGEST SALE OF THE YEAR! GREATEST SELECTION OF NEW & USED ON HAND! NEW TRADE-INS ARRIVING DAILY!

WE HAVE A FANTASTIC SELECTION OF... USED VEHICLES READY TO GO!!! NO REASONABLE OFFERS REFUSED

'93 CHEV S-10 EXT. CAB V-6, 5 Speed, Tahoe Pkg., Stereo, Pwr Door $10,495

'88 PLYMOUTH VOYAGER VAN Auto, A/C, Cruise, Tilt, Stereo, Pwr Door $7,995

'93 CHEV S-10 PICKUP 2.5 Cyl. 5 Spd., Tahoe Pkg. Pwr Door $8,495

'88 BUICK CENTURY 4-DOOR 4 Cyl. Auto. Loaded Super Nice! $3,695

'93 PONTIAC GRAN PRIX SE 2 Door, V-6 Auto. Loaded Super Nice! $13,495

'92 OLDS ACHIEVA 4-DOOR 4 Cyl. Auto. Air, Loaded Super Nice! Low Miles! $9,995

'94 CHEV. 1/2-TON EXT. CAB V-8, Auto. Loaded Super Nice! Low Miles! $16,950

'93 CHEV. 1/2-TON EXT. CAB 4X4 V-8, Auto. Loaded Super Nice! Low Miles! $19,500

'93 OLDS. DELTA 88 4-DOOR V-6, Auto. Loaded Super Nice! Low Miles! $14,495

'91 OLDS. 2-DOOR TORONADO V-6, Auto. Loaded Super Nice! Low Miles! $12,950

'92 MERC. TOPAZ 4-DOOR 4 Cyl. Auto. Air, Pwr Door $9,495

'91 FORD 1/2-TON 2-WHEEL DRIVE V-8, Auto. Cruise, Tilt, Stereo $8,995

'89 PONTIAC GRAND AM 2-DR. Quad 4, Auto. A/C, Cruise, Tilt, 6,000 Miles $7,295

'91 BUICK PARK AVENUE 4-DOOR V-8, Auto. Loaded 68,000 Miles $8,995

'93 FORD DURAS GL 4-DOOR 4 Cyl. Auto. A/C, Cruise, Tilt $9,995

'95 CHEV. ASTRO Van 4 Door, Auto. A/C, Cruise Tilt $15,495

'93 PLYMOUTH HORIZON 4-DOOR 4 Cyl. Auto. A/C, Cruise $7,995

YOUR FULL-LINE GM DEALER • MONDAY - FRIDAY 8-6, SATURDAY 8-4 • DIRECTIONS

NORTHERN MOTORS, INC.

HWY. 1 & 59 WEST THIEF RIVER FALLS, MN 1-800-955-6053 681-4820

Traffic violations in county court reports

Several violations for speeding were listed among citations in the Pennington County Citation Disposition Bulletin.

Minnesota state patrol cases: Rhonda Jean Lone, Clearbrook, 36, no current registration, $41.50; Nancy Elayne Maurstad, Argyle, 35, 65/55, $64.50; Cindy Kay Plante, Crookston, 34, expired registration, and seat belt violation, $88.25; Lee Kuntz, Jr., Hayes, MD, 36, inattentive driving, $64.50; Arlette Kay Buckley, Thief River Falls, 22, 65/55, $64.50; Paul Clayton Engelstad, Bettsani, 31, 80/55, $99; Travis Dean Nelson, Viking, 19, 65/55, $64.50; Steven Wayne Schmiks, East Grand Forks, 29, 65/55, $64.50.

Barbara Jeanette Boyer Wormsbaker, 34, no proof of insurance, $237.50; Wayne Alan Hansen, Red Lake Falls, 30, 65/55, $64.50; Joel Henry Rolf, Brainerd, 43, 65/55, $64.50; Daniel John Johnson, Thief River Falls, 22, 75/55, $87.50; Richard John Sinesky, Thompson, ND, 17, 70/55, $87.50.

Thief River Falls police department cases: Darren Kenneth Brem, Thief River Falls, 22, snowmobile in protected area, $35.50; Charles Oliver Swenson, Thief River Falls, 45, failure to yield right of way, $65; Robby Grant Bakken, Thief River Falls, 16, juvenile under 21, $77.50; Eric Michael Ness, Thief River Falls, 18, consumption, under 21, $77.50; James Richard Hughes, Thief River Falls, 18, consumption under 21, $77.50; Jeremy Dwayne McLean, Thief River Falls, 19, 41/30, $76; Kyle Thomas Miller, Thief River Falls, 17, 43/30, $76; Lesley Anne Sundstrom, Okloe, 17, 40/30, $64.50.

Christopher Dean Anderson, Thief River Falls, 19, no seat belt, $47.50; Jamie Alan Lee, Newfolden, 19, 45/30, $87.50; Cheryl Marie Mayer, Greenbush, 30, 45/30, $87.50; Allen Allen Meacom, Thief River Falls, 30, consumption under 21, $77.50; Jeffrey Lee Nelson, Bishopville, Thief River Falls, 19, consumption under 21, $77.50; Yenny Marie Sumner, Thief River Falls, 51, 45/55, $64.50.

Pennington county sheriff department cases: Greg Lee Boulduc, Grand Forks, ND, 28, possession of dishonored checks, $147.50, $20.50 restitution, 20 days in jail stayed for one year; Kim Renae Rude, Ada, 20, possession of western checks, $142.50, $24.63 restitution, 10 days in jail stayed for one year; Rodney Dale Primrose, Jr., Bagley, 19, 65/55, $64.50.

Eugene Edward Fetherman, Middlebury, 42, driving while suspended, $483.50, 30 days in jail stayed for one year, unsupervised probation for one year; Gregory Gordon Red Lake, 37, 22 days after violation, $237.50, 10 days in jail stayed for one year; Karla Leigh Lonigrass, Gryglia, 19, issue dishonored checks, $172.50, $272.50 restitution, 20 days in jail stayed for one year; Sean Alan Mathson, 19, 23, driving while intoxicated, $582.50, 30 days in jail stayed for one year, placed on unsupervised probation for two years; Gerald Joe Nelson, 31, Hillsboro, 25, 74/55, $87.50; Anthony Allen Perlstein, Thief River Falls, 32, theft, $87.50, 30 days in jail stayed for one year, placed on unsupervised probation for one year; Donald Michael Roy, Red Lake, 19, refusal under implied consent, and disorderly conduct, $582.50, 90 days in jail stayed for one year; Kenneth Lee Twomey, Thief River Falls, 17, 65/55, $64.50.

The Second Section

Tied for second place in an anti-drug poster contest among ninth grade health class students at Lincoln high school were the teens pictured above. The middle poster was created by (left to right, standing at far left) Kim Haugen, Heather Torstveit, Becky McKercher and Alvra Buxton. The poster on the right was created by (left to right, starting fifth from left) Eeva Young, Erica McGeary, BreAnn Fugleberg and Jenny Brunkhorst. The teen creating the poster at left is not pictured but goofuded Shelley Olson, Jessica Johnson and Kristen Rendulich.

Former resident receives award

Ken Kompelien, state career guidance coordinator for the South Dakota Vocational Center at Pierre, SD, was recently named the Outstanding Career Guidance Professional of the Year for 1994 by the American Vocational Association.

Kompelien, a native of Thief River Falls, received his award at the American Vocational Association's National Convention in Dallas, Tx.

The annual Outstanding Career Guidance Professional of the Year Award is presented to a career guidance professional whose work at the local, state or national level is deemed worthy of recognition. A panel of national career guidance experts annually reviews the nominations submitted for each state and then selects the one person they feel has contributed most to the field of career guidance and counseling to receive the national award.

Kompelien was nominated for the award by several members of the South Dakota Vocational Association, and his nomination was supported by letters from fellow career guidance professionals throughout the state of the South Dakota Office of Adult, Vocational and Technical Education, and the director of the South Dakota Curriculum Center.

"It's a real honor to be given this award, and it is especially gratifying to be nominated by my peers in South Dakota" said Kompelien. "Over the past few years, my office has initiated a number of exciting projects to help teachers, school counselors, parents, and of course, students realize the importance of making career and education decisions. I am convinced that we are having a lasting effect on the future success of the young people of South Dakota."

According to the U.S. Department of Labor, in the future, the average working adult will change jobs between seven to 10 times and will change entire career fields three or four times.

The days of someone getting one job and being set for life are over," Kompelien said. "Because of this uncertainty in the future work force, I feel that it is especially important to begin early and help the youth of South Dakota explore the world of work and learn how to make good education and career plans."

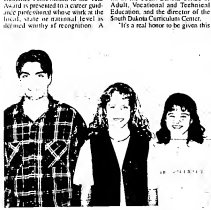

These students in the ninth grade health class at Lincoln high school received state recognition in a letter writing contest conducted in conjunction with Minnesota D-Day (Don't Smoke Day). Kyle Anderson received second place at the state level while Denise Alberg (center) and Heather Torstveit received state honorable mention.

Otter Tail seeks six teachers to attend seminar

Otter Tail Power Company will sponsor six teachers and school administrators to attend a one-week seminar in Washington, D.C. June 18-24 to learn about the Upper Midwest's flights, coal and energy industry.

To apply, call (218) 739-8507 or write Corporate Communications, Otter Tail Power Company, P.O. Box 496, Fergus Falls, MN 56538-0496. The deadline for applications is April 1.

Health students enter poster, letter contests

[illegible]

First place in the anti-drug poster contest conducted in the ninth grade health class at Lincoln high school was won by the team pictured above. Pictured (left to right) with their poster are Jami Philipp, Sunny Carlson and Becky Mooney.

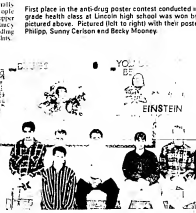

Third place winners in a ninth grade health class poster contest on drug abuse awareness were the teams pictured above. At left are Jeremy Seibel and Dan Carpenter (team members Brett Nowton and Jason Leach are not pictured). The team at center includes (left to right) Kyle Anderson, Kyle Waterworth, Adam Nordin and Chris Mumm (kneeling). The team at right includes (left to right) Trevor Larson, Eric Rouland and Mike Hahne.

MARCH

Sunday	Monday	Tuesday	Wednesday	Thursday	Friday	Saturday
Good Luck Jackpot Drawing RIVER ROAD Gaming & Bingo	Spin & Win Prizes Pickup Coupons Inside Jackpot Info. Coupons		1 Blackjack Tournament Spin & Win at Bingo	2 Double Pay Jackpots 12 a.m.-10 a.m.	3 Double Pay Jackpots 12 a.m.-10 a.m.	4 Prime Rib & Halfpipe Night
5 Similar Chance Jackpot Drawing Spin & Win at Bingo	6 Spin & Win (Sweepstakes)	7 Spin & Win (Sweepstakes)	8 Blackjack Tournament Spin & Win at Bingo	9 Double Pay Jackpots 12 a.m.-10 a.m.	10 Double Pay Jackpots 12 a.m.-10 a.m.	11 Prime rib & Halfpipe Night Spin & Win at Bingo
12 Spin & Win At Bingo	13 Spin & Win (Sweepstakes)	14 Spin & Win (Sweepstakes)	15 Blackjack Tournament Spin & Win at Bingo	16 Double Pay Jackpots 12 a.m.-10 a.m.	17 Double Pay Jackpots 12 a.m.-10 a.m.	18 Prime Rib & Halfpipe Night Spin & Win At Bingo
19 Similar Chance Jackpot Drawing $4,995 Gift Certificate	20 Spin & Win (Sweepstakes)	21 Spin & Win (Sweepstakes)	22 Blackjack Tournament Spin & Win at Bingo	23 Double Pay Jackpots 12 a.m.-10 a.m.	24 Double Pay Jackpots 12 a.m.-10 a.m.	25 March Blackjack Tournament Spin & Win at Bingo
26 Spin & Win At Bingo	27 Spin & Win (Sweepstakes)	28 Spin & Win (Sweepstakes)	29 Blackjack Tournament Spin & Win at Bingo	30 Double Pay Jackpots 12 a.m.-10 a.m.	31 Double Pay Jackpots 12 a.m.-10 a.m.	

Coupons valid only on Wednesday, Thursday and Friday. Jackpot Drawings are held every Wednesday at 10:00 p.m. Jackpot Drawings held at 8:00. *Sweepstakes awards are subject to change by management at any time.

River Road Casino & Bingo
218-681-4062
8 miles south of Thief River Falls on Hwy. 59

BUY ONE PAIR OF GLASSES at REGULAR PRICE

GET ONE PAIR of the SAME PRESCRIPTION FREE!

CIBA VISION

FREE TRIAL PAIR Ciba Focus® Soft Contacts for monthly replacement. PLUS...

Save $10 when you purchase two multipacks of Ciba Focus® Soft Contact Lenses (Vistakon, Softsolens or Torics) for monthly replacement

FREE CIBA QuickCARE™ Lens Care Solution Kit with Trial Offer!

EYE EXAMS AVAILABLE BY DOCTOR of OPTOMETRY

Complete eyeglass lenses are now available from Midwest Vision. Eyeglass advancements, enrichments are extra. Some restrictions apply. Safety, sports and designed prism lenses not included. No other discounts apply. Trial period offer is good only following a contact lens exam. Exams are not included.

Midwest Vision Centers

210 3rd Street E. 681-5606 Thief River Falls

Star Community News

Maynard Brown
378-4333

[illegible]

Mr. and Mrs. Dale [illegible] and Mrs. Ruth Ann [illegible] celebrated their 50th Anniversary Sunday, March 26 with a dinner at Ruth Ann's home in Strathcona.

Mr. and Mrs. Dale [illegible] married March 26, 1945 in Ada, Minn. Dale is a retired farmer and they have lived in Strathcona for 45 years.

They have two children, Mrs. Ann Marie Mandelkow of St. Paul and Mrs. Ann Kenneth of Strathcona.

Celebrating with Mr. and Mrs. Dale and Ruth Ann were their children and their families.

Sunday, March 26 was the 50th Wedding Anniversary of Mr. and Mrs. Clayton Johnson's parents, Lowell and Ruth Johnson.

Mr. and Mrs. Johnson's parents were married March 26, 1945 in Ada, Minn. Lowell is a retired farmer and they have lived in Strathcona for 45 years.

They have two children, Mrs. Ann Marie Mandelkow of St. Paul and Mrs. Ann Kenneth of Strathcona.

Celebrating with Mr. and Mrs. Clayton Johnson

The Times' Editorial Opinion

The Times
Thief River Falls, Minnesota

John P. Nielsen, *publisher*
Marvin Lundin, *editor*
David Hill, *associate editor*

Editorial opinion published on this page, whether locally written or re-printed from other sources is intended to stimulate thinking and discussion among our readers. Opinions expressed by the editor are his own and not necessarily those of other staff members. Opinions expressed in items from other publications may be contradictory to the editor's own views but are offered for their general interest.

Norris Camp's Future Topic Of Public Forums

Norris Camp's future, regarding Norris Camp which is owned as headquarters for the Red Lake Wildlife Management Area (Red Lake Indian), will be here and when the Minnesota Department of Natural Resources conducts public forums on this area calls next week. Sessions are set at Warroad City Hall at 7 p.m. and Baudette School Center at 7:30 p.m. Monday, April 3, and at the civic auditorium in Thief River Falls Tuesday, April 4, at 7 p.m. A final session is scheduled for 7 p.m. Wednesday, April 5, at the DNR building in Bemidji.

Most of the buildings at Norris Camp were built by people in the federal CCC program at the Camp in the Depression years of the 1930s. There are still people in the area who worked at the camp or who had close relatives that did. It serves as a reminder of an era in our country's history. This is recognized by placement of the camp on the National Register of Historic Places — a recognition which pays paper homage to the historic nature of the camp but provides nothing to preserve it.

Preservation is one of the concerns of interested area public which would like to see the camp continue to be maintained and staffed by DNR personnel. The state DNR has proposed constructing a new building in Warroad to consolidate facilities of the forestry and wildlife divisions. That proposal was put on hold a couple of years ago when it met with adverse area reaction.

Another concern of area people who use the camp area for hunting, snowmobiling and other outdoor pursuits is the presence of staffed facilities as a safety factor.

Options up for discussion at the forums in Warroad, Baudette and Thief River Falls will be (1) Close Norris Camp and move everything to a new facility in Warroad; (2) keep Norris Camp operating as it is now and build a new facility for forestry at Warroad and (3) Increase only the wildlife manager from Norris Camp to Warroad and maintain equipment and other workers in Norris Camp.

If community citizens have a concern or opinion that they would like to voice, these sessions will be the places to do it. What you think won't be known unless you express your views.

Life Without Baseball— Learning To Cope

As the millionaires who own major league baseball teams continue deadlocked with the millionaires who are members of the players over how to divide the millions of dollars fans pay to watch the players play the game, some realities and rationalizations are beginning to trickle into the minds of some of us who have called ourselves baseball fans.

(1) There was indeed life without major league baseball, and in some ways life even may have been enhanced. In fact it is amazing how easy it was for fall to adjust to the absence of a World Series, conversations devoid of baseball talk and sports pages minimal. Lacking in game excitement and box scores.

(2) For those who really do need a baseball fix to survive, the baseball analogy is apt. The players who retain a semblance of reality have concerned to give them the short-term chance. It may not be "baseball as we knew it" but it is the national pastime packaged as major league baseball, and that's not all bad.

(3) It will take a little while to learn the names and attach faces to them, but it will add interest to the game to get to know the new Minnesota Twins — for that is what these players are, despite the constant reference simply to "replacement players." At least for now, the players wearing Twins uniforms are our Twins. Who knows, we may come to revere these guys for their desire to play the game and the effort they give to such an extent that we won't want their contractual free-runners back.

(4) Managers may have to relearn to read baseball. Lacking a lineup with the potential to belt the ball out of the park, Tom Kelly may have to rediscover the hunting game and find other creative ways to get runs one at a time.

(5) To entice fans back to the ballyards, owners will have to once again make attendance affordable—in effect giving the game back to the people. As player salaries have soared to ridiculous heights, so have the costs of admissions and concessions. There is something to be said for opening the gates to a greater number of people who would otherwise be left outside the stadium.

(6) We will have the fun of looking for and finding new heroes among these baseball players in major league uniforms. Every major league star once was an unknown rookie, a player who played forever, all can be replaced. Given the development of today's athletes who are bigger, stronger, faster and better conditioned and coached than ever before, who is to say that replacement-level players in 1994 major leagues can't be found for the men who are now refusing to be players? Given the opportunity, some may well become superstars.

(7) There is no admiration nor sympathy for striking players "losing" $35,000 to $40,000 a day by staying off the job. That isn't commitment, it's stupidity.

(8) Bring on the regular season—rag rag rookies, has-beens and all. Give us these players with the guts to shamb their noses at the Major League Players Association and the enthusiasm to play the game of baseball from Maine to the last out. Give us a few weeks to learn the names and faces. We have a feeling we're gonna love these guys!

Letters To The Editor and Corrections

Letters To The Editor: The Times encourages written reader responses to editorial comment or letters with original thoughts or ideas of general interest. Letters should be intended for publication in The Times exclusively; letters sent in multiple publications will generally not be accepted. Right is reserved to edit letters for length and clarity and to reject letters deemed to be personalized in nature or in poor taste.

Letters Must Be Signed: All letters must be signed with author's name. Let our phone number of the writer so authenticity can be verified. **Signature must appear on letters published.** The Times believes that there is greater credibility in letters signed in print and will no longer withhold names of letter writers.

Responses Invited: Letters critical of individuals or other entities may be shown to those individuals or representatives of those entities in advance of publication with an invitation by The Times for response to be published in the original letter.

Corrections: If an error is made in news or advertising publication, The Times encourages readers to call it to our immediate attention at 681-4450. We will correct the error. **Signature must appear on letters published.** The Times believes that there is greater credibility in letters

Grygla Community News

Dennis Sandberg
294-5146

Sunday guests at the Ray Babian home and its well wishes for Christmas there were Mr. and Mrs. Orel Hoistad of International Falls who were dinner guests and afternoon visitors Alan Mr. and Mrs. Wayne Hoistad and Kelsie Mr. and Mrs. Scott Babian and McKenzie, Michaela Lundeen and Doris Clausen of Thief River Falls.

Evelyn Johnson and Edgar and Dorothy Miller of Goodridge visited at the Gary Anderson home on Sunday. They helped Edgar Miller celebrate his birthday.

Cathy Aakasing visited with Oliver Howland at the Roy Bakken home on Monday afternoon.

Palmer and Geneva Holte visited at the Sam and Ruby Brattrill home in Thief River Falls on Monday afternoon.

Elleen Thompson visited at the Ernie and Alta Sarfa home this last week.

Word has been received of the death of Marlorie Vernon (Mrs. Orlin) in Hastings, TN last Sunday. She was a long time resident of the Fourtown and Grygla area. Mrs. Vernon was the retirmed later.

Thursday birthday party honoring Ray Widness on his 70th Birthday was held at the Ray Widness apartments on Saturday night. Supper guests were Ray's sister Ruth Widness of Fosston, cousins Ardyce Eberly from Crookston and Cheslie, Darnell and Lisa Widness of Fosston and Tabay, Scott Lundeen, Genette Kingbird, Amber Lussier, Mel and Clara Widness, Shelaine and Jackie Peterson, Jary Hoithusen and Luella and Ruth Ann Wiese from Thief River Falls, Ruth and Ed Hoppe of Gatzke and Dorothy Hoithusen and Dorothy and Gladys Widness and Renee and Jean Berndt all of Goodridge.

Word has been received of the death of Albert Johnson in Warren. Albert Johnson was a former resident of Goodridge.

On Friday, Elaine Hoesser of Thief River Falls, the Hoithusen cousin their father, Ray Widness out to celebrate at the Bear Creek Inn.

Last Friday night, Mr. and Mrs. Ray Widness and Renee and Kendal Warren were coffee guests at the Doris Hoithusen home.

Dorothy Berndt recently spent a few days visiting in the Ray Widness home in Glyndon and at the Jay Martin son home in Fargo.

Donald Johansson of Lester Prairie spent the weekend at the Harry Johansson home. He returned home on Monday.

Glenn Anderson of Minneapolis spent the weekend at the Theo Anderson home and visited with other relatives and friends in the area.

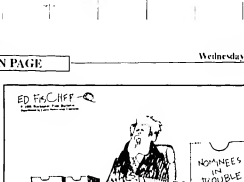

The Chancellors Quartet of Minneapolis will be appearing at Lincoln high school auditorium in Thief River Falls Wednesday, March 29, at 8 p.m. under sponsorship of a number of area churches. There is no specified admission but a free will offering will be received. The Chancellors Quartet began singing Southern Gospel favorites in 1970 and has played throughout the United States and much of Canada. Members went into separate ministries in the early 1980s and the group re-emerged in the late 1980s with some new members but the same full-time quality sound.

Strandquist

Myrtle Vagle
436-2133

Another beautiful spring day is here today and it is all of small let flowers sticking any seeds left on the carpet. Remember the days when it was the birth yard. It's good to be back in Minnesota after a few weeks in western Arizona doing taxes and book work. The first thing Rey said when he met me in Grand Forks was that we had had a spectacly nice winter. We learned that had been the warmest winter in Minnesota ever. I'm too old to start complaining about the weather long, it is the warmest we have seen.

I just were sad to see if the lungs had come up. No such luck. Ray and I had to replant the lufa bed last fall after giving up waiting for the ones we planted three years ago. I had ordered some lufa seeds from a seed company and I lace the ground had frozen down two inches down. Ray thought we should wait and plant them in the spring but I knew they should be planted in the fall. It was already getting dark about six o'clock and all bundled up in heavy coveralls and scarves we set out with the metal lufa holder in hand. At least I had remembered to take a flashlight use my little spoke. I just wouldn't go through the tried. So Ray being the problem solver around here, brought a big crowbar and began punching the holes for me to drop the lufa into and I had some planning soft in a sack to all cover the seeds. Ray thought we were dumb but they wuz in the sun right, but Ray sold he didn't want anyone to see the project. When we were almost done I discovered the holes were about not feel deep, and there was nothing we could do but give the metal holder a chance to see what she could do. We showed up in the morning and the lufa seeds had sprouted never did feel their way it the top. Perhaps this nice winter will bring us lufa. It is Hazel Anderson's birthday today, but we celebrated it on Sunday Cindy Mehlhoff from Grand Forks, whose birthday was the next day, came to Strandquist and helped decorated with candles of thinking all the way around it, telling us remember Hazel was 24's of the way into her century. Those who came to celebrate with her were Cindy, Peter and Pearl Thompson, Lois Freeman, Hazel and Ray Anderson, Ruth Ann Wiese, Ruth Swanson, Nandy Pratney, Glen Renstrom, Rey and Myrtle Vagle, Keith and Kathy Jolsh, Jared and Allison Britton, Paul and Shirley, Kristopher and Kevin Anderson. Some took time out to go to Strandquist to Julius Kleinsmith's new house for his 88th birthday celebration.

Kathy Anderson is helping out at Julius Kleinsmith's while Lois and Lowell Lofthult went to Texas to pick up Lois' belongings that she had in storage there. Kati and Jessica Bergjan spent some time at Frank Kleinsmith's Friday evening while Claudia attended his benefit for Irene Anderson.

Ted Thun and Arnold and Vandine Juhlan were Friday evening visitors at Ed Carlsonia to visit with Todd and Lori Juhlan and new baby Kara from Chesha.

Isaac and Betty Thompson visited with Carol Thompson in Newfolsten where she was helping her daily on Saturday before going to Thief River Falls to have dinner with Nelson Thompson.

Mondayside and Betty Johnson met with Peter and Pearl Thompson on Thursday Peter was busy raking the yard and wondering how soon he could be in his garden.

Sunday afternoon Shirley Anderson attended the 85th birthday party for Allen Erickson at the Community Center in Strandquist.

Tracy, Kim, Kevin and Annika Yost on Minot stopped at Elphie Aalto on Friday evening after a busy day in Fargo at a Social Workers convention. They returned home on Sunday. Kim, Annika and Elphie visited Elsie Kleinsmith on Sunday.

LaVoi Thun visited Amelia Lanteri on Thursday evening.

Julius and Tony Kleinsmith visited Frank and Judy Kleinsmith Sunday afternoon. Other visitors were Brian Nelson, Wayne Larson and girls, Claudia and Leanne Bergjan, Jessie Bergjan.

Paul, Kristopher and Kenrick were part of the group of Royal Rangers from the Gospel Tabernacle who enjoyed a bowling and pizza party in Thief River Falls on Sunday afternoon.

Visitors at Frank and Judy Kleinsmith's this week included Kathy Anderson, Kevin and Kati Lanteri Bergjan, Maria and Bud Stelfox, Rita Sellundsmith daughter, Pearl Thompson and Julius Kleinsmith.

Arnold and Vandine Larson and LaVoi Thun attended the Figure Skating Show in Thief River Falls on Saturday evening.

Betty and Doris Bergjan have been visiting their mother Hazel and Lois Bergjan's mother, Nandy Pratney, Glen Renstrom, Rey and Myrtle Vagle, Keith and Kathy Jolsh, Jared and Allison Britton, Paul and Shirley, Kristopher and Kevin Anderson. Some took time out to go to Strandquist to Julius Kleinsmith's new house for his 88th birthday celebration.

Kathy Anderson is helping out at Julius Kleinsmith's while Lois and Lowell Lofthult went to Texas to pick up Lois' belongings that she had in storage there. Kati and Jessica Bergjan spent some time at Frank Kleinsmith's Friday evening while Claudia attended his benefit for Irene Anderson.

Ted Thun and Arnold and Vandine Larson were Friday evening visitors at Ed Carlsonia to visit with Todd and Lori Larson and new baby Kara from Chesha.

Isaac and Betty Thompson visited with Carol Thompson in Newfolsten

LETTERS

To The Editor:
On March 15, 1995, Ethel Theilacker, historical society president-director, Vangie Myhre, historical society board member, Marion Halvorson, Legion Auxiliary president, and I, a Vietnam war veteran, met to discuss the military display at the Marshall county fairgrounds.

The goal of establishing a lasting tribute to the men and women of Marshall county who served in our nation's armed forces was discussed.

Included it is the wish of the above-mentioned individuals to possibly expand the display. Resources are limited and help will be needed. Currently, there are displays in several locations in the area. The largest I know of is at Camp Ripley, near Little Falls. Rather than send military memorabilia to museums or depot locations, it would be nice to have a distinctive display in Marshall county that would pay respect to our men and women who have served.

To accomplish this, the citizens of Marshall county have to be aware of what has been accomplished so far and what more could be accomplished. This being the 50th anniversary of the conclusion of World War II, the feeling is that this would be a good summer to commemorate all veterans.

Activities are being planned throughout the summer that begin with the Memorial Day weekend and continue into the fall. Veterans had to put up with or suffer, no, how they lived, and some military traditions. The events are planned to pay tribute to those citizens about our veterans, so we are attempting to inform as many citizens as possible about the events being planned.

A flag disposal ceremony is being planned for late, probably on June 11. A commemoration ceremony is being planned for some time in July, when the display at the depot will be dedicated. Another event will take place in September, involving veterans selling "war stories" about their days in the military.

The support of all Marshall county citizens and northern Polk county residents is expected to support the projects as a fair part of history in which they played a vital role.

Sincerely,
Allyn Haley
Warren, Minnesota

Newfolsten

Shirley Wagnar and Olga Hoithusen visited at Ruth Swanson on Tuesday afternoon and enjoyed coffee with her.

Monday visitors at the Hanna Meen home were Dorothy Meen and Hazel of here and Gaylene Meen and Jessie of Thief River.

Sunday afternoon Bud and Ruby Moen visited with Milton and Beverly Erickson.

Wednesday Vonicia Lanteri went to Thief Falls to visit with Sue Dondelinger and family and also did some shopping.

Tuesday afternoon visitors at the Tillie Amundson home and celebrated her birthday were Gaylene Chapman, Elsie Bergjan, Ruby Gilund, Sandra Johnson and Samantha, Brothers Sheldon, Beatrice Gerber and Gladys Widness.

Wednesday March 8th, Lloyd and Harryet Larson celebrated their 40th wedding anniversary at home Newfolsten at their home.

Friday night visitors at the Milton Erickson home were Jill Anderson, Ruby Moen and Beverly.

Thursday forenoon the 9th, Lloyd and Harryet Larson visited with Steve and Jaelle Kleinsmith in Strandquist. Later the day Lloyd and Harryet were visitors at the Floyd Helm home in Fargo.

Monday, Milton and Beverly Erickson went to Fargo and stopped in Moorhead to visit with Jane Schlosserman and Mark.

Lloyd and Harryet Larson, Linda Larson and Emma Melberg attended the Teenagers meeting at Holt Community Center on Friday evening.

TURNING BACK THE TIMES

By Donna Myhre

1895 — One Hundred Years Ago

—H. Doerville made a business trip to Grand Forks.

—Dr. Thomas, Cowkendon dentist, pulled teeth in this city last week.

—Oscar Thomas is in the Great Northern depot agent here.

1905 — Ninety Years Ago

—Knut and Jim Torgeson of Lambert township were arrested in Plummer by Constable Carlson charge threatening murder. They escaped from custody and Knut received a bullet wound in the right leg. Both men were recaptured by a citizens' posse about an hour later.

—Sheriff Carlson of Marshall county arrested Elias Lofstrom, whose moonshine liquor had allegedly caused the death of John Bjerkland.

—Farmers in the Grygla area organized the Grygla Creamery Association. Officers elected were Anton Anderson, president; O. Kingham, vice president; A. O. Fladeland, secretary and treasurer and H. T. Peterson, director.

1915 — Eighty Years Ago

—The O. K. Bryant house on the east side was badly damaged by fire.

—Members of the fire department leave for next afternoon.

—Fred T. Lincoln, editor of the Grand Forks Herald, spoke in the Thief River Falls Commercial club.

—Two new silos were erected and installed on the Soo Line bridge in this city.

1925 — Seventy Years Ago

—Nels A. Nelson, president of the Trinity Brotherhood, presided at the meeting held in 1924 practically nothing 1,000,000 lebowski of depriticy.

1935 — Sixty Years Ago

—U.S. Senator Henrik Shipstead notified Olof Nesse that a weather reporting station would shortly be set up in this city.

—H. P. Lund & Sons at $60,805 were low bidders on excavating work in connection with the Mud lake project.

—The name of the Thief River Music company has been changed to Lund's Music company. It was announced by the owner, H. Larson, who has owned it since 1921.

1945 — Fifty Years Ago

—Technical Sergeant William Carlisle, previously reported as missing in action on a bomber flight over Germany, is now reported to have been killed. His parents, Mr. and Mrs. W. Carlisle, were notified.

—Arthur Johnson was named to succeed Ole Engelstad as Exalted Ruler of Elks lodge.

—More than $12,200 has been raised to date in the Community Chest drive.

1955 — Forty Years Ago

—Plans are being made for administration of the new public vaccine in Pennington county school children this spring.

—Ben Cyphers was elected Exalted Ruler of the local Elks lodge, succeeding Arthur Christofferson.

—After a long cold spell, spring arrived with a bang Thursday reaching a high of 67 Tuesday.

1965 — Thirty Years Ago

—Steve Furstenau and Gaby Wysocki were crowned king and queen of high school delegates to Boys State and Girls State.

—Ray Gilbertson was elected Exalted Ruler of the Thief River Falls Elks lodge, succeeding Tom Erickson.

—Dennis L. Olson son elected president of the Thief River Falls Rotary club, succeeding Harold Snelling.

1975 — Twenty Years Ago

—The annual mission conference of the Evangelical Covenant church of Thief River Falls will open Sunday.

—Load miles in the Lincoln high school musical, "Brigadoon" will be played by Debbie Tronson and Dave Carlson.

—Financing has been obtained and construction will start this spring on an 81-unit Best Western motel in Thief River Falls.

1985 — Ten Years Ago

—A second Easter bunny crow sculpture in the yard of Mr. and Mrs. Robert Bridges of Thief River Falls received good and bad. The bad comment is highly responsible management and baked meat grocery items. The much the year bird bird will be available when you need them for as long as you need them. Northwestern Mutual is rated A+ by A.M. Best & Co. Aa by Moody's and AA-by Standard & Poor's.

Saturday - Sunday - Monday
Ronald Colman
Marlene Dietrich
"Kismet"
Falls Theatre
Buy Saltosea Stamps at our Box-Office!

County 4-H Clubs Have 400 Members

"The Pennington county 4-H club program is off to a good start with 400 members in 23 clubs according to Mrs. Evelyn Cummings, county club agent.

"This tentatively represents an increase of approximately 100 over the enrollment of a year ago. It is expected it will better the membership of the county when the enrollment will exceed that of last year, which was 600.

Rotarians Hear Talk On Retiring National Debt

"Members of the Rotary club at their luncheon meeting Thursday noon, in the Falls hotel, heard an enlightening discussion by Ken Gustin, Minneapolis, based on a recent article by Orren Sasson, Yale University.

"Sasson's article stated that the national debt and means of paying it, is being maintained that, on the basis of full production and maintenance of a national income of not less of $100 billion, the debt can be retired gradually over a period of 100 years."

Schools Start Easter Vacation

"Pupils of the public schools in a closing collection to relieve the desperate plight of citizens of liberated countries of Europe, a committee appointed this week will see to it that every home will be asked to make arrangements for the drive, which will open about April 15 and which is sponsored by the United Nations Relief and Rehabilitation administration."

Junior Chamber to Stage Waste Paper Drive

"Morris Owen, Boy Scout leader in charge of waste paper collections in this city, announced today that the junior chamber of commerce will sponsor the next pickup, which will be held at 8:30 in the evening late in April. The date will be announced later. He said it will be the last pickup. March 10, the scouts collected a total of 13,865 pounds of paper, for which the organization received $139.65 to be added to the summer camp fund."

Will Collect Clothing Next Month

"To plan for local participation in a clothing collection to relieve the desperate plight of citizens of liberated countries of Europe, a committee appointed this week will see to it that every home will be asked to make arrangements for the drive, which will open about April 15 and which is sponsored by the United Nations Relief and Rehabilitation administration."

Winners In Essay Contest Announced

"Winners in the conservation essay contest, which has been held throughout the state during the past month, have been announced by Mrs. Warren Ferber, president of the Woman's club, which organization sponsored the contest in cooperation with the Minnesota department of conservation. Darla Jorde and James Oficiedahl, in the senior high group, won awards of $3 and $2 respectively for their high and second high ratings."

Topics of Thief River Falls
Experienced Columnist by Norman A. Stokes, Former Times Editor

Gary L. Rux, CLU
Chartered Life Underwriter
207 Hoover Bldg.
Thief River Falls
Office 681-3160
Res. 683-3160
(218) 681-1133
Northwestern Mutual Life
The Quiet Company®

Northern Gun & Pawn
615 E. Minnesota Ave. St. Hilaire, Minn. 218-964-5511 Thief River Falls
We Buy, Sell & Offer Quick Cash Secured Loans!
• ELECTRONICS • TOOLS • JEWELRY
• GUNS • GUITARS • AND MUCH MORE
WE BUY AND SELL NEW AND USED GUNS!!

To Save DAN DREVLOW Farmer-Owned Mutual Insurance 681-6579

5 Star Flat Ceiling Paint 7.97 GAL.
ACE Flat Latex Ceiling Paint
Low Odor • Dries Fast • Washable • Mildew Resistant
ACE Hardware

CUT OUT AND SAVE
Call 964-5237 For...
READY MIX CONCRETE, SAND & GRAVEL.
We Have Heated Ready Mix For Year Around Jobs.
RADIO DISPATCHED TRUCKS
CONCRETE INC. CONCRETE INC.
St. Hilaire, Minn.

HOW WILL PERSONAL COMMUNICATION CHANGE YOUR LIFE?
THERE'S ONLY ONE WAY TO FIND OUT.

Safe and Sound
Maximize your retirement income with a Northwestern Mutual Annuity.
The quality of our investments, the excellence of our field force and the commitment to highly responsible management and baked meat grocery items. The much the year bird bird will be available when you need them for as long as you need them. Northwestern Mutual is rated A+ by A.M. Best & Co. Aa by Moody's and AA-by Standard & Poor's.

Welcome To The New World.
800-752-3656
D&J Radio Sales & Service
Cellular 2000

Introducing "Cows in the Corn," the new $1 instant game from the Minnesota State Lottery. The more cows you find, the more you could win! And a horrible Scarecrow, your prize! Scratch and win up to $2,000! All it takes is a scratch, scratch here and a scratch, scratch there.
MINNESOTA LOTTERY
INSTANT $1 GAME
Photo Reproduction Prohibited

THIEF RIVER FALLS TIMES

Thief River Falls, Pennington County, Minnesota — March 29, 1945

From The Times Files of Fifty Years Ago

ST. HILAIRE SPECTATOR
St. Hilaire, Polk County, Minnesota — March 29, 1895
From Newspaper Files Of One Hundred Years Ago

Miscellaneous Items

"The winter term of school closes next Friday for two weeks.

"Farmers have commenced plowing and dragging and it looks as if they would be early this year.

"E. M. Hoff has a crew of men to work moving the creamery. His intention is to have it for a sleigh room.

"The sawmill will not work much longer, disagreeable owing to the terrible winds but it is drying up the roads in fine shape.

"A number of our citizens enjoyed a pleasant social at the M.E. church Tuesday evening. Proceeds $13.00 was made. All report spending a very pleasant evening."

CLASSIFIED INFORMATION 681-4450

RATES

MAIL YOUR AD AND PAYMENT TO:
The Times
P.O. Box 100
Thief River Falls, MN 56701

Day Phone
Evening Phone
Zip
For Edition
State
Run
Name
Address
City

Miscellaneous

FOR SALE: Firewood Call 796 5242 P1429P

"FROM INVITATIONS to thank you cards, we've got what you need for your romantic wedding! Napkins, accessories, thank you notes, response cards, place cards, pens, bridal guest books, and much accessories. A perfect wedding without spending a fortune! All priced at 20% off. The Times 324 Main North, 681-4450. Thief River Falls P1429P

LOWEST PRICES, for the best outdoor woodburning furnace. All stainless steel with ash auger! Temper-security high efficiency, heats domestic water and multi-fuel models. Call today 1-800-146-4543. Mahnomen, 218.

FOR SALE: Electric motors, 1/4 hp to 7-1/2 hp. Save up to half your electric motor needs. Fleet Supply. Call 631-2750 A7Mo

FOR SALE BY QUOTE:
Used Pabst Booth - 1974 Binks Paint Booth with a 1977 Rupp Air Make-up Unit Approximately 14' x 26' x 9'4'
For information contact Kayjone Wold, School District Service Center, 230 LaBrese Avenue South, Thief River Falls, MN 56701 (218) 681-7400. **Quotations due March 31, 1995.**

FOR SALE: Purple Prom dress, drop shoulder, knee length, size 9/10, call 218-463-2476 after 4 pm P429P

"My résumé looks terrific. And I got it the next day. Now my only problem is which job to take..."

Introducing The Times' résumés, an affordable resume creation service offering the ultimate in convenience and quality.

- Place your order and pick up your completed résumé in 24 hours.
- Choose from a variety of styles or formats, or invent your own.

The Times
324 N. Main 681-4450 Thief River Falls, MN

Wanted To Buy

WANTED: Pool table, chairs, and umbrella. Also wanted wooden table with six to eight chairs, in good condition, call 463-4205. P429p

WANTED: Installment payments, on a concert for deed and wrist watch. Call Rose, 683-7841 days or 681-5627 evenings.

WANTED: Installment payments, on a concert for deed and wrist watch. Call Rose, 683-7841 days or 681-5627 evenings.

WANTED TO BUY
POPLAR STUMPAGE
Call Evenings
(218) 694-3189

Help Wanted

WANTED: Part time office help, must have computer experience preferred. Apply at Fairway Foods, 1000 Lake Street, Thief River Falls. P429p

WANTED: Part time or full time cashiers. Apply at Fairway Foods, 1000 Lake Street, Thief River Falls. P429p

WANTED: Nursing home aides, full time, part time, and on call positions available. Apply at Pennington County Care Center, 1000 Sanford Street, Thief River Falls, MN 56701. EOE P429p

WANTED: Part time or full time janitorial help. Apply at Fairway Foods, 1000 Lake Street, Thief River Falls. P429p

WANTED: Bookkeeper. Church is looking for a part time bookkeeper. Must have your own computer and know Quicken. Call Bethany Church, 681-5774. P429p

NURSING ASSISTANT
Work close to home in Red Lake Falls. Long term care facility has full time and part time positions available for all positions open. Eligible applicants need to be in the Nurse Aide Assistant Registry or able to be on the registry. Training classes will be scheduled for the fall. Apply at Good Samaritan Center, 1000 Pleasant Drive, Red Lake Falls, Minnesota Dakotan, MN 56716. 218-253-2167 EOE P429p

Help Wanted

WANTED: Part time help, must be 18 years of age or older. Apply at Kwik Trip, 1000 Lake Street, Thief River Falls. P429p

WANTED: Part time or full time help. Apply at Kwik Trip, 1000 Lake Street, Thief River Falls. P429p

WANTED: Part time or full time help. Apply at Kwik Star, 1000 Lake Street, Thief River Falls. P429p

WANTED: Part time or full time help. Apply at Kwik Star, 1000 Lake Street, Thief River Falls. P429p

WANTED: Handyman Church is looking for someone who is able to do various jobs. Must have your own tools. Call Bethany Church, 681-5774. P429p

NURSING ASSISTANT
Work close to home in Red Lake Falls. Long term care facility has full time and part time positions available for all positions open. Eligible applicants need to be in the Nurse Aide Assistant Registry or able to be on the registry. Training classes will be scheduled for the fall. Apply at Good Samaritan Center, 1000 Pleasant Drive, Red Lake Falls, Minnesota Dakotan, MN 56716. 218-253-2167 EOE P429p

KINGSLEY WATERBED: Everything you need for a warm and cozy waterbed. Waterbed mattress and pedestal, with full deck drawers, underneath and cabinet between the drawers and at foot of bed. Looks like heaven. Value $1,400. Sacrifice $595. 2256

FLOOR COVERING SPECIALS: Carpet linoleum, genuine tile hardwood floors installed. Lowest ever to beat. 1-800-658-5192

FOR SALE: Three dollars 30 x60, two outside, one inside very reasonable 681-2852 after 5:00 P429p

Rummage Sales

GARAGE MOVING SALE: 415 South Minnesota, Thursday, March 30, 9:00 a.m. - 5:00 p.m. Lots of misc. items, bedroom furniture, wall mirror, and misc. All day Wednesday, March 29 1025p

MOVING GRAND SPLAT SALE, Saturday April 1, 10 a.m. 4 p.m. upstairs City Hall Building, Thief River Falls. 683-3243. Clothes, toys, gift ideas, furniture, books, tools, and much more. 2030

ANTIQUES, CLOTHES, jewelry, Avon selling, gifts, bedspreads, curtains, baby furniture. Thursday Friday. Basement 340 South Crooker 1025

GARAGE SALE: Snapper riding lawn mower, with bagger, Gibbs turbo/free mirrors, hot plate and other misc. items, 2 p.m.-5 p.m., Sunday April 2. 1035. 305 South Kendall 2030

Wanted To Buy

WANTED: Free table chairs, and umbrella. Also wanted wooden table with six to eight chairs, in good condition, call 463-4205. P429p

WANTED: Installment payments, on a concert for deed and wrist watch. Call Rose, 683-7841 days or 681-5627 evenings.

WANTED: Installment payments, on a concert for deed and wrist watch. Call Rose, 683-7841 days or 681-5627 evenings.

WANTED TO BUY
POPLAR STUMPAGE
Call Evenings
(218) 694-3189

Help Wanted

WANTED: Part time help, must have computer experience preferred. Apply at Fairway Foods, 1000 Lake Street, Thief River Falls. P429p

WANTED: Part time or full time cashiers. Apply at Fairway Foods, 1000 Lake Street, Thief River Falls. P429p

WANTED: Nursing home aides, full time, part time, and on call positions available. Apply at Pennington County Care Center, 1000 Sanford Street, Thief River Falls, MN 56701. EOE P429p

WANTED: Part time or full time janitorial help. Apply at Fairway Foods, 1000 Lake Street, Thief River Falls. P429p

WANTED: Part time or full time help. Apply at Kwik Trip, 1000 Lake Street, Thief River Falls. P429p

WANTED: Part time or full time help. Apply at Kwik Star, 1000 Lake Street, Thief River Falls. P429p

WANTED: Part time or full time help. Apply at Kwik Star, 1000 Lake Street, Thief River Falls. P429p

WANTED: Handyman Church is looking for someone who is able to do various jobs. Must have your own tools. Call Bethany Church, 681-5774. P429p

NURSING ASSISTANT
Work close to home in Red Lake Falls. Long term care facility has full time and part time positions available for all positions open. Eligible applicants need to be in the Nurse Aide Assistant Registry or able to be on the registry. Training classes will be scheduled for the fall. Apply at Good Samaritan Center, 1000 Pleasant Drive, Red Lake Falls, Minnesota Dakotan, MN 56716. 218-253-2167 EOE P429p

ADVERTISING SALES POSITION

Open immediately, full-time, shift flexible position. Must be aggressive, have very knowledge of business, relationship building skills, be motivated and must be a team player. Bachelor's degree preferred.

Interested candidates please submit resume to:

The Times
P.O. Box 100
218-681-4450
Thief River Falls, MN 56701

OAKLAND PARK Nursing home in Thief River Falls has Nursing Assistant positions open for part-time and weekends. Eligible applicants need to be on the Nurse Aide Assistant Registry or on the registry. Training available to become eligible for the Nurse Aide Assistant Registry. Apply at Oakland Park Nursing Home. Equal Opportunity Employer P429p

HELP WANTED: Part time food service help - Bakkerud Park Nursing Home. Apply applications available in the Business Office. Equal Opportunity Employer P429p

DRIVERS WANTED: We need drivers in your area. No experience!!! Top $, $.02/mi. Company Drivers. Call 1-800-332-7364. Tuition reimbursement program available. Excellent pay package. 36K + 1st year earnings. 2030p

JOIN OUR Winning Team! $1,600 base in mostly leader fees sales positions for enthusiastic, highly motivated individuals. Call Mr. Sandman, 681-2600 or 681-5600. Send resume: Director of Personnel, Box 3A, THF, MN 56701. EOE P429p

NOW HIRING ADN Corporation-Fortune 500 Company looking for Sales Representatives to call on and service accounts in Northwestern Minnesota area. Guaranteed salary of $1,000-$2,000 $30,000 first year! Company Benefit Package. Major medical, dental insurance, 401K, Workers Compensation, Life insurance, company supplied, company car, Bonuses. Tremendous OPPORTUNITY for Management. If you are looking for a career with a Multi Billion Dollar Company, call Mr. Sandman, 681-2600 or 681-5600 8 a.m. - 5 p.m. Tuesday through Thursday. Mondays 10 March 30, 31, 218-681-2600. EOE MF 2030p

SALES CAREER
America's Third Largest Auto & Home Insurer Has An Opening For An Additional Full-Time Agent In The Thief River Falls Area. You Can Own Your Own Insurance Agency And Begin A Complete Training Program Without Interfering With Your Present Job. Monthly Guarantee While You Go Full-Time. Successful Business Experience Or College Degree Preferred. Send Resume To:
FARMERS INSURANCE GROUP, 608 Kingwood St., Brainerd, MN or Call (218) 828-4889.

PART-TIME Clerical opportunity in Thief River Falls. Good opportunity for people-oriented, detail-oriented individual. Flexible organizational and numerical skills. Excellent benefits package including vacation and holiday adjustment. To receive an application, please call 612-631-7000 ext. 7000 or write to: Sales Force Insurance Co. Attn: Dept. 6000, W. Highway 36, St. Paul, MN 55161 EOE/M/F 2030

WEEKEND WORK GOOD summer before! No Sunday! Interviews starting May for a bonded national wholesale Monday-Saturday, Day overnight Tuesdays. 681-5745 P429p

Help Wanted

ILLEGREST NURSING HOME has a position open for a part-time RN. Prefer someone who is interested in working with the elderly. Apply at Nursing Home, 1000 Sanford Street, Thief River Falls, MN. Red Lake Falls, MN 218-253-2167 EOE 4p4p

CONSTRUCTION
Great opportunity for someone who can join this fast growing company. If you have experience and are looking for a stable company contact us today. We are looking for Carpenters, Carpenter Helpers, Finishers, Laborers, Equipment Operators and long term employment. Dow Construction, Grand Forks, ND 58208 701-772-8000. Grand Forks, ND 58208 701-772-8000 1-800-437-8000 1025p

HELP WANTED: Immediate opening in every state. Make negotiable depending on experience. Call 1-800-932-0528 Ext. Farms Hwy 56 S. THF 2030

HELP WANTED for harvest fun! A stuck crew and 4 combine operators. Call 1-8 745 4873 or 218 945 6400 2030

PART-TIME position available as receptionist preferred. Apply at Fair's convenience in person. 2100

RESTAURANT MANAGEMENT
Thief River Falls
Earn $6-$7 per hour after training, plus medical, dental and life insurance benefits. Evening hours, 35-40 per week. Must have own car and good driving record. Apply to area supervisor, 207 2nd Avenue NE, East Grand Forks, MN 56721, or call (218) 773-9204 for interview.

HELP WANTED: Insurance Production Analyst, prior license in L/H and TC, immediately. Send resume to 42991 c/o Thief River Falls Times, P.O. Box 100, Thief River Falls, MN 56701. 2030

Top pay and benefits. For excellent career opportunity, apply at C. C. Lindel Co. 4905 Demers Ave., Grand Forks, ND. P429p

SHEETMETAL WORKER
Journeyman Sheetmetal C.L. Lindel Co., 4905 Demers Ave., Grand Forks, ND.

PART-TIME help wanted, must be able to work weekends. Apply at Kwik Star, 1000 Lake Street. 2030p

FARM HELP Wanted-experience with large equipment preferred. Also need help to go south on combining, work April 15-August 15, 1995. Call Dan Hoffman at 218-674-7211 days, 218-674-4271 evenings. P429p

HELP WANTED: Pathfinder Food Service Center in Thief River Falls has positions available, 40 hours per week, alternating holidays and weekends. Applicants must be able to work in Resource Dept., Wolfsmith Medical Center, 120 LaBrese Ave. S., Thief River Falls, MN 56701, 218 681-4240 ext. 407. EOE 2050

HEAD HEALTH AIDES to work in Pennington County. Excellent wages, sick leave, vacation and mileage benefits. Must have CNA or Home Health Aide certification. Contact Pennington County Human Resources Dept. Application Available Immediately. Apply to Pennington County Nursing Service, Box 916, Thief River Falls, MN 56701, 681-5930 T422p

WANTED:
Red Lake Falls Public Schools is looking for substitute teachers K-12.
Please apply in writing to Dr. Michael Vendon, Red Lake Falls Schools, P.O. Box 299, Red Lake Falls, MN. 56750. Red Lake Falls Public School is an equal opportunity employer.

Situation Wanted

WORK WANTED: Time and a half paying 15 cents per pound. Big pickup, beef work, free delivery, cash or check. Call Ron Hoffman, 218-674-4271 days, 218-674-4271 evenings. P429p

Business Opportunities

AVON WANTS individuals interested in earning $4,$5/hr. Call 1-800-772-6291 Ext. 1000 Mon-Fri 9-5 P429p

Mobile Homes

FOR SALE: 1985 Friendship trailer 16'x80' free furnished. Two bath, fridge freezer, washer dryer. 20'x40' deck. Fireplace 10'x16' entryway deck. All for $18,000 or best offer. Call 683-2256 after 5:00 P429p

FOR SALE: Three bedroom trailer and two apartments in 1987 mobile home. 2100

SALE - SALE - SALE

VI Mobile	$15,500
VI Mobile	$18,500
Double Wide	$52,000

DEALING!
FRIENDSHIP HOUSING
Thief River Falls, Minnesota
SUPERIOR HOMES OF GRAND FORKS
1501 N. Washington St.
(800) 775-3542

MOBILE HOME lots available in Marvin MN $54 per month. Call Judy at 218 745 4873 2100

FOR SALE: Travel house and lot, 1974 Dodge Tradesman van, 318 engine, 2 speed rear end, 2 sets of rims, clean inside and out. Call 218 681 6322 2020p

The following are a complete program available in Fairview Schools 4004 Thief River Falls, Minnesota

MIDDLE SCHOOL BOYS TENNIS COACH

If interested, please contact Mr. Lee Alger, Activities Director at 218-681-7140.

Applicants for Public Schools does not discriminate on the basis of race, color, national origin, sex or age or disability in the employment or the provision of services.

POSITIONS OPEN FOR A RETAIL STORE

Maurices is a fast growing women's and men's specialty store in Thief River Falls. We are looking for a dedicated, hard working individual with a love of fashion room to the sewing and crafts who can immediately fill the key career opportunities of:

- Assistant Manager - Full-Time Sales Associate - Part-Time Sales Associate

All positions require customer service experience and involve daily evening and weekend work. Assistant Manager position must have supervisory experience and the ability to create sales and motivate sales associates.

Maurices offers you competitive salary, a comprehensive salary benefit package and the opportunity to join a progressive, growing company with a strong commitment to its employees.

Affiliate Confidential Equal Opportunity Employer. Apply Until 3-31

Apply In Person
Fax Or
Kim Adamgavan Jr. 220 LaBrese Ave. North Downtown Thief Falls, MN

PUBLIC NOTICE:

THE PENNINGTON COUNTY COMMISSION WILL CONDUCT A PUBLIC HEARING ON APRIL 11, 1995 AT TWO DIFFERENT TIMES ONE STARTING AT 2:30 P.M. AT THE PENNINGTON COUNTY COURTHOUSE AND ANOTHER ONE STARTING AT 7:00 P.M. AT THE HERITAGE HOUSE ON THE FIVE (5) YEAR ROAD AT BRIDGE PLAN. THE PRELIMINARY PLAN HAS PREPARED BY THE DEPARTMENT OF TRANSPORTATION FOR THE REPLACEMENT OF THE ROADWAY CONSTRUCTION FACILITIES, PRIMARY ROADS AND BRIDGES THROUGH THE YEARS, 1995 - 1999. IT IS PROPOSED THAT THE PLAN BE FINALIZED BEFORE THE PUBLIC HEARING.

ALL PENNINGTON COUNTY CITIZENS ARE UNGED TO ATTEND AND RELATE THEIR COMMENTS AND/OR CONCERNS TO THE COMMISSION AT THAT TIME. FOR ADDITIONAL INFORMATION CONCERNING THE HEARING, PLEASE CONTACT THE PENNINGTON COUNTY HIGHWAY DEPARTMENT AT 681-5221.

CITY OF THIEF RIVER FALLS PARKS & RECREATION SECRETARY

The City of Thief River Falls is seeking a Secretary for the Parks & Recreation Department on a full-time basis. The position requires a variety of diverse secretarial/administrative support tasks as well as computer knowledge. The individual selected must be able to deal effectively with the public.

Requirements include two or more years of experience as a secretary, knowledge of computers, ability to take on assignments with minimal supervision, typing or word processing.

Applications will be accepted until 4:00 P.M., March 31st, 1995, a complete job description and application are available at the office of Minnesota Job Service, P.O. Box 679, 318 Knight Avenue North, Thief River Falls, MN.

"The City of Thief River Falls is An Equal Opportunity Employer."

Openings at The...
NEW PIONEER COURT APARTMENTS
Thief River Falls, Minnesota
NOW OPEN!!!

BUILDING FEATURES:

- Professional management and on-site caretaker.
- One 24-Plex building for elderly, handicapped, or disabled individuals, with 23 one-bedroom units (624 sq. ft.), and 1 two-bedroom unit (780 sq. ft.).
- Ground level, no stairs to climb.
- One 1-bedroom handicapped units.
- Heat, water, sewer and garbage included in the rent.
- Coin operated laundry facilities.
- Auto plug-ins and parking stalls (garages are not available.)
- Mail service to the site.
- Ample storage room.
- Community room.

Rent is based on your income. The base rent for a one-bedroom unit is $270.00 and $285.00 for a two-bedroom unit. Income qualifications apply to all applicants.

FOR ADDITIONAL INFORMATION OR APPLICATION FOR HOUSING, PLEASE CALL MELVA CAMPBELL, 681-2341 OR 1-800-728-7591, MONDAY THROUGH FRIDAY, 8:00 AM. TO 5:00 P.M.

Rent Estate

RETAIL BUILDING: 1 mile south of Northeastern Technical College, main street location, all improvements, [illegible] Equipment available. Call 683-2256 P429p

OLDER TWO-BEDROOM: [illegible] Call 683-2646 after 5:00 P429p

1. 225 ACRE LIVESTOCK RANCH - Nice 3 bedroom, 1 bath home, 2 car garage attached, large deck, good outbuildings, 2 miles to town, 3 miles from Hallock. priced at $110,000

2. VERY NICE 3 PLEX - with studios, 1 bedroom, 2 bedroom, 1 bath, 1 car garage, large corner lot at 117 Elm Ave West - Terrific opportunity for an owner to live in 3 bedroom home. $79,500

TWO LARGE bedroom flats on South town near Challenger Elementary. $325 per month. Water furnished, no pets. 2030

FOR SALE in Gaylord, MN. Remodeled three bedroom home on double lot, with large garage. Full basement with family room. Nice location, close to city park and school. Call Dave Stangler, 507-237-5173 or 278-3000 evenings. 2030

HOME FOR SALE in Warren 3 bedroom rambler style, attached single garage, new carpet, new ceramic kitchen and bathroom, close to school and churches. Call 745 4284 or 745 4728 2030

FOR SALE: Texas model cabin with the best lot in the town. Price is right. Call 683-2626. 2030, and stay. For more information call 683-2626 or 683-2626 Leaving a message. Moved to Texas. 1 Tiffany Fairview Gun Club 1 & 2 Sat. & 1100-00 Sunday. Sunday 1 p.m. Thief River Fall Rod and Gun Club. 2030

HOME FOR SALE: 1 Thief River Falls, 3 bedroom, four bedrooms, living room, dining room and kitchen, 1 bath, 2 car attached garage, 1 bath, 2 car attached garage, 1 bath, 2 car attached garage

Personal Services

FULL TIME ...

BABYSITTING! ...

LICENSED FAMILY DAYCARE ...

Pets

FOR SALE: ...

FOR SALE: 4-H registered purebred male ... call 218-444-3242.

Livestock

BLACK ANGUS Cows for sale yearlings ... registered, calving heifers and ... Call Ken Kleven Dalg and Cindy ... 218-864-7515 or 218-864-7516.

FOR SALE: Mixed ewe lambs ready to go ... Also some bred ewes. Call Dan ... 864-5256 after 5 p.m.

Hay, Feed, Seed

FOR SALE: Alfalfa square bales ... Call 218-864-5256 after 5 p.m.

Machinery

1964 IHC Loadmaster ... 218-864-5256 after 5 p.m.

1964 IHC 1066 with cultivation ... with Rock Shaker Weeding. 864-5256 after 5 p.m.

FOR HOLLAND: 1030 dump box ... Kinkner hoe shape $3,000. Tony Probst Underbridge 218-278-6757 Pager.

FOR SALE: Drive on transport for 20 or 24 foot wide header. $ 20 John Deere Corn Head 374 7211 Pager.

FOR SALE: 10 gal. 1 service tank for Kubota, good condition. Gerald Cole Park 564-3248 Page.

TWO 1980 MODEL 12 ft. International ... model 800 with hydro, good condition. 378 4657. 225ha

WANTED TO BUY: Wisconsin dual motor W-14-D, with short shaft. This motor is used on small combines and weather. 782 2321 in forenoon or evenings. 225ha

GRAVEL TRUCK: Diesel. 13 speed ready to go to work. $6,500. 847 5027 Pager.

FOR SALE: 65 gal. fuel tank for pickup, good condition. Gerald Cole Park 564-3248 Page.

Farm Miscellaneous

FOR SALE: Craftsman 5hp garden tiller. 30 inch tiller blade, parts and manual. $1,000 or best offer. Call anytime ... 218-864-5256 after 5 p.m.

FOR SALE: Ariens Lawn Boy and Toro lawn and garden tractor. Lawn equipment. Hamm's Repair Warren MN 218-4248 Page.

DECORNA BUILDS Red yellow pine porches, basket hanging and deck rails now available. Northland Produce. 410 N. Atlantic 681-5425 Thief River.

Hay, Feed, Seed

WANTED: Hay land on shares or to rent ... Call Ken Kleven Dalgo. 218-864-7515 or 218-864-7516.

SEED FOR SALE

Clearwater certified grandin seed wheat ... Germination 90 percent. Call after 6 p.m. Delivered in semi-load lots. Seed personally picked, graded and expertly delivery discounts. Please call Gerald Freeman. 204-822-5623, Meridian, MB

SEED FOR SALE

Clearwater certified Grandin seed wheat ... Germination 90 percent. Call after 6 p.m. Delivered in semi-load lots. Seed personally picked, graded and expertly delivery discounts. Please call Gerald Freeman. 204-822-5623, Meridian, MB R2G2A0

Snowmobiles

1994 ZR ski-doo ... 218-864-5256 after 5 p.m.

FOR SALE: ... 218-864-5256 after 5 p.m.

FOR SALE: ... 218-864-5256 after 5 p.m.

1991 ELITE TRIPE ... $500.00 ... 218-864-5256 after 5 p.m.

FOR SALE: ... 218-864-5256 after 5 p.m.

FOR SALE: ... 218-864-5256 after 5 p.m.

FOR SALE: ... 218-864-5256 after 5 p.m.

1984 JAG 442 snowmobile ... $3,500 ... 218-864-5256 after 5 p.m.

FOR SALE: ... 218-864-5256 after 5 p.m.

FOR SALE: ... 218-864-5256 after 5 p.m.

Autos, Trailers

FOR SALE: ... 218-864-5256 after 5 p.m.

FOR SALE: ... 218-864-5256 after 5 p.m.

TWO 229 CHEVY ... 218-864-5256 after 5 p.m.

1987 CAVALIER RS, two door hatchback ... 218-864-5256 after 5 p.m.

Legal Notices

March 13, 1995
REGULAR SCHOOL BOARD MINUTES
Thief River Falls, Minnesota
Thief River Falls Area Vocational Technical School District No. 241

Call to Order
February 13, 1995 - 8:00 p.m.
The Board of Education of Independent School District No. 241 met in regular session on February 13, 1995 in the Boardroom of the Technical Institute. Members present were: Gordon Anderson, Ken Hagen, Ann Lindquist, Edwin Augustine, Mark Carlson, Donna Fritz, Ann Lee, Gordon Sorbel and Ronald Tollefson. Also present: Ron Flaggen, Business Manager, Kathy Kasper, Office Manager and Ann Wiberg.

The agenda was presented with Edwin Augustine absent.

Motion by Don Olson seconded by Gordon Sorbel to accept the agenda as presented. 7-0

Minutes of the previous meeting of January 9, 1995 were approved as presented on motion by Ann Lee, second by Gordon Sorbel. Minutes of the January 23, 1995 special meeting were carried by a motion by Keith Hanson seconded by Donna Fritz.

Gordon Sorbel reported on work Saturday plus numerous bills. LC

Motion by Donna Fritz seconded by Ann Lee to approve the following consent agenda items:

1. Approval of the following bills: Payroll 1/19 - 2/1/95 $ 100,000.00 Payroll 2/2 - 2/15/95 $ 100,000.00 Accounts Payable 1/19 - 2/15/95 $ 100,000.00 Payroll Vendors 1/19 - 2/15/95 $ 100,000.00 Total $ 400,000.00
2. Approval of the following personnel items: Resignation: Jerry Ness, Custodian, effective March 1, 1995. Resignation: Jerry Ness, Bus Driver, effective March 1, 1995. Resignation: Ann Lee, Bus Driver, effective March 1, 1995. Resignation: Ann Lee, Food Service, effective March 1, 1995. Resignation: Ann Lee, Adult Education, effective March 1, 1995. Resignation: Ann Lee, Community Education, effective March 1, 1995. Resignation: Ann Lee, Community Education, effective March 1, 1995. Resignation: Ann Lee, Community

Plummer

465-4375

[illegible]

The Plummer Community club met Monday evening at the Plummer Hall. Ford Denture gave dent conducted the meeting. Lorna Lovering gave the secretary-treasurers report. Two donations were received as they do every month, big Easter Eggs hunt on April 15th in Plummer Park. Setup is at 10 o'clock and some people that have not paid their dues yet for the new year. The dues are $2.00 for one, $5.00 per family. So little money for so much fun and community fellowship. Please come to our meetings and bring your dues, or pay and join in the fun. After the meeting Ava Frolland and Amelia Eskel served lunch.

After attending the community club meeting Ron and Kathy Jensas had a nice visit at the home of Mr. and Mrs. Denny Carpenter.

Weekend guests of Bertha Hugoes were her sister and Tom Kurz of Plymouth. We also so Holly and Brian Burns and Andrew of Crystal.

Bertha Hughes will be moving to Thief River Falls this weekend and she asks that her friends please keep in touch. Her new address is 1602 Grove St. E. Apt. 2 Thief River Falls. She attend church and clubs in Plummer and wishes Bertha "Baby".

Edna Hoyle on vacation in Washington State called to say she is having a great time and will have a lot of fun. Things to write about when she returns.

Friday Lloyd and Wavell Sorenson attended the 25th Wedding Anniversary celebration of Kurt and Gordon Odegard at Middle River.

Sunday Mr. and Mrs. Lloyd Sorenson enjoyed a good dinner at the home of Karl and Rita in Warroad.

Funeral service for Don Hesse were held on Wednesday, March 22, 1995. Our prayers and love go out to his family.

Ten students from Lincoln high school in Thief River Falls participated in the Close Up Foundation program in Washington, DC recently, and while there met with Minnesota Senator Rod Grams. Under the Close Up program participants meet with representatives of the Washington press corps, lobbyists and government officials to learn more about the U.S. government. Pictured are (left to right), front row, Karen Heise, Jana Johnson and Alyssa Johnson; back row, Alecia Bernier, Sen. Grams, Sarah Mugaas, Mandy Johnson, Jenny Wilde, Rachel Rude, Renee Schill and Kasten Westerman.

Reiner

[illegible]

Agder

Bernice Knutson visited with Milton Helgen at the B-I Store home on 15th day afternoon.

Judy, Ray and Casey Jones were Sunday afternoon visitors at the home of Ida Rugtveit.

St. Bernard's Students of the month for February were awarded their certificates recently. Pictured from left are: Valerie Meyers, Kari Thayer, Joanna Brunkhorst, Stacy Herbert, Philip Hermanson, Ben Miramontes and Patrick Cox. Not pictured is Christine Stumpf and Joshua Johnson.

River Valley

Kathy Dukta
796-5454

River Valley Homemakers Study Group met on March 15, 1995 at the Shirley Lundeen home. The group was read, roll call taken, and the Secretary's minutes were read and approved. Present at the Meeting were Shirley Lundeen, Ruth Ann Odegard, Evelyn Thorson, Helen Chmielinski, Galena Lundeen, Clarice Bielaski, Shirley Lundeen, Gene Rustin, Kathy Dukta, Annabelle Chmielinski, Lana Nelson, Barb Chmielinski, Theresa Rudnecki and guests Alyssa Bernier, Carlena Lundeen, Jean and Amy Halverson. The Spring Tea report was given by Galena and Annabelle and plans were finalized.

"Miracles of Spring" will be held at Oak Park church on March 31, 1995 with registration at 7:30 and the program will begin at 8:00. Joan Ingwalson is guest speaker. Mini-art basket was sold for the benefit of the Spring Tea. Interesting treats "Serve-it-up Healthy" with instructions and suggestions on healthy eating was presented by Shirley and Kathy and then a nutritious lunch was served.

D.O.T.
TRUCK INSPECTION

Complete Inspection
$37.00
FARMERS
HAVE YOUR TRUCKS FIELD READY, BRING THEM IN NOW, BE READY FOR THE HARD WORK COMING UP.
GM Parts
Mr. Goodwrench
NORTHERN MOTORS, INC.
Hwy. 1 & 59 W Thief River Falls, MN 681-4820

DECISIONS

DECISION $200 in FREE clothing and accessories of your choice.
OR
DECISION ZERO DOWN No payments for 90 days and 90 days FREE financing with the Polaris StarCard.
Get the best deal from your local participating Polaris dealer when you take delivery of a 1995 Polaris ATV between March 1 and May 31, 1995.
STARCARD
POLARIS Believe it.
STAR SPORTS
Hwy. 59 North 681-5981 Thief River Falls

STEVEN R. OLSON
CERTIFIED PUBLIC ACCOUNTANT
218-681-0977
24 E Hadden Avenue, P.O. Box 1000
Thief River Falls, MN
• Accounting
• Income Tax
Office Hours:
Monday - Friday
8:00 A.M. - 5:00 P.M.

THOMAS N. WEIR
LEASING
204 Second St. E.
Thief River Falls, MN 56701
(218) 681-6339
NEED CASH?
Ask about our Business-for-Sale and Equipment Leasing Programs.
WE CAN PROVIDE YOUR FIRM OR COMPANY WITH MONEY NOW!
Do you want to purchase your equipment or need operating capital? We can lease your existing equipment or equipment on a Sale/Leaseback basis.
CALL (218) 681-6339 AND ASK FOR TOM WEIR.
Pay us, even if you have been turned down before!
You will receive an answer within 2 days.

· Decorating Ideas From Bruce ·
A Beautiful Breakthrough!

Introducing Natural Reflections™, a breakthrough in hardwood flooring craftsmanship. Natural Reflections features a revolutionary new milling process to produce perfect, the seams between each solid oak strip virtually disappear.
This unprecedented beauty is backed by Bruce's lifetime warranty that assures you flawless performance will stand up to kids, pets, and active lifestyles. And it's easy-care, no-wax finish practically takes care of itself.
See your local Bruce dealer and make a bid. 12 Pack Bruce Design Box Gadget
PAINT & GLASS INTERIORS
4th & Horace, Thief River Falls, MN 681-3012
Bruce hardwood floors
The Natural Choice

Supplement to -- The Times

Prowler Press

March 1995
Lincoln High School | Thief River Falls | Minnesota

LHS Has New Career Center

By Leelia Hagi and Jeni Gaffaney

Are you wondering why there was all the construction by the counseling office? It's for our brand new and informative Career Center for Lincoln High School students. For some classes the teacher may assign the students to do a career project and they may go to the new Career Center to get information. Some of the things that you can find in the Career Center are computer information, pamphlets, and volunteers that are willing to help you find information from all over the United States.The Career Center is next to the Counseling Office and opened on Monday, the 27th of March.

The counseling office wants all students to use it to plan for their futures. The center can also help students pick their classes out for college and give them an idea of what they want to do after high school.

Over all, the addition is a vital part of the education process for each and every individual that will use the Career Center.

Everybody goes anxious as the new career center sent to the counseling office, gets the final touches put on. Photo by Jenny Wilde.

DECA is an organization that consists of students that are interested in the business world. These students compete and ans wer questions about business, money, and investments. State qualifiers were Michelle Haugen, Kara Bunghner, Paula Zutz, Shelby Grinde. Not pictured Jack Hagerman. Photo by The Times.

One Act Play-- An "Insightful" Performance

By Lauren Lavalier

"Insight;" the One Act play, was performed with a cast of Maja Tarrens, Kiki Goddard, Ben Schmitz, Amber Peoples, Meagan Miller, Jami Formstad, Lana Rondall, Vicki Bitzegeio, Jeremi Hanson, and Ingrid Hanson. Starting the season with a 3rd place award at sub-regions, One Act was on their way to another win. They then went to regions and took a second place win, even though everyone was sick with either laryngitis, bronchitis, or a bacterial infection. With Vicki losing her voice the night before and Amber losing hers an hour before competition, they all stuck together and competed their best.

Club Lincoln

By Annie Rumple

Hi, everyone! I'm back for another edition of Club Lincoln. Do you know what DECA is? I interviewed Mr. Clausen, and he was glad to tell me all about it.

DECA stands for Distributive Education Clubs of America. It is an association of marketing students who are interested in the business world. This class is open to any students in Mr. Clausen's Sales and Marketing classes. Right now there are about thirty students in DECA.

The club does not do many projects like Key Club or HOSA; they are more like a Speech Team. They compete with cities throughout the state. DECA can go to Sub- Regions, Regions, Districts, and State. DECA's last meet was in St. Cloud, for Districts. The competition was about marketing. Students are asked questions, which they try to answer them with the most logical explanation. State qualifiers were Michelle Haugen, Kara Boughton, Shelby Grinde, Paula Zutz, and Jack Hagerman.

DECA is a co-curricular class, which means that they have meetings either in or out of the classroom. DECA is very involved in civic conscious-ness, promoting good will, and getting involved in the business world. If you're interested in finding out more about DECA, feel free to contact Mr. Clausen or any of the students in DECA.

National Honor Society Inducts New Members

By Annie Rumple

The National Honor Society is an organization that consists of students in 10th, 11th and 12th grade. These students must have a 3.5 cumulative grade point average. They should be active in Service, Scholarship, Leadership, and Character.

On March 1, 1995, the NHS had an induction ceremony for 30 new members. These members were chosen from 83 candidates. It was a hard job for the NHS committee but they achieved their goal. The new members of the National Honor Society of Secondary School in Thief River Falls are seniors--Savi Himanen, Cory Jenkins, Alyssa Johnson, David Knutson, Brian Schoen, Mandy Sjothem, Nichole Torkina, Christopher Vanyo; juniors--Keith Anderson, Leah Helgeson, Darren Nelson, Stephen Rambert, Moses Thorson, Christopher Tiaskiehi; sophomores--Megan Browning, Joshua Clark, Richard Dorunski, Jenni Erikson, Reid Frolland, Jordan Goldsberry, Danielle Gaulke, Kimberly Hook, Kate Ihle, Heidi Johnson, Rebecca Kennen, Michelle Mathson, Chad Nordhagen, Elizabeth Odette, Annie Rumple, and Kyla Skjelo. The National Honor Society would again like to congratulate the new members on their outstanding achievements.

There are about 60 students in the National Honor Society who are either sophomores, juniors, or seniors. These students are required to have four hours of community service every month and must keep their grade point average at 3.5 or better. The students put in a lot of time to be an NHS member and receive appreciation from the community and the school.

Sitcoms--A Point of View

By Lauren Lavalier

Have you ever watched a messy room on a television sitcom? Well, I haven't, and personally, a really pig sty looked, because, it they not supposed to be like real life? Well, I would like to give you some examples that make me upset, such as the one episode on *Family Matters* where the children were supposably going out to play soccer, and they came back perfectly clean. Then, on *Full House*, how come real life dads couldn't be like Danny? Why doesn't he ever punish his kids? Well, I take that back, he does punish his kids, but they always get off and get to go in the mall. Thef River doesn't even have a mall. And if I smashed the car like DJ, I know my dad would not say it was OK, and all I would have to do is help pay for it. I would be seriously grounded for life. One television sitcom that I enjoy and think is close to the real thing is *Blossom*. They really get to the point and show, "the real thing." Unlike in *Full House* where Stephanie rebels by not cleaning her room, *Blossom's* best friend has a drinking problem. And I'm sure DJ is not really a goody-two-shoes in real life. Why is she always so nice to her little sister? I know that if my little sister was like Stephanie, I would be going crazy. Have you ever noticed that Stephanie and DJ have never gotten into a fight without running to their dad? Another thing that I would like to comment on is that the only reason that people go into the bathroom for is to do their hair. Nobody I know does their hair as much as Laura on *Family Matters*. One more thing I would like to comment on is why people on sitcoms think that if they walk a few feet away the other people in the room can't hear what they're talking about. I do have one good thing to write about sitcoms, though. I think that they are very entertaining, and I enjoy watching them.

Evolution of Hairball

A Look at the Creation of "Life Out Here"

By Cory Anderson

Many of you will ask, "Who is Hairball anyway?" Well, so you I say read the comic strip at this paper. If you can't find it, open your eyes and try again. If you haven't figured it out yet, Hairball is the main character in the story. The other characters in the story don't have names. They are just figments of my strange and sometimes controlling imagination, not that Hairball isn't, it's just that the name Hairball is also from my imagination, ok? Ok.

Hairball is a quarter of my brother's creation, a quarter of a cartoon called mg.wogs, a quarter of my imagination, and a quarter of the weird stuff floating around in my head (although, there were a lot more weird things where that came from). All together, Hairball is one mesmerizer-specimen with even more messed-up friends. The evolution of Hairball was one of those long tedious processes, where you sit in the art room for hours just doodling, trying to create something good.

Well, at least we have figured out a few important things: one, Hairball is a figment of my imagination two, my imagination is really messed up, and three, the government is trying to brainwash us all into becoming mindless drones of the post office. Thanks to the use of public television. Well, two out of three isn't bad.

LHS Student Art/Poetry Corner

Love Is

Love is powerful
Love is strong
Love is something
that always goes wrong
It seems so real
It seems so right
you try to make it work,
you try with all your might.
There's always pain,
that you feel.
After words fly,
painful words of steel.
You think you can fast,
but always get hurt.
What's love for-
what's it worth,
Not worth the pain
Not worth the fears
Not worth the sorrow
Not worth the tears
So listen to me,
I've been through it all.
I never gained a thing.
I just took a fall.

By Wendy Dahl

Homecoming

He gave me a
corsage made of
three red roses-
he said they stood
for Faith, Hope, Love-
nestled amid
ribbons and lace.
They were flawless,
so perfect and pure delicate.
"Like our love," he said.

Then I put them
away in a
small, tissue full
of treasured things
where they shriveled,
died- until at
last they crumbled
into a fine,
silver powder
"Like our love,"I said.

By Vicki Bitzegaio

Fashion 1995

By Loretta Stevenes & Jami Gaffney

Tired of being bundled up in bulky sweaters? That is a question you should think about. Spring time is slowly creeping closer. So hurry up. Pick out what you want to wear!

Here's what's hot and what's not for spring 1995 according to Teen magazine: Flat, grunge, Docs, and flannels. What is definitely out is wearing flannels around the waist and worn out jeans. Navel piercing is also hot!

Styles are varied across the United States. In Portland, Oregon, the guys wear I.D. bracelets with their girlfriend's initials on them! In Milwaukee, Wisconsin, high school teens are wearing "cheese heads,"- hats made in the shape of a wedge of cheese! Last but not least, in Roswell, New Mexico, teens are wearing funky jewelry that is made of metal! If you are looking for long lasting styles, here are a few suggestions: Short skirts, thermolwear, vests, vintage clothes, and slip dresses.

If you are worried about going out of style, then try to avoid some of these: fake fur trim, very heavy shoes, baby doll dresses, long skirts, and monochrome prints.

We hope we have helped you in your spring fashion decisions for the 1995 spring edition! Until next time. . .

"Endless Love"--SnoFest '95

By Amy Johnson and Jami Eliason

The week of January 9-13 was Sno-fest week. The entire week was filled with competition between the classes. Monday was Hair in the Air day, where the students somehow had to stand their hair on end. Tuesday was color day. Freshmen wore green, sophomores wore gray, juniors wore white, and seniors wore black. Wednesday was long john/boxer shorts day. On long john/boxer shorts day students were able to see other students in their underwear. Friday was dress up day where you could find the students dressed in their best. The winners for the dress up days were the juniors. Another competition was the Penny jar. Each class put pennies in their own class' jar to gain positive points, while putting silver and paper money in other class' jars, to lose their class points. The juniors won this competition also. All the money raised from the Penny jars went to the Big Brother/Big Sister and the Hospice Programs in Thief River Falls. Game night was another competition. Attendance was taken at the Girls Basketball game, the Wrestling match, and the Hockey game. Juniors were also the winners of game attendance. The next competition was the banner making. Each class used their creativity and a critical hard all work on their banners. The hard work paid off for the sophomores because they won this competition. January 13 was the Sno-fest dance running from 9:00-12:00. Also on friday was the coronation where the band, Kill Joy played a song for our entertainment, and let us not forget Madame Bizarre(Mrs. Johnson) and her Crystal Ball(Mr. Cornell). Finally the moment came we all had been waiting for: the crowning of the new King and Queen. We all waited patiently to see who would be holding the three roses. And the winners were juniors Myndy Olson and Rob Stock. This meant that the juniors were crowned three years in a row.

Smiling pretty for the camera, is the years Sno-Fest court. Row 1: Kelly Attepatu,'95 Queen, Myndy Olson,'95 King; Rob Stock, Stacy Rahier, Trisha Harbort. Row 2: Adam Nostlie, '94 Queen; Jackie Flynn,'94 King; Nick Chindo, Adam Heeney, and Paul Otto. Photo by Jenny Wilde.

The first day back to school after Christmas vacation is often unpleasant for Lincoln students. This year, however, Lincoln students were greeted on their first day back by a breathtaking scene painted by Jeremi Hanson. The scene depicts Prowlers on a moon-lit winter's night within the frame of a pane. The painting is located on a wall at the entry way between the girls' bathroom and the principal's office.

Hanson dedicated his painting to the class of 1995, and on behalf of the senior class, the new upper staff wants to thank him. It may be hard for others to understand, but Hanson's dedication brought about a sense of pride in many seniors. The painting embodies physical proof that seniors are not that bad. Thank you, Jeremi, for your beautiful painting and the sense of pride you have given the class of 1995.

Fine Line Dancers Go to State

By Denae Weatherford

What is Fine Line Dance Line? Is it where you dance in a line? Or how about a Country Line Dance? Maybe it's a group of friends getting together?

Fine Line Dance Line is a bunch of friends getting together, and having some fun by making rhythm and moves fa together. Practices are usually Sundays half hours long, unless there is no school or State is close, then the dancers have three hour practices. It gets pretty exciting, but when performances are close, the dancers get serious and down to work.

There are seventeen girls on The Fine Line Dance Line. They all must give 100% at practices, so their performance is fun and goes great.

Dancers on the "A" Line are Jess Halling, Marisa Torres, Wendy Dahl, Denae Weatherford, Jenny Nelson, Missy Kofstad, Tiffany Lee, Allison Ramanen, and Jamieyne Ramerez.

The Fine Line Dancers had two Competitions this year. The first one was on Mahnomen. The Fine Line Dancers received 3rd in Jazz Funk and 6th in High Kick. The second Competition was State where they competed in High Kick, and Jazz Funk. State is where all the High School Dance Lines in Minnesota go to the Cities to compete against each other. The Dancers left Thursday, February 23, and competed that Friday and Saturday. Competition was held at the Williams Arena at the University of Minnesota Campus. The Fine Line Dancers did very well. They received 13th in Jazz Funk and 9th in High Kick. Congratulations and good job at State.

Horoscopes

By Jami Eliason and Amy Johnson

Pisces-February 20-March 20
You're starting to be your own person this month. Stand up for yourself, and you will get the respect you deserve. Finally that special someone you have been eyeing will eye you back. Just keep your eyes open, you could miss the subtle hints.

Aries-March 21-April 20
Pack up your bags. You're going on a trip this month. Whether it's a good book that takes you into a different world or just a small trip out of town, you're going to experience an interesting trip.

Taurus-April 21-May 21
You're getting a lot of attention this month from that special someone. You also have to remember that you can't get pushed into anything. Take your time, and think about what you really want.

Gemini-May 22-June 21
This month, you can't keep your mouth shut. You love to gossip. But don't get carried away, your blabbing could get you in trouble. Also, this is the month to get across your deepest feelings. So, tell someone with importance your inner most thoughts.

Cancer-June 22- July 23
This month creativity soars. A lot of opportunity confronts you. That loved one that you have been having problems with will soon blow over. Just have some patience. Pack up your bags, you're going on a trip in April.

Leo- July 24-August 23
Your generosity is a great thing, but don't let it put a pinch in your pocket book. You may need a few emergency bucks. Don't let anybody guilt-trip you about being different and go for yourself, and everybody will respect you for it.

Virgo-August 24-September 23
If unexpected obstacles trip you early in the month, you'll move them out of the way a whole lot faster if you don't go crazy. Maintain a mature attitude. Sensible solutions save the day, and you'll be shocked at how fast you'll be back on track.

Libra-September 24-October 23
Get a little perspective on what's really happening with you and that friend of yours. Right now you're too close to the matter. Give your self-esteem a boost, and behave as if you matter just as much as he/she does, because you do.

Scorpio-October 24- November 22
You've got what it takes to get a group underway. Ease your cash concerns by taking on a few extra odd jobs. It will help later. Take time for yourself and all will end well. You need that time alone to focus on some things.

Sagittarius-November 23-December 21
This month holds a lot of surprises for you. Work and school may have you dragging, but don't forget to have fun. You might find someone you adore at an outing events. So don't stay home and sleep, you could miss out.

Continued on page 4.

Prowler Sports

Weight Lifters Earn T-shirts

By Denae Weatherford

Do you know what the Weight Club is? If not, here's a little info about it. The weight club is where mid-schools from Lincoln high school go to the weight room to earn a T-shirt from any of these 5 clubs: Bench club; Power press, Squat, "Big 3", and the "Big Cat".

People qualifying for t-shirts this year include the following:

Bench Club: (205-215)--juniors Peter Johnson and Lance Cook, (220-245)--senior Steve Bunsler and junior Jason Breeland; (250-285)--sophomore Brian Greer.

Sentrel Power Press: (180-165)-- juniors Aaron Ehrenstrom, Chaze Keefe, and Ryan Reschkusen, senior Joey Vonhaven, sophomore Jared Brunsh, and 8th grader Wade Chosdo; (170-190)--juniors Nick Chosdo, Lance Cote, and Peter Johnson, sophomore Paul Kopun, and freshman Dacian Wolff; 180 pounds "New Freshmen record"; (195-220)-- seniors Chad Torkelson and Brad Howe; (225-250)--junior Kyle Miller and senior Ben Halbert (235 pounds "New Senior record").

Squat Club: (250-270)--juniors Ryan Batchelders and Kyle Sanders, sophomore Courtney Skjerven, and freshmen Mike Morris, and Chris Mumm; (275-315)--senior Josh Hedin, juniors Chad Hanson, Paul Gunsenowak, Josh Hilaire, Ben Larson, and Derrick McFarlane, sophomores Chad Nordhagen, Curt Edwards, Bryan Cleven, Brian Barry, Karl Anderson, and Rick Dwyanks, and 8th Grader Jason Hansen; (320-360)--juniors Keith Anderson, Aaron Ehrenstrom, Steve Rambeck, Lance Cote, and Bobby Farbo, sophomore Jared Brunsh, and freshman Dacian Wolff; (320-360)--juniors Keith Anderson, Aaron Ehrenstrom, Steve Rambeck, Lance Cote, and Bobby Farbo, sophomore Jared Brunsh, and freshman Dacian Wolff; (365-400)--juniors Adam Fulton and Chaze Keefe.

"Big 3": (Girls)-(50-185)--junior Cami Sorenson; (Girls)-(90-220)--junior Lisa Swanson; (Guys)--freshman Brett Olson, sophomore Brian Green, and junior Nick Chosdo.

"Big Cat": (700 pounds)--juniors Lance Cote, Nick Doe, Adam Fulton, David Halbo, and Chaze Keefe, and freshman Dacian Wolff, (800)--junior Matt Lawrence.

These people are the "New" Lincoln High School Weight Club Members, and they all received their T-shirts. Congratulations to them for a great job.

Swimming

By Lauren Lavalier

The Boys High School Swimming schedule came to an end Thursday, February 16, when Thief River Falls lost a 108-76 dual against Moorhead.

It was a loss, the fourth in four dualsfor the Prowlers, but you couldn't tell by TRF coach Ryan Lokken. "It was an awesome finish to a tough year," he said. "The kids came in with their best times almost all the way across the board. They really swam well. Moorhead beat us, but we gave them a good run."

Wrestling

By Lauren Lavalier

The Prowler wrestling team finished 11th out of a 12-team field. They increased their scoring from eleven to fourty-three points over last season. The Prowlers had six place finishers this year.

"We were disappointed, because we didn't send anybody to state, but overall, it was not bad," stated coach John Anderson. "Teamwise, we did much better than last year."

Girls Basketball

By Jenny Wilde

The Lady Prowler Basketball team ended their season with a record of 4-19. This young team finished the year with a better record than last years' 3-18.

Even though their record does on show it, they succeeded in many other aspects of the game.

Hockey

By Jeremy Swanson

The Prowler hockey team went on to the playoffs with a record of 11-12-1. Their first game was against Kittson County Central, the Prowlers won 6-3. They went on to play Roseau and lost 6-3. This loss ended their season with a record of 12-13-1.

"The Prowlers had nothing to be sad about. They held Roseau for two solid periods compared to the two games before," said one of the parents. When Coach Cullen was asked who he thought was the main leader on the team, he said, "There's a lot of potential leaders on the team, but I would have to say Tim Barry. He's a good leader and has a lot of leadership to give." Barry is a senior this year and will be going to college next year. When asked if he thought the Prowlers would have a good chance of going to state next year, he said, "Yes, as long as they play as a team, and not as individuals."

Boys Basketball

By Jeremy Swanson & Denae Weatherford

The Prowlers ended their season with a loss to the Bemidji Lumberjacks 36-48. Kyle Sanders finished with 13 points and Josh Hedin with 12 points for the game.

"It was a good season, but it would have been better if we could have beaten Bemidji," said Senior Nathan Anderson. The Prowlers ended their '94-'95 season with a record of 13-10.

SEARCH-A-WORD

These words can be found across, down, diagonal, and backwards. There are fourty words. HAVE FUN!

Austria
Australia
Basketball
Big Water
Bowgs
Breeze
Bug
Candy Cane
Celebrations
Dance
Fishing
Fluffy Kittens
Believe
Friends
Get Down
Hockey
Jokes
Lake
Movies
Mr. Cornell
Oregon
Party
Peace
Present
Prowler Press
Year
Puppy Dogs
Seasons
Smiles
Snu-Fest
Soft Snowflake
Speech
Stop Racism
Teddy Bear
Understand
Valentines Day
Wild
Wish
Zu

A J O K E S C E L E B R A T I O N
F H K S C S P R N B K F U E Z Y B
L O J H A E K A U E B S S D Z X M
U C F Y E R P Q T L T H T D S E H
F K A E P P A I Q I J B R Y T C P
F E E Z W R X C D E U T I B E M U
Y Y L B R E E Z E V N G A E H R P
K Z I T M L L N A E D L P A H C P
I O A S L W P T S G E S Z R O Q Y
T D R E K O S E O M R R V V R R D
T A T F O R R G F I S K T E E N D
E N S O L P B E T H T O G B P E G
N C U N M W A T S S A D Z J G L S
S E A S O N S D N I N Y V C W L M
Y E A R V E K O O F D D M A N X I
U B K N I H E W W C J B A N S B L
B P D U E O T N F R I E N D S Z E
I D A O S M B N L W C H W Y G F S
G R T R Q A A E A F J I N C O T P
W I S H T Y L A K E L P M A E C X
A T X V Y Y L B E D C Z D N H J N
V A L E N T I N E S D A Y E Q R P .
E S T O P R A C I S M A G I C B W

Horoscopes

continued from page 3 . . .

Capricorn-December 22-January 20

If you feel this month that you are either down in the dumps or prepared to party, just do what your gut tell you to do, and go with the flow. By the end of the month it will even out, and you'll be happier.

Aquarius-January 21-February 19

There might be someone who is capturing your attention this month that might be making it hard to concentrate. Try to focus when you need to (like for studying), and focus on that special someone's your free time. By the end of the month, your intuitions could reveal a matter of the heart.

Newspaper Staff

Editor
Jenny Wilde
Layout-duty editors
Amie Rumple and Jenny Wilde
Writers
Cory Anderson, Jamil Eliason, Jeni Guffaney, Leolia Hagl, Amy Johnson, Laurie Lavalier, Amie Rumple, Jeremy Swanson, Loretta Stavenes, Denae Weatherford, Michelle Haugen, and Maren Tweet
Advisor
Mrs. Semanko

Easter Coloring Contest

Picture outlines for the annual Easter Coloring contest are in this edition of The Times. It is open to all children ages 4 to 7 and 8 to 12.

Soiney travels

Page 2

Steve Soiney is planning a 30-mile marathon in his three-wheel cart from Thief River Falls to Warren on May 4.

Sports

Pages 10-12

- Chad Kujava leads Northland basketball team
- Philip Nelson named wrestling MVP
- Track teams compete at Moorhead

75¢

The Times

Published Daily Except Sunday, Christmas Day and New Year's Day
Thief River Falls, Pennington County, Minnesota
Periodicals Postage Paid at Thief River Falls, Minnesota

Volume 84, Number 14 | 324 Main Avenue North, Thief River Falls, MN 56701 | Wednesday, April 5, 1995

Inducted Saturday into the Greenbush-Middle River chapter of National Honor Society in ceremonies at the Middle River school were the students pictured above. Left to right are, front row, Stephanie Berg, Jeremy Berg, Tricia Blumer, Brittany Erickson and Robyn Faust; back row, Joe Melby, Kara Reese, Kristina Super, Heather Trangsrud and Mark Wilson.

Area school districts plan school board elections

Second school districts in this area will hold filing elections this spring. Participating districts will be on Ballot Voters will vote for representatives on the school boards. There will be ballots in the following districts: Voters will be asked to vote for three seats on the board in seven districts (three and one-half years, four and one-half years). The districts are Goodridge, Grygla, Lake of the Woods, Roseau, Stephen-Argyle, Warroad and Thief River Falls. Voters will also be asked to vote on two referendum elections on the fall during general elections. Many school districts in the region have held elections in the spring.

Of the school districts, only one school district has more than one office seeker per position. In Stephen-Argyle school district 441, candidates for the two three and one-half year terms include: Mark Carlson, Kevin Norstrand and Susan Freeman. Mark Carlson is the only incumbent. Don Olson, the other incumbent did not file for the position.

In Grygla school district 447, Lee Sandberg and Nancy Mellom have filed for the two three and one-half year terms. Both candidates are incumbents. Jim Schiefelbein and Mike Hoffman are the candidates for the one two-year term.

In Goodridge school district 561, the two candidates running for three and one-half year terms are Jim Schiefelbein and Mike Hoffman.

In Middle River school district 440, the term of office is for four and one-half years. The two candidates running for office are John Smith, incumbent, and Wallace Bergdorf. Clayton Tovsky, another incumbent did not file for office.

In Okabena school district 627, both incumbents filed for the two three and one-half year terms. The candidates are John Lundell and Errol Rostan.

In Plummer school district 628, incumbent John Ekren filed for the two three and one-half year terms. The candidates are John Lundell and Errol Rostan.

In Roseau school district 682, Jerry Erickson and Wayne Hoffman are running for two three and one-half year terms. Jerry Erickson incumbent, Robert Johnson incumbent, Philip Anes, and Gary Peterson incumbent. There are three incumbents because of school consolidation.

10 inducted into Honor Society at Middle River

Ten students at the Greenbush/Middle River high school were inducted into the school's chapter of the National Honor Society in ceremonies Saturday afternoon in the Middle River school cafeteria.

Sen. LeRoy Stoneff of Thief River Falls, who was guest speaker for the program, was also made an honorary member of the chapter.

Members of the chapter from last year conducted most of the afternoon ceremonies. Stephen Rand opened the program with an invocation. Cindy Erickson introduced to the chapter Colleen Gaspard, who gave the invocation. Greenbush-Middle High school principal, introduced Sen. Stoneff as the speaker and later received the history and purposes of the National Honor Society.

Heather Anderson introduced the candlelighting ceremony and candlelighters were Jenny Zak, Kaundegee; Kristin Johnson, Scholarship; Brent Hagen, Service; Jon Vaurio, Leadership; and Kenny Strandberg, Character. Ingerd Dynd read the roll of members and introduced the new members.

Supt. Philip Dynd presented the pins and Jon Vaurio and Brent Hagen placed the pendants. Principal Spsky presented certificates. Jenny Zak presided at signing of the register and Sheldon Rand led the National Honor Society pledge.

Music was provided by Heather Anderson and Kenney Strandberg and closing remarks were made by Supt. Dynd.

Inducted into the chapter as new members were Stephanie Berg, daughter of Earl and Lynette Berg, Middle River; Jeremy Berg, son of Gerald and Linda Berg, Greenbush; Tricia Blumer, daughter of Mike and Linda Blumer, Greenbush; Jenny Erickson, daughter of Terry and Bonnie Erickson, Greenbush; and Robyn Faust, daughter of Ludvik and Roxanne Faust, Greenbush.

Also Joe Melby, son of Elmer and Cookie Melby, Middle River; Kara Reese, daughter of Hector and Bettie Reese, Greenbush; Kristina Super, daughter of Tom and Kay Dell Super, Middle River; Heather Trangsrud, daughter of Gary and Monica Trangsrud, Greenbush; and Mark Wilson, son of Gary and Vickie Wilson, Greenbush.

Members of the chapter from last year include Heather Anderson, daughter of Dale and Lois Anderson, Middle River; Ingerd Dynd, daughter of Philip and Ann Dynd, Middle River; Brent Hagen, son of Lynn and Cindy Hagen, Greenbush; Kristin Johnson, daughter of Delmar and Carolyn Johnson, Middle River, and Matthew Kurman, son of Dale and Mary Kurman, Greenbush.

Also Sheldon Rand, son of Donovan and Jackie Rand, Middle River; Kenny Strandberg, daughter of Jerry and Arlys Strandberg, Middle River; Jon Vaurio, son of Gary and Denise Vaurio, Greenbush; and Jenny Zak, daughter of Mark and Ruth Zak, Greenbush.

Sentencing for Hardy Hodge set for April 24

Hardy Hodge of Thief River Falls is expected to be sentenced on a charge of criminal sexual conduct in the third degree April 24 at 9 a.m. Hodge had been given an opportunity to withdraw his plea after changes were made to the original plea agreement, but Hodge did not withdraw his plea.

Because the crime occurred on or before 1984, the sentencing will be according to 1984 guidelines. Based on those guidelines, the sentence could include 18 months probation, no jail time, treatment and a fine to be determined.

Sixteen speech students from Lincoln high school in Thief River Falls qualified for advancement to the Section 8AA competition Friday, April 7 in Detroit Lakes when the Sub-Section contest was held last Thursday in Thief River Falls. Earning advancement were left to right, front row, Lana Rodahl, second, Poetry; Kamie Twomey second alternate with Anne Padilla in Dramatic Duo; Allen Cole, second, Discussion; Jami Forestall, fourth, Drama; Anne Padilla, second alternate with Kamie Twomey in Dramatic Duo; and Megan Browning, third, Humorous; second row, Chris Tsukich, third, Discussion; Aries Braaten, fifth, Original Oratory; Maja Turenne, second, Storytelling; Kiki Goddard, second, Humorous; Amber Peoples, first alternate, Poetry; Kristen Chrzanowski, fifth, Informative; and Ingrid Hanson, third, Prose; back row, Coach Connie Stock; Jason Leach, sixth, Informative; Ben Schmitz, first, Creative Expression; and Jed Brazier, sixth, Creative Expression.

Novaks are Outstanding Conservationists

Gary and Arlene Novak of St. Hilaire are recognized by Pennington County Soil and Water Conservation District

Gary and Arlene Novak and their children Garrett, 14 and Jennifer, 11, pose with the sign at the entrance to their farm southwest of St. Hilaire. The Novaks were selected by the Pennington County Soil and Water Conservation District as Outstanding Conservationists.

by Marvin Lundin
Times Editor

When Gary Novak gets into the field this spring to plant his small grain crop, the operation will look a lot like a small train moving across the field. Gary is one of possibly a half-dozen farmers in the immediate Thief River Falls area who uses a Concord Air Till Drill to seed small grain.

The air drill is pulled behind his four wheel drive tractor. Hooked behind the drill is a wagon carrying seed and dry fertilizer. Behind the wagon is a harrow carrying cultipacker, rotomix.

In one 40-feet wide pass across the field, Novak will till the ground about an inch and a quarter deep, apply dry fertilizer, plant the seed, apply the cultipacker, lightly harrow and gently compact the soil to level with natural three dozen rolling rubber tires.

Gary Novak and his wife Arlene will be recognized on Thursday, April 13 by the Pennington County Conservationists for 1994 by the Pennington County Soil and Water Conservation District at the district annual banquet in Reiersen Lakeview Church.

Minimum Tillage Preferred

The Novak farming operation has eighty acres of land planted in a minimum tillage program for many years. Most of the land farmed by Gary and Arlene is located a mile or two southwest of St. Hilaire and much of it is light sandy soil which is highly erodible under windy conditions.

Whenever possible, in fall, Gary will seed small grain directly into the previous year's sunflower or bean fields without any tillage. He applies fertilizer, and seeds the small grain. Gary says he has enough to write the surface and get the crop underway. He purchased the drill, which is manufactured in Fargo, ND, in 1992 and has been pleased with the results he has achieved.

Farm 2,100 Acres

The Novaks farm 2,100 acres, of which 900 is owned and 1,200 is rented. An average year's operation will include 1,500 acres of wheat, 200 acres of barley (Gary isn't a strong fan of barley in a crop), 100 acres of alfalfa hay, 300 acres of dry beans of one type or another (Pinto, Navy or Great Northern) and 100 acres of sunflowers.

Crop rotation is practiced along with soil testing and fertilizing according to soil need, with adjustments around acreages in Reiersen Lakeview Church.

Minimum Tillage Preferred

The Novak farming operation has eighty acres of land planted in a minimum tillage program for many years. Most of the land farmed by Gary and Arlene is located a mile or two southwest of St. Hilaire and much of it is light sandy soil which is highly erodible under windy conditions.

Whenever possible, in fall, Gary will seed small grain directly into the previous year's sunflower or bean fields without any tillage. He applies fertilizer, and seeds the small grain. Gary says he has enough to write the surface and get the crop underway. He purchased the drill, which is manufactured in Fargo, ND, in 1992 and has been pleased with the results he has achieved.

Farm 2,100 Acres

The Novaks farm 2,100 acres, of which 900 is owned and 1,200 is rented. An average year's operation will include 1,500 acres of wheat, 200 acres of barley (Gary isn't a strong fan of barley in a crop), 100 acres of alfalfa hay, 300 acres of dry beans of one type or another (Pinto, Navy or Great Northern) and 100 acres of sunflowers.

Crop rotation is practiced along with soil testing and fertilizing according to soil need, with adjustments around acreages in Reiersen Lakeview Church.

Minimum Tillage Preferred

The Novak farming operation has eighty acres of land planted in a minimum tillage program for many years. Most of the land farmed by

Plant Nearly 3,100 Trees

In 1979 Gary and Arlene planted 372 trees in nine rows including 2,100 feet for a forestwind windbreak. They included spruce, pine, blue, Siberian elm and mountain ash. Two years ago they added to the windbreak by planting 717 more in five rows including 5,300 feet.

The Edward Novak family moved to the present Novak farm on from the Warren next in 1958. Gary started working in the farming operation at the age of 15. When his father died in 1962, he farmed with his mother, then purchased the 160-acres on which the house is located in 1974.

Gary and Arlene Skibicki were married in 1975 and moved into the farm in 1978 where they built the present house. After raising his family for a number of years, in 1986 they purchased a total of 160 acres of adjoining farmland. They added another 120 acres to their holdings in 1990 and the final 320 acres in 1991.

Family Farming Operation

For the most part they handle the farm operation alone, having only a seasonal amount of part-time help. Arlene puts in her share of time in the field and their 14-year-old son Garrett, an eighth grader at Faxalo middle School in Thief River Falls,

(Continued on Page 13)

Council plans to meet Thursday

Thief River Falls Mayor Robert Hagen has called a special meeting for 11 a.m. Thursday, April 6. The purpose of the meeting is to provide council members and members of the Housing Advisory committee an opportunity to discuss the housing projects.

Two more sentenced in federal narcotics case

[illegible]

Trafficking Conspiracy

Trafficking Conspiracy

Trafficking Conspiracy

Immunization p. 6

Community Focus

Chicken Pox p. 7

Lloyd and Janice Noreen are named 1995 Valley Farmer and Homemaker

[illegible] Lloyd Noreen [illegible] Valley Farmer and Homemaker [illegible] Noreen [illegible] Valley Farmer and Homemaker [illegible] Noreen [illegible] Valley Farmer and Homemaker [illegible]

World Health Day reminds parents to immunize kids

St. Ann's Catholic Church youth group and choir at Goodridge will again present its annual Living Stations of the Cross on Wednesday, April 12, at 8:30 p.m. in the church in Goodridge. There is no admission and refreshments will be served following the presentation. Participants include (left to right), front row, Amanda Mutnansky, Tammy Cullen, Kristen Mutnansky and Scott Crabowska; second row, Jessica Johnson, Adam Kasse, Michelle Johnson, Tara Kotiba, Joanna Johnson and Andrea Cullen; back row, Chris Grabowska, Arlen Eidelbes, Anthony Kasse, Jared Eidelbes and Jason Naseth. Not present when the photo was taken were Amy Pittman, Courtney Voss and Steven Byl

Oh No! The BIG 4-0!!!
Stop By NW Beverage & Wish Him Happy Birthday!!
Love, Your Family

Lookout World
These Two Goddess Divas Are Turning "Sweet 16"
Brent 4-4 Benji 4-5
Happy Birthday
Love, Your Families

HAPPY "39th" Anniversary
John & Clara Helley
Love Always,
Jerry, Barbara, Carolyn, Thomas, Kyrsten

The Honeymoon...
Is All You Should Have To Think About!
From Invitations To Thank You Cards
We've Got What You Need
... For Your Romantic Wedding
• Engraved Invitations
• Thank You Notes
• Response Cards
• Place Cards
• Napkins
• Party Favors
• Accessories
A Perfect Wedding Without Spending A Fortune!
All Priced At
20% Off!
The Times
681-4450
324 Main Ave. North Thief River Falls, MN

TIMES FOR TODDLERS

ACTIVITIES

Spring Flowers

Spring is here and it's time to think about flowers. You will need yellow and white cupcake batter, blue green paint, popsicle sticks and a green crayon.

Take a yellow cupcake holder, flatten it out, put a dab of paint in center and set a white cupcake holder on the plate to dry. Next cut out leaves from green paper and color the popsicle stick green. Glue the colored stick to the flattened yellow cupcake holder and place on the leaves. When they're dry, set them in a small vase and enjoy your spring flowers.

(Contributed by Discovery Place child care center)

SCAVENGER HUNT

For next week's Activities fanatics, you will need eggs, toilet paper tubes, dye and crayons.

BOOK OF THE WEEK

The Thief River Falls public library invites you to browse through its new selection of children's books including the following:

Lindman, Maj. Snipp, Snapp and Snurr and the Gingerbread. One day, after a kindly neighbor gives them money to spend, the three Swedish boys, went straight to the bakery to buy some gingerbread. What a surprise when they fell into the baker and ended up in a pickle!

Lindman, Maj. Snipp, Snapp and Snurr and the Red Ribbon. Things did not go exactly as planned when the three blue-clad boys with yellow hair decided to buy their mother the perfect birthday present. Join their adventures as they set out to earn some money.

VIDEO VARIETY

The Flintstones, Jazz show! "We're Dishin Out!" and your pals Fred and Barney will pop out of their concert and come to life in a scheming Bedrock adventure.

**Don't forget to attend Storytime every Wednesday at 11:15 a.m.

(Contributed by the Northwest Regional Library.)

PARENTING TIPS

Accept the Positive
Let your children know you

Mystery-comedy at Oklee

Oklee High School will be presenting the whodunit-comedy Murder by Poison, by Fred Carmichael and by special arrangement with Samuel French Inc. The play will be presented April 7, 8 and 9 at 8 p.m. at the Oklee High School. Tickets will be available for the adults for $2.50 advanced and $3.00 at the door. Students through 6th grade will be only $1 if the child is accompanied by a parent.

The play is a parody of all the murder mystery plays that have ever been performed. The story takes place between reality and imagination as five mystery writers wrestle with the problem of writing a television series. Each one offers murders over and over and each writer takes a turn at solving them in his or her style. The five characters written into the play are based on the five characters in a television series.

The cast consists of a total of nine students, a retired writer of the hard boiling method, and aging queen of legal murders, and the author himself. As they explore their own methods of investigation to find who dunit, A household staff is murdered and Inspector Clouseau style, the authors are next.

ON THE OTHER HAND

Tina Kragelund
Lincoln High School

This Minnesota weather has really been getting on my nerves lately. We get a couple weeks of flawless, beautiful weather in March, and we mistakenly begin to wander toward dreams of spring.

Then, out of nowhere, we get a huge snowstorm, and it's back to the negative temperatures. It's as if the weather is teasing us with a little bit of joy, only just take it away to make us miserable. The worst part about it is that no one can ever tell if spring is here for sure or not.

Last year I had to prepare myself for the worst. I had to dress, but it never was cold. I had to be prepared to go in, then I find myself staring out the windows, dulling eyeaves, and thinking of being outdoors, then being outdoors during the spring and summer. I can't see how people can stand to sit while it really house when it's gorgeous outside.

I've noticed that I seem to come alive during the spring. All winter long, I'm stuck inside because I hate the cold weather. But when spring comes, I like to pass my time by going to the parks, playing sports with friends, or going on walks. These pastimes are always busy and active. I also enjoy drawing outside with the windows down, but it doesn't take much ambition to hop in the car, turn the key, and speed on the gas.

Anyway, my spring dreaming is usually brought back to reality by a teacher asking, "You are you with us?" Although I'm generally not a bad student, my pulse tend to slip a bit toward the end of the year.

And now it's finally April.

But I remember one April in particular when my plans were ruined due to the weather. For about a week the temperatures had soared into the 50's and the 60's, so my friends and I had thought that the next Saturday would be the perfect opportunity to have a day of fun in the sun. However, on Friday, the weather forecast changed, and the winter came and dumped six inches of snow on us. Of course, we had to postpone it. I don't think I got out again for another month.

That experience was bad, but it wasn't the worst. Last year, just when things were looking fine for spring, a blizzard hit T.R.F. and our surrounding communities. Yes, a blizzard near the end of April. This wasn't just a small snow storm, either. It was so bad that we even got out of school for the first time in years. To think that all of this happened just a few short days before May Day.

What we've experienced before should prepare us for disappointment again this April, but we still always hope for an early spring. Perhaps, T.S. Eliot said it best: April is the cruelest month... Mixing memory and desire...

AIRFARE SALE
UP TO 40% OFF
LAST DATE TO PURCHASE, APRIL 10TH
COMPLETE TRAVEL SEPT. 14TH
Restrictions Apply. Select Destination
CALL NOW!!!
Swanson TRAVEL
113 3rd St. E. • Thief River Falls, Minnesota
681-5811 or 1-800-241-1924

THE 1995 MOTORCYCLE ISSUE
• Pictorial rates available for all HARLEY DAVIDSONS (on-road this summer's rating) EACH
• Programs are designed especially for Harley Davidson owners.
• 10-90% ownership (insider discounts are available).
(Two would be more cost-effective with a second discount bringing up to 25%)
• 10% discount is allowed if the driver has completed a motorcycle safety course.
Stop In And See Craig at Northern State Agency To Check Out "Our Complete Motorcycle Coverage Today!"
NORTHERN STATE AGENCY
201 3rd Street East 681-4042 Thief River Falls, MN

SPEAKING OF

Sherry LaCourciere

These "Handy-Dandy" Shows

I like to watch these shows for yourself—shows on commercial television. I don't think they are worth the time I spend on them. I can never seem to do anything else while they are on.

I don't know why children will sit and I can't understand why, with even the most simple tool, like, for instance, a hammer. I like to watch the shows where lessons are prepared and presented. Watch how the workers on the shows make it look so enjoyable and so easy. I appreciate it and want to do it myself, but it never works.

But I have noticed that no one makes any mistakes on the shows. No one ever pounds a nail in crooked, or cuts a board the wrong size or strips screws or even has a drop in the paint pail.

And everyone always has the most up-to-date tools, fancy table saws, the right kind of nails and screws, the correct type of glue, and unlimited resources so they can buy the best materials. It seems like no one on those shows has to "make do" with materials or equipment that are not actually right for an average people.

I can certainly not a seamstress but I like to watch shows about sewing and quilting. However, when I try to imitate the people on the shows I seem and end up with a little, pointless sewing machine to do a little project I can never seem to make turn out the same as theirs.

I've never seen anyone have to rip a seam on these shows, but I certainly do. I've never seen anyone have to cut several pieces of something because they did it wrong, but I do. On the shows, every piece of every new window is put together perfectly, with the edges perfectly aligned and each seam allowance. I have never made anything that was put together perfectly.

Clearly shown, the backs of the quilt blocks and the inside of the garments are perfectly neat and pressed. At my house the backs of the quilt blocks and the inside of garments are lumpy and bumpy it wouldn't know how to tell the inside from the outside if the insides weren't lumpy.

Of course they always have the newest electronic sewing machines, huge cutting tables, and the fancies gadgets for cutting, pinning and marking patterns. I have a guest bedroom, a sewing machine that is nearly 10 years old, a desire that I have never stopped threatening the kids with bodily harm if they use it for cutting paper, plus that I have only ninth grade home ec sewing skills and an old card table.

Watching these cooking shows always makes me want to get up and run right into the kitchen to cook, but the dishes I cook do not turn out at all like those I see inside on television.

The cooks on television baste bread and cakes that always rise perfectly and come out of the oven looking like pictures. There are never any bread loaves that have flat tops or cakes that fall.

They make brownies decorate cakes and cookies. They make dinning a chicken look like child's play and whipping up a souffle as easy as cracking an egg. Sauces turn out satin smooth with not a lump to be seen. There is never any gray gravy or wallpaper paste sauce on those shows. Cookies never burn and cakes always wiggle on television.

At my house there are good days and bad days. On the good days everything I bake and cook turns out just as it should and on the bad days, I go from bad to worse. The first thing I make turns out bad, and I should know better, but I keep trying. There after time I turn out inedible items. Those are the days when what was on the plans is quickly scrapped into the garbage can and we all order in some pizza about 8:00 in the evening.

After all is said and done, I wonder if I am learning anything at all from those "Handy-Dandy" Saturday afternoon shows. Oh, but it is fun to see things turn out right all of the time, even if it is only on television and not in real life.

Spring rally

The Diseriu WMF Spring Rally of the Northwest Minnesota AFLC will be held Saturday, April 8 at Rose Free Lutheran Church of Roseau located on Highway 11 between Badger and Roseau.

"To God Be the Glory" is the rally theme, based on Romans 11:36. Pastor Reuben Unruh will be the morning speaker and Cindy Deighton will be speaking in the afternoon.

Registration begins @ 9 a.m. with a $2 fee for the noon luncheon. The sessions begin at 10 a.m. and 1 p.m.

For additional information, call Marge Gilman (223-3913) or Sue Bjergaard (437-8261).

Dawn Peterson on Alexandria college President's list

Dawn Peterson of Thief River Falls was named to the President's Achievement List at Alexandria Technical College. She was among students who achieved at least a 3.5 grade point average for winter quarter. She is enrolled in the future management program.

SHOP AND SAVE IN THIEF RIVER FALLS

BUILDING or REMODELING
Ask us about Gas and Wood Burning Fireplaces for your home
Now through May 27, 1995
SAVE 20% On Gas and Wood Burning Fireplaces and Accessories
Direct Heatilator
GAS BURNING FIREPLACES AND DIRECT VENT KIT
Install direct vent anywhere without the cost of a chimney!
SAVE UP TO $430
NOW AS LOW AS $979
• Draperies • Blinds • Wallpaper • Carpeting • Furniture
Fireplace • Draperies • Blinds • Wallpaper • Carpeting • Furniture
"Accessories Available Only at Cathy Belmont Interiors"
CATHY BELMONT INTERIORS
DESIGN STUDIO
56 MAIN AVE. N. THIEF RIVER FALLS, MN 218-681-3507

Spring brings new batch of children's viruses

As water fades away and spring approaches, so do new types of illnesses children contract. At least two of diseases which occur at present is in the late winter and early spring months. One is a mild form of what was called chicken pox. The other is called fifth disease, may be less familiar to many parents.

The hallmark symptom of chicken pox is the blistered or crusted red blotches with a red halo. The rash is usually most prominent on the trunk and appears in waves. It is contagious and often causes substantial itching. Other symptoms include a low grade fever, headache, fatigue and discomfort. These symptoms last five to seven days.

Treatment for children with chicken pox typically includes little more than lotion to soothe some of the itching and acetaminophen for fever." Stonybrook says. Adolescents and adult are more prone to developing complications from the disease than young children and may require more aggressive medications.

"Newborn infants mothers developed chicken pox within several days of delivery, and developed a generalized rash, similar to children, should be seen promptly by a physician. Likewise, pregnant women who have not had chicken pox should avoid contact with affected children and seek immediate medical attention if exposure or symptoms occur," Johnson Stonybrook says.

Perhaps the most common complications from chicken pox are secondary infections of the skin caused by scratching. Because the lesions enter open sores, it is important to keep the child from scratch-ing. Bathing the child with cool water and a mild soap helps to soothe the skin.

Fifth disease is a viral illness which typically occurs in young children. Its most noticeable characteristic is a distinctive "slap-ped face" red rash on the cheeks. The rash may also appear on the arms and legs, red rash on the trunk and extremities. The body rash is usually less intense than the facial rash and it may vary in intensity over a few days or even weeks. A minor rash may also be evident on the palms but not always. Some children, especially older ones, may skip experience a trivial like pain in their joints and have a fever.

"Fifth disease is a relatively minor illness which usually comes and goes with little or no complication" says James Levin, M.D., Ph.D., an infectious disease special-ist of Children's St. Paul. "Most children have no complications from the fifth disease and are subsequently immune."

Although the lesions contain millions of virus particles, the primary way individuals is through exposure to respiratory secretions from the patient's respiratory tract. Because the lesions contain millions of children should avoid contact with non-immune children during the blushing.

A chicken pox vaccine is on the works but may not pass. Food and Drugs Administration approval until 1996. It is thought that this vaccine could save hundreds of millions of dollars in parental leave from work and hospital expenses due to complications

Obituaries

Nora Casavan, 82
M Joseph Walsh, 78
John B. Kotaska, 72
Roy A. Olson, 81
Margo (Myrtle) Hanson, 72
Sr. Placid (Aurora) Paul, 87
Patricia Heaton, 56
Austin Shanahan, 73
Alberta L. Clauson, 81
Duane Battleson, Sr., 76
Lowell G. Larson, 72
Martha Gunderson, 81

Nora Casavan, 82

Red Lake Falls — Nora Casavan, 82, died Monday, April 3, 1995, at Riverview Hospital, Crookston. Funeral services will be held Friday, April 7, at 2 p.m. at Our Savior's Lutheran Church, Red Lake Falls, with Rev. Dale Nelson officiating. Visitation will be held from 6-8 p.m. Thursday at St. Joseph Catholic Church, Brooker, and one hour prior to the funeral at the church.

Casketbearers will be Todd and Brian Goodwin, Don Brown, Phil Vetter, Everett Johnson and Gary Novak. Interment will be in the spring at St. Dominic's Catholic Cemetery, Dorsetta, with arrangements by Peterson Funeral Home, Red Lake Falls.

Nora Augusta Kolstrand was born August 22, 1912, in Pennington county, the daughter of Peter and Anna Olson. She made her home in Brooker and Red Lake Falls.

She was a member of Our Savior's Lutheran Church, Red Lake Falls, with the Altar Guild, Women's Missionary Federation, Circle Club, Bingo Club, Red Lake Falls Senior Citizens and Brooker Senior Citizens.

She married Peter Casavan in Brooker on Dec. 18, 1932. He preceded her in death on Dec. 7, 1973.

Survivors include three daughters, Barbara (Hal) and Sylvia Rosadahl, both of Thief River Falls and Connie (Don) of Burnsville; a son, Albert of Euclid (daughter, Marlene) music teacher, Dennis, Kansas City, MO and Barbara Brown, East Grand Forks; nine grandchildren and twenty great-grandchildren. She also survived by two sisters, Lillian Sinka of Warren and Ruth Ness of Brooker; a brother-in-law, Ole Casavan, Newfolden and Freeman, Nogo, Ga.

She preceded in death by one son, Roy Jr. and stepson Raymond Burke; and brothers, Gordon, Jack and Oscar; and sisters, Mabel Smith, Doris Peterson and Evelyn Olson.

Roy A. Olson, 81

Oslo — Roy A. Olson, 81, passed away on the Good Samaritan Center in Warren on Friday, March 31.

Funeral services were held at 10:30 a.m. on Tuesday, April 4 at the Zion Lutheran Church in Oslo. Interment will be in Greenwood Cemetery. Warren with arrangements by Quanrud-Sullivan Funeral Home.

Roy Olson was born on July 21, 1913 to Ole and Sara Olson in Oslo. He was a member of the Warren American Legion.

He married Ruth Bjerke in Warren, on July 16, 1942. He worked with Gust Kjar in Alsen.

On December 9, 1966, he married Eva Balkin in Warren. They made their home in Oslo. She died on November 12, 1993. Mr. Olson farmed and after 1966 he worked for the Cenex Station in Oslo for many years.

He was a veteran of World War II and a member of the Warren American Legion.

He is survived by three daughters, Barbara (Hal) and Sylvia Rosadahl, both of Thief River Falls and Connie (Don) of Burnsville; a son, Albert of Euclid (daughter, Marlene) music teacher, Dennis, Kansas City, MO and Barbara Brown, East Grand Forks; nine grandchildren and twenty great-grandchildren. He also survived by two sisters, Lillian Sinka of Warren and Ruth Ness of Brooker; a brother-in-law, Ole Casavan, Newfolden and Freeman, Nogo, Ga.

He preceded in death by one son, Roy Jr. and stepson Raymond Burke; and brothers, Gordon, Jack and Oscar; and sisters, Mabel Smith, Doris Peterson and Evelyn Olson.

THIEF RIVER MARKER & MONUMENT SALES
Granite & Bronze
Guaranteed Memorials Since 1897
CHET H. ALBERS
524 N. State Ave. · T.R. Falls, MN
1-218-681-1464
EMPIRE MEMORIALS
PREVIEED - DUPLICATES
Custom Designs Available
Guaranteed Memorials Since 1897
CHET H. ALBERS
524 N. State Ave. T.R. Falls, MN
1-218-681-1464
EMPIRE MEMORIALS

Dear Readers,
Funerals provide a setting for letting go emotionally. It is a time for tooting and being hoped by those who share the service. It is a time to remember the uniqueness of the loved one who has died. It has become a way of saying, "Stop and listen a minute, busy world! Listen to how much we loved this person who has died."
Respectfully,
Belmont Funeral Home
Larry Belmont

Patricia Heaton, 56

Thief River Falls — Patricia Heaton, 56, died Friday, March 31, 1995, at Hospital Large, MN.

Funeral services will be held Tuesday, April 4, at 2 p.m. at Our Savior's Lutheran Church, with Rev. Dale Nelson officiating. Visitation will be held from 5-8 p.m. Monday at the church and one hour prior to the funeral at the church.

Pallbearers will be Ron Ayer, Gary Ayer, David Brown, Jim Brown, Clinton, Dean Larson, Rolf Hanson. Interment was at Knute Lutheran Church Cemetery with arrangements by Nelson Funeral Home, Ashby.

Alberta Clauson was born May 5, 1913 in Illinois County near Deer River the daughter of Charles E. Ayer and Dora Randall Ayer. She attended grade school at Sorrell and graduated from St. Cloud High School and St. Cloud State Teachers College. Alberta moved to Ashby where she taught school.

She and Edmund Clauson were married December 31, 1938 in St. Cloud. They farmed in St. Olaf township. In 1945 Alberta started teaching in Pennington county and other communities in Alberta and moved Montana State College, Bozeman, Young University and earned a Masters Degree in Library Science from Colorado University.

She served as elementary and middle school librarian for 15 years in Fergus Falls, retiring in 1975. She was a member of the Delta Kappa Gamma Sorority and was voted Outstanding Senior Citizen for Grant County.

She is survived by a daughter, Kay Garner of LaPoyette, KY; two sons, Brent, Minneapolis and Dale, Omaha; one granddaughter; a sister, Myrna Lee Sjo, St. Paul; a brother, Myron Ayer, Sorrell; and a special friend, David Brown, Coodridge.

"Caring For You At Home!"
PINE TO PRAIRIE HOME HEALTH CARE
Located in the Falls Mall, 213 LaBree Avenue North
We Can Help You Or Someone You Know...
Who Needs Pine To Prairie Home Health Care Services?
• Individuals who need additional assistance to live independently at home.
• Individuals who are able to be discharged from a hospital or nursing home but need additional care at home.
• Individuals who require short-term assistance following out-patient surgery.
Pine to Prairie is a provider of home health care services that are paid by Medicare, Medical Assistance, Blue Cross/Blue Shield, county private insurance and private pay. Pine to Prairie's commitment to excellence in health care is demonstrated by accreditation through the Joint Commission on Accreditation of Health Care Organizations.
For information on obtaining home health care for yourself or for someone else, call 681-8532 or call toll-free 1-800-864-3758.

Lowell G. Larson, 72

Thief River Falls — Lowell G. Larson, 72, died Thursday, March 30 at Northwest Medical Center in Thief River Falls.

Funeral services were held Tuesday, April 4, at Trinity Lutheran Church, Thief River Falls with Rev. Jon Wulfenstein officiating. Special music was provided by Wally Bard, organist, and Jo Ann Anstead, vocalist. Selections were "The Lord's Prayer", "How Great Thou Art" and "The Old Ragged Cross".

Casketbearers were Irvin Johnson, Virgil Johnson, Ken Larson, Steve Larson, Steve Anderson and Jerry Anderson. Interment was in the family lot with his friends and family. Military honors were by the VFW and Legion Posts of Thief River Falls. Interment was at Greenwood Cemetery in Thief River Falls with Greenwood Funeral Home in charge of arrangements.

Lowell Gordon Larson was born December 30, 1922 near Holt to Lawrence and Gerda (Moe) Larson. He attended Holt school. He served with the Corps of Engineers in the European Theater during World War II.

On June 1, 1948 he was married in marriage to Lois Schjeldahl in Plummer. The couple lived in Thief River Falls. Lowell worked for Crookston Robinson Company (now Food Services of America) for 40 years, retiring in May of 1988.

Lowell was a member of Trinity Lutheran Church, a life long member of the VFW and a former member of the Legion Post.

He is survived by his wife, Lois Larson, Thief River Falls; a sister, Arlis of Minneapolis, Kem of Holt born on August 24, 1918 in Thief River Falls, son of Richard and Ruby (Wilfred) Batterson. He was raised and attended school in Thief River Falls.

He was married to Mary Lou Gunderson on May 28, 1949 in Detroit Lakes. Mary Lou died in 1994. Pat worked for the Soil Conservation Service for 35 years and was a lead setter for Thief River Falls school district 564 for 10 years. Since Pat retired, he and Mary Lou had spent their time around and operated the Wood Hole on Thief River Falls.

He is survived by her husband of 34 years, Wallace of Thief River Falls; four sons, Gary, Dubuque, IA, Paul, Goodridge, David, Thief River Falls, and Richard, Goodridge; a daughter, Brenda Amos of Naples, and 11 grandchildren. She is also survived by three brothers, Jerome of Dagmar, Hy Dale and Forrest of Sauk Rapids; four sisters, Loudan Brown, Goodridge, Arlene Barker, Thief River Falls, Romona Burrows of Thief River Falls, Marjorie Mapes, Lake Lillian; two step-father, DeWeese Lagerquist, Goodridge, and a special friend, Julie Batterson, Thief River Falls.

She was preceded in death by her son, Rodney, her parents, William Batterson and one sister Mary Ann Weyer.

Martha Gunderson, 81

Thief River Falls — Martha Gunderson, 81, died Friday, March 31, 1995, at the Northwest Medical Center in Thief River Falls.

Funeral services were held at 11 a.m. Tuesday, April 4, at Trinity Lutheran Church in Thief River Falls with Rev. Jon Wulfenstein officiating. Interment was in Viking cemetery with Rev. Paul Orfield officiating.

Music was provided by organist Doris Waterworth and vocalist Jo Ann Anstead. Special music was "Thou Art Our Rock, O God, Our Friend", "Lord of the Dance" and "Beautiful Savior".

Casketbearers were Steve Gunderson, Jim McMahon, Tom Boland, Tom Boland, Don Boland and David Boland. Honorary casketbearers were all of Martha's grandchildren. Interment was at the Bethesda Cemetery, Grove township. Marshall County Arrangements were with the Green Funeral Home of Thief River Falls.

She is survived by four children, Steve, Thief River Falls, Jim, Dubuque, IA, Paul, Goodridge, David, Thief River Falls, and Richard, Goodridge; a daughter, Brenda Amos of Naples, and 11 grandchildren. She is also survived by three brothers, Jerome of Dagmar, Hy Dale and Forrest of Sauk Rapids; four sisters, Loudan Brown, Goodridge, Arlene Barker, Thief River Falls, Romona Burrows of Thief River Falls, Marjorie Mapes, Lake Lillian; two step-father, DeWeese Lagerquist, Goodridge, and a special friend, Julie Batterson, Thief River Falls.

She was preceded in death by her son, Rodney, her parents, William Batterson and one sister Mary Ann Weyer.

Duane Battleson, Sr., 76

Thief River Falls — Duane "Dayne" Battleson, Sr., 76, died Friday, March 31 at his home in Thief River Falls.

Mass of the Christian burial was held on Monday, April 3 at 1 p.m. at St. Bernard's Catholic Church in Thief River Falls with Fr. Joe DeCrans officiating. Music was provided by a bagpiper, a trumpeter and a vocalist.

Interment was at Calvary Cemetery, Thief River Falls, with arrangements with Green Funeral Home.

Duane Lewis Battleson, Sr. was born on August 24, 1918 in Thief River Falls, the son of Richard and Mary (Wilfred) Battleson. He was raised and attended school in Thief River Falls.

On May 16, 1938 he was united in marriage to Pearl LaCoe by Rev. Sr. 76, died Friday, March 31 at his home in Thief River Falls.

Mass of the Christian burial was held on Monday, April 3 at 10 a.m. at St. Bernard's Catholic Church in Thief River Falls with Fr. Joe DeCrans officiating. Music was provided by a bagpiper, a trumpeter and a vocalist.

Interment was at Calvary Cemetery, Thief River Falls, with arrangements with Green Funeral Home.

Duane Lewis Battleson, Sr. was born on August 24, 1918 in Thief River Falls, the son of Richard and Mary (Wilfred) Battleson. He was raised and attended school in Thief River Falls.

On May 16, 1938 he was united in marriage to Pearl LaCoe by Rev. Sr. 76, died Friday, March 31 at his home in Thief River Falls.

Mass of the Christian burial was held on Monday, April 3 at 10 a.m. at St. Bernard's Catholic Church in Thief River Falls with Fr. Joe DeCrans officiating. Music was provided by a bagpiper, a trumpeter and a vocalist.

Interment was at Calvary Cemetery, Thief River Falls, with arrangements with Green Funeral Home.

Duane Lewis Battleson, Sr. was born on August 24, 1918 in Thief River Falls, the son of Richard and Mary (Wilfred) Battleson. He was raised and attended school in Thief River Falls.

On May 16, 1938 he was united in marriage to Pearl LaCoe by Rev.

Austin Shanahan, 73

Crookston — Austin "Austie" Shanahan, 73, died early Thursday morning, March 30, at the Riverview Hospital in Crookston.

Funeral services were held on Monday, April 3 at 1:30 in the Cathedral of the Immaculate Conception in Crookston with interment in the Calvary Cemetery.

Austin James Shanahan was born on Jan. 30, 1922 in Fisher to Frank and Mary Ann Shanahan. He was raised and attended school in Fisher.

He served in the Navy from 1943 to 1946 and was a member of the American Legion and Veterans of Foreign Wars of World War II, participating in the European Theater of Operations.

He was married to Bronse Sior on Aug. 4, 1947 in Fisher. Bronse died in 1993.

He worked in a business and farm and in the food industry in various Fisher, Minneapolis and Crookston locations.

Austie was a Gold Star member of the Ukrepland Giant American Legion Auxiliary in Ada and a member of the Woodland Birthday Club. Through the years he had enjoyed assisting with Girl Scouts and coaching Saturday Baseball. Austie took great pride in her Fisher Bulldogs and their grandkids.

She is survived by four children, Dean, Fisher, Donald Sehong, CA, Gail McAlister of Rapid City, SD, Rudy Gunderson of Bellefourche, and Bruce Sior Bulldog of Newfolden; 13 grandchildren and seven great-grandchildren.

She was preceded in death by her husband, Wilbert; her sisters, Selma Young, Clara Schauer, Inga Pilgrim, Lilly West, Hilma Olson, Mabel Gunderson, Hilda Gerdner, and one brother, Alfred.

Sr. Placid (Aurora) Paul, 87

Crookston — Sister Placid (Aurora) Paul, 87, died March 26 following a brief illness at Riverview Hospital in Crookston. She had been a resident in the Health Care Unit at Mount St. Benedict's since 1992.

Mass of Christian burial was held at 11 a.m. on Wednesday, March 29 in Sacred Heart Chapel in Mount St. Benedict's Monastery.

Aurore Louise Paul was born in Ada, Minnesota, on Aug. 4, 1907, the daughter of Peter and Anna Paul. She was a native of Red Lake Falls, Minnesota, and graduated from Ada High Sister Placid's ministry as a music teacher began in 1926 and continued until her retirement in 1990. She was certified as a music teacher by the Sherwood School of Music in Chicago in which she returned at intervals to continue her education. Her areas of expertise included piano, organ, and all string instruments. Over the course of her ministry she taught music in Crookston, Fort Grand Forks, Middle River, Greenbush, Bemidji, and Morehead. She spent the last thirty years of her teaching career in Fort Grand Forks.

Sister Placid is survived by two nieces, Carol Ann Paul and Donna Jean Paul, both of Bellingham, WA and by sisters in her Benedictine community at Mount St. Benedict's.

She was preceded in death by her parents; her brothers, James J. Paul and her sister Irene Paul Nichols.

John B. Kotaska, 72

McAllen, TX — John B. Kotaska, 72, died Tuesday morning, April 4 in Rio Grande Regional Hospital in McAllen, TX.

Services will be at St. Bernard's Catholic Church and interment will be at St. Mark's Cemetery in Pennington county. Arrangements are pending with Green Funeral Home of Thief River Falls.

The Times
Call 681-8532
YOU CAN'T AFFORD TO BE WITHOUT IT!
681-4450

Amber Peoples

Peoples is Student Rotarian

Student Rotarian with the Thief River Falls Rotary Club for the month of April is Amber Peoples. He, a senior at Lincoln high school and the daughter of John and Connie Peoples of Thief River Falls.

Peoples has been active in the speech program for four years and was an high school bands as a freshman and sophomore. She has been in drama for three years and last year was a student in the Northern Expressions School of the Arts at Lincoln.

Amber has been a member of the National Honor Society chapter for two years, served as academic vice president for two years, played in the band as a freshman and sophomore, is a Project Teens Key club and peer mediator.

She is a Sunday school teacher, a member of the church youth group where she was treasurer last year, and enjoys reading, camping and the fine arts. She has a sister Lexie, 20 and a brother Ryan, 18.

Amber plans to attend Concordia College in Moorhead in the fall and then attend a seminary to become a pastor.

As Student Rotarian for April she attends the Monday noon dinner meetings of the Rotary Club and reports on activities at Lincoln high school.

Safety to be emphasized at Plummer

During the 20th annual Plummer Lions club smelt fry on Saturday, April 8, members of the drivers education class at Plummer will provide a special safety emphasis for the fishing public.

On display will be a Ford Ranger pickup which created headlines with a similar truck. Driver and passenger in the pickup were both wearing seat belts and walked away from the accident. Included with the display will be a video tape made by Plummer students of interviews with the occupants of the pickup, the truck driver, state patrol officer and others.

Also making an appearance will be Vince and Leslie, the "crash dummies" which are seen in public service safety announcements on television promoting seat belt use.

Action of Christian burial was held on Monday, April 3 at 10:30 a.m. at the Immaculate Conception Catholic Church in Crookston with Fr. Joe DeCrans officiating.

Music was provided by a bagpiper, a trumpeter and a vocalist.

Interment was at Calvary Cemetery, Thief River Falls, with arrangements with Green Funeral Home.

Austin James Shanahan was born on Jan. 30, 1922 in Fisher to Frank and Mary Ann Shanahan. He was raised and attended school in Fisher.

He served in the Navy from 1943 to 1946 and was a member of the American Legion and Veterans of Foreign Wars of World War II, participating in the European Theater of Operations.

He was married to Bronse Sior on Aug. 4, 1947 in Fisher. Bronse died in 1993.

He worked in a business and farm and in the food industry in various Fisher, Minneapolis and Crookston locations.

Austie was a Gold Star member of the Ukrepland Giant American Legion Auxiliary in Ada and a member of the Woodland Birthday Club. Through the years he had enjoyed assisting with Girl Scouts and coaching Saturday Baseball. Austie took great pride in her Fisher Bulldogs and their grandkids.

She is survived by four children, Dean, Fisher, Donald Sehong, CA, Gail McAlister of Rapid City, SD, Rudy Gunderson of Bellefourche, and Bruce Sior Bulldog of Newfolden; 13 grandchildren and seven great-grandchildren.

She was preceded in death by her husband, Wilbert; her sisters, Selma Young, Clara Schauer, Inga Pilgrim, Lilly West, Hilma Olson, Mabel Gunderson, Hilda Gerdner, and one brother, Alfred.

Jerry Hickerson, owner of the Galaxy Twin Theatre, recently became a member of the "1024 Steam Engine Crew" with a contribution to "Save the Depot." The fund to save the historic Soo Line Depot topped $167,000 this week, with a goal of $200,000 by April 30.

School Lunch Menu

Thief River Falls

Breakfast: Served daily in all schools from 7:45-8:15 a.m.

Lincoln Prairie Elementary
Middle school and Lincoln Technical Center

Lunch: Pizza, Pizza Crunchwich, $1.10, Middle school/$1.25, Lincoln, High/$1.25, Adult/$2.00 Zip Fans only.

LINCOLN

Topping for Pizza Bar Chili, sour cream, shredded cheese, bacon bits, pepperoni.

Tuesday "Thursday" - Try the Taco Bar every Thursday! Tortillas, meat, shredded cheese and cheese, fruit and milk for 1 dollar.

Daily Entrees also entre items are for side sandwiches, Prime Time pizza, fruit, salads, and snack items

Breakfast:
Monday-Friday, Apr. 10-14: No school.

Lunch:
Monday-Friday, Apr. 10-14: No school.

FRANKLIN MIDDLE SCHOOL

Breakfast:
Monday-Friday, Apr. 10-14: No school.

Lunch:
Monday-Friday, Apr. 10-14: No school.

Marshall County

Breakfast:
Monday, Apr. 10: Long Johns, corn flakes, juice, milk.
Tuesday, Apr. 11: Toast, cereal, juice, milk.
Wednesday, Apr. 12: Cinnamon roll, rice krispies, fruit, milk.
Thursday, Apr. 13: Oatmeal, toast, juice, milk.
Friday, Apr. 14: No school.

Lunch:
Monday, Apr. 10: Chicken gumbo on a bun, pickle and tomato, peach slices, cookie, milk.
Tuesday, Apr. 11: Sloppy Joe on bun, sweet potatoes, bread and milk.
Wednesday, Apr. 12: Pizza, tossed salad, peas, bread and milk.
Thursday, Apr. 13: Hot dog on whole wheat, potato wedges, apple sauce, bread and milk.
Friday, Apr. 14: No school.

Goodridge

Breakfast:
Monday, Apr. 10: Cheese of cereal, toast, milk.
Tuesday, Apr. 11: Cereal, milk, juice.
Wednesday, Apr. 12: Breakfast pizza, milk.
Thursday, Apr. 13: Breakfast burrito, juice, milk.
Friday, Apr. 14: No school.

Lunch:
Monday, Apr. 10: Chicken tenders, lemon salad, boiled eggs, bread, water, applesauce, pear.
Tuesday, Apr. 11: Cream of chicken, mashed potatoes, buttered carrots, jellied cranberry, lemon jello with vegetables, vanilla pudding, milk.
Wednesday, Apr. 12: Cream of tomato soup, grilled cheese, pickles, salmon, bread, applesauce, milk.
Thursday, Apr. 13: Tuna supreme casserole, buttered peas, lime jello with pineapple, milk.
Friday, Apr. 14: Breakfast: Hot chocolate, French toast, pickles, fruit cocktail, milk.

"Bridging the Gender Gap" to be shared

"Bridging the Gender Gap" is the topic of a program which will be presented the Pennington county extension service at 1:30 p.m. Friday, April 7, in the courthouse meeting room in Thief River Falls.

Dee Ann Lexion, extension specialist from Red Lake county will share how to bridge communication styles of men and women and offer suggestions to help both sexes understand each other, either at home or in the workplace.

For more information, call the Pennington county extension office at 681-2116.

More from area on MSU dean's list for quarter

Among students named to the dean's list at Moorhead State University are the following from Red Lake county:

Roberta Gullickson and Bridgette Weaver, both of Red Lake Falls; Sara Jacobsen, Plummer; Jean Gigner, Lisa Larson, Shelly Larson, Heather Potratz, Jill Rodiecka and Sara Stadstad, all of Oslo.

Passion play April 14 at MCC school

"Christ The Victor" is the title of a passion play to be presented at 7:30 p.m. Friday, April 14, at 7:30 p.m. in the Bethany Lutheran College Center in New Ulm.

The Good Friday play will be presented by a 70-member drama group from Bethany Lutheran College.

There is no admission charge but a free will offering will be received.

U.S. Coast Guard grants now available

U.S. Coast Guard has announced that grant funds in the amount of $1,625,000 are available from the Recreational Boaters Trust Fund's Boat Safety Account to support selected national boating safety programs or projects.

The U.S. Coast Guard is requesting proposals that will promote recreational boating safety on a national level from public service organizations that qualify as non-governmental and national not-for-profit organizations. Proposals must be submitted to Coast Guard Headquarters no later than 5 p.m. May 1.

Interested parties may contact Betty Alley for information on organization eligibility, specific grant areas of emphasis, proposal requirements, award procedures and financial administration procedures at Commandant, (G-NAB-5), U.S. Coast Guard Headquarters, 2100 Second St., S.W., Washington, D.C. 20593-0001; or by calling (202) 267-0954.

Cost share funds available to seal abandoned wells

Do you have an abandoned well you have been meaning to plug and cap? In most cases it is easier, cleaner and probably cost less to plug than you think. An abandoned well is a water well whose use has been discontinued or which is in such disrepair that continued use is impractical, endangers the quality of the underground water, or is a public safety hazard. Minnesota state law requires that abandoned wells be sealed by licensed well drillers or contractors.

Many urban residents are unaware they have abandoned wells until they are discovered by workers at the time of a property transfer. If you have a hole in your basement floor or a pipe jutting out of the wall that you are unsure of, it may be an abandoned well. Pennington County Soil and Water Conservation District has cost share funds available to help with the cost of sealing abandoned wells. To apply for this cost share, call the SWCD at 1-800-Dial-Soil. Cost share information is also available on the SWCD on Dial-Soil.

"Celebrate The Land" is conservation theme for the month of April

April has been designated the Natural Resources Conservation Month by the governor of Minnesota. Celebrate the Land, according to Mike Radzihovsky of the Natural Resources Conservation Service (NRCS) office in Thief River Falls, is the theme for this year's Natural Resources Conservation Month. NRCS will be celebrating 60 years of conserving the land through partnerships with Soil and Water Conservation Districts. In April, April 21 has been designated as Earth Day and the last week of April and first week of May is Arbor Week.

Radzihovsky notes that many local events are taking place in April at the Pennington County Soil and Water Conservation District. Help "Celebrate the Land."

A banquet will be held Thursday at Redeemer Lutheran Church to honor the 4-H and Future Farmers of America. 1994 outstanding conservation selections by the district will be presented. Also on the agenda are the 1994 land judging contest winners and the

1994-95 Northland Community College men's basketball...

Kujava leads NCC statistics

[illegible]

– 1994-95 Northland Community College Men's Basketball –

	gp/gs	fg-fa	fg%	ft-fa	ft%	reb	avg	pts	avg
Preston Treier	36/36	40-0	26/35	74.3	115	6.4	33	53
Jake Rantanen	13/34	39-2	14/21	66.7	48	3.7	23	21
Demond Watson	23/173	42-2	31/63	49.2	195	10.3	56	122
Matt Gustafson	8/24	33-3	4/9	44.4	23	1.2	8	18
Chad Kujava	14/222	51-4	74/100	74.0	367	17.5	91	146
Jeremy Anderson	2/7	28-6	0/0	0.0	5	.3	0	6
Tim Olson	52/140	44-3	31/53	58.5	155	7.8	109	30
Anthony Kalpo	59/104	56-7	21/42	50.0	139	7.0	69	26
Reb Burley	31/66	47-0	9/17	52.9	75	3.6	28	15
Mike Whitlock	6/11	7-0	0/0	0.0	7	.3	0	1
Ryan Rislov	47/126	37-3	26/36	72.2	159	7.6	53	26
Ivan Hirst	49/90	53-3	19/36	52.8	120	5.7	80	33
Gary Carey	57/113	30-4	11/22	50.0	61	2.9	71	7
John Brown	28/53	52-8	8/12	66.7	64	4.0	26	4
Northland totals	555/1285	465-29	179/296	60.8	1625	77.4	639	505
Opponents totals	615/1302	47-2	350/511	68.5	1721	82.0	677	494

Gators' success continues

■ Badger/Greenbush-Middle River girls basketball

Putting Badger, Greenbush and Middle River together has definitely changed the face of girls high school basketball in northwestern Minnesota.

In the three years since a Greenbush-Middle River pairing combined with a Badger/Greenbush sports co-op the Gators have won 64 games, finishing with 19 wins that first year together, 23 in 1993-94 and 23 in the recently-completed 1994-95 season.

They have won back-to-back Section 8A Sub Section 4 titles and came over-so-close to making state tournament trips on both occasions — losing to eventual champion Frazee 53-50 in overtime in the 1994-95 semifinals and falling to Fergus Falls Henry 4-2 in the 1993 championship game.

"The season was disappointing, of course," said Tom Niehaus, who has been coaching the Gators since their inception. The one-time Northland Community College women's basketball coach will be coaching the Middle River girls before the merger. "But if you're disappointed with 23 wins, you've become very spoiled. We had a nice year. We won the (Numb Border) conference, won the Fertile tournament, won the Warren tournament, won the district (sub-section) and came within one point of going to state. A lot of teams would have filed to have been in that position."

The 1994-95 edition of the Gators began the year with nine straight wins and was cruising along at 19-1 before losing back-to-back regular season ending games to Kittson Central and Tri-County.

"We had some key injuries at the end of the year that slowed our tournament preparation," noted Niehaus.

But the Gators regrouped with an interesting Section 8A Sub-Section 4 championship performance that produced three wins by a combined margin of eight points to return to the Section 8A field. They advanced to the state tournament qualifying finals with a 20-point win over Park Rapids Area before watching double-digit fourth quarter lead disappear in the finals against the Falcons to finish 23-4.

Kristi Sauer, a 5-11 junior, qualified the way for the Gators by averaging 21.2 points and 7.0 rebounds per game. She heads into her senior season with 2,176 career points and a number of college coaches interested in her talents for their programs.

"Kristi had another good year," said Niehaus. "Her defense and rebounding is getting better all the time, and her ball handling has really improved. She averaged 20 points per game as an eighth-grader, so the offense has always been there — a real constant."

All Hinton-Lynn Bergen and Heather Anderson were seniors on a starting line-up that will return Sauer and 5-10 sophomore Nicole Wahl.

"All had a real strong year for us," pointed out Niehaus. "She developed into the best point guard in the area. And Jessica was a three-year starter for us. The seniors we had this year will be missed. They'll be a tough act to follow. But with Kristi on the floor, you will always have a chance."

1994-95 BVG-MR Girls Basketball
November - del Marshall County Central 73-29
December - def. Kittson Central 64-41; Fertile-Beltrami Invitational - def. Fertile-Beltrami 57-34; (Warren-Alvarado-Oslo tournament) def. Fertile-70-50; def. Kittson Central 55-45; def. Warren-Alvarado-Oslo 53-39
January - lost to Warroad 44-37; def. Lake of the Woods 70-51; def. Mahnomen County Central 52-41; def. Tri County 52-39; (Warren Invitational) def. Warren Women Knights 46-33; def. Stephen 61-35; def. Stephen-Argyle-Karlstad 48-30; def. Lake of the Woods 53-30; def. Lake of the Woods 65-30; def. Fertile 60-55; def. Hill to Fergus Falls 47-36
February - def. Sub-Section 4; def. Tri County 50-45; def. Warren 54-34; def. Roseau 40-42
Section 8A - def. Park Rapids Area 47-27; lost to Fergus Falls 41-42

– 1994-95 Badger/Greenbush-Middle River Girls Basketball –

	fg-m/fg-a	fg-%	ft-m/ft-a	ft-%	reb	ave	ast	avg	pts	avg
Kristi Sauer	207/506	40.9	127/157	80.9	575	21.3	214	8.4	547	20.2
Jessica Bergen	123/250	49.2	43/75	57.3	289	11.1	151	23	289	11.1
Ali Hietala	113/221	51.2	30/64	46.9	170	7.0	85	3.5	256	10.6
Nicole Wahl	58/168	34.5	49/90	54.5	165	6.1	113	30	166	6.1
Heather Anderson	72/141	55.0	21/35	60.0	165	6.1	108	26	165	6.1
Sue Ann Hemp	19/34	55.9	6/20	30.0	44	2	33	1	44	2
Robin Klan	29/72	29.3	11/18	61.1	48	2.0	50	24	69	2.9
Tracey Smith	3/6	50.0	0/2	0.0	6	.3	0	0	6	.3
Jill Wilhelmi	3/10	30.0	4/5	80.0	10	.7	6	1	10	.7
Stefanie Sparby	3/6	50.0	0/1	0.0	5	.4	1	0	6	.4
Jeanna Johnson	1/2	50.0	1/3	33.3	3	.5	0	0	3	.5
Kara Super	2/4	50.0	0/0		2	.5	3	1	4	.5
Kara Kuzma	1/3	33.3	0/0		2	.4	2	0	2	.4
Amber Berg	1/6	16.7	2/4	50.0	4	.4	2	0	4	.4
Tiffany Hagen	1/2	50.0	0/0		2	.3	3	1	2	.3
BVG-MR totals	535/1356	43.9	294/474	62.0	1520	56.3	780	278	1388	51.4

TRF track teams compete against North BAA teams

Thief River Falls boys and girls teams on the Moorhead Indoor high school track meet in Moorhead, Friday, produced a sample of what lies in wait the week in the new Albert Lindley Forum was converted to a Friday only format.

The Thief River Squads won both the boys and girls titles as Long Lakes, Moorhead boys collected 219 points, followed by Thief River Falls with 81, Fergus Falls 71, and Detroit Lakes 49. Moorhead girls finished with 188 1/2 points, followed by Detroit Lakes with 105, Thief River Falls, 69, and International Falls, 51 1/2.

"It was a good meet for us to be at," said Gene Tiner. "We saw a pretty happy. We did well on the areas that we thought we would be strong."

Trent Nathan Anderson supplied the Prowlers with their lone first place finish in the history of the meet with a 10-0 effort in the long jump.

Four place finishes for the Thief River Falls girls included Jenna Hanson, Becky Mooney in the 880 and Jessica Bergeron in the mile run.

It was the second outing of the 1995 season for the Prowlers, who opened the year at the March 18 Grand Forks Invitational before portion of the Thief River Falls track schedule will be completed with back-to-back trips to the Wenner Shoes Building in Crookston for the Pirate Invitational Thursday and the Moorhead Invitational on Monday.

TRF girls Moorhead Invitational
55 - 4 Jessica Bergeron 7:02
200 - 2 Steve Burdick, 24:45; 5 Rick Hanson, 25:10
400 - 5 Jon Bohn, 54.22; 6 Kyle Nelson, 57.01
800 - 2 Jenna Hanson 2:10.19
1600 - 4 Ryan Stevens 5:05
3200 - 4 Arlan Stevens 9:55; 5 Paul Hoquet, 10:11
400 relay - 3 TRF (Kyle Nelson, Steve Burdick, Ryan Stevens, Jesse Hoefer), 3:43.41
Triple jump - 6 Arlan Stevens, 37'7"
Long jump - 10 Trent Nathan, 17'6"
High jump - 6 Jesse Hoefer, 4'8"
Pole vault - 6 Jesse Hoefer, 9'6"
Shot put - 6 Jesse Hoefer, 31'1"
Discus - 6 Jesse Hoefer, 110' 2"
TRF Girls Moorhead Invitational
55 - 4 Jessica Bergen 8.40; 5 Nicole Hagen, 8.51
200 - 3 Jessica Bergen, 30.43
400 - 5 Becky Mooney, 1:07.94
800 - 1 Becky Mooney 2:34.1
1600 - 1 Ali Hietala, 5:35.66
55 hurdles - 4 Jenny Nelson, 10.01; 5 Nicole Hagen, 10.12
400 relay - 3 TRF (Jessi Reichert, Becky Mooney, Emily Magnan, Jennifer Hodgins), 1:04.09
Long jump - Denise Alfang, 30-1/2
Triple jump - 5 Kelly Banks, 14-9; 6 Dawn Wilkes, 14'2"
Shot - 3 Kelly Stolen, 27'

TRF Sports

Wednesday, April 5
■ Baseball - NCC vs. Fergus Falls (2), 3:15 p.m.

Thursday, April 6
■ Golf - NCC at UMC jv, 3 p.m.
■ Track - LHS boys and girls at Crookston Invitational, 4:30 p.m.

Saturday, April 8
■ Baseball - NCC vs. Hamline (2), 1 p.m.

Sports Briefs

Stengrim has hot bat

Dave Stengrim of Thief River Falls had an impressive 1995 debut with the Bemidji State University baseball team, going 6-for-6 with four home runs and 7 RBI in an 18-7, 16-6 sweep of Dakota State in Madison, S.D.

A senior catcher, Stengrim is one of the Beavers' tri-captains this season.

"Dave had a career day against Dakota State," said head coach Jim Wacker, Bemidji State head coach Doug Smith. "Dave has worked very hard throughout his career, and he deserves the recognition he got for this spring. It was fun to see Dave cam some reward for his hard work."

Bemidji State is now 2-0 in the Northern Sun Conference, at home this week. Returns in positions of the Thief River Falls Club, Lance Carlson, the new golf professional at the club.

Final games for the 1994-95 season now scheduled to be held April 13 when Thief River Falls Parks and Recreation Director Maddyn Vigen will be the guest speaker.

Larry Myhrer has big year for OSA squads

As the lone senior on the Our Saviour's Christian Academy boys basketball team, Larry Myhrer was called on to carry a big part of the load for the Crusaders this year.

He responded in a big way by scoring 372 points in the short 16 game season. The 6-0, 165-pounder scored a season-low 27 in the season opener and had a Michael Jordan-like 50-point game along the way as the Thief River Falls school finished off the regular season Northwest Christian School League schedule before finishing with a three-point loss and warning effort in the OSA Invitational.

First-year Crusaders coach Todd Peterson smiled when asked about Myhrer's value to the team. "He is a very strong individual who had a very positive influence on the rest of the team," he said.

With graduates from Northland Community College women's basketball coach Rick Nikunen, the Crusaders secured team work featuring a perimeter passing game until an individual was freed for an open shot, explained Peterson, who didn't mind setting Myhrer take those shots.

Eighth grader David Bray and ninth grader John Lay also carried double figure scoring averages for the Crusaders. Lee was a member of the Lincoln High School freshman basketball team as part of a cooperative agreement between the schools, and wound up being a key part of the OSA tournament-winning efforts when he joined the Crusaders full time at the end of the season.

Our Saviour's Christian School serves some 40 students through grade 12. The participants range from grade school to high school age, the Crusaders' athletic programs include a combination boys/girls soccer team in the fall, followed by boys basketball and girls volleyball during the winter. Competition includes fellow christian schools from International Falls, Karlstad, East Grand Forks, and Lancaster, ND.

Myhrer matched his basketball success on the soccer field by scoring 15 goals in lead the Crusaders to a perfect 8-0 season.

"I maybe like soccer a little more than basketball because I've played it longer," said Myhrer, who is an A student in the classroom. "In soccer, everybody has a chance to be part of the team. The girls are just as good as the boys in soccer."

With the loss of nationals he had planned will be Crusaders, Myhrer will be playing baseball for the first time since a regular eight school basketball program. He said he liked to have had a chance to go, but he said, but added that he thoroughly enjoyed the experience offered by Our Saviour's Christian Academy.

Myhrer will have an opportunity to test his talents against stronger competition when the Crusaders basketball and volleyball teams compete in the state christian schools state tournaments April 24-26 in the St. Cloud area.

Larry Myhrer (right), pictured with Our Saviour's Christian Academy basketball coach Todd Peterson, averaged 37.2 points per game as the Crusader's lone senior during the 1994-95 season

Thief River Falls players who participated in the April 1-2 Far North All Star Bantam hockey tournament in Warroad were, left to right, Kyle Anderson, Wade Chiodo, Adam Nordin, and Seth Martell.

Four from TRF selected to play in Bantam event

Kyle Anderson, Wade Chiodo, Adam Nordin, and Seth Martell of Thief River Falls were selected to participate in the 1995 Far North All Star Bantam hockey tournament in Warroad April 1 and 2.

The four-man, round-robin event featured scores of entrants from Minnesota's Amateur Hockey Association District 15 and 16 and, along with a team from the Iron Range.

Anderson, Chiodo and Martell were members of the District 16 Black team, which finished the weekend 3-0. Nordin was on the District 16 White team that went 1-2. Nordin's 2 entry was also in the District 16 Iron Range representative had an 0-3 weekend.

District 16 players were from Baudette, Bemidji, East Grand Forks, Roseau, Thief River Falls, Warroad, Crookston, Fosston, Hallock, Red Lake Falls, and Bagley.

The District 16 roster featured players from Alexandria, Benson, Brainerd, Crosby-Ironton, Detroit Lakes, Fergus Falls, Long Prairie, Moorhead, Morris, Park Rapids, Pequot Lakes/Cross Lake, Sauk Centre, and Wadena.

Iron Range roster was filled by players from Hibbing, Virginia, Ely, Eveleth, Grand Rapids, Cohrane, Nashwauk/Keewatin, Hibbing, Indio, International Falls, Mt. Iron, and Virginia.

Changes are made in Sports Boosters

Changes have been made in the schedule for the Thief River Falls Sports Boosters Golf Tournament to soon Thursday luncheon meetings at the Club.

The group will hold election of officers for the 1995-96 season and hear from guest speakers Rick Riley and Jim Lee at luncheons next week. Returns is president of the Thief River Golf Club, Lance Carlson, the new golf professional at the club.

Final games for the 1994-95 season now scheduled to be held April 13 when Thief River Falls Parks and Recreation Director Maddyn Vigen will be the guest speaker.

DNR honors conservation officer

[illegible]

Advertising generates cash for DNR fisheries

[illegible]

Final game of the 1994-95 hockey season for the Thief River Falls Silver Pirate Conference 8-year-olds was the Blue-Gold contest at the Old Arena, won by the Gold squad 8-2. Members of the winning team included, front row left to right, coach Bruce Lawrence, Jacob Paravanti, Craig Johnson, Shawn Olson, Aaron Sandickson, Ben Clark, and coach Emery Wicklander; back row left to right, Matt Wilson, Zakary Solem, Shane Loeffler, Zachary St. Marie, Sean Ranum, and Jordy Harger. (Submitted photo).

Philip Nelson is wrestling MVP

Most valuable honors went to Philip Nelson Tuesday as Thief River Falls put the finishing touches on the 1994-95 high school wrestling season at the Prowlers awards banquet.

Nelson was also presented with the Oil Can Award – the equivalent of a Coaches Award, explained Thief River Falls head coach Jim Anderson.

Nick Dee was named the Prowlers' hardest worker and John Davis received the Irv Wilson Award for dedication to the sport.

John Davis was also recognized for leading the Prowlers in wins (24), while Luke Davis pickup hoopers for leading the team in pins (11) and takedowns (18).

Freshmen Jeremy Nelson and Jason Hagland, Jeremy Hagland-Jose Lowell, Brent Nelson, Brock Nelson, Brandy Nelson, Jonathan Hanson, and Kyle Wolseth, plus ninth graders Montoe Campbell, Jeremy Hanson, Jaime Leonard, Joshua Mathson, Dean Menkens, and Roy Wolseth.

The Prowlers struggled with a 5-18 dual meet record this winter, but Anderson was quick to credit his team for its work ethic, especially the upperclassmen. "If it would not have been for the hard work those kids put in, we would have easily been 0-23," he said. "The younger kids just weren't ready yet. But we're going to be better for it in the long run."

With graduation taking three varsity regulars, and with only two juniors slated for the spot than year, Anderson said the Prowlers will have to bid for some better recruits, the benefit of a youth wrestling program that is growing in numbers and providing the younger wrestlers with a solid base in the sport.

"We're still two-three years away," noted Anderson. "Nobody likes to lose, but we just have to give those seventh, eighth and ninth graders time to develop. I think the hard work will pay off down the road. We just have to be patient and take our licks right now."

Northland looks for better record for softball team

Northland Community College softball coach Rick Nikunen is looking for the Pioneers to make a significant improvement on last year's wins total. A .500 finish is a realistic goal, he said — a major jump for a program that has won just five games over the past three years.

"I'm really excited about this group of players," said Nikunen. "We're much more athletic and more talented than we were last year. We've got some good speed and some good arms, and our pitching should improve.

"Three all-starters headlike the Pioneers' roster. Sophomore third baseman Brenda Olson (Nelson Nomb) earned MCCC honors with the Pioneers last spring when she hit .382, while twin sisters Macy and Chrissy Olson received all-state recognition as high school seniors last year in Minnesota's Class A. Macy Olson will be the Northland shortstop, Chrissy Olson will be the center fielder.

Celeste Carmichan (Miro Boy CA) is back as the Pioneers' No. 1 pitcher. She was 4-10 last year with a 4.98 earned run average, striking out 60 and walking 44 in 57 innings.

A shoulder dislocation ended the Pioneers' Kristi Blonker (Thief River Falls) and Carrie Olson, the Pioneers leading hitter. No. 2 and No. 3 pitchers, Blonker will also play first base.

Nikunen also has confidence in the Pioneers' offense, which is expected to center around Brenda Olson, Macy Olson and Chrissy Olson.

Other sophomores on the roster include outfielder Charlitte Dolezal (Kittson Central), shortstopper Carlene Johnny (Hawley) and second baseman Jodie Evanvitz (Warroad). Rest of the freshmen include Jessica Bergeron (Warroad), outfielder Amy Pearson (Goodridge) and outfielder/first baseman Angel Mickelson (Ulen).

Three years ago Northland struggled through 0-17 dual meet season. The Pioneers were 1-15 in 1993 — Nikunen's first year in charge — and 4-15 last spring.

"We know we still have a ways to go, but I think we're capable of being a .500 ball club," said Nikunen."

1995 Northland Softball
Thursday, April 5 - at UMC, 3 p.m.
Friday, April 14 - at Vermilion, 3 p.m.
Saturday, April 15 - at Bemidji, 12 noon.
Tuesday, April 18 - at Rainy River, 3 p.m.
April 21 - home, 2 p.m. Saturday, April 22 - home, 12 noon; Tuesday, April 25 - home, 3 p.m. Saturday, April 29 - home, 12 noon; Tuesday, May 2 - home, 3 p.m.; Thursday, May 4 - home, 3 p.m.; Saturday, May 6 - home, 12 noon; Tuesday, May 9 - Fergus Falls, 3 p.m.; Saturday, May 13 - Hibbing Homestead, 3 p.m.

TELL THEM YOU SAW IT IN...
The Times
324 Main Ave. N. – Thief River Falls, MN – 681-4450

Especially for Kids!
EVERGREEN EATING EMPORIUM
KIDS DAY SPECIAL
EVERY MONDAY EVENING, KIDS 10 AND UNDER
EAT FREE
FROM OUR KIDS' MENU. ONE FREE CHILD'S MEAL PER PAYING ADULT MEAL
FROM OUR REGULAR EVENING MENU ENTREES
Valid In Conjunction With Any Other Offers
KIDS! REGISTER TO WIN A BICYCLE!
TO BE GIVEN AWAY EASTER SUNDAY!
Call Or Stop In For Complete Details
Evergreen
Eating Emporium
681-3132
Highway 32 South
Thief River Falls, MN

WE WANT TO BE YOUR DEALER!
TO SHOW YOU—WE'RE OFFERING THE EXCITING ALL NEW
1995 FORD CONTOUR!
1995 FORD CONTOUR GL
Includes: Air Conditioning, Cruise Control, Cassette, AM/FM Cass., Pwr. Heated Mirrors, Rear Window Defroster, Pwr. Locks, Front & Rear Floor Mats, Block Heater & Much, Much More!
MSRP $16,095
$14,732
FACTORY SALES INVOICE AVAILABLE UPON REQUEST!
FOR ONLY...
$00
OVER FACTORY INVOICE
★★★ SPECIALS OF THE WEEK ★★★
1991 DODGE DAKOTA 4X2
4-Cyl. 5-Spd., Air, Local Trade, Released To Sell
WAS $5,995
NOW $5,449
1991 FORD PROBE LX
V-6, Auto., Air, Cruise, Tilt, AM/FM Cass., Pwr. Windows & Locks, Rear Wiper, Defrost
WAS $9,995
NOW $8,987
GREAT SELECTIONS OF CLEAN, LOW MILE, LATE MODELS!
4-1994 FORD TAURUS GL
1994 MERCURY TOPAZ LS
1994 LINCOLN CONTINENTAL SIG.
1993 FORD ESCORT
2-1993 FORD TAURUS GL
1993 CHEVY CAPRICE
1993 OLDS, DELTA 88 ROYALE
1993 MERCURY SABLE GS
1991 FORD THUNDERBIRD
1991 FORD PROBE LX
1991 FORD TEMPO GL 4-DR.
1990 FORD E-150 VAN
1989 CHEV. CAPRICE CLASSIC 4-DR.
1989 CHEV. S-10 4X2
1989 FORD RANGER S.C. 4X4
1991 CHEVROLET CAPRICE
1985 JEEP CHEROKEE
1993 FORD SUPER CAB 4X4
1993 FLYW. GRAND VITARA 5-DR.
1993 FORD TEMPO GL 4-DR.
1991 DODGE DAKOTA
1990 FORD E-150 4X2
1989 FORD BRONCO II 4X4
1989 CHEV. S-10 4X2
1989 FORD RANGER S.C. 4X4
1991 CHEVROLET S-10
1985 JEEP CHEROKEE
WE WANT TO EARN YOUR BUSINESS! GIVE US A CALL TODAY!
Turberg Motor Co.
681-2660
1-800-295-FORD
Mon. - Fri. 8:00 A.M. - 7:30 P.M. Sat. 9:00 A.M. - 2:00 P.M.
Hwy. 1 & 59 West Thief River Falls
BRIANCO
FORD
LINCOLN
ROD SLETTEN
GARRY HAGEN
JEFF TENNERG

V. F. W. CLUB
Post #2793 Thief River Falls, MN
681-1211
APRIL CALENDAR OF EVENTS

MON.	TUES.	WED.	THURS.	FRI.	SAT.
APRIL 3 BAR BINGO 5-6:30	APRIL 4 BAR BINGO 5-6:30 REGULAR BINGO 7-9	APRIL 5 BAR BINGO 5-6:30	APRIL 6 BAR BINGO 5-6:30	APRIL 7 FISH FRY 5:00-7 DANCE "DELIVER-ANCE"	APRIL 8 BAR BINGO 5-6:30
APRIL 10 BAR BINGO 5-6:30 Post & Auxiliary Meeting	APRIL 11 BAR BINGO 5-6:30 REGULAR BINGO 7-9	APRIL 12 BAR BINGO 5-6:30	APRIL 13 BAR BINGO 5-6:30	APRIL 14 CLOSED	APRIL 15 BAR BINGO 5-6:30

HEALTH INSURANCE
Call Sam Oslo Independent Insurance Agency
CALL: SAM OSLO VIDEO
Phone 681-4318
MONDAY-FRIDAY 1 P.M. - 1 A.M. SATURDAY 11 A.M - 1 A.M

IT'S ARRIVED!

1995 Chevrolet Lineup. Cars, Trucks, 4x4, Loaded, Bright White

USED CARS

- 1994 CHEVROLET CAPRICE CLASSIC LS, Loaded, Low Miles, Local Trade, Bright White
- 1994 CHEVROLET CORSICA, Loaded, Bright White
- 1994 CHEVROLET CORSICA, Loaded, Bright White
- 1994 CHEVROLET CORSICA, Loaded

Incidents of vandalism listed in LEC news reports

[illegible]

Speeding violations listed in court news

[illegible]

Nominations sought for entrepreneur, and business of the year

Small Business Week committee of Thief River Falls is seeking nominations for businesses to be honored at a breakfast May 9 at the Thief River Falls MN 56701.

Past recipients of the Thief River Falls Business of the Year award are Digi-Key, Bergan Travel, Innovative Power & Equipment, Bent Wooden Inc, Westside Motors, KTRF/KNR, Annette's Fabrics and St. Hilaire Co-Op Elevator.

Entrepreneur of the Year recognized in the past have been Darryl Mager of Independent Medical Service, Linda Beatson of Thief River Falls, Glen Fritsen of Hi-Performance Engineering, and Bunny Filipy of Jacobs Gallery & Gifts.

Last year's special Achievement Award was presented to Arctic, Inc.

Nominations are due by April 14.

Kittens need to be given away

Thief River Falls police department officials reported that they have five kittens to be given away. For more information contact the Pennington County law enforcement center at 681-6161.

UMC receives recommendation for accreditation as baccalaureate institution

[illegible]

'95 MINI-VANS
Have Up To
$1,500 Rebates
Or Choose Low Financing Of 4.9% Months Financing
Incentives Available On All Dodge Plymouth & Chrysler Mini-Vans!

Westside Motors TOP 30 USED VEHICLES

'94 GEO METRO GREAT ECONOMY CAR! Was $7,995 NOW $7,395 — $138.72

'94 DODGE SHADOW 4-Dr, Auto, Air Bag, Air Cruise, Tilt, AM/FM, Rear Window Defrost Was $10,495 NOW $9,995 — $182.10

'94 PLYMOUTH ACCLAIM V6, Auto, Air Cruise, Tilt, AM/FM Cass., Gold Appearance Pkg., Air Bag Was $11,995 NOW $10,495 — $205.97

*$1,000 Down 39 Mo. APR 60 Mo. Plus Tax & License DMV

1994 CHEV. CORSICA, 4-Dr., Maroon $12,895.00
1994 DODGE INTREPID, ES Red $18,300.00
1994 CHRYSLER LHS, 4-Dr., Black Cherry $24,990.00
1994 DODGE INTREPID, 4-Dr., Teal $17,700.00
1994 GEO METRO, 3-Dr., Green $7,995.00
1994 DODGE SHADOW, 4-Dr., Maroon $9,995.00
1994 DODGE SHADOW, 4-Dr., White $9,995.00
1994 CHRYSLER LEBARON, 4-Dr., Green $12,995.00
1993 CHRYSLER 5TH AVENUE, 4-Dr., White $15,995.00
1993 JEEP CHEROKEE, 4x4, Red $17,995.00
1992 DODGE TRUCK DAKOTA, 2x4, Grey/Silver $11,995.00
1992 PONTIAC BONNEVILLE SE, White ..... JUST ARRIVED!
1992 CHEVROLET TRUCK PICKUP, Stylestide, Red $14,995.00
1992 FORD PICKUP F-150, 2x4, Blue $14,995.00
1991 DODGE TRUCK DAKOTA, 4x2, Gray $8,995.00
1991 MERCURY GR MARQUIS, 4-Dr., Black $10,995.00
1991 CHRYSLER LEBARON CONV., White $10,800.00
1991 GEO PRIZM, 4-Dr., Red $7,695.00
1991 PLYMOUTH ACCLAIM, 4-Dr., White ..... JUST ARRIVED!
1991 BUICK REGAL, 4-Dr., White $9,995.00
1990 PONTIAC GRAND AM, 4-Dr., Gray $8,995.00
1989 FORD TRUCK F-250, 4x2, White ..... JUST ARRIVED!
1987 GMC SUBURBAN, 2-Dr., 4x4, Red $15,995.00
1987 FORD TRUCK E-150 CONV. VAN, Blue $7,995.00
1987 CADILLAC FLEETWOOD BROUGHAM, 4-Dr., Gray $4,995.00
1987 PLYMOUTH CARAVELLE, 4-Dr., Yellow ..... JUST ARRIVED!
1983 FORD LTD WAGON, 4-Dr., Maroon $1,995.00

Looking For A Car...
New Or Used Call The
ACTION LINE
1-800-864-3839
ROGER SHOPPER — ROGER HIBBS — BRAD RICHARDS

WESTSIDE MOTORS OF T.R.F., INC.
CHRYSLER Plymouth Dodge Dodge Trucks Jeep Eagle
Service, Sales and Leasing - Nobody Does It Better!
•Sales Hours Mon.-Fri. 7:30 - 9:00, Sat. 9:00-4:00 • Parts Mon. - Fri. 7:30 - 5:30, Sat. 8:00 - Noon
Highways 59 and 1 West 681-4303 Thief River Falls

The Times
Volume 84, Number 14
Wednesday, April 5, 1995

The Second Sectio

Rep. Tim Finseth releases results of questionnaire

State Representative Tim Finseth, District 1B, has released the results of his 1994 legislative questionnaire.

With nearly 1,200 responses, he the survey, 89 percent of respondents support allowing Minnesotans to write on termination the death penalty, 96 percent support requiring child health coverage to speak to work for benefits, and 76 percent support repealing portions of the Welfare Act in order to increase, rules on welfare regulations for counties with a high per centage of welfare.

"The legislative questionnaire provides the opportunity to learn more from area residents in order to provide the best representation for northwestern Minnesota," Finseth said. "I want to thank everyone who participated in the questionnaire."

Remaining responses to the questionnaire include: 82 per cent supporting substantial increases in school aids and property tax relief, 70 percent supported no new taxes, 72 percent supported a tax cut increase, 67 percent supported a tax on industrial attachment guaranteeing the right to keep and bear arms, 94 per cent supported equal rights amendment, 77 percent supported a metropolitan schools, 90 percent supported allowing the voters on vote on whether term limits should be established for legislators and constitutional officers, and 70 per cent believe women's compensation rates and litigation costs are major obstacles toward creating business growth in Minnesota.

For more information contact Rep. Finseth at 253 State Office Building, 100 Constitution Avenue, St. Paul, MN 55155-1298, or call (612) 296-9936.

Roseau County quilters to make Centennial quilt

For the past seven months, quilters from the Roseau County, 42 townships have been sewing squares to represent their individual townships on the Roseau County Centennial Quilt. Quilters from Roseau County recently assembled the squares in the Roseau County Centennial quilt. The quilt is now being hand stitched by Regina Bauer of Grafton. The finished quilt will contain many scenery and symbols of the county's first 100 years. It will be a county history in quilt. The quilt will be displayed for the first time at the county fair this July and then will be displayed in each community in the county, and will become the property of Roseau County.

Quilting is a craft which spans the 100 years of Roseau county's history. In pioneer days there was no necessary household art. In the pioneer, women quilting of all kinds to be a fulfilling hobby. To commemorate Minnesota's 100 years, a Roseau County Centennial Quilt. Festival was held on the first Saturday and Sunday, August 12, and 13 at the new Roseau Elementary School. All quilters and quilt makers are invited to display their quilts at this festival. This is a non-competitive display and all exhibitors will receive a gift. There will be no admission charge for the quilt display and demonstrations during the festival.

A wide variety of quilts is expected to be displayed, including appliqued, patchwork, Amish, charm, log cabin, crazy, crewel, embroidery, cross stitch, quilting, stamped, and some other quilts not listed here. Many of the quilts. There will be demonstrations on hand at all times and of quilts will be available for sale.

Along with the display of quilts, there will be demonstrations of quilting techniques, equipment and supplies. Refreshments will be served by Roseau County Historical Society, Inc.

Tickets will sown go on sale for a chance to win the "Celebration" quilt in the Redmar State Design made by the Roseau County Quilt Festival committee. "Celebration" quilt. Proceeds will go to the cost of the Centennial Quilt Festival.

For further information on the festival, call Francis Bauer (463-2920), Peggy Marquardt (463-2920), or Betty Falk (463-1973).

NORTHERN GUN & PAWN
211 Main Ave. N 681-6611 Thief River Falls
We Buy Or Offer Quick Cash Secured Loans!
• CLOTHING • TOOLS • JEWELRY
• GUNS • SUITCASES • AND MUCH MORE
ALL TRANSACTIONS CONFIDENTIAL
WE BUY AND SELL NEW AND USED GUNS!!

RAFFLE TICKETS
Northland Co Innovations
GREAT PRICES!
The Times
Mon. - Sat. 9:00 - 6:00
Thief River Falls, MN
681-4450

Klondike gold rush play to be staged at Goodridge school

[illegible]

High school students participate in Envirothon

[illegible]

Tri-Valley Heartland bus schedule set

Tri-Valley Heartland Express provides bus service for community members in northwestern Minnesota. It is supported by Medical Assistance and local funding and serves the rides, with service throughout Polk, Pennington, Marshall, Norman and Red Lake counties. It is handicapped accessible and provides Dial-A-Ride Service.

For more information about Heartland Express dial 1-800-584-7021.

Wednesday, April 5
Deposits Only at 9:30 a.m., Afternoon at 9:45 a.m., and afternoon in Warren at 10 a.m., Intercity transportation is available in Warren from 10 a.m. to 2:30 p.m. Intra-city transportation is available in Twin Valley, Intra-city transportation in Red Lake Falls is available from 1 to 5 p.m.

Thursday, April 6
Deposits Only at 9:30 a.m., Deposit/Return at 9:15 a.m. and afternoon in Warren at 10 a.m., Intra-city transportation is available in Warren from 10 a.m. to 2:30 p.m. Intra-city transportation is available in Twin Valley, Intra-city transportation in Red Lake Falls is available from 1 to 5 p.m.

Transportation is available to and from Lengby at 8:30 a.m., Fisher at 8:45 a.m., McIntosh at 9:15 a.m., Erskine at 9:45 a.m., Mentor at 10:00 a.m., Crookston at 10:30 a.m., and arrives in Grand Forks at 11:15 a.m.

Transportation is available to and from Grand Forks at 1:15 p.m.

Transportation is available to and from Grand Forks at 3:30 p.m.

Transportation is available to and from Grand Forks at 5:30 p.m.

Transportation is available to and from Grand Forks at 7:30 p.m.

Transportation is available to and from Grand Forks at 9:30 p.m.

Transportation is available to and from Grand Forks at 11:30 p.m.

Transportation is available to and from Grand Forks at 1:30 a.m.

Transportation is available to and from Grand Forks at 3:30 a.m.

Transportation is available to and from Grand Forks at 5:30 a.m.

Transportation is available to and from Grand Forks at 7:30 a.m.

Transportation is available to and from Grand Forks at 9:30 a.m.

Transportation is available to and from Grand Forks at 11:30 a.m.

Transportation is available to and from Grand Forks at 1:30 p.m.

Transportation is available to and from Grand Forks at 3:30 p.m.

Transportation is available to and from Grand Forks at 5:30 p.m.

Transportation is available to and from Grand Forks at 7:30 p.m.

Transportation is available to and from Grand Forks at 9:30 p.m.

Transportation is available to and from Grand Forks at 11:30 p.m.

Transportation is available to and from Grand Forks at 1:30 a.m.

Transportation is available to and from Grand Forks at 3:30 a.m.

Transportation is available to and from Grand Forks at 5:30 a.m.

Transportation is available to and from Grand Forks at 7:30 a.m.

Transportation is available to and from Grand Forks at 9:30 a.m.

Transportation is available to and from Grand Forks at 11:30 a.m.

Transportation is available to and from Grand Forks at 1:30 p.m.

Transportation is available to and from Grand Forks at 3:30 p.m.

Transportation is available to and from Grand Forks at 5:30 p.m.

Transportation is available to and from Grand Forks at 7:30 p.m.

Transportation is available to and from Grand Forks at 9:30 p

Newfolden Community News

874-4331

Church Directory

ST JOHN LUTHERAN CHURCH
[illegible]
Worship Services: [illegible]

REDEEMER LUTHERAN CHURCH, ELCA
BLACK RIVER LUTHERAN PARISH
[illegible]
Office Hours: Mon.-Fri. 8:30-5:00 • 681-2326
Wednesday, Apr. 5 — Lenten supper served by Ruth Circle at 5:30 p.m. Lenten worship service at 6:30 p.m. Bible study at Fireside room at 7 p.m.
Worship Services: Sundays at 10:30 a.m.
Sunday school for Adult and children at 9 a.m.
Spiritual prayer session at 8:55 a.m. Worship service begins at 11:00 a.m. This Sunday is Membership Sunday.
Monday, Apr. 10 — Planning class meets at Public Library at 6:30 p.m.
Tuesday, Apr. 11 — Mission Committee at 12 noon. Bi-monthly meeting at 3:30 p.m.

ZION LUTHERAN CHURCH, ELCA
505 Main Avenue North, Thief River Falls
Dennis Hatterman Pastor, Thief River Falls
Office Hours: Mon.-Fri. 8:5-681-3296
Worship Services: Sundays at 8:30 a.m. and 10:30 a.m. Education hour at 9:30 a.m.

FIRST BAPTIST CHURCH
Baptist General Conference
414 Hoover Avenue North, Thief River Falls
Carroll Erickson, Senior Pastor
681-2477
Worship Services: Sunday at 11 a.m., Sunday school at 9:45 a.m. Evening service at 7 p.m.

CALVARY LUTHERAN CHURCH, ELCA
Main Street, St. Hilaire
964-5750
Worship Services: Sundays at 9 a.m.; Sunday school at 10 a.m.

ST PAUL LUTHERAN CHURCH, ELCA
[illegible]
Worship Services: [illegible]

NEW LIFE ASSEMBLY OF GOD CHURCH
[illegible]
Office Hours: [illegible]
Worship Services: [illegible]

ST BERNARD'S CATHOLIC CHURCH
[illegible]
Office Hours: [illegible]
Worship Services: [illegible]

COMMUNITY CHURCH
[illegible]
Office Hours: Mon.-Thurs. 9:3-681-2285
Worship Services: Sundays at 10 a.m. Evening service at 7 p.m.

CHURCH ON THE MOVE
1620 Pennsylvania Avenue East
Office Hours: Mon.-Fri. 9:3-681-6524
Worship Services: Sundays at 10 a.m. Wednesdays at 7 p.m.

TRINITY LUTHERAN CHURCH, ELCA
414 Hoover Avenue North, Thief River Falls
Gordon Jensen, Pastor
Office Hours: Mon.-Fri. 8:3-681-1292
Worship Services: Sundays at 9:30 a.m. and 10:30 a.m.; Sunday school at 9:15 a.m.

EVANGELICAL FREE CHURCH
1415 Hoover Avenue North, Thief River Falls
Chris Lundquist, Senior Pastor; Brian Scott, Associate
Office Hours: Mon.-Fri. 8:3-681-2337
Worship Services: Sundays at 8:30 a.m. and 11 a.m.; Sunday school and Adult Bible fellowship at 9:45 a.m. Evening service at 6:30 p.m.

EVANGELICAL COVENANT CHURCH
1425 East Third Street, Thief River Falls
681-2477 Dennis Hatterman, Pastor
Office Hours: Mon.-Fri., 9:3-681-4449
Worship Services: Sunday at 10:30 a.m.; Sunday school at 9:15 a.m.

QNC CHAPEL
Thief River Falls
George Dyrst, Pastor
Office Hours: Mon.-Fri. 9-4 • 681-5462
Worship Services: Sundays at 7:30 p.m.

ABUNDANT LIFE LUTHERAN CHURCH, AFLC
[illegible]
Worship Services: [illegible]

PRECIOUS SEED BAPTIST CHURCH
[illegible]
Office Hours: [illegible]
Worship Services: [illegible]

ST. VINCENT DE PAUL CHURCH
[illegible]
Worship Services: [illegible]

NEWFOLDEN FREE LUTHERAN PARISH
BETHANIA AND WESTAKER CHURCHES, AFLC
P.O. Box 197 Newfolden
Pastor Jim Kopp • 218-843-2505
Wednesday, Apr. 5 — Soup and sandwich supper at 6 p.m. Lenten service at 7 p.m.
Worship Services • Bethania: Sundays at 11 a.m.; Persian school at 1:45 p.m.
Worship Services • Westaker: Sundays at 9:30 a.m.; Sunday school at 10:45 a.m. Piano concert at 6 p.m. Fellowship at 7:30 p.m.

CLEARWATER LUTHERAN PARISH, MT. OLIVE, NAZARETH, OAK PARK, ST. PETRI, ELS
P.O. Box 25, Dalton
Reverend Harold Leinonen, Pastor
Parish Phone: 368-9221 or 368-9222
Wednesday, Apr. 5 — Lenten Vespers at 7:30 p.m.
Thursday, Apr. 6 — Holy Week Service at 6:30 p.m.; Soup supper at Oak Park at 6:30 p.m.; Lenten Vespers at Oak Park at 7:45 p.m.; Lenten Vespers at Nazareth at 8 p.m.
Worship Services • Mt. Olive: Sundays at 8:30 a.m. Sunday school at 9:15 a.m.
Worship Services • Nazareth: Sundays at 9 a.m.; Sunday school at 9:45 a.m.
Worship Services • Oak Park: Sundays at 11 a.m.; Sunday school at 9:45 a.m. Oak Park Bible class at 10 a.m.
Worship Services • St. Petri: Sundays at 10:45 a.m.; Sunday school at 9:30 a.m.; Dinner at 12 noon.

TELEMARKEN LUTHERAN CHURCH, AFLC
Highway 1 Goodridge
7 Miles Southwest of Goodridge
Reverend Gregory Fosse, Pastor
Pastors: 874-8665
Worship Services: Sundays at 9 a.m.

VIKING LUTHERAN PARISH
ZION LUTHERAN CHURCH
Box 5 Viking
Paul A. Carlo, Pastor
Worship Services: Sundays at 10:45 a.m.; Sunday school at 9:30 a.m.

ST. FRANCIS XAVIER CHURCH
[illegible]
Worship Services: [illegible]

ST. JOSEPH'S CHURCH
[illegible]
Worship Services: [illegible]

OAK RIDGE LUTHERAN CHURCH, AFLC
[illegible]
Worship Services: Sundays at 9 a.m.; Sunday school at 10:30 a.m.

EMMANUEL/EBENEZER LUTHERAN PARISH, ELCA
Box 38 Trimont
Clarence Johnson, Pastor
Worship Services • Immanuel: Sundays at 9:30 a.m.
Worship Services • Ebenezer: Sundays at 11 a.m.

EVANGELICAL FREE CHURCH, EFCA
P. O. Box 96, Trimont
Gary Barnett, Pastor
874-6755
Worship Services: Sundays at 10:30 a.m.; Sunday school at 9:25 a.m.

NEWFOLDEN NEW HOPE LUTHERAN CHURCH, A.L.L.C.
Box 5 Newfolden
Carle Nelson, Pastor
874-5611
Worship Services: Sundays at 9 a.m.; Sunday school at 10:30 a.m.

NAZARETH AND SILVER CREEK, ELCA
Rt. 1 Box 38, Lancaster
Nancy Wheeler, Pastor
[illegible]
Worship Services • Silver Creek: Sundays at 9:30 a.m.; Sunday school at 10:30 a.m.
Worship Services • Nazareth: Sundays at 11 a.m.; Sunday school at 9:45 a.m.

VIKING COVENANT CHURCH
Box 5
Gerald Dennis, Pastor
Office Hours: 218-639-8726
Worship Services: Sundays at 11 a.m.; Sunday school at 10 a.m.

GATZKE-THIEF LAKE LUTHERAN UNITED AND OUR SAVIOR'S PARISHES
Gatzke Thief Lake area
485-3357
Worship Services • United: Sundays at 11 a.m.; Sunday school at 9:45 a.m.
Worship Services • Our Savior's: Sundays at 9:30 a.m.; Sunday school at 10:45 a.m.

BETHLEHEM LUTHERAN CHURCH, ELCA
Box 20 Newfolden
Allman Ruby, Interim pastor
874-7116
Worship Services: Sundays at 9:30 a.m.; Sunday school at 10:30 a.m.

This Church Directory Is Sponsored By The Following Businesses:

EKEREN DRUG, INC.
HAVE YOUR DOCTOR CALL US!
218-681-2351
Toll Free 1-800-310-2351
119 2nd. Street East Thief River Falls, MN

The Times
TIMES & GUIDE STAFF AT WORK
AROUND THE CLOCK TO BRING YOU
AND YOUR CHURCH NEWS!
Phone: 681-4450 Thief River Falls, MN

Searching For The RIGHT Agency? Call Us!!
NORTHERN STATE AGENCY
Large Enough To Serve You But Small Enough To Care
Dan Dahl • Ann Dahl
218 2nd Street East
Thief River Falls, MN 681-2741

BREDESON OFFICE SUPPLY
• Bedroom Furniture • Home Furniture • Office Furniture • Lamps & Accessories • Fine Western Furniture • Mini Blinds • Wallpaper
216 Main Ave. North
Thief River Falls, MN

HINRICHS ELECTRIC
MOTORS REPAIR • REWINDING • REBUILDING
17 New Avenue Crookston
Arthur A. Hinrichs Owner
Phone: 681-7456
206 Knight Avenue North Thief River Falls, MN

OUR SAVIOUR'S CHRISTIAN ACADEMY
GARDEN OF DREAMS EARLY CHILDHOOD LEARNING CENTER PRE-K, K
STUDENT TEACHERS • ELEMENTARY • MIDDLE SCHOOL • HIGH SCHOOL
Phone: 218-681-7753
P.O. Box 269 • Bemidji, Minnesota

STAN'S GROCERY
• YOUR HOMETOWN GROCERY STORE •
WE TREAT YOU THE YEAR ☺
STAN & RISSY KEMMAS, PROPRIETORS
Phone: 874-7445 NEWFOLDEN, MN

NORTHWEST EYE CENTER
PRESCRIPTION EYEWEAR • CONTACT LENSES
OSKER PA • OPTOMETRIST
310 Lofgren Ave. North
Thief River Falls, MN
Hours: 8-5 M-T-W-F
8-8 Thurs • 9-12 Sat.
218-681-1120
1-800-422-0183

CENEX
Stop in Anytime
Thief River Falls
Dial in Accounts
681-2111
1-800-279-6146
Goodridge • Strandquist

FARMERS UNION OIL CO.
CENEX PETROLEUM PRODUCTS
AUTOMOTIVE ACCESSORIES
FERTILIZER • LP GAS
TIRES & COUNTRY COUSINS

GREEN FUNERAL HOME INC.
Phone: 681-4331
820 Lofgren Ave. N.
Thief River Falls, MN 56701

ATTENTION: Now Available!...
2-Day Long Term Care Insurance!
For Folks Over 50 S.A.
JACK ADAMJAHN, AGENT
Phone: 681-0576 THIEF RIVER FALLS, MN

WEDUL-STEIGER
• LIFE • HEALTH • ANNUITIES • FINANCIAL SERVICES
Phone: 681-7400
Hwy. 59 South Thief River Falls, MN
LUTHERAN BROTHERHOOD

Country Health
"SERVICE IS THE DIFFERENCE!"
322 Lofgren Ave. N. Thief River Falls, MN 1-800-845-8878
Phone: 681-8214

COLLEEN L. HOLEN, FIC
Colonial Penn Group • Omaha Life Insurance Company
As Associates Pick Up Location
Phone: 218-681-6115 Home: 218-681-6956
2117 Hwy. 59 SE Thief River Falls, MN 56701
ARL IS A FRATERNAL INSURANCE SOCIETY

DELVIN W. POTUCEK
NORTHWEST SALES REPRESENTATIVE
Little Falls Granite Works, Little Falls, Minnesota
Home: 218-745-4031
Warren, MN 56762

QUICK PRINT center, inc.
COMPLETE GRAPHIC SERVICES
QUALITY COMMERCIAL PRINTING
FAX AND COPY SERVICE
320 Knight Ave., North • Thief River Falls, MN 56701
681-1772
FAX 681-1760

Printing Plus+
Copying • Binding • Laminating • Color Copies • Rubber Stamps • Business Cards • Forms • Envelopes • Brochures • Posters • Signs
1701 1st Street East • Hwy. 59 • Thief River Falls, MN
Phone: 681-5283
FAX: 681-5339

SETHRE'S HARTZ STORE
Phone: 874-7405
NEWFOLDEN, MN

Kegan Music Company
• Sheet Music • Sound & Lighting • Instrument Repair • Pianos • Organs
217 Lofgren Ave. N.
Thief River Falls, MN 56701
Phone: 218-681-2148
FAX: 218-681-2149

INTER-COUNTY NURSING SERVICE
"NEIGHBORS HELPING NEIGHBORS"
Box 616 • Thief River Falls, MN 56701
Phone: 681-5950

BRL'S
OPEN 7 DAYS A WEEK
7 A.M.-11 P.M. FOR YOUR GAS & GROCERY NEEDS
Phone: 681-4627
103 5th St. East & Main Thief River Falls, MN

BILL'S SERVICE
YOUR COMPLETE DIRECTORY STORE
8 A.M.-5 P.M. Monday-Friday
Jim Bollman, Sam
681-6207
Highway 59 North
Arnesen Home
Thief River Falls

BOARD & CARE
ELAINE ANDERSON, MGR.
Phone: 681-6266
422 Arnold Ave. South
Thief River Falls, MN 56701

PLUMMER CO-OP CREAMERY
FOOD WHOLESALE, RUB, BEAUTY AIDS
PICK UP & WHOLESALE MILK & FEEDS
Phone: 465-6215
1-800-224-6547
Hwy. 59 Plummer, MN
CENEX

Viking News

Elizabeth Swenson
681-3852

[illegible]

Marlin Olson called on the birthday on Saturday with guests, Mr. and Mrs. Alvin Olson, Mr. and Mrs. Jerry Olson, Stephen and Marie Olson and Mr. and Mrs. Sunday guests were Mr. and Mrs. Duane Kirkeby, Lee Weiss, Mr. and Mrs. Ronald Olson and Mrs. Rus Nelson and children from Warroad.

Sunday guests at the Virgil Hale home were Doug and Filomena Flaten of Roseau Twp. They all visited with Lila Flaten born at Oakland Park Twp. Roseau.

Mr. and Mrs. Tom Price went to Williston to attend the funeral of Merwin Dragsten. While there they were houseguests at the Don Price home.

Juan Delgado and family visited Art Swenson at the CNC at the Northwest Medical Center in Thief River Falls on Wednesday afternoon and Daniel Nelson on Wednesday evening.

Wednesday evening Lori Swenson accompanied Floyd and Arlene Erickson to visit at the Kendall McGlynn home of rural Warren.

Gatzke News

Mrs. Clifford Klamar
459-3445

Friday Mr. and Mrs. Randy Olson and Bobby of Roseau were dinner guests at the Howard Lundquist home.

Aiden & Carine Beachy of Rushmore spent several days at home at the Rueben Beachy home.

Mr. and Mrs. Gordon Bernstein of Lake Elmo spent several days at the BR home of Lorraine Bernstein.

Mr. and Mrs. Dennis Kaldahl, Chelsea and Kayla of Thief River Falls visited on Sunday afternoon at the Ken Kaldahl home.

Thaugus Wallace spent the weekend with his grandparents in Blue Grass, N.D.

Thursday Mr. and Mrs. Dave Petersen visited at the Tommy Dressing home at Grygla.

Friday Mr. and Mrs. Chester Ruud visited with Terry Ruud and Claire Hawkins at Moorhead. Also Mr. and Mrs. Hawkins at the Mert Cox Center.

Saturday afternoon Mr. and Mrs. Larson attended the Wedding of Scott Hamilton and Donna Clarrisa at the Assembly of God Church at Halloak on Saturday.

Wednesday Mrs. Melvin England and Mrs. Joel Aune were to Grand Forks.

Haggen guests on Saturday at the Orvin Gatzke home were Mr. and Mrs. Reger Barnard of Renson, Marlan Luddige and Ollie Vaouris of Badger, Mr. and Mrs. Leory Lantz and family, Mr. and Mrs. Tommy Gatzke and family of Roseau, Mr. and Mrs. Gordon Gatzke, Shannon Gatzke, Cory and Keisha, Mr. and Mrs. Howard Lundquist, Mr. and Mrs. Tom Hoppen, Ali and Carine Beachy.

Sunday guests at the Ken Kaldahl home were Doug and Filomena Flaten of Roseau Twp. They all visited with Lila Flaten born at Oakland Park Twp. Roseau.

Mr. and Mrs. Tom Price went to Williston to attend the funeral of Merwin Dragsten. While there they were houseguests at the Don Price home.

Juan Delgado and family visited Art Swenson at the CNC at the Northwest Medical Center in Thief River Falls on Wednesday afternoon and Daniel Nelson on Wednesday evening.

Wednesday evening Lori Swenson accompanied Floyd and Arlene Erickson to visit at the Kendall McGlynn home of rural Warren.

Highlanding

Goodridge Area Fire Department awarded its Firefighters of the Year Award at the annual banquet March 18 to Jan Cullen and Lyle Olson.

Grygla

On Wednesday Ruby and Sam Bjelde of Thief River Falls and Evelyn Anderson brought a birthday dinner for Gordon Johnson to the nursing home.

Late Tuesday, Mel and Clara Wilkens and Olaf Ostby visited at the Alfred Soerenson home in Thief River Falls.

Mr. Maxine and Andrew Hoite spent Wednesday afternoon visiting with Gordon Hoite who is now in their parents, Steve and Shirley Hoite, home. Also visiting with Gordon Hoite, Jill Schulz and Carlye Schulz left for a two week education visit to Germany.

On Saturday evening, Mary Clark, Eugene Singbrune and Mr. and Mrs. Lyle Singbrune met at Rosie's in Mpls. Later Sunday afternoon Mr. and Mrs. Ray Wilkens, Dean Wilkens, Sheldon and James Peterson, Bud and Kathy Anderson and Drew and Mel and Clara Wilkens had supper together at the Steak Knife and enjoyed an evening of Dinner Theater.

Mr. and Mrs. Duane Bjelvum of Olympia spent the weekend at the Oscar and Dennis Bjelvum homes. They were accompanied by Dennis's paid grandaughter, Tyler Wayne Bjelvum, who is visiting for a week with her grandparents.

Garrett and Laura Anderson spent the weekend at their home in Grand Forks, N.D.

Avis Bjelvum and Dawn Bjelvum and Cody visited at the Dorothy Bjelvum home on Sunday afternoon.

Recent visitors at the Ray Bakken home with Oliver Haugstad were: Theo Bakken, Bill and Harriet Nelson, Marjorie Bakken and Carlyle Asketad.

Megan Bjelvum, Jessica Bjelvum, Patrick, Cynthia and Sarah of Edina spent from Saturday to Wednesday visiting at the Theo Anderson home.

On Saturday evening, Mr. and Mrs. Max Cowan, Jackie, Abbie and Ross of Warwick and Dolo Cowan visited with Mr. and Mrs. Ray Bakken and Oliver. On Monday, Pfc. Ron Bredeson Johnson visited with Oliver.

Eileen Thompson was a visitor at the Ernie and Ada Sailo home on Tuesday.

Elizabeth Swenson
681-3852

[illegible]

Carole and Peter guests Saturday at the home of Marvin Flaten from Hallock, Mr. and Mrs. Leroy Sueker, Sunday Mr. and Mrs. Ray Sueker and Mr. and Mrs. Marvin Sueker attended the Mission Conference meeting at Hallock and Mr. and Mrs. Leroy Sueker were guests at Dave Alice.

Mrs. Carl Kuehn called on the birthday on Saturday with guests, Mr. and Mrs. Alvin Kuehn, Mr. and Mrs. Jerry Kuehn, Stephen and Marie Olson and Mr. and Mrs. Sunday guests were Mr. and Mrs. Duane Kirkeby, Lee Weiss, Mr. and Mrs. Ronald Olson and Mrs. Rus Nelson and children from Warroja.

Sunday guests at the Virgil Hale home were Doug and Filomena Flaten of Roseau Twp. They all visited with Lila Flaten born at Oakland Park Twp. Roseau.

Mr. and Mrs. Tom Price went to Williston to attend the funeral of Merwin Dragsten. While there they were houseguests at the Don Price home.

Juan Delgado and family visited Art Swenson at the CNC at the Northwest Medical Center in Thief River Falls on Wednesday afternoon and Daniel Nelson on Wednesday evening.

Wednesday evening Lori Swenson accompanied Floyd and Arlene Erickson to visit at the Kendall McGlynn home of rural Warren.

Mr. and Mrs. Gordon Skaarvoen attended the Musical Extravaganza at Northwestern Bible College.

Mr. and Mrs. Lyle Sueker and boys of Roseau were dinner guests Sunday afternoon at the Leroy Sueker home.

Mrs. Jim Lindberg Sunday afternoon visited at the Sue Lane Employees 401k annual Client Union Bank supper and meeting. Friday evening at the Eagles Hall in Thief River Falls.

Floyd Erickson was a visitor at Art Swenson in the CNC Unit on Wednesday evening. Also at the Northwest Medical Center in Thief River Falls on Tuesday afternoon.

Mr. and Mrs. Lyle Sueker enjoyed an evening at the "Musical Review" at the Lincoln Theater in Thief River Falls.

Mr. and Mrs. Ronald Olson and Bobby of Roseau were dinner guests at the Howard Lundquist home.

Aiden & Carine Beachy of Rushmore spent several days at home at the Rueben Beachy home.

Mr. and Mrs. Gordon Bernstein of Lake Elmo spent several days at the BR home of Lorraine Bernstein.

Mr. and Mrs. Dennis Kaldahl, Chelsea and Kayla of Thief River Falls visited on Sunday afternoon at the Ken Kaldahl home.

Thaugus Wallace spent the weekend with his grandparents in Blue Grass, N.D.

Thursday Mr. and Mrs. Dave Petersen visited at the Tommy Dressing home at Grygla.

Friday Mr. and Mrs. Chester Ruud visited with Terry Ruud and Claire Hawkins at Moorhead. Also Mr. and Mrs. Hawkins at the Mert Cox Center.

Saturday afternoon Mr. and Mrs. Larson attended the Wedding of Scott Hamilton and Donna Clarrisa at the Assembly of God Church at Halloak on Saturday.

Wednesday Mrs. Melvin England and Mrs. Joel Aune were to Grand Forks.

Haggen guests on Saturday at the Orvin Gatzke home were Mr. and Mrs. Reger Barnard of Renson, Marlan Luddige and Ollie Vaouris of Badger, Mr. and Mrs. Leory Lantz and family, Mr. and Mrs. Tommy Gatzke and family of Roseau, Mr. and Mrs. Gordon Gatzke, Shannon Gatzke, Cory and Keisha, Mr. and Mrs. Howard Lundquist, Mr. and Mrs. Tom Hoppen, Ali and Carine Beachy.

Sunday guests at the Virgil Hale home were Doug and Filomena Flaten of Roseau Twp. They all visited with Lila Flaten born at Oakland Park Twp. Roseau.

Mr. and Mrs. Tom Price went to Williston to attend the funeral of Merwin Dragsten. While there they were houseguests at the Don Price home.

Juan Delgado and family visited Art Swenson at the CNC at the Northwest Medical Center in Thief River Falls on Wednesday afternoon and Daniel Nelson on Wednesday evening.

Wednesday evening Lori Swenson accompanied Floyd and Arlene Erickson to visit at the Kendall McGlynn home of rural Warren.

DAKOTA CLINIC, LTD.
THIEF RIVER FALLS
120 LaBREE AVE. SOUTH
218-681-4747
ACCEPTS MEDICARE ASSIGNMENT

PHYSICIAN DIRECTORY

FAMILY PRACTICE
DUANE C. BROWNING, M.D.
PETER JOHNSON, M.D.
PENNY I. LANDLAND, M.D.
DAVID J. LOFGREN, M.D.
CHARLES S. WINUM, M.D.

INTERNAL MEDICINE
RICHARD W. MATSUMOTO, M.D.
SANJAY G. PATEL, M.D.

INTERNAL MEDICINE-DIABETES
JAMES T. LINDLAND, M.D., FACP
ASHISH K. PATEL, M.D., FACP

SURGERY
JEROME L. BRAY, M.D.
RANDALL J. BOLAR, M.D.

PEDIATRICS
JAMES S. GRINDLEY, M.D.

UROLOGY
ERNESTO M. PADILLA, M.D.

OBSTETRICS-GYNECOLOGY
JUNG KREPP, M.D.

CONSULTING PHYSICIANS
Fritz Dierks Cowie, Fargo Orl cc

OBSTETRICS
BURTON S. DELMAR M.D.
NORMAN E. SYSTOL, M.D.
MARTHA E. SYSTOL, M.D.

GYNECOLOGY
EDWARD H. DEAN, M.D.
RONALD D. JENNY, M.D.
MANUEL OTERO, M.D.
D. GRANT SIMONS, M.D.

UROLOGY
JOHN G. HARRIS, M.D.

DERMATOLOGY
DAVID H. RASMUSSEN, M.D.

GEN. NEUR. AND THORAC.
FERDINAND LAURENZIA, M.D.
RICHARD K. BRUNELLE, M.D.

PSYCHIATRY
JOSEPH S. SLECKMAN, M.D.

OPHTHALMOLOGY
DAVID C. HUNSTIEF, M.D.
JEFFREY S. KALID, M.D.

PLASTIC SURGERY
CHARLES I. BENJAMIN, M.D.

Excellence
An everyday practice.

It's not just for spreading anymore.

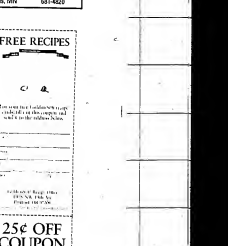

Get Your Free Gold-n-Soft Recipe Booklet and See For Yourself
The same smooth, buttery-tasting, easy-to-spread Gold-n-Soft you love on your toast is great for cooking and baking, too! And now you can get a free Gold-n-Soft recipe collection, developed by internationally acclaimed Chef Greg Taylor. The 12 delicious recipes include everything from Pasta with Sautéed Chicken and Herbs to Apple Beignets (fritters). Send for your copy today.

ADMIRAL MORTGAGE CORP.
All types of credit available
Admiral Mortgage Corp.
Bloomington, Minnesota
612-835-6700 or 1-800-569-7849

LENTEN FISH DINNERS
SERVED EVERY FRIDAY THROUGHOUT THE LENTEN SEASON
FISH DINNER SERVED 11:00 A.M. - 2:00 P.M.
• Fresh Walleye
• Baked Or Potato Wedges
• Coleslaw, Dinner Roll...
$4.99
SHRIMP BASKETS AVAILABLE
DAILY DINNER SPECIALS
Served 11:00 a.m. - 2 p.m.
• DIFFERENT MAIN ENTREE EACH DAY
• VARIOUS HOT DISHES AVAILABLE TOO!
PETRO PUMPERS
681-3546
Open 6 Days 7 A.M. - 9 P.M.
Widely Expanded Automotive Department • Chemicals • Batteries • Tires
Fast Food Six - Gas • Hot Sandwiches • Cheese Curds • Lunch Meats & Fares • Free Wiper Fluid • Coupons • Snacks • Videos • Pop Beer • Pulse Dinner • Ice Beer

D.O.T.
TRUCK INSPECTION
Complete Inspection
$37.00
FARMERS
HAVE YOUR TRUCKS FIELD READY. BRING THEM IN NOW, BE READY FOR THE HARD WORK COMING UP.
Mr. Goodwrench
NORTHERN MOTORS, INC.
Hwy. 1 & 59 W Thief River Falls, MN
681-4820

FREE RECIPES

25¢ OFF COUPON
Any Gold-n-Soft Margarine or Light Tub Spread
GREGGS
The Original
Gold-n-Soft
MARGARINE
GREGGS
The Original
Gold-n-Soft
MARGARINE

EASTER COLORING CONTEST

COLORING CONTEST OPEN –To– ALL CHILDREN –In– NORTHERN MINNESOTA

CONTEST RULES

1. This contest open to all children in Northern Minnesota. Two age groups: ages 4 years through 7 years and 8 years through 12 years.
2. Prizes will be awarded by each participating business in the amount of $3.00 for each age group.
3. Children must bring their colored pictures to the participating business whose name appears under the picture. No mail entries will be accepted.
4. Judging date for the completed pictures is Good Friday, April 14, 1995. All pictures must be in prior to that date.
5. Every participating business will notify winners from their business.
6. A complete list of winners will be published in *The Times* on Wednesday, April 19, 1995.

EXTRA COPIES of the coloring contest will be available a participating businesses.

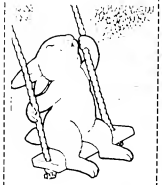

NAME _____ AGE _____
ADDRESS _____
CITY _____ PHONE _____

THE JEWEL BOX
105 East 3rd. Street
Thief River Falls, MN

NAME _____ AGE _____
ADDRESS _____
CITY _____ PHONE _____

FOUNTAIN OF JEWELS
309 LaBree Avenue North
Thief River Falls, MN

NAME _____ AGE _____
ADDRESS _____
CITY _____ PHONE _____

T. R. F. UTILITIES BILLING OFFICE
Auditorium
Thief River Falls, MN

NAME _____ AGE _____
ADDRESS _____
CITY _____ PHONE _____

It all begins with you!
United Building Centers
Thief River Falls, MN
Hwy. 1 & 59 W. • (218) 681-4447

NAME _____ AGE _____
ADDRESS _____
CITY _____ PHONE _____

PAINT AND GLASS, INTERIORS
324 Horace Avenue North
Thief River Falls, MN

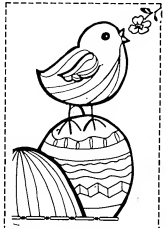

NAME _____ AGE _____
ADDRESS _____
CITY _____ PHONE _____

VALLEY HOME
Highway 32 & Arnold Avenue South
Thief River Falls, MN

NAME _____ AGE _____
ADDRESS _____
CITY _____ PHONE _____

DAKOTA CLINIC
120 LaBree Avenue South
Thief River Falls, MN

NAME _____ AGE _____
ADDRESS _____
CITY _____ PHONE _____

TACO JOHN'S
122 3rd Street West
Thief River Falls, MN

NAME _____ AGE _____
ADDRESS _____
CITY _____ PHONE _____

EKEREN DRUG
119 3rd Street East
Thief River Falls, MN

NAME _____ AGE _____
ADDRESS _____
CITY _____ PHONE _____

FIRST NATIONAL BANK
1528 Hwy. 59 South
Thief River Falls, MN

NAME _____ AGE _____
ADDRESS _____
CITY _____ PHONE _____

HARDEE'S FAMILY RESTAURANT
225 3rd Street West
Thief River Falls, MN

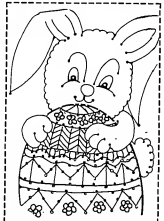

NAME _____ AGE _____
ADDRESS _____
CITY _____ PHONE _____

SUBWAY
201 3rd Street West
Thief River Falls, MN

NAME _____ AGE _____
ADDRESS _____
CITY _____ PHONE _____

FALLS DECORATORS
104 2nd Street East
Thief River Falls, MN

NAME _____ AGE _____
ADDRESS _____
CITY _____ PHONE _____

PENNINGTON SQUARE
Corner Of 1st & Pennington
Thief River Falls, MN

NAME _____ AGE _____
ADDRESS _____
CITY _____ PHONE _____

JCPENNEY DEPT. STORE
225 Main Avenue North
Thief River Falls, MN

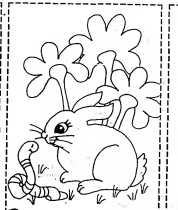

NAME _____ AGE _____
ADDRESS _____
CITY _____ PHONE _____

ARNOLD AVENUE STORE
518 Arnold Avenue South
Thief River Falls, MN

NAME _____ AGE _____
ADDRESS _____
CITY _____ PHONE _____

CREATIVE CLIPPERS
109 2nd Street East
Thief River Falls, MN

NAME _____ AGE _____
ADDRESS _____
CITY _____ PHONE _____

ERL'S MARKET
8th Street & Main Avenue North
Thief River Falls, MN

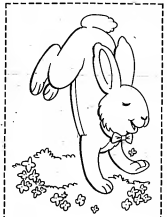

NAME _____ AGE _____
ADDRESS _____
CITY _____ PHONE _____

KIP & CHUCK'S LOCK & KEY SHOP
712 Atlantic Avenue North
Thief River Falls, MN

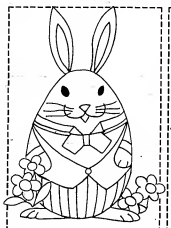

NAME _____ AGE _____
ADDRESS _____
CITY _____ PHONE _____

OPTICAL IMAGES
214 3rd Street East
Thief River Falls, MN

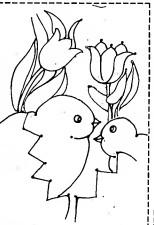

NAME _____ AGE _____
ADDRESS _____
CITY _____ PHONE _____

ACE RENT-ALL
Highway 32 South
Thief River Falls, MN

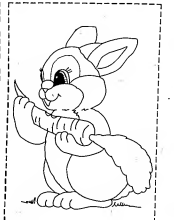

NAME _____ AGE _____
ADDRESS _____
CITY _____ PHONE _____

ALL SEASONS REALTY
1304 Main Avenue North
Thief River Falls, MN

The Times' Editorial Opinion

The Times
Thief River Falls, Minnesota

John P. Mattson, *publisher*
Marvin Lundin, *editor*
David Hill, *associate editor*

Home care cuts for disabled may cost taxpayers more

By David Hill
Associate Editor

[illegible] Vice President George Bush proposed $10.5 million in DPH [illegible] programs that help people with a chronic illness or disabled to remain [illegible] instead of in an institution. The increase [illegible] would be to assist family caregivers.

According to article in the Minnesota Women's Press, the Governor's Advisory Council on Services of Rehabilitation Callows budget proposal [illegible] policy from a program that provides personal care attendants for the disabled, and another that allows the families of children with disabilities to buy-in to state medical assistance.

The cuts are being proposed because some officials maintain some people misuse the personal care attendants and other state medical services, and that Minnesotans are paying for Baby-sitting services.

It comes as no surprise to me that there are people who will abuse state-funded programs. It would be more appropriate to look at the abuse, remove the abuser, and correct in-roughs than eliminate a program or substantially reduce funding.

According to the article, the state pays a substantial sum for these programs — about $94 million each biennium for 5,300 people who receive help from a personal care attendant. The attendants help with such things as feeding, bathing, travel to and from work, and changing catheter bags.

TEFRA, the other program slated for cuts, allows families with children who are disabled the option to buy into the state's Medical Assistance plan for their long-term health care needs, while keeping their jobs and homes. It's important for at least two reasons. First, it's important because many among insurance agencies have clauses relating to "pre-existing conditions" and "continual" care. Second, it allows the recipients to continue with their child's therapy as well as pay for medicine, medical supplies and periodical care attendants at home.

The program serves 3,900 children and costs the state about $36 million every two years. Currently, persons in the program pay back the state about $450,000 every two years. Most people, apparently, have to impoverish themselves —

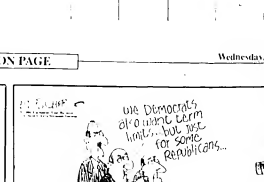

LETTERS

To The Editor:

On the 21st year I have sat back and listened to the Canadian health system being touted. As one of the backing is coming from the American Medical Association and major insurance companies. I can't blame some of the people saying that I am hearing, and believe me, that's all it is.

I have lived in the U.S. for 12 years now and the thing I miss most about Canada is the medical coverage that I had. It is the Marxism benefits the rich, the poor, the young and the old all equally. Money, or lack of it, is not what decides who gets medical care.

I have been hearing so much about how Canadians come to the States to receive medical care not available under the Canadian system due to waiting lists. Since there are waiting lists, but these are not different from any country in the world. The U.S. has waiting lists in specialties and it is no different in Canada.

The people who are coming to the United States for medical care are the rich people because they [illegible] money doesn't influence the medical system in Canada. Rich people won't get your elective surgery over the operating room, or won't get you at the top of a transplant waiting list. You wait your turn like everyone else. The people who have money are some of the people that I am hearing, and believe me, that's all it is.

I have lived in the U.S. for 12 years now and the thing I miss most about Canada is the medical coverage that I had. It is the Marxism benefits the rich, the poor, the young and the old all equally. Money, or lack of it, is not what decides who gets medical care.

I have been hearing so much about how Canadians come to the States to receive medical care not available under the Canadian system due to waiting lists. But since there are waiting lists, but these are not different from any country in the world. The U.S. has waiting lists in specialties and it is no different in Canada.

The people who are coming to the United States for medical care are the rich people because they [illegible] money doesn't influence the medical system in Canada. Rich people won't get your elective surgery over the operating room, or won't get you at the top of a transplant waiting list. You wait your turn like everyone else. The people who have money are some of the people that I am hearing, and believe me, that's all it is.

What should surprise you the most is that all your people actually now desires. I wonder who benefited in these so-called waiting lists. Not only can the Canadian medical system accommodate its own, but it is also caring for the U.S. citizens that find 50 per cent cut case for.

In closing, I would like to say that the Canadian system does not cost the Canadians 50 per cent of their income. My brother-in-law made $50,000 in 1994. Of this, he paid $13,000 in income taxes and got back $5,000. This means he paid a total of $9,000 in taxes. As far as Canadian main goes, 50,000 in income tax from $50,000 in income, they paid 50 per cent.

Guys, Canadians do pay higher taxes than Americans, but they have non-covered medical bills, believe me, to have a country that has a good health care system. Yes, I am Canadian will pay three taxes.

Sincerely,
Shannon Olsen
Thief River Falls

Letters To The Editor and Corrections

Letters To The Editor: The Times encourages written responses to editorial comment or letters with original thoughts or ideas of general interest. Letters should be intended for publication in The Times exclusively; letters sent to other multiple publications will generally not be accepted. Right to reverse the issue on letters for length and clarity and to reject letters deemed to be promotional in nature or in poor taste.

Letters Must Be Signed: All letters must be signed and contain an address or phone number of the writer so authenticity can be verified. **Signature must appear on letters published.** The Times believes that there is greater credibility in letters signed in print and will no longer withhold letters from publication because of requests to withhold signature.

Responses Invited: Letters critical of individuals or other entities may be shown to those individuals or representatives of those entities in advance of publication with an invitation by The Times for response in the same issue as the initial letter.

Corrections: If an error is made in news or advertising publication, The Times encourages readers to call in an address or phone number of the writer so authenticity can be verified and correct or clarify the misunderstanding in the next issue.

Strandquist News

F. Myrtle Vaglo
436-2133

The weekend weather brought us a real homecoming. It is perfect all year snow and more predicted for tomorrow. Pushpin is now in its 3rd year of growing to pass. If March goes in like a lion, I will go out like a lamb or the other way around. I was in western Montana the last week in March and the weather was beautiful, but I thought I'd better come home before it turned cold. Here is a little sketch of the local happenings during these times a day, morning, noon and evening. Imagine my surprise when I rose and the rim of March had produced 26 below in the morning, zero by noon, and back down to 10 below in the evening. Well, I guess I should have in some mind as well give March a much days to redeem herself before we put her on a second. Of course there are only two kinds of folks who predict weather with any degree of accuracy, and those and none of us would choose to be in either of them. I would be nice if I would let my attention as they and I move to spend a few days in Florida.

I wish to thank all the folks who bring their news items to the box in Hines's Cafe and Irene for keeping the box filled. Frank and Judy Kleinschroter regularly have theirs there and some of their pictures from the many expeditions they make. Frank and Judy are back at Frank and Judy by the North Star newspaper. Well Frank and Judy have had another busy week. On Sunday day Kari Kraemerovz and Brittany Nelson visited them and the next day Frank and Judy visited Jim and Claudia Steggerda and Jim's folks.

Those who came to help celebrate Zoey Marie's birthday at the home of Martin Nelson home were the following, Harold and Deloris Dennison, Jamie, Brent and Jenny Donaldson, Gryfeed Nelson, Kari Nelson, Russel and Judy Nelson, Kathy Nelson and Marlene Donaldson and Lorrie Nelson. Zoey was one of the two children who celebrated their three birthdays, morning, noon and evening. Imagine my surprise when I rose and the rim of March had produced 26 below in the morning, zero by noon, and back down to 10 below in the evening. Well, I guess I should have in some mind as well give March a much days to redeem herself before we put her on a second. Of course there are only two kinds of folks who predict weather with any degree of accuracy, and those and none of us would choose to be in either of them. It would be nice if I would let my attention as they and I move to spend a few days in Florida.

I wish to thank all the folks who bring their news items to the box in Hines's Cafe and Irene for keeping the box filled. Frank and Judy Kleinschroter regularly have theirs there and some of their pictures from the many expeditions they make. Frank and Judy are back at Frank and Judy by the North Star newspaper. Well Frank and Judy have had another busy week. On Sunday evening Mavis and Hazel Anderson visited their aunt and the next day Mavis and Hazel and Jim and Claudia Steggerda were visitors

NAME _____ AGE _____
ADDRESS _____
CITY _____ PHONE _____

VARIETY SALES
207 Main Avenue North
Thief River Falls, MN

NAME _____ AGE _____
ADDRESS _____
CITY _____ PHONE _____

LANTERN RESTAURANT & LOUNGE
Highway 59 South
Thief River Falls, MN

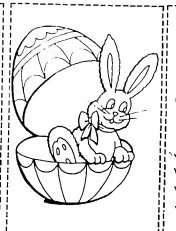

NAME _____ AGE _____
ADDRESS _____
CITY _____ PHONE _____

SUPER 8 MOTEL
Highway 59 South
Thief River Falls, MN

NAME _____ AGE _____
ADDRESS _____
CITY _____ PHONE _____

BRIDGEMAN, INC.
122 Main Avenue South
Thief River Falls, MN

NAME _____ AGE _____
ADDRESS _____
CITY _____ PHONE _____

PIZZA HUT
Hwy. 59 South
Thief River Falls, MN

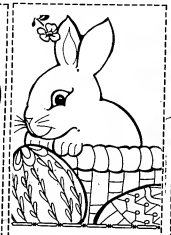

NAME _____ AGE _____
ADDRESS _____
CITY _____ PHONE _____

DANNY'S PIZZA
203 3rd Street West
Thief River Falls, MN

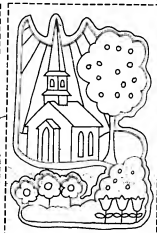

NAME _____ AGE _____
ADDRESS _____
CITY _____ PHONE _____

FLEET SUPPLY
Highway 59 West
Thief River Falls, MN

NAME _____ AGE _____
ADDRESS _____
CITY _____ PHONE _____

THE TIMES
324 Main Avenue North
Thief River Falls, MN

NAME _____ AGE _____
ADDRESS _____
CITY _____ PHONE _____

HUGO'S GROCERY
Pennington Avenue South
Thief River Falls, MN

NAME _____ AGE _____
ADDRESS _____
CITY _____ PHONE _____

MCDONALD'S RESTAURANT
Highway 59 South
Thief River Falls, MN

NAME _____ AGE _____
ADDRESS _____
CITY _____ PHONE _____

ST. HILAIRE COOP ELEVATOR
423 Devis Avenue North
Thief River Falls, MN

NAME _____ AGE _____
ADDRESS _____
CITY _____ PHONE _____

BEST WESTERN INN
Highwey 32 South
Thief River Falls, MN

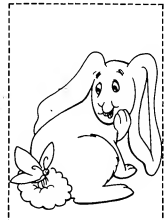

NAME _____ AGE _____
ADDRESS _____
CITY _____ PHONE _____

FARMERS UNION OIL CO.
3rd Street East & Atlantic Avenue
Thief River Falls, MN

NAME _____ AGE _____
ADDRESS _____
CITY _____ PHONE _____

AMOCO 24
1580 Highway 59 South
Thief River Falls, MN

NAME _____ AGE _____
ADDRESS _____
CITY _____ PHONE _____

WANDA'S FLOWER & GIFT SHOPPE
206 2nd Street East
Thief River Falls, MN

NAME _____ AGE _____
ADDRESS _____
CITY _____ PHONE _____

SHEERS
118 LaBree Avenue North
Thief River Falls, MN

NAME _____ AGE _____
ADDRESS _____
CITY _____ PHONE _____

THRIFTY WHITE DRUG
202 LaBree Avenue North
Thief River Falls, MN

NAME _____ AGE _____
ADDRESS _____
CITY _____ PHONE _____

THE MEDICINE SHOPPE & CARD SHOPPE
118 LaBree Avenue North
Thief River Falls, MN

NAME _____ AGE _____
ADDRESS _____
CITY _____ PHONE _____

ELECTRONICS PLUS
217 LaBree Avenue North
Thief River Falls, MN

NAME _____ AGE _____
ADDRESS _____
CITY _____ PHONE _____

TONY DORN, INC.
419 Atlantic Avenue North
Thief River Falls, MN

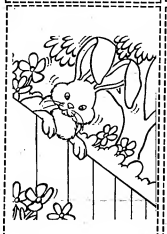

NAME _____ AGE _____
ADDRESS _____
CITY _____ PHONE _____

CAULFIELD STUDIOS
508 Main Avenue North
Thief River Falls, MN

NAME _____ AGE _____
ADDRESS _____
CITY _____ PHONE _____

ACE HARDWARE
209 Main Avenue North
Thief River Falls, MN

NAME _____ AGE _____
ADDRESS _____
CITY _____ PHONE _____

EVERGREEN EATING EMPORIUM
Highwey 32 South
Thief River Falls, MN

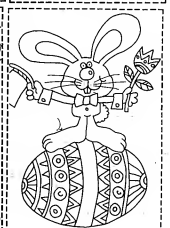

NAME _____ AGE _____
ADDRESS _____
CITY _____ PHONE _____

STYLON CHATEAU
209 2nd Street East
Thief River Falls, MN

Viking Community News

681-3852

Stephanie Dawn Stomberg

Award winning soloist to sing at SWCD event

National award-winning soloist Stephanie Dawn Stomberg of Moorhead will perform at the annual banquet of the Pennington Soil and Water Conservation District on Thursday, April 6, at 6:30 p.m. in Ridgewater Lutheran Church.

Stephanie recently won the title of Sweepstakes on the National New Artist Scotch contest of "The Ol' Club" and earned a trip to sing at the John F. Kennedy Center in Washington, DC, by winning the Pamponet Young Soloist Award. She performs a variety of musical styles including classical, jazz, Gospel and popular.

Special guests recognized at the banquet will be Gary and Arlene Sonak, outstanding conservationists for 1994; Hank and Dolly Hallstrom, winners of the 1994 land beautification award; and winners of the postcentennial contest for youth.

River Valley

Kathy Davis
796-5454

[illegible]

Gatzke News

Mrs. Clifford Klamar
459-3445

Sunday, Mr. and Mrs. Alan Lurgan, Andrea, Ashley and Andrea, Mr. and Mrs. Howard Lurgatter were dinner guests at the Elaine Arrison home at Wanamingo.

Saturday, Mr. and Mrs. Juel Aune spent the day at Long Lake supper at the Steve Kirkeby home.

Visitor on Sunday at the Alan Sonstegard home were Eugene Russ of Faribault.

Seniors Meet

The Seniors met on Wednesday at the center. Howard Lundeen won the doorprize and Mrs. Reuben Engevik served.

Birthdays for the month of April are Terry Rust, Marvin Engen, Lowell Larson, Shen Engen, Maurice Lunsetter, Wendy Ortz, Ingeborg Lovan, Myron Abrahamson, Sue Aune, Martha Anderson, Bonnie Severtie, Gloria Lunsetter, Pearlene Lien, Mary Ann Wolin, Pearl Jones, Roland Klamar, Travis Gretna, Ann Dahl, Gertrude Klamar, Elwin Nordvick, Elaine Dahl, Gene Engen, Arlene, Gary Paterson, Alan Lunsetter, Elizabeth Hohe, Clifford Klamar, Daniel Severtie, Sherman Ortz, Edward McMillan, Luke Simmons, Alpha J. Engen, Ruth Ann Ortz, Ruth Ann Hoehemann and Karen Anderson.

Myhan and Phyllis Abrahamson and Raymond and Sue Aune have wedding anniversaries.

Mrs. Leroy Hagen spent Thursday until Saturday visiting at the Kelly Engelhart home. She also visited with Ann and Tommy Hagen.

Saturday Mr. and Mrs. Chester Rust were supper guests at Olga Engevik and Joy Hanrahan at Thief River Falls and later visited at the Engevik home.

Tuesday Randy and Bobby Olson of Roseau visited at the Howard Lundeen home.

Monday Mr. and Mrs. Rionne Peterson visited at the Alan Sonstegard home.

Country Health

"Service Is The Difference"

(218) 681-8214
1-800-649-8878

Special Prices
Q-Form Cushions
Available

SPRING
TIRE SALE
APRIL 3-15, 1995

XT4000
• Steel Belted • Tubeless
• Polyester Cord • Whitewall
Road Hazard Warranty
As low As 36.00 P155/80R13

P155/80R13 P235/75R14
P165/80R13 P215/75R14
P175/80R13 P235/75R15
P185/80R13 P215/75R15
P185/75R14 P225/75R15
P195/75R14 P235/75R15

FREE COFFEE & DONUTS DURING SALE!

NATIONAL TIRES

XT5000
• Steel Belted • All Season
• Polyester Cord • Whitewall
Road Hazard Warranty
As low As 43.00 P155/80R13

P155/80R13 P235/75R15
P165/80R13 P235/75R15 XL
P185/80R13 P165/70R14
P185/80R14 P195/70R14
P195/75R14 P205/70R14
P195/75R14 P215/70R14
P205/75R14 P205/70R15
P205/75R15 P215/70R15
P215/75R15 P225/70R15
P225/75R15

CHAPARRAL A/T
• Solid White Letters
• All Season • Polyester Cord
• Steel Belted
Road Hazard Warranty

P205/75R14 LT225/75R16 6P
P205/75R15 LT245/75R16 10P
P215/75R15 LT215/85R16 10P
P235/75R15 LT235/85R16 10P

— OTHER SIZES AVAILABLE —

IMPLEMENT & FARM FRONTS

Multi-Rib Imp
9.5L14 11L16 650-16
11L14 12.5L16 750-16
760-15 3-Rib Front 1000-16
9.5L15 500-15 1100-16
11L15 7.5L-15 750-18
12.5L15 9.5L15 480-10
600-16 11L15 4-Rib Front
650-16 550-16 1000-16
670-15 600-16 1100-16

★★ TRACTOR REARS ★★ FARM SERVICE ★★

CUSTOM PIPE BENDING

MUFFLER & EXHAUST SERVICE
• Brake Service
• Alignment
• Shock Absorbers

CATALYTIC CONVERTERS
• Computer Wheel Balance
• Tune Ups
• Oil Change & Lube

ITS AUTO CENTER
681-2600
Corner of 2nd & Atlantic, T.R. Falls

Agder .....

Miquel Christofferson and Eleanore Bjorkman of Minneapolis were the Best Western on Friday. Their guests were Gilda Lude, Sybil Hearn, Palma Johnson, Carmen Gustafson and Wilma Torgerson. Later they all visited at Hilda's home and enjoyed a dessert lunch together. In the evening, Carmen and Palma visited at the Bernie and Ruth Pederson home.

Mr. and Mrs. Ole Peterson are spending the weekend at the Martha and Zane Torgerson home.

Brooks .....

On Sunday, Willard and Shirley Hina entertained Mrs. Lillian Hina to celebrate her birthday. Those present were Willard and Shirley, Mrs. George Buttweck and Tracy of Osloe and Evangeline Osloe.

Mrs. Dorothy Myhre and Myrtle Hanrahan attended the Pioneer Senior Citizen potluck dinner on Wednesday.

PLUMMER LIONS CLUB
20th ANNUAL
SMELT FEED
Saturday, April 8th • 5:00 - 9:00 P.M.
Plummer Community Hall, Plummer, MN
Adults: $ 5.50 12 & Under: $2.50
ALL YOU CAN EAT!

ACE Hardware
Put Some Color in Your Life!
Paint Sale!

Our Best 7-Star Flat Latex Wall Paint
$12.97 Sale Price
Gallon • Regular Price $17.99
• 10 Year Durability • Washable
• Hide Most Stains • Controlled Flow & Leveling
• Fewer Spots & Stains • Custom Colors Available

Our Best 7-Star Satin Latex Wall Paint
$14.99 Sale Price
Gallon • Regular Price $21.99
• 10 Year Durability • Washable
• Mildew Resistant • Controlled Flow & Leveling
• Fewer Spots • Custom Colors Available

Our Best 7-Star Semi-Gloss Latex Wall Paint
$15.99 Sale Price
Gallon • Regular Price $20.99
• Stain Resistant • Low Odorless
• Washable & Durable • Controlled Flow
• Easy Clean-Up • Custom Colors Available

Ace Paint - the quality, color and finish for you!

ACE Hardware
QUICK EASY, IN & OUT
Thief River Falls • 681-3894

PUBLIC NOTICE:
THE PENNINGTON COUNTY COMMISSION WILL CONDUCT A PUBLIC HEARING ON APRIL 11, 1995 AT TWO DIFFERENT TIMES ONE STARTING AT 2:00 P.M. AT THE PENNINGTON COUNTY COURTHOUSE AND ANOTHER ONE STARTING AT 7:00 P.M. AT THE HERITAGE CENTER ON THE FIRST (1ST) STREET BRIDGE IN THE CITY OF THIEF RIVER FALLS, MN. THE PURPOSE OF THE HEARING IS TO HEAR THE PROPOSED CONSTRUCTION OF FACILITIES, PRIMARILY ROADS AND BRIDGES THROUGH THE YEARS 1995 - 1999. IT IS PRESUMED THAT THE PLAN WILL BE FINALIZED SOON AFTER THE PUBLIC HEARING.

ALL PENNINGTON COUNTY CITIZENS ARE INVITED TO ATTEND AND RELATE THEIR COMMENTS AGAINST OR IN FAVOR OF THE PROJECTS THAT THEY FEEL ARE NEEDED IN THEIR COMMUNITIES TO BE INCLUDED IN THE PENNINGTON COUNTY HIGHWAY DEPARTMENT AT 681-1231.

NORTHWEST EYE CENTER

DEDICATED PROFESSIONALS USING ADVANCED TECHNOLOGY TO HANDLE ALL OF YOUR EYE CARE NEEDS.

DICKEN M.D.

MICKELSON O.D. FREEMAN O.D.

ZIPPRICH O.D.

DICKEN, M.D. ✣ MICKELSON, O.D. ✣ FREEMAN, O.D. ✣ ZIPPRICH O.D.

✣ COMPLETE EYE EXAMS
✣ CATARACT/PLANT SURGERY
✣ LASER SURGERY ✣ GLAUCOMA
✣ STANDARD/SPECIALTY CONTACT LENSES
✣ QUALITY EYEWEAR

218-681-1120 / 1-800-422-0183
316 No. LaBree, Thief River Falls, MN 56701
Open: Mon.-Fri. 8-5 / Thurs. Evenings / Sat. 8:00-12

CLASSIFIED INFORMATION 681-4450

Classified ad deadline is noon Friday for the Wednesday issue of The Times, and 5:00 p.m. Monday for the Thursday issue of the Northern Watch.

RATES
$2.00 Minimum Up To 15 Words.
Each Additional Word 10¢

MAIL YOUR AD AND PAYMENT TO:
The Times
P.O. Box 100
Thief River Falls, MN 56701

Day Phone:
Evening Phone:
Zip:
State:
Address:
City:
Run For Editions:

Household Goods

Wanted To Buy

WANTED TO BUY: Wood or coal stoves. 218-463-2227

WANTED TO BUY: Wood or coal stoves. 218-463-2227

WANTED: Used gravel and sand. 218-463-2227

WANTED: Used gravel and sand. 218-463-2227

IF YOU have an item priced at $100 or less and it is a non-commercial transaction we will publish your ad FREE of charge.

Business Opportunities

1000 YOUR OWN Laundromat place lease. Choose Jean washer and Sandy linens exclusively. Small cash, large sales, instant premium profits, dominated area, excellent income. Or establish route. Over 2000 name brands. $25,000 to $59,000 complete. Financing available. Credit grantors please call Coin Laundry Assoc. Ex. Laughlin 702-298-6555 1079-

Help Wanted

HELP WANTED: Experienced only need apply. Full time, Monday-Friday. Apply at Pizza Ranch, 530 N. Knight, T.R.F. MN 56701. 2426-

HELP WANTED: Experienced only need apply. Full time, Monday-Friday. Apply at Pizza Ranch, 530 N. Knight, T.R.F. MN 56701. 2426-

Help Wanted

HELP WANTED: Experienced cook, breakfast, Pizza Ranch, Nursing Home. TRF. Approximately 50 hours per two week pay period. Wish every third weekend. Applications available in the Business Office. Equal Opportunity Employer. 1728-

HELP WANTED: Experienced only need apply. Full time, Monday-Friday. Apply at Pizza Ranch, 530 N. Knight, T.R.F. MN 56701. 2426-

ADVERTISING SALES POSITION
Open immediately, full-time, excellent career opportunity, must be organized, have some knowledge of customer service, good verbal and written sales. Experience on sales helpful but will train.
Interested candidates please submit resume to:
The Times
P.O. Box 100
Hwy. 59 S.W.
Thief River Falls, MN 56701

NURSING ASSISTANT
Hillcrest Nursing Home in Red Lake Falls has nursing assistant positions available, part-time employment. Day and night shifts are available. Applicants must have to be the Nursing Assistant Registry or eligible to be on the registry. Training available, nursing assistant training is every Assistant Registry. Apply at: River Hills Nursing Home, Attn: Human Resources Department, 323 South Minnesota, Crookston, MN 56716, 218-281-6822. EOE. 1029-

LOOKING FOR a career minded, goal oriented individual. Additional, full time position needed for established chain of stores. Salary commensurate with experience. Excellent benefits package. Send resume to: MNDC, P.O. Box 64, Thief River Falls, MN 56701. 2036-

HELP WANTED: Immediate opening for a clerk. Apply in person at Highway 59 Conoco. 1076-

HELP WANTED:
PART-TIME BOOKKEEPER
Apply in Person—Arts For Tots
681-4820

NORTHERN MOTORS, INC.
Hwy. 1 & 59 W. T.R. Falls, MN

PART-TIME position available, experience preferred. Apply at Fell's Bookstore in person. 2016-

HELP WANTED: Immediate opening, cooks, experience a plus but not necessary. Wages negotiable depending upon experience. Apply in person at Holly Farms, Hwy 59 S., TRF. 2028-

CAMP DISPATCHER needs now Lake Bronson, MN., is looking for camp, motel, and restaurant employees. Must be able to work, be physically and developmentally disabled, from July to August 25. Paid circumstances, meals, and nursing positions open. For more information call or write: Camp Dispatcher, P.O. Box 386, T.R.F., MN 56701, 612-239-5185. 3030-

Household Goods

FOR SALE: 6x7 pool table, excellent condition, call 681-4905. P4030-

Miscellaneous

FOR SALE: Tonneau cover for 1986 S10 Blazer. P4028-

LOWEST PRICES, for the best outdoor woodburning furnace. All stainless steel with auto auger. Recommended many high efficiency heats domestic water and small homes. Also sawdust. Call Hwy. 1 800-446-4043, Middlebrook. 2161-

FOR SALE: Electric mattress, full up to 7-12 ft p. Bee on to for all your electric motor needs. Free Delivery. Call 681-5936. 2030-

FOR SALE: One 5 speed Roswell wood lathe, one 12" Jet bench jointer, reflector strip lamp, shop vac and dandiac. 3100 call 449-3661. 2029-

QUALITY RESULTS ENGINEERING of Thief River Falls, MN is now accepting bids for in refurbishing crane installations and towing available. Doc's Machine Shop, Preston, MN 507-765-3116. 1776-

FOR SALE: Moberla Catalytic Heaters, also pipes. 681-4489. 3049-

BUY YOUR battery factory fresh. We carry over 1000 batteries in stock. For all cars, trucks, tractors, etc. Also Delco Sahara Compressor, Reg. $1,195 now $681-9425. Thief River Falls. 6206-

FOR SALE: Two Pool tables, one size 7 smooth green, one size 3-4, velvet drum. Both now like new, call 681-5453 after 4 p.m. 2079-

FOR SALE: 6x7 pool table, excellent condition, call 681-4905. P4030-

Help Wanted

HELP WANTED: Dispatcher for local trucking firm. Knowledge of trucking industry preferred. Apply at Fell's Express, 218-681-4356. 1066-

SERVICE TECH
Top pay and benefits. For occasional service work in Thief River Falls area. Call Ole, 4800 Dennis Ave. Grand Forks, ND

P4027-

SHEETMETAL WORKER
Wages, benefits, pension 401. Sheet Co., 4805 Demers Ave., Grand Forks, ND

P4027-

HELP WANTED: Experienced sheetmetal journeyman, apprentice, and helper. Apply at Sheetmetal Co., 4805 Demers Ave., Grand Forks, ND

P4027-

HELP WANTED: Experienced sheetmetal journeyman, apprentice, and helper. Apply at Sheetmetal Co., 4805 Demers Ave., Grand Forks, ND

P4027-

HELP WANTED: Part time help needed for Thief River Falls area. Must have reliable transportation. Interested persons call 681-5453 after 4 p.m. 2079

Real Estate

INVESTORS WANTED

STAN GIBSON REALTY

LAND

We know our Real Estate Prices are most appreciate. We have Buyers looking for Acreage and Homes

"To Know Them The Number, Contacting A Great Realty Firm"

Loren J. McCullough, Broker
NORTHLAND REALTY FARM SALES
218-681-4036
Toll Free 1-800-450-4036
Thief River Falls, MN

Mobile Homes

FOR SALE: Lot: Riverside Park, lot #7. Large fenced yard, storage shed, dishwasher, garbage disposal, central air. Call 681-5230 after 5:00 p.m. $70,000.00

FOR SALE: 2 bedroom, 1 bath, 1 car garage, 14'x70' mobile home. Lot rent $150.00 per month. Call 681-5230 after 5:00 p.m.

FOR SALE: 1 & 2 bedroom mobile home lots. Lot rent $150.00 per month. Call 681-5230 after 5:00 p.m.

SALE - SALE - SALE

14' Wide	$28,500
16' Double Wide	$38,500
16' Double Wide	$52,000

DEALING!
Contact
FRIENDSHIP & DEVELOPMENT HOMES
Bob & Pat Tate 8 mi.
SUPERIOR HOMES OF GRAND FORKS
HWY. 2 WEST
(800) 775-3542

BUYING OR SELLING SEE US FIRST!!
For An Appointment Call
Stan Gibson, Broker
681-4087
MLS

For Rent

OAKWOOD HOMES in Kenland, Fertile is accepting applications for two and three bedroom townhouse duplexes. Rent is based on 30 percent of monthly adjusted gross income. For application call Oakwood Homes of Fargo-Moorhead Office at 218-236-2848. Are Equal Housing Opportunity. TF432c

FOR RENT: Three bedroom apartment, dishwasher, garbage disposal, utilities paid. $420. Call 681-7217 after 5:00 p.m.

For Rent

FOR RENT
2 BEDROOM APARTMENT
Thief River Falls, MN
GARAGES AVAILABLE
COUNTRY ACRES APARTMENTS
Thief River Falls, MN
681-3370/681-1579

FOR RENT: Two bedroom duplex, $300 per month plus utilities. Call 681-5230 after 5:00 p.m.

ROOMMATE WANTED: Share a home with one male student. Rent negotiable. Call 681-7143 after 5:00 p.m.

FOR RENT: Two bedroom duplex, $300 per month plus utilities. Call 681-5230 after 5:00 p.m.

STORAGE SPACE
12'X24' STORAGE UNITS FOR RENT
MINI STORAGE
Thief River Falls, MN
681-3370/681-1579

FOR RENT: Nice one bedroom apartment in quiet eight unit building in downtown Thief River Falls. Apartment includes all electric range, refrigerator, range, air conditioner and garage are provided. Laundry facilities and mail delivery of building. No pets. Deposit required. Call 681-7242.

HEAD MAINTENANCE opening at LAKE OF THE WOODS BIBLE CAMP for the 1995 season beginning in camp. Call Paul 218 564 3341.

FOR RENT: Two bedroom house with garage, $350 per month. Call 681-5230 after 5:00 p.m.

FOR RENT: Two bedroom mobile home $350 per month. Call 681-5230 after 5:00 p.m.

FOR RENT: First floor, one bedroom apartment, $300 per month. Call 681-5230 after 5:00 p.m.

FOR RENT: Small room in quiet building, non smokers, non HUD, long term, can share kitchen, bath, garage. $275 per month. Call 681-5230 after 5:00 p.m.

FOR RENT: Mini Mall, two bedroom apartment, newly remodeled off street parking, laundromat and deposit required. Call 681-5364 after 5:00 p.m.

LARGE TWO BEDROOM apartment, heat and utilities paid. $450.00. No pets. Deposit, lease, references. 681-0953 days.

ONE BEDROOM, furnished apartment, adult or retiree, paid no pets, deposit, references, and lease. 681-0953. P422p

ONE BEDROOM APARTMENT, all utilities paid, laundry and references required. 681-0953. P422p

SLEEPING ROOMS for rent, with full house privileges, includes washer and dryer. 793-5948 or 683-7429. P422p

For Rent

FOR RENT
FURNISHED ROOMS
681-2845

FOR RENT: Apartment, lower floor, all utilities paid, no pets, no children, $300 per month. Call 681-7143 after 5:00 p.m.

OFFICE SPACE in Kenland. Call 681-6783 or 681-5364.

TWO BEDROOM APARTMENT, Heat and water paid. Laundry, air conditioning. $350 per month.

Wanted To Rent

WANTED TO RENT: Cropland, cash or share. Call 218-281-7624 after 5 p.m. P422p

WANTED: Hay land on shares or to rent. Call Troy Wolf/ Goodridge 218-378-4257. P422p

LOOKING FOR Pasture to rent in Thorhult/ Farmington/ Red Lake or Pine County. 745-5819 evenings. P422p

Lost And Found

LOST: At the Home Show March 25 and 26, Thief River Falls. Fur Dooney and Bourke purse, black with brown shoulder strap. Phone 478-2718 or 478-3632 days.

Pets

FREE MINIATURE poodle, cream-colored, 2 years old, neutered, male, either clipped, we can give away free, or for more then declawed, neutered, multiple kittens. 681-6066. P422p

FOR SALE to best offer: Beautiful female Lab puppies, 12 weeks old. In good home very friendly, spayed declawed shots, vet checked. Call after 5:00 p.m. eyes. Call 681-6279. P422p

Livestock

FOR SALE: For baby Holstein calves, two heifers, two bulls, call 378-4023 or 378-4154. 422p

FOR SALE: Gelbvieh bulls bred for outstanding calving ease and maternal traits. Also Gelbvieh heifers, call 378-4154. P422p

BLACK ANGUS bulls for sale. Yearlings, 2 year olds and one 3 year old. Good selection, good performance records, excellent quality. Delivery can be made. Contact Roger Thief River Falls. For more information, call 218-681-2127. Lowes Creek Angus of Ivanhoe. 322p

Hay, Feed, Seed

2,000 BUSHELS of winter Rye, cash, 94% germ, 384 test weight, $2.50 per bushel. 2,000 bushels of wheat, test weight 60 pounds, 11% protein, 94% germ, cash, much less than ASC loan value. Oats, germ, protected variety, also have 200 round bales of alsike/timothy hay (no rain), quality $15 per bale, call 465-6606 or 701-251-2629.

SEED FOR SALE
Classed certified Clandon seed wheat, 92% germination, grown out of clean ground, seed treated, bin run, $3.00 per bushel. Certified, double screened and delivery discounts. Please call Gerald Fresser, 204 820 3633, Minitonas, MB R0L0X0

Generous Realty, Inc.
Hwy. 32 South
(Across from Belmont Furniture)
Thief River Falls, MN 56701
(218) 681-HOME (4663)
1-800-447-0382
YOUR HOME TEAM FOR THE '90's

NEW LISTING! GREAT 4-BEDROOM FAMILY HOME RIGHT IN TOWN! Lots of room for the price! Large kitchen with dining area plus a bonus dining area as well! Large living room! Nice! Fenced back yard! Close to all things, town! Call ON LARGE MAYER LISTING!

#8812 ... JUST LISTED! NICE 2-BEDROOM TRIPLEX WITH GARAGE! Large living room. Galley type kitchen, full bath with laundry garage. Blue 2 more years left on payments! $15,000.

#8808 ... DOUBLE WIDE MOBILE HOME TO BE MOVED! 1500 Furnishings. Has 3 or 4 bedrooms! $10,000.

#8944 ... SEE THIS ONE NOW! Very nice 1,232 sq. ft. condom with attached double garage. Lots of extras! Central air, deck, water softener, garage door opener, all appliances, curtains, blinds, all in good condition! Lot rent is only $150.00 a month! Lots of Expansion room is THIS LOVELY LIFFER home.

#8842 ... JUST REDUCED! Very nice home! Approx. Insd 3 bedrooms 2 bath, carport, central air! JUST REDUCED! $88,500.

#8841 ... FOR LEASE/LEASE PURCHASE! THIS WELL MAINTAINED APLEX! Live on the main level and let the others make your payments! 2 bedroom upstairs and 1 bedroom on the main floor! Upstairs tenant has own entrance and the lower level has another one! Steel siding! double garage! $41,000.

#8811 ... PRICE JUST REDUCED! $49,900 EXCELLENT FARMSITE ON 7.4 ACRES! Nice home! Approx. 1,200 sq. ft. 3 bedrooms, 1 bath, kitchen, dining, living room! Nice! Attached garage! Yard and shop area on 3 acres! CALL TODAY!

#8877 ... NICE EXECUTIVE HOME RIGHT IN TOWN ON ALICE DRIVE! 4 bedrooms! all on one level! 3 fireplaces! new kitchen, this one is move in ready! DOUBLE ATTACHED GARAGE AND LOADS MORE IN THIS HOME!

Kermit Geronnes, Broker ... 681-6409
Marilyn Nelson, Associate Broker ... 681-8001
Richard Fredland, Sales ... 462-8460
Jim Nelson, Sales ... 681-2251
Hazel L. Christianson, Wrgr. ... 938-5663
Loren Lundgren, Grg. ... 294-6264
Mike McCoy ... 681-4117

For Rent

FOR RENT: Two bedroom apartment, $300 per month plus utilities. Call 681-5230 after 5:00 p.m.

FOR RENT: Two bedroom apartment, $300 per month plus utilities. Call 681-5230 after 5:00 p.m.

LARGE TWO BEDROOM apartment, $300 per month plus utilities. Call 681-5230 after 5:00 p.m.

FOR RENT: Two bedroom apartment, $300 per month plus utilities. Call 681-5230 after 5:00 p.m.

FOR RENT: Two bedroom apartment, $300 per month plus utilities. Call 681-5230 after 5:00 p.m.

Hay, Feed, Seed

WANTED: Hay land on shares or to rent. Call Troy Wolf/ Goodridge 218-378-4257. P422p

LOOKING FOR Pasture to rent in Thorhult/ Farmington/ Red Lake or Pine County. 745-5819 evenings. P422p

Lost And Found

LOST: At the Home Show March 25 and 26, Thief River Falls. Fur Dooney and Bourke purse, black with brown shoulder strap. Phone 478-2718 or 478-3632 days.

Pets

FREE MINIATURE poodle, cream-colored, 2 years old, neutered, male, either clipped, we can give away free, or for more then declawed, neutered, multiple kittens. 681-6066. P422p

FOR SALE to best offer: Beautiful female Lab puppies, 12 weeks old. In good home very friendly, spayed declawed shots, vet checked. Call after 5:00 p.m. eyes. Call 681-6279. P422p

Livestock

FOR SALE: For baby Holstein calves, two heifers, two bulls, call 378-4023 or 378-4154. 422p

FOR SALE: Gelbvieh bulls bred for outstanding calving ease and maternal traits. Also Gelbvieh heifers, call 378-4154. P422p

BLACK ANGUS bulls for sale. Yearlings, 2 year olds and one 3 year old. Good selection, good performance records, excellent quality. Delivery can be made. Contact Roger Thief River Falls. For more information, call 218-681-2127. Lowes Creek Angus of Ivanhoe. 322p

Hay, Feed, Seed

2,000 BUSHELS of winter Rye, cash, 94% germ, 384 test weight, $2.50 per bushel. 2,000 bushels of wheat, test weight 60 pounds, 11% protein, 94% germ, cash, much less than ASC loan value. Oats, germ, protected variety, also have 200 round bales of alsike/timothy hay (no rain), quality $15 per bale, call 465-6606 or 701-251-2629.

SEED FOR SALE
Classed certified Clandon seed wheat, 92% germination, grown out of clean ground, seed treated, bin run, $3.00 per bushel. Certified, double screened and delivery discounts. Please call Gerald Fresser, 204 820 3633, Minitonas, MB R0L0X0

Machinery

WE DRILL with or without fertilizer, 20 years experience, call Ken Hoff, 218-563-2275.

Hay, Feed, Seed

FOR SALE: Hay, 1st cutting, 1994 crop, 1000 bales, $100 per ton. Call 218-563-2275.

FOR SALE: Alfalfa

Brooks

Ida Rupprecht
681-4440

[illegible]

Plummer

Effie Byer
465-4375

[illegible]

Goodridge

[illegible]

Ager News

Ida Rupprecht
681-4440

[illegible]

Marvin Torgerson was an overnight guest Friday in the Debbie and Bruce Williams home. On Saturday, Marvin Torgerson accompanied Debbie and Marvin to Chicago where they were met by Bruce who had flown home from Oslo. On Sunday Debbie attended a rehearsal course for him dressers. They returned home on Monday.

Evelyn and Obert Grovum were Tuesday afternoon visitors at the home of Ruth and Lowell Herman.

Mr. and Mrs. Ronald Guam, Tillie Hedlund and Inga Hanchuck were Friday afternoon visitors at the home of Ruth and Lowell Herman.

Lenora Wold and Adeline Moe attended the WMF meeting at Our Saviors Church on Tuesday afternoon. Lutefisk including birthday cake was served honoring Judith Wold on her birthday.

Sybil Hesch of Duluth and Flying Johnson arrived Tuesday to attend the Thora Skolmoski funeral. They returned to their homes on Saturday.

Jean Nelson visited with Linda Theis at her home on Tuesday.

Mr. and Mrs. Ronald Kraft of the Miami and Gilfeed Olson home were Dorothy and George Dahlquist from Badger and Ray Kraft from Bethany.

Ruth Hanson and Ida Rupprecht were among those who attended the "Miracles of Spring" homemakers spring tea at the Oak Park church.

ONE DAY DENTURE SERVICE
Quality Low Cost Dentures Guaranteed
For An Appointment Call:
NORDIC DENTURE SERVICE
(204) 944-0269
405-309 Hargrave Street
Winnipeg, Manitoba R3B 2J8

SAVE UP TO 25% AND MORE
ON LONG DISTANCE PHONE CALLS
BUSINESS OR RESIDENTIAL
NO COST - NO FEES
WE WILL MONITOR YOUR CALLS
WITH OUR 800 CALLING PLAN
WHEN AWAY FROM BUSINESS OR HOME
FOR MORE INFORMATION CALL
DAVE VIDLAK
681-7033 OR 681-6847
TOLL FREE 1-800-268-7830
LONG DISTANCE

STEVEN R. OLSON
CERTIFIED PUBLIC ACCOUNTANT
218-681-6977
2007 Hallmark Drive North
Chamber of Commerce Bldg.
Thief River Falls, MN
• Accounting
• Income Tax

Four people were chosen as winners of the "We Appreciate Agriculture" drawing. A total of 10 winners from three drawings won $100 each in Chamber Bucks. Thirty four sponsors provided the money for the Chamber Bucks which are redeemable only at participating Ag Sponsor stores. Pictured from left are the winners in the final drawing, Diana Rolfe, Colette Kuusa, retail chairperson, Wendy Ostby, and Harold Blazek. Mable Rantanen, another winner, is not pictured.

Spatter Resistant Paints!
SAVE $5.00 PER GAL.
Regal AQUAPEARL LATEX FINISH
Regal AQUAVELVET LATEX EGGSHELL FINISH
Regal AQUAGLO
Benjamin Moore & Co. PAINTS
Choose from Regal AquaVelvet for a washable eggshell finish, Regal AquaPearl for a durable, semi-gloss finish. All are available in ready-mixed and over 1,600 custom colors.
ALL WARNER WALLPAPER BOOKS NOW 30% OFF
WALLPAPER BORDERS Reg. $17.99 ..... $8.99
LEVOLOR® BLINDS
RIVETS 1", 1½", 1 3/8" 50% OFF
VERTICAL STRIPS ..... 50% OFF
MONACO 1" ..... 50% OFF
PLEATED SHADES ..... 60% OFF
ALL IN STOCK WALLPAPER 50% OFF Retailer's List
PAINT & GLASS INTERIORS
4th & Horace, Thief River Falls, MN 681-3012

BILL KELLY BOUGHT A CELLULAR PHONE. AND GOT THE SURPRISE OF HIS LIFE.
He hoped it would be useful.
Was it too much for a business his size?
He had his concerns.
But on his next road trip – in the middle of nowhere – he closed his biggest deal in months.
And that's when he knew business would never be the same.
Welcome To The New World.
Cellular 2000
RIVER TELEPHONE COOPERATIVE ASSOCIATE
800-450-TALK
See Your Certified Cellular 2000® Agent
Computer Run/Radio Shack 1910 Hwy 59 N., Thief River Falls • (218) 681-6895
D&D Radio Sales & Service 1003 N. Atlantic, Thief River Falls • (218) 681-1856
Vidlinson Telephonic Centre 210 Pennington Ave., Thief River Falls • (218) 681-3421
KEYPAGE

FRANK'S FREE SALE
AUCTIONEERING
CALL ON CALL
The Times
681-4450
Thief River Falls

Sports Supplement
The Spring Sports Supplement is inside this edition of The Times. The supplement includes schedules and pictures of Lilly and NCC sports teams.

FMS honor roll Page 9
Fifty-eight students at Franklin Middle School in Thief River Falls received straight "A" marks in the most recent honor roll at the school.

Sports Pages 14-15
• Pioneers open baseball season
• Prowlers finish indoor track season
• LHS cheerleaders banquet held

The Times

75¢
Period Postage Paid
USPS 676-480

TRF United Way allocates over $108,000 to agencies

[illegible] United Way of Thief River Falls recently allocated over $108,000 to agencies in good health and welfare services during 1995.

The allocation follows a year of the most successful fund raising efforts the local chapter has ever experienced. Pledges and donations far exceeded goals set by the board.

The mission statement of the Thief River Falls Area United Way is "To provide a structure to organize and implement a local fund raising plan that which efficiently allocates financial support to local non-profit human care service organizations." Allocations to these service organizations are made possible by the dedication of many volunteers and the generosity of the entire community. The annual fund drive, which [illegible] is the United Way this year in hopes of raising the funds needed to provide for all of the demands of organizations applying for funds, but it does require that agencies carry out conduct appropriate fund raising drives during the United Way's fund drive. The allocations were of the duplicate, competitive, and separate fund drives. The allocations are based on fiscal year means from dollars given to programs which help people.

The board then asks service organizations to apply for funds. Each organization must complete a questionnaire and provide supporting financial data. Organizations making a first-time allocation request must send representatives to make presentations to the board. The allocations requests are reviewed by volunteers serving on a review committee. The allocation requests and recommendations from members of the review committee are then presented to the board for final discussion and allocations. This year, the board received allocation requests from 19 agencies.

Organizations receiving funds from the United Way this year include Area Ag Information Center, Arthritis Foundation, Boy Scouts, Camp Sunshine, Celebral Palsy, Children's Home Society, Crossroads Clearwater Center, Courage Center, Crisis Nursery, DARE, Diversity Project, Epilepsy Activity Center, Friendship Club, God Scouts, Heritage Community Center, Heritage Resources, Heart Research, Inter-County Nursing Service, Leukemia Society of America, Little Basket, Little Sisters, Lutheran Social Service, North Country Foodbank, Northland Community Hospice, Northern Lights Community, Occupational Development Center, Opsuns, Pennington County 4-H, Pennington County Health Promotions, RSVP, Salvation Army, Sister Kenny Institute, Umbrella Tree, Violence Intervention Project, and United Way of America.

The total amount of dollars allocated by the local chapter this year was $108,417.27.

The local chapter has also recognized businesses which have contributed to the United Way campaign.

(Continued on Page 2)

Unhappy about her circumstances and perhaps about being taken to a meat processing plant, this cow escaped from the custody of Floyd Kaiser's trailer at Third and Main in downtown Thief River Falls at about 11:25 a.m. Monday. Apparently enough, local law enforcement, which included the police department, sheriff's department and state highway patrol, picked up the chase at The Bull Pen, a local restaurant, instead of surrendering quietly, the cow led the pursuers and ran through yards and alleys. She was finally captured at about 12:15 in the area of the 300 block of North LaBree after taking a pretty good tour of downtown Thief River Falls. Floyd Kaiser, the owner of the cow, is from Shevlin.

Washington school closing proceeds after public hearing

It took less than five minutes to conduct a special public hearing by School District 564 from a proposed formally close Washington Elementary school. No one challenged the proposal.

The painful title of the hearing was "Public Hearing to Consider Closing and Sale of Washington Elementary School." Chairman Dennis Kjesbo said he was the reason for the hearing was to comply with state requirements and to consider closing the school.

Bob Danielson, Superintendent, presented the rationale which closes Washington elementary school, which stated, "In 1992 the vision of Independent School District 564 approved an $18 million bond issue. Part of the proceeds of the bond issue was to build Challenger Elementary school which would house pre-school through grades 5. The building was built with a student capacity to handle the present and future enrollments. Consequently the district no longer had a need for Northrop, Kiser and Washington to house 5th grade students, and was therefore the recommendation to close Washington elementary school building by closing."

After a period of time, which Chairperson Kjesbo asked whether anyone in the audience wished to address the issue before the hearing, the hearing was closed as no one wished to comment.

■ The Challenger Elementary Parent Teacher Association which seeks input and support from the community, stated:

Jill Dillon of the Challenger Elementary Parent Teacher Association, presented an update on the committee's activities to date. Jill Dillon explained that the 16 members on the committee. First approached the issue of providing enrichment opportunities to students at the elementary school, as an opportunity to provide enrichment for the students. But as they began to discuss the issue, it became apparent that the closing of elementary school childrens will secede to a wide range of enrichment activities to foster the identification and development of a variety of special abilities, talents and interests.

She explained that the committee is trying to define activities and objectives and was looking for input and support from the school board. Though a difficult task, she said it was supported in the group from Superintendent Dudeque, Chuck Kjesbo and Jim Pearson, has been helpful.

Dillon explained that the committee is something like PEP. He envisions it working in conjunction with PEP, reporting to PEP, and the school board. He said the committee wants to be based on what school board members want, what focus next, for it's accomodation, and support if they see fit.

Board member Hank Hallstrom said he was anxious to see what they come up with.

One of the areas it will have to work on is defining a budget for the program and where the funds for

(Continued on Page 2)

Top three spellers in the senior spelling bee conducted Friday afternoon at the Heritage Community Center were (left to right), Gen Homstad, first place; Loreen Gibson, second place; and Olive Rondorf, third place. Each received a certificate and a commemorative of the Easter season. Six contestants started the contest and it took 100 words to determine the winner. First and second place winners advance to the regional competition to be held at the Heritage center May 24.

Gen Homstad wins senior spelling bee

Gen Homstad of Thief River Falls stayed in the contest for 100 words Friday afternoon to outlast five other contestants and win the senior spelling bee conducted at the Heritage Community Center.

Homstad edged Loreen Gibson who spelled the word 'parameter' with a 'p' instead of a double 'e' ending the bee. Gibson said great-natured. The word was then given to Homstad who spelled 'correct' by then correctly spelled 'correct' to win the event.

Both Homstad and Gibson will advance to the regional contest to be conducted Wednesday, May 24, at 1 p.m. in the Heritage Community Center here.

Third place in the contest went to Olive Rondorf and fourth to Hazel Hauck. Elvie Hauck and Lillette Anderson were eliminated in the first-word preliminary round for all contestants, in each instance one of the five words given.

In the final round, a bonus word, contest, two finalists correctly spelled the word 'diagram, equipment, dissatisfied, spaniel, acceptable, supreme, illustrate, ecology, antique and aquarium' before the word guarantee was missed.

Community center in Grygla damaged by fire

Damage caused by a fire in the Grygla Community Center Sunday morning could cost about $40,000 to clean up and repair.

Bob Thompson, Grygla fire chief, said they received a report of the fire at the Grygla Community Center at 7:39 a.m. and 17 volunteer fire fighters responded. Thompson said the fire had started in the kitchen area of the grandstand and considerable smoke damage to the building and heat damage to the ceiling.

No one was injured in the fire. Thompson said Alvinson State Fire Marshall Dale Noland investigated the fire Monday and said it was caused by cigarettes and electrical problems in dryers for the fire. He suspects spontaneous combustion as stove garbage.

Thompson said the original community center structure was built in 1911 and there were additions made and some remodeling done in the 80s.

Operation Round Up grants $9,350 in March

Red Lake Electric Times board of directors granted a total of $9,350 to 16 area community organizations in March. The funds are provided by consumers of Red Lake Electric Cooperative who voluntarily round up their electric bill to the next $1.00 to benefit others.

In operation since January of 1993, Operation Round Up has provided $41,425 to area charities and community organizations. More than 80 per cent of Red Lake Electric's customers participate in the program.

"This has been a wonderful program for our area," said Ron Kennedy, general manager of the Red Lake electric cooperative. "It gives smaller local organizations to provide a variety of services to many people in the area, and all because our customers provide a few pennies each month. A little change can make a big difference."

Organizations receiving grants in March were as follows:

Special Olympics of Thief River Falls, $800 to send local athletes to area competitions.

St. Hilaire Fire Department, $1,000 to purchase first responder equipment.

Northwood Home in Red Lake Falls, $385 for a wide variety of enrichments.

Lincoln Tree Children's Safety Center, $500 to expand support groups for children who have witnessed domestic abuse.

Northland Community Hospice, $1,500 to provide medical and spiritual care for the terminally ill and their families.

Quin County Tobacco, Alcohol and Drug task force, $300 to provide workshops for elementary students and teachers.

Oakland Park Nursing Home of Thief River Falls, $400 to purchase a programmable hymn player for residents.

Deer Park Playground Development, $500 for playground equipment.

Kennert Nutrition Council of Thief River Falls, $500 to purchase equipment and enrichments for site in rural setting.

Thief River Falls Area Food Shelf, $500 to provide food for those in need.

Middle River Senior Meal Site, $500 for the senior meals program.

Agassiz Environmental Learning Center of Fertile, $500 to provide environmental conservation learning programs to area high school students.

Smiley 4-H club, $500 for farm safety books to be distributed at a county-wide safety camp.

(Continued on Page 2)

Pam Tillis will present two concerts at Pennington fair

Pam Tillis, voted Female Vocalist of the Year by the Country Music Association a year ago, will be guest entertainer at the Pennington County Fair on Saturday, July 15, according to Floyd Erickson, president of the fair board.

Tillis will perform at 7 and 9 p.m. concerts in front of the grandstand. One admission price of $15 will apply for reserve seating in chairs on an area of approximately 1/3 of the grandstand seating will be on a first-arrival basis.

Reserve seat tickets will go on sale June 1 at Kozar Music and Hugo's Supercenter. General admission tickets for grandstand seating will be sold at local convenience stores and outlets for full-dollar tickets.

The daughter of country singing great Mel Tillis, Pam is one of Fred Tillis children and used to sleep in her dad's guitar case. She sang rock and roll embossed before she took her father's advice and switched to country, recording her first No. 1 hit "Don't Tell Me What To Do" in 1991 at age 28. It was that year she first topped the charts with "Southern Boys."

She can be counted on to bring a folking country's traditions of enthusiasm and honesty with modern flair for energy and variety, a blending of Pam Tillis' times. "Shake, vibrant, creative, distinctly individual voice also kept

Washington school closing hearing takes five minutes

■ Minutes after Thief River Falls School District Superintendent Bob Duncan opened the public hearing on the proposed closing of Washington Elementary School, he closed it.

Only one person, Mary Bergquist, spoke in favor of the proposed closing, citing the positive interaction between students as one of the advantages of having K-12 participation in challenge and competitions, and participation in social sciences and mathematics. Its local strengths included Magnet Mathschool, academic honors, challenge, listening posts, Project 4-Teens, Drama Club, National Honor Society, Honors Banquet, and more. She suggested that the school district consider developing strong coverage in the upper grade levels by grades kindergarten through grade 8, consider adding awards and recognition events, and consider adding science, business, communication and leadership curricular areas.

She said many of the programs can be included in current class periods.

She noted that Thief River Falls students score average in a number of categories in comparison with the rest of the state, but Thief River Falls excells in mathematics, social science and interaction activities.

■ **Work is progressing on drawings of the proposed Multi-Events Cultural Center.**

Darla Twomey, the board's representative on the committee working on the Multi-Events Cultural Center, said the committee had looked at some sketches of the proposed center. She said she was a little disappointed that cost estimates put the cost of the building at $6.7 million and it really wouldn't very fancy. It could seat an additional $1.2 million for a football field and track.

Twomey said the committee had been meeting almost weekly and were being told creative in trying to move ahead. Twomey said she wanted the board to think about what kind of commitment it would take to make to the project. "I know it's frightening, but if you don't dream, you don't get anywhere," she said.

The school board recognized a number of individuals and programs for their achievements:

Shortly after this picture of a cow loose in downtown Thief River Falls was taken, she decided to chase some of her annoying pursuers. She escaped custody of a trailer at about 11:30 a.m. at Third and Main and then toured the city until she was captured by law enforcement and the owner at about 12:15 in the 300 block of North LaBree

Veterans of Foreign Wars Post 2793 and its Auxiliary were preparing for the annual district table of Buddy Poppies when this photo was taken at the VFW club rooms. Sale of cards to businesses will begin soon with street sales scheduled for May 18, 19 and 20. Pictured (left to right) are, seated, Lorette Stowe, Mayor Bob Seave (who signed the Poppy Day proclamation for the City of Thief River Falls) and Vi Johnson; standing, past commander Bob Borstad, Lorraine Morben and commander Roger Anderson.

United Way allocates $108,000

(Continued from Page 1)

tinuously showed strong support for the United Way. Among the most honored are those businesses which tested a 100 per cent participation rate.

Some of the businesses as the community have made significant contributions by matching what time employees have contributed, including: Arctco, Digi-Key and Northern Stars.

In 1993, 23 businesses or organizations reached 100 percent participation: Anderson, Forsmo and Co., Arctco, Bank of Commerce, Thief River Falls, Building Inspection, city clerk's office, engineering department, government buildings, police department, regional airport, and sanitation department, Bagole KKAQ/Aull Marketing, The Lumber Northern Moore, Northern State Bank; Northwest Beverage, Norwest Bank; Paint and Glass Interiors, Poppler's Furniture; Dr. Joel Sederstrom, DDS; TRF Printing Co.; Tasberg Motor Company; Thief River Parcel Service; and Westside Motors.

The 24 businesses or organizations which reached 100 per cent participation in 1994 included: Anderson, Forsmo and Co.; Bakke Insurance; Brady, Martz and Associates; City of Thief River Falls building inspection, city clerk's office, engineering department, police department, and sanitation department; Eagle's club, Flyn Realty; Home Lumber Company o. Thief River Falls; Hugo's; Northern Motors; Northern State Bank; Northwest Beverage; Norwest Bank; Peterson Lumber; Sholdan's Shell Auto Parts; TRF Printing Co.; Thune Upgren and Associates; Tuttle Motor Company; United Parcel Service; Westside Motors; and Winter Associates.

96 on MCC third quarter honor roll

Third quarter honor roll at Marshall County Central High school at Newfolden included 96 students in grades seven through 12, according to the office of Principal Jerome Gilseth.

The scholastic honors list included 38 students with A or A-grades and 54 with B+ or B grades. Grade seven had the most honor students with 25, including 14 A and 11 B students. Grade 12 had 23 honor students, including nine with A and 14 with B averages.

A list of the honor students includes the following:

A and A- Averages

Grade 7—Jill Anderson, Holly Augustine, Tina Bezio, Monda Blewat, Tiffany Bring, Jeanette Bye, Chad Domenki, Christina Hagen, Jessica Hodey, Dustin Jarbloe, Kristi Klee, Erin Klemmetsen, Emily Kragness and Brenda Lanier.

Grade 8—Jessica Anderson, Andrew Filler and Danielle Rockstad.

Grade 9—Renee Wawrzynski.

Grade 10—Philip Flickinger, Jackie Klemmetsen, Kelly Litzberg, Brandi Olson and Dominik Scanlanner.

Grade 11—Kyle Halvorson, Rachel Larson, Jackie Magner, Trevor Magner, Tresa Pederson and Jessica Rolfer.

Grade 12—Janette Bjergaard, Jill Daray, Tiffany Herbst, Susan Johnson, Jami Kazmia, Jerod Lindberg, Mitchell Price, Nicol Rockstad and Kent Rokker.

B+ and B Average

Grade 7—Andrea Bjergaard, Ashley Dosenski, Michael Fillmore, Bjorn Halvorson, Jessica Kuznia, Amanda Larson, Denise Magner, Ryan Magner, Nicholas Underdahl, Benjamin Wawrzynski and Tricia Wojkowski.

Grade 8—Nicholas Brekke, Missi Bennett, Sandine Hall, Stephanie Mistell and Aaron Rieter.

Grade 9—Dawn Barrett, Gregory Derzay, Drayton Eberth, Troy Eberth, Annie Larson, Garrett Magner, Matthew Nelson, Gregory Ulstad, Michelle Wawrzynski and Craig Wawrzynski.

Grade 10—Travis Black, Raffaele Burrell, Kevin Engebraad, Kia Parfrick, Corey Hanson, Larey Hirsl, Erin Holthusen, Tracy Kuznia, Amy Larson, Nathaniel Pederson and Dustin Swan.

Grade 11—Bryan Anderson, Sarah Larson, Jason Mykleby, Darlene Nelson, Jill Nelson, Terry Olson and Sheri Skadsem.

Grade 12—Brandon Day, Jason Campbell, Sonja Carlson, Erika Halvorson, Cindy Holthusen, Wayne Johnson, Heather Larson, Amie Lokstad, Melissa Lund, Andrew McCauley, Kandy Moore, Craig Kasson, Mandy Rydakowski and Daren Wawrzynski.

Operation Roundup gives $9,350

(Continued from Page 1)

St. Hilaire Activity Center, $500 to help remodel the kitchen and dining area.

Red River Valley Emerging Leadership program, $400 to provide community leadership training for rural youth.

Little Brother/Little Sister program of Thief River Falls, $500 to provide programs for children of single parent families.

Red Lake Electric Time board of directors includes Mark Nordale and Bernard Stennes, Red Lake Falls; and Gary Nelson, Oslo. Also serving on the trust board are Red Lake Electric board chairman Veral Monbeck and manager Ken Kennedy.

Funding meetings are held semi-annually in March and October. Community or charitable organizations wishing to apply for funds should contact the Red Lake Electric Cooperative office at 253-2168 or 1-800-245-6068.

Paggen visits Ghost Ranch

Jennifer Paggen, daughter of Al and Sharon Paggen of Thief River Falls and a sophomore accounting major at the College of St. Benedict, participated in a spring break service trip to the Ghost Ranch in Pecos, New Mexico.

At Ghost Ranch, students were introduced to the unique cultural history and illiteracy of north central New Mexico and discussed environmental issues and socio-political issues in view of lifestyles and faith perspectives.

First National Bank Is Expanding Its...

AGRICULTURAL & COMMERCIAL LOAN DEPT.

Roger Philipp

And Is Pleased To Announce That Roger Philipp Has Joined First National Bank As A Vice President In Charge Of Our Agricultural And Commercial Loan Department.

FIRST NATIONAL BANK AND ROGER PHILIPP SHARE A COMMITMENT TO SERVING AGRICULTURE AND BUSINESS IN OUR LOCAL AREA.

We Invite You To Stop In To Visit With Roger About All Your Financial Needs.

First National Bank

"Where Banking Today Is About Your Future"

681-8085 Thief River Falls 222-2511 Middle River

Member FDIC

The Times

John P. Martinson Publisher

Marcia Lundin Editor

David Hill Associate Editor

Mike Lundgren Sports Editor

Ken Kohler Advertising Manager

Denise Laymon Sales Representative

PRINTED WITH SOY INK

Printed on Recycled Paper Containing 10% Least 20% Fibers from Paper Recycled by Consumers

(USPS 681-360)
(ISSN 8750-3883)

Published weekly every Tuesday by Thief River Falls Times Inc., 324 Main Avenue North, Thief River Falls, MN 56701-1008

SUBSCRIPTION RATES
Pennington, Red Lake, Marshall, Polk and Clearwater Counties, $24.00 Per Year
All Other Addresses Within
Minnesota, $26.00 Per Year
Elsewhere in the U.S.A., $30.00 Per Year
All Men and Women in the
U.S. Armed Forces, $20.00 Per Year
Students Rate, 9 Months, $20.00 Per Year

Second Class Postage Paid at
Thief River Falls, Minnesota 56701

POSTMASTER:
Send Address Changes To:
The Times
PO Box 100
Thief River Falls, MN
56701-0100

The times is published in partnership with the Northern Watch, which is published weekly every Friday.

The Times is the official newspaper for: Pennington County; Cities of Thief River Falls, Goodridge and St. Hilaire; School Districts of Thief River Falls 564, Northwest Vocational Cooperative Center 016, Newfolden 441, Goodridge 561, and Plummer 628.

The Times shall not be liable for slight changes or typographical errors that do not lessen the value of an advertisement. The Times' liability for other errors or omissions in connection with an advertisement is strictly limited to publication of the advertisement in any subsequent issue or the refund of any monies paid for the advertisement.

The Times

324 Main Avenue North
P.O. Box 100

Thief River Falls, MN 56701-0100

Telephone: (218) 681-4450
Fax: (218) 681-4453

INCREDIBLE JOURNEY

The Times

Marshall County Mutual conducts annual meeting

The Sundry Land Insurance Company holders were represented in addition to the annual meeting of the Marshall County Mutual Insurance Company annual meeting held recently in the Newfolden community center.

It was reported during the meeting that the company insured 61 structures in force for $14,042,969 in $378,344,126, good and losses of $434,203.94 and had a net income of $39,936.87. The company has 20 agents writing insurance for it.

Conrad Lindstrom of Argyle president of the company, was recalled as a director for a three year term. C. Larry Gustafson, secretary, read the minutes of the last annual meeting and Karen Nelson read the treasurer's report.

Dan Rupp of the Reinsurance Association of Minnesota showed a film on lightning and explained various types of lightning protection equipment. A musical skit was given by Newell Berggren, Gary Hodne and Howard Hodne, accompanied by Ray Hanson, and a humorous skit was presented by Pete Hanson and Cookie Mills.

Door prize winners were Fred Johnson, Mary Johnson, William Olson, Vernon Wikstrom, Norman Hagen, Harold Halvorson, Hazelle Rokke, Wallace Hanson, Elton Haugen, Rev. Rodney Hedinger, Lelo Hagen, Jim Tostenp, Arnold Magnuson, Carl Gustafson, J. R. Klemmetsen, Viola Wikstrom and Bev Swanson.

Lunch was served by Beverly Swanson and Cookie Mills.

Virginia Hanson earns degree

Virginia Hanson of Thief River Falls was among about 2,500 students at Central Michigan University receiving degrees at December commencement. She received a Master of Science in Administration degree.

During her participation in Project 120 at the State Capitol in St. Paul, Lacey Hirsl from Thief River Falls high school in Newfoldden met with Rep. Jim Tunheim of Kennedy.

Lacey Hirsl takes part in Project 120 at Legislature

Lacey Hirsl, a student at Marshall County Central High school in Newfoldon, recently participated in the Project 120 program at the State Capitol in St. Paul.

Project 120 brings 30 high school students per week from all over Minnesota to participate in a hands-on study of state government. The students work for the Speaker, Legislators of the House and Senate, each biennium and is open to all Minnesota students in public or private high schools.

Lacey saw legislative floor sessions, committee meetings and Supreme Court hearings, met with state officials and media members and learned about current state issues. The program also included tours and current events discussions.

Rep. Jim Tunheim of Kennedy, one of the Project 120 legislators with whom Lacey met, encourages any students who are interested in participating in the program to call the Project 120 office at 612-296-2100 or write to Project 120, Hanson Building Suite 449, 408 St. Peter Street, St. Paul, MN 55102-1119.

Jean Larson arranges slides of England for the slide showing she will present Thursday, April 11, at 12 noon at the Thief River Falls public library. The showing is open to the public as part of the local National Library Week observance and those attending are invited to bring a sack lunch. Coffee will be provided by the library.

TRF Library Week program includes slides on England

Staff of the Thief River Falls public library assists the public to join in celebrating National Library Week this week (April 9-15) with an open house and program on England scheduled for Thursday noon.

At the noon program, Jean Larson will give a slide presentation on England in the library's meeting room. Jean lived in England and Ireland as a young adult and greatly enjoyed her time with them last year. The public is invited to bring a sack lunch to eat during the program. Coffee will be provided by the library.

Crafts and baked goods will be featured throughout the day on Thursday, April 13 from 9-5 p.m. and the public is also invited to browse through the library and enjoy the many new materials the library has to offer. A substantial amount of the new materials has been made possible because of two recent grants, a large donation and a number of memorials.

While visiting the library during National Library Week and throughout the month of April, the public can also view the many quilts and quilted items displayed through the Thief River Falls Quilt's Guild.

For more information on fractals or events, contact the library at 681-4325.

Shoreland ordinance starts

Shafland recognized at Wartburg

Heidi Shafland, daughter of Jane and Daniel Shafland of Thief River Falls, was among 28 students registered for being outstanding in their academic fields at Wartburg College in Waverly, IA. Shafland is studying Spanish and political science at the college.

SPRING DRESS and SKIRT SALE

25% OFF

Missy and Junior Sizes

SALE ENDS SATURDAY, APRIL 15TH

BJORKMAN'S

Monday - Friday 9:30-6 · Thursday 'til 8
Saturday 9:30-5:30

681-3232 · THIEF RIVER FALLS

TRUCKLOAD MOTION SALE!

JUST IN—A BIG TRUCKLOAD OF BERKLINE RECLINER SOFAS, LOVESEATS AND SECTIONALS! BIG SELECTION! BIG SAVINGS!

SAVE ON OUR BEST SELLING LA-Z-BOY CHAISE "RECLINER" $349.95

SAVE ON THESE WALL-SAVER SOFA AND LOVESEATS THAT RECLINE ON BOTH ENDS!

"MOTION" SOFA $669.95 "MOTION" LOVESEAT $619.95

Special Savings On Motion Sofas By La-Z-Boy! If We Don't Have It...We'll Order It...On Sale!

OUR BEST SELLING SECTIONAL...2 RECLINERS FOLD-DOWN TRAY • PLUS A SLEEPER • $1,869.95

0% INTEREST TILL JULY! To All Qualified Buyers. Min. Purchase Of $299

POPPLERS HOME FURNISHINGS 710 North LaBree 681-3914

WE GLADLY ACCEPT:

FREE DELIVERY! SATISFACTION GUARANTEED!

Community Focus

Concert p. 6
Two people from Thief River Falls will sing in Crookston at AERA concerts

Library news p. 7
Friends of the Library are starting a home delivery service for homebound

Tina Krogstad, Vicki Bitzegaio win writers contest

[illegible] Nebraska Writers Guild [illegible] Contest. Tinsha Krogstad [illegible] Vicki Bitzegaio. The [illegible] Nebraska Writers Guild [illegible] Tinsha Nelson's Woman of Nerbe.

"Tinsha Nelson's Woman of Nerbe
by Tina Krogstad

On an overcast day last fall Tinsha Nelson's dog caught a skiff of dirt's scent in his possession and [illegible] technique. She uses her awakening hunt to determine whether it is from a human and [illegible] a squirrel. She must be analyzing pieces of Native American pottery to see what they used to temper the material. Sometimes she has to wait several days from a year to look for any valuable artifacts. On occasion, one might find her simply reading, researching, or entering data into the computer. She and her co-workers also survey the land to look for archeological sites to excavate during the summer. When excavating, she is generally gone for three to four weeks. Tinsha has been involved in an Indian referral project in which she will have to analyze human bones instead of animal bone. She finds her job fascinating and feels minority lacks to have achieved her position in this field.

After graduating from Midland Lutheran College in Fremont, Nebraska, Tinsha spent two years at the University of Nebraska-Lincoln in Nebraska Studies. Although she had a degree which will help her to achieve a higher position in her career, the lacking classes on Native American studies (particularly in Indian) in the Plains Indians, Ethnohistory and Anthropology, she was prepared when she started working at the Nebraska State Historical Society. The Department of Roads functions through the historical society to see that works on or near Nebraska's soil ensure that roads aren't interrupted with important archeological sites. Roads that was her job, was the archeological.

She loves working out of doors, learning new ideas and concepts, and doing different things everyday. Although most males are involved in this career than females, she says that it isn't a major problem. Because she just recently got into this career, she doesn't receive as high a pay as many of her co-workers, regardless of whether they are male or female.

She also has had many positive female role models in her life. Her favorite professor during college was a very well-respected woman, one of her supervisors is also a woman.

Young women interested in this field, she recommends any school that provides a field program where they have a chance to join and receive hands-on training. The [illegible] Dr. Gemma Dreyer, a Nebraska native, and her class took was its 1st session part of Nebraska for an hour and a half. She says that it was very exciting and a great learning experience. She Tinsha would about excited to gave up and never [illegible] left to find work with the government. Many of her professors tried to encourage her from this field because they believed that an female go to very "tough" in a male's society." Many of them also warned her about the lack of job opportunities in this type of career. Despite their doubts, however, Tinsha proved them wrong by following her heart. She is now living her dream as an archeological technician.

Dr. Gemma Dreyer, A Woman of Influence
by Vicki Bitzegaio

Defending a calf, giving a shot, scooping up animal droppings, such are the glamorous and exciting duties performed by a veterinarian. Dr. Gemma Dreyer faces new surprises everyday in her job as a veterinarian. She finds it very interesting, challenging, and a lot of time during her college years. At the time, she was going to school to become a science teacher. Plans were placed aside, however, when Gemma discovered the wonderful world of animals. After discovering how much she enjoyed veterinary medicine, Gemma went on to receive a Doctor of Veterinary Medicine degree from the University of Minnesota. The University, math, science, physics, and chemistry were some of her core classes. According to Gemma, today women are the majority (60-70%) of graduating vets from the school. Gemma's class was 25% women.

Dr. Dreyer enjoys her job. Most important to her is the fact that each day is different, a unique experience all its own. Whether it is performing an emergency operation on the dog that was accidentally hit on the driveway or mending the leg of a four month old calf, Gemma enjoys each day with a caring attitude and compassion for animals. She recalls fondly the many times she was proud to be her field that makes each day special.

Dr. Dreyer has a lot of advice for a young woman regarding a future in the field of veterinary medicine. She stresses importance of science and math classes in high school in preparation for college. She feels math is particularly downgraded by too many girls, when it is very important as a science field. Those who want to be veterinarians should be prepared to start out life in debt, as schooling and materials can cost up to $100,000. Salaries for vets range widely, but it is not very high in that area. Gemma Dreyer recommends visiting clinics to see if the career is suitable for each person. After all, veterinary medicine does not just involve giving shots and operating on animals. A veterinarian's work time is spent cleaning up animal messes. Gemma loves what she does, but she says a vet must be prepared, in the numerous facility states, "You must love what you do because you're dealing with a lot from the other end."

American Association of University Women co-presidents presented checks to the winners of the Young Writers Contest. From left to right are Gayle Weale, Vicki Bitzegaio, Tina Krogstad, and Loreen Gibson.

Students learn on the Internet

This year's anniversary of Earth Day will mark a new age of ecology in Thief River Falls. Challenger elementary and Lincoln high school students will join counterparts internationally on the Internet, a computer network accessed by computers and telephones.

On April 22 students will be able to link up with a weather programming system in Boulder, CO, on Internet, a worldwide part of an international federally funded weather research project called "Globe".

A Challenger third grade teacher, Al Buhl, says both schools have been preparing for the project. "Before we can join the Internet, all of the computers inside our building need to be on one network, tying all of our rooms and offices together in one communication system. This work has been continuing this spring."

Buhl says students will be able to access only the weather research project on the Internet, sending data about the atmosphere, hydosphere and biosphere, and receiving images depicting their observations along with other GLOBE schools

(Continued on Page 5)

Students work with Al Buhl (center), a third grade teacher at Challenger elementary school, who is one of several teachers involved in the "GLOBE" project at Challenger elementary and Lincoln high school. Using Internet, students in Thief River Falls will be able to join in the international science research project called "GLOBE".

Thief River Falls Area SCHEDULE OF EVENTS

Wednesday
Blood Sugar Screening at Inter-county Nursing Service in Thief River Falls.

Thursday
Blood pressure and foot care clinic at the Goodridge Senior Citizen's Center from 9 to 11 a.m. Call 681-5969 for an appointment.
Oakland Park Nursing Home Board meeting at 5:30 in the home.

Saturday
Immunization clinic at Inter-County Nursing Service from 9 a.m. to 10 a.m.
Birthday party for Henry Engelsrud from 2 to 5 p.m. at the Newfolden Community Center.

Monday
Heritage Center BBQ ribs dinner at 5:30 p.m. Call 681-2793 for reservations.
Year "Teenager's Friends and Peer Pressure", a parenting class at the Northwest Regional Board 7 p.m.
Quin County Board and Advisory Committee meeting at 7:30 at the Newfolden Community Center.
Bridal Shower for Amie DeMarais at St. Vincent DePaul Church, Plummer at 7:30 p.m.

Tuesday
Trinity Lutheran's Golden Years Club meets at 12 noon at the church dining room.
Dog obedience and leadership classes at the Newfolden Elementary School Gym.
Christian Women's program at 12 noon at the American Legion club.
Christian Women's After 5 dinner at the Best Western at 6:30 p.m.

Coupon Good At Mr. Duane's For
20% OFF ANY 1 ITEM AT REGULAR PRICE
Coupon Good Through April 22, 1995. Coupon Must Be Presented At Time Of Purchase & Is Not Good On Previous Sales
ALL SLEEPWEAR 20% OFF
BLOUSES 25% OFF
Barclay Square, Knit CARDIGANS 20% OFF
Gina Peters COORDINATES 25% OFF
Mr. Duane's
THIEF RIVER FALLS 681-1946

APR. 8 THRU APR. 15
SAVINGS Julie's 2ND ANNIVERSARY DRAWINGS
APR. 8 THRU APR. 15
ALL-PRODUCTS 15% OFF
HIGHLIGHTS & COLORS $4.00 OFF
Front Left to Right: Lori Sass, Dolly Domanski, Julie Bottem, Back Left to Right: Lesley Vise, Pat Olson, Jan Kramer, Annette Hass.
PERM & STYLE CUT $38.50
ALL SALES & SERVICES ELIGIBLE TO REGISTER TO WIN A SONY CORDLESS PHONE!
TANNING $1.75 Per Session Purchase As Many As You Want
Creative Clippers
Business Hours: Mon.-Fri. 9-9 • Sat. 9-4
109 2nd Street East 681-3066 Thief River Falls, MN

Glenna Wefald and Dr. Gary Gibbons were wed January 28 at St. Philip the Deacon Lutheran Church, Plymouth. Their witnesses were Mrs. Joanna Jacobson, Ramsey and Duane Williams, Chicago, IL. Dr. and Mrs. Gibbons are at home in Plymouth.

Van de Streek and Nelson

Amy Van de Streek and Dan Nelson are pleased to announce their engagement.

Amy is the daughter of Harold and Marlene Van de Streek of Perham. She is a 1984 graduate of Perham High School and a 1985 graduate of Thief River Falls AVTI. She is employed at Zeplin by Amy at Thief River Falls.

Ted is the son of Vernice and the late Lex Nelson of Thief River Falls. He is a 1979 graduate of Lincoln High School in Thief River Falls and is employed at the Minnesota Extension in Thief River Falls.

There will be a private wedding on May 12 and a public reception to follow at 7 p.m. at the Eagles Club in Thief River Falls.

Pemberton to wed Brandon

Bryce and Arlette Abramson of Lynde and Marshall, Minn., announce the engagement of their daughter, Lynde Pemberton to Todd Brandon Lynde, a 1991 graduate of Marshall County Central High School and is employed at Arctco Inc., Thief River Falls.

Bryce and Arlette Abramson of Arctco Incorporated, Todd is a 1989 graduate of Lincoln High School and is employed at Arctco Incorporated.

A June 3rd wedding is being planned at Zion Lutheran Church in Thief River Falls.

BIRTHS

Northwest Medical Center reports the following births since last week's edition of The Times:

On April 5, a baby girl was born to Michael Anderson and Nicole Botten of Thief River Falls. She has been named Brooklyn Dawn Anderson.

On April 5, a baby girl was born to Brandon Blaine and Melissa Lampe of Thief River Falls. She has been named Taylor Marie Blaine Lampe.

On April 6, a baby boy was born to Seth and Caroline Cutin of Thief River Falls. He has been named Micael Robert.

PROGRAM ASSISTANT

Regular part-time and substitute positions open. Monday-Friday, 8 a.m. - 4 p.m. Responsibilities include transportation, training, and assisting adults who have developmental disabilities in day training and habilitation program. High school diploma or an equivalent and driver's license required.

For application, contact Pats DAC, Inc., 206 Hill View Street, P.O. Box C, Thief River Falls, (218) 681-3957.

Rodney and Marian Bredin, of Thief River Falls, invite friends and family to an open house celebrating Rodney & Marian's 50th Wedding Anniversary at the Evangelical Covenant Church, 1625 East Third Street, Thief River Falls

Saturday, April 22, 1995

1:00 p.m. with a program scheduled for 2 p.m.

No gifts please.

Melgaard to marry Hitchcock on June 3

Joan K. Melgaard of Thief River Falls is pleased to announce the engagement and approaching marriage of her daughter, Nancy Lee Melgaard, to Paul Cameron Hitchcock, son of Donald and Joan Quinn Conway Board and Advisory Committee of Richfield. Nancy is also the daughter of the late Gerald Melgaard of Thief River Falls.

The bride to be is employed as an attorney with the law firm of Willenborg, Diehl, Wocken and Zimmerman in Cold Spring. Her fiance attends St. Cloud State University and is employed by the Bingham Funeral Home of Sauk Rapids.

A June 3 wedding is planned at Trinity Lutheran Church in Thief River Falls.

Pam Finney and David Roehlin were united in marriage September 25, 1994 at Lafayette on the Lake in Minnetonka Beach. Parents of the couple are Allan and Merle Finney of Thief River Falls and Harriett and Harry Roehlin of Minnetonka. The couple resides in Edina.

Cambell to wed Stigsell

Robert John Stigsell of Pergus Falls and Heidi Elizabeth Campbell of Winnipeg, Manitoba are pleased to announce their engagement and forthcoming marriage.

The bride-to-be is the daughter of Gardner and Elizabeth Campbell of Winnipeg. She is a 1990 graduate of Kelvin High School in Winnipeg and is a 1995 sociology graduate of the University of Manitoba in Winnipeg.

The groom-to-be is the son of Thomas and Annelle Stigsell of Thief River Falls. He is a 1987 graduate of Nevis High School and a 1993 graduate of the University of St. Thomas, St. Paul. He is employed as a financial consultant in WCRSU in Pergus Falls.

A May wedding has been planned at St. John's Cathedral in Winnipeg.

Birthday party for Henry Engelsrud will be on April 15

On April 15 Henry Engelsrud will celebrate his 85th Birthday. Everyone is invited to celebrate with him at the Newfolden Community Center from 2 to 3 p.m. No gifts please.

Students learn on the internet

(Continued from Page 4)

internationally.

Marvin Dinger, president of the National Science Teachers Association, says the GLOBE project introduces students to the reality of scientific research that comes, not from a text book, but from their own observations. "GLOBE will link existing environmental education projects, emerging science curriculum materials, and academic methodology to the 21st century."

The project is funded by NASA, the National Oceanic and Atmospheric Administration, the National Science Foundation, the Environmental Protection Agency, the State Department, and the U.S. Department of Education. It will be the first opportunity for Lincoln and Challenger school students to become part of the Internet, a large computer access point that connects colleges, businesses, universities, homes, agencies, and even legislators at the state capitol, in a worldwide, on-line, one-on-one, interactive communication system.

Golden Years Club will meet April 18

Trinity Lutheran's Golden Years Club will meet on Tuesday, April 18 at 12 noon in the church dining room for their annual spring luncheon.

Using the theme "Because He Lives," the program will include meditation by Fernie Wolfenzien, Newsbreak with Heidi Hoke, group singing, a solo "Because He Lives" by LeRoy Aasland and Algh and Harold Halvorson will show us highlights of their Holden Village experiences.

For rides to the church, call the church office at 681-1310.

Thief River Falls JCPenney
ONE-DAY SUNRISE SALE
SALE STARTS AT 9:00 A.M., SATURDAY, APRIL 15
SALE 9.99 MEN'S TOWNCRAFT DRESS SHIRT Reg. $16.00 - $18.00
25% OFF LADIES' SPRING DRESSES
NOW 5.97 GIRLS' PRINT TEE Orig. $8.00
25% OFF ALL FASHION JEWELRY
NOW 9.97 BOYS' ARIZONA JEAN CO.™ TOP Orig. $14.00–Sizes M-L-XL
25% OFF ALL LADIES' SLEEPWEAR
SALE 29.99 TRIPLE WOVEN DECORATIVE THROWS Reg. $40.00 - $45.00
25% OFF CASUAL SOCKS FOR LADIES
20% OFF ALL ACCENT RUGS
25% OFF MISSES' ALFRED DUNNER® SEASON TICKET® CRICKET LANE® AND CASUAL ISLE® COORDINATES
Free Flower-To The First 25 Ladies Saturday Morning
★★★★ CLOSED ON EASTER SUNDAY ★★★★
JCPenney
Thief River Falls
STORE HOURS: OPEN SATURDAY, APRIL 15TH 9:00-5:30

Local singers to perform with Canadian French tenor

[illegible]

Board meeting

[illegible]

Quin County board will meet April 17

The Quin County Board and Advisory Committee will meet April 17 at 7:30 p.m. at the Nicholson Community Center.

Holy Week at Zion
Wed., April 12 & Thurs. April 13
7:30 p.m. Tenebrae
Maundy Service - Holy Communion
Friday, April 14
7:30 p.m. Good Friday Breakfast
Good Friday Service
Easter Sunday, April 16
6:30 a.m. Sunrise Service
Breakfast Easter Brunch
9:30 a.m. Festival Worship
Sunday School
10:30 a.m. Festival Worship
Handbell Choir
Zion Lutheran Church
Hwy 59 North, Thief River Falls
Pastor Richard Kolb

Holt Keenagers meeting April 21

The Holt Keenagers will meet Friday, April 21 at the Holt Community Center. Please note the change of date. There will be a potluck dinner at noon. April birthdays will be celebrated with cake and ice cream.

FOR THAT SPECIAL OCCASION
ENGAGEMENT, WEDDING, OR ANNIVERSARY
Call For Reservations
Royal Limousine Service
Stretch Limo Service
681-1222 Days or 681-6220 Eves.

ACE Hardware Bridal Registry
Thief River Falls
Free Gift For Registering!
Sat., April 29th — BECKY JOHNSON, JEFF MAXWELL
Sat., April 29th — CARDA WUETZEL, RICK HOHREN
Sat., May 6th — KRISTI WOHTERMANN, DAVID JOBE
Sat., May 20th — LEA ANN YOUNG, SHANE TORGERSON
Sat., May 27th — MEGGAN JACOBSON, BRIAN MCFADDEN
Power Tools · Hand Tools · Clocks · Chicago · Thermometers
Hardware Stores

ON MY MIND

Alan Chadwick-Quade

My old feather pillow

[illegible] Have they laugh and [illegible] at each other? I'm not so [illegible] Mothers or photographers [illegible] and dressed [illegible] my mother [illegible]

[illegible] I guess to have a little lesson [illegible] wisdom is around. And so [illegible] I hold when he [illegible] and [illegible] the [illegible] Mothers. Mothers I often [illegible] without it.

[illegible] I'ed to remember just how [illegible] I've had it. It's been [illegible] years now, and I often [illegible] with me when we travel [illegible] It's my home away from home. My husband—sleeps on just [illegible] pillow—provided plenty enough.

[illegible] pillow means more to me [illegible] comfortably to sleep on. [illegible] I started when we were [illegible] visited my great-grandparents. Each [illegible] visited my great-grandparents [illegible] my great-grandmother [illegible] Sheridan—[illegible] great-grandmother, [illegible] and my grandmas [illegible]

[illegible] At the time, my sisters and I thought their trip from Fargo to the north—North Dakota. It seemed so far away. But I believe it was just [illegible] Fargo to Fosston. We loved [illegible] visits, [illegible] and on the boxes [illegible] Sheridan [illegible] Fosston.

The destination was Fredas, North Dakota, and in those days its population numbered ten (my [illegible] grandparents, if you didn't count the cats. Sa-lute! My dad [illegible] that this site once was home to about 100, and the town supported an elevator, a church, post office and a school.

I remembered my great-grandparents, Elizabeth and Fred, to be farmers. Elizabeth was a midwife [illegible] the town's population. They resided in a renovated Soo Line depot building and raised chickens and milked cows.

I have to say this was my first and only well experience with farm and my sisters and I were [illegible] to drink it — almost [illegible] from the cow and warm. Today, I still suppose a gag in my throat when I think of strong and tepid milk with Strawberry Quick. We didn't care that it was the freshest milk around, to us, the two percent back home was better.

I remember the summer days swinging in Fred's gigantic elm tree, [illegible] and [illegible] Fred [illegible] and [illegible] Fred taught us to milk cows by hand. We worked at the fresh milk, processed through the separator which divided the cream from the milk.

This was all exciting, until we noticed we had to drink it — almost right

Obituaries

Leonard J. Bushaw, 87
John B. Kotaska, 72
Nora Grimm, 76
Marvin Homme, 83
Maynerd Mandt, 70
John "Pete" Aandal, 76
Adolph Steinhauer, 79
Delores Droppo, 63
Lawrence "Blackie" Casavan, 73
Chester Swanson, 68
Lillie Flodstrom, 95
Vernon Nelson, 83

Leonard J. Bushaw, 87

Thief River Falls — Leonard J. Bushaw, 87, died Sunday, April 9, at the Clearwater Nursing Home in Thief River Falls.

Mass of Christian burial will be held on Wednesday, April 12, at 10:30 a.m. in St Bernard's Catholic Church with Father Jim DeCrane, celebrant. Organist, Carole Amundson and soloist, Jane Matson will provide special music.

Visitation will be Tuesday, April 11 from 1 to 9 p.m. at Grace Funeral Home with a Biblical Wake Service at 7:30 p.m. and at the church one hour prior to services on Wednesday.

Casket bearers will be grandchildren Peggy Hoiberg, Jeff Bushaw, Brian Bushaw, Pretty Bushaw, Pete Bushaw and Matthew Bushaw. Memorial bearers will be Jerry Bushaw, Dennis Bushaw, Paul Bushaw and Ron Bjorkman. Honorary pallbearers were all those who were an helpful in thoughts, prayers and deeds during this last month of Leonard's life. Interment will be at St Bernard's Cemetery in Thief River Falls with arrangements by Green Funeral Home.

Leonard John Bushaw was born on May 29, 1907 in Oslo, the son of Toussaint and Anna (Ebertowski) Bushaw. He was baptized at the St. Stanislaus Catholic Church in Oslo.

On August 29, 1933 he was married to Pearl Sandis. April was the 62nd anniversary of their wedding.

On August 29, 1933 he was and Pearl moved to Thief River Falls. St. Stanislaus Catholic Church in Warren, ND. He farmed in Oslo for a short time before moving to Thief River Falls where he farmed from 1933 to 1945.

The couple operated the Parlor Cafe in Oslo from 1942 to 1945. He then worked at the Thief River Falls Arsenal from 1945 to 1947. He then worked at Johnson Cafe in Thief River Falls from 1947 to 1967.

He was employed in the building department of the Thief River Falls Schools from 1967 to 1972. He then worked at Hardwood Products Company for a short time.

He was a member of St Bernard's Catholic Church of Thief River Falls.

He is survived by his wife, Helen; one daughter, Gloria Bjorkman; two sons, Jerome of Fargo, ND and Dennis of Pocatello, ND; 11 grandchildren; and 17 great grandchildren.

He was preceded in death by his daughter Sharon; five brothers, Ed, Andrew, Bill, Henry, and Florian; and three sisters, Mae Wojtkiewicz, Florence Chowske, Rollie Fortier.

Delores Droppo, 63

Lino Lakes — Delores Geraldine Droppo, 63, of Lino Lakes died in St. Paul on April 9, 1995.

Funeral services will be held on Wednesday, April 12 at 11 a.m. in Hosanna Lutheran Church with Rev. Michael Sparby officiating. Interment will be in Fort Snelling National Cemetery, Minneapolis.

Delores was born July 1, 1931 in Michigan, MI.

She is survived by her husband, Robert; brother, her children, Gerald, Eugene, M. Ronald, Alexandria and Donald; Maple-wood and Lino Lakes; and 8 children. She is also survived by her brothers, Merlin Grundeland, Glen Adamson and Lavern Adamson and a sister, Margie Bohn.

OUR ADVERTISERS SAVE YOU MONEY!

THIEF RIVER MARKER & MONUMENT SALES
PRE-FEED · DUPLICATE
★ ★ Custom Engraving ★ ★
Guaranteed Monuments Since 1897
Toll Free 1-800-232-2758
924 N. State Ave. T.R. Falls, MN
218-681-2758
EMPIRE MEMORIALS

Dear Readers,
Easter Sunday marks the end of the Lenten Season in the lives of Christians. We have walked with our Lord through the desert of our own sins, celebrate the resurrection of Christ and rejoice. Story has a glorious message; it gives us courage to live. This Easter Sunday may you have courage to live that is deep, and faith that is alive and real in your heart.
Respectfully,
Belmont Funeral Home
Larry Belmont

Pine to Prairie Home Health Care at Thief River Falls will be providing FREE blood pressure checks and blood sugar checks for $1.00 every Wednesday from 8-10 a.m. at the office of Pine to Prairie Home Health Care in Thief River Falls, located in the Falls Mall, at 213 LaBree Avenue North.

PINE TO PRAIRIE HOME HEALTH CARE
• Is Medicare/Medicaid certified
• provides skilled nursing and other home care services in the convenience of your home
• covers the Thief River Falls area
• provides a free evaluation home visit by an RN
• 24-hour on-call, seven days a week coverage
• weekend and holiday coverage

Pine to Prairie is a provider of home health care services that are paid by Medicare, Medical Assistance, Blue Cross/Blue Shield, county, private insurance and private pay.
For information on how to obtain home health care for yourself or for someone else, call 681-8332 or call toll-free 1-800-864-2758.

Chester Swanson, 68

Thief River Falls — Chester Swanson, 68, died Monday, April 10 at his home in Thief River Falls.

Funeral services will be held at 2 p.m. Thursday, April 13, at Trinity Lutheran Church in Thief River Falls with Reverend Gerald Hoverson officiating. Special music will be provided by Jeanette Dahl.

Chester was born on May 29, 1926 in Thief River Falls, the son of Ole and Ingeborg (Ness) Swanson. He was baptized and confirmed in the Trinity Lutheran Church in Thief River Falls.

He attended the Central States Business College in Minneapolis.

He entered the United States Army during World War II and served in Germany. After his discharge he returned to Thief River Falls and worked for Minneapolis-Moline in Brooklyn Park.

He returned to Thief River Falls in 1951 to contend the family farm, serving in Korea. Chester retired from the National Guard in 1966 as Master Sgt.

On May 29, 1956 he was married in marriage to Janet Pederson at Trinity Lutheran Church in Thief River Falls. The couple lived near Thief River Falls in Sanders township.

He was a member of Trinity Lutheran Church, VFW, Disabled American Legion, and the Knights of Thief River Falls.

He is survived by his wife, Janet; two daughters, Susan of Thief River Falls, Dianne of Maui, HI; Debra Johnson of Prescott, AZ and Becky of Thief River Falls; nine grandchildren; one great grandchild; a brother, Kathonne of Thief River Falls; and two sisters, Dorothy Swanson of Thief River Falls and Sylvia Richards, both of Thief River Falls.

He was preceded in death by his wife, Oliver Swanson, Clifford Swanson, Leslie Swanson and Sharon Bugge, all of Thief River Falls.

He was preceded in death by his parents; three brothers, Lloyd, Lester and Arnold; a sister Blanche; and one granddaughter.

Vernon Nelson, 83

Argyle — Vernon Nelson of Red Lake Falls, Apr. 4 at Oakland Nursing Home in Roseau.

Funeral services were held Wednesday, April 12 at Our Saviors Lutheran Church Argyle with Rev. Rodney Johnson officiating. Special music will be provided by Lorraine Lundquist, Ruth Lundquist and Shoshoqua Hope.

Vernon was born in the town of Moe, Douglas County, WI, the son of Nels and Ingeborg (Nelson) Nelson.

He was married to Ruth Lundquist in Superior, WI. The couple lived near Argyle where they farmed.

He was a member of Our Saviors Lutheran Church, Argyle.

He is survived by his wife, Ruth; one daughter, Sieben of Thief River Falls; Dianne of Maui, HI; Debra Johnson of Prescott, AZ and Becky of Thief River Falls; nine grandchildren; one great grandchild; a brother, Kathonne of Thief River Falls; and two sisters, Dorothy Swanson of Thief River Falls and Sylvia Richards, both of Thief River Falls.

He was preceded in death by his wife, Oliver Swanson, Clifford Swanson, Leslie Swanson and Sharon Bugge, all of Thief River Falls.

He was preceded in death by his parents; three brothers, Lloyd, Lester and Arnold; a sister Blanche; and one granddaughter.

Nora Grimm, 76

Crookston — Nora Grimm, 76, died Sunday, April 9 at her home in rural Brooks.

Funeral services will be held Wednesday, April 12 at 2 p.m. at Immanuel Lutheran Church, Brooks. The Rev. Dale Wilhelm will officiate with Carlin Holstlum Funeral Home in charge of arrangements. Special music will be provided by Lynnette Hallstrom. Visitation will be held on Wednesday from 5 to 7 p.m. with a 7 p.m. prayer service at the McIntosh Community Center.

Casketbearers will be Jeffrey Swanson, Willie Grimm, Clifford Grimm, Leigh Mandt, Maynard Tendeit and Richard Johnson.

Interment will be at Immanuel Lutheran Cemetery, Brooks.

Nora Irene Nelson was born January 2, 1919 in Nelson Township, the daughter of Ole and Anna Strande Nelson. She grew up in Trail and was baptized and confirmed in the Lutheran faith. She attended school in Trail.

On October 10, 1936 she was married in marriage to LaVern Grimm at McIntosh. They lived on a farm in the Brooks area where Nora worked with LaVern for most more than 40 years.

Nora was employed by the Oklee Public Schools for several years as cook. She was a longtime member of the Immanuel Lutheran Church in McIntosh where she was active in the Women's Fellowship. Sunday school for many years.

Nora is survived by her husband, LaVern; one daughter, Beverly Johnson of Brooks; one son, Larry of Cannon Falls; one granddaughter; three grandsons; one great grandchild; one great grandsister; one brother, Edwin Nelson, Crookston, ND and one sister, Florence Pederson, Oklee. She is also survived by several nieces and nephews.

She was preceded in death by her parents; grandparents; and two brothers, Arthur Nelson and Lloyd Nelson.

Lawrence "Blackie" Casavan, 73

Red Lake Falls — Lawrence "Blackie" Casavan, 73, died Thursday, April 6, at Oakland Nursing Home in Roseau.

Funeral services will be held on Wednesday, April 12 at 10 a.m. in Our Lady of Lourdes Church, Red Lake Falls with Rev. Daryl Quenzer officiating. Special music will be provided by Gemma Dejolais, organist, Vivian Nabben, Brent Nelson, Ann Newton, Andrea Gilles, Zachary Casavan and Jim Casavan.

Casketbearers will be Jeff Dejolais, Travis Dahlen, Luke Erickson, Cassandra Holthusen, Jesse Jensen, Sue Jensen, Lisa Jepson, Christina Judd, Michael Langevin, Crystal Lundquist, Michael Lee, Paul Leister, Justin Leonard, Brian Loe, Marsha Ludvig, Dike Mahoney, Todd Martell, Joshua Martison, Kyle McFarlane, Brandon Moen, Constance Morita, Kristie Murray, Michael Nelson, Robbie Nelson, Carissa Pocrek, Jessica Radloff, Scott Rumbo, Jay Rubey, Jason Schmitz, Kimberly Schneider, Justin Stejskovic, Kit Swanson, Elizabeth Tronvold, and Kevin Wagner.

Honorary casketbearers were Alexander Dejolais, Ann Anderson, Lisa Andrews, Jim Anderson, Lisa Andrews, Jim Anderson, Cindy Andrews, Abby Austad, Anders Brown, Sarah Brown, Jessica Bruzzese, Justin Carlson, Beth Carpenter, John Cox, Jennifer Dahlen, Jason Desrosier, Tabisha Dreagwicz, Nicholas Eger, Jason Eggen, Jason Erickson, Chris Fellman, Jenny Gonsorowski, Rachel Hanson, Jason Halvorson, Ben Hammer, Melissa Hansen, Rachel Harger, Dayna Holland, Erika Hudson, Joshua Jensen, Angie Johnson, Brad Johnson, Katie Jorde, Johanna Kalinowski, Denis Kotsen, Jennifer Kimball, Jessica Knutson, Aaron Landsbergs, Jeffrey Landsberg, Kate Lidell, Lisa McKechnie, Jason Mitchell, Jeff Nelson, Jeff Nyland, Kevin Odegard, Nathan Olson, Heidi Paulson, Nicole Peterson, Shane Peterson, Paul Pomeroy, Jeff Rodenberg, Jeff Rodenberg, Jeff Rodenberg

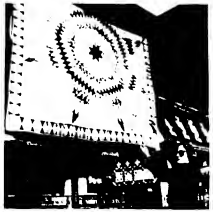

A star pattern quilt made in 1875 is displayed by Lois Steiger at the Thief River Falls Quilters Guild show now going on at the Thief River Falls public library. New quilts with the same basic star pattern are also on display, showing the enduring qualities of quilting over the years

Showing one of the quilts they were preparing to hang for display at the Thief River Falls public library are Thief River Falls Quilters Guild members Julie Desrocher (left) and Donna Koehnstedt. The quilts will be on display at the library through April 25

Quilters Guild displays quilts at TRF library

Th. 1 River Falls Quilters Guild has a quilt show now and through April 25 at the library with quilts from over 20 years. Quilters from area towns will be hanging over 5 table's worth of quilts for display. Proceeds go to the Thief River Falls public library.

The display includes both old and new quilts, including a few quilts made in 1875 and exhibited by Lois Steiger and a contemporary quilt featuring the same basic pattern.

Featured at the children's section of the library are quilts loaned to the Quilters Guild for display by Arneda Peters Mathieu of Thief River Falls - a unique point since at the age of six she started.

Born in Yankton, ND, on July 8, 1914, Arneda has been quilting since eight years of age and made doll quilts while herding cows along no shoulder. At age 14 she made her first full quilt with the help of her mother, given to her by her grandmother.

Mrs. Mathieu had first her mother make blocks for some of the quilts in the 1930s and 1940s and other were later pieced together into quilts.

In internet years the Quilters Guild members make "challenge quilts", whereby members pretend quantities of the same fabric and create their own quilts with it. There is no challenge puqpit this year, so the new quilts on display are extremely varied in pattern and materials used

Quilts sewn by Arneda Mathieu as part of the display arranged by the Thief River Falls Quilters Guild through April 25 at the Thief River Falls public library. Blocks for some of the quilts were made by her mother in the 1930s and later sewn into quilt tops by Arneda, who began making doll quilts when she was eight years old.

OUR SAVIOUR'S CHRISTIAN ACADEMY
invites you to
Visitation Days and Open House
Tuesday and Wednesday, April 18 and 19
during school hours
Tuesday evening 6:30 - 8:30
– EVERYONE IS WELCOME –
Call 683-7773 for more information

OSC Academy has 31 students on honor listing

Our Saviour's Christian Academy in Thief River Falls placed a total of 31 students on the academic honors list for the third quarter of the 1994-95 school year.

Named to the A honor roll with an average of 95 per cent or higher were Christine Anderson, Jered Bauer, Jesse Bolley, Sara Bolley, Rebekah Bolley, Monica DeHaan, Vanessa Dorff, Jessica Hanson, Jamie Hicks, Bernadin Hicks, Jonathan Lemon, Kristen Mattson, Amy Merrill, Ely Merrill, Kay Merrill, Latty Myhrer, Marci Myhrer, Tammy Myhrer and Nichan Palmer.

Students on the B honor roll are Darcie Arp, David Bilsy, John Deppa, Seth Eckhaus, Korie Johnsing, Kenneth Kelly, Jonathan Lee, Jay Merrill, Esther Palmer and Rebecca Palmer with Rachael Everding receiving Honorably Mention.

Julie Desrocher scales a ladder to hang one of the many quilts now on display at the Thief River Falls public library. Thief River Falls Quilters Guild has nearly 40 full size quilts or quilted wall hangings and table runners on display at the library through April 25.

THIEF RIVER FALLS FOUNDATION
Thief River Falls, Minnesota 56701
Annual Report
For Fiscal Year Ending November 30, 1994

Cash Balance, December 1, 1993	$2,331.33
Cash Receipts	13,937.62
Cash Disbursements	14,967.93
Cash Balance, November 30, 1994	$1,301.02
CASH RECEIPT BREAKDOWN	
Borrower Principal Reductions	$7,080.26
Interest Payments on Loans	$2,857.36
Loan Processing	0.00
Transfers from savings	4,000.00
Total Cash Receipts	$13,937.62
CASH DISBURSEMENTS	
Loan Advances	$9,500.00
Operating Expenses	1,380.03
Internal Revenue Service	81.00
Transfers to savings	4,000.00
Total Cash Disbursements	$14,961.03

Respectfully Submitted,
/s/ Jasen Funk, Secretary-Treasurer

OPERATING STATEMENT
For The Fiscal Year Ending November 30, 1994

Interest Income		$3,155.92
Expenses: Salaries	$720.00	
Office Expense	660.03	
Internal Revenue Service	81.00	
Total Expense		1,461.03
NET INCOME		$1,694.89

RECONCILIATION OF SURPLUS
November 30, 1994

Balance, December 1, 1993		
Endowment Gifts	$49,533.10	
Northwest Medical Center	2,400.00	
Memorials	5,147.00	
Other Contributions	35.40	
Earned Surplus	38,719.15	
Less: Gifts to other organizations	(9,400.00)	$87,434.65
Add Net Income	1,694.89	
Subtract: Gifts to other organizations	(0.00)	1,694.89
Balance, November 30, 1994		$89,129.54
Endowment Gifts	$49,533.10	
Northwest Medical Center	2,400.00	
Memorials	5,147.00	
Other Contributions	35.40	
Earned Surplus	41,414.04	
Less: Gifts to other organizations	(9,400.00)	
TOTALS		$89,129.54

BALANCE SHEET
NOVEMBER 30, 1994

Assets	
Checking Account	$1,307.02
Savings Account	11,998.58
Principal Outstanding	75,823.96
Total Assets	$89,129.54
Liabilities and Net Worth	
Endowment Gifts	$49,533.10
Northwest Medical Center	2,400.00
Memorials	5,147.00
Other Contributions	35.40
Less: Contributions to other organizations	
Northwest Medical Center $2,000.00	
Northland Scholarship 3,750.00	
Northwest Technical Scholarship 3,400.00	
Northland Revolving Fund 250.00	(9,400.00)
Earned Surplus	41,414.04
Total Surplus	$89,129.54

Before You Dig...
Know the location of all utilities in the vicinity of your excavation. It is mandatory to call your state's excavators "One Call System" with the minimum advance notice as listed below.
Utility representatives will be sent to your excavation site to locate utilities for you. There is no charge for this service.

Illinois	1-800-892-0123	2 Days
Indiana	1-800-382-5544	2 Days
Michigan	1-800-482-7171	3 Days
Minnesota	1-800-252-1166	2 Days
New York	1-716-893-1133	2 Days
Wisconsin	1-800-242-8511	3 Days

Lakehead Pipe Line
Your safety is our concern!

Plummer rope jumpers earn $562 for Heart

Students in kindergarten through grade six at Plummer elementary school raised $562 for the American Heart Association at a recent Jump Rope for Heart event.

Qualifying for prizes through the activity were the following students:

Kindergarten—Brittany Gustafson, Nicole Johansing and Brittanie Mobertz.

Grade 1—Ashley Hagen, Jessie Hamrum, Danielle Olson and Brandon Wright.

Grade 2—Ryan Fisher, Kristen Hagen, Alex Hamrum, Riley Hendy, Ashley Johansing, Amanda Schmitz and Andrew Yaggie.

Grade 3—Lacey Gustafson, Eufemia Melendez, Kristen Varsik and Amber Westlake.

Grade 4—Matt Schmitz and Lenzel Solberg.

Grade 5—Rachel Houle, Heidi Rock and Kelley Zimpel.

Grade 6—Stephanie Berbenich, Emily Hagen, Sarah Hagge and Phillip Zimpel.

Lyle Swanson earns award from Cass-Clay

Lyle Swanson of rural Thief River Falls was named honored as the recipient of a Quality Award at the annual meeting of Cass-Clay Creamery, Inc., of Fargo, ND.

Swanson met the criteria established to achieve recognition for standards of excellence in milk production and marketing.

DOES SPRING CLEANING LEAVE YOU IN A VACUUM?
SERVICEMASTER CAN HELP!
SPRING SPECIAL
Carpet Up To 400 Sq. Ft. $57.95
Furniture 20%off Where You Have Carpet Cleaned
SERVICEMASTER the cleaning people who care
CALL US...681-1070

School Lunch Menu

Thief River Falls

Breakfast: Cereal choice, orange juice, milk, 9:30 - Cinnamon roll, fruit cup, milk, 11:30 - Hot dog on bun, tater tots, fruit cup, milk

Lunch: French Dipper Pizza sticks, Hot Middle school: Hot dog on bun, tater tots, fruit cup, milk

LINCOLN

Toppings: Pizza, **Tuesday**: Hot dog on bun, cheese, tater tots, fruit cup, milk, chipped ham

Taco Thursday: Taco Pie, Taco salad, Thursday: Taco salad, fruit cup, milk, Friday: Taco salad, fruit cup, milk

In addition, a la carte items available: Pizza Twist, fruit, cookies and ice cream. Milk served daily.

Breakfast is served for the children's section of the library, see quilts hanged in the Quilters Guild for display. By Arneda Peters Mathieu of Thief River Falls - a unique point since at the age of six.

Born in Yankton, ND, on July 8, 1914. Arneda has been quilting since eight years of age and made doll quilts while herding cows along no shoulder. At age 14 she made her first full quilt with the help of her mother, given to her by her grandmother.

Mrs. Mathieu had first her mothers made blocks for some of the quilts in the 1930s and 1940s and other were later pieced together into quilts.

In internet years the Quilters Guild members make "challenge quilts", whereby members pretend quantities of the same fabric and create their own quilts with it. There is no challenge puqpit this year, so the new quilts on display are extremely varied in pattern and materials used

Lunch: Cheese pizza, tater tots, fruit cup, milk

Tuesday: Apr 18 - Hot dog on bun, tater tots, fruit cup, milk

Wednesday: Apr 19 - Chicken strips, mashed potatoes with gravy, green beans, fruit, bread, 2 Grahams low 2 Peppermints, orange juice, milk, Friday: Apr 21 - Pizza, milk

Tuesday: Apr 18 - Chili w/ cheese or pizza, bread, choice of fruit 2 Grahams, milk

Wednesday: Apr 19 - Italian dunkers with meat sauce, parsley potatoes, salad, fruit, cheese 2 Combs low 3 Chew of pizza, salad, bread, choice of fruit

Thursday, Apr 20 - Hilbert bar be quick, baked beans, potato salad, bread, watermelon, pudding on a stick 2 Combs low 3 Chew

Friday, Apr. 21 - Philly steak on a bun, tater tots, cheese stick, fruit cup, fruit or choice 2 Combs low 3 Chew of pizza, salad, bread, choice of fruit.

FRANKLIN MIDDLE SCHOOL

Breakfast:

Monday, Apr 17 - Juice or fruit choice, cereal choice, toast, milk

Tuesday, Apr 18 - Juice or fruit choice, scrambled eggs, milk

Wednesday, Apr 19 - Juice or fruit choice, French toast (2), milk

Thursday, Apr 20 - Juice or fruit choice, breakfast pizza, milk

Friday, Apr 21 - Juice or fruit choice, cereal choice, toast, milk

Lunch:

Monday, Apr 17 - Pepperoni pizza, salad, bread, fruit cheese 2-Combs low 3-Chew

Tuesday, Apr 18 - Hot dog on bun, tater tots, fruit cup, milk

Wednesday, Apr 19 - Chicken strips, mashed potatoes, gravy, peas, bread, 2 Grahams low 3 Peppermints, orange juice, milk

Thursday, Apr 20 - Italian dunkers with meat sauce, parsley potatoes, salad, fruit, cheese 2-Combs low 3-Chew

Friday, Apr 21 - Philly steak on a bun, tater tots, cheese stick, fruit cup, fruit or choice 2 Combs low 3 Chew of pizza, salad, bread, choice of fruit.

ELEMENTARY

Breakfast:

Monday, Apr. 17: Juice or fruit choice, cereal choice, toast

Tuesday, Apr. 18: Juice or fruit choice, scrambled egg

Wednesday, Apr. 19: Juice or fruit choice, French toast

Thursday, Apr. 20: Juice or fruit choice, breakfast pizza

Friday, Apr. 21: Juice or fruit choice, cereal choice, toast

Lunch:

Monday, Apr. 17: Pepperoni pizza, salad, bread, fruit cheese 2-Combs low 3-Chew

Tuesday, Apr. 18: Hot dog on bun, tater tots, fruit cup, milk

Wednesday, Apr. 19: Chicken strips, mashed potatoes, gravy, peas, bread, 2 Grahams low 3 Peppermints, orange juice, milk

Thursday, Apr. 20: Italian dunkers with meat sauce, parsley potatoes, salad, fruit, cheese 2-Combs low 3-Chew

Friday, Apr. 21: Philly steak on a bun, tater tots, cheese stick, fruit cup, fruit or choice 2 Combs low 3 Chew of pizza, salad, bread, choice of fruit.

Marshall County Breakfast:

Monday, Apr. 17: No school

Tuesday, Apr. 18: Muffin, cereal, juice, milk

Wednesday, Apr. 19: French toast, orange juice, milk

Thursday, Apr. 20: Bismark, corn flakes, juice, milk

Friday, Apr. 21: Toast, oatmeal, juice, milk

Lunch:

Monday, Apr. 17: No school

Tuesday, Apr. 18: Cheese pizza, whipped potatoes with gravy, applesauce, milk

Wednesday, Apr. 19: Polish sausage on a bun, baked beans, fruit salad, milk

Thursday, Apr. 20: Grilled cheese, mini sauce, lettuce salad, pear sauce, bread and milk

Friday, Apr. 21: Hamburger on a bun, French fries, pickles, pears, milk and offer

Goodridge

Breakfast:

Monday, Apr. 17: No school

Tuesday, Apr. 18: Choice of cereal, toast, juice, milk

Wednesday, Apr. 19: Maple toast and eggs, bacon, juice, milk

Thursday, Apr. 20: Assorted rolls, juice, milk

Friday, Apr. 21: Choice of cereal, English muffin, juice, milk

Lunch:

Monday, Apr. 17: Spaghetti, meat sauce, tossed salad, garlic bread, fruit, milk

Tuesday, Apr. 18: Italian dunkers, cheesy fries, raw broccoli, fruit, milk

Wednesday, Apr. 19: Polish sausage on a bun, tater tots, fruit, milk

Thursday, Apr. 20: Italian dunkers, cheesy fries, raw broccoli, fruit, milk

Friday, Apr. 21: Pizza sandwich or peanut butter, lettuce, tomato, vegetable soup, fruit, milk

Marshall County Breakfast:

Monday, Apr. 17: No school

Tuesday, Apr. 18: Muffin, cereal, juice, milk

Wednesday, Apr. 19: French toast, orange juice, milk

Thursday, Apr. 20: Bismark, corn flakes, juice, milk

Friday, Apr. 21: Toast, oatmeal, juice, milk

Lunch:

Monday, Apr. 17: No school

Tuesday, Apr. 18: Cheese pizza, whipped potatoes with gravy, applesauce, milk

Wednesday, Apr. 19: Polish sausage on a bun, baked beans, fruit salad, milk

Thursday, Apr. 20: Grilled cheese, mini sauce, lettuce salad, pear sauce, bread and milk

Friday, Apr. 21: Hamburger on a bun, French fries, pickles, pears, milk and offer

CONTRIBUTORS OF SPECIAL SERVICES

Tony Dorn
Audrey Bruggeman
All Participating Children
VIP's: Bob Reeve and Ken Froschheiser
Lincoln Key Club and Advisor, Mr. Michalicek
St. Hilaire Senior Citizen Center
The Times and Northern Watch
Hutchinson's Traveler
Bjoberg's Cable TV
KKAGNews
Jim Hoke

CO-CHAIRPERSONS FOR ON SITE SALES:
Kamill and Dorothy Hanson

VOLUNTEERS FOR ON SITE SALES:

Alpha Lindblom, Anita Eastman, Judith McKinzie, Audrey Brandwell, Betty Olson, Betty Wold, Bonnie Mitchell, Carmen Larson, Clara Bastrom, Dolores Achenbach, Dorothy Gilbertson, Dorothy Lindblom, Edith Hanson, Esther Solberg, Esther Wenzel, Elena Sundstedt, Evelyn Flynn, Eunice Wood, Eula Wermsen, Fern Knutz, George Mattson, Gertie Haugen, Gladys Rendahl, Gloria Ellinson, Grace Bormann, Grace Lundquist, Helen Dixon, Helen Halvorson, Hilda Sathren, Inez Mattson, Irene Ellingson, Iyo Martin, Jadwin Wood, Jane Johnson, Naomi Johnson, Kathryn Kelly, Leonora Bolles, Lillette Anderson, Lillian Hoverson, Lindsay Ray, Lois Swanson, Lorene Gibson, Lorna Larke, Lorraine Dahlquist, Louanne Mann, Maxine Ogrodnik, Maxine Wilkens, Mildred Anderson, Myrtle Mattson, Myrtle Midtbaen, Orene Kile, Olive Moulaw, Pauline Hanson, Peggy Maurine, Phyllis Haugen, Renetta Schlieter, Ruby Anderson, Ruth Anderson, Ruth Lindberg, Sylvia Nelson, Sonora Stay, Swedie Bandy, Susan Lilledahl, Sylvia Solberg, Tuyya Rust, V. Sullivan, Vivian Brekke, Vivian Carlson

VOLUNTEERS FOR BUSINESSES & CHURCHES:

Abigail Mattson, Ann Ellis, Arlene Kolb, Arlene Anderson, Bertie Bradstad, Betty Trocha, Beverly Raymond, Bob Carlson, Carol Novak, Carol Mayerle, Carolyn Mattson, Dale Ellis, Edythe Solberg, Elec Jacobs, Frank Wachuk, Jan Hanson, Jeanette Amundson, Jeanette Remschnitz, Judy Dimich, Jane Johnson, Kathy Jenkins, LeRoy Aanstad, Lois Stenerud, Lynn Jacobson, Lynn Gustafson, Lynn Sandness, Mary Ellen, Meredith Olson, Milton Gallmeier

LUNCH MENU

MEALS FOR SENIORS

Monday, Apr. 17: Pork cutlet with gravy, seasoned noodles, French style green beans, mixed fruit, peanut cake, wheat bread with margarine, 2% milk.

Tuesday, Apr. 18: Sliced turkey, escalloped potatoes, seasoned peas, tart cherry gelatin with fruit cocktail and topping, white bread with margarine, 2% milk.

Wednesday, Apr. 19: Swedish meatballs with gravy, scented potatoes, peas and carrots, cookie with topping, wheat bread with margarine, 2% milk.

Thursday, Apr. 20: Sliced ham, whipped potatoes with gravy, seasoned spinach, vanilla ice cream, white bread with margarine, 2% milk.

Friday, Apr. 21: Baked fish with lemon sauce, tater tots, seasoned peas and carrots, banana cream dessert, wheat bread with margarine, 2% milk.

Meals on Wheels will deliver meals Monday through Friday including holidays. For more information, call 681-6150 or 683-7541.

OUR ADVERTISERS SAVE YOU MONEY!

Viking News

Elizabeth Sampson
681-3852

High Style. Watered Down.

KOHLER
218 681-1503
1430 Main Ave N Thief River Falls
Lee Plumbing & Heating Inc
Thief River Falls, Mn.

Holiday
FISHING SALE
Fishing Licenses Available At Most Holiday Stationstores
BERKLEY 360-YDS. OF 4-LB. OR 330-YDS. OF 6 OR 8-LB. TEST, XL OR XT
Trilene Line 4.99 Reg 5.99
BERKLEY 180-YDS. OF 20-LB. Trilene 10 to 17-Lb. Line...5.99
FLOATING BAIT BUCKET Leech Locker 3.99 Reg 4.99
FRABILL - MODEL 2225 Landing Net 4.99 Reg 5.99
PLANO 4203-3 - TRAY Tackle Box 9.99 Reg 11.99
STEARNS - YOUTH OR ADULT Boating Vest 9.99 Reg 12.99
HOLIDAY SOLAR POLAR 52-OZ. INSULATED MUG The "BIG-52" 3.99
INCLUDES FREE FILL OF SODA OR COFFEE!
PRICES GOOD APRIL 12-29, 1995
AT PARTICIPATING HOLIDAY STATIONSTORES
All items may not be available at all Stationstores
Offer limited to quantities of stock available. Limit rights reserved

Daffodil Days
American Cancer Society—Pennington County
The Chairpersons for Daffodil Days, Elva Fielder, Adeline Parnow, Lucy Aasland, along with the Pennington Unit of the American Cancer Society, extend a heartfelt "Thanks!" To all who purchased daffodils during our fourteenth Annual Daffodil Days; and a special "Thank You!" to Trinity Church, all the volunteers and businesses who have donated money, time, space, or services!

SPONSORS
(Sponsors Donated Flowers for Resale During Daffodil Days)
Kmart
Green Funeral Home
Goodridge Lions and Lionase Clubs
Iverts Wholesale Promotional Fund
Independent Machine Service
St. Hilaire Lions Club
Arctic, Inc.

ON SITE SALES
Pemida
Northwest Bank
First National Bank
Northern State Bank
Jubilee Foods
Kmart

Sen LeRoy Stumpf of Thief River Falls is trying a new form of correspondent from his office in cooperation with local libraries. Additional information is available from the Thief River Falls public library.

Area DACs to get assistance from UW-River Falls program

Roger Philipp

Eight Developmental Achievement Centers (DACs) in northwest Minnesota have been selected by the Cooperative Development Institute (CDI) at the University of Wisconsin-River Falls to receive specialized training and technical assistance over the next two years.

According to Linda Jacobson, associate director of CDI, the eight DACs in Fergus Falls, Thief River Falls, Lake Bronson, Warren, Ada, Bagley, Mahnomen and Crookston decided to form a cooperative nonprofit organization to reduce costs via group purchasing of supplies and services, and by providing joint training programs.

In addition, by marketing their training programs to other human service providers in the area, the group hopes to generate additional revenue. DACs are nonprofit organizations that work with developmentally disabled adults providing day programs, community work experience and other mandated services.

The commonality of problems facing rural areas and shrinking public resources devoted to rural development suggest cooperative efforts are important with economic development and community development, said David Bechtel, CDI executive director. "This project represents a low-traditional application of the cooperative model in addressing community needs that the communities identified."

The CDI at UW-River Falls is funded by the W. K. Kellogg Foundation.

Davis finishes Marine Corps basic training

Marine Pfc. Joel Davis, son of George and Janice Davis of Thief River Falls and a 1992 graduate of Lancaster, recently completed recruit training at Marine Corps Recruit Depot, San Diego, CA.

Training included the basics of battlefield survival, typical military daily routine and personal and professional standards as well as first aid, rifle marksmanship and close order drill.

Philipp named First National vice president

Roger Philipp of Thief River Falls has been named vice president of First National Bank in Thief River Falls and will be responsible for agricultural and commercial lending.

A native of Thief River Falls and a graduate of Bemidji State University with a Bachelor of Science degree in business administration, he has 20 years of experience in the financial services industry, most recently as a business and ag banker with Norwest Bank Minnesota West NA in Thief River Falls.

Prior to becoming an officer of Norwest Bank, he spent 10 years with Farm Credit Services of Grand Forks, ND, including holding the position of director of branch operations in Thief River Falls.

Roger and his wife Jackie have three children—Ryan, 17; Jana, 15; and Bobby, seven.

Retired educators to meet April 19th

The Northland Retired Educators will hold their next meeting on April 19 beginning at the Senior Center in Goodridge at approximately 1:00 p.m. The speaker will be Bernia Hutson from Goodridge and the special event will be a program of song by the students of the Goodridge School.

Lunch will follow the program. Members are reminded to bring their contributions to support the Franklin Middle School 8th grade trip to St. Paul.

All retired educators in the area are invited to attend the annual meeting in Goodridge.

Registrations open for 96-96 at St. Bernard's

Registration for pre-kindergarten and K-5 programs at St. Bernard's Catholic school for 1995-96 are now open, according to Dr. Dixie Klein, principal.

There are ten openings in the prekindergarten program. Class sizes in grades K-5 are limited to 25 students. An article in the *Northern Herald* erroneously stated there was a limit of 25 students in the prekindergarten programs. The limit applies to one.

Call 681-1519 for information or to register.

OPEN EASTER SUNDAY
7:00 A.M.-2:00 P.M.
SERVING Breakfast, Lunch & Dinner
Featuring Our Famous Dinners Served Family Style
$4.75
ALL YOU CAN EAT FISH FRY EVERY FRIDAY
CAROL'S CAFE
ABE HEGG 126 N. MAIN THIEF RIVER FALLS

STEVENSON & SON CERTIFIED PUBLIC ACCOUNTANT
Tax Preparation
• Accounting
• Income Tax

SHOP THIEF RIVER FALLS AND SAVE!

Retirement Solutions
• Have you tax-deferred advantage
• Competitive Returns
• Flexibility
Call today. No sales charge. No obligation.
218-681-8105
COLLEEN L. HOLEN, FIC
217 Main N.E.
Thief River Falls, MN 56701
Securities and Investment Advisory Services offered through Cetera Investment Services, Member NASD, SIPC

STRATA
FOR ALL YOUR CONCRETE NEEDS
YOU CALL — WE'LL HAUL
• State Approved AGG
• Ready Mixed Concrete
• Light & Heavy Weight Block
• Concrete Tools
• Washed Rock & Sand
• Cement-Portland-Mason
• Concrete Sealer & Hardener
• Waterproofing Materials
• Brick – Any Size – Large Or Small Jobs
STRATA CONCRETE
Division of Strata Corporation
Commercial • Industrial • Residential
1325 West Greenwood St. Thief River Falls, MN 218-681-2124

WE NOW OFFER
PAGING
SALES & SERVICE
KEYPAGE
NATIONAL COVERAGE
KEEP IN TOUCH!
WE CARRY A FULL LINE OF...
CELLULAR TELEPHONES and ACCESSORIES
Cellular 2000
AND OF COURSE WE HAVE TELEPHONE...
✓ SALES
✓ SERVICE
✓ INSTALLATION
Business and Residential
Call: JIM HAHN at 681-5921
VIDCOM TELEPHONE CENTER
218 Pennington Ave. S.
(Rear Gloverson Bldg.)
Thief River Falls, MN

THE 1995 MOTORCYCLE ISSUE
• Motorcycle Buyer's Guide
• Comparison of Sport Bikes, Cruisers, Touring and Dual Purpose Bikes
• 10 Questions to ask before you buy your next bike
• 25 Classic Bikes and how we rate them
• Motorcycle Gear: Helmets, Jackets, Boots, Gloves and Safety Gear
Stop In And See Craig at Northern State Agency To Check Out Our Complete Motorcycle Coverage Today!
NORTHERN STATE AGENCY
203 3rd Street East 681-4042 Thief River Falls, MN

DOES YOUR CAR "BOUNCE?" "WANDER?" ALL OVER THE ROAD? DON'T TRADE IT! FIX IT!
STOP IN. WE'LL INSTALL A SET OF GM GOODWRENCH SHOCKS OR STRUTS AT A SPECIAL PRICE AND COVERED BY A LIFETIME WARRANTY (shock, strut 1 yr). NOW THERE'S NO NEED TO PUT UP WITH HAZARDOUS HANDLING.
GM Goodwrench
Your Full-Line GM Dealer
NORTHERN MOTORS, INC.
HWY. 1 & 59 W. THIEF RIVER FALLS, MN 681-4820

TOUR SCHEDULE
ESCORTED MOTOR COACH
MAY 11-17 BRANSON - 7 Days, 6 Nights Top Entertainment - Shoe - Branson Belle - Walk Thru's & More!
JUNE 5-10 MACKINAC ISLAND DOOR COUNTY, HOUSE ON THE ROCK 6 Days, 5 Nights Top Entertainment
AUG. 11-13 FOLKLORAMA 6 Persons - Entertainment - Dinner - Hotel
SEPT. 16-17 OKTOBERFEST Wisconsin Canada's Largest Indoor Bavarian Fun Fest Including The Black Forest Band
SEPT. 22-26 BRANSON - 7 Days, 6 Nights - Top Entertainment - Including Bobby Vinton's Vinton Station Show - Shoe - Silver Dollar City - Dolly Parton's Stampede - Dixie Stampede
OCT. 9-11 HOSTFEST Featuring Lorrie Morgan - Waylon Jennings & Tammy Wynette - Ricky Skaggs - Williams & Ray - Mason Dixon - Boots Holland
OCT. 11-13 HOSTFEST Featuring Waylon Jennings - Tammy Wynette & Wayne Newton & Other Local Above
OCT. 13-15 HOSTFEST Featuring Loretta Lynn - Joe Lewis, Plus Others Local Above
NOV. 26-DEC. 4 OZARKS CHRISTMAS TOUR Top Entertainment Including The Rockettes Show - Dave Christman Extravaganza & Other Christmas Shows
ALASKA PRESENTATION
WED., APRIL 19TH 10:00 A.M. & 2:00 P.M.
(REFRESHMENTS & DOOR PRIZES AT MORNING PRESENTATION ONLY)
CRUISE TOURS
JUNE 14-21 ALASKAN CRUISE 30% SAVINGS Free Use From Fairbanks To Anchorage - Cruise In Vancouver
JUNE 27 BAUDETTE 1 DAY EXCURSION Includes Boat Cruise & Shoot Lunch
JULY 5-12 ALASKAN CRUISE 60% SAVINGS All Inter Fares Fuel Rise Fee Inside Cabin Free UPGRADES
SEPT. 5-17 GREEK ISLES & THE TURQUOISE COAST 14 Day Cruise - Plus Air From Twin Cities Direct To Athens - Great Savings
OCT. 18-25 CANADA & NEW ENGLAND'S 7 Day Cruise - Including Air From Twin Cities - Great Savings - Cruise Ship Visits To Boston & Halifax
NOV. 11-16 HOLLAND & GREEK ISLES CRUISE & ANCIENT CIVILIZATIONS Relax In Rome - Enjoy The Amalfi Coast
Plan Ahead - Save On Tour Prices On Tours... Get Those Reservations In...
BERGAN Travel
218-681-4100 1-800-346-0001
309 LaBree Ave. North Thief River Falls, MN

FASTER
Wine Tasting
Thursday Afternoon, April 13th
Stop In And Sample
NEW BERRY GIONELLI ASTI SPUMANTE
and
ERNEST & JULIO GALLO WHITE ZINFANDEL
A Gallo Representative Will Be Here
FALLS LIQUOR
Please Use Our Products As Motivational
3rd & Atlantic 681-1992 T. R. Falls, MN

Jason Nelson, son of Lee and Donna Nelson of rural Goodridge and a sixth grader at the Goodridge elementary school, was one of the $25 prize winners in the Pennington SWCD poster contest. He and other winners were recognized at the district's annual banquet at Redeemer Lutheran Church Thursday, April 6. His poster will advance to area competition involving winners from 13 soil and water conservation districts in Juna.

Beth Padilla (left), daughter of Dr. Ernesto and Maicia Padilla, and Janessa Blacejewski, daughter of Paul and Theresa Olson, won the mural contest sponsored by the Pennington SWCD and received their $25 cash award at the district's annual banquet Thursday, April 6. Both are fifth graders at St. Bernard's Catholic school. Donations for prizes in the mural and poster contests were provided by Norwest Bank, Northern State Bank, Bakke Insurance, Inc., and Key Wedul Steiger, Lutheran Brotherhood. The mural will compete in area competition in June.

Amy Hegan, daughter of David and Sandy Hegan of rural Red Lake Falls and a fifth grader at Challenger elementary school, was one of the $25 prize winners in the Pennington Soil and Water Conservation District's annual poster contest. Her poster will advance to area competition in June.

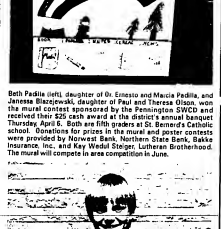

Jason Smsky, son of Mike and Marla Smsky of Thief River Falls and a fifth grader at Challenger elementary school, was a winner of $25 in the poster contest sponsored by the Pennington Soil and Water Conservation district. Theme for the poster contest was "The Tree—A Trunk of Treasure." Judging in the contest is based 50 per cent on conservation message, 30 per cent on originality and 20 per cent on artistic ability. Jason's poster will advance to area competition in June.

Our Saviour's Academy hosts visitation days

Our Saviour's Christian Academy in Thief River Falls will host visitation days and an open house Tuesday and Wednesday, April 18 and 19, according to Delores Kading, principal.

Visitors will be welcome in the preschool, kindergarten or classrooms for grades 1-12 during school hours of 8:30 a.m. to 2:50 p.m. in observe classes.

An evening open house will be held Tuesday, April 18, from 6:30 to 8:30 p.m. Teachers will be on hand to answer questions during this time. The public is invited and refreshments will be served.

Christian Women's After 5 Club plans meeting

The Christian Business and Professional Women's Club, "After 5 Club," cordially invites area women to a dinner Tuesday, April 18, at 6:30 p.m. at the Best Western Inn. Cost will be $6.

Theme for the program is "Mother-Daughter Fashions."

Reservations must be made by Friday, April 14, and canceled by Monday noon, April 17. For reservations call Anna Marie Hestad 681-2153 or Evelyn Myrum at 681-

Prairie chicken and sandhill crane tour planned Saturday

Ross Hier, assistant area wildlife manager from the Crookston office of the Minnesota Department of Natural Resources, will lead a tour to sandhill crane and greater prairie chicken viewing and boating, and telephoto lenses are advised. Activity is expected to conclude by about 9 a.m. For further information contact Wayne Gocken at the Agassiz Environmental Learning Center, phone 218-945-3129.

Bird watchers will be on the roadway, at binoculars, spotting scopes and telephoto lenses are advised. Activity is expected to conclude by about 9 a.m. For further information contact Wayne Gocken at the Agassiz Environmental Learning Center, phone 218-945-3129.

are near Fertile and the sandhill crane dancing grounds is on the Burnham Creek Wildlife Management Area.

Viewing is from the roadway, so

Newfolden

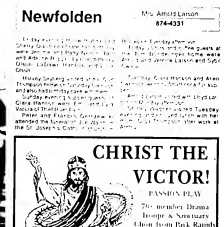

OPEN EASTER WEEK
MON., APRIL 10 THRU SAT., APRIL 15
PICK-UP TIME 2:00 - 6:00 P.M.
(While Supply Lasts!)
Frozen Lefse On Hand!!
LIDEN'S LEFSE
714 First Street East Thief River Falls
681-1701

Music for Kids of all ages
You Are Invited to A
FAMILY CONCERT
Tuesday, April 18,1995 • 5:00 P.M.
CHALLENGER ELEMENTARY CAFETERIA, T.R. Falls
Come Experience The Magic Of Children's Music With Guitar, Puppets & Sign Language. There Will Be Plenty Of Participation, & Lots Of Opportunity For The Whole Family To Join In The Fun & Become Part Of The Music.
Please Bring A Blanket Or Beach Towel To Sit On
Cost: $2.00 Per Family
Tickets Sold At The Door
Sponsored by the Thief River Falls Early Childhood Family Education
Call 681-6070 For More Information

CHRIST THE VICTOR!
PASSION PLAY
20-member Drama Troupe & Seminary Choir from Park Rapids
7:30 p.m.
Fri., April 14 - Good Friday
MCC High School
Newfolden, MN
CHRIST THE LORD IS RISEN!!
(No admission charge but a free-will offering will be taken.)

SPRING TIRE SALE
APRIL 3-15, 1995
XT4000
• Steel Belted • Tubeless
• Polyester Cord • Whitewall
Road Hazard Warranty
As low As $36.00
P155/80R13 P205/75R14
P165/80R13 P215/75R14
P175/80R13 P205/75R15
P185/80R13 P215/75R15
P165/75R14 P225/75R15
P175/75R14 P225/75R16
FREE COFFEE & DONUTS DURING SALE!
NATIONAL TIRES
XT5000
• Steel Belted • All Season
• Polyester Cord • Whitewall
Road Hazard Warranty
As low As $43.00
P155/80R13 P235/75R15
P165/80R13 P235/75R15 XL
P175/80R13 P185/70R14
P185/80R13 P195/70R14
P185/75R14 P205/70R14
P195/75R14 P215/70R14
P205/75R14 P205/70R15
P215/75R14 P215/70R15
P215/75R15 P225/70R15
P235/75R15
CHAPARRAL A/T
• Solid White Letters
• All Season • Polyester Cord
• Steel Belted
Road Hazard Warranty
P205/75R14 LT235/75R16 6P
P205/75R15 LT245/75R16 10P
P215/75R15 LT265/75R16 6P
P235/75R15 LT235/85R16 10P
— OTHER SIZES AVAILABLE —
IMPLEMENT & FARM FRONTS
Multi-Rib Front
9.5L14 11L16 650-16
7L14 12L16 750-16
760-15 3-Rib Front 1000-16
7.5L15 7.50-15 1100-16
9L15 9.5L15 500-15
12.5L15 9.5L15 600-15
600-16 11L15 4-Rib Front
650-16 550-16 1000-16
670-15 600-16 1100-16
★★ TRACTOR REARS ★★ FARM SERVICE ★★
CUSTOM PIPE BENDING
MUFFLER & EXHAUST SERVICE
• Brake Service
• Alignment
• Shock Absorbers
CATALYTIC CONVERTERS
• Computer Wheel Balance
• Tune Ups
• Oil Change & Lube
ITS AUTO CENTER
681-2580
Corner of 2nd & Atlantic, T.R. Falls

1995 boys tennis

TRF has two new coaches, five lettermen

[illegible]

Football cheerleaders attending the recent Thief River Falls football/hockey high school cheerleaders Banquet were, front row, left to right, Mike Westerman, Ingrid Hanson, Wendy Dahl and Cristy Chapa; back row left to right, Lauren Lavalier, Nicole Bulger, and Amanda Close. (Submitted photo)

Hockey cheerleaders on hand during the Thief River Falls football/hockey high school cheerleaders banquet included, front row left to right, Becky Mattson, Amy Johnson, Andrea Vigen, and Kim Haugen; back row left to right, Katie Lundblade, Carina Pederson, Ingrid Hanson, Nicole Bulger, and Lisa Dicken. (Submitted photo)

Cheerleaders banquet is held for football, hockey

Letters and special awards were presented at the recent Thief River Falls Football/hockey high school cheerleaders banquet.

Varsity letters were presented to football cheerleaders Kari Kielsky, Cristy Chapa, Ingrid Hanson, Wendy Dahl, Mike Westerman, Lauren Lavalier, Cristy Chapa, and Nicole Bulger, along with hockey cheerleaders Amy Johnson, Carina Pederson, Andrea Vigen, Ingrid Hanson, Kate Lundblade, Rebecca Mattson, Nicole Bulger, Kim Haugen, and Lisa Dicken.

Loretta Slovarenz, Amanda Close, and Dawn Murrell served as junior varsity football cheerleaders.

Special awards went to cheerleaders Mike Westerman, most hustle; Wendy Dahl, most spirited; and Cristy Chapa, most improved.

Hockey cheerleaders receiving special recognition were Kim Haugen, Rising Star; Andrea Vigen, most valuable; Amy Johnson, Coaches Award; and Rebecca Mattson, most improved.

Jill Tunberg coached the football cheerleaders. Tina Kleinsmith directed the hockey cheerleaders.

TRF softball squad looking to improve

TRF men's softball meeting is April 18

Organizational meeting for the Thief River Falls men's slow pitch softball league will be held Tuesday, April 18, at 7 p.m. at the Northwest Technical College-Thief River Falls campus.

The meeting is designed to set up the 1995 league schedule, and to discuss any changes in league rules.

Anyone interested in playing on a softball team, or entering a team in league play should attend the meeting.

For additional information contact Bruce Lawrence at 681-6324.

Boosters Club will have final meeting

Final meeting of the 1994-95 season for Thief River Falls Sports Boosters Club will be held Monday, April 17, at 7:30 p.m. at the Elks.

Thief River Falls Parks and Recreation Director Madelyn Vigen will be the guest speaker.

Campground hosts sought by DNR for state park program

Campground volunteer hosts are being sought by the Minnesota Department of Natural Resources to work at selected state parks this summer.

Hosts work five days a week for a minimum of four weeks between Memorial Day and Labor Day. They provide information on their park to other campers, answer questions, and perform minor campground maintenance such as picking up litter, according to Steve Parks Campground Manager Bob Bates.

In the years this program has been in operation, Bates said, it has become a key factor in providing good customer service in our campgrounds,"Bates said.

Hosts must purchase state park vehicle permits, but are provided with free campsites. Some campgrounds have electricity and flush toilets.

Ideal hosts are mature, experienced campers who love the outdoors, have a genuine interest in protecting natural resources, and are willing to solve other campers.

For an information packet, write to Campground Host Program, DNR Parks and Recreation, 500 Lafayette Road, St. Paul, MN 55155-4039, or call LaVerne Buck at 612-296-9223.

Pioneers split first doubleheader

[illegible]

Game 1

Northwest	222 10 2	6	1
Pioneers	000 000 0	0	3

Pitchers: Northwest, Jeremy Ness (2-0) and Jason Ness. Pioneers, Jason Bakke (0-1), Jeff Bakke (2), Jeff Bakke (6), Jeff Bakke (7), Jeff Bakke (8), Jeff Bakke (9), Jeff Bakke (10), Jeff Bakke (11), Jeff Bakke (12), Jeff Bakke (13), Jeff Bakke (14), Jeff Bakke (15), Jeff Bakke (16), Jeff Bakke (17), Jeff Bakke (18), Jeff Bakke

1-YEAR SUBSCRIPTION ORDER FORM
The Times and Watch
Name
Address
City
State
Zip
Cash Charge ☐ or ☐ New
Exp Date Renewal
Send To: The Times, Box 100, Thief River Falls, MN 56701

Easter Dinner
SUNDAY, APRIL 16TH
Treat Your Family To An Exceptional Easter
Dinner Served From 11:00 A.M. - 2:30 P.M.
EASTER DINNER MENU
FEATURING
Baked Ham, Oven Roasted Chicken, Walleye
Salad or Broccoli Salad, Mashed Potatoes or
Tiny Parsleed Potatoes, Buttered Carrots And
Peas, Rolls/Ice Rolls, Desserts & Beverage
ADULTS $7.75 CHILDREN 10 & UNDER $3.95
Reservations Requested, Please
"STEVE ANDERSON"
Fri. & Sat., April 14 & 15
IN THE PINE CONE PUB!
Evergreen Eating Emporium
681-3138

NORTHERN MOTORS SAYS...
WHAT EVER IT TAKES WE'LL DO IT...
To get you the best possible deal on any car, truck or van. We're serious about low prices.

'93 Ford Taurus GL V-6, auto., A/C, cruise, tilt, power locks, windows, OFF LEASE UNIT Was 10,795 Now $9,495	'93 Buick Century 4-dr., V-6, auto., A/C, cruise, tilt, power locks & windows, 27,000 mi. Was 12,995 Now $11,750	'90 Buick Park Ave. 4-dr., V-6, loaded with options, only 57,000 miles Was 10,500 Now $9,150	'94 Ford Taurus GL 4-dr., V-6, auto., loaded 19,000 miles Was 15,295 Now $13,950
'87 Plymouth Voyager Van 4 cyl., auto., power steering, tilt, cruise, AM/FM stereo Was 4,995 Now $4,150	'92 Olds Delta 88 4-dr., V-6, auto., power everything, one owner, 36,000 miles Was 14,995 Now $13,750	'89 Plymouth Horizon 4-dr., 4 cyl., 4-speed, Excellent runner Was 1,995 Now $1,050	'91 Olds Toronado 2-dr., V-6, auto., loaded 62,000 miles, perfect Was 13,500 Now $12,150
'93 Mercury Topaz GS 4-dr., 4 cyl., auto., power seat, windows & doors, A/C, cruise, tilt & more, only 20,000 miles Was 10,500 Now $9,250	'93 Chev 1/2-Ton Extended 4x4 350 auto., loaded, 43,000 1 owner, miles Was 19,850 Now $18,950	'93 Pontiac Sunbird 2-dr., 4-cyl., auto., air, AM/FM, 31,000 miles Was 9,895 Now $8,995	'91 Ford Ranger Pickup 4-cyl., 5-speed, air, p.b., 59,000 miles Was 7,995 Now $7,295
'92 Olds Cutlass Supreme V-6, auto., floorshift, power locks, 40,000 miles Was 12,500 Now $11,495	'91 Pontiac Grand Am 2-dr., 4-cyl., auto., A/C, cruise, tilt, one owner Was 8,295 Now $7,695	'93 Dodge Spirit 4-dr., 4-cyl., auto., A/C, cruise, tilt, 48,000 miles Was 9,500 Now $8,850	'90 Pontiac Grand Am 2-dr., 4-cyl., auto., A/C, cruise, tilt, 62,000 miles Was 7,950 Now $7,250
'92 Pontiac Grand Prix 4-dr., V-6, auto., A/C, cruise, tilt, power locks & windows, one owner Was 8,995 Now $7,850	'86 Chev 1/2-Ton 2-wd., V-8, auto., A/C, Suburban Was 5,500 Now $4,495	'93 Chev Corsica 4-dr., 4-cyl., auto., A/C, cruise, tilt, 28,000 miles Was 9,950 Now $8,950	'89 Plymouth Voyager Van 4 cyl., dr., auto., A/C, super low miles, 48,000 miles Was 8,500 Now $7,895

FOR YOUR SHOPPING CONVENIENCE
WE ARE OPEN 8 A.M.-8 P.M. MON.-FRI. • SATURDAYS TILL 4 P.M.
Your Full-Line GM Dealer
NORTHERN MOTORS, INC.
Hwy. 1 & 59 W. Thief River Falls, MN 1-800-955-6053 681-4820

SPEAKING OF

Sherry LaCourniere

—The Easter Bunny

I know it is a crime. I know and that it is not unusual to find chocolate in the yard — because — the Easter Bunny is of course, very unusual. But, I found a chocolate bunny in our yard and I wonder if it is actually from the Easter Bunny.

The Easter Bunny is a kind like Santa Claus that visits. He hops over Houses below Ernie to see and where he is going to leave the tricks filled with delicious eggs and other treats. If the children who live in the house have been good, the Bunny will leave them tasteful treats and things. If they have not, he won't.

Even though I have no children of Easter Bunny age at home anymore, I have several Bunny tracks in my yard and I wonder.

I want to think of as they were mighty, human looking Bunny tracks. Who would the Easter Bunny be checking my house? Does he think my grandchildren live here?

The tracks looked like two half moons, stuck together. And they were very large for Bunny tracks — each half moon was larger than a baseball, probably shaped — elongated and sharp on the ends.

These Bunny tracks started in the back of my yard by the alley, where we recently put out and to cover some mud and muck, and then went up toward the house, angling off a bit toward my neighbor house on the south, and then coming straight away through my front and from south to north, heading toward my northern neighbor's house.

The Bunny left some other tracks, bunny stuff in the front of the house. Now, I'm not enough learned to know, what type of birds perched on the Bunny, have behind them in their cages and other place, they have bunnies. This did not look at all like what I have seen bunnies leave behind.

Could this have been something other than an Easter Bunny?

Someone at work said that it could be a wheel barrow.

After checking out the track a little better, I believe I have been visited by the Easter Bunny's friend, the Easter Bunny's cousin.

I wonder, does Easter Bunny help the Easter Bunny out? Is checking around to see if boys and girls have been naughty or nice. If so, then, I would like to take this time to inform Easter Bunny that there are no little children in my house this year and ask him to please not come around again. I really prefer to deal with animals, smaller than I am and larger, animals, like cows, scare me.

In fact, if I had run into Easter Bunny as I was walking up my back sidewalk on my way home for lunch, I know I would have screamed as loudly as I could and run as far as possible and I know, in my condition, it would have been very dangerous for me to get so excited. I may not even have been able to eat any lunch, had I come across Easter Bunny.

Please, Easter Bunny, don't come around my yard again.

SHOP THIEF RIVER FALLS AND SAVE
Stores Open Thursday Nights 'til 9 P.M.
YOUR NORTH COUNTRY SHOPPING CENTER

RUSTY NAIL
Bar & Lounge
300 Main Avenue North 681-5421 (624-5421) Thief River Falls
Thurs., Fri. & Sat., April 13, 14 & 15
"MIDNIGHT REIGN"
HAPPY HOUR SPECIALS! Come To The Rusty Nail. Everyone's Favorite Spot!
PULL TABS & PADDLE WHEEL
Hot Times and Cold Beer!
Spend Every $10.00 Get Up To 12 Free Burgers
BACON CHEESEBURGERS Along With 5¢ Burgers & Fries
Burgers $1.50 Fries 75¢

SHOP LOCALLY

EASTER SUNDAY BUFFET
SUNDAY, APRIL 16
Featuring Smoked Ham, Turkey, Dressing and All The Trimmings
EASTER BUFFET SERVING HOURS
11:00 A.M.-2:30 P.M.
Reservations Requested Please
Adults: $7.95
10 And Under: $3.95
PLEASE NOTE OUR REGULAR BREAKFAST MENU WILL ALSO BE SERVED UNTIL 12:30 P.M.
FINAL WEEK OF OUR FRIDAY SEAFOOD BUFFET!
Best Western
BEST WESTERN INN
681-7555
Hwy. 32 South Thief River Falls
SUNDANCE LOUNGE
EVERYDAY HAPPY HOUR 4-7 P.M.
HOT HORS D'OEUVRES
APPEARING IN OUR LOUNGE THIS WEEK...
"TUNE"

Assault, DWI and other violations in court reports

And fifteen fire assaults, during which intoxicated Lt. spendings and non-intoxicated, were listed in the Red Lake County Criminal Disposition Bulletin for the period between March 1st and April 6.

Pennington county sheriff's department cases: Orville Dean Jackson, Gonvick, drug, 64, drunk while using, and, $192; 90, 90 days in jail and $90 fine, year, Kenneth James Buchanan, Lowville, 42, drunk, $64; 90, Gregory Gregory Cook, Bemidji, 24, over disorderly tickets, $42.50, $110.00 probation, 10 days public service; William Henry Jones, 57, assault of dishwashed chicks, $42.50, $32.50 restitution, 20 hours of community work service; Catherine Michelle Brown, Red Lake, 23, assault of dishwashed chicks, $150, $32.50 restitution.

Thief River Falls police department cases: Tom David Eschbach, Spring Valley, 24, consumption under 21, $77.50; Walter Sue Harrington, Warroad, 16, 40/10, $64.50; Michael Dante Noel, Thief River Falls, 37, trespassing, 30 days in jail stayed for one year; Debra Gene Northrup, Thief River Falls, 41, fifth degree assault, 60 days in jail stayed for one year; Chad Thomas Panek, Goodridge, 17, 40/40, $96.50.

Marilyn Elmer Chamberlain, Thief River Falls, 34, fifth degree assault, 90 days in jail stayed for one year; Lawrence Elsworth Fish, Thief River Falls, 48, theft under $200, $137.50 or 10 days in jail; David Brent Holder, Thief River Falls, 34, theft of service (cable television), $137.50; Clifford Cornell Lee, Thief River Falls, 44, drunk while intoxicated, $282.50, 90 days in jail stayed for two years, 30 days unsupervised probation for one year; Jeffrey Allen Lewis, Thief River Falls, 32, fleeing a dog to run at large, $19.

Steven Patrick Mattinson, Thief River Falls, 17, 41/30, $76; Dennis Martin Rasmussen, Thief River Falls, 40, expired registration, $41.50; Daniel Joseph St. Pierre, East Grand Forks, 19, felony theft, $272.50, one year and one day in jail stayed for five years, placed on supervised probation for five years; Jason Everson Wick, Thief River Falls, 18, 40/30, $64.50; Teresa McIvin Wiskow, Greenbush, 42, disorderly conduct, $76; Donald Jay Bohn, Thief River Falls, 39, stop sign violation, $76; Anthony Scott Trosvend, Bagley, 20, open bottle/driver, $122.50; Michael Floyd Wilson, Plummer, 17, 41/30, $76.

Warroad's state patrol cases: Jason Alfred Babin Reno, Thief River Falls, 20, 65/65, $64.50; Jennifer Marie Rouse, Roseau, 28, expired plates, $93.50; Dawn Marie Klopp, Thief River Falls, 20, 46/30, $87.50; Pamela Jo Colombo, Red Lake Falls, 31, 65/55, $64.50; Joseph Daniel McCraw, Thief River Falls, 29, 74/55, $87.50; Donald Kent Greenland, Minneapolis, 47, 60/55, $64.50.

MARKETS

as of Monday, April 10

(This listing of market prices is the most current available, according to the St. Hilaire Cooperative Elevator. It is intended to indicate price trends and provide a record for the future. Actual prices paid for commodities may vary.)

Spring Wheat #1	3.45
New Crop 95	3.10
Spring Wheat #2	3.45
New Crop 95	3.10
Spring Wheat #3	2.40
Winter Wheat	3.05
Durum	4.25
Top Malting Barley	2.10
Feed Barley	1.70
Malting Barley Cwt	5.00
Ordinary Malt	1.10
Oil Sunflowers	9.00
New Crop 95	10.00
Corn	2.15
Rye	3.70
Flax	5.35
Soybeans	5.36
Buckwheat	12.00
Confectionery Sunflowers	12.00
Canola	12.75

Piano players who accompanied solos and ensembles from Lincoln high school at Section BAA vocal competition recently at Bemidji State University earned top ratings. Pictured (left to right) are: front row, Jill Dekkers, Katie Tomn and Heidi Johnson; second row, Laura Williams, Elizabeth Odette and Kendra Dimich; back, Paul Dehoert. Not pictured is Ingrid Hanson

Swingsations jazz choir from Lincoln high school under the direction of Darcy Reese won a Superior rating at the Section BAA vocal solo and ensemble contests recently at Bemidji State University. Mrs. Reese said that this was the first year since she has been teaching at Lincoln when every entry in the contest received either Superior or Excellent ratings. Pictured are (left to right), front, Keri Schommer and Paul Dehoert; first row, Vicki Bitzegaio, Kendra Dimich, Matt Bitzegaio and Heidi Johnson; second row, Anne Padilla, Lisa Swanson and Chris Tsukiichi; back row, seated, Carlos Diaz, Megan Browning, Lisa Ostby and Sam Adams; standing, Kamie Twomey, Keith Anderson, Nathan Anderson, Sarah Harger, Ryan Swanson, Robby Farbo and Brian Unbehaun. Not pictured are Danielle Goulet, Jordan Goldesberry and Jackie Flynn.

Earning an Excellent rating with a vocal duet at the Section BAA ensemble and solo competition recently at Bemidji State University were Kendra Dimitch (left) and Jill Dekkers, students at Lincoln high school.

Superior rating tri-duets was won by two duets from Lincoln high school at the Section BAA solo and ensemble contest recently at Bemidji State University. Heidi Johnson (front) teamed with Danielle Goulet (not pictured) to win one of the ratings. Anne Padilla (left) and Sarah Harger earned the other top rating.

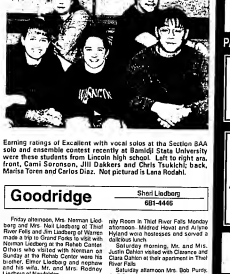

Earning ratings of Excellent with vocal solos at the Section BAA solo and ensemble contest recently at Bemidji State University were three students from Lincoln high school. Left to right are, front, Carni Sorenson, Jill Dekkers and Chris Tsukiichi; back, Marisa Torres and Carlos Diaz. Not pictured is Lara Rodahl.

Christian Women to have program Tuesday, April 18

All women of the Thief River Falls area are invited to a luncheon Tuesday, April 18, from 12 noon to 2 p.m. at the American Legion club. Cost is $4.50

Program theme is "Goodbye Winter-Hello Spring"

Reservations should be made by April 14, cancellation by April 17, to Ann Roekker at 681-0999 or Lorraine Dallmann at 681-1086. Reservations must be kept, cancelled, or paid for.

Free nursery is provided at United Methodist church by reservation only.

Goodridge

Sheri Ladberg
681-4446

Friday afternoon, Mrs. Norman Lidberg and Mrs. Neil Ladberg of Arizona River Falls and Jim Ladberg of Warren visited at Grand Forks to visit with Mrs. Norman Lidberg at Rehab Center. Others who visited at Rehab Center on Sunday at the Ralph Carter were his brother, Elmer Ladberg and nephew and his wife, Mr. and Mrs. Rodney Ladberg of Newfoden.

Visitors on Sunday at the Clarence Dahlen home were Oscar Johnson and Gustafson, Mrs. Nell Ladberg.

Tuesday, Mr. and Mrs. Norman Lidberg of Thief River Falls accompanied Mr. and Mrs. Neil Ladberg to Grand Forks to the United Hospital where Norman underwent hip surgery. Mrs. Wayne Gallas of Moorhead was also a visitor at the Ladberg home.

A group of ladies from the Goodridge and Thief River Falls areas attended the monthly Elkshaid Leader Aid meeting at the Oslo Lodge Community Room in Thief River Falls Monday afternoon. Method Hovet and Arlyne Hyland were hostesses and served a delicious lunch.

Saturday morning, Mr. and Mrs. Justin Dahlen visited at Warren and Dave Dahlen at their apartment in Thief River Falls.

Saturday afternoon Mrs. Bea Purdy, Jodi Gustafson and Mrs. Nell Ladberg visited at the Clarence Dahlen home.

Saturday, Mrs. Bea Purdy, Jodi Gustafson, Mrs. Nell Ladberg and Grace and Roger Nelson enjoyed dinner at Ken and Ann Ladberg's home. The occasion was for Mrs. Ladberg's birthday.

Sunday afternoon, Mr. and Mrs. Nel Ladberg visited at the Clarence Dahlen home and they all enjoyed birthday lunch with Mrs. Ladberg.

Mrs. Ladberg received many nice cards, gifts and flowers

SWCD declares April as Natural Resources month

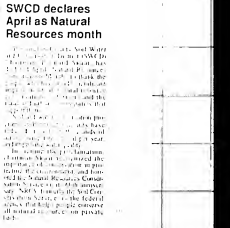

These vocal soloists from Lincoln high school earned Superior ratings at the Section BAA solo and ensemble competition conducted recently at Bemidji State University. Left to right are, front row, Vicki Bitzegaio, Keri Schommer, Mandy Rodahl and Heidi Johnson; second row, Ben Schmitz, Anne Padilla, Lisa Swanson, Lisa Ostby and Katie Tomn; back Melanie Johnson, Sarah Harger and Megan Browning. Not pictured are Jackie Flynn and Danielle Goulet.

6.8% Interest.
Single Payment Deferred Admission offer is now offered at Lutheran Brotherhood. Call me today for all the details on Single Payment Deferred Annuities.
Kay Wedul-Steiger
Insurance Agent
218-687-7666
LUTHERAN BROTHERHOOD
Member FDIC

GOING OUT OF BUSINESS SALE
FINAL MARKDOWNS!
PANIC SELLING TAKING PLACE!
All Linen Closet Items Now 40% off
OPEN WEEKDAYS 'TIL 9 P.M.!
HURRY! This Is Our Final Price Cut
BARLOW'S HOME FURNISHINGS & THE LINEN CLOSET
Are Closing Forever! Wait No Longer. Final Markdowns Have Been Taken On Every Item In The Store!
NOTICE!
No Further Markdowns Will Be Taken For The Remainder Of This Sale.
IF YOU'VE BEEN WAITING FOR THE FINAL REDUCTION... NOW IS THE TIME TO BUY!!!
FINAL MARKDOWNS!
SPECIAL HOURS: Mon. - Fri., 9-8, Sat. 9-6; Sun. Noon- 5 P.M.
RULES OF SALE
• All items sold as is
• All sales final
• No exchanges/refunds
• Mattress/Box Springs Reserve
• Financing available
• To qualified buyers
• Factory warranties apply
• Prices cash/carry
• First come, first serve
BARLOW'S FURNITURE
1625 UNIVERSITY AVE. • CROOKSTON • 218-281-2882
Bring Your Vans, Pickups, Trailers
Haul Your Own For The Best Buys!

Accidents and report of vandalism in LEC news

[illegible]

Consumption under age 21

[illegible]

Accidents [illegible]

[illegible] Ford Mustang, driven by Kelly Ann Kilcher, Thief River Falls, was driving a car owned by Ford and Donald Eugene Mikkelson. Their Ford Mustang, a hatchback and a stripped-down fastback, crossing also facing west on First Street. The Sawyer vehicle ran over the rear of the school bus driven by Mikkelson. Damages were estimated at $1,000 to the van and no damage to the school bus.

On April 7 at 8:19 a.m. police received a report of an accident at Third Street and Main Street. Kevin Richard Nelson, Thief River Falls, was driving a car west on Third Street, and Susan Marie Peterson, Newfolden, allegedly went through a red light and collided with the Nelson vehicle. The Peterson vehicle spun around and hit a pickup driven by Ronald Eugene Mikkelson, Goodridge, which was facing south on Main Avenue in the Thief River Falls. Peterson was cited for failure to stop at a semaphore. Damage was estimated at $700 to the Peterson vehicle. The Nelson vehicle was considered a total loss. Damage to the Parisi vehicle was estimated at $400. Nelson complained of a sore left knee. Peterson complained of a head rush back injury.

On April 9 at 9:55 a.m. the sheriff's department received a report of an accident on a township road in Goodridge township. Arlenis Marlene Mumansky, Goodridge, was driving a car west on the township road when she came onto loose gravel, lost control and the vehicle rolled in the south ditch. The vehicle landed upside down in the ditch. The vehicle received over $1,000 damage. Her six children, ages 5 to 14, received minor cuts and bruises. All were treated and released at Northwest Medical Center.

Thefts: On April 4 at 9:06 a.m. Northern Motors reported that someone had taken four hub caps valued at $350 from a vehicle in the lot.

On April 4 at 1:48 p.m. Knutt reported the theft of a radar detector

Marshall history museum to open for visitors May 1

Museum hours for the Marshall County Historical Society in Warren will be May 1 to 5 p.m., according to LaVonne Schmitz, director. May hours will be each Monday through Wednesday from 9 a.m. to 4:30 p.m.

In June through August the museum will be open Monday through Friday from 9 a.m. to 5 p.m. and Sundays from 1 to 5 p.m. It will be closed on Saturdays. September hours will revert to the 9 a.m. to 4:30 p.m. schedule, Monday through Wednesday.

Mrs. Schmitz said she has had a busy winter entering all items housed in the museum into the computer. She added that the collection is being organized for the center's opening and that anyone interested in moving an item to the museum site or the Heritagetown in Warren may contact her at 449-3001 or after May 1 at 745-4483.

Annual spring meeting of the county historical society's board will take place April 27 at 7:30 p.m. at the New-Salem community center.

Local man has winning lottery game

Thomas Miller of Thief River Falls won $20,000 playing the Lottery's Winning Hands instant game. He claimed his prize Thursday. Miller bought his winning ticket at the American Legion Post 177 in Thief River Falls. Overall odds of winning a prize in this instant game is 1 in 4.51, and the prize payout is 65 per cent.

[illegible] Mikkelson, 18, Dickinson, and Mary Lynn Ford, a minor, [illegible] Alex Benoit 18, Thief River Falls.

On April 8 at 11:51 a.m. a local [illegible] about a disturbance involving [illegible] were having a dispute [illegible] A 17-year-old female [illegible] Rosena and Dawn Mung [illegible] 18, Rosena were cited [illegible] for open under age.

On April 9 at 1:34 a.m. police [illegible] a suspect vehicle on Sy[illegible] and Mary Lynn Ford a minor [illegible] under age was Alex Benoit 18, Thief River Falls.

Disorderly conduct: On April 8 at 1:35 a.m. police received a report that a person was at a local [illegible] and was causing a disorderly conduct and pending against Brian Jones, 24, Thief River Falls.

Driving while intoxicated: On April 8 at 9:11 p.m. the sheriff's department received a report of a [illegible] Thief River Falls with [illegible] Jones driving while intoxicated.

Assault: On April 10, February 1, 1995, police received a report from [illegible] who reported she had been [illegible] assaulted by Lawrence Ellsworth Fink, 48, Thief River Falls. Fink has been charged with second-degree assault in the fourth and fifth degree.

ACE Hardware
THIEF RIVER FALLS, MINNESOTA

Back in the spring of 1945 on April 13th, a group of three people banded together to open a hardware store in Thief River Falls, MN. They studied different ways to buy merchandise and found Ace Hardware was the best hardware wholesaler of their time. Now, fifty years later Ace Hardware of Thief River Falls, MN will be celebrating its GOLDEN ANNIVERSARY, beginning April 11th.

SUPER Specials
On & Super Lists

50th Anniversary CELEBRATION

THE BEST POPCORN IN TOWN! FREE DURING OUR CELEBRATION

Ron Kallinski, Owner

Ace The Painting Place!
Spring Painting Sale Now On!

Semi Gloss Latex Enamel 2.77

Fiberglass Long Handle Sash Brush $9.99

Tri-Sizes Sash Brushes 2.99

Wooster

Paint Roller Kit 4.99

Paint Tray 1.99

Paint Pan 1.99

Paint Brushes 1.99

Drop Cloth Assortment 5.77

Laundry Basket 2.47

Liquid Car Wash or Tire Cleaner

Rent RINSENVAC Steam Carpet Cleaner

89¢ LIQUID NAILS

49¢ Reg. 99¢ HAND & NAIL BRUSH

$9.99 500 WATT HALOGEN LIGHT

$59.99 Fiberglass STEPLADDER

4.88 LB. ENFORCER

Brain Cars Drain Cleaner

12" GRECIAN URN GRANITE FINISH Sale Priced $1.99

$3.99 FLOATING LANTERN

ALL LIGHT FIXTURES In Stock 20% OFF

$8.99 48" SHOP LIGHT

shop-vac 5 Gallon Super Performance Wet/Dry Vac with Portable Blower

$54.99

QUICK EASY, IN & OUT
ACE Hardware
Thief River Falls • 681-3664

The Times
Volume 84, Number 15
Wednesday, April 12, 1995

The Second Sectio

Northern State Bank scholarships were recently presented to the following students at Northwest Technical College in Thief River Falls (from left, front row) Monique Peterson of Thief River Falls, who is a student in the legal secretary and technology program, Bobbie Beberdot of Oklee, who is a student in the architectural technology and design program, Tom Ovel of Hallock, who is a student in the architectural technology and design program, David Vogen of Goodridge, who is a student in the architectural technology and design program, and Mark Appell of Thief River Falls, a student in the electronics AAS program; (back row) Jeffrey McHam of Strandquist, a student in the electronics technology AAS program, Rebecca Jenson of Thief River Falls, a student in the practical nursing program, Jennifer Kotrba of Goodridge, a student in the practical nursing program, and Ricky Olson of Middle River, a student in the welding program.

NWRDC awards funds for arts programs in area

[illegible]

NWRDC Arts grants available for literary, performing, visual arts

Arts Council of the Northwest Regional Development Commission (NWRDC) is accepting applications for grants in the literary, performing and visual arts. May 1, 1995 is the deadline for organizations applying for Small Arts Grants. Organizations may request a maximum of $500 in matching funds for the production or sponsorship of arts events of approximately $1,000 in total costs. Each organization may will receive up to $500 in grant funds annually. Small Arts Grants are available for the creation, performance, or exhibition of arts or to hire guest artists or leading groups.

Public schools are eligible to receive arts education grants in visual, performing, or literary arts for projects such as residencies, artist-in-residence programs, finding a visiting artist, conducting workshops for students and/or teachers, and other schedules.

The Northwest Regional Development Commission announced an additional NWRDC/MacKnight Small Capital Grants program for organizations classified under section 501 (c) (3) of the Internal Revenue Code may apply for artistic equipment or other small capital expenditures. This program is supported with funding from the MacKnight Foundation. The deadline for small capital grant applications is May 1, 1995.

Applications materials for all the grant programs are available from Maria Lande, Arts Council Director, NWRDC, 525 Brooks Avenue South, Thief River Falls, MN 56701, (218) 681-2637 or 1-800-450-2637.

Flynn added to Medical Center Foundation board

Robert Flynn has been added as a director of the Northwest Medical Center Foundation board of directors for a three-year term, joining current board members Jerome Ringdal, Larry McDowell, Janice Urquhart, Keith Stavn and Tom Kopp.

NWRDC Foundation is a tax-free profit 501(c)(3) organization with the principal purpose of securing and expending financial aid to the local medical center for capital improvements, expansion of the healthcare delivery system facilities and services in needed physician recruitment, medical education and expanded scholarship programs.

The Foundation officers seeks to establish a permanent endowment fund to provide for future needs of the medical center. Business affairs of the Foundation are managed by a board of directors who are members.

A resident of Thief River Falls for 36 years, Flynn was associated with Quinn State Bank (now Norwest Bank) from 1959 to 1973 and has operated Flynn Realty since 1976. He is a past Master of the Masonic Lodge, past Exalted Ruler of the Elks Lodge, and President of the Northwest Stone Club and a member of the Lions Club, Thief River Golf Club, Elks Building Corporation and Eagles Aerie.

He serves on the board of the Midwest Minnesota Community Development Corporation and is a joint member of the Northland Community College Advisory Board.

UBC recognizes local manager

Larry Klenker, manager of the Thief River Falls Leased Building Centers (UBC), was recipient of UBC's 1994 Top 20 award. The Top 20 award is given in recognition of excellent service to customers and the community.

Each center is judged on overall management excellence and the 20 centers receiving the highest scores garner their manager the Top 20 award.

Klenker and the other managers received certificates of recognition which confirm their excellence at UBC's annual managers meeting February 21-23 in Sioux Falls, SD.

Arts Council cancels production assistance grants

[illegible]

Applications materials for all the grant programs are available from Maria Lande, Arts Council Director, NWRDC, 525 Brooks Avenue South, Thief River Falls, MN 56701, (218) 681-2637, or 1-800-450-2637.

Save the Depot Update

Efforts to Save the Soo Line Depot in TRF have raised: $169,482.56 (as of April 10, 1995)

Recent Contributors:
- Mr. Violet Kallinski Memorial
- Ron and Lorna Hanson
- Leon Johnson

Millard Nirson and Gote Anderson recently presented the Young Pine Lodge scholarship to Dean Knutson of East Grand Forks. Knutson is in the auto body repair program at Northwest Technical College in Thief River Falls. The scholarship was also presented to Charmin Coulombe of Roseau who was not present at the awards ceremony. Coulombe is a student in the architectural drafting and design program.

Mopar CUSTOMER CARE

3 GREAT REASONS TO TRY WESTSIDE MOTORS!

1. QUALIFIED TECHNICIANS

2. GOODYEAR TIRES & SERVICE
CARS, PICKUPS AND TRUCKS COMPLETE GOODYEAR TIRE CENTER

3. SAVE ON REPAIRS WITH QUALITY MOPAR REMANUFACTURED PARTS
Stay With Quality Mopar Parts And Save!

WESTSIDE MOTORS OF T.R.F., INC.
CHRYSLER Plymouth Dodge Dodge Trucks Jeep Eagle
Service, Sales and Leasing - Nobody Does it Better!
Sales Hours: Mon - Fri 7:30 - 6:00, Sat 9:00 - 6:00 • Parts: Mon - Fri 7:30 - 5:30 Sat 8:00 - Noon
Highways 59 & 1 West 681-4303 Thief River Falls

Individual Retirement Accounts
Tax Planning Today, Saving For Tomorrow.
Guaranteed Return On An Insured Investment.

Carol Audette, Kathy Vatthauer, Evie Johnson, Vivian Knutson
Your Personal Banking Representatives

the quality bank
NORTHERN STATE BANK
YOUR HOME TOWN BANK
681-4200 THIEF RIVER FALLS, MN
Member FDIC

Plummer Community News

The Flyer
465-4375

Church Directory

ST. JOHN LUTHERAN CHURCH
[illegible]
Office Hours: [illegible] 465-4466
Thursday, Apr. 13 — Maundy Thursday
[illegible]
Friday, Apr. 14 — Good Friday
Worship Services [illegible] 10:30 a.m.
Sunrise service [illegible] 6 a.m.

REDEEMER LUTHERAN CHURCH, ELCA
BLACK RIVER LUTHERAN PARISH
[illegible]
Office Hours: Mon.-Fri. 8-4:30 • 681-3200
Thursday, Apr. 13 — Maundy Thursday
worship at Redeemer at 8 p.m. Maundy Thursday worship at Black River at 9 p.m.
Friday, Apr. 14 — Good Friday. Tenebrae service at Redeemer at 8 p.m.
Worship Services – Redeemer: Saturday no worship/Tenebrae. Thy Sunday Sunrise service at 6 a.m. – Sunrise breakfast at 7 a.m. Festival of Resurrection at 8 a.m. – Festival of Resurrection at 10 a.m.
Worship Services – Black River: Sunday sunrise breakfast at 7:30 a.m. – Festival of Resurrection at 9:30 a.m.
Tuesday, Apr. 18 — Synod Theological Day. 10 a.m.-3 p.m.

ZION LUTHERAN CHURCH, ELCA
925 Main Avenue North, Thief River Falls
Dennis Raymond Pastor Gary Johnson Associate
Office Hours: Mon.-Fri. 8-5 • 681-3296
Worship Services: Sunday at 8:30 a.m. and 10:30 a.m. Education hour at 9:30 a.m.

EVANGELICAL COVENANT CHURCH
1405 Pennington Avenue, Thief River Falls
Merlin Anderson Pastor
Office Hours: Mon., Wed., Fri. 9-3 • 681-4469
Worship Services: Sunday at 10:30 a.m. – Sunday school at 9:15 a.m.; Evenings at 6 p.m.

NEW LIFE ASSEMBLY OF GOD CHURCH
1000 Highway 59 Southeast, Thief River Falls
Timothy and Cindy Carter Pastors
Office Hours: Mon.-Fri., 8:30-5 • 681-4716
Worship Services: Sunday at 10:30 a.m. – Jay 4 Kids Children's church. Sunday school (Ages 3-Adult) at 9:30 a.m.; Sunday evening at 6 p.m.

TRINITY LUTHERAN CHURCH, ELCA
4th & Hoover Avenues North, Thief River Falls
John A. Wollenstein, Pastor and Diane Moen, Pastor
Office Hours: Mon.-Fri., 9-4 • 681-1310
Worship Services: Sunday at 8:30 a.m. and 10:30 a.m.; Sunday school at 9:15 a.m.

SEVENTH DAY ADVENTIST CHURCH
1304 Thirteenth Avenue South, Thief River Falls
Robert Foster Pastor
681-7803 Office or 681-4606
Worship Services: Saturdays at 11:05 a.m.; Sabbath school at 9:15 a.m.

EVANGELICAL FREE CHURCH
[illegible]
Office Hours: [illegible]
Worship Services: [illegible] 681-2085
Sunday school at 9:45 a.m. Evening service at 7 p.m.

UNITED METHODIST CHURCH
[illegible]
Office Hours: Mon.-Fri. 8:30-5:30 • 681-4308
Thursday, Apr. 13 — Maundy Thursday at the Rex Care Center, Pelican Rapids, at 7 p.m. Maundy Thursday Communion service at 7 p.m.
Friday, Apr. 14 — Worship service in Fosston at 7 p.m.
Worship Services: This Sunday Easter Sunrise service at 7:30 a.m.; Easter breakfast at 8 a.m.; Morning Festival of Resurrection at 9 a.m.; Fosston worship service at 10:30 a.m.

ST. BERNARD'S CATHOLIC CHURCH
[illegible]
Office Hours: [illegible] 683-2505
Worship Services: Saturdays at 5 p.m.; Sundays at 8 a.m. and 11 a.m.

FIRST BAPTIST CHURCH
Baptist General Conference
414 Hoover Avenue North, Thief River Falls
Carroll Knudsen, Senior Pastor
681-2477
Worship Services: Sundays at 11 a.m. Sunday school at 9:45 a.m.; Evening revival at 7 p.m.

ABUNDANT LIFE LUTHERAN CHURCH, ALC
1602 Pennington Avenue, Thief River Falls
Wesley Lonsager, Pastor
Office Hours: Tues.-Fri., 9-12 noon • 681-2000
Fridays, Apr. 14 — Good Friday service and communion at 7:30 p.m.
Worship Services: Sundays at 9:30 a.m.; Sunday school at 10:30 a.m.

PRECIOUS SEED BAPTIST CHURCH
[illegible]
1007 Enterprise Road SE, Thief River Falls
Kenneth L. Pettigrew, Senior Pastor
Office Hours: Mon.-Fri., 8-12 Noon • 681-3842
Worship Services: Sundays at 11 a.m.; Sunday school at 10 a.m.; Evening services at 7 p.m.

CHURCH ON THE MOVE
1503 Highway 59 Southeast, Thief River Falls
Lorraine Stanton, Pastor and Diane Moen, Pastor
Office Hours: Mon.-Fri., 9-4 • 681-5534
Worship Services: Sundays at 10 a.m.; Wednesdays at 7 p.m.

CNC CHAPEL
Thief River Falls
Gordon Grace, Pastor
Office Hours: Mon.-Fri., 8-4 • 681-5462
Worship Services: Sundays at 2:30 p.m.

COMMUNITY CHURCH
[illegible] Thief River Falls
Office Hours: M.-Thurs. 9-1 • 681-2085
Worship Services: Sundays at 10 a.m. Sunday school at 9:45 a.m.

ST. PAUL'S LUTHERAN CHURCH, ELCA
[illegible] Thief River Falls
Terry Johnson, Pastor
564-3750
Thursday, Apr. 13 — Maundy Thursday service at 7:30 p.m. at Faith.
Friday, Apr. 14 — Good Friday at 7:30 p.m. at Calvary.
Worship Services: Sundays at 7 a.m.

CALVARY LUTHERAN CHURCH, ELCA
Goodridge
564-3750
Thursday, Apr. 13 — Maundy Thursday service at 7:30 p.m. at St. Paul's.
Friday, Apr. 14 — Good Friday service at Calvary at 7:30 p.m.
Worship Services: This Sunday (Easter) at 9 a.m. Sunday school at 10 a.m.

OUR SAVIOUR'S LUTHERAN CHURCH, ELCA
431 South Goodridge Avenue, Thief River Falls
Dan Palmer, Pastor
Office Hours: Mon.-Wed.-Fri. 9-4:30 • 681-6443
Worship Services: Easter Sunday Sunrise service at 7 a.m.; Breakfast at 8 a.m.; Chancel Choir Cantata, "He Have Seen The Risen Lord" at 10:30 a.m.

FAITH LUTHERAN BRETHREN CHURCH
Highway 1 East
George Davis, Pastor
Office Hours: Mon.-Fri., 9-4 • 681-5462
Thursday, Apr. 13 — Communion service at 7 p.m.
Worship Services: Easter service at 10 a.m.; Sunday school at 10 a.m.

TELEMARKEN LUTHERAN CHURCH, ALC
7 Miles South of Goodridge
Richard Hoverson, Pastor
Pastors 874-8405
Worship Services: Sundays at 9:30 a.m.

BETHLEHEM LUTHERAN CHURCH, ELCA
Box 68, Newfolden
Weldon Haug, Interim Pastor
874-2211
Worship Services: Sundays at 9:30 a.m.; Sunday school at 10:30 a.m.

GOODRIDGE LUTHERAN PARISH, ELCA
Box 187, Goodridge
Robert W. Dahlen, Pastor; John Mountain, Intern
Office Hours: Tues., Thurs., Fri. 8-12 Noon
378-4191
Worship Services – Holland: Sundays at 8 a.m.
Worship Services – Faith: Sundays at 9 a.m.
Worship Services – Bethany: Sundays at 10:30 a.m.

ST. JOSEPH'S CHURCH
[illegible]
Office Hours: [illegible]
Worship Services: [illegible]

ST. FRANCIS XAVIER CHURCH
Worship Services: Saturdays at 5:30 p.m.

ST. VINCENT dePAUL CHURCH
Worship Services: Sundays at 11 a.m.

IMMANUEL/EBENEZER LUTHERAN PARISH, ELCA
Box 38, Fertile
Carole Knudsen, Pastor
Worship Services – Immanuel: Sundays at 9:30 a.m.
Worship Services – Ebenezer: Sundays at 11 a.m.

VIKING LUTHERAN PARISH
ZION LUTHERAN CHURCH
P.O. Box 20, Viking
Dennis Raymond, Pastor
Worship Services: Sundays at 10:45 a.m.; Sunday school and 9:30 a.m.

OAK RIDGE LUTHERAN CHURCH
Rural Viking
Dennis Raymond, Pastor
Worship Services: Sundays at 9 a.m.; Sunday school at 10 a.m.

EVANGELICAL FREE CHURCH, EFCA
Viking
Gary Burton, Pastor
874-4455
Fridays, Apr. 14 — Good Friday-Passion Play at 7:30 p.m.
Worship Services: Easter service at 10 a.m.; No Sunday school.

NAZARETH AND SILVER CREEK, ELCA
Box 38, Fertile
Nancy Hatcher, Pastor
465-3841
Worship Service – Silver Creek: Sundays at 9:30 a.m.; Sunday school at 10:30 a.m.
Worship Services – Nazareth: Sundays at 11 a.m.; Sunday school at 9:45 a.m.

VIKING COVENANT CHURCH
Viking
Gerald Peterson, Pastor
Office Hours: Mon.-Fri., 9-4 • 523-4735
Friday, Apr. 14 — Good Friday service at 7:30 in the Viking Elementary School with the Zion Lutheran church.
Worship Services: Sundays at 11 a.m.; Sunday school at 10 a.m.

GAYZKE-THIEF LAKE LUTHERAN UNITED AND OUR SAVIOR'S PARISHES
Gatzke, Minnesota
218-843-2347
Worship Services – United: Sundays at 11 a.m.; Sunday school at 9:45 a.m.
Worship Services – Our Savior's: Sundays at 9:30 a.m.; Sunday school at 10:45 a.m.

NEWFOLDEN FREE LUTHERAN PARISH
BETHANY LUTHERAN CHURCHES, ELCA
Box 38, Fertile
Dennis Raymond
874-2203
Thursday, Apr. 13 — Maundy Thursday-Communion service with choir singing at 7 p.m.
Fridays, Apr. 14 — Passion time at MCC at 6:30 p.m.; Good Friday service at high school with parson presentations in the program at 7:30 p.m.
Sunday, Apr. 16, Easter Sunday — Youth of the parish will present a service at 8 a.m. followed by breakfast at 9:30 a.m.
Worship Services – Bethania: Sundays at 11 a.m.; No Sunday school.
Worship Services – Nazareth: Sundays at 9:30 a.m.; No Sunday school.

CLEARWATER LUTHERAN PARISH, MT. OLIVE, NAZARETH, OAK PARK, ST. PETRI, ELS
PO Box 38, Gatzke
Dennis Raymond and Thomas Lehmann, Pastors
Thursday, Apr. 13 — Mt. Olive worship at 8:30 p.m.; Communion service at 9 p.m.
Friday, Apr. 14 — St. Peter's worship at 7:30 p.m.; Oak Park worship at 8 p.m.
Worship Services – Mt. Olive: Sunday is a festival worship at 8 a.m.
Worship Services – Nazareth: Sunday is festival worship at 9:45 a.m.
Worship Services – Oak Park: Sunday is festival worship at 9:30 a.m.
Worship Services – St. Petri: Sunday is festival worship at 8 a.m.

NAZARETH AND SILVER CREEK, ELCA
Box 38, Fertile
Nancy Hatcher, Pastor
465-3841
Worship Service – Silver Creek: Sundays at 9:30 a.m.; Sunday school at 10:30 a.m.
Worship Services – Nazareth: Sundays at 11 a.m.; Sunday school at 9:45 a.m.

VIKING COVENANT CHURCH
Viking
Gerald Peterson, Pastor
Office Hours: Mon.-Fri., 9-4 • 523-4735
Friday, Apr. 14 — Good Friday service at 7:30 in the Viking Elementary School with the Zion Lutheran church.
Worship Services: Sundays at 11 a.m.; Sunday school at 10 a.m.

GATZKE-THIEF LAKE LUTHERAN UNITED AND OUR SAVIOR'S PARISHES
Gatzke, Minnesota
218-843-2347
Worship Services – United: Sundays at 11 a.m.; Sunday school at 9:45 a.m.
Worship Services – Our Savior's: Sundays at 9:30 a.m.; Sunday school at 10:45 a.m.

This Church Directory Is Sponsored By The Following Businesses:

EKEREN DRUG, INC.
PRESCRIPTION SPECIALISTS
218-681-2351
Toll Free 1-800-310-2351
119 2nd. Street East — Thief River Falls, MN

The Times
"THE A CLOSE LOOK AT YOUR THIEF RIVER FALLS AREA NEWS"
Thief River Falls, Marshall, Warren, Crookston
324 Main Avenue North
Thief River Falls, MN
Phone: 681-4450
8 AM - 5:00 PM Mon. - Fri.
8 AM - 12 Noon Saturdays

Searching For The RIGHT Agency? Call Us!
NORTHERN STATE AGENCY
"Your Tough Small Town Agent"
100 S. Arizona
210 2nd Street East
Thief River Falls, MN
Phone: 681-3180

BREDESON'S
CONVENIENCE GROCERY
• BREAKFAST Sandwiches • Coffee • Cappuccino • Espresso • Cappuccino • Espresso • Cappuccino • Espresso

CUT OUT AND SAVE
Call 964-5237 For...
READY MIX CONCRETE, SAND & GRAVEL.
We Have Heated Ready Mix For Year Around Jobs.
RADIO DISPATCHED TRUCKS
CONCRETE INC.
CONCRETE INC. St. Hilaire, MN

D.O.T.
TRUCK INSPECTION
$37.00
FARMERS
HAVE YOUR TRUCKS FIELD READY, BRING THEM IN NOW. BE READY FOR THE HARD WORK COMING UP.
GM Parts
Mr. Goodwrench
NORTHERN MOTORS, INC.
Hwy. 1 & 59 W Thief River Falls MN 681-4820

The Medicine Shoppe
Northern Prescription Centers
12TH ANNIVERSARY SALE
Another year passed in a blink. Time for you, we've had another record year. We want to share our success with you by offering special anniversary prices.
Register To Win A $100.00 US Savings Bond
Register Thru April 15th
Drawing Held On April 17th
The Medicine Shoppe®
681-8300
118 LaBree Avenue North Thief River Falls, MN

Several businesses in Thief River Falls were recognized by the local chapter of the United Way for their 100 per cent participation in the 1994 fund drive. (from left, front row) Michelle Benton of Anderson, Poissant and Kays, Carol Johnson of Norwest Bank, Lynn Hagen of Arctco, Phyllis Aarestad of Arctco and Jim Amundson of Digi-Key. (back row) Barb Holthusen of Bakke Insurance Inc., Linda Johnson of Thief River Jobbing, Pam Cwikla of Arctco, Pam Dallmann of Northern State Bank, Duana Holland of the Thief River Falls police department, and Bob Flynn of Flynn Realty.

United Way of Thief River Falls recently recognized several businesses in the community for their 100 per cent participation in the fund drive in 1993. (from left, front row) Michelle Benton of Anderson, Poissant and Kays, Carol Johnson of Norwest, Lynn Hagen of Arctco, and Phyllis Aarestad of Arctco. (back row) Linda Johnson of Thief River Jobbing, Pam Cwikla of Arctco, Pam Dallmann of Northern State Bank, Ex Ault of KKAD, and Duana Holland of the Thief River Falls police department.

Save the Depot Update

Efforts to Save the Soo Line Depot in TRF have raised $167,232.56 (as of April 4 1995)

Recent Contributors
- John McMahon Memorial
- Thora Skramstad Memorial
- Millard and Helga Nelson

Reelect Skaar chairman of RC&D Ass'n.

Leonard Skaar of Thief River Falls was reelected chair of the Pembina Trail Resource Conservation & Development Association at its annual meeting held March 31 in Red Lake Falls.

Skaar farms small grain and beef cattle on a farm northwest of Thief River Falls, and represents the Pennington County Soil and Water Conservation District on the RC&D board.

Other officers elected at the annual meeting were Rupert Stevens of Erskine, vice chair; Brian Nelson of Fertile, secretary; and John Spina of Mahnomen, treasurer.

Pembina Trail RC&D is a non-profit organization that promotes economic development of natural resources and services in a rural-county area in northwest Minnesota.

Abandoned well sealing cost share sign-up

Abandoned wells are wells that are no longer in use or which are in such disrepair that continued use is impractical or may be a health hazard. An unused, uncased abandoned well can provide an open channel between the surface and an aquifer. Large diameter wells are especially hazardous for children and pets. In Minnesota two out of every three people use groundwater as their main source of drinking water; therefore, potential degradation of groundwater from abandoned wells is of great concern.

Marshall County Water Planning is applying for funding to assist in the sealing of qualifying abandoned wells. The money will go to cover how many feet of well need to be sealed. Cost-sharing will be limited to 75 per cent of the total cost not to exceed $2,000 per well. The county has been administering a cost-share program since 1992. The average cost to seal a well in Marshall county has been $400 which the county paid $376.50 and the landowner paid $122.50. This lessens the burden on the landowner a great deal.

For more information, contact Kim Dockstader, Marshall County Water Plan Coordinator at 745-4217 or stop by her office located in the extension office in the basement of the courthouse in Warren.

Brooks Community News

Pearl Lestel
698-4470

Our area is saddened to hear of Joseph Welch passing away on Friday morning in the United Hospital in Grand Forks. Our sympathy goes to his sister and brother-in-law Hilney and Marne Dalrymple and family, his brother, Drummond Welch.

Most Carol Cardinal of St. Paul visited with her parents, Erno and Anna Cardinal Wednesday to Sunday.

On Monday, Mrs. Mollie Sabourin, Diane Plante, Russell and Shawn Hines, Sheldon and Evangeline Grove and Cecil Hagopian of Okeso visited Mrs. Lillian Hinze.

Wednesday, guests of Mrs. Pearl Lanel were Mrs. Marcia Gagner, Mrs. Vi Gagner, Joann Dalaiga and Myrtle Harmon.

Saturday guests of Mrs. Nora Dallaiga were her son Duane and Dolores Dalaiga of Mpls. Bear Dan and Yvonne Kash of Aurora. Dave Westlake and Anita of Moorhead. Mrs. Ruby Westlake, Dick and Karen Dalaiga. Mrs. George Buttwerk and Tammy Gawe of Okeso, Sherlin and Evangel Hinz Grove visited with Mrs. Lillian Hinze on Tuesday.

On Wednesday afternoon, Harvey and Mary Ann Gagner, Walter Sr. and Donna Novak were guests of Mrs. Myrtle Novak.

Mrs. Audrey Carpenter of Aurora arrived on Friday to visit her mother Mrs. Dorothy Myhre over the weekend.

Mrs. Mollie Sabourin and Evangeline Grove visited Mrs. Lillian Hinze on Wednesday.

Greg and Donna Paterneau and Jessica of Crookston visited here on Thursday and visited their mother home in Crookston for the time being.

Wayne and Robin Kreitz and Alyssa of Grand Forks were Saturday and Sunday guests of her parents, Bob and Joann Dalaiga.

Thursday guests of Mrs. Lillian Hinze were Mr. and Mrs. Scott Grove of Okeso.

Weekend guests of Mrs. Mayme Barbarick were Mrs. Kevin Fenner and baby Mizar of Bemidji.

Emil and Anna Cardinal and Carol were Saturday evening dinner guests of Bernice Cardinal Resch of Plummer.

Friday guest of Mrs. Lillian Hinze were Mr. and Mrs. Dwain Grove of Okeso and Mrs. Evangeline Grove.

Sunday guests of Mrs. Mayme Barbarick were Mrs. Kevin Fenner and Mars, Mrs. Connie Dugoad and Kari of Gwiles, Mrs. Kenny Liebal of Mahnomen, Mrs. Mary Lou Primus, Mr. and Mrs. Tom Mayer, Mrs. Ann Mae of Thief River Falls, Renie Miller of Bemidji and Kay Barbarick. Mr. and Mrs. Harold Belstad and Luke of Passion, Mrs. Beryl Fritz visited her sons, Mr. and Mrs. Bill Fritz, Jessica and Julianna, Mr. and Mrs. Bob Fritz and Kristi on Sunday in Mahnomen and were Sunday dinner guests at Passion.

Mr. and Pat Lechner returned Sunday March 26th from a three week Florida vacation visiting relatives and friends throughout Arizona and Mexico and sight seeing.

The Times
To See:
DAN DREVLOW
Corner 3rd & Main
Phone 681-6579
State Farm Insurance Companies
Home Office: Bloomington, Illinois

Safe and Sound
Maximize your retirement income.
with a Northwestern Mutual Annuity
The quality of our investments, the excellence of our field force and the commitment to highly responsible management stand behind every annuity contract. The result is that your family will be available when you need them for as long as you need them. Northwestern Mutual is rated A+ by A.M. Best & Co., Aa by Moody's and AAA by Standard & Poor's.
Gary L. Rux, CLU
Northwestern Mutual Life
The Quiet Company
Suite 1 Lincoln Square
P.O. Box 68
Thief River Falls
MN 56701
(218) 681-1333

APRIL
Sunday Monday Tuesday Wednesday Thursday Friday Saturday
Good Luck From The RIVER ROAD CASINO & BINGO
1 APRIL FOOLS DAY Fool's Special At Bingo
2 Prizes 4th & Walleye Special
3 SUPER BINGO IS COMING ON MAY 1ST $500 Regular Games — $1,000 Specials $4,500 Coverall
8 Prizes 4th & Walleye Special
9 Sz-Jac Cutlass Special 1/3 Price Buffet
10 Spin & Win (Envelope)
11 Spin & Win (Envelope)
12 TOURNAMENT DAY CHAMPIONS
13 Double Payouts 12 a.m.-10 a.m.
14 Double Payouts 12 a.m.-10 a.m.
15 Prizes 4th & Walleye Special
16 Easter Special At Bingo
17 Spin & Win (Envelope)
18 Spin & Win (Envelope)
19 Blackjack Tournament (Week 1) Spin & Win at Bingo
20 Double Payouts 12 a.m.-10 a.m.
21 Double Payouts 12 a.m.-10 a.m.
22 Prizes 4th & Walleye Special
23 Prizes 4th & Walleye Special
24 Spin & Win (Envelope)
25 Spin & Win (Envelope)
26 Blackjack Tournament (Week 2) Spin & Win at Bingo
27 Double Payouts 12 a.m.-10 a.m.
28 Double Payouts 12 a.m.-10 a.m.
29 Prizes 4th & Walleye Special
*Double Days include Kenoville, Progressive, and accumulated coinos (including all Double Days) are available between 12:00 and 10:00. Management reserves the right to change the schedule at any
River Road Casino & Bingo
218-681-4062
8 miles south of Thief River Falls on Hwy. 59
RIVER ROAD CASINO

ATTENTION:
FARMERS, PRODUCERS AND FARM GROUPS
U.S Representative Collin Peterson
Will Be Holding An Informational Meeting
In Preparation For The 1995 Farm Bill Debate
Thursday, April 13, 1995
12:00 Noon to 1:30 P.M.
Red Lake Falls, MN
Wheat Growers Building
Conference Room
For More Information, Call
(218) 253-4356

Strandquist

Myrtle Vagle
436-2133

[illegible]

Harris Foundation scholarships were recently awarded for spring quarter at Northwest Technical College in Thief River Falls to the following students: (from left, front row) Monique Peterson of Thief River Falls, a student in the secretarial- legal program, Mary Beysinger of Frazee, a student in the architectural drafting and design program, Bobbie Berberich of Okeso, a student in the architectural drafting and design program, Willie Lathedige of Okeso, a student in the architectural drafting and design program, and Jeffrey Millard of Moose Lake, a student in the architectural drafting and design program. (back row) Tom Goll of Hallock, a student in the architectural drafting and design program, David Vigen of Goodridge, a student in the architectural drafting and design program, Jason Christianson of Churchs Ferry, ND, a student in the auto body repair program, and Deen Knutson of East Grand Forks, a student in the auto body repair program.

Gatzke Community News

Mrs. Clifford Klamar
459-3445

Saturday, Mrs. Reuben Engevik attended a church meet at the Newfield on school.

Saturday, Mr. and Mrs. Charlie Ruud attended the 8th grade boys basketball tournament in Alexandria and also visited at the Tim Howard home at Vermont.

Arden and Carrie Beachy of Staples spent a few days at the Reuben Engevik home. Tiam and the Engeviks spent days touring in Canada and also visited at the Nathan Engevik home at Rosseau and Dean Anderson home in Huntsville.

Michael and Mrs. Lucy Lee and Ginger of Vassar, Mich. and a friend from Winnipeg, Gordon Lewis of Bagley, Minnesota and Art Ruud of Goodridge, Gary, Bonnie and Marie Peterson of Middle River, Larry Mugdas and Mr. and Mrs. Paul Kamar have been visiting at the home of the Gene Peterson home.

Saturday, the Kamar family visited Reuben Engevik and Irma Klamm's mother passed away last week.

Visitors at Gerald and Mrs. Joel Aune home were Ed and Nadine Wold and Ryan Solvig of Warren, Mr. and Mrs. Greg Henrie, Nicholas and Kayla of Thief River Falls.

Friday evening, Mr. and Mrs. Charlie Ruud visited at the Orvin Anderson home of Goodridge with Mrs. Mel Simons and Mrs. Eric Dockovich of Minneapolis.

Then, was a good turnout for the Pastate Dumpling Supper at Unrugs Lutheran church on Saturday evening. Rapids City won the quilt.

Friday afternoon Mr. and Mrs. Clifford Klamar visited at the Douglas Nordby home near Grygla.

Saturday a large crowd attended the Rosseau Equine meeting.

Al Boyer and Bryan D Peace arrived on Friday at the Alan Severts home to spend the weekend.

Bernhom Ruud and Justin Lunstrum visited on Wednesday afternoon at the Michael Tessarek home rural Rosseau.

Robert Ruud, Lorentz and Anna of Rochester spent the weekend at the Bob Pierzynski home at Goodridge and Mr. and Mrs. Ruud.

Bible bible on Sunday morning for home and the girls are staying a week of vacation with their grandparents.

Bringing birthday wishes to Glenn Aune on Wednesday were Mr. and Mrs. Clayton Carlson of Thief River Fls. Mr. and Mrs. Alton Sparby and kate Kuna of Grygla.

Reiner

Mr. and Mrs. Otto Sigerud visited at the Ole and Julie Olson home at Grygla one day last week and enjoyed tobacco and cards in their visiting. Sigrud and Beverly on Sunday, April 2nd.

Mr. and Mrs. Ole Olson visited by telephone with Maxine Mohler of Evansville, Minnesota.

Mr. and Mrs. Edgar Miller visited with Ray Cook during the week at the Valley Home in Thief River Falls.

CHAMPS
Sporting Goods
221 LaBree Ave. N. Thief River Falls, MN
218-681-1140
(If No Answer Please Leave Message)
"Would Like To Buy" Used Sporting Goods In Good Condition!
LOOKING FOR:
GOLF: Clubs, Bags, Balls, Push Carts, etc., etc.
FITNESS: Ski Machine, Treadmill, Stair Climber, etc. (Please Call Before Bringing In Exercise Equipment)
SOFTBALL/BASEBALL: Gloves, Bats, Balls, Batting Helmets, Bags And Other Equipment.
HOCKEY: WE Will Be Buying Hockey Equipment In The Mid to Late Summer.
GENERAL EQUIPMENT FOR: Fishing, Hunting, Archery, Golf, Hockey, Softball, Baseball, Darts, Outdoor Games, Fitness, Football and Basketball.
Do Your "Spring Cleaning" Now!!
Watch For Our Opening In May!!

Sen. Stumpf featured in publication

Sen. LeRoy Stumpf of Thief River Falls was featured in a legislative profile in the December 1994 issue of Legislator Newsletter published by the Office of Intergovernmental Relations in the University of Minnesota.

In the profile, the publication follows Stumpf's legislative career in Minnesota State Senate. LeRoy Stumpf says that making productive school funding solutions is as difficult as long, tense weather forecasting every year there are roads that surprise people.

Stumpf believes many lawmakers will lose their DFL actions on what voters will learn in November 1996 due to tax and government spending.

There will be tremendous pressure on the budget, he predicts. The challenge should be for everyone who cares about higher education to work to increase public support so that we can get improved funding.

A farmer Stumpf appreciates the university's impact on his community. "Neighbors grow whose and what kind of crops because of the research done by the university. It is a vital source of information for Minnesota, as fields ranging from agriculture to medicine."

Stumpf also worked as an auctioneer, which taught him the importance of timing and humanqualities that have served him well in the legislature.

"Once I actually used the auctioneer's call in a debate and I have no doubt it got everyone's attention," he chuckles.

Rubber Stamps
Self-inking or Standard
The Times
681-4450
324 Main Ave. North
Thief River Falls, MN

The Times
MAILING SERVICE
COMPLETE BUSINESS MAILING SERVICES
1st CLASS PRE-SORT
Save time and money at Class Pre-sort Service. We will meter, sort and send out your mail the same day at the discounted pre-sort rate. This service costs less than the price of putting a 29c postage stamp on each letter. We also send out mailings. Find out if your business mail qualifies.
3rd CLASS BULK MAILINGS
FOLDING • COLLATING
INSERTING • LABELING • METERING
SORTING • ALL POSTAL FORMS
DELIVERED TO POST OFFICE
Minimum 200 pieces; No permit needed. No bulk permit fees to pay. Postage discounts passed on to the customer.
LIST RENTAL
Mailing lists tailored to business and residential are available. Lists can be targeted in a variety of ways including: zip code, city and country carrier routes, etc. Call us to find out how we can help you with your mailing list needs.
COMMERCIAL PRINT SHOP
In addition to processing your mailing, Handy Mail can also print it. Our print shop is equipped with offset presses to print your job with the best quality possible. Whether it's a return card, envelope, flyer or brochure, let us give you a quote on your next job.
For More Information Call
The Times
681-4450
324 Main Avenue North • Thief River Falls, MN 56701
Hours: Monday-Friday 8 A.M.-5 P.M., Saturday 8 A.M.-12 NOON
YOUR BUSINESS MAILING SPECIALISTS WITH YEARS OF EXPERIENCE IN MAILING PREPARATION
U.S. Postal Service Certified In Automated Mailpiece Design

The Times' Editorial Opinion

The Times
Thief River Falls, Minnesota

John P. Mattson, *publisher*
Marvin Lundin, *editor*
David Hill, *associate editor*

Editorial opinion published on this page whether locally written or re-printed from other sources is intended to stimulate thinking and discussion among our readers. Opinions expressed by the editor are his own and not necessarily those of other staff members. Opinions expressed in items from other publications may be contradictory to the editor's own views but are offered for their general interest.

Comparing Single-Payer Health System With MinnesotaCare

GUEST EDITORIAL
by Michael Hirsch
Thief River Falls
President
Minnesota Senior Federation

The U.S. Congressional Budget Office has the unenviable job of costing the various plans introduced in Congress. In 1993, the CBO released a slew of Clinton Health Care reform bills that had been introduced in the U.S. House of Representatives in 1992. One of the four bills was the single-payer bill introduced by then-Rep. Marty Russo. Another was the Managed Competition Act of 1992 introduced by then-Rep. Jim Cooper.

The Russo bill would have replaced the nation's 1,500 insurance companies with a single payer of doctors and other hospitals. This single-payer would have had the authority to set budgets for hospitals and fees for doctors. Cooper's managed competition bill assumed that competition between HMOs would keep health care costs down.

The CBO concluded that the single-payer bill would have insured all Americans for more per cent less than we now spend under the managed competition bill would leave 10 per cent of Americans uninsured and still increase health care spending by one per cent.

On February 23 Minnesota's Office of the Legislative Auditor released a report similar to the CBO's. The report estimated the cost of insuring all Minnesotans under a single-payer system and under the managed competition system mandated by the Minnesota Care law. The Auditor concluded that universal coverage under a single-payer system with copayments and deductibles would cut spending by 2.8 per cent ($575 million) while managed competition Minnesota-style with the same copayments and deductibles would raise health care spending by 0.6 percent ($120 million).

Note the differences with the CBO study: (1) single-payer, even with copays and deductibles, cost 2.8 per cent less compared to nine per cent in the CBO study; (2) managed competition, with zero uninsured, adds only .6 per cent whereas the CBO study found that managed competition would add one per cent and still leave 10 per cent of Americans uninsured.

The Auditor assumed that a Minnesota single-payer would be a crippled version of the single-payer system studied by the CBO. The crippling assumption made by the Auditor was that the Minnesota single-payer would have no authority to set budgets for hospitals and fees for doctors.

There is no single-payer system in the world that allows doctors and hospitals to charge whatever they want. Moreover, every single-payer bill introduced in Congress and in the legislatures of 22 states during the 1990's included budgets and fee schedules. The Auditor's assumption that a single-payer system in Minnesota should be shorn of its power to control provider expenditures resulted in an inflated versions of a single-payer was going to be much less efficient than the real-life model studied by CBO.

The Auditor's report does not indicate why the Auditor concluded that "competition among a few big health plan companies would be more efficient than the national managed competition system studied by the CBO. Whereas the Auditor's report devoted an entire chapter to a comparison of single-payer studies, it devoted only a few sentences to the questionable "Dr. HMO's case study."

One of those sentences reads: "[A]nalysts typically assume that HMOs have lower premiums than for-between plans." Compare this statement with this sentence from an October 1994 report from the U.S. General Accounting Office: "There is no conclusive evidence that managed care saves money."

The GAO noted that many, but not all, surveys show that HMO premiums tend to be 10 to 15 per cent below indemnity insurance company premiums. But said the GAO, these surveys mean nothing because they don't adjust the premiums to reflect the better health status of people who enroll in HMOs.

The Auditor's report does not address much less discuss, the inevitability of premium comparisons. In fact, the Auditor does not discuss even case the CBO and CBO reports have published.

Despite the fact that the Auditor modeled a crippled version of single-payer and made Polyanaish assumptions about managed competition, the Auditor found that universal coverage under the single-payer model would be $700 million less expensive. In view of the enormous proposed cuts in Medicare and Medicaid by Congressional Republicans, and in view of the huge cuts in Medical Assistance proposed by Governor Arne Carlson, it is imperative that the Legislature act quickly to enact a single-payer system in Minnesota.

Local Seniors Know How To Spell!

Six senior spellers needed 100 words to determine a winner Friday afternoon at the Heritage Community Center in Thief River Falls. Earlier this year at Fordin middle school, more than 20 fifth through eighth grade spellers needed only 84 words to declare a champion. In other words, there were 16 words missed in the last words (one in 20) for the seniors and more than 20 misspellings in 84 words (nearly one in four) for the youngsters.

Senior contestants Friday had to be at least 55 years of age. Winner Gen Homstad is a veteran of the competition, having competed for a number of years, and will now represent the rest of the competitors.

Only two words were missed in the 30-word preliminary round—one each by two contestants—so each of the six candidates was given five words to spell. With four remaining contestants, it took another 55 words to parse the contestants to a final winner. Two. And those two matched each other until the 99th word, when Lorena Gibson "spelled 'guarantee' with a 'y' instead of 'ee.' Gen Homstad spelled the word correctly and then spelled "convenience" correctly to win on the 100th word.

First and second place winners will advance to the regional spelling at the Heritage Center on May 24, beginning at 1 p.m.

Letters To The Editor and Corrections

Letters To the Editor: The Times encourages written responses to editorials, comment or letters with original thoughts or ideas of general interest. Letters should be intended for publication in The Times exclusively: letters sent to multiple publications will not be considered. Right is reserved to edit letters for length and clarity and to reject letters deemed to be promotional in nature or in poor taste.

Letters Must Be Signed: All letters must be signed and contain an address or phone number of the writer so authenticity can be verified. **Signatures may appear as letters published.** The Times believes that there is greater credibility in letters signed in print and will no longer withhold names of writers from publication.

Responses Invited: Letters critical of individuals or other entities may be shown to those individuals or representatives of those entities to allow for a response, with an invitation by The Times for response in the same issue as the original letter.

Corrections: If an error is made in news or advertising publication, The Times encourages readers to call to our attention immediate attention at 681-4450. We will attempt to correct the error or clarify the misunderstanding in the next issue.

Reiner Community News

Dorothy Miller
378-4269

Happy Birthday!
"Happy Birthday" to Lily Stephenson who celebrated her birthday in March, at the CNC at the Northwest Medical Center in Thief River Falls. We all wish you a "Happy Birthday Lily!"

Recent visitors in the Sigrid Miller home were Mr. and Mrs. Bob Miller and Mrs. Bob Miller and family, Mr. and Mrs. Richard Miller, Stanley Erickson and Elnut Johnson and Edgar Miller.

Mr. and Mrs. Norman Miller of Greenbush brought supper and visited with Sigrid Miller home on Wednesday evening.

Mr. and Mrs. Otto Sigerud visited with Clinka Hammerson at the CNC unit at the Northwest Medical Center in Thief River Falls last week.

Mrs. Gary Olson, Danielle and Laura visited at the Edgar Miller home on Saturday and listen in the Kenny Crain home. Mr. and Mrs. Stan Collins and children were also visitors at the Kenny Crain home.

Mr. and Mrs. Edward Needham visited during the week at the Edgar Miller home.

Mr. and Mrs. Morris Miller and Alice of Gretton, MD and Virginia Johnson of Thief River Falls visited at the Sigrid Miller home on Sunday afternoon.

Little Oak News

Mrs. Arnold Heugen
378-4267

Callers at the Ernest Mostrom for the week were Lester Hanson, Orville Christiansen, Willis and Jane Good.

Lorraine Mostrom visited at the Lester Kristianson home on Friday.

Lester Kristianson received the sad news on Saturday that his sister, Nora Cossa, of Red River Falls passed away. Sympathy to the family.

Mr. and Mrs. Ernest Mostrom were brief callers on Monday at the Steve Russell home in Thief River Falls.

Jane Good and Lorraine Mostrom were guests at the Lester Hanson home on Tuesday. Verner and Mildred Anderson were also callers.

On Wednesday: Easter Dee Fauganed, Joe Anna and Madeline called at the Willis Good home.

On Thursday, Lester Hanson, Orden Good and Ted Roy called at the Willis Good home.

On Wednesday and Thursday, Stockholm Lutheran Church ladies and Lester Kristianson received the sad news that their pastor, Rev. Jim Jeffers, who was in a head injury accident in Florida passed away. Sympathy to the family.

Mr. and Mrs. Ernest Mostrom were brief callers on Monday at the Steve Russell home in Thief River Falls.

Jane Good and Lorraine Mostrom were guests at the Lester Hanson home on Tuesday. Verner and Mildred Anderson were also callers.

On Wednesday: Easter Dee Fauganed, Joe Anna and Madeline called at the Willis Good home.

Gus Berggren and the staff at All Seasons Realty recently became members of the "1024 Club" by purchasing a Gold Membership contribution to save the Depot. All Seasons Realty will be listed on the permanent Tribute Wall, which will become part of the Soo Line Depot Renovation project. The community campaign to save the building neared $170,000 this week.

Counties support new wetlands bill

Counties' goal of balancing wetland protection, but not at the cost of local economies," said Collins Landkamer, president of the Association of Minnesota Counties. "This legislation provides a balance between those two forces by giving local government authority in develop wetland protection management plans or alternatives to state wetland rules, and by providing local flexibility in applying state wetland protection goals."

The Association of Minnesota Counties (AMC) supports wetland protection within a context that establishes a balance between protecting wetlands and local economies, recognizes the diversity of the wetland resource in this state and the need for local flexibility in applying state wetland protection goals, and allows for the maintenance and improvement of public infrastructure with a minimum of cost and delay. The Association represents all 87 of Minnesota's counties on legislative issues.

Over the past 150 years, Minnesota's wetlands have been reduced by over 50 per cent. County and state officials, in conjunction with the federal government, have restored or created nearly 90,000 acres of Minnesota wetlands over the past eight years. If the provisions of S.F. 483 providing local partnership with more authority and flexibility become law, counties could be empowered to be more proactive in wetland preservation and restoration, Landkamer said.

Currently, state wetland rules are stringent and do not take into consideration the needs and diversity of local communities as they attempt to retain their economic base while preserving local wetlands. Environmental organizations and state agencies opposing this concept of no net loss of wetlands will be eroded and counties will build roads without adequate regard for wetlands that may be impacted. But these are unreasonable fears, Landkamer said.

"Counties are not interested in wetland destruction. We strongly support the concept of a no net loss of wetlands in our counties and state. Wetlands are wetlands are a vital part of our environment," she said. "But we are concerned that the wetland program recognizes the diversity in the state and the needs of citizens and businesses, and reduces the unreasonable regulatory maze and high costs associated with permitting road projects. Until that happens, counties will lack the necessary tools for meeting the goal of no net loss."

Peterson to hold meet on '95 Farm Bill

Congressman Collin Peterson will hold an informational meeting on the 1995 Farm Bill in Crookston on April 13, from 12 noon to 1:30 p.m. at the West Growers building in Red Lake Falls.

"When Congress comes back after the Easter break, the 1995 Farm Bill debate will be in full swing," he said. "In fact, during the break, the Agriculture Committee is going to be holding field hearings across the United States to get ready for the upcoming debate.

"This meeting in Red Lake Falls will give me a chance to sit down with interested parties and talk about what is important to them in regard to the Farm Bill," Peterson continued. "You can't put together a Farm Bill without input from those who it affects most—the farmers and ranchers."

The Congressman said he frequently stopped around in the future of the farming industry to attend this informational meeting.

Annual meeting of insurance company held

The annual meeting of Bray-Grenlitz Mutual Insurance Company was held Monday, March 27, in the Red Lake Falls Community Center.

The meeting was called to order by Chairman Norman Dufault. Minutes of the previous annual meeting were read by Charles Hoplin. The financial report was presented by Manager Beverly Petrovich. The total premium income received was $430,334. Net losses totaled $303,194. Opening costs were $114,548. Reinsurance income was $36,022. Investment income was $22,969. Total policyholder equity as of December 31, was $395,848.

Directors terms expiring were Verner Arneson, Don Sue Moore and Charles Naplin. A unanimous vote was cast for the re-election of all three directors.

Dana Prudhomme presented vision entertainment. Don Rupp of the Re-insurance Association presented a film on lightning strikes. Cash and prize drawings were a $20 early bird drawing presented to Ted Nordvik; $10 cash to Vernon Peterson, June Modrick, Chester Lund, Fred Kayga, Helen Gilbertson, Ray Wieland, Lorna Lafayette, Elmer Dufault, and a door thermometer to Walter D. Novak, a lightning surge protector to Cecilia Surprenant, a flashlight to Greg Anderson, a game set to Mrs. Arnold Lafayette, a clock radio to Virginia Sauve, a miniature John D. Tractor to Jharon Sanders, a fire extinguisher to Joyce Carlson, and a quilt blanket to Adeline Morgan. Lunch was served at the close of the meeting.

TURNING BACK THE TIMES

By Donna Myhrer

1895 — One Hundred Years Ago

—Jacob Hoffman of Red Lake Falls was here looking for a location.

—Dr. Grundy, chairman of the board of health, served notice that all garbage must be taken outside the city limits.

—Large quantities of fish are being caught at the Reservoir dam.

1905 — Ninety Years Ago

—The county seat school question was presented to the county auditor with 2,012 signatures. Action was delayed until two Red Lake Falls attorneys could argue a petition injunction from Judge Watts of Crookston restraining the county auditor from accepting the petition. The matter will go to court April 22.

—A wine group is now manufacturing plant in Thief River Falls is in the cards, according to the Crookston Times.

—One of the largest wells in northern Minnesota is being dug by the Soo Line on its new terminal site.

—Peter Eberhardt's new two-seat, built-for-two buggy was seen gracefully moving around town. The Red Lake River bridge will be closed to horse traffic for two further months.

1915 — Eighty Years Ago

—St. Bernard's church has received a new Steinway grand and a sanctuary lamp and plans to install new statues, a new confessional and other improvements.

—Over $125 was raised at the Fireman's dance April 5 at the city auditorium.

—A meeting of the automobile owners and drivers club has been called for April 21 to elect officers.

1925 — Seventy Years Ago

—The exterior of the Stanton burg hospital is being stucoed.

—More than 3,000 additional acres of alfalfa will be seeded in Pennington county this year, it is estimated.

—Marsh tax settlement amounted to $82,199.

1935 — Sixty Years Ago

—George E. Lee of Park River, North Dakota, accepted the post of Lincoln high school athletic coach for the coming year.

—Frank A. Rinkel was appointed by the city council to serve as mayor, succeeding E. L. Tunseth who is serving in the land office.

—Dorothy Rau was named valedictorian and Harold Jung salutatorian of the Lincoln high school class of 1935.

1945 — Fifty Years Ago

—Marine Private First Class Donald B. Amundson was killed in the Iwo Jima campaign March 6.

—Private First Class Leland Lien was killed in action in Germany March 16.

—Sixteen members of the public school faculty will all retain their full, Superintendent Phillip Fjelstad announced.

1955 — Forty Years Ago

—Pennington county residents will vote Tuesday on a $90,000 bond issue for a new county nursing home, it was announced.

—Red Lake falls veterans will be administered a 600 Zoe and second gradens June April 20.

—Pennington county "dry" forces are circulating petitions for an election to decide continuance of liquor sales in the county.

1965 — Thirty Years Ago

—Bertha Hospital has been designated acting fire station at the Carnegie public library.

—Howard Johnson has been named manager of Home Lumber company.

—Early affects potatoing plan is being proposed in Thief River Falls.

1975 — Twenty Years Ago

—A $36,000 fire truck was purchased for service Smiley, North, Rocksbury, Nereson and Silverton townships.

—Thief River Falls Eagles sanitary observed its 25th anniversary.

THIEF RIVER FALLS TIMES

P.O. Box 120 Thief River Falls, Minnesota 56701 April 12, 1945

From The Times Files of Fifty Years Ago

School Band and Choir Preparing For Festival

"Musical organizations of Lincoln high school are busy preparing for the final musical festival of the year—the annual spring concert which will take place Friday, April 20. Rehearsal periods will begin in the afternoon with the judging of school entries by the adjudicator, Prof Carl Thompson of Bemidji state teachers college. The band, chorus and small ensembles, under the direction of William Jones, will be featured in the evening session."

School Dramatic Groups To Offer Playlets Friday

"The much rival and dramatic clubs of Lincoln high school will present three lively one-act comedies in the high school auditorium Friday evening, April 13, at 8:15 under the direction of Miss Helen Nixman, instructor. The three plays will be 'Those in Glass Houses,' a comedy of family life; 'My Cousin from Sweden'; and 'The Patched Coat,' based on a Cinderella theme."

St. Paul Firm Engaged For New Mercy Hospital

Kilbe & company, St. Paul architectural firm, was selected to prepare plans for the new Mercy hospital to be built in the near future, it was learned in Thief River Falls at a meeting of the board of trustees Monday evening. A representative of C. O. Gustafson, president of the board, he added that it is hoped to be able to start work on the project next fall. Mr. Elferink, head of the St. Paul firm, was on the city last Friday to confer with the members of the hospital board.

Movie of Peru Presented at Rotary Club

"A motion picture dealing with life in Peru, prepared by the office of the coordinator of inter-American Affairs, was presented at the Rotary club luncheon at the Grand Hotel Friday afternoon. Evelyn Hotvet, having been supplied by the central headquarters of Rotary International."

Saturday - Sunday - Monday
Jack Hinley Harriet Hilliard
'Take It Big'
Falls Theatre
Dog Reliance Sierra at Our Box-Office!

March of Allies Calls to Mind Plans for V-E Day

"With victory in the Allied armies in Europe now an accomplished fact, Rotarians and pastors of the local Ministerial association are giving thought to special ceremonies in observance of the occasion.

"Appropriately enough, Red Lake Falls citizens are considering the advisability of using some of their liquor store profits to finance the construction of a hospital.

"In lining up against Germany, Argentina is like a cow's tail: a little bit behind.

—Lieut. Bob Gallagher will inspect their closets and see if they have got some good pants to contribute to next week's clothing drive.

—Funny thing! The better we get at making the more discovery and shoplifting there is.

—Simile: An elbow to a mad house as the legislature in the closing days of its session.

—In the race for Berlin, name the Russian, the Allied, the Nazi or the Jap first, please.

—Better start saving up for your victory garden tomorrow. It's Friday the 13th.

N. A. H.

CLEAN OUT YOUR CLOSETS!!

—125 million people in wartorn European countries are in desperate need of American rags, rags clothing. Look through your closets and attic. Find our the serviceable used clothing you can spare. Put it in a sack.

WHAT CAN YOU SPARE THAT THEY CAN WEAR?

UNITED NATIONAL CLOTHING COLLECTION
Thief River Falls Depot
APRIL 1 TO 30

association are giving thought to special ceremonies in which all local churches the evening of V-E Day, as was arranged last fall at a conference of pastors in the Ministerial association. Special prayers will be offered and a special program has been arranged. On the morrow, the evening the junior chamber of commerce will sponsor a large wide thanksgiving service.

"Victory gardens have worked out some months ago."

ST. HILAIRE SPECTATOR

St. Hilaire, Polk County, Minnesota April 10, 1895

From Newspaper Files Of One Hundred Years Ago

Bridge Construction

"Mr. Dalquist has engaged Andrew Thomas' saw mig and will commence sawing the timber for the dam next week.

"Work of repairs on the bridge at the dam is in charge force of men will be engaged and the work pushed to completion.

"Mr. Norland has been appointed by Polk County Commissioner Nelson superintendent of the work. Mr. Norland has had considerable experience in that kind of work and will make a good foreman.

"The ice on the river broke up and left for parts unknown last Friday, several weeks earlier than last year."

Agder Community News

Ida Rudebusch
681-4440

Sell it in the Times Ad! Call 681-4450

NORWEST INSURANCE, Inc.
✓ Homeowners ✓ Life/Health ✓ Business Auto
✓ Mobile Home ✓ Disability ✓ Contract Bonds
✓ Personal Auto ✓ Annuities ✓ Workers' Compensation
✓ Agricultural ✓ Long-Term Care ✓ Commercial Package Policies
Come to expect the best.
NORWEST INSURANCE INC
Thief River Falls Office
110 Third Street East
681-6411
DIAN BAUMGARTNER JUDY DURAY

BEFORE YOU DIG...
check on the location of pipelines in the vicinity.
There are many miles of pipeline crisscrossing your area. Call before you dig to avoid the expensive locations of the pipeline.
Don't Guess, Call Before You Dig
There is no charge for the service of our company representative who will come to your excavation site to show you the exact location, route, and depth.
In Minnesota—Gopher State One Call 1-800-252-1166
In Wisconsin—Diggers Hotline 1-800-242-8511
In Michigan—Miss Dig 1-800-482-7171
EMERGENCY INFORMATION
If you notice a leak, you may:
• Hear escaping gas
• See dirt or water blowing into the air
• See grass or other plant life turning brown
• Smell a gas-like odor
To report a gas leak, leave the potential gas leak area and call:
In MN and WI (800) 378-3255
In MI (800) 573-0640
Or call collect (403) 265-7960
Be prepared with your name, address, telephone number, and location of the leak.
WE CARE ABOUT YOUR SAFETY.
GREAT LAKES GAS TRANSMISSION COMPANY
CASING VENT
ACTUAL MARKER
35
GROUND CARRIER
WARNING
HIGH PRESSURE NATURAL GAS PIPELINE
GREAT LAKES GAS TRANSMISSION COMPANY
1-800-378-3255

BUY ONE
PAIR of GLASSES at REGULAR PRICE
GET ONE
PAIR of the SAME PRESCRIPTION
FREE!
CIBA VISION
FREE TRIAL PAIR Ciba New Vues® Disposable Contacts. Choose from eye enhancing tints or clear. PLUS...
Save $10 when you purchase two multipacks of Ciba New Vues® Soft Contact Lenses (Softcolors or clear) for disposable wear. Ask for details.
FREE CIBA QuickCARE™ Lens Care Solution Kit with Trial Offer!
EYE EXAMS AVAILABLE BY DOCTOR OF OPTOMETRY
Contact lenses include complete home and lenses. Lens options, enhancements, treatments are extra. Some restrictions apply. Safety, warm and discomfort period homes not included. No other discounts apply. Trial contact offer is good only following a contact lens exam. Exams are not included.
Midwest Vision Centers
215 3rd Street E. 681-5806 Thief River Falls

Tami Kirkeby graduates from business college

Tami Kirkeby, daughter of David and Karen Kirkeby of Thief River Falls, recently completed a degree at Interstate Business College in Fargo. Kirkeby graduated with honors and achieved perfect attendance in all business classes with word processing. Graduation for winter quarter was held March 17.

CLASSIFIED INFORMATION
681-4450

RATES
$2.00 Minimum Up to 15 Words
.10 Each Additional Word

MAIL YOUR AD AND PAYMENT TO:
The Times
P.O. Box 100
Thief River Falls, MN 56701

Day Phone
Evening Phone
Name
Address
City
State
Zip
Run ____ For Editions

Miscellaneous

LOWEST PRICES, to the best outdoor woodburning furnace. All stainless steel with water. Ten year warranty. Right wood burning technology. Also furnace fans, flexible leaders, call toll free 1-800-446-4043. Manufacturer Zrillo.

FOR SALE: Remington 11-87 Sportsman deluxe 12 gauge, 28" barrel, vent rib, excellent condition. $400. Call 683-2683 after 5:00 p.m.

FOR SALE: Full size cabin with deluxe cable in excellent condition, asking $600. 681-7283 or 681-5260. Pelican.

SIDING — RAIN GUTTERS
STEEL SIDING COMPANY
JD's Seamless
Lifetime Warranty
Free Estimates
Ph. 281-1213
Fax 281-1214
Hwy. 59 N. Box 1
Thief River Falls, MN 56701

QUALITY REBUILT ENGINES Starting at $795. 12 month/12,000 mile warranty, all with an individually cast installation kit having available. Don's Machine Shop, Fosston, MN 800-450-2436.

FOR SALE- Motorola Cellular transportable phone, $21.495. 249-

BUY YOUR battery factory fresh. We carry over 1000 batteries in stock. Get your battery needs, stop at Alex Power Equipment, Highway 59 N., P.O. Box 100, Thief River Falls, MN 56701. 681-5620, Thief River Falls.

Help Wanted

HELP WANTED FULL-TIME
Home Lumber Co.
Has an immediate opening for full time sales person. Must have good attitude and have good work ethic. Must be willing to learn all phases of the building material business. Apply in person at
HOME LUMBER CO.
Box 675 Hwy. 1 East
Thief River Falls, MN 56701

HELP WANTED- Part time janitorial service in Thief River Falls area. Call 681-2147.

HELP WANTED- Part time or full time help at Hardee's in Thief River Falls. Call 681-2147 or 681-2148.

HELP WANTED- Farm and ranch help, small grain and potato farm, Red River Valley. Call 218-253-2821.

HELP WANTED- Northwest Company Products of Roseau, Minn. is looking for new representatives and dealers in Thief River Falls area based on experience and ability. Call Randy at 218-463-1142, 2000.

FRONT OFFICE PERSONNEL
A Twin Cities based company is immediately seeking an experienced front office person. Must be computer literate, organized, self-motivated and have excellent communication skills. Position involves a high volume of telephone and computer work. Knowledge of Microsoft Windows and Word helpful. Duties include maintaining records, responsible for managing a computer database. This individual must also possess the ability to take directives, type and maintain files.
The Times
324 Main, Box 100
P.O. Box 100
Thief River Falls, MN 56701
or 681-4450

CONVENIENCE STORE Manager position available. Must have good references and supervisory experience. Apply at 11 Store, 224 Atlantic Ave. North, TRF or call 281-292-3036. 4/26

HVAC SERVICE TECH
Top pay and benefits. For excellent opportunity contact Jim or C.L. Enstad Co., 4600 Gateway Ave., Grand Forks, ND 58201

JOB OPENING- Team 51 is looking for a dusty feedin' hot sales position for enthusiastic, highly motivated individuals who "think Big" and want the best out of life. Send resume, Dealer or Personal Rep. P.O. Box 34A, TRF, MN 56701. EOE-3

THE DAIRY BIRD GETS THE WORM! Egg production is up and we are hiring 7 a.m.-3 p.m. Shift. Good pay and benefits, med insurance, medical and life insurance, paid vacation and 401K. Up to $5.50/hour. Apply in person at HENSEL'S, 216 W 3rd St., M-F, 7-4 p.m. 4/26

Help Wanted

ADVERTISING SALES POSITION
The Times
P.O. Box 100
218-681-4450
Thief River Falls, MN 56701

THE CLOTHES CONNECTION
Is now hiring for the fall season. Apply in person. Hwy. 59 North, Thief River Falls.

Business Professionals
110 Main W. - Thief River Falls, MN 56701

PART-TIME Clerical opportunity in Thief River Falls. Great opportunity for people oriented individual. Must demonstrate an ability to work with a variety of people including all levels of management and clerical staff of busy adjustment bureau. Must be computer literate. Please call 681-4214 between 8 a.m. and 4 p.m. Sorel Farm, North Campus, 1500 Highway 36 S. Paul MN 55161-8041. 4/26

HELP WANTED- Experienced cook. Call 681-1500 PM29

Help Wanted

HELP WANTED
APPLY IN PERSON OR CALL
JOEL NELSON
NELSON EQUIP., INC.
218-681-1997

SALES ROUTE- Two sales positions in Crookston and Thief River Falls. Must have a valid driver's license, be 21 years of age or older, have a clean driving record and be able to lift 100 pounds. Salary $400 per week and up depending on experience. Full time, year-round employment, excellent benefits including health insurance, life insurance, 401(k) plan, paid holidays, paid time off and more. Call 1-800-437-2381 and ask for personnel manager Bob Kirk or Director of Personnel Tom.

HELP WANTED- Experienced truck drivers and 4 combine operators. Call 218 745 4873 or 218 745 5309

HELP WANTED
Part-Time Teller Position
NORTHERN STATE BANK
Thief River Falls, Minnesota
Apply at Bank

NURSING ASSISTANT
Richard Hulsing Home in Red Lake Falls has nursing assistant positions open for part time employment. Day and night shifts available. Flexible scheduling. Contact the Director of Nursing Assistant Nursing at 218-253-2177 or 1-800-247-5164 ext. 2177 or apply in person at Richard Hulsing Home, 1000 Highway 32 S., Red Lake Falls, MN 56750. EOE

PART-TIME position available, experience preferred. Apply at Fall's Decorators in person. 21W

The following position is available in School District #564, Thief River Falls, Minnesota:

LOCATION: Building to be assigned
EFFECTIVE: Immediately
HOURS PER DAY: 6
DUTIES: Sweep mop, wet-wash, dust/polish, collect/remove/dispose refuse, ensure building security and other miscellaneous tasks which fall within the scope of this job title
REQUIREMENTS: Ability to read, understand and working for most of the work shift and also may involve heavy lifting
SALARY: $6.00 per hour plus benefits prorated with a pay incentive at year end as per negotiated contract.

Applications may be obtained in person or by writing to the Personnel Department, School District Service Center, 297 Lakewood North, Thief River Falls, Minnesota 56701.

"Thief River Falls Public Schools does not discriminate on the basis of race, color, national origin, sex, religion, age or disability in the employment or the provision of services."

Help Wanted

THE JEWEL BOX
Jewelry Sales
Judy Hess/The Jewel Box, Inc.
P.O. Box 5993
Grand Forks, ND 58206

Machinery

Snowmobiles

1994 ZR 440. 1400 miles, great shape, call evenings 681-8309 or 681-2185.

FOR SALE: 1995 500 ZR 900 miles 218 681-8940 PM241

FOR SALE: 1993 440 Yamaha, $3,500. 1989 440 Yamaha, $1,500. 1988 440 Yamaha, $600. All in excellent shape. Also a 1984 Ranger 4 place trailer, $1,700. Call 218-449-4465 after 5:30 p.m. PM29

1993 ARCTIC CAT EXT, looks and runs great, Fox shocks, cover, hitch, hand warmers, $3,500 for both. 681-2560 days 681-5238 ask for JR. 28tfn

1994 JAG 440, enclosed, 2,200 miles on speedometer, cover, extra belt. Bat tender, $3,500 for both. 681-2560 days 681-5238 ask for JR. 28tfn

Real Estate

STAN GIBSON REALTY

SALE - SALE - SALE
$21,500
$24,500
$42,000
DEALERS
PRICE MAY VARY ON MANUFACTURED HOMES
Pick Up Trailer
NI PERIOR HOMES OF GRAND FORKS
Hwy. 2 East
(800) 775-1542

2 BDR. MOBILE HOME, Lake Pleasant Estates, Thief River Falls. Call 681-5260.

FOR SALE- Two bedroom apartment, very nice, very clean, very quiet, no pets, no smoking, non-drinker, $275 per month plus utilities, security deposit and references required. Call 44-4 26-tfn

FOR RENT- Nice two bedroom duplex, quiet neighborhood, garage, fenced yard, Rent $350 a month. Call 681-4337. 27

FOR RENT- Two bedroom, carport, no smoking, non-drinker, long term, pets negotiable, $350 per month plus utilities, security deposit. PM28

FOR RENT- Two bedroom apartment, newly remodeled, off street parking, laundry facilities, $350 per month. Call 681-6344. 28tfn

FOR SALE- Two bedroom, one bathroom, fenced backyard, south edge of Thief River Falls, $31,500. 28tfn

Real Estate

BUYING OR SELLING SEE US FIRST!!
For An Appointment Call
Stan Gibson, Broker
681-4087
MLS

LAND
When you are considering land either buying or selling call Land Plus! We know your Rural Real Estate needs and we want to earn your business.
If You Want The Results I Guarantee To Give You Results!
WE NEED MORE LISTINGS!
Lorren J. McCullough, Broker
NORTHLAND REALTY FARM SALES
218-681-0036
10 East Garfield
Thief River Falls, 56701
EQUAL HOUSING OPPORTUNITY

All Seasons Realty
Your INDEPENDENT Home Town Office!!
STATE FARM BLDG.
200 N. MAIN P.O. BOX 787
THIEF RIVER FALLS, MN 56701
WITH US YOU ARE NO. 1!!!
681-4960
EXPERIENCE MAKES THE DIFFERENCE!! CALL EARLY FOR WEEKEND APPOINTMENTS AFTER HOURS AND WEEKENDS, SEE BROKER FOR DETAILS
GUS BERGSREN CR 681-6370 JUNE STRIGER GRI, Broker....681-5957
VAL HOLMES, GRI.....681-5812 GAIL DWYER, GRI.....681-5490
April 12, 1995
DRIVE CAREFULLY. ENJOY YOUR FAMILY. (AND IF YOU ARE LOOKING FOR HOUSING...DO CALL EARLY FOR APPOINTMENTS...IT'S A BUSY WEEK!)
1 MONTH ON THE MARKET...GREAT CURB APPEAL!! 3 BEDROOMS, BATH, 1 BIG CARPETED BEDROOM, EXCELLENT WINDOW ETC. 2 BEDROOMS ENJOYED THE ORIGINAL HARDWOOD FLOORS! NICE KITCHEN WITH DINING AREA! ATTACHED GARAGE. CLOSE TO SCHOOLS! $49,900 (#1)
1 YR. OLD...RUSH ROAD, 10 MINUTES...2 FT. FROM 1 ACRE SITE!! 1,375 SQ. FT. ON MAIN FLOOR! 3 BEDROOMS, 2 BATHS, 1 BIG BEDROOM WITH 3/4 BATH! 1 BEDROOM DOWN! 2 BIG BEDROOMS UP! 1 BIG BEDROOM WITH 3/4 BATH! 1 BIG BEDROOM WITH 1/2 BATH! 1 BIG BEDROOM WITH 1/2 BATH! 1 BIG BEDROOM WITH 1/2

Autos Trailers

Autos Trailers

Hay, Feed, Seed

Wanted To Rent

Household Goods

FARMERS UNION OIL CO.
Box 166, Lake Bronson, MN 56734-0300
WE ARE NOW ACCEPTING BIDS FOR OUR CONVENIENCE STORE BUILDING TO BE ERECTED THIS YEAR, 1995.
BUILDING SIZE IS 40' X 60'
BIDS PLANS ARE AVAILABLE AT THE OFFICE IN LAKE BRONSON, MN.
CONTACT RICK SELE
General Manager

BASEMENTS WATERPROOFED AND A LIFETIME GUARANTEE
DRAINTILING, INC.
1-701-746-8171
Toll free: 1-800-453-1871

FISHER ELECTRIC
of Thief River Falls, Inc.
681-1884
105 S. Mathews Thief River Falls, MN

WET BASEMENTS MADE "DRY"
Waterproofing Specialists
Dealer Inquiries Invited
Basement Water Controlled
1-800-348-2427
or (701) 232-2460

Situation Wanted

Personal Services

Lawn & Garden

Farm Miscellaneous

Campers

Mobile Homes

Rummage Sales

Wanted To Buy

Sporting Goods

Legal Notices

Legal Notices

Legal Notices

New law changes farmers' rights to save and sell seed

[illegible]

In addition to requiring seed [illegible] 1995, the new FBPVA prohibits farmers from selling protected varieties retained after planting for producers to other producers. Seed [illegible]

[illegible] Pioneer Hi-Bred International, Inc., [illegible] Pioneer Hi-Bred International, Inc. [illegible] Monsanto Company, [illegible] Dekalb Genetics Corporation, [illegible] Mycogen Seeds, [illegible] Sandoz Seeds Corporation, [illegible] Northrup King Company, [illegible] Asgrow Seed Company, [illegible] Novartis Seeds, Inc., [illegible] Zeneca Seeds, [illegible] Harris Moran Seed Company, [illegible] Seminis Vegetable Seeds, Inc., [illegible] Petoseed Company, [illegible] Sakata Seed America, [illegible] Takii & Kyowa Seed Company, [illegible] Bejo Seeds, Inc., [illegible] Royal Sluis, [illegible] Nickerson Zwaan, [illegible] Mac Farlane Smith Seeds, [illegible] Mogi Seed, [illegible] Nunhems Seeds, [illegible] Ciba Seeds, [illegible] Dekwaard Genetics, [illegible] Gene Pro, [illegible] Harvest Genetics, [illegible] Pioneer Hi-Bred International, Inc.,

Best Of Luck To All Area Teams!

Open 8:00 A.M. to 7:00 P.M. Mon. - Fri.
8:00 A.M. - 5:00 P.M. Sat.

BIG A AUTO PARTS
Highway 59 & 1 West • 681-2223 • Thief River Falls

fastbank

TELLER 24 CASH MACHINES

THIEF RIVER FALLS LOCATIONS:
HUGO'S, PENNINGTON SQUARE &
NORTHERN STATE BANK

NORTHERN STATE BANK
681-4020
Fastbank™ is a registered trademark of First Bank Systems, Inc.
MEMBER FDIC

Have A Great Season
THE JEWEL BOX
"Quality Diamonds Guaranteed"

- Diamonds
- Pearls
- Colored Gemstones
- 14K and 18K Gold
- Lassale Watches
- Seiko Watches
- Appraisal Services
- Repair and Resetting

105 3rd St. E. **681-4837 • MN 1-800-681-4837** Thief River Falls

All Seasons Realty
1304 N. MAIN, THIEF RIVER FALLS, MN 56701
218-681-4960

Good Luck To All Area Teams!

Good Luck Teams!

Thygeson Construction & Trucking
Hwy. 59 North • Thief River Falls, MN 56701
681-1924

PROWLERS

Best Wishes To All Teams!

❄ Flowers ❄ Gifts ❄
❄ Balloons ❄ Plants ❄

Hall's Floral, Inc.
217 3rd Street East, Thief River Falls
681-1940

PIONEERS

TRF SPORTS BOOSTER CLUB

ATTEND A COLLEGE OR HIGH SCHOOL SPORTS ACTIVITY

Serving The Youth Of Northwestern Minnesota

THE SPORTS BOOSTERS HAVE DONATED OVER $250,000 IN THE LAST 7 YEARS TO THE YOUTH OF THIEF RIVER FALLS.

HELP US AND BE AN ACTIVE SPORTS BOOSTER MEMBER.

Sports Boosters Membership $5.00

CO-PRESIDENTS
John Michael Anderson - 681-2864
Steve Stakke - 681-4252

SECRETARY/TREASURER
David Olbs - 681-7641

BOARD MEMBERS
Deb Rogalla – 681-7221
Rob Ostby - 681-3334
Dan Balmer - 681-3383
Terry Olson – 681-3193
Linda Spyhalski - 681-4571
John Nicholson - 681-4254

CUT OUT AND SAVE

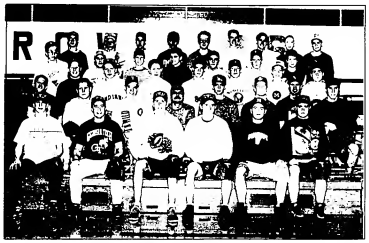

Members of the 1995 Lincoln High School baseball program on hand for a preseason photo include, front row left to right, Nick Chiodo, Chane Keale, Derrick McFarlane, Chris Vanyo, Adam Henney, Cory Jenkins; second row left to right, Ryan Poole, Ron Larson, Chris Elta, John Elizando, Rob Stock, Steve Rambeck, Aaron Ehrenstrom, Ryan Bendickson; third row, left to right, Greg Wik, Courtney Skjerven, Stephan Ronchetti, Jarohmta Elta, Paul Gonsorowski, Josh Herrle, Craig Huot; fourth row left to right, Jon Blemker, Hamilton Keefe, Casey Skjerven, Chris Mumm, Anthony Ryan, Nick Swanson, Andy Hartbott; back row left to right, David Hoglo, Corey Peterson, Bryn Nelson, Travis Klaven, Keith Bilx, Kyle Waterworth, Anthony Klotter, Anthony Hendricks, and Ryan Rogalla.

LHS Baseball

Head coach - Dean Woodman, assistant coach - Pat Cullen.

April

17 - H/G-Middle River, 4:30 p.m.
20 - Red Lake County at RLF, 4:30 p.m.
22 - DL and FF (at DL), 10 a.m./12-noon
25 - at Moorhead, 4:30 p.m.
27 - Tri-County, 4:30 p.m.
28 - Bemidji, 5 p.m.
29 - Minot (at Detroit Lakes), 10 a.m.

May

1 - Roseau, 4:30 p.m.
2 - at Crookston, 5 p.m.
4 - Prowler Invitational
5 - Prowler Invitational
6 - Prowler Invitational
9 - Red Lake County, 4:30 p.m.
11 - at Bemidji (2), 4:30 p.m.
15 - Crookston, 7 p.m.
16 - Moorhead, 4:30 p.m.
19 - Hibbing Invitational
20 - Hibbing Invitational
25 - North Sub-Section AAA first round
27 - North Sub-Section AAA quarterfinal
30 - North Sub-Section AAA semifinal

June

2 - North Sub-Section AAA final

GOOD LUCK IN YOUR 1995 SEASON...
TO ALL THE TEAMS

The Place
SUBWAY
Where Fresh is the Taste
210 3rd St. West Thief River Falls 681-5236

Aim For Your Goals!

Your Partner In Education

Company B Second Battalion 136TH Infantry
Thief River Falls, MN

Minnesota ARMY National Guard
Americas At Their Best.

For Information On Our Education Benefits:
Call SFC Newhouse or SGT Lofberg
681-4332

SPORTSMANSHIP POLICY FOR 1995 ATHLETIC PROGRAMS AT

LINCOLN HIGH SCHOOL

Good sportsmanship is strived for in all School District #564 events. Good sportsmanship is a responsibility of players, coaches, faculty, cheerleaders, students, adult spectators, officials and the media. Promotion of good sportsmanship at School District #564 events shall include a demonstration of respect for opponents and officials. All involved in an event shall maintain self-control throughout the contest. Rules of the event shall be understood and skill and performance shall be recognized regardless of team affiliation. Good sportsmanship is the cornerstone of a quality activity program.

Best Wishes For A Safe, Great Season!

EMS of Thief River Falls, Inc.
P.O. Box 388 • Thief River Falls, MN
681-7072

Have A Great Season

Pennington County Abstract Co.
Sue Schneider
124 LaBree Avenue North, Thief River Falls • 681-2527

Galaxy twin THEATRE
1 Mile South On Highway 59, Thief River Falls
24-HOUR MOVIE INFORMATION LINE 681-9945

Late Model Cars, Vans & Pickups
Galaxie Jerry or Scott Hickerson **Auto & Camper Sales**
Pickup, Pop-Up & Trailer Campers
1 Mile South On Highway 59 • 681-7093 • Thief River Falls

Best Wishes from your Dairy Queen
Hwy. 32 South
681-3007

Pick Up Your After School Special Card For The 1994 - 95 School Year
- 12 Oz. Blizzard
- Hamburger, Sm. Fry & 16 Oz. Soft Drink
- Lg. Onion Rings & 16 Oz. Soft Drink
- Hot Dog With Chili & Cheese & 16 Oz. Soft Drink
- 21 Oz. Shake or Malt

Grades K-12
After School Special!
$1.25 each
Good 3 p.m. to Closing
SCHOOL YEAR 1994-95

YOU'RE #1 WITH US!
Good Luck To All Area Teams Throughout The 1995 Season!
FORD
MERCURY
LINCOLN

Tunberg Motor Co.
Highway 1 and 59 West • 681-2660 • Thief River Falls

CARPENTER CHARTER
Shooting Star SERVICE MAHNOMEN, MN
LEAVE FROM FLOYD B. OLSON PARK
Pickups In: Thief River Falls
FOR SCHOOL SPORTS, SENIOR TRIPS, CONVENTIONS, LONG OR SHORT TRIPS, ETC.
CALL **681-6818** For Details
Carpenter Charter, Inc., RR 1, Thief River Falls, MN

Genereux Realty, Inc.
Genereux Realty, Inc.
304 Riverside South
Thief River Falls, MN 56701
(218) 681-HOME (4663)
1-800-447-0382
Your Home Team Starting Lineup

Kermit Genereux	Broker	681-8493
Marilyn Nelson	Sales	681-8301
Jan Neu	Sales	681-4881
Mike Melby	Sales	681-4117
Richard Freiland	Sales	465-4448 Pennington
Loren Lundgaan	Sales	294-6294 Grygla
Heidi Christianson	Sales	938-4663 Warren
Laura Lee	Sales	637-2481 Moose
Pattie Fynboh, Administrative Assistant		

REALTOR
EQUAL HOUSING OPPORTUNITY

Congratulations From Our Stores
HOLIDAY FRIENDS HF
Arnold Avenue Store
Amoco 24
Erl's Market
Pennington Square
Petro Pumper

Lincoln High School girls playing softball this spring who were on hand for a preseason photo include, front row left to right, Jenny Brunkhorst, Sara Rasmussen, Stephanie Leach, Sam Hjella, Erica Broeten, Sarah Hagen, Abba Northup, Kelly Almquist, Heather Torstveit, Kelly Clark; second row left to right, Tina Krogstad, Erin Liden, Amanda Hruby, Pauline Cullen, Monica Schroeder, Jocelyn Helgeland, Caryn Omdahl, Lisa Vettesen, Anne Halvorson, third row left to right, Amy Peterson, Heather Mission, Lauren Lavalier, Becky Rahler, Traci Rendulich, Leah Helgeland, Kelly Newton, Lisa Hovet, Jaime Femrite, Natalie Loettler; back row left to right, assistant coach Ken Fletcher, Sally Hegen, Sarl Himanen, Sarah Huschle, assistant coach Kathy Huschle, and head coach John Anderson.

LHS Softball

Head coach - John Anderson; assistant coaches - Ken Fletcher, Kathy Huschle.

April
11 - at Bemidji, 4:30 p.m.
18 - Crookston (2), 5 p.m.
20 - at MCC, 4:30 p.m.
27 - Moorhead, 4:30 p.m.
28 - at Park Rapids, 4:30 p.m.

May
4 - Roseau (2), 5 p.m.
5 - B/G-Middle River (2), 5 p.m.
6 - Prowler Invitational
9 - Bemidji, 4:30 p.m.
13 - at Fergus Falls, 12-noon
16 - at Warroad, 4:30 p.m.
18 - Detroit Lakes, 4:30 p.m.
22 - North Sub-Section BAA
24 - North Sub-Section BAA

STRIVE TO BE A PART AND YOU'LL BE A WINNER!
For All Your Auto Parts And Machine Work Come To The Professionals At
Auto Value
WILSON BROTHERS COMPANY
681-1880
212 ATLANTIC AVE. N. THIEF RIVER FALLS

ENJOY YOUR SPORT
We Wish You A Successful Season
ARNOLD AVENUE STORE
518 South Arnold • Thief River Falls • 681-2789

Clothing And Shoes For The Entire Family
Open Sundays Noon to 4:00 P.M.
JCPenney
Downtown Thief River Falls

WE SUPPORT ALL TEAMS IN 1995!
CENEX LAND O LAKES LP GAS PLANT
681-3436 Thief River Falls, MN 1-800-777-7619

CLIP & SAVE
Good Luck Teams!
Complete Auto Beautifying Service
✔ Wash ✔ Wax ✔ Buff
✔ Interior/Exterior Cleaning
✔ Steam Cleaning ✔ Oil Changes
✔ Accessory Installing
Call For Appointment
BLACKLANCE AUTO BRITE
Hwy. 32 South Thief River Falls
Next to Alt Beauty
681-5973

GOOD LUCK
During Your 1995 Season!
SORVIG OIL, INC.
MOBIL DISTRIBUTORS
Hwy. 32 North • Thief River Falls • 681-7331

Good Luck Teams!
We're Behind You All The Way!
UBC
It's all legal with you!
United Building Centers
Thief River Falls, Minnesota
Hwy. 1 & 59 W. • 218-681-4447

Good Luck To All Area Teams
PAMIDA PHARMACY
681-1515
PAMIDA
DISCOUNT CENTERS
681-4741

LAWN MASTER CENTER
Lawn Seed • Lawn Feed • Lawn Weed Control
CHECK OUT OUR NEW ATHLETIC MIX SEED FOR PLAYGROUND OR SPORTS FIELDS
St. Hilaire Ag Service
423 N. Davis • 681-1204 • Thief River Falls
ST. HILAIRE ELEVATOR

DOMINO'S PIZZA
681-6000
SOMETHIN' FOR NOTHIN'
SMALL DEAL $14.99 TWO ITEM PIZZA, 10 PIECE BONELESS CHICKEN, 2 LITER SOFT DRINK
BONUS $3.00 OFF ANY LARGE 2 ITEM OR MORE TOPPING PIZZA
NO NEED TO CLIP COUPON

GOOD LUCK TEAMS!
We Support You All The Way!
THUNE-UPHAM & ASSOCIATES, INC.
Northland Plaza • 681-1714 • Thief River Falls

GOOD LUCK
To All
Area Teams
FISHER ELECTRIC
Residential - Commercial - Farm
681-1884

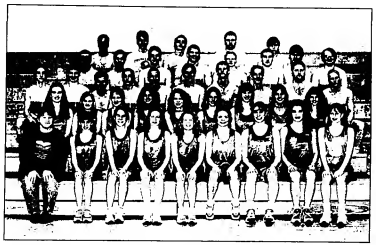

Boys and girls who are part of the 1995 Lincoln High School track program include, front row left to right, Laurie Landobeje, Becky Mooney, Kate Ihle, Rebecca Kanner, Jessica Bugge, Kelly Skeim, Nicole Kopart, Alicia Bakken, Laurel Ronchetti; second row left to right, Angela Judd, Emily Mugias, Desirae Alberg, BreAnn Fugelberg, Becky McKercher, Rachel Dahlen, Shauna Johnson, Lise Dicken, Allison Rantanen; third row left to right, Josh Clark, Paul Kopart, Nels Brown, Bill Fogarty, Steve Lyman, Nate Anderson, Steve Burstis, Dan Bjerknes, Mark Spyhalski, Jason Breitland; fourth row left to right, Arden Stenvik, Billy Lubitz, James Jorgenson, John Davis, Luke Davis, Nick Dee, Justin Brunkhorst, Kyle Miller; back row left to right, Kyle Nelson, Jared Brandt, Rick Donarski, Matt Lawrence, and Chad Skeim.

LHS Track

Head coach - Tim Olson; assistant coaches - Mitch Skeim, Jeff Loe, Caara Holmstrom, David Claucen.

March
18 - at Bemidji, 1 p.m.
31 - at Moorhead, 4 p.m.

April
6 - at Crookston, 4:30 p.m.
10 - at Crookston, 4:30 p.m.
18 - at Park Rapids, 4 p.m.
25 - at East Grand Forks, 4 p.m.
28 - at Moorhead, 11 a.m.

May
2 - Crookston/UND Invitational, 4 p.m.
5 - at Detroit Lakes, 4 p.m.
8 - at Warren, 4 p.m.
11 - True Team/Park Rapids, 12 noon
16 - at Fergus Falls, 3:30 p.m.
22 - at East Grand Forks, 4 p.m.
25 - North Sub-Section 8AA/Alexandria

June
3 - Section 8AA/Moorhead

Good Luck Teams!
For Your Football, Hockey, Basketball and Baseball Sports Cards and Comics
SEE US
SPORTS CARDS, ETC.
213 LaBree Avenue North • Falls Mall • 681-8687
Hours: Monday-Saturday 11 A.M.-5:30 P.M. – Thursday 11 A.M.-8 P.M.

Good Luck Area Teams!
AMERICAN FAMILY INSURANCE
AMERICAN FAMILY MUTUAL INSURANCE CO.
AMERICAN FAMILY MUTUAL INSURANCE CO.
Madison, Wis.
Kevin Huot Agency
Located in Pacquebaut Building
1571 Hwy. 59 South, Thief River Falls
218-681-3353

Enjoy Your Sport!
May You Have A Successful Season And A Successful Future.
Fountain of Jewels
213 N. LaBree • Thief River Falls
"Our Diamonds Outshine Them All" 681-6280

Jubilee foods
Hwy. 59 South 681-2775 Thief River Falls
Going To Or Coming From A Game In a Hurry? *TRY OUR*
COMPLETE DELI!
We Offer A Complete Hot And Cold Deli With Daily Features!

Hope Your Season Is A Success!

CARQUEST

GOOD LUCK TO ALL TEAMS!

AUTO PARTS STORES

CAR QUEST AUTO PARTS

Hwy. 59 & 1 W. • 681-2329 • 1-800-540-2360 • Thief River Falls

After The Game Enjoy An Old-Fashioned Ice Cream Cone

ERL'S

8th & Main, Thief River Falls

681-4627

NEW

8 Flavors

OLD-FASHIONED

ICE CREAM CONES

DOUBLE & TRIPLE SCOOPS AVAILABLE!

GRAND CENTRAL GRAPHICS

Middle River, MN

Computerized Embroidery and Silk Screening

JACKETs - CAPs - SWEATs - T-SHIRTs

LETTERMAN'S JACKETs - UNIFORMs

218-222-3501

NORWEST STUDENT LOAN CENTER

This is all that's standing between you and the answers you need about student loans.

Student Loans

Find Out How. Find Out Now

1-800-658-3567

Member FDIC • Equal Opportunity Lender

© 1993 Norwest Corporation. All Rights N.A.

Our Lender Code is 630234

PHILLIPS 66

ANDERSON BROS. 66

303 3rd St. East 681-3600 Thief River Falls

Late Model

CARS & PICKUPS

Clean Quality Units

CHECK WITH US FOR

★ Oil & Filter Changes ★ Tires & Tire Repair

★ Exhaust Work ★ Brake Work ★

Time For An Inside Job!

Cleaning of auto interiors comes out of the stone age! Gone are the buckets of soapy water and mop-up with rags or sponges. A proven system of cleaning valuable home furnishings is now available for your car, RV, or trailer home – Dry foam cleaning is thorough – fabrics sparkle and smell fresh and you don't have to sit on wet seats for days. Drying is complete in a couple of hours! Your old buggy will look and feel like new! *Inquiries invited*

RADNIECKI'S CLASSIC CLEANERS

681-7679 *Greg & Donna*

HAVE A GREAT SPRING SEASON!

681-1306

Hwy. 59 South

Thief River Falls

Your Home Town Pizza Hut®

Good Luck Teams!

Enjoy Our EZ Combo Meals

1. Sierra Chicken Fillet Sandwich
2. Super Burrito
3. Softshell Tacos
4. Taco Bravo

Each Combo Includes Potatoe Olés and Medium Drink

TACO JOHN'S

122 3rd Street West • Thief River Falls

Thief River Falls' 1995 boys high school tennis program participants on hand for an early-season photo include, front row left to right, Dusty Eddleman, Josh Holmes, Tom Fogarty, Brock Wolseth; second row left to right, Jeremy Trettilline, Tony Fletcher, Michael Hahne, Tom Stumpf, Matt Johnson; back row left to right, assistant coach Tony Miramontes, Keith Anderson, Kyle Anderson, Josh Engevik, Matt Gustafson, Scott Forsmy, and head coach Mark Dannhoff.

LHS Tennis

Head coach - Mark Dannhoff

Assistant coach - Tony Miramontes

April

13 - EGF Triangular, 2 p.m.
15 - Detroit Lakes Triangular, 10:30 a.m.
20 - Moorhead Triangular, 2:30 p.m.
24 - Crookston, 4 p.m.
27 - at Bemidji, 4:30 p.m.

May

2 - Mahnomen, 4 p.m.
4 - EGF Northwest Quad, 10:2 m.
5 - TRF Triangular, 2 p.m.
8 - at Park Rapids, 3:30 p.m.
11 - TRF Invitational, 10 a.m.
16 - Bemidji, 4:30 p.m.
18 - at Mahnomen, 4 p.m.
22 - North Sub-Section KAA tourn
24 - North Sub-Section KAA individual

Good Luck To All Teams In 1995!

FARMERS UNION INSURANCE COMPANIES

DELBERT AUDETTE

1008 2nd Street West, Suite #104, Thief River Falls, MN 56701

681-6443

Best Wishes Teams!

HUOT APARTMENTS and B & E CAR WASH AND LAUNDROMAT

St. Hilaire • 964-5433

Bernard and Evie Huot

Purdy's Shoe Store

For All Your Footwear Needs Stop In And See Our Large Selection Of Work, Dress, Casual, Athletic Shoes and Inline Skates

Purdy's Shoe Store

Good Luck Teams!

111 East Third Street

Thief River Falls

681-2608

Photography

by *Jim Blix*

The Extra Spark of Creativity, Extraordinary Results

681-3293

1 mi. South of Thief River Falls on Davidson Drive

BEST WISHES
– From –
YOUR PETROLEUM HEADQUARTERS
CENEX
FARMERS UNION OIL COMPANY
THIEF RIVER FALLS 681-3512 • 681-1240
GOODRIDGE 378-4146

Don't Forget!
Try Our TLC Products
Tasty Light and Creamy
Bridgeman
122 N. Main • 681-3146 • Thief River Falls

GOOD LUCK TO ALL AREA TEAMS
Selmer • Bach • Signet • Bundy
Band Orchestra Instruments
• Fisher • Magnavox • Sharp • Philips
KEZAR Music
• Gibson • Fender • Ludwig • Yamaha • Gretsch
TVs, VCRs, Stereos, Camcorders
Musical Instruments & Instrument Repair
217 LaBree Ave. N. TRF • 681-2148 • Mon.-Sat 9 a.m.-6 p.m. – Thurs. till 9 p.m.

Best Wishes To All Area Teams
FOR YOUR MEDICINE NEEDS SEE US!
The Medicine Shoppe
National Prescription Centers
Your Locally Owned and Operated Pharmacy
118 LaBree Avenue North • Thief River Falls • 681-8300

"Expressions of Love"
206 East 2nd Street
Thief River Falls, MN 56701
(218) 681-6434
Wanda's Flower & Gift Shoppe
KdeHona
• FRESH FLOWERS
• MYLAR BALLOONS
• VICTORIAN GIFTS AND CARDS
• SILK FLORAL ARRANGEMENTS
• AMISH PICTURES
• GIFT ITEMS
• PLANTS
• LAYAWAY PLAN • COLLECTOR SANTAS
• PERSONALIZED FUNERAL ARRANGEMENTS
All Major Credit Cards Accepted

Good Luck Prowlers & Pioneers!
FUTURE FUEL INC.
DEDICATED TO A LANDFILL-FREE AMERICA
Fuel Pellets – Composts – Recyclables
1355 Hwy. 32 S. • 681-3710 • Thief River Falls

BEST WISHES
TO ALL AREA TEAMS
From Your Friends At
HUGO'S
Thief River Falls

RICK'S APPLIANCE
"Oldest Appliance Service Company In The Area"
ALL WORK GUARANTEED
PARTS & LABOR!!
FOR SERVICE CALL:
681-2263 or 1-800-360-2263
Whatever Your SPORT
Play Hard, But Have Fun Doing It!

High school portion of the 1995 Thief River Falls boys golf program had a photo session recently that included, front row left to right, Kyle Williams, Tim Barry, Josh Melby, Chad Hanson, Adam Nordin, Chad Nordhagen; middle row left to right, Jared Lee, Andrew Daily, Lucas Dingman, Brad Decker, Trevor Lee, Pete Johnson, Brandon Gerardy; back row left to right, Chris Bjerken, James Hurst, Ryan Phillips, Trevis Rothschadl, Brad Klein, Brian Barry, Jason Carlson, Kevin Jenkins, and Eric Jelle.

LHS Boys Golf

Head coach - Dick Tyler, assistant coach - Glen Peters

April

24 - at Fergus Falls, 9:30 a.m.
29 - at Perham, 9 a.m.

May

2 - at Bigfork/Favorite, 9 a.m.
5 - at Park Rapids, 9:30 a.m.
6 - at Roseau, 9:30 a.m.
9 - at Detroit Lakes, 9:30 a.m.
12 - TRF Invitational, 9:30 a.m.
13 - at Crookston/Warren, 9:30 a.m.
15 - at Bemidji, 9:30 a.m.
16 - at Moorhead, 9 a.m.
19 - at Best Grand Forks, 9:30 a.m.
26 - Section 8AA at Perham, 9 a.m.

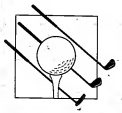

To All Area Teams
WE WISH YOU THE BEST
Farm Bureau
Family of Financial Planning Services
Fargo Springs Life Insurance Co.
West Bend Mutual Insurance
– Call –
218-681-2288
202 2nd Street East
Thief River Falls, MN
Jim Oelkla

ServiceMASTER
CARPET & FURNITURE SPECIALISTS
• Walls • Furniture • Floors • Carpet
• Complete Fire, Smoke and Water Removal
ServiceMASTER of Thief River Falls
708 Davis Avenue North
Thief River Falls, MN 56701
681-1070
1-800-773-1074

We Support All Teams!
GOOD LUCK DURING YOUR SEASON!
OLIN LAW OFFICE
DAVID M. OLIN
ALAN G. ROGALLA
210 LaBree Ave. N. • Thief River Falls • 681-7441

Good Luck!
We Appreciate You!
Hardee's
"We're Out To Win You Over!"
225 3rd St. West • 681-7730

FORSBERGS INC.
P.O. Box 1141 - 1000 Third
Thief River Falls, MN 56701, U.S.A.
Phone No. (218) 681 - 1401

Leaders in Separation Technology
Specializing in Grain Processing
and Handling Equipment

Have A Great Season

DAKOTA
CLINIC, LTD.
THIEF RIVER FALLS

FOR APPOINTMENTS CALL 218-681-4747

Monday-Thursday 8:00 P.M.-5:30 P.M.; Friday 8:00 A.M.-5:00 P.M.
120 LaBree Avenue South — Thief River Falls, MN

Good Luck Teams!

QUALITY WORK - QUALITY SERVICE
ASE CERTIFIED
"From A Scratch To A Crash"
We Also Replace Glass

FREE ESTIMATES • FREE PICK'UP AND DELIVERY

For Appointment Call 681-6340
JERRY'S COLLISION HEADQUARTERS
2 Miles North on Hwy 59, 1 3/4 Miles West

GOOD LUCK PROWLERS & PIONEERS!

★ Prescriptions
★ Gifts
★ "Minnesota Made" Candies Abdallah
★ Free Delivery
★ Cosmetics, Men's & Women's Fragrances
★ Home Health Care Supplies
★ Mail Service

THRIFTY WHITE DRUG
With A Commitment To The Community We Serve
681-3132 or 681-2932
After Hours Emergency Prescription Service - Call NW Medical Center 681-4240
202 LaBree Avenue North — Thief River Falls

"ACE" SERVICE EVERY DAY AT AMOCO 24!
"Your 7-Day-A-Week 24-Hour-A-Day Convenient Convenience Store"
Give 100% Effort And You'll Have a Great Season
AMOCO 24
681-5643
Hwy. 59 South, Thief River Falls

Best Of Luck
To All Teams During Your 1995 Season!
THIEF RIVER JOBBING CO.
Highway 32 South • 681-3839 • Thief River Falls

Best Wishes To All Area Teams
• Truck, Farm & Heavy Equipment Tires
• Alignment • Brakes • Shocks
• Muffler and Exhaust Systems
• Tune-Ups • Wheel Balance
ITS AUTO CENTER
Farm and Road Service Available
218-681-2580
201 Atlantic Ave. N, Thief River Falls, MN 56701

Backing Our Area Teams!
Have A Great Season!
KAINZ CHIROPRACTIC
1302 Main Ave. N. 681-5537 Thief River Falls
(In The Nelson State Farm Building)
Hours: 8 A.M. - 5:30 P.M. Weekdays – Call For An Appointment

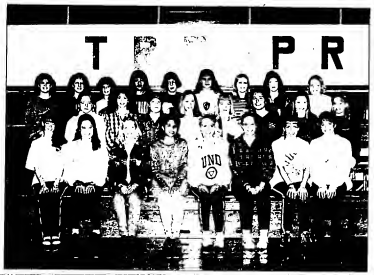

Girls who are members of the 1995 Thief River Falls golf program on hand for a photo recently in the Lincoln High School gym include, front row left to right, Jessica Brekke, Becky Mattson, Bobbi Dahlstrom, Anne Pedlik, Keri Schommer, Kelly Liden, Lisa Ostby, Erika Altepeter; second row left to right, Beth Goddard, Jami Philipp, Stephenie Stanina, Eeve Young, Jennifer Vad, Kyla Skiple, Lesley Ihle, Lindsay Drury, back row left to right, Lindsay Nordhagen, Jenni Gonsorowski, Kim Schneider, Reya Lamm, Toni Bechand, Lindsay Ehrenstrom, Keli Muzzy, Tena Bachand, and Jennifer Sorvig.

LHS Girls Golf

Head coach - Charlie Cornell, assistant coach - Al Buhl

April
17 - at Fosston, 4:30 p.m.
24 - at Bemidji, 9:30 a.m.
26 - at Moorhead, 9 a.m.

May
3 - TRF Tournament, 10 a.m.
4 - at Bee Grand Forks, 9:30 a.m.
8 - at Roseau, 10 a.m.
9 - at Detroit Lakes, 10 a.m.
10 - at Park Rapids, 10 a.m.
11 - at Warroad, 10 a.m.
12 - at Win-E-Mac, 9:30 a.m.
16 - at Detroit Lakes, 1 p.m.
24 - Section 8AA at Park Rapids

Good Luck Teams!
AAL AID ASS'N. FOR LUTHERANS
Colleen Holen
2017 Hwy. 59 South 681-8105 Thief River Falls

Good Luck To All Area Teams!
THIEF RIVER FALLS PUBLIC SCHOOLS

BASEBALL ON KTRF 1230 AM
MINNESOTA TWINS
NCC PIONEERS
LHS PROWLERS
"Your Sports Authority"

Good Luck To All Area Teams!
First National Bank
Where Banking Today Is About Your Future
1528 Hwy. 59 South, Thief River Falls, Minnesota 56701
218-681-8085
Member FDIC

With Stone's Mobile Radio You Won't Miss Those Important Calls!!!

The Area's Only Authorized Motorola 2-Way Dealer and Authorized Motorola Service Center

Stone's Mobile Radio, Inc.
511 Atlantic Avenue North • Thief River Falls
681-1425 • MN 1-800-293-1433

Good Luck!
RV Sports, Inc.
Highway 1 & 59 West
Thief River Falls
681-1007
SIMPLICITY LAWN PRODUCTS
MANCO GO-KARTS
ON DISPLAY

WELDING
TIG-MIG
PORTABLE

FABRICATING
BRAKE & SHEARING

MACHINE WORK
DRIVE SHAFTS
KEY WAYS

WENNBERGS
THIEF RIVER FALLS, MN 56701
DALE WENNBERG, PRES.
RES: (218) 681-1218
1002 OAKLAND PARK ROAD
BUS.: (218) 681-1745

YOU'RE ON THE RIGHT TRACK
PROWLERS & PIONEERS, GOOD LUCK!
SALES, SERVICE AND PARTS FOR FORD, NEW HOLLAND, CASE, INTERNATIONAL, MELROE, VERSATILE, AND MORE!
ANDERSON POWER & EQUIPMENT
681-1423
Highway 59 North, Thief River Falls

GOOD LUCK AREA TEAMS!
While Searching For Your Wins Requires Hard Work And Dedication .....
SEARCHING FOR AUTO PARTS DOESN'T
Check With
SHELDON'S
USED AUTO PARTS
Now Have Nationwide Parts Locating System
681-4886
Hwy 59 South Thief River Falls

GOOD LUCK TEAMS!
Check Out our Low Student Rates And Stay In Shape At The
TRF RACQUETBALL CLUB
Highway 59 South 681-6709

Have A Great Season!

PENNINGTON SQUARE
681-6552
1st & Pennington, Thief River Falls
HOT STUFF PIZZERIA
With Your Dues Submitted Today & Check In Gift
PERSONAL SIZE PAN PIZZA!

Pennington EXPRESS
Highway 59 South
Thief River Falls
NOW OPEN!
Stop Today For Your Gas & Convenience Needs!

Victoria House
A Gallery of Dolls, Florals, Fine Art & Handcrafted Items
Good Luck Teams!
964-5618 *Kathryn Carlson*
8 Miles South on Highway 59, 3 Miles East on County Road 3 or 3/4 Mile East of the River Road Cedar

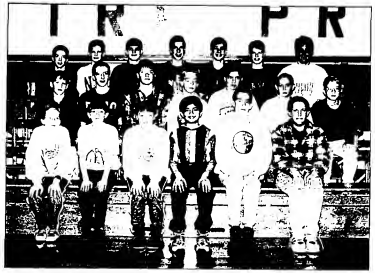

Those who will make up the junior varsity portion of the 1995 Thief River Falls boys golf program on hand for a preseason photo include, front row left to right, Kelly Langness, Robbie Omdahl, Derek Gustafson, Neel Patel, Matt Koehmstedt, Matt Breuer; second row left to right, Justin Carlson, Kelly Cote, Christian Balstiken, Kyle Newton, Bryan Balstad, Derik Hurst, Mike Swanson; back row left to right, Brady Anderson, Casey Engn, Jeff Rislov, Treavor Peterson, Darin Bjerknes, Matt Dyer, and Nathan Dickon.

LHS JV Golf

April

20 - boys at Red Lake Falls, 1 p.m.
20 - girls at Warren, 4:30 p.m.
24 - boys at East Grand Forks, 9:[illegible] a.m.
24 - girls TRF Triangular, 4 p.m.
24 - girls at Mahnomen, 4:30 p.m.
27 - boys at East Grand Forks, 4 p.m.
27 - girls TRF Invitational, 12 noon
28 - girls at Crookston 4 p.m.

May

1 - boys at Crookston, 9:30 a.m.
4 - boys at Warren, 4 p.m.
4 - girls at Fosston, 4:30 p.m.
8 - boys TRF Invitational, 9:30 a.m.
8 - girls at Ada, 4:30 p.m.
11 - boys at Crookston, 4 p.m.
11 - girls at East Grand Forks, 9:30 a.m.
12 - boys at Roseau, 9:30 a.m.
15 - girls at East Grand Forks, 4 p.m.
18 - boys TRF Invitational, 4 p.m.
19 - girls at Crookston, 4 p.m.
22 - boys at Warren, 9:30 a.m.
25 - girls at Roseau, 11 a.m.

North America's Finest Economy Lodging
SERVICES:
- 46 Units
- Continental Breakfast
- Remote Control Cable TV
- 24-Hour Check-In
- Direct Dial Phones
- Vending Area
- Outside Outlets
- Ample Parking
- Restaurant Adjacent
- Family Rates
- Fax (218) 681-7512
- Copy Machine

HBO
SUPER 8 MOTEL
SUPERLINE RESERVATIONS 1-800-800-8000
Hwy. 59 S.E. 681-6205 Thief River Falls

SPRING SPORTS ARE HERE!
Give Your Best For A Successful Season.
After The Game Treat Yourself To A Refreshing Glass Of Our Water
DAKOTA SPLASH OR KANDIYOHI BOTTLED WATER
For Complete Details Call
NORTHWEST BEVERAGE, Inc.
681-1735
419 Pennington Avenue South • Thief River Falls

WIN OR LOSE
The Important Thing Is
HAVE FUN
THE LANTERN RESTAURANT AND LOUNGE
Highway 59 S.E. • 681-8211 • Thief River Falls

BEST WISHES TO ALL TEAMS!
Home Lumber Co of TRF
"Home Of Lower Prices!"
Hwy. 1 E. & Dewey Ave. • Thief River Falls, MN • 681-2228

Good Luck!

Have A Great Season

Laundryland

Hwy. 59 South 681-8618 Thief River Falls

Keep Your Eyes On Your Goal, And Your Season Will Be A Success!

Good Luck To All Teams

LES'S SANITATION, INC.

Serving Pennington County Since 1951

P.O. Box 757 • 681-7312 • Thief River Falls

Best Of Luck This Season!

Printing Plus+

"Call Us Today For Fast Friendly Quotes!"

681-5263

• Business Cards • Letterhead • Envelopes • Flyers • Carbonless Forms • Binding • Booklets • Coolbooks • Photocopying • Laminating and Mores!

1701 1st Street East • Thief River Falls, MN 56701

Peterson Photography

681-1242

Good Luck To All Teams!

PHOTOGRAPHY FOR ALL OCCASIONS

Sports • Weddings

Seniors • Families • Children

Now Offering Glamour Makeovers

OPEN: TUES.-FRI. 10 A.M.-5 P.M.; Sat. by Appointment Only

9 Miles South of Thief River Falls On Hwy. 59

We Support All Teams In 1995!

Bar Bingo

Thurs. 5-6:30 p.m. & Sat. 3-4:30 p.m.

EAGLES AERIE 3368

305 Red Lake Blvd.

Thief River Falls

681-3406

Aerie Meets 2nd & 4th Tues. of the Month at 8:30 p.m.

BEST WISHES

- To All -

AREA TEAMS

TORN, INC.

60-Years Of Continuous Service To The Northwest

419 N. Atlantic 681-1848 1-800-542-5022

TEAMWORK!

The Key To Any Winning Team!

GOOD LUCK WITH THE 1995 SEASON

MODEL LAUNDRY

102 Zeh Street West • 681-3738 • Thief River Falls

Best Wishes For A Great Season

Danny's

203 East Third St. • 681-8544 • Thief River Falls

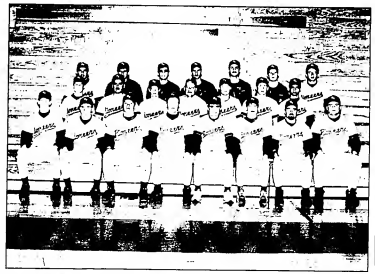

Baseball team members at Northland Community College who were on hand for a team photo prior to the 1995 opener include, front row left to right, Rob Burley, Jamie Jack, Joby Looker, Joe Alexander, Greg Lien, Josh Donner, Mitch Nash, Ray Reinhart; middle row left to right, Jon Reisinger, Rick Rivera, Ryan Marquart, Brian Minks, Jeremy Olson, Michael Steon, Josh Stromlund; back row left to right, Nathan Knutson, Chris Shiwstad, Mark St. Marie, David Blazek, Ron Northup, Eric Hamre, and Nate Valnsdal.

NCC Baseball

Head coach - Terry Gooseth, assistant coaches - Nick Davies, Jamie McEnoly

April

7 - at Fergus Falls, 1:15 p.m.
13 - at UMC, 2 p.m.
15 - Hibbing, 1 p.m.
19 - at Brainerd, 1:15 p.m.
22 - Moorhead, 1 p.m.
23 - at Bemidji, 12 noon
26 - Fergus Falls, 1:15 p.m.
29 - at Moorhead, 1 p.m.

May

6 - at Hibbing, 12 noon
7 - UMC, 12 noon
10 - at Brainerd, 1:15 p.m.
13 - Region 13 tournament
14 - Region 13 tournament
17 - at Moorhead, 11 a.m.
20 - Bemidji, 12 noon
27 - MCCC state tournament
28 - MCCC state tournament

Your Complete

EDUCATIONAL FACILITY

Join The Winning Team Of

NORTHLAND COMMUNITY COLLEGE

- AND -

NORTHWEST TECHNICAL COLLEGE

Thief River Falls

Men's Sports
- Baseball
- Football
- Basketball

Women's Sports
- Fast Pitch Softball
- Basketball
- Volleyball

NORTHLAND Community and Technical COLLEGE

Northland Community College and Northwest Technical College Become Northland Community and Technical College on July 1, 1995.

Watch for our Big Open House Celebration Coming Soon!

Best Wishes For A Great Season!

ELECTRONICS PLUS
Just Off Norwest Bank Parking Lot • Thief River Falls
681-2156

Here's Hoping You Have A Terrific Season!

Universal Screenprint
For Screenprinting & Embroidery On Hats, Jackets, T-Shirts, Etc. . . . Trophies Too!
681-5486
322 Horace Ave. North
Thief River Falls

MAY YOUR SEASON BE HOT!
Good Luck To All The Men and Women of Lincoln and Northland
For Your Year Around Comfort In Your Home, Call The Heating & Cooling Experts!
BRODIN Sheet Metal, Inc.
RESIDENTIAL • COMMERCIAL • INDUSTRIAL
HEATING • VENTILATION • AIR CONDITIONING
SHEET METAL FABRICATION
1102 Main Avenue N. • Thief River Falls • 681-4433

Good Luck To All Teams!
YOU'RE #1 WITH US!
Have A Great Season
CALL TOLL FREE 1-800-346-0001
BERGAN Travel
Locally Owned and Operated by Bob and Annette Bergan for 19-Years
309 North LaBree Ave. • Thief River Falls • Phone 681-4100

Be Insured That We Wish You A Successful Season!
NORTHWESTERN MUTUAL LIFE
Gary L. Rux, CLU
Chartered Financial Consultant
2017 Highway 59 South • Thief River Falls
681-1133

Have A Great Season!
See Us For All Your Body Work, Glass Installations, Reconditioned Cylinder Heads and *MORE!*
BAKER'S ACRES
NEW & USED AUTO PARTS
We Will Deliver • 218-964-5321 • 1-800-569-4192

Have A Great Season Teams!
PROWLER Express Ltd.
"Serving Your Transportation Needs in US & Canada"
Dispatch (218) 681-4366 or MN - US - Canada 1-800-621-6029
Hwy. 1 & 59 North — Thief River Falls, MN 56701

Good Luck On Your 1995 Season!
HYDRA MAC, INC.
1110 Pennington Avenue • 681-7130 • Thief River Falls

Northland Community College softball team members in 1995 include, front row left to right, Ronda Olson, Carrie Olsen, Cherilie Dalzell, Marcy Olsen, Gina Salverson; back row left to right, assistant coach Eric Halbert, Jodee Kvamlov, Angel Mickelson, Staci Sele, Odetta Blomker, and Celeste Cornicelli. Not pictured: head coach Rick Nikunen, Carleen Jardney, Amy Pittman, Carmen Simon.

NCC Softball

Head coach - Rick Nikunen, assistant coach – Eric Halbert

April
14 - at Vermilion, 3 p.m.
15 - at Moorhead, 12-noon
18 - UMC, 3 p.m.
21 - Itasca, 3 p.m.
22 - Hibbing, 12-noon
25 - Brainerd, 3 p.m.
27 - Fergus Falls, 3 p.m.

May
4 - at Brainerd, 3 p.m.
6 - Itasca Invitational, 9 a.m.
9 - at Fergus Falls, 3 p.m.
13 - Hibbing Invitational, 9 a.m.
19 - MCCC state tournament
20 - MCCC state tournament

Thief River Sports Medicine
A Service of Northwest Medical Center and the Dakota Clinic/Thief River Falls

TRAINING ROOM HOURS (Certified Athletic Trainer)

1:00 – 3:00 p.m.	Northland Community College Telephone: 218-681-2181, ext. 172
3:00 – 5:00 p.m.	Lincoln High School Telephone: 218-681-7140, ext. 38

SPORTS MEDICINE EVALUATION CLINICS
*By referral of Athletic Trainer or Physical Therapist

3:30 – 4:30 p.m.	Mondays – Lincoln High School
4:30 – 6:00 p.m.	Mondays – Northland Community College

Co-sponsored by: Northwest Medical Center and the Dakota Clinic – Thief River Falls

BEST WISHES
– To All –
AREA TEAMS

NOON LUNCHES	COMPLETE MENU
Served 11 a.m.-1:30 p.m. Mon.-Fri.	Served 5:30-9:30 p.m. Tues.-Sat.
	Brunch 11 a.m.-1:30 p.m. Saturdays

AMERICAN LEGION CLUB
POST #117
119 Main Ave. S. • 681-1341 • Thief River Falls

Discover Nature's Sketchbook by Marjolein Bastin
Renowned Dutch artist Marjolein Bastin's detailed, sensitive artwork reflects the beauty and wonder found everywhere in nature. T-shirts, $12.95; posters, $7.95; matted prints, $19.95; illustrated book, $9.95; print portfolio, $12.95. Many other products and cards to choose from, only at Hallmark.
Hallmark GOD CROWN SIDE
LORI'S HALLMARK
3rd and LaBree
Thief River Falls
681-8106

All-State Shooter Page 14
Andy Ford Thief River Falls has been notified that he has been named to the Minnesota Amateur Trapshooting Association All-State Team.

Lincoln band Page 15
Lincoln high school instrumental students earned high ratings in solo and ensemble competition recently.

Sports Pages 12-14
• Pioneers split fourth doubleheader
• THF baseball team opens with 19-2 win
• Unique Clinic hosted by Northland

75¢
Printed Using Soy Ink

The Times

Volume 84, Number 16 | Thief River Falls, Pennington County, Minnesota | Wednesday, April 19, 1995

Hazardous waste pick up set for April 27

[illegible]

Hazardous waste items that will be accepted for disposal include: pesticides and gardening chemicals, cleaning solvents, paint and painting supplies (turpentine, paint thinner, etc.), used motor oil, car batteries, automotive products (antifreeze, cleaner, brake and transmission fluid, etc.), photographic and other hobby chemicals, adhesives and wood preservatives.

Products that cannot be accepted are: business wastes, agricultural wastes, medicinal wastes, alkaline and lead acid batteries, compressed gas, explosives, radioactive materials and tires.

Pennington and Marshall counties are holding a day of the Northwest Regional Household Hazardous Waste program, operated by the Northwest Household Hazardous Waste Management Group and the MPCA, in conjunction with Pennington and Marshall counties. Regional program staff offer year-round disposal advice on household hazardous wastes by calling 1-800-657-3709. For information on how to package and transport the waste or to volunteer to work at the collection, call (218) 681-2116.

Thief River Falls speech team placed second to Moorhead at the Section 8AA speech contest conducted Friday, April 7 in Detroit Lakes and qualified four individuals for state competition this Saturday, April 22, in Stillwater. Pictured (left to right) are, front, Lana Rodahl, state entry in Poetry and Ingrid Hanson, state entry in Serious Prose; middle, Allen Cole, state entry in Discussion; Kiki Goddard, fifth in Humor; and Jami Fromstad, second alternate in Drama; standing, Ben Schmitz, fifth in Creative Expression; Megan Browning, second alternate in Humor; and Maja Tarnow, fifth in Storytelling. Not pictured is Chris Tuskiski, who is advancing to state competition in Discussion.

Lincoln prom Saturday night

"Midnight Masquerade," a theme geared to a Mardi Gras atmosphere, will be the mood for the annual junior-senior prom at Lincoln high school in Thief River Falls from 9 p.m. to midnight Saturday evening, April 22.

For the interested public, a grand march has been set for 8 p.m. in the Lincoln auditorium. Doors to the auditorium will open at 7 p.m. and there will be an admission cost of $1 to assist in defraying cost of the prom.

The band "Ac II" will provide music for the prom which may be attended by Lincoln high school junior and senior class members and their dates. Doors to the gymnasium will close at 10 p.m., after which time no one will be admitted—either arriving for the first time or leaving left and seeking to re-enter.

Pennington Co. board hears five-year plan

[illegible]

Commissioner Chuck Anderson said he didn't think the county should back up on the project now. He said he wants the road completed in the next five years.

Commissioner Bud Comstock said he didn't think of the project as a truck route. He noted that the [illegible]

Commissioner Ron Larson said he didn't think the county should back up on the project now. He said he wants the road completed in the next five years.

Commissioner Don John

Christine Josephson, infant son die in fire

National Honor Society chapter at Pershing high school in Plummer included these members prior to induction of new members on Wednesday, April 12, in the school gymnasium. Left to right are, front row, Jenna Seibel, daughter of Tom and Connie Seibel; Bryce Huotari, son of Lorna Huotari; Shawn Hace, son of Russell and Cheryl Hace; Aaron Rasten, son of Byron and Sharon Rasten; and Dan Gagner, son of Clarence and Dianne Gagner; back row, Nikki Konckson, daughter of Don and Karen Konckson; Stephanie Hanson, daughter of Lee and Wanda Hanson; Patty Greenwald, Beth Kilian, daughter of Larry and Diane Kilian; and Mackenzie Malwitz, daughter of Wayne and Vicky Malwitz.

Another defendant given narcotics charge sentence

Kathy Lynn Jungels of Fargo, ND, was sentenced April 14 by Judge Neil Peterson in federal court in Grand Forks.

Jungels, 25, pled guilty in February to conspiring to distribute and distribute methamphetamine, conspiring to commit money laundering and to possess firearms in connection with a drug offense.

Jungels was arrested in July 1992 and November 1994 and was a member of the Nelson Brothers Minnesota-Fargo drug organization. The Minnesota Bureau of Criminal Apprehension and Grand Forks Police Department led the investigation, which involved in the seizure of more than 2 kilograms of methamphetamine, 1 kilogram of cocaine, 1 kilogram of marijuana, 1 kilogram of methamphetamine precursor chemicals, 1 kilogram of cocaine precursor chemicals

Award winner p. 6

Certified [illegible] Emma [illegible] Carolyn [illegible]

Community Focus

Volunteers p. 7

Georgiana Aaron Carlson has [illegible] April 23 29 volunteer [illegible] in week

Lois Swanson: her hobby grows on you

Lois Swanson, of rural Goodridge keeps busy with lots of things, but she is best known for her avid interest in horticulture.

Lois Swanson could be called the extension lady of her community. She, and keepers and crew. She has been since 1992 Red River Valley Extension of the Area and Pennington County Horticulture Show Chairman. She is also active in church activities as large 4-H and is active in the Homemakers. However, she is she is most noted here by her gardening.

Lois is in her 8th year as the Dove Park garden club and she, all remembers her moving. "I'd had a lot of work and what I'd learned in school," recalls Lois. "But with the [illegible] Lois was intimidated at first by the field of horticulture. When you pile want to learn about plant, Lois was lost. Not only has she learned, it has been an important mainspring in the Dove Park garden club, which is filled with lots full of flowers, but produces awards and ribbons for flowers.

Lois has been gardening ever since she can remember. When she was growing up in Kansas, her father, who liked to garden, made use of all his children help in it. One year he had 1000 tree seedlings to transfer. "He and You helped us help and we did," recalled Lois. Flowers the kids didn't keep up with the weeding, and the weeds took over. She remembers that when they went out to pick tomatoes, one of her siblings yelled about their pail and it was filled in the weeds and it began.

Each year Lois's mother canned about 1,000 quarts of their home grown vegetables and passed them the stations to Lois. Among the 500 to 400 quarts of vegetables, fruits and meats canned by Lois each year, tomatoes and peaches are her favorite. She first started canning using a hot copper boiler contraption, the gas had to be boiled and the jars had to be sterilized. When a Mennonite asked to get a pressure cooker because it saved her much time. Now she usually freezes her produce.

As a result of her interest in canning, she has gotte a collection of antique jars. She uses a couple of books as a growing guide and has catalogued most of her collection. This collection is proudly displayed in the greenhouse she and her husband Elmer made in 1993.

The white colored greenhouse is referred to as "grandma's white-house" by five-year-old Michael Swanson who lives next door to Lois and Elmer. He has been helping his grandmother grow plants for many years now. He started transplanting African violets with her when he was only four. She uses a water wick method to keep the plants watered. The plant is stood in the pot and the water is drawn through a wick from the pot, the remainder of the cord is placed in a dish of water and the water slowly seeps from the dish to the potting soil. It must work well because Lois has a lot of beautiful African violets around her house. She also notes that she only uses soft water, not tap water, to feed her plants. The dissolved minerals in tap water will destroy the leaves of her violets.

She first started growing violets when a friend said there was nothing in it. When they both went to a national African Violet show, Lois was assured at all the beautiful violets. She was from all over the country. It was through Lois's efforts that the regional Northwest show in August was an African Violet division.

Lois is a very modest person. She has served on the board of the Dove Park garden club for years, and is a district leader. She is also the district leader. She is also the 23 year she was elected 19 years. Blunder was created down and been [illegible] as each of the 19 clubs in the district. Some are 10 to 15 members. Each today Lois visits meetings through the town which is, and those meets to see how they are doing. Month's ago NW Area 19 club, some members of which Lois was in charge of doubtedly. Mr. she had prepared the tables for all of the club members, she realized that she had not prepared enough for herself, so she was left with only [illegible].

When Lois needs help, she asks for help. Half of her yard is devoted to about 200 flower perennials, along the sun. Mr. Swanson and helps and helps.

Lois's summer garden starts in her home with seeds planted in little styrofoam cups which are then set under timed grow lights.

(Continued on Page 5)

Thief River Falls Area SCHEDULE OF EVENTS

Wednesday
Sons of Norway meeting at 6:30 p.m. at the Eagles Club in Thief River Falls.
Northland Retired Educators meeting at the Senior Center in Goodridge at 1:30 p.m.

Thursday
Minnesota Senior Federation-Northwest Region convention at the Heritage Center. Registration begins at 9 a.m.
Senior Citizen dance at the Heritage Center from 7 to 10 p.m.

Friday
Hull Kernagers meeting at the Holt Community Center. Potluck dinner at noon.

Saturday
Music jam session hosted by Schnell Lagerl at 2 p.m. in the Oleson Community Hall.
Bridal Shower for Rose Hendrickson at Goodridge Senior Center at 5 p.m.

Sunday
Square Dance hosted by Lancaster North Stars featuring Thor and Baba. Rounds begin at 1:30.

Tuesday
Valley Ridge Chapter of Professional Secretaries International meeting at Brule Hall, UMC. Registration begins at 5:30 p.m.

"TOP-HER" SALE
20% OFF ALL TOPS
Blouses, T-Tops, Jackets and Sweaters
Sale Starts April 20th Thru April 22nd
Mr. Duane's
THIEF RIVER FALLS • 681-1946

ACE Hardware Bridal Registry
Free Gift For Registering!
Sat., April 29th — Sat., April 29th — Sat., May 6th — Sat., May 20th
Sat., May 27th — Sat., May 27th — Sat., May 27th — Sat., May 27th
Stainless — Power Tools — Hand — Clocks — Chisel — Thermometers — Hot Lists More!
SHOP THIEF RIVER FALLS AND SAVE!

Northwest Eye Center and KTRF/KSNR Are Proud To Co-Sponsor
Guy Lombardo's Royal Canadians
"The greatest music this side of heaven. Performing a variety of big band standards that remain the best of popular music."
Sunday, April 23 • 7:30 P.M.
Lincoln High School Auditorium
Thief River Falls Concert Association
Tickets Will Be Available At The Door
Admission By Season Membership Only

April Showers SALE
20% OFF FABRICS THAT ARE PRINTED WITH FLOWERS
Mon., April 17 Thru Sat., April 22
STORE HOURS: Mon.-Fri. 10:00 • Sat. 9:30-5:30 Thurs. 9:00 •
Annette's Fabrics
Sewing Machines
218-681-3301
212 3rd Street East
Thief River Falls, MN 56701

Ness and Wahl wed March 18

Tracy Wahl of Greenbush, brother of the groom, served as best man. Jeff Wahl of Greenbush, brother of the groom, and Jason Wiers of Thief River Falls, friend of the couple, were groomsmen. They wore black tuxedos with red cummerbunds and red Tiffany boutonnieres. Seating and distributing the guests was done by Janet Pierce of Greenbush, cousin of the groom. He was dressed to match the groom and were a matching boutonniere. Minister present was Phillip Onake of Thief River Falls, nephew of the bride. He wore a black vest and vest of black and white with a black bow tie and wore a boutonniere to match that of the groom.

Ushering guests were Dave Ouiska, brother-in-law of the bride, and Dave Wangr, cousin of the groom. They were dressed to match the groomsmen except that they were black and white vests and bow ties.

Programs were handed out by Jill Ness, sister of the bride, and Sally Sorsby, both cousins of the bride.

For her daughter's wedding, the mother of the bride chose a teal dress with matching jacket and accessories. The groom's mother wore a pink street length dress, with matching jacket and white accessories. Each wore a corsage of teal and white roses.

Honored guests at the service were Donna Sellen, grandmother of the groom, John and Derek Sorsby, godparents of the bride, and LaRoy and Edra Gustafson, special friends of the bride.

A reception was held following the ceremony. Host couples were Andy and Carol Wells, uncle and aunt of the bride, and Gerald and Debby Waage, uncle and aunt of the groom. Mark and Kelly Roland, cousins of the bride, presided at the guest book.

Highlighting the serving table was a white wedding cake with a two-tiered cake at each side of the stairway with miniature attendants on the tops. In the center, under the stairway was a mirrored square with a fountain surrounded by flowers and greens. It was decorated with teal roses. Ferns at the base and white orchids in attached mirrored candleholders completed the decorations. It was cut and served by Mary Ness, aunt of the bride, Roylene Wahl, aunt of the groom, and Kersti Stimpfl, cousin of the bride. Cellar was served by Betty Osby, aunt of the bride, and Pam Shoemaker, cousin of the bride. Judi Berg, and Marie Skibbeck, both friends of the couple, served punch. Favors were distributed by Kristin Haglund and Randi Shoemaker, cousins of the bride.

Flower attendants were Kathy Sorsby, cousin of the bride, Diane Wagner, cousin of the bride, and Devonna Waage, cousin of the groom. Arranging gifts were Dorothy Wahl, cousin of the groom, and Betty Brown, friend of the couple. Waitresses were Jessica Wahl, cousin of the groom, and Kim Brown, friend of the couple.

The couple is home in Greenbush. The groom is a 1989 graduate of Lincoln High School and is employed by Wahl Brothers Racing in Greenbush. The bride is a 1992 graduate of Marshall County Central High School and a 1994 graduate of Northwest Technical College. She is employed by Digikey.

Family fun night

Mother Goose (storyteller Cheslya Swanson of Rocksteir) and her stories will be one of the special events at the Northwestern Minnesota Association for the Education of Young Children's "Family Fun Night" to be held Thursday, April 20 from 7 to 8 p.m. in the Thief River Falls Grade Auditorium. Parents and children are invited to the free program, subject of the session this night. While the event itself is sponsored by the NWMAEYC, Carolyn Swanson is sponsored by the Friends of the Library of Thief River Falls.

BIRTHS

Northwest Medical Center reports the following births during last week's edition of The Times:

On April 3, a baby boy was born to Brian Nielson and Terri Pearson of Goodridge. He has been named Christopher John Nelson.

On April 8, a baby boy was born to Scott and Caroline Cuffe of Thief River Falls. He has been named Ryan Scott.

On April 12, a baby boy was born to Lance and Kathleen Ness of Newfolden. He has been named Jacob Lance.

On April 12, a baby boy was born to Anthony and Twila Wellstein of Thief River Falls. He has been named Anthony Jacob Douglas.

On April 12, a baby girl was born to Mark Strandberg and Tammy Cogle of Thief River Falls. She has been named Brianna Marie Strandberg.

On April 14, a baby girl was born to Anthony and Sheila Gezetta of Plummer. She has been named Abigail Agnes.

Espe and Acker to wed

Danee and Linda Espe of Roseau, are pleased to announce the engagement of their daughter, Brenda to Nathan Acker, son of Dale and Joyce Lanore of St. Hilaire.

Brenda is a 1986 graduate of Roseau High School. She is a graduate of the LPN program in Bemidji Technical College in Thief River Falls and is pursuing a bachelor of science in nursing.

Nathan is a 1984 graduate of Lancaster High School. Thief River Falls. He graduated from the auto body maintenance program at Northwest Technical College. He is currently employed at Polaris Industries in Roseau and practices auto body work in a skeleton occupation.

A June 3 wedding is being planned in the Evangelical Covenant Church of Roseau.

Shower for Hendrickson

There will be a bridal shower for Rose Hendrickson on April 23 in the Senior Center in Goodridge at 5 p.m. Rose is engaged to marry Will Vonchoe on May 27.

Lois Swanson keeps growing

Courneya and Lee to wed

Mr. and Mrs. Terry Courneya of [illegible] Hinsey, PE announce the engagement of their daughter, Debbie Ann, to Forrest Ray Lee, son of Mr. and [illegible]

Square dance

The Thief River Square Dance Club will sponsor a square dance April 21, with Darrell Sorum calling the tips and Doris Sorum calling the rounds. All are welcome to attend.

A collection of canning jars lines the shelves of Lois Swanson's greenhouse. She used to can [illegible] each year. Now she freezes most of the food.

Thief River Falls JCPenney
93rd Anniversary
ANNIVERSARY SALE
FOUR DAYS
THURS., FRI., SAT. & SUN.
APRIL 20, 21, 22 & 23
25% OFF
ANY SINGLE REGULAR PRICED PURCHASE*
THURSDAY, APRIL 20TH – SUNDAY, APRIL 23RD
Savings valid only on Friday and Saturday, April 21 and 22 only. Applies to regular-priced merchandise and is in lieu of offer. Any future markdowns will be applied to the price in effect at the time of the markdown. The customer will receive 25% off the ticketed price. Not for use in Cosmetics Department, on Gift Cards or for Gift Box merchandise, Gucci®, Dansk®, Swarovski, Hugo Mascot® and Arizona Jean Co.™ watches, Marquis™ by Waterford® crystal, Fieldcrest®, Royal Velvet® towels and rugs, Bonne Bread® apparel, Reward® towels, No Fault® sportswear, Cuddlers or Catalog outlet store merchandise, or in combination with any other coupon or offer. Coupon Not Valid On Sales Tax.
Thief River Falls JCPenney Thief River Falls
©1995 JCPenney Company, Inc.
JCPenney THIEF RIVER FALLS
STORE HOURS: Monday - Friday 9:00-6:00 Thursday 9:00-8:00 Saturday 9:30-5:30 Sunday Noon-4:00
Savings effective Thursday, April 20th thru Sunday, April 23rd

ON THE OTHER HAND

Angeline Gunstad
Lincoln High School

Magor and Kelley to wed

Jim Magor and Hal Kelley, together with their parents, are pleased to announce their engagement and forthcoming marriage. Parents of the bride are Doris and Les Magor of Colorado. Parents of the groom are Arnold Kelley and the late Leola Kelley of Thief River Falls.

The bride-to-be holds a BS in Business Management from Metropolitan State College of Denver and a masters in business administration from the University of Denver. The groom-to-be holds an A.A. from Northland Community College and a BS in computer science from the University of Maryland.

Jim is employed with U.S. West as a manager of the company's pension fund investments. Hal is also employed with U.S. West as a project manager for the company's network products.

A May 20 wedding is planned at Denver First Church of the Nazarene.

Alberg and Lenarz to wed

Myles and Kathy Alberg of Thief River Falls are pleased to announce the engagement of their daughter, Tammy Alberg to Craig Lenarz, son of Norbert and Kathy Lenarz of Mileville.

Tammy is a 1989 graduate of Lincoln High School, 1991 graduate of Northwest Technical College, and is currently working for Continental Airlines in Bloomington.

The wedding is planned for May 27 at St. Bernard's Catholic Church of Thief River Falls.

Craig is currently studying physical education for Mankato State University. He is currently teaching physical education for Mankato State University. He is currently teaching physical education for Mankato State University. He is currently teaching

Obituaries

Christine
Josephson, 21
Eric Josephson, 3mo.
Roy Mogen, 85
Ronald Novak, 52
Adeline Stroble, 74
Edna Evenson, 102
Shirley Dahle, 61
Dorothy Halsa, 70
Earl Olson, 72
Marvin Nelson, 84
Gilbert Langie, 83
Walter Waldorf, 73
Ina Knutson, 80
Arthur J. Johnson, 92
Arnt M. Aune, 77

Christine Josephson, 21 and Eric Josephson, three months

Their River Falls — Christine Josephson, 21, and her son, Eric Josephson, three months old, of Rural Route 1, Ellsworth, died Wednesday, April 12, 1995, in a car accident in Pierce County.

Funeral services will be held Saturday, April 22, at 10:30 a.m. at the Church of the Nazarene in River Falls. Pastor Steve Vogel will officiate. Burial will be in Greenwood Cemetery in Ellsworth. Visitation will be held from 5 to 7 p.m. on Friday, April 21, at the Church of the Nazarene in River Falls.

Christine is survived by her husband, Chad; parents, Jim and Cindy Lorenz; brothers, Matthew and Jonathan Lorenz; grandparents, Duane and Lorraine Lorenz of River Falls, and Ken and Ann Josephson of Ellsworth; great-grandmothers, Irene Bringsjord of Thief River Falls and Gertrude Lorenz of Ellsworth; uncles, aunts, and cousins.

Christine was preceded in death by her maternal grandparents, Eric and Ann Bringsjord, and her paternal grandparents, Ken and Ann Josephson.

Eric was preceded in death by his great-grandparents, Ann Josephson and Ann Lorenz.

Memorials may be directed to the Church of the Nazarene in River Falls.

Arrangements are being made by Cook Funeral Home in charge of arrangements.

Ronald Novak, 52

Thief River Falls — Ronald Novak, 52, of Thief River Falls, died Wednesday, April 12, 1995, in a car accident in Pierce County, Wis.

Funeral services will be held Saturday, April 22, at 10:30 a.m. at the Church of the Nazarene in River Falls. Pastor Steve Vogel will officiate. Burial will be in Greenwood Cemetery in Ellsworth. Visitation will be held from 5 to 7 p.m. on Friday, April 21, at the Church of the Nazarene in River Falls.

Ronald is survived by his wife, Carol; daughter, Christine Lotzer; son, Jason Novak; parents, Ann and Michael Novak; brothers, Michael Novak and Chris Novak; sisters, Mary Novak and Cheryl Novak; grandmother, Ann Novak; and many uncles, aunts, and cousins.

Ronald was preceded in death by his paternal grandparents, Eric and Ann Novak, and his maternal grandparents, Ann and Ann Novak.

Memorials may be directed to the Church of the Nazarene in River Falls.

Arrangements are being made by Cook Funeral Home in charge of arrangements.

Gilbert Langie, 83

Red Lake Falls — Gilbert Hall Langie, 83, of Red Lake Falls, died Wednesday, April 12, at Northern Minnesota Medical Center in Thief River Falls.

Funeral services were held at 2 p.m. Saturday, April 15, at the Lutheran Church in Gonvick. Pastor Gordon Moe officiated. Burial was in the Gonvick Township Cemetery. Special music was provided by Gonvick Lutheran Choir. Pallbearers were Jim Hoiness, Mark Magnuson, Jerry Hoiness, Steve Magnuson, Sidney Hoiness and Mike Magnuson. Sidesmen were Marvin Olson, Mike Nelson and Chester Olson. Walk-through Congregational hymns were "Rock of Ages" and "Old Rugged Cross."

Gilbert was a veteran of World War II, serving in the Navy.

Gilbert "Gib" Langie was born August 29, 1911 in Minneapolis, Minn., to Ole and Ingeborg Langie and Regina Hjelmstad.

He married Ina Knutson on August 29, 1940 at Minneapolis. He worked for Northern Pacific Railroad in Minneapolis and Red Lake Falls for 18 years. He was a member of Gonvick Lutheran Church and Gonvick Legion Post 184.

He is survived by his wife, Ina; daughter, Linda Langie, Minneapolis; sisters, Ruth Langie, Minneapolis, and Mrs. Ole (Ruth) Langie, Red Lake Falls; brothers, Ole and Ingeborg Langie, Red Lake Falls; and many nieces and nephews.

Gilbert was preceded in death by his parents, brother, Donald Langie, and sister, Ruth Langie.

Memorials may be directed to the Gonvick Lutheran Church.

Arrangements are being made by Cook Funeral Home in charge of arrangements.

Marvin Nelson, 84

Nazareth — Marvin Nelson, 84, died Tuesday, April 11, at Northern Medical Center in Thief River Falls.

Funeral services were held Saturday, April 15, at United Free Lutheran Church. Officiating were Pastors Dennis Gray and Al Gyulay. Special music was provided by organist Darlene Waltge, vocalist Gary Watkins and accompanist Alayne Wolsko.

Casketbearers were Laurel Major, Arlyn Anderson, Curt Zemdars, Greg Hanson, Roger Lemieux and Harold Wold. All of Marvin's many friends were honorary casketbearers. Interment was in Pelican Grove Cemetery near Fergus Falls. Gorneske Funeral Chapel was in charge of arrangements.

Marvin Nelson was born December 24, 1910 in Pelican Rapids, the son of Alfred and Christine (Nelson) Nelson. He farmed until when he was three years old. Marvin and his brother, Harold, were reared by their maternal grandparents, Mr. and Mrs. Ole Nelson, in the Nazareth community.

He was married to Ina wife Carol, daughter Lynne Matusovsky, Ste. Genevieve, Mo.; sisters, Ruth Nelson, Fergus Falls, and Mrs. Ole (Ruth) Langie, Red Lake Falls; brothers, Ole and Ingeborg Langie, Red Lake Falls; and many nieces and nephews.

Gilbert was preceded in death by his parents, brother, Donald Langie, and sister, Ruth Langie.

Memorials may be directed to the Gonvick Lutheran Church.

Arrangements are being made by Cook Funeral Home in charge of arrangements.

Dorothy Halsa, 70

Thief River Falls — Dorothy Halsa, 70, died April 15 at the Oakland Park Nursing Home in Thief River Falls.

Funeral services will be held Wednesday, April 19, at the Bethel Lutheran Church, rural Warren. Pastor Jim Ellingson officiates. Burial in the church memorial gardens will be in Mids Lutheran Cemetery. Quorstad-DuBoise Funeral Home, Quorstad-DuBoise Funeral Home.

Dorothy Wenghofmer was born on February 9, 1925, at Crookston, the daughter of Henry and Barbara Wenghofmer. She spent her early years in the Warren area.

On May 19, 1946, she was united in marriage to Norman Halsa at Crookston. They made their home in rural Warren. Angus, born in 1972 they moved to rural Warren.

Dorothy was a member of the Bethel Lutheran Church, rural Warren, Sunday School teacher, choir member, church secretary, and church treasurer.

She is survived by two sons, John and Norman, both of Thief River Falls; seven grandchildren; four uncles, Henry Wenghofmer, Plymouth, Amos Lungle, Bemidji, Doris Marvin and Ann Wenghofmer, Warren; Viola Lungle; aunt, Dorothy Wenghofmer, Angus; and Albert Wenghofmer, Minneapolis; and many nephews and nieces.

She was preceded in death by her parents, husband and three sisters, Edith, Adeline and Alice.

Marvin Nelson, 84

Nazareth — Marvin Nelson, 84, died Tuesday, April 11, at Northern Medical Center in Thief River Falls.

Funeral services were held Saturday, April 15 at United Free Lutheran Church. Officiating were Pastors Dennis Gray and Al Gyulay. Special music was provided by organist Darlene Waltge, vocalist Gary Watkins and accompanist Alayne Wolsko.

Casketbearers were Laurel Major, Arlyn Anderson, Curt Zemdars, Greg Hanson, Roger Lemieux and Harold Wold. All of Marvin's many friends were honorary casketbearers. Interment was in Pelican Grove Cemetery near Fergus Falls. Gorneske Funeral Chapel was in charge of arrangements.

Marvin Nelson was born December 24, 1910 in Pelican Rapids, the son of Alfred and Christine (Nelson) Nelson. He farmed until when he was three years old. Marvin and his brother, Harold, were reared by their maternal grandparents, Mr. and Mrs. Ole Nelson, in the Nazareth community.

He was married to Ina wife Carol, daughter Lynne Matusovsky, Ste. Genevieve, Mo.; sisters, Ruth Nelson, Fergus Falls, and Mrs. Ole (Ruth) Langie, Red Lake Falls; brothers, Ole and Ingeborg Langie, Red Lake Falls; and many nieces and nephews.

Gilbert was preceded in death by his parents, brother, Donald Langie, and sister, Ruth Langie.

Memorials may be directed to the Gonvick Lutheran Church.

Arrangements are being made by Cook Funeral Home in charge of arrangements.

Ina Knutson, 80

Warren — Ina Knutson, 80, died Tuesday, April 11 at the North Valley Health Center, Warren.

Funeral services were held Friday, April 14 at Our Saviors Lutheran Church in Warren. Burial was in Greenwood Cemetery. Warren with Quorstad-DuBoise Funeral Home in charge of arrangements.

Ina J. Rhodemyre was born on August 18, 1914 in Warren, the daughter of Ole and Ina (Ness) Bloomeness. She was a lifelong resident of the Warren area.

On May 18, 1943, she was united in marriage to Ingvald Knutson in Warren where they made their home. She worked for Magnuson's Grocery, Ingvald died on January 20, 1980.

In spare many hour crocheting. She was a member of Our Saviors Lutheran Church.

She was preceded in death by her parents; brothers, Ingvald Bloomeness and Ole Bloomeness; sisters, Ella Bloomeness and Ruth Bloomeness.

She is survived by her sister, Ruth Bloomeness, Warren; nieces and nephews.

Memorials may be directed to Our Saviors Lutheran Church.

Arrangements are being made by Quorstad-DuBoise Funeral Home in charge of arrangements.

Earl Olson, 72

Fessenden — Earl Charles Olson, 72, died Thursday, April 13 at the Pine Court Hospital in Pierce.

Funeral services were held Tuesday, April 18 at 11 a.m. in Fridhem Lutheran Church, Langley with Pastor Robert Rasso officiating. Special music was provided by Jerry Wiggins, organist and Rose Knutson, vocalist. Congregational hymns were "Christ Arose" and "Heavenly Father" and "How Great Thou Art."

Pallbearers were Jerome Olson, Melvin Olson, Gerald Fenske, Alan Johnson, Kurt Holmen, and Daniel Kappedal. Honorary pallbearers were all of Earl's loved ones and friends, and neighbors. Flag presentation was by Spring Lake VFW post #2759, Langley. Interment was in Poplar Lake Lutheran Cemetery, Columbia township, Polk County with arrangements by Gaffey-Holmes Funeral Home.

Earl Charles Olson was born in Columbia township, Polk county on August 29, 1922, the son of Hans Harold and Hilma Pearson Olson. He grew up in Columbia township and attended the school.

Earl entered the military in 1946 and served 18 months in Korea.

Shirley Dahle, 61

South Milwaukee, WI — Shirley Dahle, 61, died Sunday, April 15 at St. Luke's Medical Center, South Milwaukee, WI following an illness.

Funeral services will be Thursday, April 20 at 1 p.m. in Zion Lutheran Church, Okoto with Rev. Ralf Wangberg officiating. Special music will be provided by organist Marian Marquardt and soloists Gunnar Ingman singing "Amazing Grace" and Avery Nelson singing "The Lord's Prayer." Congregational hymns will be "Rock of Ages" and "How Great Thou Art."

Visitation will be on Thursday only, at the church, from 2 to 4 p.m. and 7 to 9 p.m.

Casketbearers are her six nephews. Interment will be at Zion Lutheran Cemetery, Okoto with Mulhos-Bell Funeral Home, South Milwaukee, WI and Petersen Funeral Home, Oconto in charge of arrangements.

Shirley L. Nelson was born November 9, 1933 in rural Okoto, the daughter of Thorne "Tommy" and Edna (Thorpe) Nelson. She grew up in rural Okoto and attended school there.

She married Floyd S. Dahle on March 25, 1953 in Okoto and they lived in South Milwaukee for the past 40 years. She was very devoted and appreciated Floyd to Shirley's 24 hr. a day.

She is survived by her husband Floyd, Sister, South Milwaukee, WI; sons, David, Milwaukee, WI and Mike (Kathleen) Dahle, Cedarburg, WI; daughters, Linda Dahle, South Milwaukee, WI and Vicki Prudkomme, South Milwaukee, WI; grandchildren, Jennifer and Vicki Prudkomme; sisters, Vernon of Okoto, Ruth Nelson, Vernon and Gretchen all of Okoto; Sidney, Moosup, Ct. and Harvey, Chester, Ct.; brothers, Lawrence Graves, Goodridge, Minn., Clarence, Scottsville, Va. Vernon Gardner, Grand Forks, ND and Judy Landstrom, Red Lake Falls; several nieces, nephews and other relatives and friends.

She was preceded in death by her parents; brother, Jerry; sister-in-law, Jeanette Nelson; brothers-in-law, Bernie Graves and Don Johnson.

Adeline Stroble, 74

Grand Forks, ND — Adeline Stroble, 74, died Tuesday, April 11 at Grand Forks Medical Hospital in Grand Forks ND.

Funeral services will be held Monday, April 17 at 1:30 p.m. in Redeemer Lutheran Church with Pastor Ron Wolsko officiating. Burial will be in Mother Ridge Memorial Park, Fisher. Visitation will be held from 5 to 7 p.m. Monday, April 17 at Fisher Funeral Home.

Adeline Marie Thorson was born on April 8, 1921 at Nenzel, the daughter of Benjamin and Hilda Olmby Thorson. She attended rural Nenzel School and graduated from Fisher High School. She worked with the Nenzel Mutual Fire Association from 1942 to 1949, then moved to Thief River Falls where she worked for one year at the Rex Café.

On July 25, 1949, she was united in marriage to Ingvald Strobe at parsonage on Trail. The couple lived in Thief River Falls and she worked for a short time at the Harry Hoyt Jewelry.

She was a member of the Redeemer Lutheran Church in Thief River Falls.

She is survived by her daughter Phyllis Marvson, four grandchildren, one great-grandchild; one brother, Irvin Thorson of Gully and one niece.

She was preceded in death by her husband, her parents, and one niece, Sonja Bowold.

Walter Waldorf, 73

Carlsbad, NM — Walter Waldorf, 73, died April 10 at a Guadalupe Medical Center in Carlsbad, NM.

Funeral services were Monday, April 17 at St. Bridget and Paul Catholic Church in Warren. Burial was in Calvary Cemetery, Warren with Quorstad-DuBoise Funeral Home in charge of the arrangements.

Walter Waldorf was born on June 26, 1921 in Colfax, ND, the son of Mak and Cleta Waldorf. He graduated from Colfax High School in May of 1941.

Soon after the bombing of Pearl Harbor, Walter enlisted in the United States Army serving as Fire Class Petty Officer until April 1946 when he was honorably discharged.

Upon his discharge, he returned his civilian job, graduating from North Dakota State in Bottineau in 1948 and from the University of North Dakota, Grand Forks in 1950.

On November 11, 1950, he was united in marriage to Edith Roberts of Bottineau in Each Grand Forks.

In June of 1950, Walter began his career in the Soil Bank Conservation Program at Minnkota Power Cooperative in Grand Forks. He then went to work at PKM Electric Cooperative in June of 1951 and retired in July 1, 1995 as Personnel Manager. The couple lived in Warren, but spent most of the winter during the winter.

He was a member of the Bishop Corbett Council of Knights of Columbus of Angus for many years and a charter member of the Knights of Columbus 4th Council of Knights of Columbus of Warren and Orlando, FL. He was a member of the Warren-Gold Vein Senior Citizens Association, Warren Senior Citizens, Oklahoma Senior Citizens, Sun City Senior Citizens Association, St. Peter and Paul Men's Club and finance committee and Warren American Legion Post # 27. He was a member of Zeeman Masonic and cow organizations.

He is survived by his wife, Edith; two daughters, Diane Weaver, Carlsbad, TX and Denise Weber, Carlsbad, NM; son, Lynn of Warren; and twelve grandchildren. He is also survived by three sisters, Ruth Nelson, Fergus Falls, MN; Geraldine Elevitsky, Devils Lake, ND and Shirley Jensen, Grand Forks, ND; and a brother, Victor, Crookston.

He was preceded in death by his parents; brothers, Ole and Ingeborg Langie, Red Lake Falls; and Ingeborg Langie, Red Lake Falls; and Ingeborg Langie, Red Lake Falls;

School Lunch Menu

Thief River Falls

Breakfast

Lunch

Breakfast

Lunch

Breakfast

Lunch

St Bernards

Breakfast

Lunch

Breakfast

Lunch

Marshall County

Breakfast

Lunch

Breakfast

Lunch

Breakfast

Lunch

FRANKLIN MIDDLE SCHOOL

Breakfast

Lunch

Plummer

Breakfast

Lunch

Breakfast

Lunch

ELEMENTARY

Breakfast

Lunch

LUNCH MENU

Breakfast

Lunch

Breakfast

Lunch

Breakfast

Lunch

Pioneers split for fourth time

[illegible]

Golf teams start season Friday

[illegible]

Kuznia leads Gators' scoring

Matt Kuznia averaged 19.5 points per game this year and finished his high school basketball career with 1,502 points, while leading the Badger/Greenbush-Middle River boys in three consecutive Northwest Border Conference titles.

A 6-5 forward/center and a three-year starter for the Gators, Kuznia will take his talents to St. John's University, next year where he will try to establish himself in the Minnesota Intercollegiate Athletic Conference.

"Matt had another excellent year for us," noted Badger/Greenbush-Middle River coach Elden Sparby, "and he was also our most consistent player. Each year he broadened his game and continued to try to improve his play facing the best in the [illegible] since from 15-feet or so."

Sparby is confident Kuznia will fit in at St. John's both on the basketball court and academically, since his Hockey/Hall talents are matched by his classroom success.

Kuznia could have had an even higher career scoring figure if the Gators' depth would not have been minutes away from his game. "He could have easily been over 2,000 points with more playing time," noted Sparby. "But we regularly played 6-10 kids all year and that meant some minutes on the bench for him and the other starters."

Kuznia earned the Gators' only double figure scoring average for the year, but Richard Klein was close at 9.6 per game. The 6-7 foot exchange student from Slovakia finished in times, but also had stretches of inconsistency while trying to adjust to the high school brand of basketball.

"Richard made real big strides this year," said Sparby. "He fit in very well. He was a real team player and a real joy to have on the bench."

Junior Jason Kuznia, brother of Matt Kuznia, the Gators' leading scorer last season, the Gators' leading scorer this year, finished his career with one turned back by a 52-34 football loss to Pine County.

"We thought we had the people and we thought we had the talent to win the sub-section," admitted Sparby. "We didn't happen, so we're disappointed with that aspect of the season. We were pleased with the fact we won the conference for the third year in a row and we were happy with our tournament.

While Kuznia and Klein gave the Gators a strong inside game, the outside shooters had trouble keeping defenses honest.

"We were a little hit-skeptical at times at the perimeter positions," acknowledged Sparby. "It was a double figure scoring average for the year, but Richard Klein was close to 10 per game. The 6-7 foot exchange student from Slovakia finished in times, but also had stretches of inconsistency while trying to adjust to the high school brand of basketball.

"Richard made real big strides this year," said Sparby. "He fit in very well. He was a real team player and a real joy to have on the bench."

Junior Jason Kuznia, brother of Matt Kuznia, the Gators' leading scorer last season, the Gators' leading scorer this year, finished his career with one turned back by a 52-34 football loss to Pine County.

"We thought we had the people and we thought we had the talent to win the sub-section," admitted Sparby. "We didn't happen, so we're disappointed with that aspect of the season. We were pleased with the fact we won the conference for the third year in a row and we were happy with our tournament.

While Kuznia and Klein gave the Gators a strong inside game, the

— 1994-95 Badger/Greenbush-Middle River Boys Basketball —

	fgm/att	fg %	ftm/att	ft %	pts	avg	rebs	assists
Sholden Rud	57/140	40.7	29/44	65.9	157	6.3	50	97
Wayne Hitman	38/93	40.9	22/29	75.9	98	4.8	52	22
Russell Larson	76/187	40.6	32/42	76.2	206	8.2	69	41
Matt Kujava	47/89	52.8	24/30	80.0	129	5.4	59	32
Troy Hansen	24/61	39.3	3/6	50.0	53	2.2	29	31
Richard Klein	104/207	50.2	29/60	48.3	240	9.6	164	47
Jod Geer	7/10	70.0	4/7	57.1	19	2.1	2	1
Aaron Reisv	35/63	50.7	21/31	67.7	89	3.6	77	2
Matt Kuznia	187-356	52.3	85/111	76.6	467	19.5	192	41
Chris Hansen	5/13	38.5	4/5	80.0	14	1.0	6	3
Justan Rose	17/33	51.5	17/27	63.0	55	2.2	55	3
Pat Stephens	31/80	38.8	9/20	45.0	71	2.8	78	9
Shuart Eaton	0/4	0.0	1/2	50.0	1	.04	2	0
B/G-MR totals	626/1335	46.9	278/408	68.1	1614	64.6	819	362

Health In The Long Run slated Saturday, May 13

Thief River Falls 12th annual Health In The Long Run will be held Saturday, May 13, beginning at 9:30 a.m.

Participants are invited to walk, jog or run in the event that is about a mile and a half long. The event begins and end at Northwest Medical Center.

Refreshments will be provided at the finish line.

Medals will be awarded to the first place male and female finishers in the various age groups for both courses. A XXX Hugger jacket will be awarded to anyone breaking a course record, and a XXX Hugger jacket will be presented to anyone breaking a course record, and a XXX Hugger jacket will be presented to the oldest participant.

For those who do not want to run, a special T-shirt costs for $5 if ordered by May 10 and $8 after that date. For those who would like a race T-shirt, entry fee is $7 if received by May 1, $8 from May 1-10 and $12 after that date. Not all sizes are available after May 10.

Registration materials can be obtained from Gail Hulland, Public Relations Coordinator, Northwest Medical Center, 120 South LaBree, Thief River Falls, MN 56701.

The event is sponsored by Northwest Medical Center and Hide-A-Class, 1110 of Thief River Falls.

2-3 Mile Record Holders

Male age group (Finishers): Bobby Dahlen 15:15 (1988 & 1989) Corey Dahlen 15:29 (1991 & 1992) Jeff Dahlen 15:32 (1990) Jim Dahlen 15:33 (1994) Jim Dahlen 15:55 (1993) Jim Dahlen 16:07 (1992) Jim Dahlen 16:07 (1993) Jim Dahlen 16:07 (1993) Jim Dahlen 16:07 (1993

Registration for the
1995 Thief River Falls Summer Baseball Programs
for ages 13 through the American Legion level will be held
Thursday, April 20, from 5-8 p.m.
at the Northland Community College Cafeteria.
It is very important to sign up at this time so certains can be made concerning the number of teams and coaches needed.

WE ARE BACK!
THIEF RIVER FALLS AMATEUR HOCKEY ASSOC. is a #502008
Back At The **Rusty Nail**
Starting TUESDAY APRIL 11
PULL TABS & MN TRI WHEEL
10 A.M. TO 12:30 A.M.
THE YOUTH OF THIEF RIVER FALLS

V. F. W. CLUB
Post #2793 Thief River Falls, MN
681-1211
APRIL CALENDAR OF EVENTS

MON	TUES	WED	THURS	FRI	SAT
APR 17 BAR BINGO 5-8:30 Cootie Scratch	APR 18 BAR BINGO 5-8:30 REGULAR BINGO 7:30	APR 19 BAR BINGO 5-8:30	APR 20 BAR BINGO 5-8:30	APR 21 FISH FRY 5:30-8 DANCE 9-1 J. ROBERT HAMILTON	APR 22 BAR BINGO 5-8:30
APR 24 BAR BINGO 5-8:30	APR 25 BAR BINGO 5-8:30 REGULAR BINGO 7:30	APR 26 BAR BINGO 5-8:30	APR 27 BAR BINGO 5-8:30	APR 28 DANCE 9-1 "LEADER'S CHOICE"	APR 29 BAR BINGO 5-8:30

MONDAY-FRIDAY 1 P.M. - 1 A.M. SATURDAY 11 A.M.-1 A.M.

USED VEHICLE... Specials
WE'VE HAD A LOT OF BEAUTIFUL TRADE-INS COME IN LATELY...JUST IN TIME FOR GRADUATION & VACATION TRIPS...

'93 Ford Taurus GL 4-dr., V-6, auto., A/C, cruise, tilt, power locks, windows, OFF LEASE UNIT Now! $9,495

'93 Buick Century 4-dr., V-6, auto., A/C, cruise, tilt, power locks & windows, 27,000 miles Now! $11,750

'89 Buick Park Ave. 4-dr., V-6, loaded with options, only 37,000 miles Now! $9,150

'94 Ford Taurus GL 4-dr., V-6, auto., loaded, 19,000 miles Now! $13,450

'93 Buick Century 4-dr., V-6, auto., A/C, cruise, tilt, power locks & windows, split bench, 34,000 miles, super clean Now! $3,695

'92 Olds Delta 88 4-dr., V-6 auto. power everything, one owner 36,000 miles Now! $13,750

'93 Plymouth Horizon 4-dr., 4-cyl., 4 speed, Excellent runner Now! $1,050

'91 Olds Toronado 2-dr., V-6, auto., loaded 62,000 miles, perfect Now! $12,150

'93 Mercury Topaz GS 4-dr., 4-cyl., auto. power seat, windows & mirrors, A/C, cruise, tilt & more only 35,000 miles Now! $9,250

'93 Chev. 1/2-Ton Ext. Cab 4x4 350 V-8, loaded, 42,000 1 owner miles Now! $18,950

'93 Pontiac Sunbird 2-dr., 4-cyl., auto., A/C, AM/FM, 31,000 miles Now! $8,995

'91 Ford Ranger Pickup 4-cyl., 5-speed, p.s., p.b., 56,000 miles Now! $7,295

'92 Olds Cutlass Supreme V-6, auto., loaded, power seats, 45,000 miles Now! $11,495

'91 Pontiac Grand Am 2-dr., 4-cyl., auto., A/C, cruise, tilt, one owner Now! $7,695

'93 Dodge Spirit 4-dr., 4-cyl., auto., A/C, cruise, tilt, 40,000 miles Now! $8,850

'89 Chev. 1/2-Ton Ext. Cab 4x4 V-8, 5-speed, Silverado, nicely equipped, one owner Now! $10,950

'92 Pontiac Grand Prix 4-dr., V-6, auto., A/C, cruise, tilt, AM/FM stereo cass., power door locks, power windows, cruise control Now! $7,850

'86 Chev. Astro Van Conversion, V-6, auto., A/C, cruise, power locks, locally owned Now! $5,195

'93 Chev. Corsica 4-dr., 4-cyl., auto., A/C, cruise, tilt, 28,000 miles Now! $8,950

'89 Plymouth Voyager Van 4-cyl., 5-speed, A/C, cruise, tilt, 7 passenger, 58,000 miles Now! $7,895

FOR YOUR SHOPPING CONVENIENCE
WE ARE OPEN 8 A.M.-6 P.M. MON.-FRI. • SATURDAYS TILL 4 P.M.
Your Full-Line GM Dealer
NORTHERN MOTORS, INC.
Hwy. 1 & 59 W. Thief River Falls, MN 1-800-955-6053 681-4820

Andy Tri named all-state shooter

By Marvin Lundin
Times Editor

[illegible]

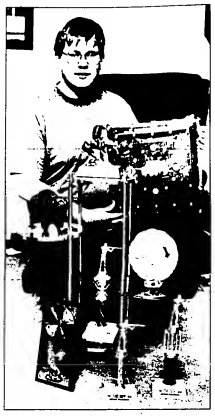

Andy Tri, 16-year-old son of Peter Tri of Thief River Falls, has been named for the second time to the Minnesota Amateur Trapshooting Association All-State Team, this time as a Junior. He was named to the team as a Sub-Junior last year. He is shown with some of the trophies and awards he earned in 1994. In addition to the Thief River Falls Trap Club opens for 1995. Blank scores can be fired from April 24 and 25 and the annual bunspot will be held at the clubhouse Friday, April 28. League shooting officially starts on Monday, May 1.

Call **The Times** For All Your **PRINTING NEEDS** 681-4450

TRF Bowling Leagues

Pennington County Sportsmen to meet

Pennington County Sportsmen's Club will meet Thursday, April 20, at 7:30 p.m. in the basement meeting room of the Law Enforcement Center.

Twelve Rollers League

	Wins	Losses
Mr. Quance	66	42
Rudolph's	58	50
Pennington Sports	56	52
Family Bowl	53	55
Farmers Union	43	65
Wisdom	42	66

High Game

Dolly Nowland	234

Roberts Rooty	226, 195
Merge Grunsh	181

High Series

Roberts Rooty	578-159-226=604
Dolly Nowland	554-157-234=565
Merge Grunsh	554-181-170=541
Paula Goede	534-170-167=471

Shalleen's Mixed

	Wins	Losses
Crosiere Clippers	67	31
Bullwacker	61	38
Keck Sisters	57	41
Ski Lodge	51	47
Sue's	51	47
Sather Law Office	50	48
Hometown Pizza	48	50
Tractor	33	65

High Game

Roberta Rooty	209
Roberta Rooty	201
Deborah Pearson	201
Deborah Pearson	193

High Series

Dolly Nowland	559-201-151=518
Roberta Rooty	553-159-201=514
Mary Gilly	550-153-209=494
Deborah Pearson	523-177-193=493

Moonbeam League

	Wins	Losses
Red Lake Electric	21	11
3-Gee	21 1/2	14 1/2
Lundgren Transfer	19	17
Lundgren	19	17
Security State Bank	16	20
Sportsman Acceptance	16	20
Olin Law Office	14	22
Ralph's Auto	12 1/2	23 1/2

High Game

Shirley Brekke	200
Sally Gilbertson	189
Sam Stoltz	181

High Series

Shirley Brekke	532-200-151=522
Sam Stoltz	169-181-181=469
Linda Rolando	151-151-172=454

Six Pack League

	Wins	Losses
D & E Car Wash	36	24
Auction Outlet	35	25
Ski Lodge #1	33	27
Gorgen Corp.	30	30
Glass Farm	24	36
Fresco 2-4	22	38

High Game

Curly Peterson	232
Curly Peterson	223
Curt Quanrud	215
Delbert Nowland	200, 188, 184

High Series

Curly Peterson	644
Curt Quanrud	597
Ken Nelson	572
Daryl Hexstrom	572
Jim Gorgen	565
Dorre Peterson	462

Friday Coed Sixes League

	Wins	Losses
Modern Auto Body	44	12
Hometown	41	15
Ski Lodge #1	34	22
Lesser's Drywall	31	25
Pepsi	29	27
Chick's Auto Repair	15	41

High Game

Randy Kosloski	193
Colleen Conway	183

High Series

Paulette Duwenn	0-183-175=480
Kristi Gunshor	103-161-160=424
Cheryl Rogers	132-151-174=477

PROFESSIONAL SECRETARIES' WEEK
April 24-28, 1995
LUNCHEON FEATURES EACH DAY
Special Treat For Your Honored Guests!
Evergreen Dining Emporium
Highway 59 N.
Thief River Falls, MN
Extensive Coverage In **The Times** 681-4450

Lincoln band students earn high ratings

Lincoln high school instrumental students earned high ratings in solo and ensemble competition April 10 at the contest held at Bemidji State University.

Students from Thief River Falls, Bemidji, Red Lake Falls and Fosston participated in the event, according to Brad Hill, band director.

Superior ratings on solos were received by the following students: Amanda Cline, flute; Lauren Mark Spyhalski, horn; Peter Johnson, baritone; Jill Dekkers, Chris Cota and Angela Little, flute; Laura Williams and Kelly Nelson, alto saxophone; Kendra Dimich, baritone saxophone; Tim Stumpf, trombone; and Rebecca Kenner, tenor saxophone.

Excellent ratings were received by Reid Froiland, trombone; Daron Eddleman, trumpet; Matt Johnson, baritone; Tom Koehnenkampf and Elizabeth Odette, clarinet; Nicole Torblaa, oboe; Chris Pribula, horn; and Tina Kingstad, flute.

In addition to the day band, superior ratings were received by the following ensembles:

Clarinet Choir—Kassie Westerman, Jaynee Stanine, Tom Koehnenkampf, Kim Hook, Elizabeth Odette, Sarah Leach, Amanda Close and Bobbi Dahlstrom.

Percussion Ensemble—Jana Friesen, Allen Cole, Tom Stumpf, Bobbie Jo Tinkey, Trevor Rothschild, Matt Lawrence and Nathan LaRouque.

Flute/Bassoon Duet—Jill Dekkers and Kendra Dimich.

Flute Quartet—Jessica Brekke and Kyler Petersen.

Clarinet Trio—Kassie Westerman, Jaynee Stanine and Sarah Leach.

Brass Quintet—Brad Dekkers, Rob Stock, Mark Spyhalski, Matt Johnson and John Davis.

Saxophone Trio—Kim Morris, Chris Wetzel and Stephanie Wolfe.

Flute/Clarinet Duet—Cindy Cota and Jaynee Stanine.

Trumpet Duet—Stacy Nielsen and Brad Dekkers; Angelique Gunstad and Kate Ihle.

Accompanists were Kendra Dimich, Chris Pribula, Laura Williams, Jill Dekkers, Heidi Johnson, Elizabeth Odette, Rebecca Kenner, Reid Froiland and Sarah Leach.

These instrumental music students from Lincoln high school received ratings at the solo and ensemble contest recently hosted by Lincoln in its new music facilities and other areas of the school. A listing of participants and the awards they received is printed in the story below. Students pictured (left to right) include the following: TOP PHOTO—Front row, Kim Hook, Angela Little, Rebecca Kenner, Nicole Torblaa, Bobbie Jo Tinkey, Peter Johnson and Justin Phillips; second row, Laura Williams, Brad Dekkers, Stacy Nielsek, Angeline Gunstad, Kate Ihle, Bobbi Dahlstrom, Elizabeth Odette, Amanda Close and Tom Stumpf.

Star News

Mayme Johnson
378-4333

M. and Mrs. Eddy Stucy entered the breakfast pancake breakfast for Clarence Hanson served at the Community Center in Goodridge on Sunday.

Friday, M. and Mrs. Leonard Johnson were visitors and coffee guests at Hillcrest Manor.

Monday afternoon, M. and Mrs. Rudolph of Olympia were shopping in Thief River Falls on Thursday. Then later that day they visited and had coffee with Anna Kroll at the home in Thief River Falls. Mrs. Vernon Iverson and Mrs. Tim Redmond also spent time with Iona Johnson at her apartment in Thief River Falls.

Thursday, M. and Mrs. Harvey visited with her mother, Leola Curtis, at Good Samaritan home in Warren.

M. and Mrs. Vernon Arveson and Leslie Iverson were visitors and coffee guests at the Vernon Iverson home on Tuesday afternoon.

One day during the week M. and Mrs. Ole Johnson of Fertile were visitors at the home of Iona Johnson.

Sunday evening, Mr. and Mrs. Vernon Iverson visited with M. and Mrs. Olaf Stolsen of rural Oklee.

M. and Mrs. Ole Johnson and Kalle attended the benefit pancake breakfast served at the Community Center in Goodridge on Sunday morning.

Monday afternoon visitors and coffee guests at the Vernon Iverson home were Anna Kroll, Hazel Hust and Grace Sundahl all of Thief River Falls.

M. and Mrs. Gene Arveson were visitors and coffee guests on Thursday afternoon at the Dale Anderson home.

Late Thursday afternoon, Mike Johnson of Thief River Falls called at the home of his father.

M. and Mrs. Dale Anderson were visitors on Thursday afternoon at the Gene Morgan home.

Sunday night, Mr. and Mrs. Gale Anderson and Katie were visitors and coffee guests at the Tony Rabiecka home.

Dennis Johnsrud, Mrs. Gary Johnson and Mike Stucy were visitors on Saturday at the Eddy Stucy home.

Friday evening M. and Mrs. Vernon Iverson visited with Anna Kroll at her apartment in Thief River Falls. Other visitors there were Mildred Hoiet, Mr. and Mrs. Bob Kroll, Mr. and Mrs. Ray Kroll, Hallie Kroll, Rob Kroll and family were also overnight guests at the Anna Kroll home that night.

Katie Anderson went on Thursday night to see Tom Symmonds in the Community Center in Goodridge. Katie went with Mr. and Mrs. Gene Hook and family.

Saturday, Anna Kroll of Thief River Falls was a visitor and dinner guest at the Vernon Iverson home.

Saturday, those who enjoyed breakfast at Hendy Farms in Thief River Falls were Jean Johnson, Jessica, Michelle and Monica and M. and Mrs. Mark Johnson.

Mark Brofsky and Joel Johnson attended a birthday party for Lila Stephanson at the Ehlc Nursing Home Medical Center in Thief River Falls on Sunday. Then after the birthday party Ehs and June visited with Edythe Stolberg and had coffee with her.

Friday, M. Eddy Stucy and Mrs. Gary Johnson were visitors at Eastern Pennington County Nursing Home in Fertile. Then they went to the Gary Johnson home on Saturday.

Monday, Ehs Fiedler and Irene Levoy attended Ladies Aid at the Thief River Falls Arbors Hotel and Thief River Falls Senior Center held at their apartment meeting room.

M. and Mrs. Steven Gullickson were visitors and coffee guests at the Bruce Solberg home on Sunday night.

Saturday night visitors and supper guests at the Rick and Jon Bjerke home were M. and Mrs. Gene Mulvey, Jessica and Ashley.

Thursday evening, Mrs. Clarence Johnson was a luncheon guest at the Jon Johnson home.

M. and Mrs. Clarence Johnson enjoyed a baby shower for Rita Purkeypile held at Fertile on Saturday.

Thursday, Mrs. Gary Johnson with her mother, Leola Curtis of the Good Samaritan home in Warren.

Gilmar Mendenol was a week-end lunch guest of Sunday at the Palmer Levly home.

Harry Johnsrud spent the weekend with his parents the Clayton John-sruds.

Agnes Eidsness got grandpa-ma, Arlen, Jesse and Michelle Eidsness to attend the 8th grade tournaments in Waubun on Sunday.

Ms. Norman Kriel attended the homemakers Spring Tea held at the Oak Park Lutheran church on Friday afternoon.

Sunday, Shirley Johnsrud attended the benefit pancake breakfast served at the Community Center in Goodridge for Clarence Hanson.

Tony Rabiecka and Otto were visitors at the Clayton Johnsrud home on Monday.

Saturday afternoon, Mr. and Ms. David Oakley were visitors and coffee guests at the Pauline home.

Larry Kotrba and Nicky attended the breakfast served at St. Ann's Catholic church in Good Idge on Saturday morning.

Sunday, Mrs. Norman Kriel was visitor at the Ole Johnsrud home in Fertile. Ms. Ruby Hanson at the Best Western in Thief River Falls.

Saturday evening, Jim Johnson called and visited by phone with his mother, Mayme Johnson and his daughters Elizabeth, Katie Jo and Christine. Mr. and Mrs. Jim Johnson and Jerry Ina visited with John Kriel, Mr. and Mrs. Ole Kriel, Mr. and Mrs. Ole Kotrba and Clarence with pin-ochle later.

Michelle Johnson was a supper guest at her grandparents, Mr. and Mrs. Clarence Johnson home on Thursday evening.

Sunday, Mr. and Mrs. Fiedler and June Johnson had breakfast at the Best Western in Thief River Falls. Then later Ehs Fiedler and June Johnson were among others that helped Ruby Anderson celebrate her birthday at the Best Western. Happy Birthday Ruby.

M. and Mrs. Gerry Johnsrud attended the Trail Blazers Snow Cat Ball at the Oak in Goodridge on Saturday night.

Mrs. Gene Marquis, Corey, Megan and Andrea, Clare Peterson and Emily Bjerke attended the benefit pancake breakfast for Clarence Hanson served at the Community Center in Goodridge on Sunday.

Mrs. Marquis brought birthday greetings to Winfred Nelsen on Sunday afternoon were Mr. and Mrs. Mark Lar-son and Allen of Middle River, Mr. and Mrs. Gene Engelund of rural Grygla, Mr. and Ms. Calvin Sorenson of Thief River Falls, Robert Myhre of Oklee, Randy Gulkis, Leola Iverson, Leonard Johnson, Mr. and Mrs. Ole Kriel and Mrs. Ole Kriel. Shirley A Kroll was served with two decorated birthday cakes. Nelsen received gifts and cards. Happy Birthday Hanford. Hanford also received birthday greetings from Mr. and Mrs. Al and Ms. Alpha Hagen of Thief River Falls. Hanford attended Sunday night Hanford attended birthday greetings from Mr. Carl Pulaski of Park.

Saturday, Larry Kotrba and Nicky were visitors and coffee guests at the Fertile Kotrba home.

M. and Mrs. David Sjaksteen and Adam were visitors and coffee guests on Sunday at the Agnes Eidsness home.

Yesterday afternoon, Mrs. Stewart Johnsrud went to Thief River Falls to view all the quilts at the library in Thief River Falls.

Brothers Leif and Lin Engen, who have published five mystery novels under the pseudonym L. L. Engen, will be guests at the Fifth Book and Author Night Friday, April 28, at the Hallock city hall, sponsored by the Hallock public library. A social hour to meet the authors begins at 5:30 p.m., followed by a buffet dinner at 6:30 and the speakers at 7:30.

A pen and ink drawing of St. John Lutheran Church in Thief River Falls was received by the church recently from Lutheran Brotherhood. The fraternal organization presents the drawings to Lutheran churches celebrating their centennial years. St. John church will celebrate its anniversary June 24 and 25. Pictured (left to right) are Rev. Daryl Rothefoll, pastor; Joanne Kohler, representative for Lutheran Brotherhood; and Kay Wendell Stringer, agency representative for Lutheran Brotherhood; and Myron Peterson, chairman of the congregation.

Trail News

Mrs. Albert Askines
268-4542

Trail Legion Auxiliary to Post 6424 met March 3 with the president, Donal Schmit presiding. Seven members were present. Necessary and customary reports were read and approved. Thank you cards were read and bills were presented. Received in memory of Dean Christian to Christ Lutheran church $2.00 from Leona Brekke; $5.00 in memory of Eddie Boe from Anne and Lucille Goddinet and $5.00 in memory of Eddie Boe from Anne and Lucille. Committee reports read. Committee to serve Celebrate National Volunteer week April 23-29 hospital or district bulletin board. Discussion of the coming meeting. Meeting adjourned. Lunch served by Donal Schmit and Ruth Ann Schmit.

Trail Senior Citizens met March 9 with 15 members present. Minutes of the last meeting were read and approved. Bills were presented. Received in memory of Dean Christian to Christ Lutheran church $2.00 from Leona Brekke; $5.00 in memory of Eddie Boe from Anne and Lucille Goddinet and $5.00 in memory of Eddie Boe from Anne and Lucille. Committee reports read. Discussion of the coming meeting. Meeting adjourned. Lunch served by Donal Schmit and Ruth Ann Schmit.

Trail Senior Citizens met March 9 with 15 members present. Minutes of the last meeting were read and approved. Bills were presented. Received in memory of Dean Christian to Christ Lutheran church $2.00 from Leona Brekke; $5.00 in memory of Eddie Boe from Anne and Lucille Goddinet and $5.00 in memory of Eddie Boe from Anne and Lucille. Committee reports read. Discussion of the coming meeting. Meeting adjourned. Lunch served by Donal Schmit and Ruth Ann Schmit.

Trail Senior Citizens met March 9 with 15 members present. Minutes of the last meeting were read and approved. Bills were presented. Received in memory of Dean Christian to Christ Lutheran church $2.00 from Leona Brekke; $5.00 in memory of Eddie Boe from Anne and Lucille Goddinet and $5.00 in memory of Eddie Boe from Anne and Lucille. Committee reports read. Discussion of the coming meeting. Meeting adjourned. Lunch served by Donal Schmit and Ruth Ann Schmit.

Trail Senior Citizens met March 9 with 15 members present. Minutes of the last meeting were read and approved. Bills were presented. Received in memory of Dean Christian to Christ Lutheran church $2.00 from Leona Brekke; $5.00 in memory of Eddie Boe from Anne and Lucille Goddinet and $5.00 in memory of Eddie Boe from Anne and Lucille. Committee reports read. Discussion of the coming meeting. Meeting adjourned. Lunch served by Donal Schmit and Ruth Ann Schmit.

Trail Senior Citizens met March 9 with 15 members present. Minutes of the last meeting were read and approved. Bills were presented. Received in memory of Dean Christian to Christ Lutheran church $2.00 from Leona Brekke; $5.00 in memory of Eddie Boe from Anne and Lucille Goddinet and $5.00 in memory of Eddie Boe from Anne and Lucille. Committee reports read. Discussion of the coming meeting. Meeting adjourned. Lunch served by Donal Schmit and Ruth Ann Schmit.

Trail Senior Citizens met March 9 with 15 members present. Minutes of the last meeting were read and approved. Bills were presented. Received in memory of Dean Christian to Christ Lutheran church $2.00 from Leona Brekke; $5.00 in memory of Eddie Boe from Anne and Lucille Goddinet and $5.00 in memory of Eddie Boe from Anne and Lucille. Committee reports read. Discussion of the coming meeting. Meeting adjourned. Lunch served by Donal Schmit and Ruth Ann Schmit.

Trail Senior Citizens met March 9 with 15 members present. Minutes of the last meeting were read and approved. Bills were presented. Received in memory of Dean Christian to Christ Lutheran church $2.00 from Leona Brekke; $5.00 in memory of Eddie Boe from Anne and Lucille Goddinet and $5.00 in memory of Eddie Boe from Anne and Lucille. Committee reports read. Discussion of the coming meeting. Meeting adjourned. Lunch served by Donal Schmit and Ruth Ann Schmit.

Trail Senior Citizens met March 9 with 15 members present. Minutes of the last meeting were read and approved. Bills were presented. Received in memory of Dean Christian to Christ Lutheran church $2.00 from Leona Brekke; $5.00 in memory of Eddie Boe from Anne and Lucille Goddinet and $5.00 in memory of Eddie Boe from Anne and Lucille. Committee reports read. Discussion of the coming meeting. Meeting adjourned. Lunch served by Donal Schmit and Ruth Ann Schmit.

Trail Senior Citizens met March 9 with 15 members present. Minutes of the last meeting were read and approved. Bills were presented. Received in memory of Dean Christian to Christ Lutheran church $2.00 from Leona Brekke; $5.00 in memory of Eddie Boe from Anne and Lucille Goddinet and $5.00 in memory of Eddie Boe from Anne and Lucille. Committee reports read. Discussion of the coming meeting. Meeting adjourned. Lunch served by Donal Schmit and Ruth Ann Schmit.

Trail Senior Citizens met March 9 with 15 members present. Minutes of the last meeting were read and approved. Bills were presented. Received in memory of Dean Christian to Christ Lutheran church $2.00 from Leona Brekke; $5.00 in memory of Eddie Boe from Anne and Lucille Goddinet and $5.00 in memory of Eddie Boe from Anne and Lucille. Committee reports read. Discussion of the coming meeting. Meeting adjourned. Lunch served by Donal Schmit and Ruth Ann Schmit.

Trail Senior Citizens met March 9 with 15 members present. Minutes of the last meeting were read and approved. Bills were presented. Received in memory of Dean Christian to Christ Lutheran church $2.00 from Leona Brekke; $5.00 in memory of Eddie Boe from Anne and Lucille Goddinet and $5.00 in memory of Eddie Boe from Anne and Lucille. Committee reports read. Discussion of the coming meeting. Meeting adjourned. Lunch served by Donal Schmit and Ruth Ann Schmit.

Trail Senior Citizens met March 9 with 15 members present. Minutes of the last meeting were read and approved. Bills were presented. Received in memory of Dean Christian to Christ Lutheran church $2.00 from Leona Brekke; $5.00 in memory of Eddie Boe from Anne and Lucille Goddinet and $5.00 in memory of Eddie Boe from Anne and Lucille. Committee reports read. Discussion of the coming meeting. Meeting adjourned. Lunch served by Donal Schmit and Ruth Ann Schmit.

Trail Senior Citizens met March 9 with 15 members present. Minutes of the last meeting were read and approved. Bills were presented. Received in memory of Dean Christian to Christ Lutheran church $2.00 from Leona Brekke; $5.00 in memory of Eddie Boe from Anne and Lucille Goddinet and $5.00 in memory of Eddie Boe from Anne and Lucille. Committee reports read. Discussion of the coming meeting. Meeting adjourned. Lunch served by Donal Schmit and Ruth Ann Schmit.

Trail Senior Citizens met March 9 with 15 members present. Minutes of the last meeting were read and approved. Bills were presented. Received in memory of Dean Christian to Christ Lutheran church $2.00 from Leona Brekke; $5.00 in memory of Eddie Boe from Anne and Lucille Goddinet and $5.00 in memory of Eddie Boe from Anne and Lucille. Committee reports read. Discussion of the coming meeting. Meeting adjourned. Lunch served by Donal Schmit and Ruth Ann Schmit.

Trail Senior Citizens met March 9 with 15 members present. Minutes of the last meeting were read and approved. Bills were presented. Received in memory of Dean Christian to Christ Lutheran church $2.00 from Leona Brekke; $5.00 in memory of Eddie Boe from Anne and Lucille Goddinet and $5.00 in memory of Eddie Boe from Anne and Lucille. Committee reports read. Discussion of the coming meeting. Meeting adjourned. Lunch served by Donal Schmit and Ruth Ann Schmit.

Trail Senior Citizens met March 9 with 15 members present. Minutes of the last meeting were read and approved. Bills were presented. Received in memory of Dean Christian to Christ Lutheran church $2.00 from Leona Brekke; $5.00 in memory of Eddie Boe from Anne and Lucille Goddinet and $5.00 in memory of Eddie Boe from Anne and Lucille. Committee reports read. Discussion of the coming meeting. Meeting adjourned. Lunch served by Donal Schmit and Ruth Ann Schmit.

Trail Senior Citizens met March 9 with 15 members present. Minutes of the last meeting were read and approved. Bills were presented. Received in memory of Dean Christian to Christ Lutheran church $2.00 from Leona Brekke; $5.00 in memory of Eddie Boe from Anne and Lucille Goddinet and $5.00 in memory of Eddie Boe from Anne and Lucille. Committee reports read. Discussion of the coming meeting. Meeting adjourned. Lunch served by Donal Schmit and Ruth Ann Schmit.

Trail Senior Citizens met March 9 with 15 members present. Minutes of the last meeting were read and approved. Bills were presented. Received in memory of Dean Christian to Christ Lutheran church $2.00 from Leona Brekke; $5.00 in memory of Eddie Boe from Anne and Lucille Goddinet and $5.00 in memory of Eddie Boe from Anne and Lucille. Committee reports read. Discussion of the coming meeting. Meeting adjourned. Lunch served by Donal Schmit and Ruth Ann Schmit.

Trail Senior Citizens met March 9 with 15 members present. Minutes of the last meeting were read and approved. Bills were presented. Received in memory of Dean Christian to Christ Lutheran church $2.00 from Leona Brekke; $5.00 in memory of Eddie Boe from Anne and Lucille Goddinet and $5.00 in memory of Eddie Boe from Anne and Lucille. Committee reports read. Discussion of the coming meeting. Meeting adjourned. Lunch served by Donal Schmit and Ruth Ann Schmit.

Trail Senior Citizens met March 9 with 15 members present. Minutes of the last meeting were read and approved. Bills were presented. Received in memory of Dean Christian to Christ Lutheran church $2.00 from Leona Brekke; $5.00 in memory of Eddie Boe from Anne and Lucille Goddinet and $5.00 in memory of Eddie Boe from Anne and Lucille. Committee reports read. Discussion of the coming meeting. Meeting adjourned. Lunch served by Donal Schmit and Ruth Ann Schmit.

RUMMAGE & BAKE SALE
Sat., April 22, 1995
9:00 A.M. - 1:00 P.M.
FAITH LUTHERAN CHURCH
Thief River Falls, MN
Soup & Sandwich Lunch
Proceeds To Home Mission, Hospice & ELCA

in•sur•ance.
The protection and peace of mind you get from the insurance you can depend on at
AMdunn/State Auto
If it is basic as A-B-C
You're proud of your family, your home, your car. You want the best protection for them that money can buy. And exceptional same-day contact claim service. You get it though an independent agent representing AMdunn/State Auto
Friends you can depend on
NORTHERN STATE AGENCY
681-4042
201 3rd Street East
Thief River Falls, MN
MUTUAL INSURANCE COMPANY
Home Office: Bismarck, North Dakota

NEED CASH?
We are Buyers and Sellers of Quality Used Jewelry
WE CAN MAKE YOUR FAIRY DIE COMPANY
Jewelry Repair Service
We are able to produce your engagement or bridal wedding rings!!! We can assist your wedding requirement as collateral at a $50 business loan.
CALL (218) 681-6339
AND ASK FOR TOM WEIR
Buy one, come to you free first bracelet sizing repair!
Now and for an indefinite period of time.

THOMAS N. WEIR LEASING
202 Second St. E
Thief River Falls, MN 56701
(218) 681-6339

OUR ADVERTISERS SAVE YOU MONEY!
NORTHERN GUN & PAWN
301 Main Ave. N. 681-0811 Thief River Falls
We Buy Or Offer Quick Cash Secured Loans!
• ELECTRONICS • TOOLS • JEWELRY
• GUNS • GUITARS • AND MUCH MORE
WE BUY AND SELL NEW AND USED GUNS!!

OUR SAVIOUR'S CHRISTIAN ACADEMY
INVITES YOU TO AN EVENING OF
Inspirational Music & Entertainment
Thursday Evening, April 20 • 7:00
FREEWILL OFFERING WILL BE TAKEN FOR THE SCHOOL.
REFRESHMENTS WILL BE SERVED.
Everyone Is Welcome!

Alcohol and vandalism citations listed in county court reports

[illegible]

Third Street Falls, police [illegible] Cindy Lee Hedges, [illegible] Minnesota state patrol cases: [illegible] Patricia Ann Lodes, New Ulm, [illegible] Minnesota State Patrol, Brandon, 24, of 94 Sw 3rd, Hutchinson, Minn. Hutchinson, Arnoldo Martinez, Canada, 74, [illegible] Old Rock Co. Young, 64, John Spencer, Jr., Rural Fairmont, Minn. Jason Lee, Grand Forks, ND, 26, [illegible] Sgt. Roxanne Mason [illegible] Falls, Minn. [illegible] Michael Hanson, Goodridge, [illegible] Sgt. Neil W. Cloud Dorothy Fedkes, Duluth, 21, 69.55, $64.50, Rodney Wayne Brown, Thief River Falls, 28, 69.55, $76, Randi Marie Gerber, Grand Forks, 19, 75.55, $67.50.

Charges brought against Goodridge man after fight

Craig Michael Lynnesund, 19, Goodridge, has been charged with felony criminal damage and obstruction of legal process, following an altercation at a Kratka township residence, and with disputes at the Pennington county jail.

The Pennington county sheriff's department responded to a report about a fight at a residence in Kratka township on April 16 at about 1:20 a.m. When deputies arrived they ordered an individual to leave, but the individual refused and became disorderly. During the altercation with deputies, a deputy injured an ankle.

Lynnesund was taken into custody. While being transported to the Bemidji correctional center in Thief River Falls, he broke out a window of the squad car. Damage was estimated at about $500.

Lynnesund appeared in court on Saturday and bond was set at $5,000.

Neglect of horses, Cindy Rae Carter 42, Thief River Falls, faces a charge of equine neglect, a misdemeanor. The charge stems from alleged neglect of a horse.

According to the Pennington county sheriff's department, they received a report of neglect of a horse on March 31. According to the complaint, the owner brought the two-year-old horse to Carter on April 3 to be trained. When they picked up the horse on September 3, they took it to a veterinarian. The horse had allegedly lost 40 per cent of its body weight, was dehydrated, rheumatoid and had a bad immune infection.

The sheriff's department is investigating other complaints.

Arnold, The law enforcement center received a report at 2:18 p.m. on April 15 that a local woman had been shoved, punched and threatened. Charged with felony degree assault is David Michael Aliquesa, 25, Thief River Falls.

Lincoln high school mock trail team held its annual awards banquet Monday evening in the Lincoln high school cafeteria. Team members who received trophies from the Thief River Falls Academic Boosters Club in recognition of their second place finish in Section 1 are pictured with their coaches. Left to right are, seated, Jennifer Vad, Alyssa Johnson, Kassia Westerman, Mylynda Olson and Kate Ihlar; standing, lawyer coaches Mike Jorgenson and Gayla Borchert, Heidi Johnson, Nels Brown, Darren Nelson, Chris Tsukichi and teacher coach Cal Lindberg.

Northwestern College of St. Paul music group "Reflections" will be in concert Sunday, April 23, at 10:30 a.m. at United Methodist Church in Thief River Falls. Using three-part harmonies, the group performs both contemporary and traditional sacred music as well as providing solos, duets and sharing of personal testimonies.

Campanula garden club anniversary

Eleanor Torres hosted the Campanula Garden Club's 47th anniversary dinner at the Evergreen Emporium April 7. Members present were Beth Helmes, Bernice Kinnunen, Edythe Peterson, Doris Pinsland, Maxine Wicklander, Eleanor Torres, Shelly Herbert, Ann Blazek and Marie Fischer.

The group was happy to welcome Ann Blazek as a new member.

A social time was spent reminiscing about the club's past events.

The group enjoyed Doris Pinsland's cutpoints of her rosary, spinea and a lovely blossom which bloomed in late October on her Hawaiian apple tree.

The next meeting will be held at Bernie Knutson's on May 12. There will be social and plant exchange.

Two arrested in Marshall Co. for vandalism

Steven Michael Dunn and Adam Blaine Davis both 19 of Kalaloch, were arrested April 13 by the Pennington county sheriff's department on a warrant from Marshall county.

The two men were turned over to the Marshall county sheriff's department on April 14 and charged with criminal damage to property in the first degree. The charges stem from incidents involving breaking into pop machines in Newfolden on about March 27.

Kirby and Davis appeared in court on April 14 and bond was set at $25,000 each.

Lioness meeting held on April 12

The Thief River Falls Noon Lioness held their monthly luncheon meeting at the Evergreen Eating Emporium on Wednesday, April 12. There were 23 members and 1 guest present. Vice president Linda Larson opened the meeting with the Pledge of Allegiance and Lioness table prayer. Tailwagging was conducted by Eunice Flynn. Dottie were sent by Lois Barstad and crafts by Betty Kezar.

Payment was sent for booth rental at the county fair, July 12-16, and members are reminded to reserve time to work in the booth. Thanks were extended to Eunice Flynn for making 75 bunnies as Easter favors for the residents of Oakland Park. $50 was donated to the local Camp Courage. Election of officers was held and a unanimous ballot cast for Co-president, Elaine Gunderson and Belle Brandt; 1st vice president, Jan Dillon; 2nd vice president, Lois Amundgaard; secretary, Betty Kezar; treasurer, Eileen Hoeflgh; directors, Marilyn Winters, Edith Grant and Lois Grant; tailtwagger, Eileen Lee.

Kim Hicks and Pun Pals of Mr. Gizmo's presented a colorful presentation of spring fashions. Next regular meeting will be held on May 10 at the Evergreen. Members are reminded to bring military items for Northern Lights Home.

Head start now taking applications

The ICCC Head Start program, serving Red Lake, Pennington, Clearwater and East Polk counties, is now taking applications for fall enrollment.

Head start is a preschool program for families with children who are three years old or five years old. Head start is a federal and state funded program offered to families that meet income guidelines or have children with disabilities. Children are screened for any medical problems, have a hearing and vision check, have a dental exam and are immunized for childhood diseases.

Head start gives children a chance to socialize with others, solve problems and have other experiences which help them to become self confident.

For more information or an application call 218-796-5144 or write to: Head Start, P.O. Box 160, Oslo, MN 56713.

All the service. Half the cash.

Get the Motorola 140 Carry Phone for only $69 or 50% off access charges for four months.

Cellular One features state-of-the-art cellular phones from Motorola. Get the Motorola Carry Phone for only $69, or get all your service access for half the price for four full months! Ends soon! Call now!

CELLULARONE®
1-800-336-8849
In Thief River Falls call 681-7626

T.T. WHITES T.V. & APPLIANCE SUPERVISION

Lifetime Limited Warranty

Isn't it time for a better boiler?

Does it ever get chilly in your house? Now you can keep your family warm and save a fortune in fuel. Replace your tired, inefficient old boiler with a super-dependable cast iron boiler made by Slant/Fin, America's leading manufacturer of home heating systems.

This is no ordinary boiler. Slant/Fin is one of the world's best-built boilers:

Longer-life. Dependable cast iron construction with unique, computer designed heat exchangers.

High-efficiency design reduces your home heating bill up to 30%* given years of trouble-free operation.

Boiler sections are joined by metal "push nipples" instead of gaskets, which can deteriorate and leak.

Appliance-style, heavy gauge cabinet, stark black/cream finish.

Affordable installed cost. Fastest payback of your investment. We'll show you just how economical it can be to repay your home with a world class Slant/Fin boiler. Call today.

*Savings based on efficiency boiler operating at full on/off cycle with a seasonal AFUE.

Slant/Fin
WORLD CLASS BOILERS

Lee
Plumbing & Heating, Inc.
Thief River Falls, Mn.

Your Heating Specialists
681-1903
1430 Main Ave. N.
Thief River Falls

AMOCO 24
OPEN 24 HOURS

DINNER SPECIALS
MONDAY
Chicken Strips & Fries $1.99+tax
TUESDAY
21-Pc. Shrimp & Fries $1.99+tax
WEDNESDAY
Chicken Drumsticks & Fries $1.99+tax
THURSDAY
Pizza Burger & Fries $1.79+tax
FRIDAY
1/2 Chicken & Fries $2.99+tax

12 PACKS PEPSI PRODUCTS... $3.69 + Tax

7-UP 2 LITRE 75¢ WITH ANY GAS PURCHASE

Pizza Hut
PIZZA MONDAY - FRIDAY
BUY ANY REGULAR PRICED DINNER AND GET MOZZARELLA STICKS FOR... $1
MONDAY & TUESDAY BUY ANY REGULAR PRICED DINNER AND GET A 16 OZ. CUP OF PEPSI PRODUCT... FREE!

MORTON YELLOW WATER SOFTENER SALT 40# $3.99 + Tax

Highway 59 South, Thief River Falls, MN AMOCO 24 · 681-5643

OPEN HOUSE
SUNDAY, APRIL 23
2:00 - 6:00 P.M.

"BUILDING FEATURES"
- Professional management and on-site caretakers.
- One 24 Plan building for elderly, handicapped or disabled individuals, with 23 one-bedroom units (624 sq. ft.), and 1 two-bedroom unit (750 sq. ft.).
- Carport level, no stairs to climb.
- One 3-bedroom handicapped units.
- Range, refrigerator and garbage included in the rent.
- Laundry facilities.
- 24 hr. plug-in staff parking units (garages are not available.)
- Wall service to the site.
- Accessible sidewalks.
- Community room.
- Rent is based On Income. Income Guidelines Apply To All Applicants.

PERSONAL TOUR OF OUR BEAUTIFUL FACILITIES AND FURNISHED MODEL APARTMENT

PIONEER COURT APARTMENTS
1602 Greenwood St. East (Just West Of The Lantern Restaurant) Thief River Falls, MN

The Second Sectio

Highlanding 4-H club wins Share-the-Fun competition

[illegible] Hedges, daughter of Cindy Hedges, Thief River Falls, and Tom Hedges, Grand Forks, ND, 19, [illegible] Jennifer Vad, daughter of Dr. Michael Vad, Brandy and Michael Vad, Thief River Falls, 19, [illegible] Jennifer Johnson, daughter of Dr. John Vandiver and Jennifer Johnson, Thief River Falls, 19, [illegible] Kassia Westerman, daughter of Dr. Jon Westerman and Kathy Westerman, Thief River Falls, 19, [illegible] Mylynda Olson, daughter of Dr. Mylynda Olson and Jerry Olson, Thief River Falls, 19, [illegible] Kate Ihlar, daughter of Dr. Kate Ihlar and Jerry Ihlar, Thief River Falls, 19, [illegible] Nels Brown, son of Dr. Nels Brown and Kathy Brown, Thief River Falls, 19, [illegible] Darren Nelson, son of Dr. Darren Nelson and Kathy Nelson, Thief River Falls, 19, [illegible] Chris Tsukichi, son of Dr. Chris Tsukichi and Kathy Tsukichi, Thief River Falls, 19, [illegible] Heidi Johnson, daughter of Dr. Heidi Johnson and Jerry Johnson

Star Community News

Wayne Johnson
378-4333

Church Directory

ST JOHN'S LUTHERAN CHURCH
Missouri Synod
Corner of Main and Pine
Office Hours: Mon.-Fri. 9-12 noon • 681-4488
Worship Services: Sunday at 10 A.M. (ACT Worship Service) Nursery Provided
Bible Class: Wednesday at 7 p.m.
Sunday School: Sept. 24 - May 28, Sunday at 11:15 A.M.

REDEEMER LUTHERAN CHURCH, ELCA
1100 East 2nd Street, Red Wing
BLACK RIVER LUTHERAN PARISH
Office Hours: Mon.-Fri. 8:30 noon • 681-3290
Worship Services: Sunday at 8:30 A.M. Sunday at 10 A.M.
Worship Services - Black River: Sunday at 9:45 A.M. Caregivers - Bloomington south of Lake City
Sunday, Apr. 23 — Clara Johnson will be baptized at 2 pm

ZION LUTHERAN CHURCH, ELCA
Office Hours: Mon.-Fri. 9-4 • 685-4220
Worship Services: Sunday at 8:30 a.m. and 10:30 a.m. • Sunday School at 9:15 a.m.

EVANGELICAL FREE CHURCH
Office Hours: Mon.-Fri., 8:30 to 4 • 685-3255
Worship Services: Sunday at 9:00 a.m. and 10:30 a.m. Sunday school and Adult Bible Fellowship at 9:45 a.m. Evening service at 6:30 p.m.

FIRST BAPTIST CHURCH
Baptist General Conference
414 East Avenue • Red Wing • Third Floor Park
Carrol Erickson, Pastor
Office Hours: Mon.-Fri. 9-2 • 681-4488
Worship Services: Sunday at 10:30 a.m. Sunday school at 9:15 a.m.

NEW LIFE ASSEMBLY OF GOD CHURCH
315 North Bush Avenue, Red Wing
Rev. Ronald Hoffman, Pastor
Office Hours: Mon.-Fri. 8:30-5 • 681-4174
Worship Services: Sunday at 10:30 a.m. • Kids Children Church, Sunday school classes Sunday at 9:30 a.m. Sunday evening service at 6 p.m.

CHURCH ON THE MOVE
1102 Pioneer Dr. Stockholm, Red Wing Park
Pastors Jim and Sue Gaul • Assistant Pastor Chris Nelson, Mon.-Fri. 9-5 • 681-5634
Worship Services: Sunday at 11:00 a.m., Wednesday at 7 pm

SEVENTH-DAY ADVENTIST CHURCH
1024 Tremont Avenue South, Red Wing Park
Robert Parker, Pastor
Office Hours: Mon.-Fri. 9-4 • 685-4160
Worship Services: Saturday at 11:00 a.m.; Sabbath school at 9:30 a.m.

UNITED METHODIST CHURCH
Rev. Jerry Wilson, Pastor
Office Hours: Mon.-Fri. 8:30-3:30 • 681-4308
Worship Services: Sunday: The Sanctuary Reflections will precede Young worship and those interested in a Baptism Warm up will meet after the worship service. Sunday school for preschool through adult at 9 am. Morning Fellowship at 9:55 a.m.

ST. BERNARD'S CATHOLIC CHURCH
Corner of Main and Third Streets
Father Joe Dolan, Pastor
Office Hours: Mon.-Fri., 8:30 noon 12:30-5
Worship Services: Saturday at 5 p.m. Sunday at 8 a.m. and 11 a.m.

TRINITY LUTHERAN CHURCH, ELCA
474 Bush Avenue North, Red Wing
Jerry A. Wilson, Senior Pastor
Office Hours: Mon.-Fri. 9-4 • 681-4220
Worship Services: Sunday at 8:30 a.m. and 10:30 a.m. • Sunday school at 9:15 a.m.

EVANGELICAL FREE CHURCH
Bernard Anderson, Pastor • Mark Gale, Associate
Office Hours: Mon.-Fri., 8:30-3 • 681-3855
Worship Services: Sunday at 9:00 a.m. and 10:30 a.m. Sunday school and Adult Bible Fellowship at 9:45 a.m. Evening service at 6:30 p.m.

FIRST BAPTIST CHURCH
Baptist General Conference
414 East Avenue • Red Wing • Third Floor Park
Carrol Erickson, Pastor
681-2477
Worship Services: Sunday at 11 a.m. Sunday school at 9:45 a.m.; Evening service at 7 pm

ABUNDANT LIFE LUTHERAN CHURCH, ELCA
1022 Pioneer Road, Red Wing
Vernon Lawrence, Pastor
Office Hours: Tues.-Fri., 9-12 noon • 681-2000
Worship Services: Sunday at 9:30 a.m. Sunday school at 10:30 a.m.

CNC CHAPEL
Third Floor Park
George Dixon, Pastor
Office Hours: Mon.-Fri., 9-4 • 681-6162
Worship Services: Sunday at 2:30 p.m.

CALVARY LUTHERAN CHURCH, ELCA
Brian Brown, Jr. Intern
364-5750
Worship Services: Sunday at 9 a.m. Sunday school at 10 a.m.

ST. PAULI LUTHERAN CHURCH, ELCA
Corner of Bush & Third
Terry Lee Fischer, Pastor
Worship Services: Sunday at 11 a.m. Sunday school at 10 a.m.

PRECIOUS SEED BAPTIST CHURCH
1101 Coolidge St., Red Wing
Rev. Arthur L. Jones, Pastor
Office Hours: Mon.-Fri. 8-12 noon • 681-3382
Worship Service: Sunday at 11 a.m. Sunday school at 10 a.m. Evening services at 7 pm.

SILVERTON LUTHERAN CHURCH
Corner of Main and Pine
George Dixon, Pastor
Office Hours: Mon.-Fri. 9-4 • 681-5462
Worship Services: Sundays at 8:45 a.m. Sunday school at 9:30 a.m.

COMMUNITY CHURCH
Highway 61 East, Red Wing • Third Floor Park
George Dixon, Pastor
Office Hours: Mon.-Thurs., 9-3 • 681-6285
Worship Services: Sunday at 10:30 a.m. Evening service at 7 p.m.

OUR SAVIOUR'S LUTHERAN CHURCH, AFLC
401 South Bush Avenue, Red Wing • Third Floor Park
Calvin Underwood, Pastor
Office Hours: Mon.-Fri. 8:30-5:00 • 685-4562
Worship Services: Sunday at 8:30 a.m. and 9:30 a.m. Sunday school at 11:45 a.m.

FAITH LUTHERAN BRETHREN CHURCH
Highway 61 • Third Floor Park
Office Hours: Mon.-Fri., 9-4 • 681-5962
Worship Services: Sunday at 11 a.m.; Sunday school at 9:45 a.m.

NEWFOLDEN FREE LUTHERAN PARISH
BETHANIA AND WESTAKER CHURCHES, AFLC
Rev. Leroy Roninger
374-3262
Worship Services - Bethania: Sundays at 11 a.m.; Sunday school at 9:45 a.m.
Worship Services — Westaker: Sundays at 9:30 a.m.; Sunday school at 10:45 a.m.

ST. JOSEPH'S CHURCH
Rt. 1 • Third Street, Hader
Fr. Dominic Pekarek, Pastor
Worship Services: Sundays at 8 a.m.

ST. FRANCIS XAVIER CHURCH
Worship Services: Sunday at 9:30 a.m.

ST. VINCENT dePAUL CHURCH
Wanamingo
Worship Services: Sundays at 11 am

CLEARWATER LUTHERAN PARISH, MT. OLIVE, NAZARETH, OAK PARK, ST. PETRI, ELS
Daniel Fugelseth, Interim Pastor
700 2037 (Parish Telephone)
Office Hours: Mon., Tues., Wed., Thurs. 8:30-3:30
Worship Services:
Friday, Apr. 21— LYS Spring Festival at 6:30 p.m.
Sunday, Apr. 23 — Mt. Olive: Sunday at 8:30 a.m.; Sunday school at 9:15 a.m.
Worship Services – Nazareth: Sundays at 10:45 a.m.; Sunday school at 9:30 a.m.
Worship Services – Oak Park: Sundays at 11 a.m.; Sunday school at 9:45 a.m.; Bible class at 10 a.m.
Worship Services – St. Petri: Sundays at 9 a.m.; Sunday school at 9:45 a.m.

IMMANUEL/BENEZER LUTHERAN PARISH, ELCA
Highway 58 • Goodhue
Charles Johnson, Pastor
495-4535
Worship Services – Immanuel: Sundays at 9:30 a.m.
Worship Services – Ebenezer: Sundays at 11 a.m.

GOODRIDGE LUTHERAN PARISH, ELCA
Box 187, Goodridge
Robert W. Dreher, Pastor • John Mountain, Intern
Office Hours: Tues., Thurs., Fri. 3-12 noon
298-4119
Worship Services – Elmland: Sundays at 11 a.m.; Sunday school at 9:45 a.m.; Confirmation services
Worship Services – Faith: Sundays at 9 a.m.; Sunday school at 10:15 a.m.
Worship Services – Bethany: Sundays at 10 a.m.; Sunday school at 11 a.m.

VIKING LUTHERAN PARISH
ZION LUTHERAN CHURCH, ELCA
P.O. Box 37, Verdi
Paul A. Cook, Pastor
Worship Services: Sundays at 10:45 a.m.; Sunday school: at 9:30 a.m.

OAK RIDGE LUTHERAN CHURCH, ELCA
Highway 60 • Lake Crystal
Worship Services: Sundays at 9 a.m.; Sunday school at 10 a.m.

REINER FREE LUTHERAN, AFLC
Highway 60 • Goodridge
Jay Reiner, Pastor
681-4411
Worship Services: Sundays at 11:30 a.m.; Sunday school at 10:30 a.m.

VIKING COVENANT CHURCH
Gerald Deede, Pastor
Office Hours: Mon.-Fri. 8-4 • 523-4735
Worship Services: Sundays at 11 a.m.; Sunday school at 10 a.m.

EVANGELICAL FREE CHURCH, ERCA
P.O. Box 66, Hewitson
Gary Gerlach, Pastor
Worship Services: Sundays at 10:30 a.m.; Sunday school at 9:30 a.m.

NEWFOLDEN NEW HOPE LUTHERAN CHURCH, A.A.L.C.
P.O. Box 116, Newfolden
Curtis Paulson, Pastor
874-5651
Worship Services: Sundays at 9 a.m.; Sunday school at 10:30 a.m.

NAZARETH AND SILVER CREEK, ELCA
Rt. 1 Box 132, Newfolden
Nancy Warner, Pastor
449-3341
Worship Services – Silver Creek: Sundays at 10 a.m.; Sunday school at 11:30 a.m.
Worship Services – Nazareth: Sundays at 11 a.m.; Sunday school at 9:45 a.m.

GATZKE-THIEF LAKE LUTHERAN UNITED AND OUR SAVIOR'S PARISHES
Gatzke • Thief Lake Areas
498-3287
Worship Services – United: Sundays at 11 a.m.; Sunday school at 9:45 a.m.
Worship Services – Our Savior's: Sundays at 9:30 a.m.; Sunday school at 10:45 a.m.

BETHLEHEM LUTHERAN CHURCH, ELCA
Box 1, Gatzke
Bruce Rydeen, Interim Pastor
874-7115
Worship Services: Sundays at 9:30 a.m.; Sunday school at 10:30 a.m.

TELEMARKEN LUTHERAN CHURCH, AFLC
7 miles S. of Crookston
Raymond Hagen, Pastor
Pastors 874-5663
Worship Services: Sundays at 9:30 a.m.

This Church Directory Is Sponsored By The Following Businesses:

EKEREN DRUG, INC.
HAVE YOUR DOCTOR CALL US!
218-681-2351
Toll Free 1-800-310-2351
110 3rd. Street East — Thief River Falls, MN

The Times
TIMES • GUIDE • CORN • POST • PRIDE • REDBIRD • NEWS • CORN • GUIDE • TIMES • CORN • POST • GUIDE • PRIDE
Phone: 683-4450 — 324 Main Avenue North, Thief River Falls, MN

Searching For The RIGHT Agency? Call Us!!
NORTHERN STATE AGENCY
Lyle Dosch • Gene Nordstrand • Doug Lyle
Phone: 681-2241 — 216 Main Ave. North, Thief River Falls, MN

BREDESON OFFICE SUPPLY
• Copiers • Fax • Computers • Copier Supplies • Office Furniture • Office Supplies • Fax Supplies • Computer Supplies • Pro Business Services • Office Furniture • Office Supplies • Office Machines • Office Furniture
Phone: 681-2741 — 216 Main Ave. North, Thief River Falls, MN

HINRICHS ELECTRIC
MOTOR REPAIR • REWINDING • REBUILDING
If New Answer Call 681-7134
Arnie A. Hinrichs, Owner
Phone: 683-7456 — 206 Knight Avenue North, Thief River Falls, MN

OUR SAVIOUR'S CHRISTIAN ACADEMY
GRADES • PRESCHOOL THROUGH 8 • SMALL CLASSES • INDIVIDUALIZED INSTRUCTION • CHRISTIAN ATMOSPHERE
Phone: 218-681-7753
P.O. Box 209 • Gartshore Dr. — Thief River Falls, MN

STAN'S GROCERY
"YOUR HOMETOWN NEIGHBORHOOD GROCERY STORE"
WE TREAT YOU THE YEAR'S
STAN & STEVE ROLMAAS, PROPRIETORS
Phone: 874-7445 — NEWFOLDEN, MN

NORTHWEST EYE CENTER
PRESCRIPTION EYEWEAR • CONTACT LENSES
OLIVER P.C. SMITH, M.D., OPHTHALMOLOGY
218-681-1120
1-800-422-0162
318 Lincoln Ave. N. — Thief River Falls, MN
Hours: 8-5 M-T-W-F; 8-8 Thurs; 9-12 Sat.

Wal-Mart
Wholesale Clubs • Supercenters • Discount Stores
3rd. & Atlantic — Thief River Falls
681-3512
Goodridge • 378-4140

FARMERS UNION OIL CO.
CENTER PETROLEUM PRODUCTS
AUTOMOTIVE ACCESSORIES
FERTILIZER GAS
TOWN & COUNTRY DELIVERIES

GREEN FUNERAL HOME INC.
Phone: 681-4331
420 Labree Ave. N.
Thief River Falls, MN 56701

ATTENTION: New Available...
2 Way Lens Tint Care Inventory
for Glass
Plastic
JACK ABRAHAMSON, AGENT
Phone: 681-6578 — THIEF RIVER FALLS, MN
Farmers Insurance Group

KAY WEDUL-STEIGER
• LIFE • HEALTH • ANNUITIES • FINANCIAL SERVICES
Phone: 683-7400
Hwy. 59 South — Thief River Falls, MN
LUTHERAN BROTHERHOOD

Country Health
SERVICE IS THE BEST MEDICINE
Phone: 683-6214
1-800-450-8878
322 Labree Ave. N. — Thief River Falls, MN

COLLEEN L. HOLEN, FIC
District Representative, Minnesota • Farmers Insurance Group
Agency Phone: 218-681-8105 — Home Phone: 218-681-6984
2017 Hwy 59 N. Thief River Falls, MN 56701
AUTO & FINANCIAL SERVICES SOCIETY

DELVIN W. POTUCEK
NORTHWEST AREA SALES REPRESENTATIVE
Lake Falls Granite Works, Lake Falls, Minnesota
Home 218-745-4031
RR 1, Box 53 — Warren, MN 56762

QUICK PRINT center, inc.
LARRY BOWLF • OWNER
• COMPLETE GRAPHIC SERVICES
• QUALITY COMMERCIAL PRINTING
• FAX AND COPY SERVICE
320 Knight Ave. North • Thief River Falls, MN 56701
681-1772
1-800-568-0780

Printing Plus+
• Brochures • Catalogs • Letterhead • Envelopes • Business Cards • Forms • Flyers • Posters • Copying • Collating • Copying from customer supplied copy
1701 1st Street East, 1 Mile East of Hwy 59
Thief River Falls, MN
Phone: 681-5263
FAX: 681-0338

SETHRE'S HARTZ STORE
Phone: 874-7405
NEWFOLDEN, MN

Kegar Movie Company
• Sheet Music • Sound Reinforcing • Instruments • Pianos • Organs
Phone: 218-681-2146
FAX: 218-681-2148
217 Labree Ave. N. Thief River Falls, MN 56701

INTER-COUNTY NURSING SERVICE
"NEIGHBORS HELPING NEIGHBORS"
Phone: 681-5950
Box 698 • Thief River Falls, MN 56701

OPEN 7 DAYS A WEEK
7 A.M.-11 P.M. FOR YOUR GAS & GROCERY NEEDS
Phone: 681-4627
103 9th St. East & Main — Thief River Falls, MN

BILL'S SERVICE
YOUR COMPLETE DRIVER CENTER
8 A.M.-5 P.M. Monday-Friday
Closed Saturday, Sunday
Phone 681-8207 — 208 Knight Avenue North, Thief River Falls, MN

BOARD & CARE
ELAINE ANDERSON, MGR.
Phone: 681-3288
525 Arnold Ave. South, Thief River Falls, MN 56701

PLUMMER CO-OP CREAMERY
FIELD FEEDS • SEEDS • FERTILIZER
PICK UP & ANIMAL HEALTH NEEDS
Phone: 465-4215
1-800-224-4647
Hwy. 59 — Plummer, MN

Agder News

Ida Rupprecht
681-4440

[illegible]

Strandquist

F. Myrtle Vogle
436-2133

It is difficult to believe that the news on the TV is its real. That we are in for a Canadian Clipper and wonderful sunshine morning when the sun is doing its best to make us think it is spring. None the less, I'm looking for nice weather when we drive to Fargo for a few days. With 9 or 10 inches of snow in western Minnesota, I'm sure we will be hoping for better things. We will just go and wait for it there.

Mona and Marvin Lundquist went over to Ashley to son, Jeff and Peggy's to help grandson, Jared celebrate his 5th birthday. A week later they went to Bismarck and Mandan to visit another granddaughter, Katie. In while her parents, Dr. Fred and Doris Ehlman and her brothers, Andy, Chester, Zachary and Nathan. They were at Mall of Big Horn on Sunday.

Carl and Gladys Johnson of Thief River Falls, who were married 50 years months until a couple of years ago, received a letter from Mrs. Marvin Lulon of Golden Valley, saying that her husband, Marvin was a friend of the husband, Angel in Fargo. Family in Fargo Lulon was the doctor for several years for his Minnesota Conference and church in Strandquist and had now been residing at the Covenant Manor in Golden Valley for say. Our sympathies are extended to Mrs. Lulon from those who knew her.

Thursday, Isaac and Betty Thompson left for Arizona where they will drive on Saturday to John and Ann Hutchinson's son's for Anna's birthday. Also there were John and Gladys Sid-chuck of Park Rapids and Reuben and Linda Popovich of Sebeka. Well Reuben, a neighbor, brought a cake and shared dinner with the kids.

David and Sharon Lundstrom of Bloomington and Minneapolis Linn Johnson attended the wedding of a nephew, David Gundersen and Karen LaPoint at Our Savior's Lutheran church in Argyle on Saturday afternoon.

Pearl Thompson, Roy and Myrtle Vogle, Walter Thompson and Ann Bailey Thompson visited Elda Lahman at Northwestern Hospital in Bemidji and her two neighbors.

Isaac and Betty Thompson enjoyed a potato dumpling supper at Peter and Pearl Thompson's on Tuesday.

Judy Malmsbolton has had a bad cold this past week but she has still been able to feed her company to collect. This week Bud and Mona Lofton, June Kasprzewski, Ken Kasprzewski, Brian Nelson, Matthew and Brittany and Claudia and Lanna Berggren have visited her.

Mona Lofton visited Ellen Lofton on Thursday.

Pearl Thompson visited with Betty and Jeremy Johnson on Friday afternoon.

I received a great amusing card and note from one of my friends who left Strandquist and is now living in a penthouse in the Cities. There are 14 apartments on each floor and an elevator in each apartment. The note said, "I guess the bachelors in my next door neighbor's don't know how it could happen but there was this 85-year-old female who caught her 82-year-old husband courting a young chick and she chased him to the balcony and threw him over the railing. Well, he hung on and his hearing aid aid and his glasses and his false teeth and his dentures and his false teeth fell out of his mouth and he hung on by his fingertips. Well, the young chick came back, he helped him by his.

Eldon says that when they were at Bryan Blessing's cabin in Minnesota where they go quite often her grandchildren found a snake in the garbage dumpster and thinks she would like to take it home with her. Well, the snake was dead and Eldon said he was dehydrated weare they lived for 59 years. Eldon prefers talks to her sister in-law, Gladys Nelson in Minneapolis each day and that makes time go faster.

In the card there enclosed a picture of the flood in Strandquist with 10 people standing in the middle of it. All of them are in a memorial but she says but we can't put names on their faces and if they would publish it in the paper perhaps someone may remember time and who they are. She has had some weird illness called "Bell" in her hands and she signed off with the words "No so bad" with and a couple of dots over the letter "o" and "a" and "d" and some Bobs and the door is repair shut for you.

Agder News

Ida Rupprecht
681-4440

[illegible]

Wednesday, Mr. and Mrs. Ellsworth Ruppert were in Fargo for a doctor appointment.

Wednesday, Mr. and Mrs. Vernon Iverson attended the R.E.A. meeting at the Armory in Thief River Falls. Mr. and Mrs. Vernon Iverson and Hazel Hulsebo attended the coffee with Anna Kivel at the apartment in Thief River Falls.

Friday night Elva Fedden went to Bemidji to visit her sister, Ruth Ann Park Lyman church of Christ Oldest Church in Minnesota.

Saturday afternoon Mrs. Clarence Fedden and Elva Fedden were at a Mary Kay party in Bemidji.

Saturday afternoon Mrs. Clarence Fedden and Mrs. Ruth Ann Park Lyman were guests at the Lyman church of Christ Oldest Church in Minnesota.

Sunday afternoon Mrs. Clarence Fedden and Elva Fedden were at a Mary Kay party in Bemidji.

Sunday afternoon Mrs. Clarence Fedden and Mrs. Ruth Ann Park Lyman were guests at the Lyman church of Christ Oldest Church in Minnesota.

Wednesday, Mr. and Mrs. Vernon Iverson attended the R.E.A. meeting at the Armory in Thief River Falls. Mr. and Mrs. Vernon Iverson and Hazel Hulsebo attended the coffee with Anna Kivel at the apartment in Thief River Falls.

Friday night Elva Fedden went to Bemidji to visit her sister, Ruth Ann Park Lyman church of Christ Oldest Church in Minnesota.

Saturday afternoon Mrs. Clarence Fedden and Elva Fedden were at a Mary Kay party in Bemidji.

Saturday afternoon Mrs. Clarence Fedden and Mrs. Ruth Ann Park Lyman were guests at the Lyman church of Christ Oldest Church in Minnesota.

Sunday afternoon Mrs. Clarence Fedden and Elva Fedden were at a Mary Kay party in Bemidji.

Sunday afternoon Mrs. Clarence Fedden and Mrs. Ruth Ann Park Lyman were guests at the Lyman church of Christ Oldest Church in Minnesota.

Wednesday, Mr. and Mrs. Vernon Iverson attended the R.E.A. meeting at the Armory in Thief River Falls. Mr. and Mrs. Vernon Iverson and Hazel Hulsebo attended the coffee with Anna Kivel at the apartment in Thief River Falls.

Friday night Elva Fedden went to Bemidji to visit her sister, Ruth Ann Park Lyman church of Christ Oldest Church in Minnesota.

Saturday afternoon Mrs. Clarence Fedden and Elva Fedden were at a Mary Kay party in Bemidji.

Saturday afternoon Mrs. Clarence Fedden and Mrs. Ruth Ann Park Lyman were guests at the Lyman church of Christ Oldest Church in Minnesota.

Sunday afternoon Mrs. Clarence Fedden and Elva Fedden were at a Mary Kay party in Bemidji.

Sunday afternoon Mrs. Clarence Fedden and Mrs. Ruth Ann Park Lyman were guests at the Lyman church of Christ Oldest Church in Minnesota.

Wednesday, Mr. and Mrs. Vernon Iverson attended the R.E.A. meeting at the Armory in Thief River Falls. Mr. and Mrs. Vernon Iverson and Hazel Hulsebo attended the coffee with Anna Kivel at the apartment in Thief River Falls.

Friday night Elva Fedden went to Bemidji to visit her sister, Ruth Ann Park Lyman church of Christ Oldest Church in Minnesota.

Saturday afternoon Mrs. Clarence Fedden and Elva Fedden were at a Mary Kay party in Bemidji.

Saturday afternoon Mrs. Clarence Fedden and Mrs. Ruth Ann Park Lyman were guests at the Lyman church of Christ Oldest Church in Minnesota.

Sunday afternoon Mrs. Clarence Fedden and Elva Fedden were at a Mary Kay party in Bemidji.

Sunday afternoon Mrs. Clarence Fedden and Mrs. Ruth Ann Park Lyman were guests at the Lyman church of Christ Oldest Church in Minnesota.

Goodridge

Cast members of the Pershing high school play "Shenanken Heads" posed for this photo last week in the Plummer school gymnasium where the play will be presented Saturday, April 22 at 7:30 p.m. and Sunday, April 23, at 2 p.m. Tickets will be $3 for adults and $1.50 for children 12 and younger. Pictured (left to right) are, front row, Joe Linder; Dr. Hyde; Ross Arlt, Car; and Don Gagner, Norman; back row, Patty Greenwald, Polly; Ami Tvedt, Caroline; Catherine Rosten, Dorothy; and Darci Delage, Jennifer. Caryl Kenkel directs the production with Mike Mages as stage manager, Aaron Rosten handling lighting and Tracy Rosten, Steph Larson, Erika Fisher and Emily Fisher in charge of props. In the play, Dr. Hyde has retired for the weekend to his country home with his new wife Polly, when his peaceful weekend is interrupted by a neurotic parent, Dorothy; his ex-wife, Jennifer; their daughter, Caroline and her boyfriend-of-the-month, Car; and Dorothy's husband Norman. One crazy misunderstanding follows another, until it's the good doctor's supposedly naive young wife who does the problem solving and saves the weekend...maybe.

OUR ADVERTISERS SAVE YOU MONEY!

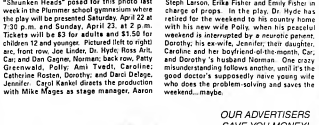

Winter continued to linger and take its pokes at northwestern Minnesota early this week as Bemidji was buried in snow in the area. A number of vehicles left roadways or became stuck, requiring assistance to get underway again. This submitted photo was taken south of Brooks on highway 59 where two vehicles went off the roadway in close proximity to each other. Minnesota State Patrol has no accident report and it appears the pickup truck in the foreground escaped extensive damage by catching only the top of the field crossing.

Highlanding

Margie Cean
378-4351

Birthday

Those who gathered at the Valley Home to help Liletta Anderson celebrate her birthday on Saturday afternoon were also fellowship Mr. and Mrs. Gerald Anderson, Mr. and Mrs. Mark Gerhardson, Mr. and Mrs. Rusty Anderson and Kimes, Ellen Hamm, Ruby Anderson, Arlene Hoglund, Evelyn Hovet, Mildred Hovet, Inga Crisp, Rosella Schofion, Julie Kleiman and Sharol Sayler. Along with many others a family birthday luncheon was served by her family and Liletta received many nice cards. Happy Birthday to you Liletta.

Mr. and Mrs. Gerry Thorlakson, Brianna and Kathlyne and Randy Thorlakson were Sunday evening visitors at the Kevin Thorlakson home and also brought birthday greetings to Kevin.

Alan Johnson, Malinda, Mathilde and Jessica visited on Saturday afternoon and were luncheon guests at the Merle Nossleh home.

DOES SPRING CLEANING LEAVE YOU IN A VACUUM?

SERVICEMASTER CAN HELP!
SPRING SPECIAL
Carpet Up To 400 Sq. Ft. $57.95 Plus Your Choice of Scotchgard
Promote 20% off the cleaning people where!
SERVICEMASTER
CALL US. 681-1070

NOW OPEN
BULL PEN RESTAURANT
A GATHERING PLACE!
BREAKFAST SERVED
6 A.M. - 10:30 A.M.
DAILY DINNER AND SUPPER SPECIALS
681-4226
Downtown Thief River Falls

AT 9:28 KATHY LIND WENT INTO LABOR.
But her husband Dan
was on the road.
The hospital called him
on his cellular phone.
Moments after he arrived,
so did his baby boy.
And a family was born.
Welcome To The New World.
Cellular 2000
YOUR PERSONAL COMMUNICATIONS STORE
800-450-TALK
Not Your Grandfather's Phone 2000® System

Computer Num'Ranks Shack
1941 Hwy 59 N., Thief River Falls • (218) 681-6895
DOT Radio Sales & Service
1023 N. Atlantic, Thief River Falls • (218) 681-1086
Vid-com Telephone Center
Downtown Mall • Thief River Falls • (218) 681-9612
KEYPADS

The Times' Editorial Opinion

The Times
Thief River Falls, Minnesota

John P. Mattson, *publisher*
Marvin Lundin, *editor*
David Hill, *associate editor*

Editorial opinion published on this page, whether locally written or re-printed from other sources is intended to stimulate thinking and discussion among our readers. Opinions expressed by the editor are his own and not necessarily those of other staff members. Opinions expressed in items from other publications may be contradictory to the editor's own views but are offered for their general interest.

Riding With A Winner May Mean MEA Shift

Politics is a game. We begin on D-1 Lynn and Sarah Janisch provide an interesting perspective called *Politics in Minnesota* in which a cross-section of reporters discuss people and situations in Minnesota politics and Minnesotans in federal politics. The participants don't always agree among themselves as to who is doing what things as elections will turn out, but they are certainly in tune with the political scene in the state.

The April 10 issue of *Politics in Minnesota* carries an article headlined "MEA Bucks and DFLers." and provides some interesting statistics as well as a perhaps-question about the future.

It is noted that the Minnesota Education Association (MEA) has long favored DFLers over GOPers in election contests. The publication *Politics in Minnesota* says: "But even we were shocked by how that support shakes out in terms of dollars. In the 1994 election cycle, the MEA spent $561,750 on DFL candidates and groups, and $17,750 on IR candidates, an astounding 20-1 ratio."

While IR candidates didn't do very well, IR caucus and party groups were completely shut out of MEA largesse, nationwide, the House DFL Caucus got $65,000, the Senate DFL Caucus $9,000, and the DFL party's combined group notch campaign effort $88,500.

"Of 16 House races where the MEA spent more than $6,000 on independent expenditures, 14 were winners, by a wide vote, Reps. Ken Dominitz (DFL—Long Prairie) and Leslie Schumacher (DFL—Princeton). Two IR House members, Reps. Dave Bishop (IR—Rochester) and Harry Mares (IR—North Branch) lost. Lakes were targeted with favorable independent expenditures and both won.

"In '94 everyone expected DFLers to retain control of the House, and they did." *Politics in Minnesota* points out. "But now the conventional wisdom suggests that the IRs will take over in '96, maybe even more than 10 by an estimate, see how the MEA responds to this new change in expectations. Will they be willing to back some IRs? And do the IRs want their money?"

We don't think it will be going too far out on a limb to predict that the answer is yes to both questions.

More From "Politics" On Education Questions

Another article in the same publication referred to in the previous editorial discusses a couple of areas that reflect directly on the Thief River Falls community. Again we quote from *Politics in Minnesota*:

"Although there's not much innovative policy being debated in the Minnesota Legislature this year, there is one exception and that's education. Senate Education co-chaers Larry Pogemiller (DFL—Minneapolis) and Sidney Snyder (DFL—Thief River Falls) are openly paddling in waters other Democrats have traditionally been afraid to tread.

"In their education, interesting ideas are being nurtured by Stumpf (who also chairs the Senate Higher Education Funding Division). As the Senate pols will keep their discussion focused a package together, Stumpf is pushing for basing state funding of higher education on the number of students graduated as opposed to the number of students enrolled, a move designed to discourage the current and costly period of students taking their time in earning degrees.

Stumpf also wants to see all the Minnesota higher ed institutions adopt a semester system to make it easier for students to transfer to different campuses. Here's talk of "charging back" to the K-12 system the costs of teaching remedial courses at the college levels, Snyder says.

But perhaps the most significant policy shift is something so small it was noted a throw-away. The latest version of the omnibus higher ed bill includes a provision that would allow faculty members at the state universities to unionize if they so choose. Even though DFLers are supposed at the same time to be strong supporters of the collective bargaining process—and there are questions whether the state can afford what is doing.

Of particular concern are the new agreements being negotiated by the technical college faculties. Now that the tech colleges are being merged in with the state U. and the community colleges, tech college instructors are said to be thinking maybe they, too, should have agreements like the other faculties have, which, for example, specify that they be only required to teach 12 hours a week. In an agreement with those sorts of provisions comes to the Legislature, the most will blow off the Capitol...

Tips For Parents Of Teens Attending Prom, Graduation Celebrations

Following tips are provided by the Minnesota Safe and Sober Coalition and presented as reminders for this season of the school year.

(1) Establish a clear "no-use" alcohol policy before the celebrations begin. "A strong message is repeated frequently to teens, rather than as a one-time lecture at the door," says Lauer, they'll know that having alcohol out is a non-choice.

(2) Support your teenager's self esteem. Talk to your teenager about how to say no to alcohol or other drugs.

(3) Explain the consequences of driving under the influence of alcohol or other drugs, include details such as the estimated costs of a DWI, possible jail time and driver's license revocation.

(4) Tell them to buckle up. All drivers and their total passengers are required by law to wear seat belt, so enforce it with your teenagers.

(5) Know where your teenagers will be during the evening. Get the names and phone numbers of where your teen will be throughout the night. Also, know how they will be getting from place to place and make sure they know that they can call you or a cab for a ride if a driver has been drinking.

(6) Establish a safety pact with your teenagers. Let your teenagers know they can call you anytime and you'll pick them up—no matter where they are or what they've been doing.

"(7) Establish a "flexible" curfew. For example, set a curfew between 11 and 11:30 pm. This flexibility allows your teen some extra time to arrange another ride home if someone in the group has been drinking.

(8) Offer to let your teenagers throw an all-night party at home. Most alcohol-related crashes occur on weekend nights between 10 p.m. and 2 a.m. Giving teens somewhere to be among friends means will be less likely to be a victim in an alcohol-related crash. Take time to plan a lively get-together that doesn't involve alcohol, and plan on being home for the duration of the party.

(9) Remember—any alcohol use by a minor is too much alcohol.

Letters To The Editor and Corrections

Letters To The Editor: The Times encourages written responses to editorial comment or letters with original thoughts or ideas of general interest. Letters should be intended for publication in The Times exclusively; letters sent to multiple publications will generally not be accepted. Right is reserved to edit letters for length and clarity and to reject letters deemed to be promotional in nature or in poor taste.

Letters Must Be Signed: All letters must be signed and contain an address or phone number of the writer as identification; non-signed letters will not be published.

Signature Withheld. The Times believes that there is greater credibility in letters signed in print and will no longer withhold names of writers from publication.

Response Invited: Letters critical of individuals or other entities may be shown to those individuals or representatives of those entities in advance of publication with an invitation by The Times for response in the same issue as the original letter.

Corrections: If an error is made in news or advertising publication, The Times encourages readers to call it to our attention promptly at 681-6450. We will attempt to correct the error or clarify the misunderstanding to the next issue.

Viking Community News

Elizabeth Swenson
681-3962

Mr. and Mrs. Earl Erickson attended a birthday party for daughter, Vickie Hjelpstad on Saturday.

Leonard Larson visited at the Theres Omodahl home on Sunday and was a dinner guest and stopped at the Bryce Larson home twice in the day.

Mr. and Mrs. Earl Erickson visited with Gordon Skaaren at United Hospital in Grand Forks last Saturday.

Olger Peake drilled on Leonard Larson on Friday.

Kyle Rohde was a visitor of Art Swanson on Tuesday.

Irwin and Pearl Johnson attended the Chancellors Concert on Sunday afternoon.

"HEALTH CARE CITY EMPLOYEES ARE BEING DISCRIMINATED AGAINST. THEY WANT TO CUT OUR BENEFIT SUBSIDIES."

Six students in the aviation program at Northwest Technical College in Thief River Falls received scholarships from PAMA. PAMA is an acronym for Professional Aviation Maintenance Association. PAMA is dedicated to improving skills, communication, learning and achievement in and around the field of aviation maintenance. It is also a lobbyist organization for aviation maintenance. Jeff Buzzell (left), an instructor at the college, presented the scholarships to: (from left) Dalick Johnson of Amery, WI, Jason Kostelecky of Osseo, Thor Smerek of Grygla, Greg Halstvedt of Thief River Falls, and Malcolm Taran of Thief River Falls. Not pictured is Mark Swedeen of Cambridge.

Star Community News

Mayme Johnson
378-4333

JoAnn Nesseth of St. Cloud spent the weekend visiting her parents, the Merle Nesseths. On Saturday, JoAnn Johnson, Jessica, Michelle and Monica were guests at the home of the Merle Nesseth home. They also visited with JoAnn that day. Me and Mrs. Dave Nesseth also visited with JoAnn and were supper guests at the Merle Nesseth home that same day.

Friday after school Brad Johnsrud was a guest at the Ole and Ann Solberg home. Then later Mr. Brad Johnsrud, Solberg and Kristian and Brad Solberg and attended the 4-H Share the Fun at the Lincoln High school in Thief River Falls. On Friday night where the Highlanding 4-H kids met place. That night Kristian was an over night guest of Brad's at the Jerry Johnsrud home.

Mrs. Norman Kriel attended the birthday party for Ruby Anderson held in the East Western in Thief River Falls on Saturday.

Gilmer Manderud stopped in and picked up Mr and Mrs. Clarence Johnson and they went to Hallmar at the Colin Strandbergs on Thursday.

Wednesday, Mr. and Mrs. Norman Kriel visited with Orb Langlie and Eunice Hanson at the Northwest Medical Center in Thief River Falls.

Mr and Mrs. David Dooley and Judth were visitors and coffee guests on Saturday at the Gene Marquis home.

Sunday, Delney Johnsrud, Erica, Kelsey, Elroy and Taylor attended the benefit pancake breakfast served at the Community Center in Goodridge for Clarence Hanson.

Jule Johnson attended the benefit pancake breakfast served at the Community Center in Goodridge for Clarence Hanson on Sunday.

Mr and Mrs. David Sulerzyski and Adam were visitors on Friday night at the Richard Miller home.

Monday dinner guests and visitors at the Clarence Johnson home were Scott and Jessica Downs of Oklahoma City, Hurd and Arlene Sundstrom of Thief River Falls and Orlando Langlie and Gail of Thief River Falls.

Shirley Johnsrud and Jared Haugen were visitors at the Tim Lundeen home on Saturday evening. Then later that evening Aaron, Chris and Eric Bryan were visitors at the Tim Lundeen home.

Mr. and Mrs. Norman Kriel attended the breakfast served at St. Ann's Catholic church in Goodridge on Saturday morning served by the Men's club of Holy Rosary.

Robert Johnson of Andover called on Sunday evening and visited by phone with his mother, Mayme Johnson.

Gilmer Manderud and Mr. and Mrs. Leonard Johnson attended the benefit pancake breakfast for Clarence Hanson on Sunday morning at the Community Center in Goodridge.

Saturday, Jessica Johnson and Elsa Fladler attended a Shabbay meeting and baptism in the Bear Western in Thief River Falls.

Mrs. Dave Fredeck and Penny were visitors on Monday afternoon at the Gary Johnson home.

Saturday evening, visitors and supper guests at the Norman Kriel home were Jeff Kriel, Carsten and Garnet and Roger Kriel and Ryan.

Mr. and Mrs. Gilmer Mandrud and Bernice visited with Jessica, Michelle and Monica at the Jule Johnson home on Friday evening. Later that evening Jessica, Michelle, Monica and Mandy were visiting.

Saturday dinner guests and visitors were Mr. and Mrs Norman Adams home and Mr. and Mrs. Jorrick Adams of Reynolds, ND.

Mr. and Mrs. David Sulerzyski and Adam were visitors and coffee guests on Sunday afternoon at the Agnes Elsbree home.

Mr. and Mrs. Hank Kuznia, Tina and Travis of Coon Rapids, were overnight guests at the Jule Johnson home on Wednesday. Then early Thursday morning Mr. and Mrs. Hank Kuznia, Tina, Travis and Travis Kostka went to Winnipeg for a Hockey tournament.

Mr. and Mrs. Bruce Solberg, Joyce and Kristian attended the pancake breakfast served at the Community Center in Goodridge for Clarence Hanson on Sunday.

Sunday, Mr. and Mrs. Tim Lundeen, Alissa and Shannon attended the pancake benefit breakfast for Clarence Hanson served at the Community Center in Goodridge.

Shirley Johnsrud was a visitor Monday at the Tim Lundeen home.

Elizabeth, Kelly and Christine Johnson spent from Saturday morning until Wednesday afternoon with their great parents the Clarence Johnsons. Elizabeth, Kelly and Christine also visited at the Jean Johnson home.

Mr. and Mrs. Dave Nesseth were Monday evening at the Clarence Johnson home were Elizabeth, Kelle and Christine Johnson and Jean Johnson of Lancaster and Michelle.

Sunday afternoon and night, Tony Lundeen was a visitor at the Tim Lundeen home.

Mr. and Mrs. Norman Kriel were guests on Sunday afternoon at the Merle Nesseth home were Dee Nesseth of Thief River Falls, Joan Johnson, Jessica, Michelle and Monica, Mr. and Mrs. Clarence Johnson and great children, Elizabeth, Kelle and Christine Johnson, Mr. and Mrs. Earl Hall Jean Nesseth, of St. Cloud and house guests at the Merle Nesseth home.

Mr. and Mrs. Tim Lundeen and Shannon visited with Bonnie Johnsrud in her apartment in Thief River Falls on Monday.

Don Moen was a visitor and supper guest on Sunday night at the Gene Marquis home.

Saturday night, Jessica Johnson was an overnight guest with Elizabeth Johnson at the Clarence Johnson home.

John Johnson was a visitor and coffee guest on Friday night at the Gene Marquis home.

Sunday, Mr. and Mrs. Rennie Kosiba, Travis, Dustin and Deanna attended the pancake benefit breakfast for Clarence Hanson held at the Community Center in Goodridge.

Sunday afternoon was a visitor on Thursday at the Tim Lundeen home.

Elva Fledler helped at the pancake benefit breakfast served at the Community Center in Goodridge for Clarence Hanson on Sunday.

Thursday evening, Mr. and Mrs. Gilmer Mandrud and Kate were visitors at the Gene Marquis home.

Mr. and Mrs. Gilmer Mandrud called on guest during the week at the Bernice Robbins home.

Friday, Delney Johnsrud and Delores Johnsrud visited and had dinner with Bonnie Johnsrud at her apartment in Thief River Falls.

Sunday afternoon visiting other fellow members of the Jule Johnson home and had a day of sewing and quilting on Thursday.

Sunday, Mr. and Mrs. Gary Johnson, Jeremy, JoAnna and Kyle attended the benefit pancake breakfast served at the Community Center in Goodridge for Clarence Hanson.

Mr. and Mrs. Clayton Johnson visited with Kenneth Lind and gifts of Litchfield by phone on Monday evening.

Sunday afternoon, Mr. and Mrs. Tim Lundeen, Shannon and Lisa were visitors at the Kory Chenevelad home of Grand Forks.

Thursday afternoon, Mrs. Clarence Johnson held pie and coffee with Agnes Elsbree.

Mr. and Mrs. Dale Anderson and Eric Marquis of Olivia were guests at the Gene Marquis home on Thursday.

Mr. and Mrs. Clayton Johnson and Kyle were visitors at the Tim Lundeen home.

Sunday afternoon, Mr. and Mrs. Jule Johnson attended the benefit pancake breakfast served at the Community Center in Goodridge for Clarence and Adelina Hanson.

Thursday evening, Mr. and Mrs. Arvid Stifed of Grygla brought belated birthday greetings to Ronnie Kosiba. The Stifeds were also supper guests at the Ronnie Kosiba home that same evening.

Mr. and Mrs. Clarence made a business trip to Erskine on Friday forenoon. Later Mr. and Mrs. Clarence Johnson enjoyed supper at Handy Farms in Thief River Falls.

TURNING BACK THE TIMES

By Donna Nyhreer

1895 — One Hundred Years Ago

"C. J. Knox is suing John Mellon of the News for libel in the amount of $25,000.

"A four ram has sprouted the which.

"James Brady, contractor for the new school on the east side, has now stop complaed.

"Fred Rohrer will commence herding cattle May 1.

1915 — Ninety Years Ago

"The Catholic Order of Foresters will give a concert hall April 25 at the Gill auditorium hall.

"The Sun Lake parties had land between Alliance avenue and the Sun right-of-way for additional building and yard room.

"The water level in the river is at its lowest in recent years. The sawmill was forced to close down Friday due to lack of logs and Peter Eberhardt's crew saw boat, which draws over two feet of water, is having trouble navigating the river.

1935 — Eighty Years Ago

"Little Miss Flour," is this high school year's annual play, to be presented April 23.

"The Citizens State Bank, located in a new building at Third and Loftsten was destroyed by fire in the area "in the fierce approach made building in the north end.

"Graduation of the Carnegie public library building, April 16. Mrs. Dora Rydeen, president of the library board, will give the presentation speech and Mayor Lars Backe will give the speech of acceptance.

1955 — Seventy Years Ago

"Clean Up Week for Thief River Falls will be held April 20-25.

"Miss Dora Peterson, public health nurse, will stick a class on baby care at Thief River Falls last week.

"The Boys' and Girls' Glee clubs will perform at the city auditorium April 23.

1975 — Twenty Years Ago

"The senior class play for 1955 will be "Tons of Money" to be shown on May 17.

"The farm income shows that Pennington county now has 1,304 farms.

"Good Friday services will be held in the city auditorium.

1945 — Fifty Years Ago

"The board of Mercy hospital states that a new building is needed.

"City librarian reports that Mrs. L. Gunn of Grand Forks as engineer and architect in planning construction of the new water treatment plant.

"Mr. and Mrs. Pitzer Ellestad were married at the home of her son, Private John J. Ellestad, March 23 in a German ceremony at war camp.

1955 — Forty Years Ago

"A $90,000 bond issue for improvement of the fairgrounds was voted down by a second vote Monday, with the bulk of the opposition coming from St. Hilaire and rural townships.

"Administration of the Salk polio vaccine lure has been postponed until May.

"Oscar Hoaskie of Wyandotte was elected to succeed the retiring Malcolm Stacy of Deer Park as a member of the Pennington county soil conservation district.

1965 — Thirty Years Ago

"The city council purchased two police cars.

"Jamie Hagen and Ann Gilbertson were elected chairman of the Pennington county soil and water conservation district board.

"Farrell Rietz was elected to succeed Selmer Dimmick as commander of VFW Post 2793 in Thief River Falls.

1975 — Twenty Years Ago

"A group of ten local citizens met with city chairman to object to the location of a group foster home for juveniles in their neighborhood.

"The St. Hilaire school will hold its annual carnival Friday in the school gym.

"Approximately 4,000 people attended the annual Pirate Ski-Doll derby scout exposition at the Thief River Falls sports arena Sunday.

1985 — Ten Years Ago

"Plans are going in, in fine shape and a good rain would now be greatly appreciated.

"S. M. Dunrand has his barn on Second St. moved to his lot on West St. for use of the work boats during the work.

"Miss Bye, the new milliner has rented the front room in Arthur's store and has received a complete assortment of ladies' hats. Call and see the latest styles."

THIEF RIVER FALLS TIMES

Thief River Falls, Pennington County, Minnesota April 19, 1945

From The Times Files of Fifty Years Ago

7,500 Pounds of Clothing Came In Wednesday

"In the pickup conducted Wednesday evening by the junior chamber of commerce under the direction of Kurt Grostner, Thief River Falls citizens contributed the substantial total of 7,500 pounds of used clothing to the United National Clothing Collections for relief of war devastated countries, it was announced this morning by Russell E. Olson, chairman. Members of the Business and Professional Women's club served coffee and cake at the garments, while other packing was in charge of members of the Lions and Rotary clubs and the local Legion post."

School Board Purchases Bus at Price of $3,426

"At a special meeting Saturday evening, the local board of education awarded to the Bemidji Motor company the contract to supply the school district with a new Ford bus chassis and a 42 passenger body with development and other equipment for the price of $3,426, with delivery to be made in the near future. Two other bids were received. The board decided not to turn in the old Chevrolet bus on the transaction, but instead will call for bids on the vehicle."

Bicycle Riders Told to Use Bike Parking Lot

"Police Chief Leonard Hanson today issued a warning to bicycle riders not to leave their bikes parked on the streets or sidewalks or leaning against buildings, the parking lot on the south side being for their use.

"Mrs. Ella Hanson of Alma, 12. Mrs. Hanson, president of the library board, will give the presentation speech and Mayor Lars Backe will give the speech of acceptance.

Saturday - Sunday - Monday
Jack Carson
Jane Wyman
"Make Your Own Bed"
Falls Theatre
Buy Defense Stamps at Our Box-Office!

Mercy Hospital Board Cites Need For New Building

"In connection with the recent announcement by the board of trustees of Mercy hospital it should noted the not according with the construction of a wage building C. B. Gustafson, president of the board, today said.

"It is now reaching a point where the present building is no half large enough. Every day we have to turn away the admitted must be turned away because there is no room even

BUY ONE
PAIR of GLASSES at REGULAR PRICE
GET ONE
PAIR of the SAME PRESCRIPTION
FREE!
Popular Soft Contacts or Low Everyday Prices Starting at Only
Cibe Vision • Bausch & Lomb
$49.99 per pair
Extra sets. No other discounts apply.
COMPLETE EYE EXAMS AVAILABLE BY DOCTOR OF OPTOMETRY
Midwest Vision centers
215 3rd Street E. 681-5606 Thief River Falls

APRIL
Sunday Monday Tuesday Wednesday Thursday Friday Saturday
1 APRIL FOOLS DAY Food's Special $1 Hings
2 Prime Rib & Walleye Special
SUPER BINGO IS COMING ON MAY 1st! $500 Regular Games — $1,000 Specials $4,500 Coverall
Grand Opening of the River City Papers are carrying ads offering as much as $1,000 for the services of a house-sitter.
—Bagelfest now has an English muffin. Bagelfest was coming; they have a thriving English muffin business.
—Big Brother Bob wants you think you may need later on those discarded papers in your closet, remember, folks, citizens of the Bemidji area visitors overseas need them worse.
—The death of our wartime president should make the matter of whether or not VE day should be observed a bit of a celebration.
—A comet, we read, is defined as something in keep he wrong out of the VCRs.
—Quoted advice: Plan as if you would live always and live as if you would die tomorrow.
—Overtrial: Thus was dispatly on the hot topic when he tried to decide whether or not to sign that anti-boycott bill.
—Remember: Ignorance is when it motorists would argue that speed limit of a new road.
—If the present trend continues, every day soon will be meatless day.
N. A. H.
9 Senior Citizens Bingo 1/2 Price Buffet
10 Spin & Win (Envelope)
11 Spin & Win (Envelope)
12 TOURNAMENT OF CHAMPIONS
13 Double Pull Pull Tabs 12 noon - 10 a.m.
14 Double Pull Pull Tabs 12 noon - 10 a.m.
15 Prime Rib & Walleye Special
16 Cancer Special $6 Bingo
17 Spin & Win (Envelope)
18 Spin & Win (Envelope)
19 Blackjack Tournament (Week 1) Spin & Win & Bingo
20 Double Pull Pull Tabs 12 noon - 10 a.m.
21 Double Pull Pull Tabs 12 noon - 10 a.m.
22 Prime Rib & Walleye Special
23 Prime Rib & Walleye Special
24 Spin & Win (Envelope)
25 Spin & Win (Envelope)
26 Blackjack Tournament (Week 2) Spin & Win & Bingo
27 Double Pull Pull Tabs 12 noon - 10 a.m.
28 Double Pull Pull Tabs 12 noon - 10 a.m.
29 Prime Rib & Walleye Special
Double Pull Pull Tabs PAYOUTS PROPORTIONAL TO SALES. Double Pull Pull Tabs are available between 9:00 and 9:00. Management reserves the right to change or alter prize
CASINO
River Road Casino & Bingo
218-681-4062
5 miles south of Thief River Falls on Hwy. 59

ST. HILAIRE SPECTATOR
St. Hilaire, Polk County, Minnesota April 17, 1935
From Newspaper Files Of One Hundred Years Ago
Miscellaneous News
"School opened last Monday for the spring term with a good attendance.
"Crops are going in, in fine shape and a good rain would now be greatly appreciated.
"S. M. Dunrand has his barn on Second St. moved to his lot on West St. for use of the work. boats during the work.
"Miss Bye, the new milliner has rented the front room in Arthur's store and has received a complete assortment of ladies' hats. Call and see the latest styles."

COME TOGETHER
Good Food, Good Friends, Good Times.
They're All At Pizza Hut®.

Gatzke
MEDIUM 2 TOPPING PIZZA $8.00
2ND Medium Of Equal Or Lesser Value For $5.00
ADD BUFFALO WINGS FOR JUST $4.00
Offer Good On
DINE IN, CARRYOUT, DELIVERY
Your Home To...
Pizza Hut
CALL 681-1306
Hwy. 59 South Thief River Falls, MN

CLASSIFIED INFORMATION
681-4450

Classified ad deadlines are 10:00 a.m. Monday for the Wednesday edition of The Times and 3:00 p.m. Wednesday for the Saturday edition of the Northern Watch.

RATES

$2.00 Minimum Up To 15 Words.
Phone Number Counts As Two Words.
Abbreviations Count As Words.
Hyphenated Words Count As Two Words.

MAIL YOUR AD AND PAYMENT TO:

The Times
P.O. Box 100
Thief River Falls, MN 56701

Day Phone: ____ Evening Phone: ____ Run ____ For Editions
Name: ____ Address: ____ City: ____ State: ____ Zip: ____

Miscellaneous

QUALITY REBUILT ENGINES Unique selection of late model Chevrolet, Ford, Dodge, Plymouth, Jeep, Nissan, Toyota, Subaru, Mitsubishi, Suzuki, Chrysler, Eagle, Geo, Honda, Isuzu, Jeep, Kia, Mazda, Pontiac, Saturn, Volkswagen. Also available: Transmissions, Crate Engines, Cylinder Heads, Crankshafts, Rear Ends, Complete Engine Assemblies. Nationwide Warranty. Call Toll Free 1-800-325-1234 (Minnesota 1-800-247-1234). Mon-Fri 8:00-5:00 CST. Ask for Ext. 1234. Lifetime Guarantee. Lifetime Warranty. Lifetime Guarantee. Lifetime Warranty. Lifetime Guarantee. Lifetime Warranty

Autos: Trailers

FOR RISK W/ TO INS. CUL: 681-1683 1-800-518-9593

FOR SALE

FOR SALE

FOR SALE

FOR SALE

FOR SALE

FOR SALE

FOR SALE

1992 CHEVY

Legal Notices

County Board Proceedings

AD-1[illegible]
OFFICIAL PROCEEDINGS BOARD OF COMMISSIONERS
PENNINGTON COUNTY
March 28th, 1995 - 9:00 a.m.
Pursuant to Notice and Call, the Pennington County Board of Commissioners met in Regular Commissioners room in the courthouse in Thief River Falls, Minnesota, on the 28th day of March 1995, 1:00 p.m. Present were: Commissioners Melvin Gerlich and Dwayne Nordquist, presiding.
Alberta Tande, Coordinator of the Rural Development Council, was present to request a resolution be made supporting funding County Board Group Insurance Plan for Rural Development Council working with the Kittson County Council which have been in previous. Commissioner Gerlich moved the following resolution:
Resolution
Susan Mosnes moved to support the County Board request by a resolution in support of the Rural Development Council working with employees in Kittson County. Commissioner Swanson, seconded by Commissioner Jensen and upon vote was unanimously carried.

Legal Notices

Legal Notices

Legal Notices

School District #564 Proceedings

REGULAR BOARD MEETING

Legal Notices

Legal Notices

Minnesota Classified Advertising Network
Call this newspaper for details on placing your ad in this space.

■ EMPLOYMENT OPPORTUNITIES

BAKERY MANAGER: Hold working? Created? Ready to take charge? Training and experience? Exceptional references? If so, apply at Bakery Department, Shop-Rite, Wadena, Hwy. 10 W. A great place to work!!!

■ HELP WANTED DRIVERS

DRIVERS WANTED!! WE NEED DRIVERS IN YOUR AREA. No Experience? Bad Attitude? Bad Record? Call Swift Transportation!!!

■ ADOPTION

OPEN ADOPTION
Willing MN couple seeking babies/ parents. You choose! Financial assistance and support. Call Rachel collect 612-825-0455

■ BUSINESS OPPORTUNITIES

EARN SOLID INCOME distributing wild ginseng and other herbs. Call 1-800-[illegible]

■ EMPLOYMENT OPPORTUNITIES

■ HELP WANTED DRIVERS

■ ADOPTION

■ BUSINESS OPPORTUNITIES

■ SERVICES

■ SERVICES

■ BUILDINGS

■ BUILDINGS

■ HOME OWNERS

■ PERSONALS

■ HEALTH

■ TANNING

■ HOMES FOR SALE

■ MISCELLANEOUS FOR SALE

■ EDUCATIONAL OPPORTUNITIES

OUR ADVERTISERS SAVE YOU MONEY!

Legal Notices

Legal Notices

Legal Notices

Legal Notices

Gatzke

Brooks

Interactive television permits meetings to be held simultaneously at different locations. The board of Northwest Technical College is pictured in session at the aviation facilities at the regional airport in Thief River Falls. Facing the camera at the top of the long table is Dennis Kiesow, board member from Thief River Falls; Jerome Flottemesch, board chairman from Detroit Lakes; and Dr. Ray Cross, president and CEO of NTC. The borrom photo shows the television monitors which picture each location included in the interactive hookup. The system will be used for a special meeting of the board Thursday, April 20.

Viking Community News

Elizabeth Swenson
681-3852

On Saturday, Mr. and Mrs. LeRoy Sustad called on Mr. and Mrs. Helmer Sustad and Dagney Hanson in the Pennington County Home.

Mr. and Mrs. Dwayne Sustad and Mr. and Mrs. Bruban Sustad were Sunday dinner guests of Mr. and Mrs. Ole Sustad.

Mr. and Mrs. Ole Sustad visited on Jason Hoppe home in Mondamoe and also at the Gene Fredrickson home at Gonvick.

Thursday afternoon Mr. and Mrs. Gene Fredrickson visited in the Marvin Epp home near Roseau.

Marvin Wilson spent the weekend with his grandsons in the Alan Sevetlik home.

Saturday, Mr. and Mrs. Bruban Engnes visited with Naomi Beachy of Stacies and the Marvin Wilsons.

Kayla Hanlos of Thief River Falls spent the weekend with her parents for celebrating her 8th birthday.

Mr. and Mrs. Charlie Pluud visited on Sunday evening at the Harvey Hess home at Thief River Falls.

Sunday Mr. and Mrs. Gene Peterson visited at the Reuben Browley home.

Mr. and Mrs. Glen Rogers are home after spending the winter months in Mesa, Ariz. Mr. Rogers is recovering from returning soon.

At Job Service Baker of Ponca: Mr. and Mrs. Lew Wallace and Marcus Wallace were Sunday visitors at the Alan Sevetlik home.

Mr. and Mrs. Kalle Engevik of Roseau visited on Sunday at the Bruban Engnes home.

Mr. and Mrs. Alan Sevetlik is the parents for Clarence Hanson at Goodridge.

Mr. and Mrs. Ed Benson visited on Sunday at the Michael Tocquis home.

Sunday, Mr. and Mrs. Just Aune were in Fargo where Just consulted a doctor.

Friday, Mr. and Mrs. Reuben Engevik were to the Gilbson supper at Thief River Falls celebrating Gilbson Oil Marketers Medical Center in Thief River Falls and Gilbson Oil Company celebrating 50 years.

Sunday callers on Art Swanson were Richard Ness, LeRoy and Ruth Sustad, sister-in-law Margaret Kelsey of Drayton, ND; her daughter, Marylie Kelsey of Drayton, ND; her daughter, Marlys Escobar and grandaughter, Kate of Grand Forks. Also Doriel and Ruth Swanson were in the Art Swanson home in Grandforks.

Easter Sunday, Mr. and Mrs. Ed Benson were at the Newstrom and Michael at the Roseau Area Hospital and also at the Michael Tocquis home. Adam Tocquis also visited at Michael home.

Thursday, Mrs. Clifford Kleimer visited at the Ruth Sustad home.

Mr. and Mrs. Ed Benson were at the Leister Freck of Princeton, Al and Elyson Dykes and Hope and Mr. and Mrs. Ole Kleimer enjoyed a fish fry on Sunday at the Alan Sevetlik home.

Gully

Anna Goddard had a phone call from a Dr. Mayo in Rochester, Minn. Dr. Mayo is reminiscing where they were elected to be the Queen of Mayo of the wooden force of Clarkene during World War II.

Pam Ringstad from Dayton visited Natalie Haugen Monday afternoon. She also stopped at Floyd and Florence Ringstad's in Dayton.

Dick Hoeger, Dayton, Gordon Bergeson from Canton, GA came and took Natalie Haugen to Spring Grove Cafe on Friday morning for breakfast.

Kelly Lunde, Bemidji, visited his Detroit Lakes speed the weekend with Natalie Haugen. Also Kelly visited Andy Nelson and Ruth Thompson from Detroit Lakes on Sunday.

Visitors at the Amelia Fjelstad home on Sunday afternoon to help Sanna celebrate her birthday were Ruth Ann and Orvilla Christianson, Luella and Lowell Jensen, Gary, Doreen and Sarah Brovold, Evelyn Hansen of Fosston, Ann Marie Fjelstad, Ann Marie Fjelstad, Esther Rivers, Cathy Sanger, Sarah Brovold, Audrey Severson, Laverne Flom, Alvin Fjelstad, Esther Thomas, Mildred Selken, Patty Fjelstad, Ann Marie Fjelstad, Jerry Christian, Gordon

Silverton 4-H club won third place with their presentation of "Were they the Good 'Ol Days?" at Pennington County 4-H "Share The Fun" held last Friday at Lincoln high school in Thief River Falls. Members of the group include: Deirdre Dally, Derek Gustafson, Jacuelyn Keogh, Kim Kirkeide, Houston Kirkeide, Nathan Koland, Lauren Lavalre, Darren Nelson, Miranda Nelson, Jonathan Pirsam, Meghan Reed, Ryan Sabbick, and Andrea Vigen. The coaches were Amy Kirkeide, Darren Nelson, Lauren Lavalre, and Andrea Vigen

Highlanding

Marge Coan
378-4351

The family reunion of the late Ole Bjoraker was held at the home of Ed Bjoraker in Plummer on Saturday, Apr. 22nd. Those present were Ed Bjoraker, Ione Bjoraker, Sherry Bjoraker, Lynn Bjoraker, Kathy Bjoraker, Jim Bjoraker, Ann Bjoraker, Ole Bjoraker, Jr., Ann Bjoraker, Ole Bjoraker, Sr.,

Good Touch/Bad Touch is taught at Challenger elementary school

Princess Winnifred (Erika Halvorson) tells her story in this scene from the Marshall County Central high school musical "Once Upon a Mattress." Others pictured (left to right) are, kneeling, Jackie Magner and Jorad Liedberg, standing, Jessica Rokke, Amie Lokstad, Kelly Liedberg, Darlene Nelson, Jackie Klemmetson, Amie Larson and Denea Barrett. The musical will be presented at 7:30 p.m. Friday and Saturday, April 28 and 29. Admission is $4.

Fund approves several loans

New loans through the Revolving Loan Fund (RLF) have been approved in northwestern Minnesota, according to Linda Nelson, loan program manager at the Northwest Regional Development Commission.

The fund was established to assist businesses in Kittson, Marshall, Norman, Polk and Roseau counties which were affected by the weather related disasters of 1993.

Loans approved include: Rogers Auto Repair, Halstad, working capital and equipment; Hanson Oil Company, Karlstad, working capital; Norstad Oil Company, Hallock, working capital; Oslo Store, Lancaster, working capital and building renovation; Everson and Everson, Inc., d/b/a J&K Super Service, Greenbush, working capital.

Also: Bergen Implement, Inc., Badger, working capital; C & M Feed Mill, Inc., Karlstad, working capital; Oslo Clown Farm, Oslo, Red River Valley Capital and Bushel Grain Service, Inc., Greenbush, working capital.

Skaters pass USFSA tests

Several members of the Thief River Falls Skating Club participated in a test session by the United States Figure Skating Association recently at Nelson-Rose city arena in Bemidji. Testing was sponsored by the Bemidji Skating Club.

Results of the testing for local skaters were as follows:

Becky Mooney passed the European Waltz and Fourteen Step, completing the pre-Novice dance.

Ken Schneider and Stephanie Wuesch passed the Tee Fox and Willow Waltz, completing the Junior Dance.

Willow Waltz, completing the Novice Dance.

Carissa Pederson passed the Hickory Hardown and Tee Fox dances.

Robin Bollenson passed the Fresh Tango, completing the pre-Bronze dance.

Becky Martin passed the Hickory Hardown and Willow Waltz dances.

Becky Swanko passed the European Waltz, completing the pre-Silver dance.

Hodge given same sentence arranged in plea agreement

(Continued from Page 1)

connection, which is not meant to mean what it public, and that he made restitution of $250 to the VIP program and $250 to the DARE program.

In imposing sentence Judge Murphy explained that he had to follow sentencing guidelines in effect at the time of the crime, which called for a maximum sentence of 18 months, but under those conditions, a suspended sentence. He said that if he does not complete the terms of the plea agreement he faces the maximum of one year in jail.

Nicole Burns and Ryan Swanson were the emcees of the 1995 Lincoln High School Prom Grand March. This year's theme was Magical Masquerade. Pictures from the 1995 Prom will appear in the next edition of The Times.

1-YEAR SUBSCRIPTION ORDER FORM

The Times and Watch

Name

Address

City State Zip

PENNGROSS 500 LAKE MARSHALL, POLK, CLEARWATER $24.00

ALL OTHER ADDRESSES WITHIN 50 ZIP CODE $29.00

ELSEWHERE IN THE USA $40.00

☐ Cash ☐ Charge – ☐ ☐ or ☐ ☐ New

Credit Card # Exp. Date ..... ☐ Renewal

Send To: The Times, Box 100, Thief River Falls, MN 56701

We "DO" Weddings

From Invitations To Thank You Cards,

We Have What You Need...

- Engraved Invitations
- Thank You Cards
- Response Cards
- Place Cards
- Party Favors
- Napkins
- Accessories

ALL PRICED AT 20% OFF

The Times

324 Main Avenue North 681-4450 Thief River Falls

The Times

John P. Mathson Publisher

Marvin Lundin Editor

David Hill Assistant Editor

Mike Lundgren Sports Editor

Ken Kohler Advertising Manager

Denise Laymen Sales Representative

PRINTED WITH SOYINK

Printed on Recycled Paper Containing at Least 50% Post-Consumer Fiber Recycled by Consumers

(USPS 627-360)
(USPS 8755-3883)

Published weekly every Tuesday by Thief River Falls Times, Inc., 324 Main Avenue North, Thief River Falls, MN 56701-0100

SUBSCRIPTION RATES
Pennigton, Red Lake, Marshall, Polk and Clearwater Counties ..... $24.00 Per Year
All Other Addresses With 50 Zip Code ..... $29.00 Per Year
Elsewhere in the U.S.A. ..... $40.00 Per Year
All Mail and Members in the Armed Services ..... $20.00 Per Year
Student Rate, 9 Months ..... $20.00 Per Year

Second Class Postage Paid At Thief River Falls, Minnesota 56701

POSTMASTER:
Send Address Changes To:
The Times
PO Box 100
Thief River Falls, MN 56701-0100

The Times is published in conjunction with the Pattern Wear, which is published weekly every Friday.

The Times is the official newspaper for Pennington County, Cities of Thief River Falls, Goodridge and St. Hilaire, Independent School District No. 564, Thief River Falls Housing and Redevelopment Cooperative Cents 016, Townships 641, Goodridge 551, and Plummer 609.

The Times shall not be liable for slight changes or typographical errors that do not lessen the value of an advertisement. The Times' liability for other errors or omissions in connection with an advertisement is limited to the publication of the advertisement in which subsequent issue or the refund of any monies paid for the advertisement.

The Times

324 Main Avenue North
P.O. Box 100
Thief River Falls, MN 56701-0100

Telephone: (218) 681-4450
Fax: (218) 681-4455

INKCREDIBLE PRINTED BY The Times

More than 500 volunteers who work in School District 564 are being recognized this week during National Volunteer Week. Volunteers at Challenger elementary school will be treated to lunch at the school cafeteria on the day of their choice this week. There will also be treats in the school's volunteer room all week. In the photo above, foster grandparent Theresa Mutanesky of Goodridge works with student Heidi Wright.

Cole 2nd in state

(Continued from Page 1)

in terms of wins, placing second at the Section 1AA crested. Winning can certainly be an indicator of a successful program and is definitely a thrilling reward for hard work and talent.

"The speech team has also grown in numbers during the past six years from six to 60, including the Franklin middle school team coached by Diane Marshall. However, numbers and wins and losses are not the only indicators of success. Personal growth in each of the team members, citizenship of the team and excellence in quality and skills are the true elements of success.

"Through their participation in speech, students are made aware of quality literature and current events, gain skills in speaking, reading, writing and interpretation, develop research skills in gains, understanding for the background information of each event in which they compete, the personal growth in self-esteem, self-worth, the setting and achievement of goals and interpersonal skills, as well as relationships, are hard to measure but are an important part of the learning process.

"We are very proud of these students who have excelled and were awarding the 1995 season, their congratulations also go to each and every one of the team members who have given more skilled, more aware and more astute." Stack concluded.

School board hears of student success in news program

(Continued from Page 1)

topics was "Absent Without Excuse." They also gave an update on how they did in this Competition next year.

"Absent Without Excuse" she said utilizes many volunteers, including Juvenile Officer Jim Hagem of the Thief River Falls Police department, EMS of Thief River Falls, and staff at the Pennington County Law Enforcement Center. She made special mention of a contribution by a board member — Cheryl Lee, who volunteered her time to assist the students. Monday night, the students presented Lee with a small token of their thanks and noted that it was National Volunteer Recognition week.

After viewing "Absent Without Excuse" many of the board members praised the students and suggested that because it has a simple and clear message it should be shared with other groups.

■ Bus Transportation to the District Mental Retardation Planning Council was presented by Judy Lindquist to the school board Monday night.

It is the philosophy of those involved in establishing the council that "these decisions will be made if those functioning closest to the implementation of the decision participate in the decision-making process". They also believe that the entire school community should share the responsibility for effective school management, establish expectations for their school, plan how to best realize those expectations, and evaluate the outcomes of their efforts."

A decision on how to proceed will be made at the next meeting of the school board on May 8.

■ The board approved a number of resolutions pertaining to the closure and demolition of elementary school buildings.

A resolution approving the closure of Washington elementary school was passed by the board.

The school board approved a bid from Quad State of Grand Forks, North Dakota for demolition of Knox elementary school in the amount of $22,000, and bid from Diamond 5 for the demolition of Knox elementary school in the amount of $84,000. Harry Nelson, business manager for the school district, said he was extremely pleased with the number of bids and added that the bid for demolition was less than they thought it would be. He said the asbestos abatement should be completed in May and demolition by the last day in June.

During demolition they intend to try and save as many of the trees and sidewalks as possible. Also, Nelson said residents interested in obtaining specific parts from the building, such as a wood floor, will have to work through the demolition company.

■ Challenger enrichment program committee approved.

The school board approved the Challenger elementary committee's request to use volunteers and service work in music, health, and second of purpose as presented, and approved the following individual as members of the committee: Chris Bruce-Collette, Betsy Carlson, Glenn Espe, Dave Hedin, Steve Levanson, Helene McCauley, Robyn Pesavin, Kesh Sieva, Lynne Sylander, Jill Dillon, Edith Elirer, Pat Heschke, Judy Lindquist, Lyle Olsen, Adelle Rasmussen, and Carol Stanley.

Membership in the Minnesota Rural Education Association, effective July 1, through June 30, 1996 was approved.

The board also approved the 1995-1996 pre-kindergarten through grade 12 school calendar number 3 with two revisions.

The school board recognized the following: Vicki Bisingan and Tina Kragenbrink as winners from the Young Writers Contest sponsored by the Arts Commission and the University West; Jason Smalley as the winner of the poet contest sponsored by the Pennington Soil and Water Conservation District; Andy Tu who was named to the Minnesota Amateur Trophoboning Association All-State Team; the following German language student who were winners in DNO's 10th Annual Language Olympics: Jessica Triplay and thomas Kodmenzel in German Level I honorable mention, Kim Ness who received honorable in German level II, Reva Wiese who won first place in German poetry, Chris Tiaikichi who was first place in German translation (Paul Dohnert was his plane accompanist), Jennifer Vial and Chris Tiaikichi who won first place in the German Bowl competition, Reid Freeland and Cirian Cone, Spanish language students who won first place in Bowl competition, Jennifer Olin, Abbe Nordrum, Chris Ellis, Travis Rothenbach, Jeremiah Hanson and Ryan Ness, who competed at state in Geometry, and Jennifer Olin the Thief River Falls Athletic Boosters who donated $1,000 for heating cages.

Konickson cow leads DHIA record for month of March

A four-year-old cow in her third lactation on the Don and Karen Konickson farm led the Red Lake County Dairy Herd Improvement Association for the month of March, with production of 29,910 pounds of milk, 1,081 pounds of butterfat and 933 pounds of protein.

There were 38 cows in the association during March which completed their 305-day or less lactation with production of at least 22,000 pounds of milk, 750 pounds of butterfat or 700 pounds of protein. They were ranked in order of dollar value of production.

Johnson Farms had the second through fourth and sixth and seventh cows with production of 28,187, 27,707, 27,930 and 847; 26,811, 797 and 659; 25,368, 903 and 696; and 21,467, 893 and 697.

Fifth and sixth place cows were from the Richard Dummer herd and produced 25,254, 763 and 782 and 22,677, 671 and 818. Greg and Susan Zak had the seventh and 10th place cows with production of 22,665, 853 and 721 and 23,016, 809 and 676. Eighth place cow from the Beyer Farms herd produced 23,801, 702 and 744.

Other cows which qualified for the production list came from the following herds:

Beyer Farms (2), Richard Dummer (6), Don and Karen Konickson (4), John and Warren Motwiler, Greg and Susan Zak (2), Kevin and Beth Beyer, Warren Motwiler and Duane Kalsbeer, Wayne Nelson and Northwest Agricultural Experiment station.

Michalicek inducted to BSU Hall of Fame

An inaugural class of education will be honored April 28 when the Bemidji State University Professional Education Department inducts eight teachers or administrators into the BSU Teacher of the Year and Education Hall of Fame.

The initial inductees include Marge Engebretson, Cass Lake/Bena high school; Rex Kingsbury, Heart of the Lakes elementary school, Perham; Bob Michalicek, Lincoln high school, Thief River Falls; Dennis Perman, Deer River high school; Elaine Ruud, Kelliher elementary school; Roger Schmitz, Red Lake Falls high school; Ralph Wichmann, Park Rapids/Nevis high school; and Yvonne Wilson, North elementary school, Deer River. "The ceremony starts with a 6:30 p.m. dinner in the Bemex Arts Ballroom.

"Like so many areas, we tend to take people's contributions for granted," said Dr. Ray Nelson, chair of the department. "We're sometimes so busy we don't stop to take a look at our graduates and be proud about what we do.

"This Hall of Fame will recognize teachers and administrators who demonstrate excellence in teaching students or managing schools. Bemidji State has a long, rich history in teacher education and our placement rates are excellent each year."

Criteria for consideration for the Hall of Fame includes being a BSU graduate and having been selected as a teacher of the year within their district or educational institution.

Bob Michalicek, is a physics and science teacher at Lincoln high school in Thief River Falls.

CHAD LOCALLY GROWN

Clara Dahlen and her husband Clarence (not pictured) are two of the many residents of Skyline Apartments participating in Meals on Wheels program. Here Ed Sieber hands Clara some hot lunch.

Fires cause death and damage in area

Fire departments throughout the region were kept busy last weekend. Lesley Lajimbe, 78, Brooks, died in a fire near Okloe Friday. Other area departments reported several grass fires.

Okloe fire department received a report of a fire at about 5 p.m. Friday, April 21, two miles west of Okloe along Highway 72. Lester Lawrence Lajimbe, 78, Brooks, was found inside the structure.

The Red Lake County Sheriff's department, Gonvick fire department, Plummer Fire department and the Okloe ambulance responded to the scene.

The incident remains under investigation by the Minnesota State Fire Marshal's office and the Red Lake County sheriff's department. The fire has been ruled accidental.

Several grass fires were reported over the weekend.

Okloe responded to a grass fire 10 miles northeast of Okloe. Thief River Falls fire department responded to a grass fire in Rocksbury township near Thief River Falls on Friday, and Smiley township near Thief River Falls on Saturday. The Thief River Falls fire department also provided water relief to the St. Hilaire fire department, which had received a report of a fire in the Elm Ridge farm. The Pennington county sheriff's department spokesperson said Doliger said he had started burning grass at about 10:30 a.m. At about noon he said he thought the fire was under control, so he went home for lunch. At about 1 p.m. he noticed that the barn was on fire and called the fire department. The 35 by 60-foot barn and its contents were destroyed by the fire.

Marshall county sheriff's department responded grass fires near Middle River, Gatzke, and Oslo.

Share Your Junk Day set May 8-12

Residents of Thief River Falls will have again to offer to have their junk with income, whether it is a fallen out refrigerator, a worn out tool box, big or little, it will be picked up and disposed of at no charge to the owner.

Thief River Falls around-around "Share Your Junk Day" is a week-long event. The sanitation department will pick up junk on May 8 and 11 on the east side of Thief River Falls, and on May 9 and 12 on the east side of Thief River Falls. These days are given to allow the sanitation department employees to catch up. Last year, the response was so overwhelming that several days had to be added. Residents are asked to put their junk where they normally place their garbage.

During this period of time, residents do not have to use the "special" garbage bags or tags usually required. In addition, anyone who sets something in the junk fort has no garbage to put out.

Bob Jablonski, sanitation department director, said they had nothing but positive comments the after last year's experiment with "Share Your Junk Day." Just about everyone thought it was a good idea, he added.

Jablonski suggested that if you plan to put out an item that might lose value to someone else, to put it out the day before your scheduled pick up day (weather permitting). Anything left at the normal garbage pick up site on pick up day, will be picked up for disposal by the sanitation department.

Yard Refuse

The Public Works crew will begin — either permitting — picking up yard refuse next week. More than one pick up will be required, and it will be done in a manner that will not leave yard rags on the street.

Thief River Falls around-around will run Monday, ward 2 on Tuesday, ward 3 on Wednesday, ward 4 on Thursday, and ward 5 on Friday.

Brush Pick Up

The Public Department and the Sanitation Department will provide brush pick up on Monday, May 15 — Friday, May 19. Brush pick up and yard rags pick up will be on your garbage pick up day on the curbed faces the roadway. Brush pick up will be on Monday — east side of the city and wood, and east side of the city on Tuesday, yard rags. The service is intended for moon trimmings that the homeowner will do. Brush from tree removal such as for Dutch Elm disease etc. will not be included in this service.

For more information consult the new edition of the Parks and Recreation Summer 1995 program guide. It will be distributed in the Northern Watch to local residents on April 29.

CHAD LOCALLY GROWN

TIME TO HANG IT UP!

"HAPPY RETIREMENT!!"

Love, Your Family

JCPenney is proud to sponsor the JCPenney/ St. Jude Child Health and Safety Event.

All proceeds go to St. Jude Children's Research Hospital.

Receive a certificate worth $5 for JCPenney merchandise with each kit.

2 Days only! Friday & Saturday, April 28-29 • 10 A.M. - Noon; 1-5 P.M. Both Days!

Protect your child with this valuable kit. It includes an instant picture, fingerprint kit, pages for updated photos, safety tips, emergency data, and a plastic sleeve with magnet.

St. Jude specializes in clinical research for catastrophic childhood diseases. St. Jude shares its research with doctors and scientists around the world.

Thief River Falls JCPenney DOING RIGHT 681-1845

© 1995 JCPenney Company Inc.

Add to seniors p. 6

Community Focus

Child welfare p. 7

During the 2000s of the Young Child, the focus is on current legislation affecting child care

Ed Sisler stops to chat with Lona Johnson as he makes his rounds delivering Meals on Wheels, a program which delivers meals to elderly people who meet income and other guidelines.

Ed Sisler is Hometown Hero

On April 27, Ed Sisler will receive an award from American Legend Sugar Nowgd Brake and a $100 TV. If Ed lost being a Home Town Hero. In conjunction with Volunteer Recognition Week, he will be given a little recognition for all the things he's done to make his community a better place.

Ed Sisler grew up in Grand Rapids and attended Davis Junior College for two years. He then worked for a year-and-a-half at the University of Minnesota studying pre-med. When the U.S. was involved in World War II, Ed was of school age and joined the Army Air Corps. After his discharge, Ed returned his sweetheart, Caroline, in Ohio.

The newly-weds moved to the Twin Cities, and Ed went back to school at the U of M, this time to study agriculture. After graduating in 1948, he and his wife moved to Greenbush where Ed taught in the Vet Ag Program. They stayed in Greenbush for 14 years.

In 1962 they moved to Thief River Falls, where Ed worked for the Adult Farm Management Program. Ed's last seven years of working were as the Area Vocational Coordinator. He worked with local teachers, the Department of Agriculture and the state. "It was a pleasure, I'd do it again," says Ed. While he was employed, Ed volunteered in his church and scouting, but mostly he focused on work and family.

After Ed retired, a friend suggested he get involved with the American Cancer Society to "fill my leisure hours," he explains. At first he worked locally in the Cheshire Office, their door to door campaign. Eventually he was elected to job about every local office. He even served on the state board for three years. "It was nearly a full-time job for a while there," said Ed.

Through the American Cancer Society, Ed became involved in a special program called, Cancer-mount in which he visited with families of cancer patients and offered support.

Ed recalls a special patient with whom he often visited. They became good friends and when Ed was gone on vacation, when he came back he called on him. Ed called on the patient every other day, and if Ed forgot to call, the patient called him. Ed first saw the patient at his funeral where his family told Ed how much his calls meant to the patient. "Dad really looked forward to your calls," they said. After the funeral, the patient's wife came to visit the Ed and Caroline Sisler work in pairs. Ed calls, Caroline bakes loaves to hand out to people in need.

"People need support," says Ed. Continuing, people by phone or in person is important." Ed usually does no shopping spend. He just talks to people to help take their minds off their illness. Sometimes he accepts their stories, expresses sympathy, and listens.

Often we see Ed, when you just without really listening to the rights Ed. We need to stop and listen to the person.

Ed is also active in Audubon Meals On Wheels, and all the various boards within the organization. Ed keeps pretty busy. "Sometimes I don't know what meeting I miss," Ed says with a smile. "But you don't get any fast out of it. If you don't work hard."

Ed describes the Golden Kinsmen as "a club for mature gentlemen." He says one of the dangers of retirement is getting out of touch with people. Membership in Golden Kinsmen's suffer from this problem. They help with the cancer patients and the Kidney Society by driving patients to Grand Forks for dialysis/chemotherapy and dialysis.

Ed enjoys helping others and the chance to meet all kinds of people. He points out that best friends in Kiwanis are from all walks of life, doctors, lawyers, dentists, fire fighters, farmers. They work as a team.

Ed and Caroline Sisler work with a group of volunteers from Meals on Wheels to deliver meals to the elderly. The meals are prepared and distributed by staff at the Northwest Medical Center.

Winners of the Best Bunny Buys have been named

Winners of the 1995 Best Bunny Buys competition have been named. The 1995 contest theme was "Celebrate Easter Bunny in the Garden."

Brad Rowlison of Thief River Falls at Annette's Fabrics; Cindy Olson of Thief River Falls at Rea Jewelry; Johanne Hedeen of Thief River Falls at Jill's Market; Mark Sunsa of Thief River Falls at Expressions Eating Emporium; Jonathan Stoltzman of Thief River Falls at Lucas Bait Shop; Valerie Salmon of The Pillsbury Company; JC Penney; Nelson of Goodhue; at My Bunny; Cindy Bursinger of Thief River Falls at Furniture of Jewels; Arlette Wells of Thief River Falls at Westside Mobile; Alex Bakke of East Grand Forks at the Jewel Box; Alex Olson of Thief River Falls at Kerzat Music; Paul Bachand of Oldes at Poppies; Derek Nelstead Red Lake Falls at Home Sweet Home; Virginia Hanson of Thief River Falls at Hanson's Floral; Jim Banks, Jill Johnson of Thief River Falls at Sunset Impressions; Sandy Spindler of Thief River Falls, Annette Sales, Kelly McLean of Thief River Falls at Pennington Square; Heather Keogh of Thief River Falls at Dollar Tree; Bonnie Banns Dandelinger of Thief River Falls at and Ohio.

The Alpha Phi Chapter of Delte Kappa Gemma Society met at the Expressions Eating Emporium for their monthly meeting on April 20. Literary Arts Students of the magnet Arts Program from Lincoln High School shared poetry which they had written as class projects. Seated are Angeline Dunstad, Tim Kingsley, and Jessica Halling; Standing are Kari Larson and Angela Haugen.

Thief River Falls Area SCHEDULE OF EVENTS

Thursday

Physical Rehbilitation/Cardiac Clinic at Redeemer Lutheran Church call 218-681-2445 or 218-681-3749 for appointment.

Families at Risk Network meeting at noon. A at the Best Western at 8 a.m.

AgBirth Session at 1 p.m. Vince Crary will show slides and speak about his recent tours of Australian and New Zealand dairy farms.

Friday

Square dance at city auditorium at 8 p.m., hosted by the Polka Squares.

Monday

Eagles Auxiliary #2368 mother-son-daughter banquet at the Eagles Hall in Thief River Falls.

Parkinson's Center meet at Pizza Hut at 7:30 p.m.

Pregnant Group for people with family members with Alzheimer's Disease 10 a.m. to 11:30 a.m. at Our Savior's Lutheran Church, Warren.

Tuesday

Adult-Grief Better support program for women undergoing cancer treatment. Program is at 5 p.m. at Stylon Cinema Beauty Salon.

Purdy's Shoe Store
DOWNTOWN THIEF RIVER FALLS
681-2608
STORE HOURS:
• Mon., Tues., Wed. & Fri. 9 a.m.-6 p.m. • Thurs. 9 a.m.-9 p.m. • Sat. 9 a.m.-5:30 p.m. • Sun. 12 noon-4 p.m.

Why Shop Around?
We Have The LARGEST Selection Of Walking Shoes In The Area... All At Sale Prices!!
NIKE • REEBOK • AVIA • NEW BALANCE
ASICS • HUSH PUPPIES • EASY SPIRIT • SASS
DEXTER • ROCKPORT • NATURALIZER
Sale Ends Monday, May 8th

Put Some Spring In Your Step...
SPRING INTO PURDY'S
Save $5.00, $10.00 and up to $20.00 on a LARGE selection of walking, work and casual shoes!

If You Don't Feel Like Walking Try Our In-Line Skates!!

Carriere and Hamilton wed

Donna Carriere and Scott Hamilton were married in Greenbush, March 25, at St. Ansgar's Lutheran Church of Hallock. Rev. Gerald Rolstad officiated at the 2 p.m. double ring ceremony.

The bride is the daughter of Bernard and Kathy Carriere of Hallock. Parents of the groom are Thom and Ella Lou Hamilton of Goodhue.

Janice Hoffer Hallock hostess the bride, sang "This is the Day" and "That's the Way." Phyllis Hoffer played the flute. Serving the guests Thursday at the reception were Bernard and Mary Ruth Goodmundson.

The church was decorated with white boughs, white tulips and pastel candles. Max and Lucille Kane Sr., Stuart Nelson and Jamie of Hallock grooms were best man and usher. The two mothers put the aisle candles together and lit the two wide candles.

The bride wore a white satin ballet length gown with a sweetheart neckline. Her veil was held by a pearl headband and fingertip length veil. The bride's bouquet was a white orchid with a cascading fringe. The bride's attendant wore a white dress and carried a pink rose set. She wore white Easter satin shoes.

To complement her gown, Donna wore a white wedding hat, a custom original. Sequins and pearl appliques cascade the veil, pearls and beads, and the gondolier styling adds the country touch. Her bouquet was a tulip puff and two mixed shoulder-length veil.

The bride carried a silk bouquet of red and white carnations, with stephanotis with trailing English ivy, red and black feathers, white conchas, and red and black leather bows with lace bows.

Ryan Arneson, Tyler, sister of the groom, was the maid of honor. She wore a red western dress and black leather boots. She carried an off-white fan with silk red and white sweetheart roses, stephanotis, trailing English ivy, white conchas, red and black feathers, and leather bows with lace bows. She wore a hair piece of roses to complement the bride's.

The groom's personal attendant was her sister, Julie Lorenson of Stephen.

The groom was escorted to the alter by his parents. Scott wore a black western tuxedo. He looked stunning in his white western shirt and his silver belts with braided leather cord. He wore a red and black silk vest to accent his western attire. Scott wore black shoes and cuff links and black western boots. He also wore a gambler style western hat with a black and silver cord band. The groom's boutonniere was a red rose bud, ivy, red and and black feathers.

Usherings the guests were Lowell Rodsted of Hallock, friend of the groom and Doug Wielebski, Kermoody, cousin of the bride. They were dressed to match the groom's attendant.

The flower hostess was Norma Jean Rodsted, friend of the groom. Gift attendant were Bryan and Craig Arneson, cousins of the groom and Julie Lorenson, Video photographers were Vernon Lorenson and Leonard Novak.

For her daughter's wedding, the mother of the bride chose a vivid length navy blue skirt and a flowered top. The groom's mother wore a red western dress. Both had matching corsages of five red carnations tones and ivy. The father of the bride wore a deep blue suit. The father of the groom wore a brown western suit. Their boutonnieres were deep red and ivy.

Punch server was Kim Dagovitz. Highlighting the reception table was a three-tiered white cake trimmed with red roses and blue and black horse shoes. The cake was topped with a western bride and groom. Cake servers were Alice Nyberg, and JoAnne Landis. The reception was served by the ladies of Assemblies of God Church.

Rutsdell Photoshop, played for the wedding dance in the Hallock city hall.

The bride is a graduate of Hallock high school and is employed at Dairy Queen in Hallock and Hallock. The groom is a graduate of Grygla high school and is employed by Lourer Brothers Farms of Pelican Rapids.

BIRTHS

Northwest Medical Center reports the following births since last week's edition of The Times:

•On April 14, a baby boy was born to Shawn Gust and LeAnn Olson of Strathcona. He has been named Tristin Lee Gust.

•On April 15, a baby boy was born to Todd and Wendy Przybylski of Thief River Falls. He has been named Ryan Todd.

•On April 16, a baby boy was born to Brian and Denise Laymon of Warren. He has been named Colton Tate.

•On April 18, a baby boy was born to Scott and Celeste Bellu of Thief River Falls. He has been named Brody Wayne.

•On April 19, a baby girl was born to Jeffrey and Julie Olson of Thief River Falls. She has been named Hanna Mae.

•On April 20, a baby girl was born to Shane and Amy Underdahl of Thief River Falls. She has been named Alexa Nicole.

• On April 20, a baby girl was born to Dana and Pam Grandstrand of Viking. She has been named Chelsea Nicole.

Daughters of Trinity banquet

The Daughter of Trinity banquet will be held on Monday, May 8 at 6 p.m. in the church parlors. Edith Eliet will present "Being involved in God's Kingdom." Tickets will be available in the church narthex after services on Sunday, April 30 or by calling the church office or Joanne Randseck at 681-6916. The cost is $6 for adults and $3 for children 12 and under. Everyone is invited to come and join in the fellowship, and fun.

Babysitting clinic

The annual babysitting clinic, sponsored by the Thief River Falls Women of Today, will be held from 9 a.m. to 2 p.m. Saturday, May 6, at the Challenger School in Thief river Falls. Registration begins at 8:30 a.m. The clinic is open to any child in the fifth grade or older.

Topics to be covered include: handling an emergency, preventing abduction, fire safety, discipline of children, activities, infant and child CPR, basic first aid, identifying safety hazards, and how to feed, diaper and care for an infant.

Certificates of completion will be awarded to each participant.

The registration fee covers the course, a snack and lunch. Registration forms are available through the school and should be returned by May 1.

Early registration is encouraged to attend. For more information, call Dawn Dyndal at 681-8202.

Folta and Plante to wed

Shelly Folta and Jason Plante are pleased to announce their engagement.

Shelly is the daughter of Mary Bojtnerr of Winona, WI and Paul Folta of Merrill, WI, and is current by a mother.

Jason is the son of Bonnie and Leonard Gehauer of Schofield, WI and the late Raymond Plante, of Romeoville, IL. He is a graduate of D.C. Everest High School, Schofield, WI and works at MBX Wausau.

Shannon Johnson elected to attend 1995 Boys State

Shannon Johnson of Virgil, SD

Shannon Johnson of Virgil, SD has been selected as natural South Dakota Boys State in Aberdeen, SD May 29 through June 3.

Delegates hold their own elections to choose officers for one of the state and to learn about the government. Elections are held from state to local levels. Guest speakers will come to visit with the delegates about policies of the government.

The delegates are chosen from the top ranking of the junior class. They must fill out forms, then go through an interview held at the American Legion.

Shannon is the son of Greg, and Claudia Johnson of Virgil, SD, formerly of Thief River Falls.

Shower for Angie Castle on April 29

A bridal shower will be held for Angie Castle on Saturday, April 29, 2:2 p.m. The event will be held at the Hall of the Thief River Falls VFW. All friends and family are invited to attend.

Spring Gathering

Grace Lutheran church of Grygla will be the scene of the Spring Gathering of the Christian Two Women of the LEA on Saturday, April 29. Registration is at 8:30 a.m. with short rehearsal at 9 a.m. A Nature processional will open the program at 9:30 a.m.

The theme for this year is "A Promise of New Life." Featured speaker will be Mary Bergstrom of Moffit, Hood River, Oregon. There will be special music, entertainment and Bible study. Morning coffee and lunch will be served. The registration fee is $5.

Everyone is invited to come for a morning of fellowship and fun.

Kretschmer to wed Plante

Carrie L. Kretschmer and Terry R. Plante are engaged to announce their engagement.

Carrie is the daughter of Harold and Sonya Kretschmer of Warren. She is a graduate of Warren-Alvarado-Oslo High School and is employed at Wal-Mart, Bob Stoneman, WI.

Terry is the son of Lloyd and Bernice Gehauer of Schofield, WI and the late Raymond Plante, of Romeoville, IL. He is a graduate of D.C. Everest High School and is employed at Wal-Mart, Bob Stoneman, WI.

A June 10 wedding is planned.

Family Network to meet on April 27

Families of Northwest Network will meet on Thursday, April 27 at 6 p.m. in multipur room A at the Best Western Motel. The group uses a round table format to discuss area programs and agencies who impact families in need.

This month's topic is Transportation needs in our Community.

Since Lynda from NRHEC will discuss the recent Transit Needs Assessment Survey Results and plans for the future.

Professionals who work with families of sick and disabled are invited. For more information contact Sue Dupree, Crossroads Disabled Homemaker Program at 681-4356.

Eagles Auxiliary dinner on May 1

The Thief River Falls Eagles Auxiliary 2368 will host a mother-son-daughter banquet May 1, 1995 at 6:00 p.m. at the Eagles Hall.

A Sticle show and some special entertainment will be presented following the dinner. There will be prizes for all ages.

Call 681-4760 by Friday, April 28 to get your ticket. The cost is $4.50 for adults and $3 for ages eight and under.

Catholic Society of Foresters held annual banquet

St. Anne's Court #655 of the National Catholic Society of Foresters held their annual Spring Pot Luck Dinner at St. Bernard's Church. A meeting followed with installation of new officers for the 1995-1996 year. Past President Caroline Halford, assisted by Doris Eichenseer, installed Linda Anderson, president; Virginia Carriere, vice president; Ursula Jolin, treasurer; Theresa Nagel, secretary, and Mary Thomson and Doris Eichenseer, trustees.

After the meeting, a local court member presented to Paul Kretschmer a twenty-month Northwest Technical School. He also received a $125 scholarship from the High Court which is located in Chicago.

Each year the local council awards a member a scholarship for attending one of the Thief River Falls College. Recipients of the scholarship from the High Court must attend college of choice. Applications for the scholarship can be picked from any court official.

Thief River Falls JCPenney
THE MORE YOU BUY, THE MORE YOU SAVE...ON APPAREL FOR SCHOOL-AGE KIDS AND BEDDING AND BATH ITEMS!
SAVE 20% SCHOOL-AGE BOYS' & GIRLS' APPAREL SALE!
SAVE 25% BEDDING AND BATH SALE!
SAVE 30%
• SAVE 20% ON REGULAR-PRICED PURCHASES TOTALING $40 TO $50
• SAVE 25% ON REGULAR-PRICED PURCHASES TOTALING $50 TO $100
• SAVE 30% ON REGULAR-PRICED PURCHASES TOTALING $150 OR MORE
• SAVE 20% ON REGULAR-PRICED PURCHASES TOTALING $20 TO $199.99
• SAVE 25% ON REGULAR-PRICED PURCHASES TOTALING $200 TO $399.99
• SAVE 30% ON REGULAR-PRICED PURCHASES TOTALING $400 OR MORE
SAVE ON ALL MISSES, PETITE AND WOMEN'S JEANS
20% TO 25% OFF ALL LADIES' DRESSES
SAVE ON SELECT JUNIOR SHORTS
25% OFF SELECT MISSES' CAREER NAME BRANDS
25% OFF LADIES' BRAS, BRIEFS AND BIKINIS
25% OFF MISSES' HUNT CLUB®, ULTIMATE TOPS AND BOTTOMS
25% OFF ALL WATCHES
SAVE ON ALL ATHLETIC SHOES FOR THE FAMILY
©1995, JCPenney Company, Inc.
Sale prices effective through Saturday, April 29, 1995.
JCPenney
Thief River Falls
STORE HOURS:
Monday - Friday 9:30-6:00
Thursday 9:30-8:00
Saturday 9:30-5:30
Sunday Noon-4:00

Wayne Swansons have a baby girl

Wayne and Tammy Swanson of Thief River Falls are happy to announce the birth of their daughter, Rosie, born April 5 at Lutheran Hospital in Fargo.

Her grandparents are Gordon and Lorna Swanson of Thief River Falls, Myron and Kay Gerlach of Kansas, Mo. and Ken Gerlach of Thief River Falls. Her great-grandparents are Mary Ann Moe of Thief River Falls.

"Look good-feel better" program

The Pennington County Extension Council Activities will present a "Look good-feel better" program on Tuesday, April 25 at 10 a.m. at Sacred Heart Catholic Church, Red Lake Falls.

This support program is available to women who are undergoing cancer treatment. For more information, please call Dorie Engstrom at 683-7827.

Heidi Burstad and Michael Skjerven to marry April 29

Heidi Burstad and Michael Skjerven will wed Saturday, April 29 at 2 p.m. at Immanuel Lutheran Church in Plummer. A reception will follow.

All friends and family are invited to attend.

SAVE UP TO 25% AND MORE
ON LONG DISTANCE PHONE CALLS
BUSINESSES OR RESIDENCE
NO COST - NO FEES.
GET DIRECT DIAL LOW RATES
WITH OUR 950 CALLING CARD
WHEN AWAY FROM BUSINESS
OR HOME
FOR MORE INFORMATION CALL
CLARE VOGLE
681-7033 OR 681-6847
THIEF RIVER FALLS - STARGUS
LONG DISTANCE

FOR THAT SPECIAL OCCASION
ENGAGEMENT, WEDDING, OR ANNIVERSARY
Call For Reservations
Royal Limousine Service
(Gray's Rot-Gow Bakery)
681-1222 Days or 681-6320 Eve.

OUR ADVERTISERS SAVE YOU MONEY!

Changing Seasons
SPRING BOUTIQUE
Saturday, Apr. 29th
10 a.m. to 5:00 p.m.
C'MON INN
Hwy 59 SE Thief River Falls
Lynette - Donna - Rene

HAPPY BIRTHDAY RICK & KIM!
HERE'S TO MANY MORE!

BUSINESS CARDS
Starting At Only $22.95 100 Cs
OR $24.95 1,000 Cs
• Black Ink Only • Up To 2 Lines
• Create Your Own Format Or Choose Format From Samples
• Choice of Typeface • White Vellum Paper Stock • Raised Printing
Variety Of Cards Available!
Prices Valid Thru Apr. 30
The Times
324 Main Ave. N. T.R. Falls, MN
681-4650

ACE Hardware Bridal Registry
Thief River Falls
Free Gift for Registering
Sat., April 29th — Mary Beth Peterson — 10:00 A.M.
Sat., April 29th — Kristine Lundquist — 10:00 A.M.
Sat., May 6th — Angela Marie Foss — 10:00 A.M.
Sat., May 20th — Jodi Marie Overson — 10:00 A.M.
Sat., May 20th — Tina Ulrich — BREAKFAST
Sat., May 27th — Kristin Kay Hulm — BRUNCH/EARLY
Sat., May 27th — Melissa Ann Anderson — BRUNCH/LATE
Sat., May 27th — Angela Marie Helgerson — 2PP PICK
Toasters, Power Tools, Irons, Clocks, Coffeepots, Thermometers, Plus Lots More!

ACTION KNIT SALE
GROUP OF SOLID COLORED T-SHIRTING $4.77 yd.
20% OFF PRINT & STRIPE T-SHIRTING
20% OFF PRINT & STRIPE SWEAT-SHIRTING
GROUP OF PRINT & STRIPE T-SHIRTING $3.77 Yd.
Annette's Fabrics
Sewing Machines
218-681-3501
212 3rd Street East
Thief River Falls, MN 56701
Special Good Sat., April 29 - Sat., April 29

TIMES FOR TODDLERS

MUMMIES

Take by Crack!

Take a roll of toilet paper and decorate it like a mummy. Use glue, tape, crayons, markers, paint, glitter, etc. Have fun!

SCAVENGER HUNT

For next week's Activities Letter you will need your tote.

BOOK OF THE WEEK

The Thief River Falls public library invites you to browse and enjoy a selection of children's books including the following:

Dr. Seuss' **Scrambled Eggs Super!** Cook up some super special eggs that taste exactly like Scrambled Eggs Super for Dawser-dot-Bowper. Special de luxe sun-fried Flavoyer.

Dr. Seuss' McElligot's Pool. Pin a catch-fish that's never big if you know what I mean, that is, makes a whale look like a tiny tot fine!

VIDEO VARIETY

Dr. Seuss Video Festival. Filled with songs and unique characters, these Dr. Seuss Dramas are a perfect festival of fun for the entire family.

**Don't forget to attend Storytime every Wednesday at 11:15 a.m.

(Contributed by the Northwest Regional Library.)

PARENTING TIPS

• Building Self Esteem Through Rules

The rules parents set for children are like the fence around a playground. With boundaries, children feel secure and cared for, free to explore what they and others are and are not permitted to do. The territory outside the boundaries lacks the protection and predictability that lies within the boundaries.

If there are no fences, no boundaries, children either learn to become wary and limit their spontaneity or they become reckless and uncaring about their welfare. When loving and consistent boundaries are set for them, children learn gradually to set their own boundaries, to value themselves. They have high self-esteem.

In order to build self-esteem, children need to feel they belong, love, and based on the child's level of skill and intellectual maturity, rules and skills should reinforce each other.

(Contributed by the Early Childhood Family Education department of School District 564.)

SOMETHING TO TALK ABOUT

Be sure your rules are stated in very clear terms that your child can understand.

(Contributed by the Early Childhood Family Education department of School District 564.)

Scrapbook Day workshop May 6

In celebration of National Scrapbook day, there will be a scrapbook workshop at the Heritage Center from 10 a.m. to 4 p.m. There will also be a presentation from 9 a.m. to 10 a.m.

Registration fee is $5 and the deadline for registration is May 3. To register and for more information, call Peggy Kenner at 681-5893.

Sauve and Ittel to marry

Jerry and Marlene Sauve of Red Lake Falls, are pleased to announce the engagement of their daughter, Connie Lynn to Michael Jason Ittel, son of James and Carolyn Ittel, Howland Lake.

Connie is a graduate of Moorhead State University and is employed at Investors Bank, Minneapolis.

Michael is a graduate of Mankato State University and is employed at Sperry Aerospace Service, Plymouth. He is a Lieutenant Commander in the Naval Reserve.

A May 27 wedding is planned at St. James Lutheran Church in Howland Lake.

Weber and Schmit to wed

Shirley Weber and Les Schmit together with their parents, are pleased to announce their engagement and forthcoming marriage. Parents of the bride are Rudolf and Ann Marie Hacker of Grandmeadow. Parents of the groom are Phillip and Mabel Schmit of Thief River Falls.

Shirley is a graduate of the aviation maintenance program at the Northwest Technical College and is presently employed at Arctco in the service parts department. Les has a bachelor's degree from Bemidji State University and works in Arctco as an inventory analyst.

On July 15 a 4 p.m. outdoor wedding is planned in their back yard with a reception follow. A wedding dance will be held at the Thief Lake Lutheran Church. All friends and family are invited.

Assistance for seniors

Assistance for senior citizens that are having a problem with understanding their medical and Medicare billing is available in Kittson, Roseau, Marshall, Pennington, Red Lake, Polk, and Norman counties, through the Medical Forms Assistance Program. Trained volunteers will help figure out the complicated paperwork involved. The volunteers do not sell or endorse any insurance company.

The service is provided free of charge, but donations to defer costs will be accepted. The program is made possible, in part, under the Older Americans Act administered through a grant from the Minnesota Board on Aging.

For help call 218-281-5834 or 1-800-201-5342 and ask for Lon.

WIC will be held at Redeemer church in TRF

The Women, Infants and Children's Supplemental Nutrition Education Program (WIC) is being held the month of May.

Infants and children up to the age of five and women who are pregnant or breast feeding may be eligible for the program. Prenatal nutrition is a vital part of producing a healthy baby and it is important to apply for WIC early in the pregnancy. No proof of pregnancy is needed.

All pregnant clients must write or call the nutritionist to applies for WIC.

The following is the schedule for WIC clinics to be held at Redeemer Lutheran church in Thief River Falls, Pennington County:

• Monday, May 1
• Monday, May 8
• Thursday, May 18
• Friday, May 19

Note: Immunizations will now be given by the county nurses. Contact Inter-County Nursing Service in Thief River Falls at 681-5930 for dates and times.

For additional information about the WIC program, call or write Marie Hoff, Quin County, P.O. Box 190, Red Lake Falls, MN 56750 or telephone 1-800-235-1991 or 1-218-253-2151.

The WIC program must treat everyone the same. A person cannot be treated unfairly because of race, color, national origin, age, sex or handicap. If you feel you have been treated unfairly, write Administrator, Food and Nutrition Service, U.S. Department of Agriculture, 3101 Park Center Drive, Alexandria, VA 22302.

(Quin County serves the counties of Kittson, Marshall, Pennington, Red Lake and Roseau.)

Baby shower for Trina Gust April 30

There will be a baby shower for Trina Gust (Aronson) and her daughter Hunter Lynn on Sunday, April 30 from 2 to 5 p.m. at the Norm Opdahl home in Middle River.

Heritage Center Sunday meal

The Heritage Center evening meal on Monday, May 1 will be a pork roast dinner at 5:30 p.m.

Call 681-2793 for reservations.

Falls Squares to host a dance

The Fall Squares will host a square dance on Friday, April 28 at the Fur Auditorium, Main Avenue and 2nd Street, Thief River Falls.

The dance will start at 8 p.m. with Howard Clemens calling the set.

Lunch will be served following the dance. All square dancers and spectators are welcome.

Annual nurses day banquet on May 11

The annual nurses day banquet will be held Thursday, May 11 at the gold club. All medical personnel are invited to attend.

Social hour will begin at 6 p.m. with dinner at 6:30 p.m. For tickets, contact Twila Rolf in 2-Cu extension 145 by May 3.

Senior Dance at the Heritage Center

There will be a senior dance at the Heritage Center on Thursday, May 11 from 7 to 10 p.m. Music will be provided by the Chuck Quist and The Nickel Polka Band.

OUR ADVERTISERS SAVE YOU MONEY!

For the Time of You
REGISTER YOUR WEDDING—RECEIVE A FREE GIFT
SAT., APR. 29 — Kim Zurn, Dwight Lankford
SAT., MAY 6 — Kristi Wickterman, Dave Iehr
SAT., MAY 20 — LeAnn Young, Shane Torgerson
FRI., JUNE 16 — Michelle Rambacher, Paul Czaplewski
SUN., JUNE 25 — Stacy Kendall, Brady Miller
FREE WEDDING ENGAGEMENT
• When You Want Her To Say Yes" Brochure
w/Coupons Worth $25-$200 On Diamonds
Pick Yours Up Today!!
Fountain of Jewels
"THE ULTIMATE FINISHING TOUCH"
318 North LaBree — Thief River Falls, MN 681-3700

Focus on congressional bills during "Week of the Young Child" April 23-29

The week of April 23 through 29 is the Week of the Young Child. This week is set aside each year to celebrate and concentrate on the lives of young children and families through public information and awareness activities. Cheryl Phelps of Child Care Resource and Referral reminds people that "Actions speak much louder than words. Let's show our support for our children and families by actually doing something for them."

Immunization clinic dates set

The immunization clinics will be held Tuesday, May 2 at the Newfolden Community Center from 9 until 11 a.m., Wednesday, May 3 at Middle River Community Center from 9 to 11 a.m., Thursday, May 11 at Grygla Civic building from 9 to 11 a.m., Monday, May 15 at the Evangelical Covenant Church in Oslo from 9 a.m. to 11 a.m., and Saturday, May 6 from 9 to 10 a.m. at Marshall County Nursing Service.

Clinics are open to the public and anyone who needs immunizations is encouraged to attend. The vaccine used is provided free of charge. Immunizations are required for kindergarten and school age children.

Clinics will be a $8 fee for administering the vaccine but no one will be refused because of inability to pay.

The clinic asks that you take your child's immunization record, the initial DTP and oral polio immunization or bring a signed statement from the physician indicating the immunization is up to date for the clinic. The clinic also wants to state that immunization services given at the public clinics should not be substituted for the child's usual well-child visit with his or her physician. Bring the child's immunization record each time the child is brought for a shot. Immunizations will not be given unless the immunization record is presented, unless it is the first shot.

For more information contact Nancy Maurstad, RN at the Marshall County Nursing Service at 218-745-5154 or 1-800-590-6986.

Schmitz to wed Peterson

Michael J. and Karen L. (Chisholm) Schmitz of Arlington, TX, along with William J. and Barbara E. Peterson of Park Rapids, would like to announce the engagement and forthcoming marriage of their children, Rachael Lynn Schmitz of Springfield to John Gilbert Peterson of Springfield.

The bride to be is a 1991 graduate of Mankato State University with a degree in social studies and French. She is currently employed by Springfield Health and Racquet Club in Springfield. She is the granddaughter of Curtis and Marilyn Chisholm, formerly of Thief River Falls.

The groom is a 1991 graduate of Moorhead State University with a degree in elementary education and coaching. He is currently employed as a second grade teacher for Springfield Public #0815.

A July 22 wedding is planned for 7 p.m. at Riverside United Methodist Church in Park Rapids.

SPEAKING OF

Sherry LaCourslere

. . . Questions About the Bombing

What else has anyone been talking about for the past week than the bombing in Oklahoma City? As we hear more and more about the bombing, we find ourselves asking more and more questions.

At first we thought that it was done by foreign terrorists, but then we learned that it was done by Americans, which makes it even harder to understand.

I'm sure we would have all rather put the blame for the bombing on someone from another country. After all, some foreigners are so naturally more primitive and uncivilized and would be able to execute such a horrible deed without much more than a thought.

But to think that people from our own country could do something so horrible — to blow up a building filled with people merely going about their daily work — and to a building with children in it — makes us question how advanced and civilized then people from those other countries are? Isn't it one thing to climb up the rungs up the evolutionary ladder and too good to do such terrible things?

And haven't we always believed that people who live in the heartland of America are special people? We also live in the midwest, believe we are the epicenter of American greatness. We believe in God, America, and family, usually in that order. We dress in our best and go to church on Sunday — we fly the American flag on holidays and put our hands on our hearts when we hear the national anthem — we honor our flatkers and mothers and care for our children. Aren't we just a step above the ordinary Americans?

And yet it appears that those who bombed the federal building in Oklahoma City are midwesterners like us. Can it be?

Can it be that our heartland harbors people who are cruel and ruthless, people who could harm others, who don't care about God and America and family?

How could those people, perhaps midwesterners like us, do such a thing? What did or did not happen to make them so twisted them so become murderers of the innocent? Why did they do it?

Questions about the bombing will come and go, but those questions will be a long time, as we learn more about what really happened and what motivated the bombers.

But there is one question that must be asked that is the most important question of all. That question is, "What can we do to prevent something like this from happening again?"

Public health officials urge parents to vaccinate kids

Area public health officials are urging parents and health care providers to use every clinic visit to make sure children are properly protected against disease as Minnesota observes April 23 through 29 as Infant Immunization Week.

Immunizations for childhood immunization levels start their baby shots on time. Unfortunately, many of these fall behind in more than some due. Because most children are the choice for the suffers or a flight fever in their first two years, public health officials are urging both health care providers and parents to take advantage of these "sick child" visits to get children up-to-date with their shots.

Studies conducted nationwide show that taking advantage of every clinic visit to give all the vaccines a child is due would increase immunization levels by at least 15 percentage points. Similarly, children may need to receive more than one immunization in each visit. Such improvements would decrease significantly the likelihood of an outbreak occurring in preschool aged children.

"Unfortunately our goal is to prevent the sickness, disability and vaccine-preventable deaths, illnesses and disabilities of infants and children each year," said Nancy Maurstad, RN, Director of Marshall County Nursing Services. "The bacteria and viruses that cause these diseases are still out there, and vaccines offer our best defense against them."

If parents have questions about their child's immunization status, they can call their doctor's office or Nancy Maurstad at Marshall County Nursing Service, at 1-800-590-6986 or 745-5154.

David Kiesow receives honor and acceptance

David Kiesow, son of Dennis and Sue Kiesow of Thief River Falls, is on the winter quarter Dean's list at the University of Minnesota at Duluth. Kiesow has also been notified that he has been accepted into the master of science program in criminal justice in the University of New Haven in West Haven, Connecticut.

Happy "50th" April 26
Happy "18th" Birthday!
Love, Mom & Dad

"BOTTOM" SALE
20% OFF ALL BOTTOMS
SKIRTS - SHORTS
PANTS AND STIRRUPS
Sale Starts April 24th Thru April 29th
Mr. Duane's
Thief River Falls • 681-1946

Remembrance
"HELLO" Nathan Eugene Olson
It Has Been One Year Now Since May 3rd, 1994
From MOM, BETTY, And Your FAMILY

MEMO TO THE BOSS
DO NOT FORGET SECRETARIES WEEK!
APRIL 24TH - APRIL 28TH
"Picture Perfect Secretary" Photo Holder With Cross Pens $10.95
"Clearly The Best Secretary" Small Glass Vase With Arrangement And Filler Flowers $12.95
"Thanks A Bunch" Mixed Spring Flowers In A White Wicker Basket $15.95
"Job Well Done" One Cymbidium Orchid In A Glass Bowl $10.00
"Coffee Time" Secretary Mug Filled With Colorful Mini-Containers Of Assorted Candies And Filler Flowers $15.00
Say Special Thanks To Your Secretaries — Send Them Flowers To Show How Much You Care!
Hall's Floral, Inc.
681-1940
217 3rd St. East — Thief River Falls, MN

Financial aid workshop

Financial aid workshop will be held on Wednesday, April 26 at 7 p.m. in the Commons Building at Northwest Technical College.

Representatives from the Minnesota Office of Higher Education will be present to answer questions about the Minnesota State Grant program, Minnesota Work Study program, and other financial aid programs.

Goodridge pre-school screening

Early Childhood Screening will be held at the Goodridge School in Goodridge on Friday, April 28.

The 1991 legislature has required that all children be screened prior to entering kindergarten. This screening will include a family interview, developmental screening, a vision screening, a hearing screening, a review of immunizations, a review of dental and health status, and a simple physical inspection. Early detection of children's health needs and developmental problems is among the best ways to ensure that such problems can be addressed prior to kindergarten entrance.

If your child was born between April 1, 1991 and August 31, 1991 you should be receiving a pre-school screening form in the mail. If you have a child who was born prior to April 1, 1991 who has not been screened, please contact Karen Olson at 681-8215 to schedule an appointment.

Save the Depot Update

Efforts to Save the Soo Line Depot in TRF have raised: $176,503.56*

(as of April 24, 1995)

Recent Contributors:

• Michael and Bette Jorgenson
• Kermit and Marian Finstad
• Dr. and Mrs. Orlon Belch
• The Heritage Community Center
• Art and Joan Heinze
• The Noon Lion's club

*Includes potential grants and matching funds

Obituaries

Arnt Aune, 77
Arthur J. Johnson, 92
Robert Reopelle, 62
David Youngblood, 78
Wayne Rayppy, 91
William Rayppy, 94
Adolph Myrfield, 78
Truman Danielson, 87
Lester L. LaJambe, 78
Dale Vixie, 62
Irene Diercks, 76

Arnt Aune, 77

The Thief River Falls — Arnt Aune, 77, died April 21 at his home in Thief River Falls.

Arnt Aune

Funeral services were held Saturday at Trinity Lutheran Church in Thief River Falls. Interment was at Greenwood Cemetery.

Arnt M. Aune was born November 27, 1917 in Starbuck to Mann and Nilda (Brandstrom) Aune. He was baptized and confirmed in the Oscarson Church. Aune graduated from Starbuck High School in 1935. He went on to receive a Bachelor of Science degree from the University of Minnesota in 1940.

Mr. Aune was drafted in 1941 and served in the Air Force during WWII. He received a Disharge Certificate from the Air Medal for Meritorious Service.

Aune married Ruth Ellingson in Fargo, ND on June 7, 1942. They lived in Starbuck and Morris before moving to Thief River Falls. Aune worked at Northern Natural Gas Company for 35 years. He was a member of Trinity Lutheran Church, the Masonic Lodge, the Shriners, the Knights of Pythias, the Thief River Falls Lions Club and the Northern Lights Barbershop Chorus.

Survivors include his wife, Ruth of Thief River Falls; daughters Nancy Michael, Oakland, CA, Susan Aune, Thief River Falls, Sandra Aune of Minneapolis, MN; grandchildren Jeffrey Michael, Oakland, CA, Kristopher Michael, Oakland, CA, Jennifer Aune, Minneapolis, MN, Jessica Aune, Minneapolis, MN; brother Ardell Aune, Starbuck; sisters-in-law Ruth Aune, Starbuck, Ruth Aune, Starbuck, Ruth Aune, Starbuck; nieces and nephews.

Preceded in death by his parents, one brother, William Aune, one sister, Ruth Aune, one nephew, Mark Aune.

Selections were Sung at the Classics" and the "An Hour Hymns." Congregational hymns were "Children of the Heavenly Father" and "Joyful, Joyful We Adore Thee."

Casketbearers were Ed Sorter, Ken Wagner, Don Schumacher, Mike Nowak, Terry LeMaire, Howard Kelkar, Bob Reese, Louis Lund and Gene Wagner. Miniato were provided by the Trinity Lutheran Church Women of Thief River Falls. Interment was at Greenwood Cemetery.

Arnt M. Aune was born November 27, 1917 in Starbuck to Mann and Nilda (Brandstrom) Aune. He was baptized and confirmed in the Oscarson Church. Aune graduated from Starbuck High School in 1935. He went on to receive a Bachelor of Science degree from the University of Minnesota in 1940.

Mr. Aune was drafted in 1941 and served in the Air Force during WWII. He received a Disharge Certificate from the Air Medal for Meritorious Service.

Aune married Ruth Ellingson in Fargo, ND on June 7, 1942. They lived in Starbuck and Morris before moving to Thief River Falls. Aune worked at Northern Natural Gas Company for 35 years. He was a member of Trinity Lutheran Church, the Masonic Lodge, the Shriners, the Knights of Pythias, the Thief River Falls Lions Club and the Northern Lights Barbershop Chorus.

Survivors include his wife, Ruth of Thief River Falls; daughters Nancy Michael, Oakland, CA, Susan Aune, Thief River Falls, Sandra Aune of Minneapolis, MN; grandchildren Jeffrey Michael, Oakland, CA, Kristopher Michael, Oakland, CA, Jennifer Aune, Minneapolis, MN, Jessica Aune, Minneapolis, MN; brother Ardell Aune, Starbuck; sisters-in-law Ruth Aune, Starbuck, Ruth Aune, Starbuck, Ruth Aune, Starbuck; nieces and nephews.

Preceded in death by his parents, one brother, William Aune, one sister, Ruth Aune, one nephew, Mark Aune.

Selections were Sung at the Classics" and the "An Hour Hymns." Congregational hymns were "Children of the Heavenly Father" and "Joyful, Joyful We Adore Thee."

Casketbearers were Ed Sorter, Ken Wagner, Don Schumacher, Mike Nowak, Terry LeMaire, Howard Kelkar, Bob Reese, Louis Lund and Gene Wagner. Miniato were provided by the Trinity Lutheran Church Women of Thief River Falls. Interment was at Greenwood Cemetery.

THIEF RIVER MARKER & MONUMENT SALES
PRE-NEED PURCHASES
Custom Display
Guaranteed Memorials Only
CHET H. AUBOL
524 N. Hwy. 59 - P.O. Box 1 - Roseau, Minn. 56751
1-218-681-1454
EMPHASIS ON QUALITY
Wilson Monuments

Lester L. LaJambe, 78

Brooks — Lester L. LaJambe, 78, of Brooks died in Hillsboro, April 21, as a result of injuries in a hunting accident in Lambert Township, Red Lake County.

Mass of Christian Burial was held Monday, April 25, at 10:30 a.m. at St. Francis Xavier Catholic Church, Father Dave Dwyer officiating. Spoonbreads was provided by Lou Mello and Carolyn Bartel. Ushers were Don Mello, organist, Carolyn Bartel, Lorraine Mello, Marcelle Mandt, Rita and Kenny Lessing, Alice Nowak, Norma Nelson and Charles Richard. Military honors were by the VFW of Thief Interment was at St. Francis Xavier Cemetery, Crookston.

Lester Lawrence LaJambe was born June 16, 1916 in Lambert.

Arthur J. Johnson, 92

Plummer — Arthur J. Johnson, 92, of Plummer died Monday, April 24 at the Northwest Medical Center in Thief River Falls.

Funeral services will be held Friday, April 28 at the Immanuel Lutheran Church in Plummer at 10:30 a.m. Pastor Clarence Johnson officiating. Special music was provided by a duet and vocalist Grace Hanson singing "Jesus Is Here Right Now" and "How Great Thou Art." Congregational hymns were "I Know of a Sleeping Jesus Name" and "Beyond the Sunset." Ushers were Art Finsland and Ed Gaeth.

Casketbearers were Melvin Johnson, Curtis Johnson, Mark Lender, David Johnson, Charlie Johnson, Tom Nelson, Roy Gilbert and John Kolstad. Interment was at Fairview Cemetery in Kelliher at 2 p.m. on Friday.

Arthur Joseph Johnson was born on December 22, 1902 in Games township, Red Lake County to Charlie and Mary (Anderson) Johnson. He was baptized and confirmed in the Ebenezer Church near Gonvick. He attended Gonvick Grade school. He also attended the Crookston School of Agriculture. He then went to Solway township, Red Lake county, where he grew up and attended school. He was the son of Gaspard and Adeline (Bergeron) Johnson.

He served with the U. S. Army during WW II following which he worked in construction in Alaska for several years. Then he returned to farm the home farm, ceasing in 1949 due to ill health. He never married. He was a member of the VFW of Tenstrike.

He is survived by his brothers, Oscar Johnson, Nelson, Minn., Robert Johnson, Pine Isle, Minn., sisters Cora Calhoun, Minneapolis, Minn., Ruth Johnson, Bemidji, and Rosemarie Hendon, Portland, OR, Antoinette Alexander, Coeur D'Alene, ID, and Alice Morissette, Bemidji, and several nieces and nephews.

Truman Danielson, 87

Fosston — Truman Danielson, 87, of Fosston died April 20 in a nursing home in Fosston.

Funeral services were held Tuesday, April 25 at the Bethel Lutheran Church, rural East Grand Forks. Interment will be at the Highland Lutheran Cemetery.

Truman Danielson was born July 18, 1907 in Huntsville township, Polk County, to Ole and Hattie (Thompson) Danielson. He grew up on the Highland farm and graduated from the East Grand Forks High School.

He married Bessie Johnson on January 1, 1939 in Fisher. He farmed near Fisher for 50 years. Now, she said, "I enjoy it very much. I have a very nice people. I like people of transportation and helping people." Bessie said she didn't get her ample opportunity to put a smile on a patient's face.

The 65-year-old Berry loves her present job so much that she is nearing the 10,000 hour mark. She was working three days a week, but had to cut back to 2 1/2 days four years ago because of her health.

Fourteen year-old Jessica Nelson helps with Care and Consolidated Services's (MOVS) recreation during home. Now in the eighth grade, Nelson has volunteered since the sixth grade. Initially Nelson signed on because she wanted to follow her mother's footsteps and become a nurse. She thought volunteering in a medical setting could give her a head start.

During school holidays, summer vacations and on weekends, Nelson works on the Care and Consolidated and also volunteers in the hospital's gift shop and coffee shop. She estimates that she's logged more than 300 hours of volunteers because she likes being around people. "I like helping people and making people happy. It's a lot of fun."

Fox Kathy Carlson, the guy of being a 4-H leader is the combination of watching kids grow, to feel good about themselves. Sometimes all it takes is a pat on the back or to tell them they do a good job. Just watching these self-esteem grow is gratifying.

She's had 18 years of watching children grow. "It's a good thing to offer to being a 4-H volunteer."

Helping Carlson with the Thief River Falls Area Girls Club, project leader Jo Gilbertson, 1995 president Jill Dwyer gardening; and with Shore the Pine.

In addition, she volunteers at the Career Center at Lincoln High School. Carlson said her favorite part of the children "I enjoy the kids, I always have."

Volunteer Art Boisse also appreciates children. He's been with the Boy Scout program for 15 years, holding many leader positions as well as serving on the parish and council level. It all started in 1965 when he was asked to co-chair a Scout show; he accepted.

Hitting on the Scouting did for boys it got me fired up," he said.

Boisse has seen his own sons through the program and now, also his grandson. He said he stays with Scouting because "I thought it is a very worthwhile organization. It gives kids a place to go. It's a place for boys in the community. I see a lot of good things happening. The staffs they learn help prepare them for the life skills of camping and citizenship.

"I enjoy working with boys; it keeps me in touch with the youth. It's fun watching the boys develop when they first start to when they finish in Scouting," he said.

In addition to Boy Scouts, Boisse serves as chair person for the Northwest Occupational Therapy Association and is active in his church council.

My thanks to all of these volunteers and the hundreds of others who are active in the Thief River Falls area. Too many people take for granted the work of Carolyn Larsen, Jan Hess, Mary Berry, Jessica Nelson, Kathy Carlson and Art Boisse; I wish I had space to recognize everyone. All volunteers give yourselves a pat on the back. Good job!

ON MY MIND

Kim Chadwick-Quade

Regional science fair participants from Lincoln high school included the students pictured above. Dave Young (left) earned an honorable mention on her project and Reid Frolland earned an honorable mention on his research paper. Sarah Huebbe qualified for state competition with a purple ribbon placing on her research paper but declined the entry.

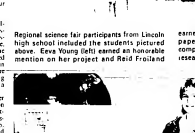

Jennifer Vad, a student at Lincoln high school in Thief River Falls, attended the state science fair in Rochester this weekend and placed second in her research paper and qualified to attend the nationals on the use of fertilizer. Jennifer earned a purple championship ribbon and placing on her research paper and qualified to attend the nationals on the state contest. She also earned an honorable mention at the regional event on her research paper.

Pine to Prairie Home Health Care at Thief River Falls

will be providing FREE blood pressure checks and blood sugar checks for $1.00 every Wednesday from 8-10 a.m. at the office of Pine to Prairie Home Health Care in Thief River Falls, located in the Falls Mall, at 213 LaBree Avenue North.

PINE TO PRAIRIE HOME HEALTH CARE
• Is Medicare/Medicaid certified
• provides skilled nursing and other home care services to the community in your home
• covers the Thief River Falls area
• provides a free evaluation home visit by an RN
• 24-hour on-call, seven days a week coverage
• weekend and holiday coverage

Pine to Prairie is a provider of home health care services that are paid by Medicare, Medical Assistance, Blue Cross/Blue Shield, county, private insurance and private pay.

For information on how to obtain home health care for yourself or for someone else, call 681-8332 or call toll-free 1-800-864-3758.

Arthur J. Johnson, 92

Plummer — Arthur J. Johnson, 92, of Plummer died Monday, April 24 at the Northwest Medical Center in Thief River Falls.

Funeral services will be held Friday, April 28 at the Immanuel Lutheran Church in Plummer at 10:30 a.m. Pastor Clarence Johnson officiating. Special music was provided by a duet and vocalist Grace Hanson singing "Jesus Is Here Right Now" and "How Great Thou Art." Congregational hymns were "I Know of a Sleeping Jesus Name" and "Beyond the Sunset." Ushers were Art Finsland and Ed Gaeth.

Casketbearers were Melvin Johnson, Curtis Johnson, Mark Lender, David Johnson, Charlie Johnson, Tom Nelson, Roy Gilbert and John Kolstad. Interment was at Fairview Cemetery in Kelliher at 2 p.m. on Friday.

Arthur Joseph Johnson was born on December 22, 1902 in Games township, Red Lake County to Charlie and Mary (Anderson) Johnson. He was baptized and confirmed in the Ebenezer Church near Gonvick. He attended Gonvick Grade school. He also attended the Crookston School of Agriculture. He then went to St. Paul to study butter making. He worked in Strandquist and Oakes before moving to Solway where he became a creamery di Kelliher for many years.

Arthur married Aleda Szerdajnski in 1938. He was a member of Our Saviors Lutheran Church in Kelliher where he held many different offices. He also was a member of the Bethlehem County Soil Conservation board and served on the Bethlehem Electric Cooperative board.

Upon retiring from the creamery, he farmed near Kelliher, raising sheep and registered Angus cattle. Aleda passed away in the spring of 1972. After which Art retired from farming and moved to Plummer.

In 1976, he married Esther Dosta from Thief River Falls. The couple resided in Plummer during the summer and spent their winters at Mission, TX. Esther passed away in 1987. Art enjoyed gardening, lawn work and caring for his flowers and trees.

Art is survived by his two sisters, Gladys Mygandt of Spearfish, SD and Ruth Johnson of Lemmer; two brothers, Leonard and Otto, both of Chilco; one foster brother, Johnny Szerdajnski of Albert Lea; two stepsons-in-law; and several nieces and nephews.

Arthur is preceded in death by his parents, brothers, Albert, Melvin and Chenner, and sisters, Josephine boyd and Selma Nelson.

Dale Vixie, 62

Newfolden — Dale Vixie, 62, died on April 24 at his home in Newfolden.

Funeral services will be held Wednesday, April 26 at 2 p.m. at Evangelical Free Church in Newfolden with Reverend Gary Hoffman officiating. Special music will be provided by Beverly Lindstrom, organist and Lorraine Hoberg, vocalist. Special selections are "Amazing Grace", "How Great Thou Art," Congregational hymns are "Dull Cold Rugged Cross" and "What a Friend We have in Jesus." Visitation will be at the church one hour prior to services.

Casketbearers are Martin Flaten, Kenny Hoberg, Martin Flaten, Kenny Hoberg, Greg Underdahl and Gerald Vixie. Honorary casketbearers are Jerod Hoberg, Melvin Mattson, Boyd Flaten, Ron Hoberg, Greg Underdahl and Marlowe Johnson. Military honors will be provided by the Newfolden and Middle River American Legion Posts. Interment will be in the Oak Grove Cemetery, Newfolden township, Marshall county.

Adolph Myrfield, 78

Warren — Adolph Myrfield, 78, passed away at the North Valley Health Center in Warren on April 21.

Funeral services were held at 10:30 a.m. at the St. Rose of Lima Catholic church in Warren. Interment was in St. Rose Cemetery, Argyle.

Adolph Myrfield was born on August 10, 1916 in Warren, the son of Olaf and Gerti Myrfield. He was raised in rural Warren where he attended country school. He farmed in the Warren area.

On October 14, 1940, he married Angeline Vorseth. The couple lived in Chicago, Ill. and settling in Warren in 1940.

Adolph worked for Deep Rock Oil and Frank Kurz farm until 1954 when he went to work for the Argyle public school. He retired in 1982. He also worked for Popular Construction. In his retirement he worked for Marshall County Social Services and Home Nursing of Warren.

He was a member of the St. Rose of Lima Catholic Church, Knights of Columbus, Argyle Sportsman Club.

He is survived by his wife, Mae; two daughters, Joan Timm of Argyle and Judy Orzechowski of Prairieville, MI; seven grandchildren and two great-grandchildren. He is also survived by his brother, Ben Myrfield of Warren; two sisters, Gladys Anne of Warren and Alice Eichler of Argyle; and many nieces and nephews.

He was preceded in death by his parents; son, Larry; sister, Bernice Kinzep and brother, Laverne.

Robert Reopelle, 62

Kingsville, TX — The committal of the ashes of Robert Reopelle, who died at age 62 in August of 1994, will take place at 5 p.m. on Saturday, April 29 at St. Bernard's Catholic Cemetery in Thief River Falls.

SHOP LOCALLY ALIVE

David Youngblood, 78

Wilmar — David Youngblood, 78, died Sunday, April 16 at Rehabilitation Center in Fargo.

Funeral services were held Thursday, April 20 at 10 a.m. at Calvary Lutheran Church. Bemidji. Pastor Jim Hoverson officiating.

Casketbearers were Randy Roberts, Rodney Roberts, Ryan Selzler, Brian Miller, Freddie Sampson and Russell Miller. Honorary casketbearers were Bud Youngblood, Eddie Miller, Howard Forseth, John Claypool and Don Selzler.

David M. Youngblood was born Carolyn's second birthday, she was born April 25 through April 29 — the week of Bemidji National Walleye Week.

Dave was a 4-H leader for 30 years. He was a member of the Bemidji Lions Club, Bemidji Area Chamber of Commerce, Bemidji Area Jaycees, Bethel Church, Bemidji, Bemidji Area Boy Scouts, Bemidji Area Girl Scouts, Bemidji Area Little League, Bemidji Area Pee Wee Football, Bemidji Area Pee Wee Cheerleaders, Bemidji Area Pee Wee Basketball, Bemidji Area Pee Wee Baseball, Bemidji Area Pee Wee Softball

Salute To Our Office Staff

SECRETARIES/OFFICE STAFF WEEK APRIL 24-29

WE WOULD JUST LIKE TO SAY . . . THANKS!

Your Office Practices Keep Our Clippers Clipping
JANET REED • JAN KRAMER
CREATIVE CLIPPERS
681-3966

Your Experience And Knowledge Make Our Office A Pleasure To Run
SHIRLEY • KATHY
DAVID M. OLIN LAW OFFICES
681-7441

Thank You From The Whole Crew!
VALERIE • DIANE • LONNIE • NICOLE • KRISTINE
HYDRA-MAC
681-7130

Thanks Pat, We're Building On Your Excellent Work
HOME LUMBER CO OF TRF
681-2228

In Appreciation For Doing A Good Job
DENISE • GAYE • KERRY • CAROL • DIANE
THUNE – UPHAM & ASSOCIATES
681-1714

Thanks For Keeping The Heat Off
CAROL MOEN • LORRAINE DALLMANN
CENEX/LAND O LAKES LP GAS PLANT
681-3436

You Help "Ad" That Special Touch
BUNNY • SUE • SHELLY
LANA • DARBY
THE TIMES
681-4450

Thanks For Keeping Us Tuned In
BOBBI • DIANE
SJOBERG'S CABLE TV
681-3044

The Office Is Run Smoothly With Your Policies
BARB KONICKSON
AMERICAN FAMILY INSURANCE TIM LOEFFLER
681-4683

Thanks For Furnishing Us With Great Help
JENNY BERNIER
POPPLERS
681-3914

You Are So Appreciated And Valued
ELDONNA HOLTE • BARBARA ODETTE
LANA ANDERSON
LUTHERAN BROTHERHOOD
KAY WEDUL-STEIGER
681-7400

The Office Is "Enriched" With Your Daily Efficiency
KAREN • INEZ • SANDY B. • DENISE
CONNIE • DAVE • CHERYL • KIM
SANDY P. • DEB • CAROL • DEANNA
MARILYN • DAWN • DeELDA
• JOANN • DIANNE • KATHY
BRIDGEMAN'S 681-3146

Your Efforts Make Ours Less Taxing
BARB • MARION • PAM
ANDERSON, POISSANT, KAYS & COMPANY
681-4287

Your Extra Effort And Efficient Manner Makes Our Job Easier, Thanks . . .
FAYE ROULAND • CAROL MOSCHNER • JULIE PETERSON
CHALLENGER ELEMENTARY
681-2345

To All Our Staff! You're Terriffic We Can Bank On You!
NORWEST BANK
681-1930

To Let You Know We Appreciate Your Fine Work
CHARLOTTE SKJERVEN
LAVON LANNOYE
PAMIDA
681-4741

You Are The Perfect Medicine For Us
JANICE JESME • DIANE FOGELRUD
MEDICINE SHOPPE
681-8300

Thanks For A Job Well Done
CYNDI ONKKA • BECKY WAUPA
INTER COUNTY NURSING
681-5950

Your Years Of Dedication Are Greatly Appreciated
KATHI • JOYCE • VAL • BECKY
DR. DONALD R. GOODRICH D.D.S.
681-3254

Your Smiles Are Like The Rising Sun, Thanks!
VIRGINIA • LYNETTE • JAN N • JAN F
DANITA • KIM • STACY • LEAH
DARLA • LORETTA • IONE • NANCY
ST. HILAIRE CO-OP ELEVATORS
964-5252

In Appreciation Of Our Blue Chip Assistants
JUDY RUGER • JULIE ROHL
EDWARD D. JONES REGAN ROHL
681-8380

Your Efforts Keeps Northwest Minnesota Refreshed
SHAWN • DOLLIE • KERRY
NORTHWEST BEVERAGE, INC.
681-1735

Your Help Keeps Us In The Right Position
KATHY S. • JUDY • DONNA K
DONNA M. • KATHY B. • LANNA • TRUDY
AGASSIZ CHIROPRACTIC CLINIC
681-3448

You're The Best Thanks For All Your Efforts
JOYCE • LYNN • KELLY • TAREK
McEWEN LAW OFFICE
NEIL McEWEN, GAYLE A. BURCHERT
681-3070

Thanks! To Our Entire Staff For A Job Well Done
NORTHERN STATE BANK
681-4020

You Help Us Out In The Long Haul
DOREEN MYERS
SHEILA HOLTON • TAMMY WILDE
PROWLER EXPRESS, LTD.
681-4366

Thanks For Keeping The Office Assembly Going
SHARON HARRIS • CINDY RAY
FORSBERG'S INC.
681-1927

Your Efficiency In Our Office Is Greatly Appreciated
SUE LINDEMOEN
LINCOLN HIGH SCHOOL
681-7432

Your Help Keeps Us Hauling
EILENE • VANESSA • JOANN
HUTCHINSON TRANSFER
681-4607

Thank You For Your Expertise In Our Office
ELODY OLSON • BEV SANDE
NORTHERN MINNESOTA UTILITIES
681-3222

A Big "Thank You" For The Exceptional Job & Dedication
GAIL OYSTER
ALL SEASONS REALTY
681-4960

We Think Your Service Assures Us Of A Job Well Done
SUE BENDICKSON • KELLY DEROSIER • LINDA SPYHALSKI
FRANKLIN MIDDLE SCHOOL
681-8813

You Are The Foundation Of Our Work Days, Thanks!
MARILYN McKEE • MICHELLE KASPRICK • KELLY BARRY
UNITED BUILDING CENTER
681-4447

You Keep Our Office On Schedule
ESTHER JOHNSON
FLYNN REALTY
681-6050

We Thank You For Keeping Our Office In Order
WENDY • SUSAN
VELMA • MARIA
LAW ENFORCEMENT CENTER
SHERIFF MOE & CHIEF FROSCHHEISER
681-6161

Your Professionalism In The Office Is Appreciated
LAUREL SWANSON • KAREN LONGTIN
IHLE & SPARBY LAW OFFICE
681-7373

In Appreciation Of Your Wonderful Work
GARNETTE HANSON • MARY REIERSON
DUFFY LAW OFFICE
681-8524

Your Combined Efforts Help Our Combined Efforts
KATHY • ELTA
HARDWARE HANK/ ANDERSON POWER
681-3999 **681-1423**

You Help Lighten Our Daily Load
DILENE SPIELMAN
From Pastors Dennis Raymond, Gary Johnson, Henry Moyer, Youth Director Berta Peterson
ZION LUTHERAN CHURCH
681-3296

So Much To So Many
NAOMI • MYNDY • TONI
JILL • JANA • DONNA
CAULFIELD STUDIOS
681-2802

Your placement here makes our day brighter & our jobs easier
JANIE • KAREN • JILL • BONNY • TERA • LORRAINE
MINNESOTA JOB SERVICE
681-0909

We'll Never "Tire" Of Your Efficient Work Schedule
RUTH ANN
ITS AUTO CENTER
681-2580

Your Policies Make Our Office Run Great! Thanks
SUE • BARB
BAKKE INSURANCE
681-1714

Few people attending the Lions Club community auction in Goodridge Saturday could resist the tempting offerings served up by the members of the Lioness club. These youngsters, being served by Myrtle Sundahl, were no exception.

Sunshine throughout most of the day made things more comfortable for people attending the annual community auction and smelt fry conducted by the Goodridge Lions club.

Auctioneers Ron McKercher and Dale Svendsgaard spent most of the day enticing bids for a large variety and quantity of items consigned to the sale.

Project Grow receives support to help farmers

More than 50,000 dollars been awarded to the Project Grow by from the Cleveland-Cliffs Foreign Service Actions of CFSA are an effort to reverse the decline of sustainable disadvantaged farmers in Minnesota. Additional funds over a five year period are expected.

Fritz Daley, acting state director of Rural Economic and Community Development, formerly the Farmers Home Administration, says the agreement signed by Project Grow, its sponsor the American Indian Opportunity Industrialization Center and CFSA is another step in creating awareness of the problems facing farmers and making careers in agriculture. The local year plan developed by Project Grow offers a well balanced opportunity to increase the number of Native American in agriculture, said Daley.

Project Grow was begun in 1991 on the Fond Du Lac Indian Reservation. It is a program designed to promote agricultural horticulture for participants and families, conduct youth programs to introduce agriculture careers, provide functional education to enhance Native American's health in cultural diversities, act as a catalyst for economic development and provide urban programs. Project Grow now administers six programs in eight of the 11 reservations in Minnesota and on reservations in neighboring states.

According to Gil Gurer, director of Project Grow the funds from CFSA will be put to immediate use. "We will be able to expand the youth program with partnerships with the Minneapolis Public Schools, the culturally sensitive and integrated health education curriculum, but perhaps most of all, we will be able to meet the increasing demand for participation in the field program," he said.

Project Grow through the American Indian OIC was one of 21 colleges and community based organizations sharing in a portion of $1 million awarded in the fall of 1993 to compete for five year funding packages. An award of $25,000 was used by Project Grow to develop a five year plan to encourage and assist socially disadvantaged farmers to own and operate farms so that they can become an integral part of the agricultural community.

Executive Director of American Indian OIC, William Mason said: "The USDA grant is essential for us to be able to continue the important mission of Project Grow, and the partnerships with CFSA will give us a much stronger support system in the field."

Only six organizations were selected out of the 21 original applicants to share the approximately $3.2 million available for this outreach program.

NORTHWESTERN PODIATRY CLINIC, LTD.
Podiatrist
Foot Surgeon
Curtis D. Ebeling D.P.M.
Corns Callouses Bunions
Hammer Toes, Ingrown Toenails
• Sports Medicine • Diabetic Foot Care
Injury • Care For Adults & Children
• Routine Foot Care
COMPREHENSIVE FOOT CARE
Located in
NORTHWEST MEDICAL CENTER
120 S. LaBree Ave., T.R. Falls, MN
For Appointment 218-681-4025

in•sur•ance.
The protection and peace of mind you get from the friends you can depend on at Milbank/State Auto.
It's as basic as A-B-C.
You've proved to your family, your home, your car. You want the best protection for more than money can buy. And exceptional same-day contact claim service. You get it through an independent agent representing Milbank/State Auto.
Friends you can depend on
1. Value—the most benefits for your health care dollar.
2. A Large Provider Network—gives you the best chance of keeping your own doctor.
3. Worldwide Coverage—covering you on vacation no matter where you travel.
Six Things To Look For In A Medicare Supplement.
4. Paperless Claims—who needs the hassles of paperwork?
5. Service—quick answers to your questions about health care, claims, and coverage.
6. Blue Cross And Blue Shield Of Minnesota—Blue Cross offers you all the above, plus 60 years of recognized quality and dependability. To find out more about their full range of affordable medicare supplement, contact the local agent listed below.
Kay Wedul-Steiger
1014 Hwy 371 N
Brainerd, MN 56401
218-829-2600
BlueCross BlueShield of Minnesota
Blue Cross Blue Shield of Minnesota
An Independent Licensee of the Blue Cross and Blue Shield Association

NORTHERN STATE AGENCY
681-4042
201 3rd Street East
Thief River Falls, MN
MILBANK INSURANCE COMPANY
Your State Auto Insurance Group
Serving Lifetime Clients

Goodridge Lioness Club members were kept busy with the lunch counter in the old fire hall building during the community auction and fire market Saturday. Left to right are Marlys Dreangsteveit, Jeanne Johnson, Dorothy Wayne, Myrtle Sundahl, Frances Aandal and Carolyn Pittman. The annual Lions Club smelt fry was held later in the afternoon and evening.

Theresa Vanyo

Sometimes all the activity gets to be just too doggone much for man or beast and a little nap is just the ticket for recuperation. Ellette Kostrzewski of Thief River Falls had "Sidney" properly dressed for the trip to Goodridge for the annual community auction and smelt fry Saturday, but the excitement was more than he could stand for long. Without a bidder's number for the auction, he apparently decided to rest up for the smelt fry later in the day.

Small Business program for clients will remain intact at TRF college

While the Small Business Management programs are being closed at Northwest Technical College Campuses at Bemidji, Detroit Lakes, Moorhead and Wadena, the program will remain intact at Northland Community and Technical College.

Tom Riedel, director of the Tom and business administration programs at Thief River Falls, said that the local program will continue as part of the combined Northland Community College and Thief River Falls campus of Northwest Technical College through the new North Band Community and Technical College.

There are presently two instructors in the Thief River Falls program working with about 40 small businesses.

Basement wall straightening now available

Basement Water Controlled has become a dealership for Grip-Tite anchors and is straighten bowing basement walls. So company sales office in Brainerd, Minnesota, reports contractor and its underground tie system.

"We have had waterproofing jobs because we weren't able to handle the bowing wall problem," notes Gary Reitch, owner of Basement Water Controlled. "Now we can take care of the bowing wall problem and then the water problem."

The anchor is installed by drilling a hole in the bowing wall, drilling a rod out through the ground about eight feet, then drilling a hole one foot in diameter down to the end of the rod and then the anchor is fastened.

Bowing, dry weather, where the soil shrinks and pulls the bowing with, the anchor system is tightened and pulls the wall back into place. During wet weather, the anchor system loosens and holds the wall.

Installation takes a day or two and the straightening process is accomplished gradually over a two to three year period. All of the work is under warranty. For more information call 1-800-346-6247.

Candy Storhaug

Norwest Bank promotes Vanyo and Storhaug

Norwest Bank in Thief River Falls has promoted Theresa Vanyo from lead teller to customer service representative and Candy Storhaug from teller to lead teller to personnel bookkeeper.

Vanyo has been employed at Norwest for the past 26 years. She and her husband Emil have four children—Robert, Jeff, Chris and Julie. Hobbies—that five grandchildren.

Candy has been employed at Norwest for 10 years. She is married to Paul Storhaug and has two sons, Shane and Seth Hankerson. Her responsibilities include personal loans, checking and savings accounts, IRAs and annuities. She was previously employed at American Family Insurance and Home Hair.

Huschle will attend UMM in fall of 1995

Sarah Huschle, daughter of Gary and Kathleen Huschle of Thief River Falls, and a senior at Lincoln High school, has been accepted at the University of Minnesota, Morris for fall quarter of 1995.

Sarah is a member of the National Honor Society, a Tiger's Pride finalist and was named Academic All-State for volleyball and Academic All-Region for basketball.

OUR ADVERTISERS SAVE YOU MONEY!

National Day of Prayer set for May 4

Thursday, May 4 marks the 44th consecutive observance of the Annual National Day of Prayer. Americans are encouraged to set aside time for concentrated prayer at work, school, church and home in recognition of this year's official theme, "Lord Our Lord." By presidential proclamation, the first Thursday in May is designated as "National Day of Prayer."

Kevin Arvidson, program director of Today's Christian Music Q-102FM, plans to hold 30 minutes of prayer on May 4 at county courthouses in the region. At noon that day, representatives of the radio station will join with church and civic leaders in prayer on the courthouse steps. Stops announced for the gatherings are: Grand Forks county courthouse, Grand Forks, ND; and in Northwest's Polk county courthouse, Crookston; Beltrami county courthouse, Bemidji; Clearwater county courthouse, Bagley; Pennington county courthouse, Thief River Falls; Marshall county courthouse, Warren; and Hubbard county courthouse in Park Rapids.

All interested citizens are invited to this time of musical and meditation. This is a non-denominational event organized for the sole purpose of asking God's blessings on our nation. Any and all area residents are encouraged to meet at their county courthouse steps if unable to attend a local site.

Tillage weapon against wheat, barley disease

Tillage is a primary tool for reducing residue borne diseases in wheat and barley, according to Dwayne Beck, agronomist with the Clean Seed Project, Minnesota's certification service. The residue of wheat and barley is a major source of disease problems in these crops.

"The residue of our 1994 wheat crop is heavily contaminated with inoculum of Septoria and tan spot, especially fields in northwestern Minnesota that were planted to Grandin hot year," Jones said.

"Reducing primary inoculum in these fields using tillage implements that bury this residue will delay the development of Septoria diseases. Tan spot inoculum will also be reduced."

Jones says the impact of tillage on the development of scab is more controversial. However, it is clear that infected seed and chaff are major sources of primary inoculum, and reduction of these sources with additional tillage won't hurt but could to scab scale this year, he added.

"Tillage is a very effective "fighting tool," Jones points out. "Fungicides are expensive, and in-season rainfall is something we can't control."

Wheat, barley scab research bill advances

A bill appropriating $1 million from the state's general fund to the University of Minnesota for wheat and barley scab research continues to move through the state legislature, according to Rep. Tim Pugh of Angus, author of the bill.

The bill has passed through the House agriculture committee and needs to go through the full House education committee before heading to the House floor.

Saying that funding is "vitally critical to finding the answers to fight wheat and barley scab problems," Rep. Pugh added that "growers have lost nearly $600 million from this disease over the past two years and we must do everything we can to accelerate research into stopping it."

The bill makes $500,000 available for the fiscal year ending June 30, 1996 and makes the other $500,000 available the following year. Sharon Weiner, a lobbyist for Gov. Carlson and Pugh said he is sure the bill will pass.

Ev. Free Church at Newfolden hosts Sjostrand

Evangelical Free Church of Newfolden will have a special mission night tonight (Wednesday, April 26) with Barry Sjostrand speaking at 7 p.m.

Sjostrand grew up in northwestern Minnesota, graduated from Crown Biblical College in Bloomington, ND, with a degree in theology and became local counselor at Teen Challenge in South Dakota. After a year there he was invited to play drums for the Celebrant Singers, an international music ministry from Visalia, CA.

Since then he has performed in over 40 countries and will share stories from these experiences.

Heritage Community Center recently became a member of the "1024 Green Engine Club" with a donation to "Save the Depot." Director Shannon Olson is pictured writing out the check. The fund to save the historic depot is growing this week, with the Pancake and Pancake Breakfast Sunday at the Eagles Hall in Thief River Falls.

Katrin Pohler of Berlin, Germany, a former Amvej student in Thief River Falls in the 1992-93 school year, returned for her second visit to this area last week. She once again assisted Paivi

Young (right) in the German language classroom at Lincoln and visited with her host Kari Marlene Family. Brenda Murben and daughter Beth are pictured at left

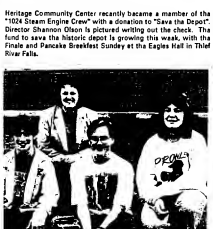

Freshmen team from Lincoln high school earned a four place among 19 teams participating in the Enrichshop at Agassiz National Wildlife Refuge last Thursday, April 20. Pictured with coach Patti Johnson are, left to right, Nick Tveitnes, Nate Keller and Stephanie Stanina. Not pictured is Mark Niiseek.

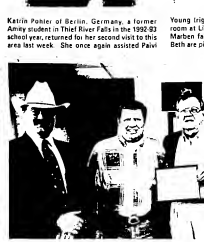

Ram Building System received their first dollar of profit from the Thief River Falls Chamber of Commerce. From left to right are Jim Bila, chamber member, Alan Hyland, Ram Building, Bob Kertz, Ram Building, and Tom Schaefer, Chamber member.

Highlanding

Margie Coan
378-4539

Mr. and Mrs. Kevin Thoraldson, Ashley, Brittany, Josh and Kayla were among the Easter Sunday dinner guests at the LoRoy and Joanne Johnson home.

Tony and Travis Wiskow spent from Tuesday thru Thursday with their grandparents Ole and Ruth Wiskow.

Ole Wiskow visited Monday with Evelyn Hovet on Monday afternoon and were also coffee guests.

On Friday, Dolores Johnson visited with her mom, Minnie Teisenhon and Tillie Johnson at the McHenry Home in Minnesota.

Easter Sunday evening Mr. and Mrs. Kevin Thoraldson, Ashley, Brittany, Josh and Kayla visited with Clara Kauenhoven at the CHC unit in the Northwest Medical Center in Thief River Falls.

Sherry King of Bremington, WA called to visit with her mom, Dolores Johnson and company at the Johnson home Monday.

Mr. and Mrs. Kevin Thoraldson, Ashley, Brittany, Josh and Kayla were Friday evening supper guests at the Randy Thoraldson home.

Kyle and Kim Wiker spent Monday with Josh and Kayla Thoraldson.

Dolores Johnson visited on Thursday and was a coffee guest with Bertha Johnson.

Gary Johnson, Gwen Nelson, Jessica, Rick and Justin, Pat Hoffman, Pat Hagar visited Easter Sunday dinner guests and visitors at the Dolores Johnson home. Those who came for lunch and to visit were Susie Hogh, Ole Johnson, Ruth Wiskow, Bertha Johnson, Brandon, Jessica, Matthew and Shelly.

Allen Johnson spent several days visiting with Josh and Kayla Thoraldson.

Katelyn and Breanna Thoraldson spent Monday evening and on Tuesday with Dolores.

Dolores Johnson visited by telephone on Saturday with her sister, Doris Heasley of Hartford, WI and also to extend Easter greetings.

The Star Homemakers met on Monday at the Ground Lutheran church. The lesson given by Alvina Sundstrom was on "Spring Cleaning." Lunch was served on the Bernadine Communities Gap. Jennette Holman also won the Market basket.

Mr. and Mrs. Tom Peterson, Kendra and Grady of Thief River Falls were Saturday evening visitors at the Ole Wiskow home. Supper guests at the Ole Wiskow home were Tom, Darrel and Janet of Bismarck.

Mr. and Mrs. Ernie Swanson visited with Ray and Carol Anderson on Sunday evening.

Ida Kass of the Hillcrest Nursing Home called on Saturday to visit with her daughter, Ann Marie Haden.

On Wednesday, Mr. and Mrs. Ernie Swanson, Al and Deb Swanson, Kandi Aaron, Michael attended "the Stations of the Cross" at the St. Anna Catholic church in Goodridge on Wednesday evening.

On Friday afternoon, Gertie Haugen visited with Inga Coan, Lillette Anderson, Tillie Nelsland at the Valley Home.

Easter Sunday dinner guests and afternoon visitors at the Ole and Ruth Wiskow home were Mr. and Mrs. Darrel Wiskow and Janet of Bismarck, Mr. and Mrs. Tom Peterson of Fargo, Darrell Wiskow of Bismarck, Mr. and Mrs. Dean Wiskow of Saks.

Mr. and Mrs. Orvin Anderson visited on Monday evening and were coffee guests at the John Hoffman home.

Donna Hoaboak visited on Monday evening with Dolores Johnson.

Mr. and Mrs. Ernie Swanson, Mr. Ernie Swanson, Al and Deb Swanson and Mr. and Mrs. Lowell Swanson all attended the 25th Wedding Anniversary for Mr. and Mrs. Robert Mastelland held at the Community Center in Goodridge.

Mr. and Mrs. Kristen and Brittany, Mr. and Mrs. Ronald Hagen, Mr. and Mrs. Anderson visited on Saturday afternoon and were coffee guests at the Karl Sundberg home of Grygla.

Easter Sunday supper guests and visitors at the Marie and Donna Nesheim home were Mr. and Mrs. Clarence Johnson, Jean Johnson, Monica, Mr. and Mrs. Ronald Johnson, Mayor of Thief River Falls, Mayor Marie also.

Mr. and Mrs. Bill Rehm enjoyed Easter Sunday dinner with Mr. and Mrs. Ray Handelin in Thief River Falls.

Mr. and Mrs. Robert Coan and John, Sherry and Shae of Grand Forks were Easter Sunday afternoon and coffee guests visiting Inga Coan and Linda Nelson home of Grygla.

Mr. and Mrs. Wally Anderson, Mr. and Mrs. Neil Rack, Kristen and Brittany, Brent Nelsland and Jay Nelsland were Easter Sunday dinner guests and afternoon visitors at the Rory and Dean Haugen home joining their sister and daughter Gertie Haugen who lives with Mr. Renvik Haugen.

Marvella Hanson attended the Pennington County Fair Board association meeting on Monday evening at the Pennington County Courthouse.

Mr. and Mrs. Merle Nuesch visited on Sunday afternoon and were coffee guests at the Ole Wiskow home.

Mr. and Mrs. Russel Helan, Larry Weber were Easter Sunday supper guests at the Ole Wiskow home in Thief River Falls.

GOING OUT OF BUSINESS SALE
NO REASONABLE OFFER WILL BE REFUSED!
Everything Must Go!
HELP! WE ARE IN A PANIC!
90 DAYS INTEREST FREE FINANCING!
We have too much furniture & bedding and only a short time left to sell it.
TIME HAS RUN OUT!
A Reasonable Offer Will Buy ANY Of It!
An Unreasonable Offer Will Buy SOME Of It!
NO REASONABLE OFFER WILL BE REFUSED!
SPECIAL HOURS: Mon. - Fri., 9-8; Sat. 9-6; Sun. Noon- 5 P.M.
RULES OF SALE
• All items sold as is
• All sales final
• No cash refunds
• Manufacturer's warranties
• Delivery charges apply
• Tax included in price
• Parking was at the expense
• All inquiries in writing
• Rain date: first same
BARLOW'S FURNITURE
1629 UNIVERSITY AVE. • CROOKSTON • 218-281-3822
Bring Your Vans, Pickups, Trailers
Haul Your Own For The Best Buys!

School Lunch Menu

Marshall County

Breakfast
Monday, May 1: Fruit cup, cinnamon toast, milk.
Tuesday, May 2: Pancakes with syrup, sausage patty, milk.
Wednesday, May 3: Cinnamon French toast, milk.
Thursday, May 4: Cheese omelet, toast, milk.
Friday, May 5: Sausage gravy biscuits.

Lunch
Monday, May 1: Pepperoni pizza, green beans, applesauce, bread and milk.
Tuesday, May 2: Italian spaghetti, meat sauce, garlic bread, tossed salad, fruit cup, peanut butter and jelly sandwich, milk.
Wednesday, May 3: Chicken and noodles, mashed potatoes, hot roll with margarine, chocolate pudding, milk.
Thursday, May 4: Ham and cheese on a bun, potato salad, beans, fruit, milk.
Friday, May 5: Hot dogs, potato chips, pickle spear, fruit, milk.

Goodridge

Breakfast
Monday, May 1: Cereal in cup, toast, milk.
Tuesday, May 2: Pancakes with syrup, sausage patty, milk.
Wednesday, May 3: Cinnamon French toast, milk.
Thursday, May 4: Cheese omelet, toast, milk.
Friday, May 5: Sausage gravy biscuits.

Lunch
Monday, May 1: Pizza, tossed salad, pineapple tidbits, milk.
Tuesday, May 2: Chicken and noodles, mashed potatoes, hot roll with margarine, chocolate pudding, milk.
Wednesday, May 3: Hot dogs on bun, potato chips, pickle spear, fruit, milk.
Thursday, May 4: Ham and cheese on a bun, potato salad, beans, fruit, milk.
Friday, May 5: Italian spaghetti, meat sauce, garlic bread, tossed salad, fruit cup, peanut butter and jelly sandwich, milk.

Senior Meals

Thief River Falls

Your nutrition center is a place for meals and information on services for older adults.

Monday evening, May 1: Pork roast, whipped potatoes, cream corn, roll and margarine, jello roll.

Tuesday, May 2: Meatloaf, whipped potatoes, peas, roll with margarine, chocolate pudding, milk.

Wednesday, May 3: Beef stroganoff, noodles, corn, coleslaw, bread and margarine, Pumpkin bar, milk.

Thursday, May 4: BBQ on a bun, potato salad, beans, fruit, milk.

Friday, May 5: Tuna noodle casserole, peas, coleslaw, bread and margarine, pear sauce, milk.

Lutheran Social service senior nutrition program will serve meals at the Heritage center at 301 4th East street Monday through Friday except holidays. Serving begins at 11:45 a.m. Reservations are to be made one day in advance. To make reservations call 681-7793 between 8:30 a.m. and noon.

Meals On Wheels

Monday, May 1: Baked chicken with orange sauce, whipped potatoes with gravy, seasoned peas, cranberry salad, whole wheat bread with margarine, 2% milk.

Tuesday, May 2: Swiss steak with tomato sauce, parsled potatoes, cut green beans, mixed salad with Italian dressing, carrot cake, whole wheat bread with margarine, 2% milk.

Wednesday, May 3: Roast beef Au Jus, oven browned potatoes, sliced pasteled carrots, chocolate pudding, wheat bread with margarine, 2% milk.

Thursday, May 4: Ham loaf, Augratin potatoes, lima beans, apricot crisp, white bread with margarine, 2% milk.

Friday, May 5: Oven crisp chicken, whipped potatoes with gravy, baby whole carrots, marinated vegetable salad, peach sauce, wheat bread with margarine, 2% milk.

Meals on Wheels will deliver meals Monday through Friday including holidays. For more information call 683-4136 or 683-3661.

LUNCH BOX

LUNCH MENU

Breakfast:
Monday, May 1: Milk, orange juice, cinnamon toast.
Tuesday, May 2: Milk, apple juice, Rice Krispies, muffins.
Wednesday, May 3: Milk, grape juice, Pancakes, syrup.
Thursday, May 4: Milk, applesauce, cream of wheat, cinnamon toast.
Friday, May 5: Milk, oranges, scrambled eggs, toast.

Lunch:
Monday, May 1: Bean soup with ham, crackers, cheese sandwich, pineapple, milk.
Tuesday, May 2: Hamburgers, meatloaf, mashed potatoes, green beans with mushroom soup, bread and butter, peaches, milk.
Wednesday, May 3: Macaroni hamburger hotdish, coleslaw salad, bread and butter, pineapple, milk.
Thursday, May 4: Hot dogs on bun, French fries, baked beans, pickles, pear halves, milk.
Friday, May 5: Breaded chicken over biscuits, green beans, applesauce, milk.

The 1 To See.
DAN DREVLOW
Office: 2nd & Main
Home: 681-6579
Thief River Falls, Minnesota
Home Owned & Operated

BRENDA KENT OF "BRENDA'S BOUTIQUE"
Will no longer be in business. We will be moving to Park Rapids, May 1st. I want to thank all of my faithful and wonderful customers for their past support. We will want to thank all our friends and fellow Retail Employees for our great party!

Chris Tsukichi from Lincoln high school won first place in the German music competition during the Foreign Language Olympics recently at the University of North Dakota in Grand Forks. His vocal solo accompanist was Paul Dehnert.

Lincoln high school Cultura Bowl team brought home a first place trophy from the Foreign Language Olympics conducted recently at the University of North Dakota in Grand Forks. Team members (left to right) are Cristi Cota, daughter of Roger and Bonnie Cota (Spanish); Chris Tsukichi, son of Steve and Cindi Tsukichi (German); Reid Froiland, son of Barry and Sue Froiland (Spanish); and Jennifer Vad, daughter of Lynn and Laura Vad (German). The competition included questions on French, German and Spanish cultures. "For Lincoln, this crossed to be a language competition since we do not offer French, and became a contest of cultural knowledge," noted Sheryl Nowacek, head of World Languages at Lincoln. "It was remarkable that we were able to defeat schools where all three languages are taught. This win came after several tie-breakers, the last of which was against Grand Forks Central."

Eeve Young won first place in the German poetry contest racently at the University of North Dakota's annual Foreign Language Olympics for high school students. Eeve represented the Lincoln high school German language program.

Students in the Spanish and German language programs at Lincoln high school participated recently at the Foreign Language Olympics held at the University of North Dakota in Grand Forks. A number of the students earned awards in either individual or group activities. Pictured here, back row, left to right are Cristi Cota, Sarah Loach, Missy Hams, Myndy Olson, Becky Mooney and Abbe Northup; second row, Kim Morris, Jennifer Vad, Nels Brown, Eeve Young, Jessica Ripley, Jenna Tsukichi and Kate Ihle; third row, Reid Froiland, Reann Dargus, Jennifer Olin, Chris Tsukichi, Maren Thorson, Rick Donarski, Amity student Sigurd Eyrich and German instructor Paivi Young; back row, Brian Lutchaum, Jeremiah Hassedl, Thomas Koehmstedt, Trevis Rothschudt, Chris Etta, Paul Dehnert and Sheryl Novacek, Spanish instructor.

Second place in German skit competition was won by this group of students from Lincoln high school at the Foreign Language Olympics recently at the University of North Dakota in Grand Forks. Left to right are, front row, Andrea Olin, Abbe Northup and Reann Dargus; back row, Jeremiah Hassedl, Chris Etta and Trevis Rothschudt.

Union/Lake Sarah group meeting May 3

Union/Lake Sarah Development Association will hold its annual meeting on May 3, 1995, at the Northland Lodge, Highway 75 North, Crookston.

The business meeting begins promptly at 7:30 p.m. There will be a speaker, reports given and an election for terms expiring for Bev Sande, Jack Peterson and Gordon York.

Refreshments (snacks and drinks) will be served after the meeting. Please bring friends, neighbors and new people. Dues can be sent in or paid at the meeting.

Dahlen presents research paper at conference

Kristin Dahlen, a 1991 graduate of Goodridge high school, was one of two Moorhead State University students to present a research paper at the National Undergraduate Research Conference at St. Thomas University April 12.

The daughter of Rev. and Mrs. Robert Dahlen of Goodridge, she presented a paper on "Human Sexuality: The Rhetorical Situation."

FIRST NATIONAL BANK

HOME EQUITY LINE OF CREDIT

How about a Lake Cabin, lake Lot, a Boat or a new Car? A Trip? Some home improvements? Have some education expenses to pay?

Now you can put the equity in your home to good use. Once your line of credit is established at First National Bank you can borrow as you need it for up to 5 years. No need to reapply or requalify. Contact your tax advisor and you may even find that the interest is tax deductible.

Contact Connie, Marty, Clayton or Scottie for more information.

First National Bank
"Where Banking Today Is About Your Future"
681-8085 Thief River Falls 222-3511 Middle River
Member FDIC

Offer horses and burros for adoption

On April 29 and 30, approximately 125 horses and 70 burros recently rounded up from western rangelands will be offered for adoption at the judging arena of the Minnesota state fairgrounds in St. Paul.

The sale will arrive Friday, April 28, and may be viewed from 1 to 5 p.m. Horse adoptions will be from 7 a.m. to 5 p.m. Saturday, April 29 and burro adoption from 7 a.m. to 5 p.m. Sunday, April 30.

The adoption event is sponsored by the Department of Interior, Bureau of Land Management, and is in conjunction with Minnesota Horse Expo '95. Since the program began in 1973, over 145,000 mustangs have been adopted.

Associate Minnesota State Director Gary Bates said the BLM has the legislative responsibility to manage and preserve the roaming and home ranging animals, contact Art DiGregio, Bureau of Land Management, P.O. Box 131, Milwaukee, WI 53201-0631 or call 1-800-293-1781. Applications should be received at the above office by April 21.

Bridgeman plant collects food for area food shelf

Employees at the Bridgeman-Lund O'Leary Blades Division Distribution Center in Thief River Falls recently collected 36 pounds of food for the Thief River Falls area food shelf.

The food drive was held as part of the statewide Minnesota Foodshare campaign with Brad Erickson as the plant coordinator.

A Day For Me workshop on May 3 in RLF

A workshop entitled A Day For Me/Life Begins at 50 is set for 1 p.m. on May 3 in Red Lake Falls at the community hall. Everyone is welcome to attend but the topics will be geared toward people who are 50 years old or more. The workshop is being sponsored by the Minnesota Extension Service and the Northwest Area Agency on Aging.

The workshop will begin with registration at 9 a.m. and continue through 3 p.m. Workshop participants will be able to select three separate sessions to attend throughout the day. Topics for sessions will include: How to Make Money Last, Financial Planning, Exercise for Everyone, Preserving Memories, Tips on How to Photograph or Videotape Special Moments in Your Life, Pets as Companions, The Human Animal Bond, The Value of Humor in Your Life, If You Don't Laugh at Yourself, Someone Else Will, Adding Sparkle to Your Marriage.

The day will also offer free blood pressure checks given by the Red Lake County Nursing Service staff in the morning from 9 to 9:30 a.m. and a sing-a-long featuring Vernon and Lloyd Wold just before lunch. The registration fee for the day will be $10, which will include coffee or juice in the morning and a noon lunch.

During lunch, the keynote speaker will be Robyn Silverman, who formerly wrote for the Grand Forks Herald. Robyn will be speaking on "Gathering and Giving Love — Day by Day."

To register, contact DeeAnn Lemos at the Red Lake County Extension Office for registration forms. The telephone number is (218) 253-2987 or 1-800-726-1244.

Tourism week seminar slated for May 10 at Best Western

May 7-13 was declared this year's National Tourism Week to recognize the contributions to the nation's economy of the travel and tourism industry. Governor Arne Carlson has also proclaimed tourism's major role in Minnesota by declaring May 10 Minnesota Tourism Day. Communities throughout Minnesota will hold events to draw attention to this major part of the state economy.

The Riverland Association plans to celebrate National Tourism Week by hosting a day long tourism education seminar entitled "Celebrate Tourism 1995" on Wednesday, May 10 at the Best Western in Thief River Falls. Community leaders, economic development planners, chamber of commerces and business owners affected by tourism are invited to attend. Bob Kirkman, Director of Tourism at Dick Kirkman from the Department of Natural Resources will speak on the Recreational Trail System; Shirley Richter of the Fargo-Moorhead Convention and Visitors Bureau will speak on "Marketing Your Community" and "Developing Group Tour Skills". Tom Crain of the Minnesota Office of Tourism will speak on "Working with the Media"; and Dan Erkkila of the University of Minnesota Tourism Center will speak on "Business Retention and Expansion Studies." In addition to these speakers will be Cynthia Meyer of the University of Minnesota Tourism Center speaking on "Customer Service: Your Competitive Edge".

Other afternoon sessions will include a natural resources panel consisting of the following speakers: Mark Lande of the Northwest Regional Development Commission, Dave Bergman of the Minnesota Office of Tourism, and Al Gustafson of the Pembina Trail Resource Conservation and Development, Ruth Edevald of the Northwest Initiative Fund, and Susan Koeppel of the Small Business Development Center in Bemidji.

Registration is $10 per person. Interested individuals should call Julie Olson of the Riverland Association at (218) 681-3720 for a registration form or for more information.

Travel and tourism is the country's third largest retail industry, ahead of automobiles and food stores. Tourism generated more $380 billion in gross sales in 1992 and directly employed more than six million people. Nationally, the industry contributed $47.4 billion in tax revenues to federal, state and local governments in 1992.

Despite the impact of weather and flooding, gross receipts from tourism in Minnesota in 1993 totaled $6.3 billion, according to the Department of Revenue. The industry maintained more than 123,540 jobs with a payroll of $2.4 billion that same year.

Honorable mention ribbons in the written portion of the German language academic program during the Foreign Language Olympics at the University of North Dakota in Grand Forks were won by these students from Lincoln high school. Left to right are Kate Ihle (Level III), Thomas Koehmstedt and Jessica Ripley (both in Level I).

Spanish II students from Lincoln high school who competed in the University of North Dakota Foreign Language Olympics recently in Grand Forks were recognized for academic excellence. From a field of 65 Level II students, 20 awards were presented. Lincoln students Dakota Foreign Language Olympics recently in Grand Forks were recognized for academic excellence. From a field of 65 Level II students, 20 awards were presented. Lincoln students Vettleson, Nichole Torblaa, Reid Froiland, Cristi Cota and Sarah Leach.

Academic awards were presented to four Lincoln high school Spanish I students recently at the University of North Dakota Foreign Language Olympics. Based on their scores on the Spanish I examination, 32 students were recognized from a field of 86 participants. Left to right are Rick Donarski, son of Norm and Jodi Halse; Meron Thorson, daughter of Howard and Julie Thorson; and Becky Mooney, daughter of Kenneth and Valerie Mooney. Not pictured is Misty Nelson, daughter of James and Lana Nelson. Becky received a bronze medal and the others received Honorable Mention award ribbons.

Plummer News

Ellie Byer
465-4375

Mrs. Louis Westlake and Amy of Moorhead spent the weekend of April 22 with her mother, Inez Delaga. They came to help Inez celebrate her birthday and to visit with her brothers and sisters who came for the party. Diana, Amy and Ruby Westlake visited the morning at the Ray Westlake home and Amber accompanied them back to Moorhead and was an overnight guest of Ruby.

The Day Scout troop 160 toured UND Aerospace Center. Ben Boulette, Nick Boucher, John Fortman, Jared Wiberg and Mike Magne were the boys that visited the museum. Now 10 adults and 10 boys are planning a return trip to the museum. The Aero Space Center was very modern and the only one like this in the United States and where students learn all over the world come to train.

Wavell Sowman went to Rosens on March 28 and visited until Thursday at the Carl Sorenson home and with Ben at the hospital.

Mrs. Clarence Glellen and her granddaughter, Allison Burns were visitors Saturday afternoon at the Hazel Nelson home. They had also visited at Hillcrest with Lewis Rumsteadt.

Sunday dinner guests at Carl and Rita Sorenson home in Rosseau were Ben Sorenson and Ruth Ann Ness. On Monday were Howard and Lloyd Sorenson, Sheila Brett and Mallory Gandy, Rebecca Trick and Todd Willett. Mr. and Mrs. Eugene Prescotack, Edith Lancaster and Gerald and Chase Lancaster of Rosseau and Kosciusko and Jeffrey Sorenson.

Mr. and Mrs. Lloyd and Wavell Sowman visited at Eugene and Willie Prescotack home.

Thursday, supper and evening guests at Clint Ryder's home were Chet and Lorraine Bowen, Elaine Hodapp, Adelaide Nerr and Dorothy Myhre. They celebrated Lorraine and Adelaide's birthdays.

Olga Kankelson received an exciting telephone call from Norway on Wednesday. She returns home that the relatives in Norway will be coming to visit her in June. Olga's granddaughter in law has her other thinking hard.

Prayer Breakfast

The Wednesday Ecumenical Prayer Breakfasts which had been discontinued for the winter months have resumed and are being held at St. Vincent's Catholic church in the month of April. Anyone with prayer concerns or who likes to sing and lavaude hymns and enjoy coffee and a bite to eat is cordially invited to join this group. Wednesday mornings at 6 a.m. Next month they will be in the Presbyterian church. Everyone Welcome!

Ag waste utilization project tackled by AmeriCorps workers

Northwest Minnesota Natural Resources Conservation Service, Area II, is seeking a member of the National Conservation Corps, a program of AmeriCorps, to assist in cultural waste utilization. The duties consist of reusable waste products and the transformation of such waste products into the construction.

Agricultural wastes include manure, milk parlor wash water, livestock bedding, feedlot runoff and poultry litter.

"The term 'waste' is misleading," says Lt. Swanson of the waste management project. "Because these resources are used in many pilot projects, such as vermicycled energy, bedding, animal feed, mulch, organic matter and plant nutrients. Agricultural wastes are commonly land applied and plant nutrients in them are used by non-plant growth. Done correctly, land application is an economically and environmentally sound practice."

Swanson said that many things need to be considered when finding a manure/agricultural waste utilization. One thing that needs to occur is the preparation of a nutrient management plan that details steps necessary to properly utilize the waste.

"One aspect of a plan is the determination of application rates. It is extremely important that application rates be based on nutrient content of manure and crop needs," Swanson said. "Therefore, obtaining soil and manure tests would prove to be very beneficial. For best results from the manure tests, adequate agitation needs to be done. Also, to ensure that the whole crop gets what it needs, uniform application, while maintaining proper setbacks from lakes, streams, wells, landfills and other components sensitive areas, across the field is extremely important."

AmeriCorps members on this project are chiefly responsible for compiling the information and writing the waste management plans. They will also assist with and do other aspects of agricultural waste utilization, Swanson added.

AmeriCorps is the new domestic Peace Corps created by President Clinton and Congress to engage Americans of all backgrounds in service to their communities in exchange for an educational benefit that can be used to pay for college, job training, or to repay student loans.

The U.S. Department of Agriculture is running three types of AmeriCorps teams, composed of approximately 1,200 members in over 38 states nationwide. An emphasis target team, a regular team and an environment and rural development team. The AmeriCorps members in Thief River Falls are members of a rural development team.

Persons with questions concerning AmeriCorps application or AmeriCorps, are invited to contact Joel Christian at 218-681-4000.

Cycle riding skills course offered here

Minnesota Motorcycle Safety Program and A-1 Driving School will be offering a basic riding and street skills course in Thief River Falls May 5 and 7. Hours will be 5:30 to 9 p.m. May 5 and 8 a.m. to 5:30 p.m. May 6 and 7.

The course consists of 20 hours of training including 12 quality hours of "live cycle" instruction. Riders will learn basic riding skills, street strategies and advanced turning and braking techniques. Motorcycles are provided for each participant. Upon completion of the course, students are eligible for insurance discounts and dealer incentives.

Anyone with an interest in learning to ride a motorcycle or sharpen current skills is encouraged to participate. Interested individuals must be at least 15 years old and possess a valid driver instruction permit or driver license. Participants age 17 or older who possess a motorcycle permit may be able to fulfill the skill test requirement upon successful completion of the course.

Enrollment in the class is limited. The program is accredited by the National Motorcycle Safety Foundation and licensed by the Minnesota Department of Public Safety.

For more information and registration, call the A-1 Driving School in 218-681-7362.

SHOP LOCALLY

OPENING MAY 1
Rainbow Nursery
AT THESE LOCATIONS:
• Hardware Hank
• Downtown In The Old Ben Franklin Next To Firestone
• 1 1/2 Miles North of Farlagnolie
YOUR LOCALLY OWNED & OPERATED GARDEN CENTER
Now 681-4899
Highway 59 North
Thief River Falls
Next to Farlagnolie

HEALTH INSURANCE
In home pay
Group plans
Medicare supplement
CALL
DAN DREVLOW
Office: 2nd & Main
Home: 681-6579
Thief River Falls, Minnesota
Home Owned & Operated
Home Office: Fargo, ND
RAINBOW INSURANCE

Thanks To Our Up-To-Date Typesetting System . . .

The Times is able to offer top quality, attractive printing in every shape. And, the best news yet is that the time saving features of our up-to-date system add up to savings for you!

Let Us Quote Your Next Printing Job . . .

We can save you money, while retaining the high quality you demand. Let us help you produce effective and attractive printing for your letterheads, envelopes, brochures, booklets, menus, placemats, forms, note paper, signs, advertisements, envelope stuffers, inserts and much more.

The Times
324 Main Avenue North Thief River Falls, MN
681-4450

Northland shuts out Mesabi 1-0 and 12-0

[illegible]

Game 1

[illegible]

Game 2

[illegible]

Itasca sweeps NCC in softball doubleheader

[illegible]

Game 1

[illegible]

Game 2

[illegible]

Marshall County Central/Tri-County runner Jandi Olson was tagged out at the plate by Thief River Falls pitcher Jaimi Fenwick during the first inning of Friday's high school softball game at the fairgrounds diamond. Olson was trying to score from third on a wild pitch.

High school softball match-up...

MCC/Tri-County rally beats TRF

Marshall County Central/Tri-County came alive with 10 runs in the bottom of the fourth inning Friday to beat Thief River Falls 10-6 in high school softball.

Originally, Marshall is supposed to be played in Newfolden earlier in the week, but weather forced the game to the Thief River Falls fairgrounds diamond, although Marshall County Central/Tri-County returned the home team. And because of a time commitment facing the Falcon softball coaches, the game was moved ahead before the regulation 4 o'clock.

"Offensively we've been strong, runs, but our pitchers have to do a better job, and we have to improve defensively. We're throwing the ball around too much."

Scoring

Thief River Falls	3	0	2	0	1	0	0	6
MCC/Tri-County	0	0	0	0	10	0	0	10

TRF – Jamie Fenwick, Jaimi Fenwick (7), Jamie Fenwick (6), Jamie Fenwick (2), Jamie Fenwick (2), Jamie Fenwick (2

Northland errors produce softball wins for Hibbing

[illegible]

Tennis team loses two 7-0 decisions vs. Otters, Spuds

Fergus Falls and Moorhead were both 7-0 winners over Thief River Falls Thursday in a North Suburban Section AAA tennis match-up in two double-dual at Moorhead.

Fergus Falls 7, TRF 0

Singles – Jon Jacobson (Moorhead) def. Ryan Ness 6-1, 6-2; Tyler Hoff (Moorhead) def. Adam Sorenson (Moorhead) def. Scott Kaiser 6-3, 6-3; Taylor Rustad (Moorhead) def. Jason Ness 6-1, 6-2; Ryan Pederson (Moorhead) def. Jason Fitzgerald 6-1, 6-1.

Doubles – Nathan Ekwearn-Eric Anderson (Moorhead) def. Jason Ness-Andy Fontaine 6-3, 6-4; Ryan Anderson-Zachary Mitchell (Moorhead) def. Matt Johnson-Ed Ng 6-0, 6-3; Andy Hanson-Dan Gaughan (Moorhead) def. Jacob Gustafson 6-1, 6-4.

Moorhead 7, TRF 0

Singles – Jon Jacobson (Moorhead) def. Ryan Ness 6-1, 6-1; Tyler Hoff (Moorhead) def. Adam Sorenson (Moorhead) def. Scott Kaiser 6-3, 6-3; Taylor Rustad (Moorhead) def. Jason Ness 6-1, 6-2; Ryan Pederson (Moorhead) def. Jason Fitzgerald 6-1, 6-1.

Doubles – Nathan Ekwearn-Eric Anderson (Moorhead) def. Jason Ness-Andy Fontaine 6-3, 6-4; Ryan Anderson-Zachary Mitchell (Moorhead) def. Matt Johnson-Ed Ng 6-0, 6-3; Andy Hanson-Dan Gaughan (Moorhead) def. Jacob Gustafson 6-1, 6-4.

Prowler Invitational JV baseball games slated for Saturday

Second annual Thief River Falls, Sholts Boosters Prowler Invitational JV varsity baseball tournament will be played Saturday.

Tournament Pairings

■ Quarterfinals. (Upper Bracket Results – Winners Advance to Championship Round) 10:45 a.m. – Hibbing (0-2) vs. Bemidji (2-0) at Bemidji. Bemidji Rotary 9:30 a.m. – Ely Wilson (Bemidji Rotary) vs. Bemidji Rotary. Thief River Falls (0-2) vs. Wilson (Bemidji Rotary).

■ Semifinals – (Championship Round) Upper Bracket winners. 12 noon – Ely Wilson (Bemidji Rotary) vs. Hibbing Wilson. Bemidji Rotary (Wilson) (Upper Bracket loser) 12 noon. Thief River Falls (0-2) vs. Wilson.

■ Finals – (Times to be determined) winners place game. Championship game. Winner Championship game. Winner Championship. In Wilson.

Outdoor News

Wildlife Education Program

Project WILD is a nationwide wildlife conservation and education program. It is a cooperative effort by the Department of Natural Resources and the Minnesota Department of Education to teach conservation principles and ethics. Project WILD is sponsored and funded by the Minnesota Department of Natural Resources and Department of Natural Resources. Project WILD workshops are open to the public on a fee basis. Workshops are also available through the Department of Natural Resources. Workshops are designed for teacher workshops are held across the state on a fee basis. Workshops are about wildlife ecology, management and responsible access.

Project WILD, which began in Minnesota in February of 1984, has become the DNR's primary wildlife education effort.

The DNR does not have enough staff to handle all requests for speakers to give presentations about natural resources in individual school classrooms. It is much more efficient and cost-effective to reach the teachers so they can present information to students in their classrooms. Project WILD is an interdisciplinary manner. The wildlife theme is used as a vehicle to teach math, reading, language arts, science, physical education, and other subjects.

Each teacher participant attends a workshop and is trained to use a guide that includes over 80 lesson plans and activities to play and use. Allow children to play the role of the Blackfeet Indians who used black bears to turtles. The lessons are fun, and they should be used a couple of evenings and the rest of the time in other ways.

The ultimate goal of Project WILD is to teach future generations to care about wildlife and a healthy environment, and to give them enough objective information about wildlife and natural resources to preserve wildlife and their habitats.

For more information about upcoming Project WILD workshops, should contact state Project WILD program coordinator Jim Orr at (612) 297-2423. Conservation organizations and civic groups may also inquire about sponsoring a Project WILD workshop for their local usage.

This educational program about wildlife is funded by Minnesota Department of Natural Resources and Department of Education. Project WILD is a cooperative effort by several local and for use by teachers in various subjects, such as economics, math, science, physical education, and language arts.

Each teacher participant attends a workshop and is trained to use a

Northern records are recognized in 1994

[illegible]

Tom and Pauline Greelis of Family Bowl in Thief River Falls visit with bowling legend, district sales manager for AMF Bowling, Inc., about the renovations to be done this summer and the latest and most popular and exciting ones since the bowling facility was built in 1958 and expended in 1977.

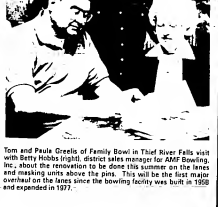

Family Bowl to overhaul lanes

Beginning in late May, Family Bowl in Thief River Falls will undertake an overhaul of all 16 lanes and install new make-up tables above the pin area, according to Tom and Pauline Greelis, owners of the bowling facility.

Betty Bielke, district sales manager for AMF Bowling, Inc., was in Thief River Falls last week to iron out details for the project.

Family Bowl was built in 1958 with 10 lanes and an additional six lanes gradually added from a bowling alley which closed in Tapton were added in 1977. Equipment was updated at that time, but this is the major overhaul on the lanes, Greelis said.

"The lanes' improvement will include a new surface, a section of the lanes, 24 feet out from the foul line and installation of a plastic laminate which looks like wood but is much lighter and thicker. The improvement across all 16 lanes is expected to take approximately two consecutive and nervous days.

Along with the time improvements will come new pin decks on lanes 1-8 and 9-16 are being replaced, of which is 2-3/8 inches thick—and replacement of kick back pins, the part that pins the pin area. The more sophisticated, will also result in better pin action, Greelis said.

"These tubes lead to many bowling alleys that have installed the BRI lanes and they all are continued to be very satisfied with them," Greelis said. The lanes are cover in maintenance free, high-tech laminate, which requires no maintenance. Greelis said the lanes have been installed in Bemidji.

Greelis points to ABC bowling statistics which show bowling alleys across America bowled on the BRI lanes in 1993 and comparatively fines in 1994. In 1993 there were 20 gains of 100 lb. pounds or more and 80 losses of 200 lb. which shows more repetitive bowling. Pounds ranged to 14-18 and 19-20.

In addition to the major work on the alleys, which is expected to take a week, other improvements to complete the new bowling years ahead the pots will feature a new yellow design. They are dropped to be installed in pairs, with one to be changed periodically so special pots can be used for special events.

Greelis said the project is scheduled to be completed by June, on the new surfaces will be ready for play this summer.

Plummer News

Ellie Byer
465-4375

National Honor Society

Congratulations to the newly inducted members of the National Honor Society. A ceremony was held on Thursday, April 20 in the Plummer Elementary Gym. Those inducted were Marcy DuChamp, Ginger Freeland, Justin Hawkins, Derrick Hoffman, Catherine Poirier, Rebecca Dominico, Anna Twait, Adam Gallant, and David Delaney. All very fine students.

Also honored were those recently inducted into the Junior Honor Society. Those inducted were Melissa Lundeen, Jamie Lundeen, Jamie Lundeen, Jamie

Court citations list several for speeding

[illegible]

Thief River Falls police department cases: Alyce Jean [illegible] $50, Minnesota state patrol cases: Paul Vern Dolinsky, Bagley, 45, overload on axle weight 1,040 pounds, weight fee $40.24, $25.24 fines in jail stayed for one year, John Robert Holmstadt, Grygla, [illegible] $25 fine in jail stayed for one year, Jeffrey Lee Bergeron, Ada, [illegible] $25 fine in jail stayed for one year.

Seth Jordan Andrew, Thief River Falls, 17, unlawful issue $5.50, Christopher John Bedell, Warren, 21, theft under $200, $117.50, $100 restitution, 30 days in jail stayed for six months, Jerrine Dale Doe, Thief River Falls, 19, no seat belt, $67.25, Channie Dawn Dillard Hallock, 20, 47 MPH $76, Dustin Wayne Grabowska, Roseau, 19, contempt of court, $75.50, 10 days in jail stayed for one year, Cecil Lee Larson, Thief River Falls, 16, $40.50, $143.50.

Chole Marie Knutson, Newfolden, 45, 42 MPH $76, Jaime Dawn Anderson, 25, 10 MPH, $66.50, Kimberly Ann Brown, Newfolden, 19, contempt by a minor, $75.50, Jason Lloyd Holland, Thief River Falls, 18, no seat belt, $67.25, Jeffrey Lee Hoff, Thief River Falls, 17, no seat belt, $67.25, Barbara Lou Olson, Thief River Falls, 49, handicapped parking, $107.50, Douglas Allen Olson, International Falls, 29, theft of services, $87.50, $63.51 restitution, 10 days in jail stayed for one year, Kenneth Allen Welland, Thief River Falls, 19, 42 MPH $76.

Minnesota state patrol cases: Paul Vern Dolinsky, Bagley, 45, overload on axle weight 1,040 pounds, weight fee $40.24, $25.24 fines in jail stayed for one year, John Robert Holmstadt, Grygla, [illegible] $25 fine in jail stayed for one year, Jeffrey Lee Bergeron, Ada, [illegible] $25 fine in jail stayed for one year.

Pennington county sheriff's department cases: Kerry Lynn Anderson, Thief River Falls, 21, disorderly conduct, $76, Brandi Jo Heath, Thief River Falls, 20, insufficient check, $142.50, $25.51 restitution, David Leigh Evans, Greenbush, 28, counterfeit alcoholic beverages, $147.50, $41.65 restitution, 10 days in jail stayed for one year, Peggy Ann Haugen, St. Hilaire, 33, no Minnesota drivers license, $53.50, Richard Erling Lian, Thief River Falls, 39, issue dishonored checks, $172.50, $206.76 restitution, 30 days in jail stayed for one year, Tony Dwayne Jacobson, Fargo, ND, 25, school bus stop arm violation, $126, fine plus 10 days in jail stayed for one year, Jason Paul Lee, Thief River Falls, 47, giving white unauthorized, $87.50, 30 days in jail stayed for one year, Jeffrey Lee Vea, Goodridge, 17, $42.25, $64.

Variety of incidents in local LEC reports

Law enforcement officials responded to a number of incidents during the past week, including accidents.

Criminal sexual conduct. On April 15 a warrant for the arrest of Donald Dwayne Paulsen 53, Thief River Falls was obtained, and he was arrested on charges of criminal sexual conduct in the second degree. The charge stems from an incident reported on January 18, and which occurred between December 12, 1994, and January 14, 1995, and involved a nine-year old girl. On Friday, April 21, bond was set a $50,000. The case remains under investigation.

Accidents. On April 19 at 6:45 a.m. police received a complaint of a hit and run accident in Thief River Falls, this while the car was parked facing west on Hughes Street, it was struck by another vehicle which left the scene of the accident. Upon investigation, police learned that the driver of the other vehicle was Jeffrey Lynn Sele, Thief River Falls, who was driving a 1988 Ford Bronco west on Hughes. Sele was trying to make a right turn and smack the rear of the Lindahl vehicle. Sele was then charged with leaving the scene of an accident. Damages were estimated at $700 for Sele's vehicle and $800 to the Lindahl vehicle.

On April 19 at 10:21 p.m. police received a report of an accident in Dale Street and Highway 59 with south. According to the accident report, Stephen Joel Grove, Goodridge, was driving a vehicle east on Dale Street, and Ronald James Bjerknes, Thief River Falls, was driving a vehicle south on Highway 59. Grove pulled into the intersection with Highway 59 and the vehicles collided. Grove was cited for failure to yield. Damages were estimated $1,200 to the Grove vehicle and $1,000 to the Bjerknes vehicle. There were no injuries.

Thefts. On April 21 at 10:40 a.m. St. Hilaire community club reported that a gasoline dump the weekend of April 15 was stolen. The dump was the white dump taken from the community club. The theft loss was estimated at $800. On April 23 the sign was located just north of Future Fuels on County road 75.

On April 20 at 4:05 p.m. a local resident report this someone had entered their unlocked garage and took a CB and antenna. The theft loss was estimated to $85.

On April 24 at 9:13 a.m. the police department received a report that a rentaway had been taken from a storage shed in the Thief River Falls area. The theft loss was estimated at $500.

Consumption under age. On April 21 a 18-year-old female was cited for underage consumption after a dance at Hightaboing hall cited the following for consumption under age: Jodi Lynn Manderud, Goodridge, 18; Jennifer Lynn Johnson, Goodridge, 18; 17-year-old female from Newfolden.

On April 22 at 12:28 a.m. police were on patrol in the area of Third and Kendall and stopped a vehicle. They detected an odor of alcohol and possible marijuana. Charges are pending against: 17-year-old male from Thief River Falls for possession of alcohol by a minor and possession of a small amount of marijuana; two 14-year-old females were cited for possession of alcohol.

On April 22 at 7:53 p.m. police were dispatched to 500 block of North Dewey because of a disturbance. Two-15-year-old males from Thief River Falls were cited for consumption under 21.

On April 22 at 2:29 a.m. while the police was patrolling southbound on highway 32 they stopped a vehicle and the driver had an odor of alcohol and his passenger too. The passengers, Brady Lloyd Wisell, 19, Goodridge, and a 15-year-old female from Goodridge were cited for consumption under age.

Driving while intoxicated. On April 19 at 1:35 a.m. Tony Rae Cline, 23, Thief River Falls, was arrested by the sheriff's department for driving while intoxicated.

On April 23 at 12:29 a.m. the sheriff's department stopped a vehicle southbound on Highway 59 for going too slow. Brady Lee Shaw, sold, 49, Thief River Falls, was cited for driving while intoxicated.

Accidents. On April 23 at 5:23 p.m. the sheriff's department received a report of vandalism to a truck parked in the Nordlin township pits. It was owned by Thygeson Construction. The windows had been broken, and the tires had been driven into the gravel pit and halfway up a gravel pile. Fuel oil had also been taken. Damage loss was estimated at over $500. Theft of fuel was estimated at about $100.

On April 20 at 10:50 a.m. police received a call from Sjoberg's. A cable had been cut in the 1000 block of North Dewey. Police believe the cable was cut around 3 a.m. and it left Riverside trailer court sans and Dewey Avenue north of Sjoberg's without cable. The cable had been cut in an unnatural lace on a pole and the "T" connector removed. The incident is under investigation. Damage loss was estimated at over $500.

Assault. Catherine Marie Baum, 21, Thief River Falls, was arrested on April 24 at 3:48 p.m. in the Hugo's parking lot and charged with fifth degree assault stemming from a fight with another female. She also had an outstanding commitment warrant from criminal damage to property.

CHAD LOCALLY OWNED

Letter winners from the Thief River Falls Figure Skating Club were recognized at the annual awards banquet Thursday evening, April 20, at the Eagles club rooms. Left to right are, seated, Nichole Bulger, Rebecca Kenner, Elizabeth Odette, Denise Daily, Kim Schneider and Leah Kenner; standing, Stephanie Viseth, Becky Matson, Carisa Pederson, Tom Stumpf, Kate Lendobeja, Lauren Lavelier and Becky Mooney.

Not pictured are Kamie Twomey and Robin Bolleson. Nichole Bulger and Lauren Lavelier lettered in Intermediate Precision Line, Elizabeth Odette and Rebecca Kenner, co-captains of the precision line, lettered in both precision line and dance, patch and freestyle and the remainder of the letter winners in dance, patch and freestyle.

Recognition given to skaters at banquet

Thief River Falls Figure Skating Club presented awards to its members for the 1994-95 skating year at its annual recognition banquet Monday, April 20, at the Eagles club rooms in Thief River Falls.

At the organization's business meeting, Vicki Holmaas, Peggy Clow and Darlene Wuertz were elected to the board of directors to succeed Lora Bulger, Peggy Kenner and Robin Langevin.

Deanie Daily asked the blessing to open the evening and vocal music was provided by Sarah Hager. President Carmen Simon presided at the brief business meeting and presented her report. Other reports were given by Peggy Kenner, secretary; Ann Mooney, treasurer; Vicki Holmaas, pages; Lora Bulger, caring; and Judy Pennick, fundraising.

Good luck was wished to the club's senior skater, Tom Stumpf. Letters for the Intermediate Precision Line were to Nichole Bulger and Lauren Lavelier and co-captains Rebecca Kenner and Elizabeth Odette.

Letters for participation in the dance, patch and freestyle program were awarded to Deanie Daily and Stephanie Wiseth, first year; Carisa Kenner and Kim Schneider, second year; Tom Stumpf, Becky Mooney, Robin Bolleson, Carisa Pederson, Becky Matsson and Kamie Twomey, third year; Kate Lendobeja, Elizabeth Odette and Rebecca Kenner, fourth year.

Other awards were to DFS Junior Bronze were Dawn Brown, Shaun Brekke, Nichole Bulger, Erya Chow, Jana Chow, Jamie Horton, Megan Hedin, Allisa Holmaas, Kaye Jande, Naomi Jensen, Heather Keogh, Jamine Kirlinde, Kimberly Kokenke, Alexis Kleckman, Lauren Lavelier, Sarah Lopez and Julie Mastelli.

Also Jacqueline Mooney, Kendra Mooney, Lindsey Neuhaugen, Toekin Panowski, Michelle Patterick, Meghan Reed, Alicia Roudfeldt, Andree Stimson, Bridgette Stock, Andrea Vigen and Becky Wagner.

Recognized as members of the Arctic Lights Intermediate Precision Team were Danny Beskin, Nichole Bulger, Deirdre Daily, Jamie Dillard, Erya Chow, Lauren Lark Kenner, Kimberly Kokenke, Alexis Kleckman, Laurce Lanther, Sarah Lopez, Julie Mastelli, Lindsey Neuhaugen, Elizabeth Odette, Michelle Patrick, Meghan Reed, Kimberly Schneider, Andrea Stimson and Stephanie Wiseth.

Arctic Lights Juvenile Precision Team members honored were Erya Chow, Jenna Chow, Jamie Jarlow, Naomi Kenner, Kendra Mooney, Alexis Kleckman and Allisa Holmaas.

Banquet arrangements were made by Cindy Dille, Deb Kloster, Marge Lavalier and Pauleene Odette.

BGMR after prom group seeks prizes

Badger/Greenbush/Middle River after prom committee is seeking prizes to be given away during a party Saturday, May 6, at 11:30 p.m. in the Greenbush American Legion club rooms. The party will last until 4:30 a.m.

Donations of cash or merchandise of interest to teenagers may be dropped off at either the Greenbush or Middle River schools or sent to Tammy Johnson, Rt. 1, Box 183AA, Middle River, MN 56737 or Deb Savale, P.O. Box 279, Greenbush, MN 56726.

Arctic Lites plan to co-host Depot breakfast

Arctic Lites Community Club will co-host the "Save the Depot Fundr and Pancake Breakfast Sunday, April 30, from 8:30 a.m. to 1 p.m. at the Depot Building, 215 Third Street E.

Lures Bobb, who chairs the Historic Depot Preservation Committee, says they are enthusiastically pitching in to help plan and put together this large community event. "The committee alone could never provide the people we need to host a celebration like this. The campaign has gone very well, and we want to thank many groups and people for their help in making this project."

Kay Nelson will be the event supervisor in the kitchen and dining hall, with pancakes and sausage, gravy, milk and coffee on the menu. Everyone is welcome. The breakfast will be a blue ribbon affair with a chance for the public to turn in "Grace for the Depot" envelopes which were distributed at Promotion country over the weekend, and qualify for the Douglas Hudson prize and the "1024 Steam Engine Clow Tobacco Wall".

As of Sunday evening, no one had yet claimed to hold any of four "lucky envelopes". The special envelopes contain the holder to a limited prize of the Depot, which can be claimed at the Pancake Breakfast Sunday.

*36 Mo. 12,000 Mi. 0% APR On-Lease O.A.C., Lease and Rebate Extra

Fresh Trade-Ins!!
Looking For A Car...
New Or Used Call The
1-800-864-3839

'89 FORD F-150 4X2 '90 GEO STORM
'88 FORD F-150 4X4 '90 DAYTONA SHELBY

CHRYSLER Plymouth Dodge Ram Truck OF T.R.F., INC.
Jeep Eagle Service, Sales and Leasing • Nobody Does It Better!

•Sales Hours: Mon.-Fri. 7:30 - 6:00 Sat. 9:00-4:00 •Parts: Mon. - Fri. 7:30 - 5:30, Sat. 9:00 - Noon
Highways 59 and 1 West 681-4303 Thief River Falls

The Times
Volume NE Number 17
Wednesday, April 26, 1995

The Second Sec

Second Annual Northwest Area Envirothon at Agassiz National Wildlife Refuge held April 20, was won by Lincoln high school's team (from left) Sarah Huschle, Adam Heaney, Justin Philipps, and Philip Nelson. Not pictured was Sarah Leach. Envirothon is an outdoor event designed to test students' knowledge about the environment. This year about 85 students participated in the competition at Agassiz. The team now advances to state competition.

Goodridge students were among 85 students competing in the Second Annual Northwest Area Envirothon at Agassiz National Wildlife Refuge on April 20. The event tests students' knowledge about the environment. Pictured from left are: Jason Schroeder, Jared Sundahl, Crystal Johnsrud, Brent Phillipp, and Neil Jansen.

Area students perform in senior piano recital

[illegible]

Matthew Johnson performs senior recital

Shelly Rodebaugh and Janette Thueson perform Sebastian Kuhn's "Variation Brillante" [illegible]

[illegible] Shelly Rodebaugh, 11th grade, Janette Thueson, Sebastian Kuhn's "Variation Brillante" [illegible]

Piano duets and piano duets will be performed in the following students: Ruth Mickelson, 8th grade, Matthew Thueson, 8th grade, Matthew Thueson and Ruth Mickelson, 8th grade, Sarah Lopez, ninth grade, Jessica Kosiskalski, ninth grade, Erin Mathis, ninth grade, Chanda Weeks, ninth grade, Jacob Jacobson, 11th grade, Amanda Rodahl, 10th grade, Robert Blanco, adult piano student, and Dr. Ronald A. Swendahl, adult piano student.

Piano duets and piano duets performed on Thursday include the following: Christine and Stacey Anderson and Janette Thueson, 8th grade, Sebastian Kuhn's "Variation Brillante" [illegible]

[illegible] Kaiser and Kelley Chesterson, Dr. Jim Langland and Steve Young, [illegible] Dr. Jim Langland, Jessica Kosiskalski, Ruth Mickelson, Matthew Thueson, Sarah Lopez, Erin Mathis, Chanda Weeks, Jacob Jacobson, Amanda Rodahl, 10th grade, Shelly Rodebaugh, 11th grade, and Dr. Ronald A. Swendahl, adult piano student.

Piano duets and piano duets will be performed in the following students: Ruth Mickelson, 8th grade, Matthew Thueson, 8th grade, Matthew Thueson and Ruth Mickelson, 8th grade, Sarah Lopez, ninth grade, Jessica Kosiskalski, ninth grade, Erin Mathis, ninth grade, Chanda Weeks, ninth grade, Jacob Jacobson, 11th grade, Amanda Rodahl, 10th grade.

The recital will be two piano duets at the 7:30 p.m. recital performed by Kate and Kimberly Kronthala and Erin Mathis and Chanda Weeks.

Performances are the 4:30 p.m. [illegible]

(Continued on Page 3)

Students compete in Envirothon

About 85 high school students participated in the Second Annual Northwest Area Envirothon at Agassiz National Wildlife Refuge Thursday, April 20.

This year's event was attended by almost twice as many students, and included students from Goodridge, Grygla, Newfolden, Thief River Falls, and Tabor.

Lincoln high school's team of Sarah Huschle, Adam Heaney, Justin Philipps, Adam Heaney and Philip Nelson won first place among 16 teams competing in the Envirothon.

The Lincoln team, coached by Pam Johnston, will compete in the state Envirothon May 16 in Fergus.

Second place went to the Greenbush team coached by Roger Overgaard. Team members are Ryan Gustabarrosa, Brent Hayes, Aaron Barkel, Jeremy Dunty and John Vacata.

The Grygla team coached by Tim Moorman finished third and includes Brian Hoffman, Jamie Lanther, Jessie Lanthester, Scott Hoperman and Anthony Johnson.

Envirothon is a hands-on, outdoor event that tests participants on their knowledge about the environment. Students organized into school teams of four to five students, go from stations to station answering questions about the environment. The stations are organized into five different subjects: forestry, aquatics, soils, wildlife, and a current events station, which focus on groundwater this year. At the end of the day the teams with the most correct answers wins.

Because the northwest Minnesota region is so large, three Envirothons were held that day. Besides the one in the Agassiz National Wildlife Refuge, Envirothons were held at the Agassiz Environmental Learning Center in Fergus Falls and Camp Bear Paw. The winning team from each Envirothon is eligible to advance to state competition in May. State winners can participate in the National Envirothon held in Idaho.

Bond said that although this is the second year for the Envirothon in this region, it has been a national program since the 1970s. Every year it grows, and more states take part in the event, she said.

Bond said the Northwest Association of Conservation District Employees organize the event, and it is sponsored by about 50 organizations and businesses.

Students competing in the Second Annual Northwest Area Envirothon at Agassiz National Wildlife Refuge on April 20 answered questions about the environment at five different stations. This station involved identification of wildlife.

Plummer Community News

Written by Theresa Bjerke

The Plummer Community Women's Club met on Thursday, April 20 at the home of Ann Hagen. Twenty members were present. Plans were made for a Bake Sale and a Craft Sale. Hostesses were Donna Lee, Donna Fay, and Donna Hagen.

The April Birthday Party was held on Thursday, April 20 at the home where the had recently become a member.

Doris Morgan returned home on Tuesday from Corpus Christi, TX where he had spent some time with his daughter, Pat and Earl Coates. He had spent the early part of winter in Florida with his sister, Shirley Griffith. Included in the party were Doris Morgan, Hazel Hagen, Marion Vatthauer, Lenore Lee, Donna Fay, Donna Hagen, Ann Hagen, Jean Wolf, Ann Angel, Ethel Bjerke.

WELCA Meets

The Women's Fellowship met on May 4 at the home of Ann Hagen with Donna Fay as co-hostess. The program was led by Ann Hagen and Anne Lee. Members present were Donna Fay, Donna Lee, Ann Angel, Ethel Bjerke, Jean Wolf, and Ann Hagen.

Mrs. Jean Wolf has returned to her home after a month's stay in Arizona.

Mrs. Morgan returned home on Tuesday from Corpus Christi, TX where he had spent some time with his daughter, Pat and Earl Coates. He had spent the early part of winter in Florida with his sister, Shirley Griffith. Included in the party were Doris Morgan, Hazel Hagen, Marion Vatthauer, Lenore Lee, Donna Fay, Donna Hagen, Ann Hagen, Jean Wolf, Ann Angel, Ethel Bjerke.

Church Directory

ST. JOHN LUTHERAN CHURCH
Rev. Gerald Schlueter
Office Hours Mon.-Fri. 9:00 noon 689-4403
Saturday, Apr. 29 — Confirmation rehearsal at 9 a.m. Church at 10 a.m. Sara Dalzell's wedding shower at 2 p.m.
Worship Services: Sunday at 8:30 a.m. 1301 and 9:15 a.m. LEL Group Kids 2 yr.

REDEEMER LUTHERAN CHURCH, ELCA
Rick Eastman, Pastor
BLACK RIVER LUTHERAN PARISH
Vicar Kathy Fabian
Office Hours Mon.-Fri. 8:30-5:00 12350
Saturday, Apr. 29 — 9th Education Women's Retreat at 8 a.m.
Worship Services — Redeemer: Sunday at 8:15 p.m. Sundays at 9 a.m.
Worship Services — Black River: Sundays at 9:45 a.m.

ZION LUTHERAN CHURCH, ELCA
303 North Second Street, Thief River Falls
Dennis Rasmussen, Pastor Gary Gunnison, Associate
Office Hours Mon.-Fri. 8:5 - 681-3295
Worship Services: Sunday at 8:30 a.m. and 10:30 a.m. Education hour at 9:45 a.m.

EVANGELICAL COVENANT CHURCH
1403 Knight Ave., Thief River Falls
Kevin Bowman, Pastor
Office Hours: Mon.-Wed.-Fri. 8:30 - 681-4449
Worship Services: Sundays at 10:30 a.m.; Sunday school at 9:15 a.m.

NEW LIFE ASSEMBLY OF GOD CHURCH
1210 Pembina Avenue South, Thief River Falls
Sandy and Gary Gunnison, Pastors
Office Hours Mon.-Fri. 8:30-5:00 681-4416
Worship Services: Sunday at 10:30 a.m. Joy - Kids Children's church. Sunday school (Ages 2-Adult) at 9:30 a.m. Sunday evening service at 6 p.m.

UNITED METHODIST CHURCH
Second & Knight, Thief River Falls
William Kent, Pastor
Office Hours: Mon.-Fri. 8:30-5:00 681-4388
Friday, Apr. 28 — UMW Sub-District meeting in Brandy
Worship Services: Sunday (Camping Sunday) 9:30 a.m. Church school for preschool through adults at 9:30 a.m.
Monday, May 1 — Piano through play for grades 1-3 at 3 p.m. UMW Prayer and Self-Denial service at 7:30 p.m.

CNC CHAPEL
Thief River Falls
George Dixon, Pastor
Office Hours Mon.-Fri. 8:5 - 681-5462
Worship Services: Sundays at 2:30 p.m.

ST. BERNARD'S CATHOLIC CHURCH
Father Ronald Lund, Pastor
Office Hours Mon.-Fri. 8:00 noon 12:30-5
Worship Services: Saturday at 7:30 p.m. Sunday at 8 a.m. and 11 a.m.

TRINITY LUTHERAN CHURCH, ELCA
Rev. Jerry Gaarder, Pastor
Office Hours Mon.-Fri. 9:4 - 681-1312
Worship Services: Sundays at 8:30 a.m. and 10:30 a.m. Sunday school at 10 a.m.

EVANGELICAL FREE CHURCH
Corner of Knight & Second, Thief River Falls
Office Hours Mon.-Fri. 8:30-2:30 - 681-6069
Worship Services: Sunday at 9:30 a.m. and 11 a.m. Sunday school and Child Care following 9:45 a.m. Evening service at 7:00 p.m.

FIRST BAPTIST CHURCH
Baptist General Conference
401 Hatch Avenue North, Thief River Falls
Gerald Gustafson, Pastor
Office Hours: Mon.-Fri. 8:5 - 681-3296
Worship Services: Sunday at 8:30 a.m. and 10:30 a.m. Education hour at 9:45 a.m.

ABUNDANT LIFE LUTHERAN CHURCH, AFLC
1022 Pennington Avenue, Thief River Falls
Wesley Lundeen, Pastor
Office Hours: Tues.-Fri. 9:12 noon - 681-2200
Worship Services: Sunday at 9:30 a.m. Sunday school at 10:30 a.m.

SEVENTH-DAY ADVENTIST CHURCH
124 Pembina Avenue South, Thief River Falls
Robert Foster, Pastor
681-7605 Office or 681-4026
Worship Services: Saturday at 11:05 a.m. Sabbath school at 9:15 a.m.

PRECIOUS SEED BAPTIST CHURCH
Independent
1007 Duluth Avenue, Thief River Falls
Reverend Rosemary Daniel Pastor
Office Hours: Mon.-Fri. 8:12 Noon - 681-3842
Worship Services: Sunday at 11 a.m. Sunday school at 10 a.m. Worship services at 7 p.m.

CHURCH ON THE MOVE
1403 Highway 59 South, Thief River Falls
Catholic Church Plant
Peter Rosendahl, Pastor Charles Johnson
Office Hours: Mon.-Fri. 8:9 - 681-6534
Wednesdays - Teen Celebration Teen Group at 7 p.m.
Worship Services: Sundays at 10 a.m. Kids on the Move. Children's church and preschool and nursery every service.

COMMUNITY CHURCH
Independent - Baptist
1115 Highway 59 South, Thief River Falls
Office Hours: Mon.-Thurs. 8:3 - 681-2295
Worship Services: Sundays at 10 a.m. Evening service at 7 p.m.

ST. PAULI LUTHERAN CHURCH, ELCA
Corner of 3rd & Duluth, Thief River Falls
Terrance Sieck, Pastor
366-5102
Worship Services: Sundays at 11 a.m. Sunday school at 10 a.m.
Sunday, Apr. 30 — Confirmation Sunday. Youth will sing. Blankets will be collected and footbaskets will follow.

CALVARY LUTHERAN CHURCH, ELCA
Water Street, Erskine
366-5150
Worship Services: Sundays at 9 a.m.; Sunday school at 10 a.m.

OUR SAVIOUR'S LUTHERAN CHURCH, ELCA
101 South Sand Beach Road, Thief River Falls
Office Hours: Mon., Wed. Fri. 9:4 - 681-4543
Worship Services: Sundays at 9:30 a.m. Sunday school at 10:45 a.m.

FAITH LUTHERAN BRETHREN CHURCH
Third & Reed Falls
Gerald Olson, Pastor
Office Hours: Mon.-Fri. 3:4 - 681-5462
Worship Services: Sundays at 10 a.m. Sunday school at 9:45 a.m.

SILVERTON LUTHERAN CHURCH
Independent
Gerald Olson, Pastor
Office Hours: Mon.-Fri. 9:4 - 681-5462
Worship Services: Sundays at 8:45 a.m.; Sunday school is 10 a.m.

NEWFOLDEN FREE LUTHERAN PARISH
BETHANIA AND WESTFIELD CHURCHES, AFLC
Rev. Leroy Rosvold
Rev. Leroy Rosvold
874-7805
Worship Service — Bethania: Sundays at 11 a.m. Sunday school is 9:45 a.m.
Worship Services — Westfield: Sundays at 9:30 a.m.; Sunday school is at 10:45 a.m.
Sunday, Apr. 29 — Troops of Faith awards evening (everyone is welcome to attend) at Westfield at 8 p.m.

ST. JOSEPH'S CHURCH
Erskine
Fr. Duane Polacek, Pastor
746-2664
Worship Services: Sundays at 8 a.m.

ST. FRANCIS XAVIER CHURCH
Oslo
Worship Services: Sundays at 9:30 a.m.

ST. VINCENT dePAUL CHURCH
Plummer
Worship Services: Sundays at 11 a.m.

CLEARWATER LUTHERAN PARISH, MT. OLIVE, KAZAKSTAN, OAK PARK, ST. PETRI, ELS
Rev. Jon Lee
Daniel Fagerquist and Bruce Lemmon, Pastors
796-5537 (Pastor Lehmann)
Saturday, Apr. 29 — Spring choice meeting at Immanuel Lutheran Schoolhouse at 10 a.m.
Worship Services — Mt. Olive: Sundays at 10:30 a.m. Sunday school at 9:15 a.m.
Worship Services — Kazakstan: Sundays at 10:45 a.m. Sunday school at 9:30 a.m.
Worship Services — Oak Park: Sundays at 11 a.m. Sunday school at 9:45 a.m. Bible class at 10 a.m.
Worship Services — St. Petri: Sundays at 9 a.m. Sunday school at 9:45 a.m.

IMMANUEL/EBENEZER LUTHERAN PARISH ELCA
Rev. Jon Lee
Daniel Fagerquist, Pastor
469-4565
Worship Services — Immanuel: Sundays at 9:30 a.m.
Worship Services — Ebenezer: Sundays at 11 a.m.

GOODRIDGE LUTHERAN PARISH, ELCA
Goodridge, Minnesota
Peter Rosendahl, Pastor
Office Hours: Tues., Thurs. Fri. 9-12 Noon - 378-4197
Worship Services — Ekelund: Sundays at 10 a.m.; Sunday school is at 9 a.m.
Worship Services — Faith: Sundays at 11 a.m.; Sunday school at 10 a.m.; Confirmation services at Faith.
Worship Services — Bethany: Sundays at 9 a.m.; Sunday school at 10 a.m.

EVANGELICAL FREE CHURCH, EFCA
O. Box 69 Newfolden
Greg Barker Pastor
874-8785
Wednesday, Apr. 26 — Mission presentation by Barry Sjostrand of Tyrin.
Worship Services: Sunday and the Lord's Table at 10:30 a.m.; Sunday school at 9:25 a.m.

TELEMARKEN LUTHERAN CHURCH, AFLC
7 Miles Southwest of Gonvick
Raymond Hagen Pastor
Parsons 874-6465
Worship Services: Sundays at 9:30 a.m.

NEWFOLDEN NEW HOPE LUTHERAN CHURCH, A.A.L.C.
P. O. Box 69 Newfolden
Curtis Harlander Pastor
874-8785
Worship Services: Sundays at 9 a.m. Sunday school at 10 a.m.

NAZARETH AND SILVER CREEK, ELCA
Rev. Jon Lee
Wesley Meissner Pastor
445-3841
Worship Services — Silver Creek: Sundays at 9 a.m. Sunday school at 10:30 a.m.
Worship Services — Nazareth: Sundays at 11 a.m. Sunday school at 9:45 a.m.

VIKING COVENANT CHURCH
Grand Forks
Gerald Olson, Pastor
Office Hours: Mon.-Fri. 8:30 - 824-4735
Wednesday, May 3 — Jonathan Mirage ministries will be 7:30 p.m.
Worship Services: Sundays at 10 a.m.; Sunday school at 10 a.m.

GATZKE-THIEF LAKE LUTHERAN UNITED AMERICAN SAINTS PARISHES
Gatzke Thief Lake area
Rev. Jon Lee
Worship Singles — United: Sundays at 11 a.m. Sunday school at 9:45 a.m.
Worship Services — Our Savior's: Sundays at 9:30 a.m. Sunday school at 10:45 a.m.

BETHLEHEM LUTHERAN CHURCH, ELCA
Box 38 Gatzke
Marlin Gilbertson, Pastor
874-7115
Worship Services: Sundays at 9:30 a.m.; Sunday school at 10:30 a.m.

VIKING LUTHERAN PARISH ZION LUTHERAN CHURCH
P.O. Box 25 Viking
Gerald Olson, Pastor
OAK RIDGE LUTHERAN CHURCH
Thief River Falls area
Rev. Jon Lee
Worship Services: Sundays at 10:45 a.m.; Sunday church school at 9:30 a.m.
OAK RIDGE LUTHERAN CHURCH
Thief River Falls area
Rev. Jon Lee
Worship Services: Sundays at 9 a.m.; Sunday church school at 10 a.m.

REINER FREE LUTHERAN, AFLC
Rt. 1 Box 1 Thief River Falls
Jon Parkin, Pastor
681-4543
Worship Services: Sunday at 11:30 a.m.; Sunday school at 10:30 a.m.

This Church Directory Is Sponsored By The Following Businesses:

EKEREN DRUG, INC.
HAVE YOUR DOCTOR CALL US!
218-681-2351
Toll Free 1-800-235-2351
119 3rd. Street East — Thief River Falls, MN

The Times
TIMES CLASSIFIED LINE AD RATES
PRINTING RATES - ENVELOPES ONLY
AND TIME & GENERAL LINE AD RATES
Phone: 681-4450
8 A.M.- 5:00 PM Mon.-Fri.
8 A.M. - 12 Noon Saturdays
324 Main Avenue North
Thief River Falls, MN

NORTHERN STATE AGENCY
Searching For The RIGHT Agency? Call Us!!
Large enough to serve the entire Northwest region
Small enough to care about your business
Toll Free 1-800-245-2351
210 2nd Street East
Thief River Falls, MN

BREDESON OFFICE SUPPLY
Business Supplies
Office Furniture
Copiers
Fax Machines
Computers
Office Furniture
Office Supplies
Office Furniture
Office Machines
Office Furniture
Office Furniture
Office Furniture

Blood Drive in Grygla set for May 4

The Queen (Erica Pederson, right) has brought in a lovely Nightingale (Sarah Larson) to sleep. The Nightingale, however, is a bit reluctant to sing. Marshall County Central high school's musical will be presented April 28 and 29 at 7:30 p.m. in the high school gymnasium in Newfolden.

While the Ballet Princess (Danee Barrett) dances, Minstrel (Nicol Rockstad) narrates the story for the audience. Marshall County Central's musical will be presented Friday and Saturday, April 28 and 29, in the high school gymnasium at Newfolden.

Assistance provided in filling out forms available in area

Ashley Nelson, outreach and Art Norman of Community Action, Inc., will be assisting households who wish to file for property tax refunds or rent credits. Please bring property tax refund books, current tax statements, and verification of income during 1994. Bring Certificate of Rent Paid forms if you wish to apply for rent credits.

The intake schedule is as follows: Lake Bronson community center May 2, from 9:30 to 11:30 a.m.; Karlstad community center, May 2, from 1 to 3 p.m.; Kennedy community center on May 10 from 9:30 to 11:30 a.m.; Hallock city hall on May 10 from 1 to 3 p.m.; Middle River community center on May 2 from 10 a.m. to noon; Strandquist city hall on May 5 from 10 a.m. to noon.

For further information contact Ashley Nelson at (218) 754-2161.

Feigning a fencing match, King (Eric Jorgenson, right) and Jester (Phil Flickinger) draw a reaction from the Minstrel (Nicol Rockstad). The three have gathered to conspire how to discover the Queen's test for Princess Winnifred in the Marshall County Central high school musical "Once Upon a Mattress." The musical will be presented April 28 and 29 at 7:30 p.m. in the school gymnasium in Newfolden.

The Jester (Phil Flickinger) and the Minstrel (Nicol Rockstad) manage to find out from the Wizard (Nathan Peterson, front) what the test for Princess Winnifred will be in this scene from the Marshall County Central musical "Once Upon a Mattress." The musical will be presented April 28 and 29 in the school gymnasium at Newfolden.

One of the Queen's tests for Princess Winnifred (Erika Halvorson) may be for the Princess to show great strength. Prince Dauntless (Jared Liedberg) seeks to test the Princess' strength by lifting weights, but is unable to set much of an example. The scene is from Marshall County Central high school's musical "Once Upon a Mattress," to be staged Friday and Saturday, April 28 and 29, in the Newfolden school gymnasium.

Little Oak News

Mrs. Arnold Haugen
378-4367

I hope you all had a nice Easter. The weather sure has been cold and wet but here we go summer soon.

Linda Anderson and Kyle left for Bemidji on Friday to spend part of the Easter weekend with her parents, Mr. and Mrs. Al Kershaw and other relatives. They returned home on Sunday.

Sharron Johnson enjoyed a telephone call from her brother Gino Hausman home for the week-ends Lester Kolstad, Lester Hanson, Vernon and Mae Anderson, Pastor Dan Peugeot and Jane Good.

Those who went to the Grygla Cafe on Easter Sunday to dinner were Dave and Gaye Gaudell and family, Mr. and Mrs. Jerry Holthusen, Amy and Jolene Mr. and Mrs. Ole Olson and family. Then late Mr. and Mrs. Clarence Hanson went to the Roger Pittman home to supper.

Mr. and Mrs. Gary Halvorson and girls, Gaylen Halvorson, Rodney and Child of Thief River Falls were Sunday visitors at the Edwin Halvorson home.

Mr. and Mrs. Arnold Haugen spent Sunday afternoon in Grygla.

Mrs. Arnold Haugen enjoyed a visit by telephone on Saturday afternoon from their daughter, Edna Howe of Issaquah, Wa. She also wished them a Happy Easter.

Bud and Linda Hemme enjoyed a telephone call from Dave Haugen of Hibbing Friday evening.

Oscar Nathes is a patient at the Oakton Hospital in Fargo, ND. He is recuperating from heart surgery. We all send get well wishes to Oscar.

Renee Marquis called on the Clave Peterson home on Friday. She also took Clara to the eye doctor in Fosston on Friday.

Mr. and Mrs. Gene Marquis, Andrea and Megan called at the Clava Peterson home on Thursday. Megan and Andrea spent a night with their grandma, Clara Peterson.

Last Sunday Mr. and Mrs. Arnold Haugen called on Mr. and Mrs. Clarence Clave Peterson home after church services. Mr. and Mrs. Ricky Gjerkla also called there.

Last Sunday Lois Bunted and Sharon Johnson visited at the Arnold Haugen home. Others who have visited at the Haugen home are Mr. and Mrs. Lawrence Kolth, Mr. and Mrs. Harold Hardie, Bud and Linda Hemme, Terry and Jared Haugen.

Dinner guests on Easter Sunday at the Gary Johnsons were Lois Bunted and Ardith Kolth of Thief River Falls, Ben and Robyn Meyer, Meghann and Dani of Richfield, Blair and Linda Hemme, Dave and Maureen Sheehy, Mr. and Mrs. Arnold Haugen. They all enjoyed a game of Rummikub and the afternoon was spent visiting.

Emily Muggen of Thief River Falls spent the weekend with her grandparents, Mr. and Mrs. Ernest Mostrom. Phyllis Mostrom of St. Paul arrived at her parents home on Saturday and spent the weekend visiting with her family for her home on Sunday afternoon. Dinner guests at the Ernest Mostrom home Easter Sunday were Emily and Sarah Muggen of Thief River Falls and Phyllis Mostrom.

Visitors at the Willie Good home on Easter Sunday were Orbun Good and Richard Barrett.

Mopar CUSTOMER CARE

WASTING MONEY?
Don't Let A Poorly Maintained Vehicle Continue To Cost You.
Our Staff Of Trained And Qualified Technicians Can Help You!
MINOR OR MAJOR – Call Joe, Service Manager Today For Your Appointment.
GOODYEAR
BUY WITH CONFIDENCE, DRIVE WITH CONFIDENCE
We Are Your Local
GOODYEAR TIRE CENTER
Cars, Pickups, Light Trucks
WESTSIDE MOTORS OF T.R.F., INC.
CHRYSLER Plymouth Dodge Dodge Trucks Jeep Eagle
Service, Sales and Leasing – Nobody Does It Better!
Sales Hours Mon.-Fri. 7:30-6:00; Sat. 9:00-4:00 - Parts Mon.-Fri. 7:30-5:30, Sat. 9:00 - Noon
Highways 59 & 1 West 681-4303 Thief River Falls

Six Heavy (Kyle Halvorson) and Lady Larken (Missy Lund) share a quiet moment and the high hopes that Princess Winnifred will pass the Queen's test so that residents of the kingdom can marry. The scene is from "Once Upon a Mattress," the Marshall County Central high school musical to be presented April 28 and 29 at 7:30 p.m. in the school gymnasium at Newfolden.

Seeking an idea for a test that Princess Winnifred will be sure to fail, the Queen (Tricia Pederson) and the Wizard (Nathan Peterson) guard possibilities. Marshall County Central high school's musical "Once Upon a Mattress" will be presented Friday and Saturday, April 28 and 29, in the high school gymnasium at Newfolden.

Gully News

Mrs. Esther Rasmussen
268-4348

[illegible]

Mr. and Mrs. Larry Emerson visited on Tuesday with Effie Hardy. Marion Hardy came on Friday. Linda Tiemmer spent Wednesday night with her mom.

Mr. and Mrs. Dennis Nelson from Fargo, ND, spent the weekend visiting their parents Sunday morning were Norman from Maplewood and Mrs. Mahlon Olson from Thief River Falls called on Effie Hardy Friday.

Mr. and Mrs. Norman Nelson and Emma Nyland spent the Easter weekend with Mr. and Mrs. Hank Plante at Bemidji.

Arlene and Lurlene Fase enjoyed a trip to Branson, MO, sponsored by K.K.C.O. radio station in Fosston. There were about 40 passengers on a deluxe motorcoach bus bound for the Ozarks. It took about two days travel time to reach Branson. The group visited Silver Dollar City, the Shoe Factory, the Dixie Stampede, the Ozark Mountain Jubilee, the Lost Maples, the Shoji Tabuchi Show, the Mel Tillis Show, the Jim Stafford Show, the Andy Williams Show, the Yakov Show, the Mickey Gilley Show, the Lennon Sisters Show, the Baldknobbers Show, the Roy Clark Show, the Presley Show, the Grand Country Music Hall, the Dixie Stampede

The Times' Editorial Opinion

The Times
Thief River Falls, Minnesota

John P. Mattson, *publisher*
Marvin Lundin, *editor*
David Hill, *associate editor*

Editorial opinion published on this page, whether locally written or re-published from other sources, is intended to stimulate thinking and discussion among our readers. Opinions expressed by the editor are his own and not necessarily those of other staff members. Opinions expressed in items from other publications may be contradictory to the editor's own views but are offered for their general interest.

Legalized Bribery Destroys Representative Democracy

(FROM EDITORIAL
by Robert M. Shaw
Manager Emeritus
Minnesota Newspaper Association
[illegible] Washington, D.C. to defeat [illegible] Cause to which I belong, [illegible] Hopkinsham, Minnesota [illegible] Pilot. I was referred to one people [illegible] DC, and before I knew it I had [illegible] $20 to $50 to $25.

What I heard, though, was correct; it indeed was a lot of money.

[illegible] I found out, at least five public [illegible] groups in Washington, D.C., which [illegible] and disseminate information about money [illegible] politics. One of them, Citizens Action, [illegible] what I was looking for, a document [illegible] Unleashing Money—the Effects of Contributions from the Health and Insurance Industries.

Based on information provided by the Federal Elections Commission, Citizens Action reports that:

(1) In the first 21 months of the new Congress the health and insurance industries made campaign contributions of $13.2 million — $13.2 million to members of the House of Representatives and the Senate. Donors include PACs connected with hospitals, doctors, drug companies, health and insurance companies, insurance companies and their various trade associations.

(2) Health and insurance industry contributions increased dramatically during the first 21 months of the current election cycle (Jan. 1, 1993-Sept. 30, 1994) compared with the first 21 months of the previous cycle (Jan. 1, 1991-Sept. 30, 1992). Health industry contributions increased by 65 per cent during this period, insurance industry giving increased by 51 per cent.

(3) Since 1979, six members of Congress received more than $1 million from the health and insurance industries. They are, in millions, Senators Grassley, $1.26; Hatch, $1.14; Packwood, $1.02; Durenberger, $1.02; Gephardt, $1.1 and Stark, $1.04.

You remember, of course, what happened to President Clinton's comprehensive health-care reform ill, which the new administration had designated as its top legislative priority. Congress adjourned without doing more than a single vote on the issue.

It was, Citizens Action claims, "...the most expensive and extensive lobby campaign in Washington's history."

"For the health and insurance industries, that $13 million was a good investment," Joan Hutchinson of Citizens Action/Cleveland says. She points out that Common Cause earlier reported that in one 18-year period (January, 1974 through May, 1992) the health and insurance industries gave about $45 million to members of Congress.

I thought I'd ask a few questions about the auditing of this enormous amount of money. Does anybody know if the $13.2 million went where it was supposed to go—presumably to finance political campaigns? How does the Federal Elections Commission decide what campaign expenses are and are not legitimate? In technical terms, does anybody do a performance audit on campaign contributions to congressmen?

I talked about this with a helpful young woman at the Federal Elections Commission. She said that no such investigations, i.e., performance audits, take place without a complaint. They used to do more intensive audits randomly, she said, but Congress "didn't like that" and changed the rules. The FEC, she says, reviews all reports merely for conformity with the law (limits, filing dates, sources, for example) but does not investigate how the money was spent unless somebody complains.

I didn't have the presence of mind to ask how many complaints they handle. Based on my experience with the Statewide Press Council and the Lawyers Professional Responsibility Board, my hunch is that complaints are few and far between.

The same one looks into this matter, the news reports.

Is there anyone so naive who believes there is no relationship between the flow of money and the fate of comprehensive health reform in Congress?

Some ex-legislators are talking about the effect which this has on their gentle consciences. In a study titled, "Speaking Freely" by the Washington Center for Responsive Politics, Sen. Wyche Fowler, a Democrat from Georgia who served five terms in the House and one in the Senate) has this to say:

"...if you get two calls and one is from a constituent who wants to complain about the VA mistreating her father for the 10th time, and one is from somebody who is going to give you a party and raise $10,000, you call back the contributor."

Molly Ivins (among straight-talking writers there is nobody better than) summed it up succinctly: "No reform without campaign reform."

I call it legalized bribery, and it is destroying our representative democracy.

Letters To The Editor and Corrections

Letters To The Editor: The Times encourages written responses to editorial comment or letters with original thoughts or ideas of general interest. Letters should be intended for publication in The Times exclusively; letters sent to multiple publications will likely not be accepted. Right is reserved to edit letters for length and clarity and to reject letters deemed to be promotional in nature or in poor taste.

Letters Must Be Signed: All letters must be signed and contain an address or phone number of the writer so authenticity can be verified. **Signatures must appear on letters published.** The Times believes that there is greater credibility in letters signed in print and will no longer withhold names of writers from publication.

Responses Invited: Letters critical of individuals or other entities may be shown to those individuals or representatives of those entities in advance of publication with an invitation by The Times for response in the same issue as the original letter.

Corrections: If an error is made in news or advertising copy, The Times encourages readers to call it to our immediate attention at 681-4450. We will attempt to correct the error or clarify the misunderstanding in the next issue.

River Valley LETTERS

The Eastern Pennington County Sheriff's Posse meeting for April 20 by and the Blue Stem Quilts meeting than annual Spring Tea on Friday, March 31, 1995 at the Oak Park church. The theme for this year's Spring Tea was "Wisdom of Spring". Dot Kirby, Extension Educator with the Marshall County Extension Office, was the guest speaker who gave a very informative presentation on "Stress" and reading about spring by Therese Radtke, Marion Minnick presenting her beautiful quilts, Lorraine Wayne and Lois Beckman had humorous readings and the audience enjoyed a sing-along. The guest speaker for the evening was Jon Meuglitch from Grand Forks who gave a very informative and interesting talk about the experiences he had while he was a student studying in Russia. Lunch was served, door prizes awarded and there were display tables with crafts and handicrafts.

Save $$$—Be A Subscriber

To The Editor:

SF 410 is a bill to provide reasonable prices for prescription drugs to all citizens of Minnesota. This proposal will provide for the State of Minnesota to negotiate on the purchase of drugs at the discount price that is available to the federal government and to allow sales transactions at this lower price with the foreign drug companies making sales outside.

One example of the difference in price is that a community pharmacy pays $27.31 wholesale for K-Dur (a prescription potassium drug) while some international pharmacies pay only $4.21 for the same product. In my own case, the United Hospital of Grand Forks, some years ago forced me out with drugs after a cataract operation for $13. A Canadian buy-back drug sold me the identical buy back drug.

There is a bill (HF 1243 and SF 845) providing for a discount program for senior citizens over 65 years of age with incomes limited to 200 percent of poverty. This tax shift will create an administrative nightmare and should be killed.

Lawrence and Ruth Gene and Jane Tomes are my parents.

Thursday evening Arnold and Vonnie Larson visited and enjoyed lunch with Sybil Peterson.

Monday, Jaquetta Peterson and Vic Mutty were callers at the Loyce and Harriet Larson home.

Milton and Beverly Erickson visited Ray and the Ernie Johnson home on Thursday evening.

Thursday evening Lloyd and Harriet Larson visited with Gene and Jane Tomes for card party.

Thursday evening, Arnold and Vonnie Larson visited and enjoyed lunch with Sybil Peterson.

Monday, Jaquetta Peterson and Vic Mutty were callers at the Loyce and Harriet Larson home.

Student council at Lincoln high school has been named one of the top five student councils in the Minnesota Association of Student Councils for 1994-95. Members of the organization include (left to right), front row, Erica McGeary, Kelly Alnquist, Mindy Johnson, Sarah Hugoson, Jana Johnson, Anne Pedilla and advisor Elaine Grovum; second row, Alicia Bakken, Josh Clark, Angelique Goulet, Myndy Olson, Jennifer Olin and Eeva Young; back row, Jordan Goldesberry, Philip Nelson, Den Bjorkman, Laura Williams and Rob Stock. Not pictured are Heidi Johnson, Tina Haiza and Michael Rahne. Lincoln also won a similar award in 1989-90.

LHS student council gets state recognition

Advisor Elaine Grovum is selected as state Advisor of the Year

For the second time in five years, Lincoln high school student council has been named one of the top five student councils in the state by the Minnesota Association of Student Councils. Advisor Elaine Grovum was also presented with the state association's Advisor of the Year award.

It is the second time the Lincoln student council has received this honor, having been named to the top five in 1989-90 as well.

LHS council members Jana Johnson, Mindy Johnson and Sarah Hugoson were delegates to the state convention held April 2-4 in Columbia Heights. At the convention, delegates vote on resolutions that have been pushed by various districts around the state. If adopted, resolutions are passed on to the state student council board to implement action.

Officers for the state board for the coming year were elected and speakers were Dr. Angela Antheimer of California and Pat Hurley of Atlanta, GA, who has authored books and lectures around the world and 17 educational videos and two Emmy awards for children's television.

To compete for the state student council award, the Lincoln group had to submit five copies each of agendas, minutes from meetings, treasurer's reports and a letter of recommendation. The party form also included a response and supplementary information to a number of questions and a listing of activities in which the council is involved.

The questions and the council responses were as follows:

Do you have a constitution and do you discuss it at meetings?

Yes, we have adopted, state and national constitutions.

Do you have any conventions or state presentations or shows? Not this year, but Lincoln will hold the district convention in 1996. Anne Pedilla, Jordan Goldesberry and Josh Clark will be presenters at this year's national convention in Tulsa, OK, in June.

Do you have district officers? Laura Williams served as a representative this year. Next year she will be president and Anne Pedilla will be treasurer.

What projects have you done in the past year? The Lincoln student council and members decorate the Christmas tree at Lincoln and purchase gifts for two high school students from the Angel Tree at Christmas.

Representatives Mandy Johnson, Anne Pedilla, Philip Nelson and Rob Stock from the council serve on the school district's planning, evaluating and reporting (PER) committee. Each year the council is in charge of Homecoming and Jugsetto activities and awards five $200 scholarships to graduating seniors each year.

Elaine Grovum, advisor to the Lincoln high school student council which placed in the top five student councils in the state for 1994-95, has named Advisor of the Year by the Minnesota Association of Student Councils.

THIEF RIVER FALLS TIMES

Thief River Falls, Pennington County, Minnesota April 27, 1945

From The Times Files of Fifty Years Ago

TURNING BACK THE TIMES

By Donna Myhre

1895 — One Hundred Years Ago

—The steamer Alice will probably leave for Red Lake Saturday.

—The Odd Fellows will give their annual ball tomorrow night.

—The ladies aid of the M.E. church took in $7.50 at a shadow social in the city hall.

—Miss Walsh has 67 pupils enrolled in her classes

1905 — Ninety Years Ago

—The Crookston district Epworth league convention will be held June 16-18 in Thief River Falls with 75 to 100 delegates present.

—A prominent railroad man interviewed by the Duluth Herald said that a railway will probably be built from Duluth to Winnipeg, by way of Thief River Falls.

—The local Masonic lodge is considering construction of a new lodge building here.

1915 — Eighty Years Ago

—The Mud lake lands, drained a few years ago, will soon be opened for settlement, according to an announcement from the Department of the Interior. A number of "squatters" are already residing on the land.

—M. M. Johnson has announced that he plans to open a woodworking shop and furniture store in the Eastman building recently occupied by the Thief River Falls News-Press.

—Oscar Johnstone was the first Thief River Falls baseball player to go to bat this season and the first to strike out.

1925 — Seventy Years Ago

—H. A. Brunsud took over the management of the Soo Cafe in the business block on LaBree avenue so favored some which they owned jointly.

—Doctors Finnegan of Yankton, South Dakota, a member of the Lincoln high school faculty, was killed in an automobile accident near Beresford, South Dakota.

—"Cappy Ricks," a snappy comedy, will be presented April 28 at the city auditorium.

1935 — Sixty Years Ago

—Dr. Baldwin Borreson, formerly assistant superintendent of the state tuberculosis sanatorium at Walker, assumed duties here as superintendent of Oakland Park sanatorium.

—Heavy rains have delayed scheduling of Pennington county farms.

—Bender Brothers of Bemidji bought the local Buick garage and store and will reopen it shortly as a Ford-Franklin store.

—Contract to erect the new post office building here was awarded to the Carl G. Stoen company of Grand Forks on its bid of $38,500.

1945 — Fifty Years Ago

—Roy J. Oen was elected president of the Rotary club.

—Restaurant owners in Pennington and Red Lake counties will meet May 1 to establish uniform meeting days.

—The Lincoln high school senior class will present "Old Doc," a three-act comedy as the senior class play.

1955 — Forty Years Ago

—Clyde Christenson was named Outstanding Young Farmer of the annual Jaycee Boot Employee banquet.

—Due to the lack of public support for the fairgrounds improvements, the Pennington county fair board ruled that this year's fair will be held in town.

—Art Schroen of this city was nominated for the post of junior vice president of the Minnesota junior chamber of commerce.

1965 — Thirty Years Ago

—Thirty-minute parking meter are now in effect in some downtown Thief River Falls areas.

—The Goodridge high school senior class play, "Arpeggio 13," will be presented this weekend.

—Brooks Mosser and Sevin Erickson were named the outstanding boy and outstanding girl in the 1965 Lincoln high school graduating class by the American Legion post.

Clean-Up Week To Be Observed In City May 1 - 6

"Following a proclamation by Governor Edward J. Thye designating May 1 to 6 as Clean-Up Week in Minnesota, Mr. C. F. Melby, city health officer, urged residents of Thief River Falls to put their premises in condition at that time. Regulation 229 says that health officer shall publish in a local newspaper or by posters in order calling upon citizens to clean up premises and remove rubbish and other refuse on or before a certain date. Conditions arising through this war make it necessary to include anti-rat measures in the annual clean-up campaign and to continue such measures systematically."

Seeding Goes Forward After Light Rain

"Drizzling rains the past weekend brought a small amount of welcome precipitation to a dry area, delaying field work briefly in Pennington county, according to the Agricultural Stabilization and Conservation Service office. Warmer weather has prevailed throughout today, and buds on the trees and shrubbery are coming out rapidly."

Gideon Rally April 16 Nets Bible Fund $288

"Through the cooperation of the citizens and individuals, the Gideon rallies held in the churches Sunday, April 16, netted the substantial sum of $288.52 for the Gideon Testaments and Bible Fund, it was announced by Ole J. Ness, president of the Gideons of Thief River Falls camp of the Gideons."

Saturday - Sunday Monday
William Bendix Luise Rainer
"Hostages"
Thief River Falls Theatre
Day Defense Stamps at Box Office

Revered Scientist Lectures Here

"Jorgen Juve, Norwegian scientist, author and lecturer, will give a lecture in the auditorium of Nystrom hall this evening at 8 o'clock. It was sponsored by the Norwegian-American Society of Pennington county. Jorgen Juve's lecture will be received for the benefit of the Norwegian relief. No admission charge."

Only 26 Dog Licenses Sold

"With dog licenses payable after May 1, only 26 had been purchased at the city clerk's office of Thief River Falls."

City Clerk P. G. Pederson, compared to a total of 156 issued in 1943. The fee is $2.00 for males and $6.00 for females. The destruction of wearing "License #1 again goes to Jasper. H. A. Bowman's cocker spaniel."

Use Spare Stamp 37 in Seeking Canning Sugar

"Many Pennington county applicants for canning sugar ration are improperly attaching Sugar Stamp 37 to their applications, it was reported today by the local ration board. It was pointed out that the ration coupons are to be attached to Spare Stamp 37 in the application and not Sugar Stamp 37."

Topics

By Myrman A. Hanson
Senior Times Editor

—Several groups of the town's firewatch looking citizens are anticipating an expedition to the Canadian trout lakes' area Sunday.

—Sevin Erickson, son of Elmer Benson in applying the Parcel label to his pistol opportunity.

—Some men can hardly bear to watch their wives spade up the flowerbeds.

—Speaking of frankness, this sign was noted in a South Dakota restaurant window: "Ladies Rest Room."

—With deposits totalling $4,000,000 in the two Thief River Falls banks, local folks seem to know where their next meal is coming from.

—Better not blame your asking price on your property if when the auctioneer makes high call shortly.

—Nice to go from here to the problem of reconstructing Pennington county. Farmers, at their annual meeting, voted against the county board's plan.

—Secretary of State Mike Holm, we are reminded, is a miracle man in that he has held state office for 24 years without being a political speech.

—Hitler and Mussolini have never smoked, says Billy Rose, one of Baudette, but they will later on.

—An advertisement we hope to run soon is one set out by Land O'Lakes Creameries, scheduled to be run in the first issue after peace is declared.

—The drive in which every citizen should be willing to take part is Clean Up Week, May 1-6.

—Next week's ally has been designated as Anti-Noise Week. Take boots please takenoon.

—N. A. H.

ST. HILAIRE SPECTATOR

St. Hilaire, Pelk County, Minnesota April 24, 1895

From Newspaper Files Of One Hundred Years Ago

Sawing Is Here

"S. Harris is sawing his house to a coat of paint this week.

"Ed. Jeffers brought his well machine to town last Monday and is doing the artesian well a mile north of town.

"We were treated to a heavy shower of rain last Saturday and the prospects for good crops were never more flattering at this season of the year.

"The cholera germ is spreading. The councils in several Minnesota communities have passed ordinances prohibiting the sale of pork and pork products in the stores after 9 o'clock at night and also to keep boys under 18 out of pool rooms."

1975 — Twenty Years Ago

—Enrollment at Northland community college is down for the second consecutive quarter, with 614 students currently enrolled for the spring quarter, according to figures released by Bryant Bendickson, president of the school.

—The Thief River Falls city council has scheduled a public hearing to consider acquisition of a portion of the Floyd B. Olson park by Fine Southwestern state bank.

—The annual Lincoln high school art show, displaying 200 items, will be held this weekend in the high school cafeteria.

1985 — Ten Years Ago

—Over 3,000 people attended the Diamond Jubilee Scout exposition Sunday in Thief River Falls.

—Ceremonies were held Saturday afternoon to observe ground breaking for the new Pennington county solid waste processing facility to be run by Future Fuel, Inc.

—Shannon Kezar and Stacie Kratz were named outstanding boy and outstanding girl in the Lincoln high school class of 1985 by the American Legion and auxiliary.

A five-dollar bid was asked by auctioneer Ron McKercher Saturday as dishes went on the auction block at the Goodridge Lions Club community auction. A large crowd was on hand and blessed with sunshine throughout most of the day. McKercher and Dale Svendsgaard shared auctioneer duties to sell the many items consigned to the sale.

These youngsters attending the community auction and flea market in Goodridge Saturday were searching through a satchel full of sports cards to find the player they wanted.

Trail Community News

Mrs. Albert Aakres
268-4542

Last Friday, Al and Vi Radtke and Adeline Polvest of Oslo visited with Rose Aakres. Afternoon they also visited with Kathy Bakke at Gonvick. They all enjoyed supper at the Joyce's Cafe in Thief

Kathy Bakke of Gonvick and Rose Aakres visited with Clara Strand at the Pioneer Home on Sunday afternoon. Family supper that day was shared with Rose Aakres on Wednesday afternoon. Kathy Bakke of Gonvick was a evening caller.

Jerry Speltar of Watts spent the weekend with his wife Judy and children and also attended the wedding of Ryan Hanson, Manuel Pasteand and Wayne Nicholas at Bagley on Saturday afternoon.

Kathy Bakke took her husband, Jerry, back to Watts on Tuesday. He is working down there.

Mt. Olive Ladies Guild met at the Rose Aakres home on Wednesday evening. They decided to pay all bills. They plan their Mothers Day bake sale on Saturday, May 13 at the VFW Hall (8:30 until 12:00). We decided to serve coffee and goodies that day. They hold Market Pasteand to move the cemetery Aakres visited with Clara Strand on the Pioneer Home on Sunday afternoon.

Family supper that day was shared with Rose Aakres on Wednesday afternoon. Kathy Bakke of Gonvick was a evening caller.

Jerry Speltar of Watts spent the weekend with his wife Judy and children and also attended the wedding of Ryan Hanson, Manuel Pasteand and Wayne Nicholas at Bagley on Saturday afternoon.

Kathy Bakke took her husband, Jerry, back to Watts on Tuesday. He is working down there.

Mt. Olive Ladies Guild met at the Rose Aakres home on Wednesday evening. They decided to pay all bills. They plan their Mothers Day bake sale on Saturday, May 13 at the VFW Hall (8:30 until 12:00). We decided to serve coffee and goodies that day. They hold Market Pasteand to move the cemetery Aakres visited with Clara Strand on the Pioneer Home on Sunday afternoon.

Trail VF.W. 6426 to Honor Veterans

The Trail Veterans of Foreign Wars Post No. 4426 will hold 21 open house May 7 as a kick-off of the first of a series of events in Trail and Gonvick that commemorate the 50th anniversary of the end of World War II. The open house will begin at 2 p.m. Ward War II Veterans are invited to bring pictures, souvenirs or any items they may still have pertaining to World War II to the VFW hall for display during the open house.

Adeline Polvest of Oslo and Rose Aakres made a business trip to Gonvick on Monday. They also were coffee guests with Kathy Bakke in Gonvick

Grygla

[illegible]

Dorner guests at the Ray Bakken home were Mr. and Mrs. Gerlyce [illegible]

Recent visitors at the Anne and Agnes Lanson home were Mary Sisel [illegible] Wayne Verdoult [illegible] Anne and Agnes Lanson and Hero [illegible]

Coffee and supper guests at the Emil and Ada Sele home on Thursday were Carol and George Weart. Peter Hendricksen was a coffee guest.

Tracy Dokkendal and nephew of Plymouth and Warren Simmons of Horn Lake spent the weekend at the Olvin Anderson home in Goodridge and at the Ronald Anderson home in Grygla.

Sunday dinner guests at the Arno Kujanson home were Arnold and JoAnn Kujanson, Scott Kujanson and Robert Anderson all of Fargo and George and Carol Weart.

Those who brought birthday greetings to Palmer Holte on Tuesday evening were Jane and Galen Dahlen, Tabitha and Chelsey Gunghamer, Jo-Miller, Jim Cooke and Robbie all of Goodridge, Karla and Gustafa Bjelkum and Steve and Shirley Holte. Alex Andrew and Natasha.

Visitors at the Pete and Ida Sele home this week have been Eileen Thompson and Paul Sundberg and Gladys.

On Friday evening, Alice and Ervin Vigen brought birthday wishes to Palmer Holte. LeeAnn Nelson, Jessica and Meghan brought birthday greetings to Palmer on Sunday. Later Sunday afternoon, Palmer and Gandra Holte and LeeAnn, Jessica and Meghan Nelson and Ervin Vigen visited at the Steve Holte home.

Jane Dahlen and Tabitha and Chelsey Gunghamer of Goodridge visited at the Steve Holte home on Sunday afternoon.

OUR ADVERTISERS SAVE YOU MONEY!

INJURED AT WORK?

Did You Know There Is A NORTHERN MINNESOTA LAW FIRM That Has The EXPERIENCE and TRACK RECORD In Pennington County To Best Represent Your Interests If You Are Hurt At Work Or Suffer Any Injury Anywhere! CALL....

KIEF, FULLER, BAER & WALLNER

TOLL FREE 1-800-552-6881

Fine Line Dancers from Lincoln high school recently held their awards banquet for the 1994-95 season. All pictured received participation awards and special awards are noted in parentheses. Left to right are: Front row, Katie Furuseth, Crystal Grembowski, Ashlee Wilson and Jessica Radloff (Coach's Choice, 8 Line); second row, Jazz Ramirez (letter pin, most improved), Mya Krantz, Allison Rantanen (letter pin, most improved), Tiffany Harmanson (hardest working rookie), Annie Engelstad and Missy Kolstad; back row, Tiffany Lee (letter pin), Denae Weatherford (letter pin, choreographic talent), Jenny Nelson (letter pin), Jeni Halling (letter pin, most valuable dancer, Coach's Award, A Line), Wendy Dahl (letter pin, choreographic talent), and Marisa Toren (letter pin, choreographic talent, best all around dancer and 1995-96 captain. The dancers are coached by Connie Dorn.

Trail News

At and Vi Radewich of Okiee and Adeline Previchi of Okiee were Thursday visitors with Rose Aakree.

Friday dinner guests with Kathy Bukea of Gonvick were Adeline Previchi and Vi Radewich of Okiee.

The Trail Fire Department will be meeting on April 17th at 7 p.m. to fumigate cars for the May 7 Open house commemorating the 50th anniversary of Victory Way. The emphasis is being placed on World War II Veterans. However everyone is invited to participate in the event. Come and join in making Trail a better place to live.

Saturday callers on Rose Aakree were Marilyn Halverson, Brenda Dahlen and Kristin Halverson of Goodridge and Adeline Previchi of Okiee.

Kurt Bakke and Brennan Bakke of Gonvick were Sunday visitors at the Steve Holte home.

Easter Lunch on the star at the Mi. Olive church on Easter Sunday were in memory of Bertha Woods and Otto Hertz.

Adeline Previchi of Okiee and Rose Aakree were Easter dinner guests of Wayne and Kathy Bakke at Gonvick. Other guests were Scott and Lesanne Bakke and Megan and Brennan and Kurt Bakke all of Gonvick.

Douglas and Kay Steiger of Thief River Falls hold a Douglas Hudson print of the Soo Line Depot, presented to them for their contribution to "Save the Depot". The $200,000 campaign to preserve the historic building drews to a close this month with a final fund drive in this edition of the Northern Herald. Look for a green contributors envelope in today's paper, with four specially marked "Lucky Envelopes" entitling the holder to one of the Douglas Hudson prints. All momorials and contributions to the "Save the Depot" are tax deductible.

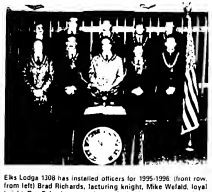

Elks Lodge 1308 has installed officers for 1995-1996. (front row, from left) Brad Richards, lecturing knight; Mike Wefald, loyal knight; Dan Bylander, exalted ruler; Craig Lindahl, leading knight. and Bruce Fallon, chaplin. (back row) Steve Hagen, secretary, John Nicholson, treasurer, Steve Stone, esquire, Rick Gustafson, inner guard, and Mike Noreen, tile.

Steve Stone (left) has been named Elk of the Year by Thief River Falls Elks Lodge 1308. Steve is also the club menegger. The award was presented by Past Exalted Ruler L.L. Jones.

New initiates were welcomed to the Thief River Falls Elks Lodge 1308 April 1, 1995. The new initiates are, from left: Mike Bergren, Jim Sothre, Jeff Tunberg, Pat Quade, Brent Peterson, and Pat Geffeney.

Newfolden Community News

Mrs. Arnold Larson
874-6331

Curt Thompson enjoyed visiting with his uncle, Ole Thompson, in Crookston on Thursday, Kathy Horstad helped and enjoyed coffee with her mom, Hulda Magn.

Saturday evening visitors at Mr Ray Rappe home were Orland and Laura Rappe, Nicholas and Gretchen, Bert and Janice Kron, Frank and Harriet Hulsey.

Sunday evening Chuck and Sherry Olson and Jared visited with Lillie Olson.

Mrs. Curt Thompson received a nice telephone call from her niece in Illinois on Saturday by visiting her wet on her surgery which was on Monday the 3rd. We also wish her a speedy recovery.

Sunday afternoon, Ray and Laura Rappe, Orland and Laura Rappe, Nicholas and Gretchen visited at the Wallace Rappe and helped him celebrate his birthday.

Wednesday afternoon, Arnold and Vernice Larson visited and enjoyed coffee with Ken and Sylvia Cowles.

Sunday afternoon, Vi Moen, Aisha Stevens and Lillie Olson visited with Hogen Sorensen at Thief River Falls.

Sybil Cwilla visited and had coffee with her mom, Vernice Larson on Thursday afternoon.

Lloyd and Harriet Larson attended the annual R.E.A. meeting at the Armory in Thief River Falls on March 20th. In the evening Clyde and Lorene Larson joined them for supper at Ryan's.

Thursday evening, Lillie Olson visited and had lunch with Arnold and Bernice Larson.

Elaine Thompson came home on Thursday the 6th from the Mott Care Hospital at Fargo where she had surgery on her left knee. She is now attending all activities. She is doing very well. I like to thank our son, Mark for being up there with us all the hospital every day. It made a lot to have him there and also to those who sent cards and gifts and stopped in at the house after I got home. Thanks to Pastor Fakkimpaia visits and the many telephone calls of well wishes, brought food and helped out in the home. I greatly appreciate it. Especially for the many prayer groups and prayers is our greatest weapon we have rights to God. Rivers and there is nothing to hard for God to do. Thanks. God Bless you all.

Saturday afternoon Gladys Stremberg visited with Hanna Moen.

Sunday afternoon Ray and Laura Rappe visited with Frank and Harriet Hulsey in Warren.

Sharon Aalbert came a week ago Monday to visit with her mom, Alice Ellingson. She will leave again on Monday for her home in Arizona.

Aaron and Blanche Walsworth went to Fargo on Saturday forenoon to visit with Elaine and Alice Walsworth and Ann Walsworth. Ann is in critical condition with a brain tumor. They were down there they stopped at Bemidji to visit with Ann and family. On the way back they visited with Emma Gustafson at the Good Samaritan Nursing Home in Thief River Falls.

Thursday, Lillie Olson visited with Vi Moen who helped her celebrate her birthday.

Clara Hanson visited with Hilma Lee on Monday.

Beverly Erickson visited at the Jony Gilund home on Friday evening.

Sunday afternoon, Arnold and Joanne Larson visited with Lloyd and Harriet Larson.

Friday, Vernice Larson visited and helped Sisu Dondelinger with some work.

Lisa Wilson had a birthday party for her son, Jeremy who turned 10 years old on the 5th. He had a family dinner over for supper and birthday cake and ice cream. Brisbois Blossings from Grandpa and Grandma Elaine.

Monday, Henry and Kay Nelson of Middle River visited with Hulma Moen.

Monday evening Lester and Carolyn Larson visited with Ray and Laura Rappe.

Sunday afternoon Becky Olson and Brandi visited with Lillie Olson.

Tuesday, Della Eisech and Clara Hanson visited and enjoyed coffee with Senya Eisech.

Milton and Beverly Erickson and Jonny Gilundmet and had visited with Ruth Erickson in the Will Cole home in Grand Forks on Wednesday afternoon.

Floor and Frances Grossvenk were among many who attended the funeral of Adolph Stenhaug on April 11 at the Zion Lutheran church in Thief River Falls.

Friday, Janet Gunthus visited with Lillie Olson.

Saturday evening visitors and luncheon guests at the Arnold Larson home were Ray and Laura Rappe.

Sunday evening, Lillie Olson visited with Manfred and Verna Mahnke.

Lloyd Larson was among many who celebrated their birthday party for Fridas Gunthus on Sunday.

Sunday evening, Lillie Olson visited with Ray and Laura Rappe.

Sunday afternoon Becky Olson visited with Lillie Olson.

Sunday afternoon, Becky Olson and Brandi visited with Lillie Olson.

Tuesday, Della Eisech and Clara Hanson visited and enjoyed coffee with Senya Eisech.

Milton and Beverly Erickson and Jonny Gilundmet and had visited with Ruth Erickson in the Will Cole home in Grand Forks on Wednesday afternoon.

Floor and Frances Grossvenk were among many who attended the funeral of Adolph Stenhaug on April 11 at the Zion Lutheran church in Thief River Falls.

Friday, Janet Gunthus visited with Lillie Olson.

Saturday evening visitors and luncheon guests at the Arnold Larson home were Ray and Laura Rappe.

Sunday evening, Lillie Olson visited with Manfred and Verna Mahnke.

Lloyd Larson was among many who celebrated their birthday party for Fridas Gunthus on Sunday.

Sunday evening, Lillie Olson visited with Ray and Laura Rappe.

Sunday afternoon Becky Olson visited with Lillie Olson.

Sunday afternoon, Becky Olson and Brandi visited with Lillie Olson.

All the service. Half the cash.

Get the Motorola 440 Carry Phone for only $69 or 50% off access charges for four months.

Cellular One features offer only for new cellular phones from Motorola! Get the Motorola Carry Phone for only $69 or get all your service access for half the price for four full months. Ends soon! Call now!

CELLULARONE
1-800-336-8849
In Thief River Falls call 681-7826

CELLULAR ONE AUTHORIZED DEALER

Grygla

Fridays and Sandy Anderson were dinner guests at the Arnold M. Moen home on Good Friday. A delicious dinner was served.

On Saturday, Evelyn Anderson and Lillian Anderson visited with Oliver Howdal at the Ray Bakken home and were joined for supper.

John and Ken Benjamin, Christopher and Eric of Eden Prairie, Diane Barclay, Terry and Deanna of Young America and Glenn Anderson of Minneapolis spent the Easter weekend at the Theo Anderson home.

Orders and Dorothy Anderson were dinner guests at the Otto Hagen home on Good Friday. A delicious ham dinner was served.

Sunday dinner guests at the Ray Bakken home were Mr. and Mrs. Steven Solvig, Aaron, Nathanel and Tyson of St. Hilaire, Pearl Bakken of Thief River Falls, Mr. and Mrs. Wayne Wayne, Jason, Denton and Kelsie, Mr. and Mrs. Scott Bakken and McKenna of Grygla, Mr. and Mrs. Ray Bakken, Oliver Howdal, Ruth Bakken and Ray and Blanche Bakken.

Dinner guests at the Theo Anderson home on Easter Sunday were John and Ken Benjamin, Christopher and Eric of Eden Prairie, Elaine Barclay Terry and Deanna of Young America, Glenn Anderson of Minneapolis, Clifford Anderson of Grygla.

Mr. and Mrs. Leon Lundgren and Karla visited with Oliver Howdal at the Ray Bakken home a week ago Saturday night.

On Easter Sunday, Palmer and Geralds Holte were among the guests at the Judy and Dick Moen home for a Goodnight for Brown. They were also guests at the Ervin and Ada Sele home that evening.

Mr. and Mrs. Loren Lundgren, Karla and Kyle spent Saturday night and Sunday at the Brent and Sara Lundgren home in Bemidji. Mr. and Mrs. Loren Lundgren, Karla and Kyle, and Mr. and Mrs. Brent Lundgren were dinner guests at the David Wylandar home in Bemidji on Sunday. They returned home on Sunday evening.

Ervin and Ada Sele were guests at the Arno Kujanson home this week.

Last Thursday, Evelyn Anderson visited at the Sam Bakke home in Thief River Falls and also visited with Inga Coen at the Valley Home in Thief River Falls.

Easter Sunday dinner guests at the Evelyn Anderson home were Mr. and Mrs. Sam Bristol of Thief River Falls and Mr. and Mrs. Lyle Anderson of Grygla, Lindsay, Kyle and Sam.

Evelyn Anderson visited with Ione Austad of rural Okiee on Saturday morning.

Easter Sunday dinner guests at the Ervin and Ada Sele home were Mr. and Mrs. Lorenzo Jensen, Marlene and Wendy and Mr. and Mrs. Milo Carson and girls of Warroad, Minnesota and Ervin of Bemidji. Afternoon visitors were Tracy Knaul and boys and Tina Nelson.

Mr. and Mrs. Jull Aune and Kayla Home visited with Clifford and Ada Bakke at the Ray Bakke home on Wednesday.

Mr. and Mrs. Ray Bakke hosted a Sunday dinner guests at the Bryan and Kaye Wilkens home. Afternoon guests at the Bakke home were those that day included Mar and Clare Wilkens, Mr. and Mrs. Steve Bakke and family of Blaxtock, ND, Mr. and Mrs. Kevin Nelson and girls of Crookston, Mr. and Mrs. Brad Monson and Drew and Alex Peterson.

CHOP LOCALLY SHOP

A TOUCH OF WORLD OUT THERE

Now...more than ever before it's time for Dale Carnegie Training®

YOU CAN SUCCEED IN A CHANGING WORLD

Dale Carnegie Training®

DON'T MISS THIS CHANCE...A CLASS IN THIS GRAND FORKS AREA!
CALL 775-1483 OR 1-800-813-7194

- BECOME MORE SELF-CONFIDENT: Develop a greater belief in yourself and in your own abilities!
- COMMUNICATE MORE EFFECTIVELY: Get ideas across quickly and to the point!
- OVERCOME FEAR OF AN AUDIENCE: Be at ease in front of a group, think and speak on your feet!
- DEVELOP LEADERSHIP AND MANAGEMENT ABILITIES: Motivate and inspire people, lead instead of driving!
- SELL: Sell yourself and your ideas. Develop an even better personality in a better format!
- OVERCOME WORRY: Think constructively, solve problems - instead of troubled!
- WIDEN HORIZONS: Gain new interests and friends and get even richer enjoyment out of life!
- BE EVEN MORE ENTHUSIASTIC: Look, listen and be a leader!

Dale Carnegie & Associates, Inc. The Leadership Company. Dale Carnegie Training is a registered trademark of Dale Carnegie & Associates, Inc. ©1994 Dale Carnegie & Associates, Inc.

Rev. Jonathan Maraj

Wayne Thyren

Evangelical church hold missionary conference in TRF

Evangelical Covenant church of Thief River Falls will hold its 1995 Annual Missionary Conference from April 30 through May 3. People from the community are invited to attend as we center around our theme "Sharing The Gospel."

Services on Sunday will be at 10:30 a.m. and 6 p.m., with the Monday, Tuesday, and Wednesday services beginning at 7 p.m.

Rev. Jonathan Maraj, missionary to India with Action International Ministries, will be the guest speaker Sunday through Tuesday.

Jonathan is a native of Trinidad and came to the United States after his conversion to Christianity from Hinduism with the late Marguerite Leffler in the 1950s. He graduated from Prairie Bible Institute in Canada and attended Lutheran Bible Institute of Seattle. His ministry includes going to India twice annually in the 1960s. He has been married to his wife, Indira, for 30 years. They have two grown and married children, David and Karuna, and two grandchildren. They have made their home in Darjeeling, West Bengal, India, during their years of missionary service there. Everyone is welcome to come and hear and participating with them in the Bible.

Wayne Thyren, formerly of Thief River Falls, will be the featured speaker on Wednesday evening. Wayne is associated with Tree House Ministries in the Twin Cities area. Tree House works with youth and youth as well as their families, 18th grade, entering and seniors, special needs the great outdoors, families.

The Evangelical Covenant Church of Thief River Falls is located at 1425 East Third Street. For more information call the church at 681-4449.

Evergreen Eating Emporium, with its newly redecorated Steve Jones Memorial Progress award from the Chamber of Commerce. Picture from left to right are Tom Schaefer, Diane Josephson, Jane Mattson and Jim Bix.

Cherity Wicks (picture insert), 8th grade daughter of Lorne and Mike Wicks of Okiee, and Amanda Rodahl (pictured above at piano), 11th grade daughter of Beth and David Rodahl of Thief River Falls, received first place in Level 6 (ages 17-18) piano competition at the Annual Piano Competition held Friday, April 7, and Saturday, April 8, at the community room located in Columbia Mall, Grand Forks, ND.

Two area piano students win high honors at contest

Two piano students of Marcia M. Kunitha received high honors at Scott's Music Store's 9th Annual Piano Competition held Friday, April 7, and Saturday, April 8, at the community room located in Columbia Mall, Grand Forks, ND.

Cherity Wicks, 8th grade daughter of Lorne and Mike Wicks of Okiee, received first place in Level 5 (ages 15-16) and Amanda Rodahl, 11th grade daughter of Beth and David Rodahl of Thief River Falls, received third place in Level 6 (ages 17-18). Both Amanda and Cherity received outstanding award for scoring high honors in their division.

This piano competition was sponsored by Scott's Music Store, Columbia Mall, Grand Forks, ND. All piano teachers in Minnesota and North Dakota could enter only two piano students in this select piano competition. Each contestant memorized two piano selections with contrasting styles representing two different periods in music literature.

Fifty-two piano teachers entered 104 piano students to participate in this piano competition. There were six categories set up according to age: Level 1 (ages 8 and under), Level 2 (ages 9-10), Level 3 (ages 11-12), Level 4 (ages 13-14), Level 5 (ages 15-16) and Level 6 (ages 17-18).

Amanda performed "Nocturne in C Major, Op. 37, No. 2" by Frederic Chopin and "Suite Andaluza, Malagueno" by Ernesto Lecuona.

Cherity performed "Prelude in A Flat Major, Op. 53" by Frederic Chopin and "Twenty-Four Preludes, Op. 34, No. 14, 15, and 16" by Dmitri Kabalevsky.

Dr. Ann Stokes, piano instructor at the University of North Dakota, was the adjudicator for this piano competition. The top three award winning piano students for each level performed in the Dinner Recital on Saturday, April 8 at 3 p.m. in the community room in Columbia Mall.

Highlanding

Mr and Mrs. John Holman returned home on Tuesday after spending 3 days at Pana, MA with their daughter and family, Cheryl, Brian and Kristen Ketogo.

Gerta Haugen visited on Friday at the Valley Home with Ingri Coen. The Arlland, Gerda Knutson and Liliette Anderson

Newfolden

[illegible] chosen guests at the Arnold Larson home were Ray and Laura Rappe.

Saturday evening Mark Schaumgarn son of Mike and Jane Schaumgarn graduated in ceremony in Fort Benjamin, Georgia. Guests at the Schaumgarn home, Suzzie Quisch, were Mark and Jane and Mar Mr. and Mrs. Kevin Bjerkesen and family, Sherry Stuckey of Bemidji, Mr. and Mrs. Jerry Bjerkesen Mr. and Mrs. Lundquist of Shakopee, Mr. and Mrs. Mike Sikorski and family of Seattle, Jolanta Kazimierczak of Greenbush, Joan Reiner and Shannon Kazimierczak of Greenbush and Mackenzie of Thief River Falls. Dean and Mary Anderson and Jill Brian and Kelly of Bemidji were in the evening for supper and cake.

Thursday afternoon Harvest Lunch attended the Ladies Aid at the Nazareth Lutheran church. Carol Bjerke and Harriet were callers at the Ivan and Wanda Mae home in Holt.

Tuesday evening Shirley Lehrsch visited and had coffee with Arnold and Bernice.

Alice Ellingson and Sharon Allen visited at the Vivian Erickson on Tuesday evening.

Arnold and Harriet Larson attended the Marshall County Mutual Insurance meeting in Newfolden on Thursday, April 6th.

Wednesday afternoon Vernice Larson visited and enjoyed coffee with Ken and Sylvia.

Friday evening, April 7th, Lloyd and Harriet Larson attended the Share the Fun concert at the Warren high school in Thief River Falls. Their granddaughter, Lynette Solberg was in one play.

Wednesday evening, Arnold and Vernice Larson visited and enjoyed lunch with Ken and Sylvia Cowles.

FEDERATED INSURANCE
Congratulates
MEMBER OF THE PRESIDENT'S COUNCIL

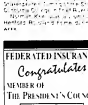

Dan Gehrsh
414 N DeMers Avenue
Grand Forks, ND 58201
(701) 746-6081

Congratulations on being a member of the President's Council. Federated is pleased to be a sponsor of this elite group of independent insurance agents who have demonstrated outstanding quality. Council members are:

Dan Gehrsh
Dan Gehrsh Agency
President of the Federated Companies
Chairman of the Board of the Federated Insurance Companies
Chairman of the President's Council

FEDERATED INSURANCE

Landowners Rights meeting set in Florian

[illegible]

Star News

[illegible]

PROFESSIONAL SECRETARIES WEEK
April 24-28, 1995

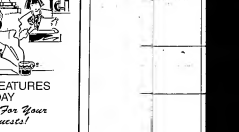

LUNCHEON FEATURES EACH DAY
Special Treat For Your Honored Guests!

Evergreen Eating Emporium

For All Your Gardening & Planting
NOW IN STOCK:
✓ Seed Potatoes, Set Onions & Garlic
✓ Bulk Peas, Beans & Sweet Corn
✓ Vegetable & Flower Seeds
✓ Large Selection Of Spring Flower Bulbs
✓ Lawn Grass Seed
✓ Lawn & Garden Fertilizer (Free Use Of Spreader)

LARGE SELECTION OF PERENNIALS
Arriving The Week Of April 24th

NORTHLAND PRODUCE
YARD • GARDEN • PET SUPPLY
416 Atlantic Ave. N. 681-2420 Thief River Falls

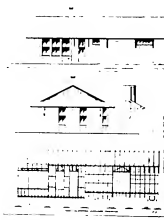

Railroad Standard Building Plans 1884-1916 is the topic of an exhibit exploring the process of standardization in modern society and opened April 1 at Northland Community College in Thief River Falls. It will continue until May 15 in the NCC art gallery which is open Monday through Friday from 8:30 a.m. to 5:30 p.m. The group of architectural drawings, on loan from the Minnesota Historical Society, is from the engineering files of the Great Northern and Northern Pacific Railroad. Rendered in pencil, India ink and watercolor on starched linen, the blueprints depict everything from locomotives and toolboxes to depots and priviies.

Tom Weir of Thomas N. Weir, Leasing received his first dollar of profit from the Thief River Falls Chamber of commerce. From left to right are Tom Schaefer, Tom Weir and Jim Bik.

Robert Carlson of Erskine comforts James Agnitsch of Reliance, left, during rehearsal of a Northland Community College production of "The Voice of the Prairie". The play will be held Thursday and Friday, April 27 and 28 at 8 p.m. and Saturday and Sunday, April 29 and 30 at 2 p.m. at the college theater.

Legal Notices

April 13, 26, 1995
Office of the Secretary of State
CERTIFICATE OF ASSUMED NAME
STATE OF MINNESOTA

Pursuant to Minnesota Statutes, Section 333.01, the undersigned, who is engaged in conducting or transacting a commercial business in Minnesota, hereby makes and files the following certificate:

1. Guide the name assumed name under which the business is or will be conducted: Ohio Power Express Oil

2. The nature of the business: the principal place of business: A gasoline station, address or name route and rent route box number is 1112 2nd St. N., Thief River Falls, MN 56701.

3. List the name and complete street address of all persons conducting business under the above assumed name. Attach additional sheet if necessary. If a partner is being, were a corporation, provide the legal corporate name and registered office address of the corporation. Ohnstad Oil, 629 N. Labree, Thief River Falls, MN 56701

I certify that I am authorized to sign this certificate and I further certify that I understand that the information provided is subject to the penalties of perjury as set forth in Minnesota Statutes section 609.48; and that it has not been altered in any way.

Date: 4-26

s/ Gretchen Ohs, Owner
218-681-1550

Legal Notices

April 13, 26, 1995
INSTALL 12 x 3 REINFORCED CONCRETE BOX CULVERT WITH ASSOCIATED WORKS SISS CODE 0000-00-00-00-00-00
Clearwater County, Minnesota

NOTICE TO CONTRACTORS: Sealed bids will be received until 10:00 AM Tuesday, May 9, 1995 at the Clearwater County Auditor in the Courthouse in Thief River Falls, MN on behalf of the Pennington County Board of Commissioners for the bid opening for the above.

The major quantities of work are: Remove Old Bridge, Install 12' x 3' reinforced concrete Box Culvert with End Sections, Handrail Rock Riprap (81 cubic yards), Bituminous Pavement Mobilization. Bids will be examined and awarded at the Office of the County Highway Engineer, 101 N Main Ave, Thief River Falls, MN 56701 PO Box 616, Thief River Falls, MN 56701

The Courses prior for a complete set of all required contract documents, a $10.00 (non-refundable) And $5.00 for shipping and handling, payable to Bid Express.

Attach bid bond or certified check or bidders bond made payable to the Pennington County Treasurer in an amount not less than percent (5%) of the amount of the proposal.

The right is reserved to accept or reject any or all bids and to waive any defects.

Kenneth Olson, County Auditor

Legal Notices

April 26, 1995
STATE OF MINNESOTA
COUNTY OF PENNINGTON
DISTRICT COURT
PROBATE DIVISION
Ninth Judicial District
File No. PR-94-240
In the Legal and Conservatorship of Carmen Dwyer
NOTICE AND ORDER OF HEARING ON PETITION FOR APPOINTMENT OF PERSONAL REPRESENTATIVE AND NOTICE TO CREDITORS (UNSUPERVISED PROCEEDING)

A Petition for Probate of Will and Appointment of Personal Representative has been filed in this court by Carmen Dwyer, Thief River Falls, Minnesota, for the formal probate of an unsupervised estate of Carmen Dwyer, a/k/a Carmen Dwyer, a/k/a Carmen Dwyer, a/k/a

Help Wanted

HELP WANTED

FARM HELP WANTED

HELP WANTED

HELP WANTED
Full Time Positions Available
APPLY IN PERSON OR CALL
JUDY, BRADY
NELSON EQUIP., INC.
218-681-1997

RION NAUTS Truck Driver Wanted. Call 681-3370.

SUMMER OPPORTUNITY Lake Mille Lacs area. Must have car, be 21 years or older, and have a good driving record. Call 1-800-450-7211.

NURSING ASSISTANT

Full time, Part time and Per Diem positions available on all shifts. Apply in person at Pine Grove Nursing Home, 1 Pine Grove Drive, Princeton, MN.

IMMEDIATE OPENING Country Kitchen is looking for a full time cook. Day shift. Apply in person at Country Kitchen, Highway 169 and 1st Street, Milaca, MN.

CUSTOM WORK: Hay, Rake, Bale, Bale Processing, Grain Hauling, Custom Combining, Custom Tillage. Call Tim at 983-4217.

LICENSED DAYCARE home has open slots for children over the age of 2 years. Fenced in yard for children. Nutritious meals and snacks provided. Call 983-3264.

WORK WANTED: Interior and exterior painting. Guaranteed work. Free estimates. Reasonable rates. Call Matt at 631-5147 or 983-3264.

CUSTOM HARVESTING Two leading John Deere 3311 discs. 974-4371 evenings.

HELP WANTED
Part-Time Teller Position
Qualifications:
NORTHWEST BANK STATE BANK
Apply at: 1 Main Street
Fifth Avenue, Milaca

Wanted:
PRESSMAN'S HELPER
Apply in person at
The Times
320 - 2nd Avenue N.E.
Milaca, MN
Mon. thru Fri.
8:00 a.m. to 5:00 p.m.

Situation Wanted

NORTHLAND DAY CARE Open Monday, Tuesday and Friday 8 to 5.30 Wednesday and Thursday 8 to 5.30 31 Hwy 169 E. Phone 983-3264.

CUSTOM WORK: Hay Rake, Bale, Bale Processing, Grain Hauling, Custom Combining, Custom Tillage. Call Tim at 983-4217.

LICENSED DAYCARE home has open slots for children over the age of 2 years. Fenced in yard for children. Nutritious meals and snacks provided. Call 983-3264.

WORK WANTED: Interior and exterior painting. Guaranteed work. Free estimates. Reasonable rates. Call Matt at 631-5147 or 983-3264.

CUSTOM HARVESTING Two leading John Deere 3311 discs. 974-4371 evenings.

Reel Estate

FOR SALE: One 12 acre lot, some trees, some cleared, ready to be moved. Call 983-2275. P403p

NEWER THREE-BEDROOM rambler, has 3 stalls, insulated, fenced in with deck, attached double garage, have housing for horse with partial roll in stall. Located on 2 acres in Milaca. Asking $79,500. Call 983-3264 or 983-2275. P403p

LAND
When you are considering land, either building or selling - Call us. We have a large Real Estate business and appreciate your trust. We have buyers waiting for this land now!
WE NEED MORE LISTINGS!!
If You Want The Number 1 Company To Land Your Land,
Lawn J. McCullough, Broker
NORTHLAND REALTY FARM SALES
218-681-6036
10 East Main
Milaca, MN
Serving Mille Lacs, Kanabec, Pine, Isanti, Chisago Counties

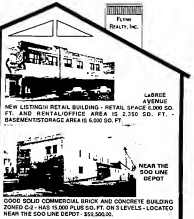

GOOD SOLID COMMERCIAL BRICK AND CONCRETE BUILDING Schools 681-0441 Post Office 983-3511 Zoned C-2 LEVELS - LOCATED NEAR THE SOO LINE DEPOT - $52,500.00.

CALL FLYNN REALTY FOR AN APPOINTMENT
EVENINGS OR WEEKENDS
Robert Flynn, Broker
Norman Wosnick, Associate Broker ___ 681-3285
Jerry Hoffman, Sales Associate ___ 449-3345
Mobile Phone ___ 681-0618
FLYNN REALTY, INC.
Professional Bldg. 4th and LaBree Milaca

FOR SALE: Two bedroom house on lots of 425 feet. Are in Kathleen addition to 222-3627. P403p

TWO LARGE residential lots in South Central Junior Challenger Elementary Schools 681-0441 Post Office 983-3511 Zoned C-2 LEVELS - LOCATED NEAR THE SOO LINE DEPOT - $52,500.00.

FOR SALE: Older 1 1/2 story older house to be moved. phone 449-2345, overnight. 389p

HOUSE FOR SALE!
Student Teacher/Educator Home in Warren, MN. 1,344 sq. ft., 3 bedrooms plus office, all new kitchen & bathroom, hardwood floors throughout, fireplace, insulated glass windows, professionally decorated, all blinds and Premium custom window treatments included, never double garage and shed, 1 acre lot, 1 block from Elementary School, 2 hours from cities, close to golf course, pool, Affordably priced at $42,900. Contact Realtor Jim Dahlen at Dahlen Dahlen Inc. Real Estate, Warren, MN for appt 56 from 1 to 5 pm or call 218-745-4804 for information or appt.

OUR ADVERTISERS SAVE YOU MONEY!

All Seasons Realty
of FR - INC
Your INDEPENDENT Home Town Office!!!
STATE FARM BLDG.
1351 MAIN St. P.O. BOX 187
THIEF RIVER FALLS, MN 56701
WITH US YOU ARE #1!!! 681-4960

EXPERIENCE MAKES THE DIFFERENCE! LISTING & SELLING APPOINTMENTS AFTER HOURS & WEEKENDS
GUS BRUNSVOLD, Broker ... 681-4960 JIM WOLTER, Broker ... 681-3602
VAL HOLMES, GRI ... 681-1612 GAIL OWSTON, GRI ... 681-5498
April 26, 1995

OPEN HOUSE - 406 NIGHTIN AVENUE NORTH!
SUNDAY, APRIL 30, 1995 OPEN: 2:00 TO 4:00
HOSTESSES: VAL HOLMES, GRI & JUDIE STEINER, GRI

- REMODELED - VERY NICE
- 3 BEDROOMS - 1 OR 2 + STUDY
- FIREPLACE IN LIVING ROOM
- HARDWOOD FLOORS
- NEW BATH
- GOOD SIZE KITCHEN WITH NOOK
- DINING ROOM OPENS TO SUN PORCH
- GARAGE/WORKSHOP
- LOT 50 X 150
- SPECIALS PAID
- 2 GARAGE SPACES 18 X 20
- NEWER HOT WATER HEATER
- 1 YR. HOME WARRANTY
- FURNACE AREA 8 1/2 X 10
- FRONT AND BACK WINDOWS
- NEW ELECTRICAL WIRING
- NEW PLUMBING
- WINDOW SASH
- SEWER SEPARATE HOOKUP

NEW LISTING!! RIVER HOME ON 3 ACRES OF MATURE OAK - CEDAR EXTERIOR - 2 DECKS - 3-CAR ATTACHED GARAGE - 2 FIREPLACES - CENTRAL AIR - 2 BATHROOMS - 3 BEDROOMS - INCLUDES APPLIANCES AND OTHER FEATURES TOO NUMEROUS TO MENTION - LISTED AT $149,000.00.

SHERWOOD FOREST ADDITION ON THE RIVER - 4 BEDROOMS PLUS AN OFFICE - 3 FULL BATHS - FORMAL DINING ROOM - SPACE TO SPARE - 100+175' LOT - APPLIANCES INCLUDED.

COUNTRY LIVING FOR THE GIBBING FAMILY - 10 ACRES SETTING BEAUTIFUL LOG HOME WITH FULL WALKOUT BASEMENT - MAIN FLOOR HAS LIVING ROOM, DINING, ALL OAK KITCHEN WITH APPLIANCES, BATH WITH ROOM, LARGE FOYER, LAUNDRY, 1/2-BATH, ATTACHED DOUBLE GARAGE - 2 BEDROOMS - CENTRAL AIR AND 2 BATHS - JUST 1 MILE FROM TOWN - $74,500.00.

SOUTHEAST LOCATION - 3-BEDROOM HOME - MAIN FLOOR BEDROOM AND BATH AND UTILITY ROOM - GREAT HOME FOR THE FIRST TIME HOME BUYER OR A RENTAL - LOW $30's.

CALL FLYNN REALTY FOR AN APPOINTMENT
EVENINGS OR WEEKENDS
Robert Flynn, Broker
Norman Wosnick, Associate Broker ___ 681-3285
Jerry Hoffman, Sales Associate ___ 449-3345
Mobile Phone ___ 681-0618
FLYNN REALTY, INC.
Professional Bldg. 4th and LaBree Thief River Falls, MN

Reel Estate

275 ACRE LIVESTOCK RANCH
Well watered, well fenced, well improved. Grazing for 150 cow/calf pairs. Price reduced to ___ now 250 in well improvements. Call Stan Gibson, Broker ... phone 681-0382

SEE THIS NEAT - 3 bedroom 1 1/2 story Bungalow at 103 Dustin Ave. N.E. Milaca. Close to Schools, Downtown and Library. High School double garage. Much more. Price Reduced

2 COMMERCIAL BUILDINGS, on excellent location with approximately 1,700 sq. ft. each. Ideal for Office, Shop, Retail Store, etc. Priced with a total of $350 per month income. Also has double garage

4 HUNTING LANDS 2 miles East of Milaca. Between Lot 1 & 2 has 4 100-ft. 80 acres more or less - $750 per acre Contact Stan Gibson

BUYING OR SELLING SEE US FIRST!!
For An Appointment Call
Stan Gibson, Broker
681-4087

For Rent

OAKWOOD HOMES in Kathleen. Welcoming Complete selections for two- and three-bedroom townhouse and single family homes. Call for information, detailed guide mailed. For appointment call 1-800-450-7211. Ask about our Housing Opportunity. 7a3p

WAR-ROAD ESTATES! RV lots available for long term rental. Lots are 50 x 100 feet. Water and sewer. Call 218-681-7920 for information. P403p

FOR RENT: 2bedroom duplex, located along the river, eleven miles south of Milaca, newly furnished, microwave, stove, refrigerator, dryer, and washer and dryer. Call 983-3264. P403p

ROOMMATE WANTED: $150 rent, $150 deposit. 10 miles south of Milaca. Call 931-0770, ask for Elke or 661-2385, two miles south of Milaca on the River. P403p

FOR RENT: 2 bedroom balcony apartment, deposit required. $300 per month. Available immediately. Call 983-3264. P403p

THREE-BEDROOM apartment - all utilities furnished, deposit required. Available immediately. Call 983-3264 or 983-4478. Available May 1st. 3p3p

FOR RENT: One bedroom apartment with kitchen and full bathroom, heat, water and hot water furnished. Call 983-3264. 3p3p

FOR RENT: Two bedroom trailer house on private property, close to downtown. $175 plus utilities and deposit. Call 983-3264. 3p3p

FOR RENT: Two bedroom lower level apartment, newly remodelled, off-street parking, electricity and deposit required. Call 983-3264. 3p3p

VACANCY: Three one-bedroom apartments available at Palmer Court in Thief River Falls. Min. for elderly, handicapped, or disabled. Rent based on income and assets. Call Palmer Court manager and application at 1-800-725-7091 or 681-2341. Equal Housing Opportunity. 4t3p

SMALL THREE-BEDROOM house with garage, $300/month plus utilities, references and deposit required. Available now. Call 681-4475. 3t3p

TWO-BEDROOM MOBILE home, single garage, $400 per month, plus deposit, references, lease required. Available now. Call 681-4475. 3t3p

FOR RENT - Three bedroom apartment, utilities furnished, one garage, $575 per month.

FURNISHED ROOMS
FOR RENT
681-2845

FOR RENT
2 BEDROOM APARTMENT
Car Plugins, Air Conditioned,
Major Appliances, Laundry Facilities.
GARAGES AVAILABLE
COUNTRY ACRES APARTMENTS
Thief River Falls, MN
681-3370/681-1579

FOR RENT: Available June 1st, two-bedroom, 1a/70 mobile home, partially furnished, no pets, lease and deposit required. Call 681-2563 or 3577. P403p

FOR RENT: Two bedroom apartment, both with another fully fitted, neat and tidy, water paid. Rent $180. Phone 681-6867. 2t3p

ROOMMATE WANTED to share a two-bedroom house in TRF furnished if desired, utilities and cable included, and will get back to you. 2t3p

FOR RENT: Large two-bedroom with attached garage, rent $300.00, plus deposit and references. Available now. Call 681-7738 after 5:30. P403p

TO WALMART-40 acres, productive and located south edge of Thief River Falls, 681-1400. 1t3p

FOR RENT: 2-bedroom duplex, located along the river, eleven miles south of Milaca, newly furnished, microwave, stove, refrigerator, dryer, and washer and dryer. P403p

ROOMMATE WANTED: $150 rent, $150 deposit. 10 miles south of Milaca. Call 931-0770, ask for Elke or 661-2385, two miles south of Milaca on the River. P403p

Genereux Realty, Inc.
Hwy. 32 South
(Across from Bethany Furniture)
Thief River Falls, MN
(218) 681-HOME (4663)
1-800-447-0382
YOUR HOME TEAM FOR THE '90's

WOW!! THE AGENTS AT GENEREUX REALTY HAVE WERE BUSY! SEE THESE FANTASTIC HOMES ...

#8695 ... NEW LISTING!!! SOUTHTOWN!! At an one level home! 3 bedroom, full bedroom Carport Stall. In 1990 Vinyl environmental PRICED IN THE $30's!!

#8694 ... NEW LISTING!!! 2 miles from town! 1,344 sq. ft. rambler with 3 bedrooms, lower dining room, 1 bedroom, 1 bathroom, 2 stalls attached garage. Outside storage building. Well water. Septic. Priced at $42,900.

#8693 ... JUST LISTED!!! Huge 4-bedroom, 3 story home with huge shared dining room, sharp living room with half length windowed home kitchen, new bath, much level yard, now garage! Plus lots & lots of storage! Well water. Septic. Priced at $49,900.

#8692 ... RIVER HOME! JUST RELISTED AT REDUCED PRICE!! 3,196 sq. ft. rambler, on one level home! Huge living room with fireplace, huge family room has fireplace and a built-in grill for year-around use! Formal dining, huge kitchen, huge bedrooms, 3 baths! Attached garage! Sprinkler System! Lots of Lawn! Lots of Driveway!

#8691 ... JUST LISTED!! JUST LIKE NEW! Very sharp Vinyl Siding, 1993 Schult mobile home! MW quality! Solid with refined period authentic! Vaulted ceilings! 2 bedrooms, 2 full baths! Large living room! Large kitchen! Dining area! Large master bedroom! Huge master bath! Huge walk-in closet! Large laundry! Very large lot! Very level! Very open! Very sun! Very close! Very fast! Very nice! Very close to town! Very low price! Very low taxes! Very low lot rent! Very low price! Very low price! Very low price!

#8689 ... NEW LISTING!! CLOSE TO DOWNTOWN! One block from convenience store! Well kept 2 bedroom home with all the real woodwork from porch, through living room, through dining room! Priced at only $23,900.

Kermit Generaux, Broker ___ 681-6483
Marilyn Nelson, Associate Broker ___ 681-6351
Richard Pederal, Sales ___ 465-4448
Lorel Lundgren, Grayslake ___ 294-6294
Mike Melby ___ 681-4417

Campers

FOR SALE: 24 1987 Prowler pure ship hyde fleet 1a fall camper. Like new sleeps eight, has two beds, full bath, refrigerator and heating, asking $4,500. Call 1978 P403p

FOR SALE: 1991 Palomino pop up camper, sleeps eight, excellent condition. Call 983-3264. P403p

FOR SALE: 1973 Malibu 21 foot travel trailer, new stoves and cushion covers, refrigerator, furnace, $1,500. Call 983-3264. P403p

ONE-BEDROOM - updated apartment, partly furnished, deposit required, no pets. Call 681-2549 after 5 p.m. P403p

SMALL TWO-BEDROOM apartment - all utilities furnished, references and deposit required. Available May 1st. 983-3264. Call 983-4478. Available May 1st. 3p3p

FOR RENT: One bedroom apartment with kitchen and full bathroom, heat, water and hot water furnished. Call 983-3264. 3p3p

FOR RENT: Two bedroom trailer house on private property, close to downtown. $175 plus utilities and deposit. Call 983-3264. 3p3p

FOR RENT: Two bedroom lower level apartment, newly remodelled, off-street parking, electricity and deposit required. Call 983-3264. 3p3p

VACANCY: Three one-bedroom apartments available at Palmer Court in Thief River Falls. Min. for elderly, handicapped, or disabled. Rent based on income and assets. Call Palmer Court manager and application at 1-800-725-7091 or 681-2341. Equal Housing Opportunity. 4t3p

SMALL THREE-BEDROOM house with garage, $300/month plus utilities, references and deposit required. Available now. Call 681-4475. 3t3p

TWO-BEDROOM MOBILE home, single garage, $400 per month, plus deposit, references, lease required. Available now. Call 681-4475. 3t3p

FOR RENT - Three bedroom apartment, utilities furnished, one garage, $575 per month.

Mobile Homes

1995 REVERE 14x70 two or three-bedroom mobile home. For more information call 681-2076. P403p

1994 Fleetwood 14x70 two or three-bedroom, 1a/70, three bedroom mobile home. Air conditioned, with entry, on excellent condition. 218-281-3297. P403p

1971 AMERICAN mobile home, 14x68, 3-bedroom with 16x18 addition, call 798-2642. P403p

1992 14X70 Friendship mobile home with deck, shingles, garbage disposal and more. Excellent condition. 781-1630p

MOBILE HOME lots available, East Side Mobile Home Park. Rent $85/month. Call 218-745-5425. P403p

FOR SALE: Double wide, 2 bedroom, 1b/40, fitted bedroom, two beds, twin, refrigerator, stove, washer and dryer, central air, shingles, garbage disposal and more. Call 218-681-2076. P403p

1980 NEW Royalton mobile home, call 218-681-2076. P403p

SALE - SALE - SALE
10x14x20 ..... $25,500
12x14x20 ..... $28,500
24x28x60 Double Wide $52,000
DEALERIZE!
Financing:
FARMERS HOME ADMINISTRATION AVAILABLE
Qualified Buyers
SUPERIOR HOMES OF GRAND FORKS
1-800-437-7260
(800) 775-3542

For Rent

FOR RENT: Two bedroom house with garage, $375 deposit, $375 rent, lease required. Call 681-2563 or 3577. P403p

FOR RENT: Available June 1st, two-bedroom, 1a/70 mobile home, partially furnished, no pets, lease and deposit required. Call 681-2563 or 3577. P403p

FOR RENT: Two bedroom lower house, with another fully fitted, neat and tidy, water paid. Rent $180. Phone 681-6867. 2t3p

ROOMMATE WANTED to share a two-bedroom house in TRF furnished if desired, utilities and cable included, and will get back to you. 2t3p

FOR RENT: Large two-bedroom with attached garage, rent $300.00, plus deposit and references. Available now. Call 681-7738 after 5:30. P403p

TO WALMART-40 acres, productive and located south edge of Thief River Falls, 681-1400. 1t3p

FOR RENT: 2-bedroom duplex, located along the river, eleven miles south of Milaca, newly furnished, microwave, stove, refrigerator, dryer, and washer and dryer. P403p

ROOMMATE WANTED: $150 rent, $150 deposit. 10 miles south of Milaca. Call 931-0770, ask for Elke or 661-2385, two miles south of Milaca on the River. P403p

Motorcycles-ATVs

FOR SALE: 1981 Honda CM400 custom with windshield, 10,000 miles, excellent condition, $1,000 firm. Call 983-3264. P403p

WANT TO BUY: A wheeler or 4 wheeler. Call 983-3264. P403p

1986 HONDA CBR 600 motorcycle. Call 983-3264. P403p

FOR SALE: 1981 Yamaha Heritage Special 650 cc. Low mileage, excellent condition. Also motorcycle trailer. Call 983-3264. P403p

Lawn & Garden

SPRING DULDS: Bergeson, Caledonia, Collins, Cutrean, Dahlias, Gladiolus, Lilies, now available at Marvel Floral, Prairie 416, N. Minnesota, T.R Falls, MN. 681-3420. 7a3p

FOR SALE: Anerio, Lawn Boy, and Toro lawn and garden equipment. Marvel Equipment, Home's Repair, Warren, MN. 745-4208. 7a3p

Farm Miscellaneous

FOR SALE: 3pt. hitch seeder, 27 IHC cultivator, 3pt. hitch, 3 bottom plow, 3 pt. hydraulic, markers and transport, call 681-3331 evenings. P403p

Livestock

FOR SALE: Beef cows, some with calf, some to calve out, 3-10 year-old Simmental x Angus bulls. Call Ron Gleason, 218-584-5258. P403p

12 YEARLING Limousine bulls, call 796-2540 or 796-2541.

PUREBRED YEARLING Angus bulls. Range raised, sired by Sitz Angus, reasonable price. 681-1760. P403p

HORSE SALE
SUN., APRIL 30TH
STARTS AT 12:00 NOON
M & M LIVESTOCK
GOOD MARKET FOR BROKEN & UNBROKEN HORSES AND PONIES OF ALL BREEDS.
Consignments Welcome
MAHNOMEN LIVESTOCK SALES
FOR MORE INFO. CALL: **AL BOIT**
218-935-5197

Poultry

THE ST. HILAIRE Feed Mill will be at Milaca Farmers Co-op on May 2nd, 1995 from 1:00 p.m. to 3:00 p.m. Call 931-0770. P403p

FOR SALE: Turkey Poults, Broad Breasted Bronze, Broad Breasted White, Beltsville Small White, Black Spanish, Bronze, Royal Palm, Chukar Partridge, Pheasants, Peafowl, Guinea Fowl, Call 745-5645 after 5p Marlin. 2t3p

Hay, Feed, Seed

FOR SALE: 4x5 bales, 1st and 2nd cutting alfalfa and grass. 218 584-5258 after message. P403p

HAY FOR SALE: 1994 1st crop hay for sale, big round bales. Phone 449-3945 P403p

BARLEY SEED: Registered and certified Robust and Gardner 2 lb's Bark Field, about 93% germ, wheat seed or rental call Ron Gleason, 218-584-5258 or 218-584-5252 (Fax) or 218-770-1523 (Cell). 2t3p

CERTIFIED 2375 wheat and certified Robust barley seed for sale. Germination tests, uncut 110 lb. 2's. 689-2313. P403p

FOR SALE: Mixed alfalfa and common hay. 414 X 375, germination 93%, purity 98%, 1st cutting, 1st year seeding. Call Ron Gleason, 218-584-5258 or 218-770-1523 (cell). 2t3p

WHEAT SEED: Certified 2375 CDC spring, certified Robust spring, certified Gardner Marshall 60% germ, certified Tetkanpa (Marshall x Leon) 93% germ, certified and common Grain Hauling. Call Ron Gleason, 218-584-5258 (Fax) 218-770-1523 (cell). 2t3p

RIGHTWAY FERTILIZER wishes to wish all the St. Hilaire Co-op Members a Happy Spring! Stop in at Thief River Falls for seasonal needs. 2t3p

Sporting Goods

BROWNING STALKER, 7mm with Nikon 3-9 x 40 scope, mounted, asking $725 obo. 681-6391. 203p

FOR SALE: Assorted golf clubs, driver 3-9-7, wood two woods, Spalding Top Flite golf balls, golf bag, $150 firm for the lot. 218-681-1354 work, 218-681-3302 home after 5 p.m. P403p

GENEVA MARINE Marine Trailers, pontoons, boat lifts and accessories. Pontoon Complete boat engine repair. 218 637-2550. 15t3p

GIANT 12-SPEED cost bike. Shimano 105 components, like new, asking $300 obo. 681-6391. 203p

BOAT FOR SALE: 1977 19 foot Glastron, 140 hp Mercury motor, trailer, fresh water, phone 681-3170 mornings or evenings. 203p

FOR SALE: 62 Go gel cart. Rear wheel drive, good condition. $450obo. 681-4555. P403p

Sporting Goods

1984 ZR 440, 1,400 miles, pole shape, call evenings 681-6309 or 4689. 218p

FOR SALE: 1990 Polaris Indy 340 LX, cover, warranty, $2,650, must sell. 1995 Polaris Indy 340 LX, cover, warranty, $4,250. 1995 Yamaha Club 10-Seat, electric start, $3,250. 218-874-2345. P403p

1994 JAG 440, excellent, 2,200 miles, muffler/exhaust, cover, extra belt, Bell helmet, $3,500 for both. 681-2560 days, 681-6739 evenings. P403p

FOR SALE: 1994 400L 4x4, Polaris, $3,600obo. 1991 Polaris 340 Indy, $1,500obo. 1979 Chaparral mini-home, 200 Dodge ATV, 6hp mower, $4,200obo. call 228-3395. 203p

Snowmobiles

1995 REVERE 14x70 two or three-bedroom mobile home. For more information call 681-2076. P403p

1994 Fleetwood 14x70 two or three-bedroom mobile home. Air conditioned, with entry, on excellent condition. 218-281-3297. P403p

1971 AMERICAN mobile home, 14x68, 3-bedroom with 16x18 addition, call 798-2642. P403p

1992 14X70 Friendship mobile home with deck, shingles, garbage disposal and more. Excellent condition. 781-1630p

MOBILE HOME lots available, East Side Mobile Home Park. Rent $85/month. Call 218-745-5425. P403p

FOR SALE: Double wide, 2 bedroom, 1b/40, fitted bedroom, two beds, twin, refrigerator, stove, washer and dryer, central air, shingles, garbage disposal and more. Call 218-681-2076. P403p

1980 NEW Royalton mobile home, call 218-681-2076. P403p

Machinery

FOR SALE: 5500 Massey tractor, 1100 hours, 1 owner, 540 PTO, 3 pt. hitch, with 2pt. hitch loader, 1 owner, 1 year old, 1 set of 18.4 x 38 tires, 1 set of 18.4 x 34 tires. 218-681-2275. P403p

FOR SALE: Two 10 foot 254 Melroe drills with harrows, $2,000 each. Call 983-3464. P403p

FOR SALE: Massey 30 WI-high cultivator, NH3 4-bar harrow, 20 3-bar, muldwagon, 1204 D30 J.D. combine, markers, 3-8' sections, 4-bar tun, 10' Kinze planter, 1-row, 3-pt. hitch, 1-row, 3-pt. hitch, 1-row, 2-pt. hitch. 218-687-2171 evenings. P403p

FOR SALE: Two 14 LLA John Deere combines, 1 with grain saver and bankers. 600 3429. P403p

Machinery

2-Mechanical Rear Ripper, 3-Hydraulic Rear Ripper, 1-Hydraulic Front Ripper, 1-Hydraulic Front Ripper with Rear Ripper Attachment, 1-Hydraulic Front Ripper with Rear Ripper Attachment, 1-Hydraulic Front Ripper with Rear Ripper Attachment

New officers of the Northwest Region of the Minnesota Senior Federation were elected at the convention conducted Thursday, April 20, at the Heritage Community Center in Thief River Falls. Pictured (left to right) are, front row, Janis B. Lorenzen, Vera Hall and Joyce Lockhart. Lake of the Woods county vice presidents; back row, Graydon Postler, president; Marion Guse, second vice president; Olive Lunke, secretary; Hazel Olson, treasurer, and Leonard Olson, Marshall County West vice president. Not pictured are Sam Honebrink, first vice president; and Sophie Postler, Clearwater county vice president.

Affiliated clubs of the Northwest Region of the Minnesota Senior Federation received their certificates at the convention held Thursday, April 20, at the Heritage Community Center in Thief River Falls. Left to right are, front row, Pat Johnson, Clearbrook/Leonard/Gonvick Senior Citizens; Leonard Olson, Warren Senior Club; and Dr. David Brown, Northland Retired Educators Association; back row, Vera Hall, Williams Seniors; Karl Larson, Gatzke Seniors; Hazel Aune, Grygla Senior Citizens; Olivia Lunke, Holt Keenagers; Clarice Vogve, Karlstad Senior Center; and Marion Gusa, Middle River Seniors. Not pictured are representatives from Alvarado Senior Activities Club, Fertile Senior Citizens, Kennedy-Donaldson Seniors, Lake Bronson Senior Citizens and Grafton Jolly Seniors. Purpose of the Northwest Regional Federation is to combine and coordinate the efforts of the senior citizens groups in a united, non-partisan effort to achieve social and legislative improvements on issues and national concerns as a whole.

58 at Plummer on honor roll for third quarter

Fifty-eight students at Pershing High School in Plummer were named to the third quarter honor roll, according to the office of Richard Lorenson, superintendent. The students on the list include 19 A and 39 B students.

A second honor roll was the "Honor Roll."

A Honor Roll

Grade 12—Rachel Demarais, Paul Gaspar and Jennifer Siebel.

Grade 11—Mary DuChamp and Pam Greenwald.

Grade 10—Barry Deluge, Rebecca Demarais and Joseph Linder.

Grade 9—Laurel Hagge.

Grade 8—Jennifer Gallant and Michael Magers.

Grade 7—Michael Hanson, Daniel Linder, Heather Scherlen and Kelly Vesaas.

B Honor Roll

Grade 12—Kelley Baune, Nicole Kotschevar, Andrea Lallier, Jack Reinkoetter and Aaron Rogge.

Grade 11—Ginger Friesland, Ron Halvorson, Stephanie Hanson, Shawn Hoice, Bryce Hustad, Jodi Kopp, Mackenzie McIlwain, Brian Murphy, Derrick Vettleson and Joe Wolf.

Grade 10—Jaime Fallon, Adam Gallant, Kristina Jelly, Angela Magers, Catherine Rosten, Jenelle Seibel and Axel Tvedt.

Grade 9—Bess Arft, David Fox, Tiffany Gustafson, Lori LuCourtney, Chad Plante and Eric Walter.

Grade 8—Richelle Fitzloff, Laura Kotschevar, Terry Kotschevar, Shelby Tveit, Erikl Vettleson and Tricia Wilkes.

Grade 7—Emily Brastad, Rebecca Gaudette, Emily Pieber, Erica Fisher, Stephanie Larson, Troy Rasken, Jolene Seibel, Darren Vasek and Wade Westlake.

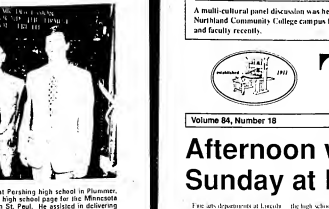

Derick Vettleson, a junior at Pershing high school in Plummer, recently spent a week as a high school page for the Minnesota House of Representatives in St. Paul. He assisted in delivering materials in the House Chamber during sessions and attended committee meetings that involved hearings on issues of concern to all Minnesotans. Derick is shown with Rep. Tim Finseth of District 1B.

Highlanding

Margo Coon
378-4351

Mr and Mrs Merle Nieseth visited on Saturday with Lowell Nieseth home in Thief River Falls.

Mr. and Mrs. Ernie Swanson enjoyed a Easter visit by telephone from Lynda Zimmerman of Reno, NV.

Olive Rehm visited on Monday afternoon and enjoyed coffee with Hilda Hoffmann.

Mr. and Mrs. Orvin Anderson, Mr. and Mrs. Tim Anderson, Jordon and Kember were Easter Sunday dinner guests and afternoon visitors at the Gary and Julie Keesne home.

Mr. and Mrs. Neil Rose, Kristen and Brittany of Hallock, ND visited over the Easter holidays with the Wally and Donna Anderson home.

Donna Hinschott visited on Monday afternoon with Marcella Hanson.

Mr. and Mrs. Larry Sinnsky and Michael, Jory Sinsky and Paul Sinsky enjoyed Easter Sunday dinner at the Bob Wood home in Bemidji.

Michael and Mrs. Jennifer Johnson of Yorba Linda, CA were early Easter dinner guests on Saturday at the Orvin and Aida Anderson home.

Easter Sunday dinner guests and afternoon visitors at the Orin and Marcella Hanson home were Mr. and Mrs. Dale Hanson, Ben Hanson home were Mr. and Mrs. Ronald Hanson and Amy, Mary, Brittany and Rachel and Dean Hanson, Dale and Dawn and family plus Noland Marcella celebrated her birthday with a birthday luncheon and a decorated cake. Happy Birthday Marcella

Birthday

Alvin Kamper celebrated his 83rd birthday on Saturday at the home of his sister Hilda Hoffmann. Those visiting were Hilda Hoffmann, Alfred Kamper, Gary Hansen of Minneapolis, Larissa Hansen, St. and Mrs. Ray Jensen, Linda Rugheimer of Northfield plus cake and a birthday luncheon along with a decorated cake. Alvin also received nice cards and gifts for his birthday. Happy Birthday Alvin!

Delores Johnson visited with Olga Kelso and on Friday afternoon at the Helping Nursing Home at Red Lake Falls.

Sympathy is extended to the family of Ray Mogen who passed away Friday at the Crookston Park Nursing Home.

The Rachel circle met on Tuesday at the home of Donna Hinschott. Present were Donna Hinschott, Donna Dreyer, Pearlow, Ruth Sanders and Olive Watson attended and lead together in Bible study.

Mr. and Mrs. John Hoffman and Mr. and Mrs. Roger Hoffman were Good Friday supper guests at the home of Mr. and Mrs. Ronald Hoffman.

On Saturday Shirley Johnson, Paul Hagie and Dave Johnson were coffee guests at the Delores Johnson home.

Saddle club play day

Thief River Falls Saddle Club will have the first play day of the 1995 season Saturday, April 29, beginning at 1 p.m. at the fairgrounds horse show arena in Thief River Falls.

The play day will involve games events only and is open to all skaters interested in participating. Persons requiring additional information or with questions, they need answered may call Roger Johnvoid at 681-3969.

IF YOU WANT THE BEST—SEEK OUT THE PROFESSIONALS AT
NORWEST INSURANCE, INC.
Come to expect the best.
NORWEST INSURANCE, INC.
Thief River Falls Office
110 Third Street East
681-6411
DAN BAUMGARTNER
• Homeowners
• Mobile Home
• Personal & Business Auto
• Agricultural
JUDY DURAY
• Life/Health
• Disability
• Annuities
• Long-Term Care
• Contract Bonds
• Workers' Compensation
• Commercial Package Policies

American Legion auxiliary in Thief River Falls will conduct its sale of poppy business this week, according to chairman Eileen Horejsh, shown in the photo above with Mayor Bob Reeve. Street sales of individual poppies will be conducted in May.

AMOCO 24
OPEN 24 HOURS
DINNER SPECIALS
☐ MONDAY
Chicken Strips & Fries ...$1.99+tax
☐ TUESDAY
1/2 Pc. Shrimp & Fries ...$1.99+tax
☐ WEDNESDAY
Chicken Tenders & Fries $1.99+tax
☐ THURSDAY
Pizza Burger & Fries ...$1.79+tax
☐ FRIDAY
1/2 Chicken & Fries ...$2.99+tax
12 PACKS PEPSI PRODUCTS... $3.69 + Tax
7-UP 2 LITRE 75¢ WITH ANY GAS PURCHASE
Pizza Hut
PIZZA MONDAY - FRIDAY
BUY ANY REGULAR PRICED DINNER AND GET MOZZARELLA STICKS FOR... $1
MONDAY & TUESDAY BUY ANY REGULAR PRICED DINNER AND GET A 16 OZ. CUP PEPSI Product... FREE!
MORTON YELLOW WATER SOFTENER SALT 40# $3.99 + Tax
Highway 59 South, Thief River Falls, MN AMOCO 24 • 681-5643

Reiner Community News

Dorothy Miller
378-4269

Easter Sunday

Easter Sunday dinner guests at the Edgar and Dorothy Miller home were Mr. and Mrs. Ron Miller and Kaylee of Grey Anderson, Mr. and Mrs. Gaylord and Laura, Gary Miller and Jaclyn and Ken Miller of Ada.

Mr. and Mrs. Larry Goer (Joyce Miller) and Jonas of Buffalo spent the weekend with the Edgar and Dorothy Miller home. Sunday afternoon Joyce, Larry and Jonas and Signe Miller visited at the Edgar and Dorothy Miller home and later Signe, Joyce, Larry and Jamie were support guests at the Pettgard and Judy Anderson home near Thief River Falls.

Gary Anderson and son of Trail visited one day last week at the Stanley Erickson and Ethel Johnson home.

Harvey Muggen and Jaclyn, Kari were visitors on the Edgar Miller home on Friday.

Jaclyn and Kari Miller of Ada spent the Easter weekend at the home of their dad and family with their grandparents, Edgar and Dorothy Miller and family, Gaylord.

Edgar and Dorothy Miller visited at the home of Ted and Anita Place home on Wednesday evening.

Reiner Bible Study!

The Reiner Lutheran Ladies Aid held their monthly meeting at the Ivor Wolfs home on Wednesday afternoon. Three lessons were presented. The lesson for study were Hulda Sigmund, Dorothy Miller, Vagle Wolfs, Judy Molar, Signe Miller and Hesson, Ivo Wolfs.

Mr. and Mrs. James Wolfs and Mr. and Mrs. Bernard Wolfs were dinner guests of the Mark and Kathi (Wolfs) Hanson home on Easter Sunday in Thief River Falls.

Anna Johnson and Jim and Ivo Wolfs enjoyed dinner out on Good Friday and later visited at the Donna Dolf home in Thief River Falls.

Sincere Sympathy!

Sincere sympathy to the family of Roy Mogen who passed away on Friday, April 21, at the Helping Hand Nursing Home in Thief River Falls. Our thoughts and prayers are with his wife, Mabel and Sons, Dennis, Harold and Larry and their families during this time. (Edited by his mommy)

Happy Birthday!

"Happy Birthday" to Judy Molar who celebrated her birthday on Easter Sunday, April 16th.

Otto and Hulda Sigmund visited with Carrie Hermanson at the DNC Unit at the Northwest Medical Center in Thief River Falls on Monday. Easter Sunday Otto and Hulda Sigmund enjoyed dinner in the Stark Kitchen in Grygla.

Nursing Homes Page 20
A multi-cultural panel discussion was held on Northland Community College campus for 60 students and faculty recently.

Accreditation Pae 14
Challenger Elementary school in Thief River Falls joins schools in the district, which have received North Central Association accreditation.

Sports Pages 16-19
• Prowler Hall of Fame Banquet is Saturday
• Roseau Girls win TRF golf title
• Baseball, softball tournaments scheduled this week

The Times
Volume 84, Number 18 — 324 Main Avenue North, Thief River Falls, MN 56701 — Wednesday, May 3, 1995
75¢ Carrier Price Subscription
Printed Using Soy Inks
Printed on Recycled Paper Contains at Least 25% Fibers from Paper Recycled by Consumers

Afternoon with the Arts Sunday at Lincoln HS

Fine arts departments at Lincoln high school will host the Fourth Annual Afternoon with the Arts, on Sunday, May 7, from 1 to 5 p.m. in several areas of the school. In appreciation of the community's support of the school's arts programs throughout the year, there will be an afternoon charge.

Media and visual arts displays, video productions, literary readings, speech presentations, dance performances and musical solos and ensembles will go on throughout the afternoon, ending with a 3 p.m. theme production of "Hiawatha" in the high school auditorium.

Art works by students of Sandy Jackson will be displayed in and around the art room and will include sculpture, painting and drawing as well as photography and video works from classes taught by Alice Holstad. Refreshments will be served throughout the day in the drama room behind the stage and all performances will be in the school auditorium.

Interpretive dance performances, under the direction of Mary Lenke, will be audio-disciplinary including media, drama and literary arts.

Literary readings will be given by members of the literary arts class taught by Lucille Bond in the Northern Expressions School of the Arts, the local improv arts school. Also presented internationally from Brazil will be selections by students in the Lincoln music department under the direction of Darcy Reece Gowdy, Bruce Pelz and Brian Cole; conducting and speech presentations from Lincoln's speech team coached by Connie Stock and Leslie Nordhem.

At 3 p.m. the theater production of "Hiawatha" will be performed in the auditorium. Based on "The Song of Hiawatha" by Henry Wadsworth Longfellow, the play will contain aspects of traditional Native American storytelling and interpretive dance. Brian Alopia, a Native American dancer from Sisseton, SD, will be helped in the dance by Lincoln students and dancing coach Peter Jones from Pearland will also perform in the production.

Students involved in "Hiawatha" have done a good deal of research resulting in the design and creation of tepis, costumes, masks, headbands and even percussion clubs, worn by the actresses.

Members of the cast include Ben Schmitz and Amber Peoples as the storyteller, Jim Jackson as Hiawatha; Kiki Goddard as Nokomis, his grandmother; Marlin Tarren as Minnehaha, Chris Mitchell as Lagoo, Ben Hoff as Iroquois, Jed Brazier as the prophet Gitche Manitou, and Ben Oro as Magicteezee, the West Wind.

Other members of the acting company include Vicki Bitzegio, Maja Tarzen, Jenny Bruskotter, Sarah Hagen, Mandy Jaglo, Anya Beaulieu, Jessa Burkholz, Stephanie Heeney, Angie Haugen, Amy Halling, Jenny Wilson, Jill Bitzegio, Paul Bordeau, Jerrod Hustad, Paul Kotschevar, Jon Forsmind is the drummer and Allen Cole is the singer. Technical assistants are Michael Anderson and Charles Allrich and the play is directed by Connie Stock.

In addition to the four hours with the arts in the afternoon, there will be a recital in the choir room at 7 p.m. performed by magnet arts students Mandi Rudahl, Matt Johnston, Jill Dobbins, Allen Cole, Laura Williams, Mark Sundquist and Chris Tudahl.

People who attend the Afternoon with the Arts are invited to come and go as they wish.

Freshman Shawna Johnson tries the fit of a lid for a clay coil pot made in the Lincoln high school art department. Clay works will be among those on display during the Fourth Annual Afternoon with the Arts Sunday, May 7, from 1 to 5 p.m. at Lincoln. The program includes the visual arts, music and drama and is open to the public free of charge.

Ingrid Hanson, daughter of Mr. and Mrs. Mark Hanson of rural Thief River Falls, was crowned Pennington County Dairy Princess at a dinner and program Friday evening at the Evergreen Events Emporium in Thief River Falls. Mark, who is chairman of the county 4-H committee, had the privilege of crowning his daughter as county princess.

Activities Day at Franklin is Wednesday

Students choose from nearly 60 activities to gain new experiences

Franklin middle school in Thief River Falls will conduct its fourth annual Activities Day, Wednesday, May 3, for students in grades six through eight. Principal Bill Hulme said the event takes students beyond the traditional curriculum to explore new areas of interest and sharpen experiences.

We have nearly 60 areas of interest in and out of town included in the day's schedule," he said. "We want students to touch on new opportunities, a thrill are not always satisfied within the regular school curriculum.

"In addition, these courses become an opportunity to develop a better understanding between school and community by giving persons in the community a chance to share their talents and skills and develop a relationship with them.

The day is coordinated with the help of many community and parent volunteers who instruct, chaperone and schedule activities. Carol Ihle, volunteer coordinator for School District 564, said the program reaches into the community to support.

"Activities Day brings lawyers and professionals into our schools as teachers for a day or part of a day and makes good use of resources in the area that children should have a chance to see and learn more about. This has been such a success and we were very excited to be able to put it together for a fourth year."

Activities Day is funded with donations from local businesses and activity fees charged to participants. Some of the activities offered, such as out-of-town trips, are fully activity funded while others are one and one-half to three-hour classes.

No bus lunches will be served at Franklin during the Activities Day. Students who eat at school will receive a bag lunch for their school lunch at a cost of $1.25.

Class topics for the Activities Day include the following:

Agency Wildlife Refuge, Auto Mechanics, Audubon Sanctuary, Aura Energy Specialists, Bowling, Sewing Bisket Sheets, Computer-Aided Drawing, Cake Decorating, Calligraphy, Card Collecting, Card Games, Christian Brothers/Polaris

(Continued on Page 3)

Franklin groups present concert

"Morning Darkness" jazz band directed by Mike Lelas and "Sensations" choir directed by Sandra Shepard will present their spring concert Tuesday, May 9, at 7:30 p.m. in the Franklin middle school multi-purpose room.

There is no admission charge.

These seventh and eighth grade students rehearse before the school day begins and present a number of performances throughout the community during the school year. The spring concert represents a culmination of effort they have learned during the year. All parents, relatives, friends and the public are invited to attend.

"Sensations" choir will follow a three-day performance and activity trip to the Twin Cities beginning at 6:15 a.m. Thursday, May 4, where they pack their instruments and equipment and board the bus. Plus stop will be at Fertile where they will perform for students in the high school gymnasium.

From Fertile the group will travel to Eden Prairie, check into their motel, change clothes and be transported to the Chanhassen Dinner Theatre for the professional performance of "Good Steel." They will

(Continued on Page 2)

Anniversary for Rotary also honors French visit

All just as well as present members of the Thief River Falls Rotary Club are invited to participate in the social evening May 17 when they will celebrate the 70th anniversary of the Thief River Falls Rotary Club and 90th anniversary of Rotary International.

Scheduled for the Best Western Inn, the celebration will begin with a 6 p.m. social hour, followed by dinner at 7 p.m. and a special program.

Honored guests at the event will be a Rotary Group of 15 Rotarians from France under the leadership of Jacques Baudry, a member of the Rotary Club of Pont-a-Mousson, France, in which the Thief River Rotary is a sister city.

Rotary Foundation Matthew Petersen, 25, of Grand Forks, ND, and Lagos, Nigeria, will be the speaker for the evening will be Dr. Ted Will, a surgeon and member of the Bemidji Rotary Club, who will present information about his free trips to Santa Barbara, Honduras, where he has helped in video surgery. The French National Anthem will be sung by Jane Olson Anderson.

Time set aside for Mette Petersen Budorus, 25; Patricia Stroedtland, 25, of Grand Forks, ND, and Lagos, Nigeria.

Speaker for the evening will be Dr. Ted Will, a surgeon and member of the Bemidji Rotary Club, who will present information about his free trips to Santa Barbara, Honduras, where he has helped in video surgery. The French National Anthem will be sung by Jane Olson Anderson.

Time set aside for Mette Petersen Budorus, 25; Patricia Stroedtland, 25, of Grand Forks, ND, and Lagos, Nigeria.

Nanci Kezar is 'Entrepreneur of the Year'

by Marvin Landis
Times Editor

Selected as "Entrepreneur of the Year" by the Thief River Falls Chamber of Commerce, Nanci Kezar will be honored at a breakfast Tuesday, May 2, at 7 a.m. at the American Legion club rooms in Thief River Falls.

Also honored at the breakfast will be Northern Woodwork, selected as the community Business of the Year. Tickets for the breakfast are 10 cents and reservations may be made by calling the Chamber of Commerce office at 681-3720.

A story on Northern Woodwork will be published in the Wednesday, May 10 issue of The Times. Much of the information for the following story on Nanci Kezar was prepared and provided by Deb Zik, a member of the Small Business of the Year committee.

Nanci Kezar was a little girl, she never played house. Her idea of play was designing the interiors of her dolls' houses and rearranging them and shifting entire rooms. Her love of interior decorations continued today as she creates new interiors for her store, Home Sweet Home and Home Again.

Nanci is the daughter of Dennis and Betty Kezar of Thief River Falls, a graduate of Lincoln high school and a life-long resident of the community.

As a homemaker, Nanci supplemented family income by using her sewing skills to produce and manufacture quilting apparel and accessories for the home. Working part-time at Home Sweet Home gave her the experience that she needed to become interested in owning her own business. When the Home Sweet Home owners opted to move from Thief River Falls to Ada, Nanci had to make a decision whether to buy its existing business or start a new business of her own.

She opted for the former and in 1993 purchased Home Sweet Home from Jerry and Arlyn Anderson. At that time only the first floor of the stately old house is occupied by the Andersons' Bakers of the Year. Tickets for the breakfast are 10 cents and reservations may be made by calling the Chamber of Commerce office at 681-3720.

A story on Northern Woodwork will be published in the Wednesday, May 10 issue of The Times. Much of the information for the following story on Nanci Kezar was prepared and provided by Deb Zik, a member of the Small Business of the Year committee.

Nanci Kezar was a little girl, she never played house. Her idea of play was designing the interiors of her dolls' houses and rearranging them and shifting entire rooms. Her love of interior decorations continued today as she creates new interiors for her store, Home Sweet Home and Home Again.

Nanci is the daughter of Dennis and Betty Kezar of Thief River Falls, a graduate of Lincoln high school and a life-long resident of the community.

As a homemaker, Nanci supplemented family income by using her sewing skills to produce and manufacture quilting apparel and accessories for the home. Working part-time at Home Sweet Home gave her the experience that she needed to become interested in owning her own business. When the owners opted to move from Thief River Falls to Ada, Nanci had to make a decision whether to buy its existing business or start a new business of her own.

She opted for the former and in 1993 purchased Home Sweet Home from Jerry and Arlyn Anderson. At that time only the first floor of the stately old house is occupied by the Andersons' Bakers of the Year. Tickets for the breakfast are 10 cents and reservations may be made by calling the Chamber of Commerce office at 681-3720.

In April of 1994 Nanci began a remodeling and expansion project which included tearing out 110 years of clutter from the attic and opening that area for retail business.

During the four years that Nanci has been in business, she has relocated 22 rooms. Several times she has moved from one room to another as Nanci has used a variety of techniques to use wall painting techniques to provide antique backgrounds for the merchandise.

As if operating the many aspects of Home Sweet Home wasn't enough, Nanci and her husband, Jerry, began in July of 1994 to develop a Bakers of Year's Gallery and Gifts from Bakers Pilgrim's previous source of the Entrepreneur of the Year award.

After purchasing the store, Nanci attended the Atlanta Gift Mart in Georgia and decided on the name and concept for the new store. Home Again celebrated its grand opening on Sept. 1, 1994—the same day that Nanci married Curt Ellefson.

Owning two stores allows Nanci to maintain separate themes in the merchandise offered. Home Sweet Home lends itself to Victorian and traditional styles of home decorating accessories while Home Again tends toward the casual lodge or cabin feeling.

Nanci has nine employees who work part-time, mostly. She has no difficulty with employees leaving to take better or higher paying jobs because she has come to the other if they are seeking specific types of work.

Nanci is participating in all of the merchandise lines offered. For 1995, Department Days, the celebrity line offered is sold only in carefully selected stores. The company lists representatives who lie in the community half a dozen times before selecting Home Sweet Home as its local distributor.

Among dozens of other brands Nanci has for sale are lines of table and window lace—an Australian product, Christmas, Innovations is a key to Nanci's business philosophy. Innovations is the endeavor to be second than to be first. Nanci and her employees can spend a few relaxing minutes, although she rarely has the time to sit and take a cup break. Nanci is also available for social business meetings, bridal showers and other special events.

Along with innovation comes a willingness to listen to her customers.

(Continued on Page 2)

Nanci Kezar, Thief River Falls' Entrepreneur of the Year, is pictured in front of one of her businesses, Home Sweet Home, which she purchased in April of 1991. She also owns and operates Home Again, the former Jacelyn's Gallery and Gifts, on Third Street just off Main Avenue.

Franklin concert to follow annual tour

(Continued from Page 1)

also be even a complete tour of the theater.

On Friday morning, May 5, they will go to the Oberle Middle School to tour the building, eat lunch and perform for the student body. In the evening they will present another concert at the Edgewood Center shopping mall.

Saturday is scheduled to be all fun with the day spent at Valley Fair amusement park. The group will return home about midnight Saturday.

Members of "Morning Dew" are as follows:

Grade 7—Reid Baumgartner, Meghan Reed, Jonathan Boskovich, Seth Harlow, Jonathan Lofgren, Sam Kezar, Jeff Lundeberg, Amber Maskiewicz and Zach Olson.

Grade 8—Leslie Bilz, Kristin Phillips, Kristine Koop, Jackie Haight, Aaron Sorey, Matt Kochnowich, Jesse Hornseth, Leah Kenner, Matt Dyer, Laurel Rosebeck, Jacy Pribula, Tara Dunn, Colin Brownsing, Josh Lawrence and Collin Schaefer.

Members of the "Sunny Singers" are:

Grade 7—Kim Allegretti, Amanda Barragan, Andrea Bruce, Lora Dunsch, Nick Deces, Josh Jensen, Anon Lundeberg, Rachel Mathson, Andrea Olin and Adam Quesada.

Grade 8—Ruthie Bilner, Dani Bonhaus, Kate Christenson, Sadie Christensen, Ann Gustafson, David Halvorson, Katie Halbert, Wade Hovland, Marisa Holmstrom, Andy Kotrosch, Dusty Melby, Brittany Nelson, Garrett Novak, Andrea Olson, Lori Sporer and Bridgette Stock.

Nanci Kezar wins award as 1995 TRF entrepreneur

(Continued from Page 1)

tomers. As result of that attention, she took which certain religious merchandise including books, Bibles and gifts. Nanci sought advice from clergy, other store owners and her customers to find out what kind of merchandise she should include in this department. She said response to the new addition has been "tremendous."

Future dreams for Nanci's business include printing a Home Sweet Home cookbook featuring favorite recipes contributed by her customers. And don't be surprised in the future to see a chain of retail stores designed by Nanci that resemble Home Sweet Home and Home Again.

If you can find that you have a dream simmering on the back burner, she says, "Move forward and start stirring," Nanci advises. "If you follow your dreams, anything is possible."

Home Again is the second business operated by Nanci Kezar, Entrepreneur of the Year for the city of Thief River Falls. She purchased Home Sweet Home in 1991, then added Jocelyn's Gallery and Gifts in July of 1994, changing the name to Home Again. Nanci says merchandise at the latter features the casual lodge or lake home feeling.

In her recently created tee room on the second floor of Home Sweet Home, Entrepreneur of the Year Nanci Kezar pours a cup of tea. In her hectic schedule, she rarely has the time to sip a cup, however, levying that relative luxury to the customers who visit the shop.

Three injured in accident near Erskine

Remy Erickson of Thief River Falls and Paul Henrickson of Goodridge received injuries as a result of an accident last Sunday.

Minnesota state patrol reported a report of an accident at 12:07 p.m. on April 30 at the intersection of Highway 59 and Polk county 41. Remy Erickson of Thief River Falls, age 23, was driving south on Highway 59 when a car driven by Robin Anderson of Erskine pulled into the intersection in Polk county 41 and the vehicles collided. Andrea was driving west on Polk County 41. She was cited for failure to yield.

Erickson and her passenger Paul Henrickson of Goodridge, age 23, were injured at taken to Fosston hospital where they were reportedly treated and released. Both were wearing seat belts at the time of the accident.

Andrea was taken to Fosston hospital with neck and back pain. Her four year-old son Joshua was not injured. Both were wearing seat belts at the time of the accident.

Six Things To Look For In A Medicare Supplement.

1. Value—the most benefits for your health care dollar
2. A Large Provider Network—gives you the best choice of hospitals and doctors
3. Worldwide Coverage—coverage you can count on no matter where you travel
4. Paperless Claims—who needs the hassle of paperwork?
5. Service—quick answers to your questions about health care, claims and coverage
6. Blue Cross and Blue Shield of Minnesota—Blue Cross offers one of the above plans 60 years of experience and dependability. To find out more about these full range of affordable medicare supplement plans, contact the local agent listed below.

Kay Wedul-Steiger
1544 Hwy. 59 N.E.
Thief River Falls, MN 56701
218-681-7400

Blue Cross Blue Shield of Minnesota
An Independent Licensee of the Blue Cross and Blue Shield Association

© 1994 Blue Cross and Blue Shield of Minnesota

CLAD LOCALLY TIUT

We "DO" Weddings

From Invitations To Thank You Cards,

We Have What You Need...

- Engraved Invitations
- Thank You Cards
- Response Cards
- Place Cards
- Party Favors
- Napkins
- Accessories

ALL PRICED AT 20% OFF

The Times
324 Main Avenue North 681-4450 Thief River Falls

The Times

John P. Mattson Publisher

Marvin Lundin Editor

David Hill Associate Editor

Mike Lundgren Sports Editor

Ken Kohler Advertising Manager

Denise Laymon Sales Representative

PRINTED WITH SOY INK

Printed on Recycled Paper
Recycled by Consumers

(USPS 857-360)
(ISSN 8750-3883)

Published weekly every Tuesday by Thief River Falls Times, Inc., 324 Main Avenue North, Thief River Falls, MN 56701-1906.

SUBSCRIPTION RATES
Pennington, Red Lake, Marshall, Polk and Clearwater Counties: $24.00 Per Year
All Other Addresses With
U.S. Mail Service: $29.00 Per Year
Elsewhere in the U.S.A.: $29.00 Per Year
All Men and Women in the
U.S. Armed Forces: $20.00 Per Year
Student Rate: 9 Months: $20.00 Per Year

Second Class Postage Paid At
Thief River Falls, Minnesota 56701

POSTMASTER:
Send Address Changes To:
The Times
PO Box 100
Thief River Falls, MN
56701-0100

The Times is published in conjunction with the Northern Watch, which is published weekly every Friday.

The Times is the official newspaper for: Pennington County; Cities of Thief River Falls, Goodridge and St. Hilaire; School Districts of Thief River Falls 564, Northwest Vocational Cooperative Center 970, Newfolden 441, Goodridge 561, and Plummer 628.

The Times shall not be liable for slight changes or typographical errors that do not lessen the value of an advertisement. The Times' liability for other errors or omissions in connection with an advertisement is strictly limited to publication of the advertisement in any subsequent issue or the refund of any monies paid for the advertisement.

The Times
324 Main Avenue North
P.O. Box 100
Thief River Falls, MN 56701-0100

Telephone: (218) 681-4450
Fax: (218) 681-4455

INKCREDIBLE printed by The Times

A book department has been successfully added to the business of Home Sweet Home in Thief River Falls, primarily as a result of requests and suggestions by customers. Owner Nanci Kezar is shown on the second floor of Home Sweet Home. In the hallway just outside the book area.

OUR ADVERTISERS SAVE YOU MONEY! SHOP THIEF RIVER FALLS AND SAVE!

The musical comedy "Nunsense" will be presented by Thief River Entertainment and Community Education of Thief River Falls as a dinner theater production May 11-14 at the Evergreen Eating Establishment. Dinner is at 6:15 p.m. May 11-13 and 1:15 p.m. May 14 with the play following the dinner. A few remaining tickets at $17 per person are available at the Evergreen. Cast members include Karl Frisch (kneeling) and (left to right) Laura Brickson, Sally Erickson, Marilyn Wilpess, Deb Jacobson and Heidi Hoks.

Marie Hvidsten flute students to present ninth annual recital

Ninth annual flute recital by students of Marie Hvidsten has been set for Thursday, May 4, at 7:30 p.m. in United Methodist Church in Thief River Falls. Eight students will be performing a variety of selections.

Students and the selections they will be performing in the recital are as follows:

Rachel Dahlen, daughter of David and Carol Dahlen, will perform three movements from "Sonatina" by Muzio Clementi and "Dazzo No. 3 (1st Movement)" by Johann Gabriella.

Heidi Young, daughter of Stephen and Patty Young, will perform "Serenade" by Haydn, "Romeo" by Tchaikovsky and "Theme from Schindler's List" by John Williams.

Erica Young, also the daughter of Stephen and Patty Young, will perform the "Overture from Suite in A Minor" by G. P. Telemann (accompanied on piano by Jeseen Chaikkalil), "Sonata IV" by J. B. Loeillet De Gand and "Theme from Schindler's List" by John Williams.

Angie Little, daughter of Mark and Judy Little, will perform "Arabesque" by A. Cokkerine, arranged by Emil Medtner (accompanied on piano by Jill Dickens) and "Sonata IV" by J. B. Loeillet De Gand.

Jessica Brekke, daughter of Greg and Sunna Brekke, will perform two movements from "Sonatin II" by J. S. Bach and "Allegro Giocoso" arranged by Laurence Taylor.

Kylee Peterson, daughter of Myron and Janell Peterson, will perform "Romanza" by Franz Schubert and "Allegro Giocoso" arranged by Laurence Taylor.

Maren Thomas, daughter of Howard and Julie Thomas, will perform three movements from "Sonatina" by Friedrich Kuhlau and "Allegro Giocoso" by Laurence Taylor.

Tina Krogstad, daughter of Richard and Cyrele Krogstad, will perform three movements from "Sonata V" by Handel and "Jesu Joy of Man's Desiring" by J. S. Bach.

The recital is free and open to the public. Coffee, punch and baked goods will be served in the church fellowship immediately following the recital.

Sen. Stumpf gives legislative update

"When I moved back to St. Paul in January, I thought the road map for the session was quite clear," Sen. LeRoy Stumpf of Thief River Falls said last week. "Revenues were limited and no new taxes were planned. The goal was to prioritize needs and make state government operate more efficiently."

Now the legislative session is moving into its fourth month of hearings, debate and budgeting and Sen. Stumpf says it is still too early to tell how it is doing in reaching its goal.

"The Senate has passed a property tax bill freezing all property taxes for one year," Sen. Stumpf said. "The proposal would also set up a fund for local governments that get none of their funding from property taxes. It also affects many projects where the sale of bonds is used for financing.

"The idea behind the freeze is to generate a discussion of how the property tax system could be overhauled. This includes school funding as well," he said.

That discussion has already started. Since the freeze passed the Senate just a few weeks ago, several suggestions have surfaced. One would eliminate all school levies, reduce the sales tax, place a flat rate per coast property tax on all residential launch, and set income taxes for the middle class.

"The more you are asking yourself, how would this be paid for? The proposal calls for a broadening of the sales tax to clothing, professional services and several other items except prescription drugs and food," Sen. Stumpf said.

Speaking bills are also being reviewed. Most of them will soon be ready to go into conference committees to work out the differences between the House and Senate versions.

These bills include ones that would appropriate funds for recreation and health care. "Because of concerns about the overall deficit and the growing human services budget, it could take some time to work out the final versions," the senator added.

Persons with concerns are invited to address them to Sen. LeRoy Stumpf, G-24 State Capitol, St. Paul, MN 55155.

Mayors declare anniversary of V-E Day May 8

Mayors of Thief River Falls and Plummer are asking citizens of the two communities to observe May 8 as the 50th anniversary of Victory in Europe and commend the veterans who served their country in World War II for their courage, honor, sacrifice and dedication to their country in the cause of peace, freedom and democracy.

Thief River Falls Mayor Bob Reeve, and Plummer Mayor John Helbig, signed the proclamation Monday, May 8, which marks the 50th anniversary of the total defeat and surrender of Germany and the conclusion of armed conflict on the European Theater of World War II.

More than 16 million served in the U.S. armed forces during War II, in which more than 400,000 Americans lost their lives.

OUR ADVERTISERS SAVE YOU MONEY!

1-YEAR SUBSCRIPTION ORDER FORM
The Times and WATCH (NORTHERN)

Name _____
Address _____
City _____ State _____ Zip _____
☐ Cash ☐ Charge – ☐ ☐ or ☐ ☐ New
Credit Card # _____ Exp. Date _____ ☐ Renewal

Send To: The Times, Box 100, Thief River Falls, MN 56701

PENNINGTON, RED LAKE, MARSHALL, POLK, CLEARWATER $24.00
ALL OTHER ADDRESSES WITH A RFD ZIP CODE $29.00
ELSEWHERE IN THE USA $49.00

Art Adventure program in Thief River Falls took a step forward in promoting the arts in Thief River Falls schools last week when the group was awarded a $600 grant from the Thief River Falls Education Foundation. Added to a grant received from the Northwest Regional Arts Council, the funds will provide two artists in residence for Challenger elementary and preschool in the 1995-96 school year. Formed in 1979, Art Adventure sends volunteers into the classrooms to present information on artists and their works. This grant will enable students to create their own art projects as well as continuing to learn about noted artists. Pictured are Judy Dimich, executive director of the Education Foundation, Trent Christensen and Kelly Bendickson, fifth grade students; and Margaret Soetre, Art Adventure volunteer.

Area residents complete leadership training plan

Lou Gobeill, Thief River Falls, Arne Fjelland and Lyle Anderson of Grygla, recently completed the Leadership Development Program sponsored by the Northwest Minnesota Initiative Fund.

They were among a group of 19 Northwest Minnesotans attending the Northwest Minnesota Initiative Fund (NWMIF) Leadership Development program held recently in the Warmonger Resort near Park Rapids.

Since 1986, over 380 northwest Minnesota residents have participated in this four-and-a-half day program conducted by Portland Decisions, Inc. (PDI), a nationally recognized management and training firm. The program enables participants to identify and fulfill leadership roles in their home communities and builds on the area's rural lifestyle and economy.

Participants include elected officials of the NWMIF Strategic Investment

Retirement p. 6
After over 40 years the post for Pat Dorn retires.

Community Focus

Ambassadors p. 7
Keith and Ruth Christensen are Agassiz Ambassadors

Gene Klinke's peers name him Counselor of the Year

By Elizabeth Reuhas
Times Reporter

Gene Klinke began his 13-year career as a high school teacher in Valley Center and Lakeville. He thought he was cut out for it.

But after a year, he felt it was bad for students to have a teacher who was not committed. He promised himself that if he ever felt as bad about his job he would quit.

Maybe with a lesser job, he would have done just that. He had gotten married and was about to have a baby. But his job was the right one, and he knew it.

Today, Gene Klinke is the Minnesota Counselor of the Year. He was named to the honor at the Minnesota Counselors Association Conference in Bloomington last week.

Klinke has been the Director of Minority Student Services at Northland Community College from 1976 to 1986. After graduating, he continued his education at Valley City State University, where he earned a B.S. in elementary education. He taught at Pine Point Elementary School in Brainerd. He worked other jobs and later decided to get back into education.

"You can make more money at other jobs, but I've never had a job that was as rewarding," says Gene.

Gene was the first person in his family to graduate from college, and he admits that there is some anonymity among some of his friends on the reservation. They feel he took advantage of the system, but Gene feels he simply took advantage of the education and opportunities available to students.

He says, "There are still people on the other side struggling. Until the quality of education is the same, it isn't going to be equal." Gene is trying to help those who are struggling.

His goal is to make every student no matter what their color" feel they are important, a philosophy he learned from his high school wrestling coach. The philosophy has carried over to his own coaching career. As head football coach, he has never cut anyone from his program. Anyone can join the football team, whether he has lots of experience or most of it. Gene's theory is that athletes who are enjoying football will feel good about themselves and do well in school.

One of Gene's many accomplishments is the development of "Nanu, Nanu's Month" at NCC, the purpose of which is to teach people in Native American and non-Native cultures. They have had hoop dances and a Bingo game, pottery, tipi-tent floor cloths, beaded mittens, people who make dream catchers, and basket weavers. The guests have been from South Dakota, Inuit, Mound reservation and Red Lake reservation. Having people from various tribes allows people to explore the individual cultures within the greater Native American culture.

Upcoming events will include a youth circle hoop dance and an eighth grade hoop dance from Brainerd. A performing group from Crookston called "Little Blind" will perform skits on tape. There will also be a video series which will feature "Images of Indians—Wise Fools and Wise," which looks at Hollywood's depiction of Indians, and a video on the Indian Wars of 1870 to 1890.

Gene has also organized panel discussions with nursing students and women students to talk about what to expect when working with minority people.

At first glance sometimes people seem very different, but if we get beyond skin color, we realize, "We all bleed the same." Gene says. He still hears people say that a minority person is where he is not because he is a black, an Indian, a woman or whatever. He disagrees with that. "We all had to go through Dick-man English. We all had to take standardized tests. The philosophies have carried over to his own coaching career. As head football coach, he has never cut anyone from his program. Anyone can join the football team, whether he has lots of experience or most of it. Gene's theory is that athletes who are enjoying football will feel good about themselves which brings Native American artists to the area and acquires Native cultures. This painting, which hangs in a conference room at NCC, is by artist Lorenzo Blacklance.

Gene Klinke was named Counselor of the Year. He is the Director of Minority Student Services and his noted for starting Native Images Month at Northland Community College, a program

"Gene tries to keep a sense of humor about life. He says he's not out to impress anyone or try to be something he is not, he just wants to help people see that we're all basically the same. He knows he can't change everyone's mind. Says Gene, "I just want to change one person."

Piano recital Friday, May 5

The students of Peggy Miller will be presented in a piano recital on Friday evening, May 5 at 7 p.m. in the school gym.

Students are as follows: Andrew Vaggie, Nick Brausul, Ryan Demarier, Latey Gustofson, John Hagen, Ashley Kotrikon, Krissa Wasick, David Hosse, Jennifer McMullen, Kelsey Rewerts, Heidi Rock, Kelly Zimpel, Joel Demaras, Emily Hagen, Lindsey Hoehn, Tiffany Holmes, Richelle Killian, Emily Fisher, Erin Fisher, Laura Kosickson and Tiffany Gustafson; all of Plummer; Kristi Arenna and Shannon Linder of Thief River Falls; Rose Carriere and Judy Schenke of Red Lake Falls.

The public is invited to attend and hear these budding musicians. A social hour with refreshments will follow the program.

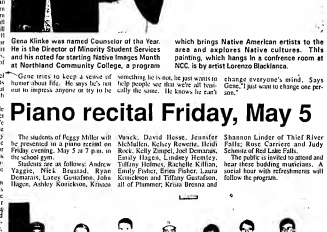

Lincoln High School class of '95 personality awards: Biggest Braggart, Kelly Liden and Brian Howe; Best Dressed: Kym McKercher and Jared Lee; Forever Single: Alyssa Johnson and Chris Vanyo; Most Talkative, Eleni Adamopoulos and Jason Cota; Class Brain, Christi Cota and Matt Johnson; Most Likely to Succeed, Sarah Leach and Brian Schoon; Most Likely to Save the Rain Forest, Sarah Hueckle and Bryan Rumple. Not pictured: Most Polite, Karl Kirkeby and Joey Sabol; Most School Spirit, Jenny Wilds and Steve Lyman.

Thief River Falls Area SCHEDULE OF EVENTS

Wednesday
Zion Lutheran Fellowship meeting at 2 p.m. Program by Clarice Bree.

Friday
Piano recital presenting students of Peggy Miller at 7 p.m. at the school gym.
Crookston Sportsmasters are hosting a dance at the Lincoln School.

Saturday
Babysitting Clinic from 9 a.m. to 2 p.m. at Challenger Elementary School. Registration begins at 8:30 a.m. and the clinic is open to children 5th grade and older.
National Scrapbook Day workshop from 10 a.m. to 4 p.m. at the Heritage Center. Call 681-2803 by May 3 to register.

Sunday
Heritage Center meet at noon is a pork chop and cheese for reservations.
Hall-Connell Celebration for Rev. and Mrs. Cornell J. Brekken at 2 p.m. at the First Baptist Church.

Monday
Daughters of Trinity banquet at 6 pm. Call 681-6916 or the church for tickets.

Tuesday
Women's Bowling Association spring meeting at 7 p.m. at the Family Bowl.
Mothers of Zion banquet at Zion Lutheran Church at 6 p.m. Tickets available at the church office.

Mother's Day SALE
We've Tailored Our Prices!
elna $199
MSRP: $499
As Nationally Advertised
ELNA 2000-20 Great Features Including:
1. Unique Swiss design
2. Specialty stretch stitches
3. Circular Sewing Capabilities
4. Sews Denim to Sheer Fabrics
5. Built-in Classic Buttonhole
6. Free arm convenience
7. Twin needle sewing
8. 25-Year MFG Limited Warranty
Special Purchase Price! Good Thru Mother's Day
NECCHI SERGER
• 3/4 thread
• Color coded threading
• Disinfectant needles
• Drop away knife (upper)
• Electronic controls
• We service what we sell
• Hundreds of complete sewing machines
• Rolled Hem Foot included
Model 1024
$499.99
ALL THREAD BUY TWO GET ONE FREE!
SEWING MACHINE NEEDLES BUY TWO GET ONE FREE!
STORE HOURS: Mon.–Fri. 9 to 6 • Sat. 9 to 2:30 • Thurs. May 4 • 9 a.m. 12 to 3
Annette's Fabrics
Sewing Machines
218-681-3501
212 3rd Street East
Thief River Falls, MN 56701

NOW RECEIVE 20% OFF...
WITH THE PURCHASE OF ANY
heatilator
The first name in fireplaces
Offer Expires May 27th
FIREPLACE
Operate your new fireplace from your favorite chair. A flip of the control lets you enjoy the tall dancing yellow flames that only a Heatilator Fireplace can provide.
Heatilator Fireplaces vent horizontally right through the wall so you don't have to worry about a chimney. Plus our designer fireplaces will enhance your home's ambiance by adding drama, elegance and a strong focal point as well as adding value to your home.
VIEW OUR 4 IN-STORE WORKING MODELS
Fireplaces • Inserts • Hinds • Wallpaper • Carpeting • Furniture
WORKING FIREPLACE DISPLAYS
CATHY BELMONT INTERIORS
DESIGN STUDIO
568 MAIN AVE. N., NORTH PARK • THIEF RIVER FALLS, MN • 681-6978

Payne and Dosser united in marriage on March 18th

Stephanie Payne and Guy Dosser were united in a double ring ceremony at 5 p.m. on March 18, 1995 at the Brookdale Overcomer Church, Brooklyn Center, with Rev. Fred Shoemaker, uncle of the bride, officiating.

Parents of the couple are Chuck and Renee Payne of Glenwood, PA and Don and Irene Dosser of Thief River Falls.

Maria was provided by singer Sue Jacobson of Bottineau, ND, aunt of the groom and friend Jill Hardy of Bismarck, ND, cousin of the groom. Musical selections were "The Lord's Prayer" and "The Wedding Song."

The Maid of Honor was Andrea Payne, Brookdale, PA, friend of the bride. Bridesmaids were Sharon Dosser Gerhardt, Bismarck, sister of the groom; Stephanie Kiesling of Minneapolis, friend of the bride, and Jacque Alexander of Fargo, ND, friend of the bride. The bride's personal attendants were Reagan Payne, cousin of the bride and Roger Fitzgibbons, friend of the couple.

The groom's boutonniere was Brian Stark of Wyndmere, SD and Troy Armstrong of Lake Vegas, NV, both formerly of Thief River Falls. Groomsmen were Mike Sturek of Minneapolis, friend of the groom; Derek Feagler of Minneapolis, formerly of Thief River Falls, friend of the groom and Chris Gero of Fargo, ND, brother-in-law of the groom.

Ushers were Don Pfarpfhofer of North Sioux City, SD, friend of the couple; Brendan Muldoon of Red Lake Falls, cousin of the groom and Mark Schulberg of Dallas, TX, friend of the groom.

Honored guests were Ragna Goodmon of Crookston, MN, great-aunt of the groom; Ina Payne of Minneapolis, grandmother of the bride and Earle and Dola Torkelson of Brooklyn Center, grandparents of the bride.

The reception took place at the Earle Brown Heritage Center in Brooklyn Park. Host and hostess were Jim and Charlotte Hardy of Nesbit, ND, uncle and aunt of the groom.

The couple spent their honeymoon in Sandals Resort, Negril, Jamaica. They currently reside in Verendrye, SD. The bride is a 1994 graduate of NDSU, Fargo and is employed as a marketing product coordinator at KSTP television station in Saint Paul, MN. The groom is a 1993 graduate of NDSU in Fargo and is an account executive in sales at North Sioux City, SD.

Lincoln High School class of '95 personality awards: Best Sense of Humor, Erika Jensen and Ryan Wold Not pictured: Best Giggle/Laugh, Jessica Bugge and Tom Stumpf; Best Wiggle, Jenny Dury and Jesse Nelson; Teachers' Pest, Jenny Overbye and Matt LeMoine; Class Flirt, Jana Johnson and Dusty Eddleman; Class Pest, Sara Dietenhaugh and Justin Phillips

Mahoneys proud parents of twins

Dan and Michelle Mahoney of Fall City, WA are happy to announce the arrival of twin girls on April 21. Hannah Mahoney weighed 5 lbs. 1 oz. and Logan Hope Mahoney weighed 4 lbs. 13 oz.

Grandparents are Roy and Edna Hawk of Issaquah, WA and Dorie and Don Underwood of Maple Valley, WA. Great-grandparents are Arnold and Ida Hansen of Trail.

Bridal shower for Lynde Pemberton

There will be a bridal shower for Lynde Pemberton, future bride of Todd Brandson on Sunday, May 7 at 2 p.m. at the Thief River Falls Community Center at Hub. Friends and family are invited to attend.

Shower for Missy Lampe and baby

A baby shower for Missy Lampe and her daughter Taylor Madison will be held Sunday, May 7 at 2 p.m. at the Goodridge Community Center. All friends and family welcome.

Baby shower for Brodersen

This week will be a shower for Hayden Joseph Brodersen, son of MSgt and Becky Brodersen, on Sunday, May 7 at 2 p.m. at the Rauha Lutheran Church. All friends and family are welcome.

BIRTHS

Northwest Medical Center reports the following births since last week's edition of The Times:

•On April 25, a baby boy was born to Ronald and Colleen Krause of Goodridge. He has been named Justin Lawrence.

•On April 25, a baby boy was born to Philip and Lisa Schmitt of New Folden. He has been named Jeffrey Brian.

•On April 25, a baby girl was born to Craig Kosiba and Jennifer Wilson of Crookston. She has been named Sarah Christine Kosiba.

•On April 26, a baby boy was born to David and Lorien Grant of Middle River. He has been named Benjamin John.

•On April 29, a baby girl was born to Gregory and Christine Hoheisel of Thief River Falls. She has been named Emily Rachel.

Hermanson to wed Huot

Leslie Hermanson and Mark Huot, along with their parents, Howard and Jean Hermanson of Williston, ND and Bernard and Evie Huot of St. Hilaire, are pleased to announce their engagement and forthcoming marriage.

The bride-to-be is a 1987 graduate of William High School and is employed at 1st National Bank of Bemidji.

Her fiance is a 1979 graduate of Lincoln High School and is employed by Bethmann Industrial Services.

A June 10 wedding is planned for St. Bernard's Church with a reception in the church basement and a dance in the Elks Club in Bemidji.

Boutain to marry Kolden

Meg Boutain and Jared Kolden are proud to announce their engagement and forthcoming marriage on June 10 at 3 p.m. at St. Joseph's Church in Red Lake Falls. Parents of the couple are Jim and Nora Boutain, Red Lake Falls, Allan and Pam Colden, Thief River Falls and Roger Kolden, Deadwood, SD.

Meg is a 1991 graduate of Lafayette high School in Red Lake Falls and will be graduating from Bemidji State University with a Bachelor of Science degree in mathematics (Secondary Education). She is currently student teaching at Bemidji High School. Jared is a 1991 graduate of Lincoln High School in Thief River Falls. Jared is currently employed by Sysco-doo Delivery Inc. in Bemidji and is pursuing a degree in business/finance.

Rose and Stokke to wed

Sora J. Rose and Daren L. Stokke are pleased to announce their engagement.

The bride-to-be is the daughter of Conrad and Dorothy Rose of Fargo, ND. She is a 1990 graduate of Fargo North high school and currently is a nursing student at Jamestown College.

Her fiance is the son of Lyle and Marcia Stokke of Viking. He is a 1986 graduate of Marshall County Central, Newfolden and presently employed at Lakeland Mental Health Center in Moorhead.

A May 13 wedding is planned for 3 p.m. Hope Lutheran Church in Fargo, ND.

Happy "30th" Mike Sorum

Love, Your Family

SEIKO
IT'S NO SECRET you want a lasting and personal gift to recognize your Graduation. There's no better gift and no better time to give a Seiko from The Jewel Box, downtown Thief River Falls.
THE JEWEL BOX
Thief River Falls & Grand Forks

We're helping- Will you help, too?
3 DAY FOOD DRIVE
THURSDAY, MAY 11TH THRU SATURDAY, MAY 13TH, 1995
We invite you to bring a food donation to your Thief River Falls JCPenney store. Please join us in this three-day effort.
Thursday, May 11th thru Saturday, May 13th.
For each item or cash donation, you will receive one certificate worth 25% off any* regular priced item.
Our stores will become collection points for donations of canned goods and other non-perishable foods, which will be distributed by local food banks, Non-profit Organizations that dedicate their effort towards the collection and equitable distribution of food to the needy.
Thief River Falls Local Area Food Shelf
IN APPRECIATION OF YOUR GENEROSITY, WE WILL EXCHANGE YOUR GIFT OF FOOD FOR A COUPON WORTH
25% OFF
ANY* REGULAR PRICE ITEM
CASH DONATIONS ALSO ACCEPTED
*Discount applies only to regular-priced merchandise and is limited to JCPenney in-store purchases. Not for use on previous purchases, layaway, Home Decorating Services, Gift Certificates, Sears™ merchandise, Regular Wholesale Club Purchases, Internet Sales, Internet Gift Certificates, Lifetime's Edition TV shows, Lifetime's Edition Movies, Lifetime's Edition Gift Certificates, Lifetime's Edition Gift Baskets, Lifetime's Edition Gift Boxes, Lifetime's Edition Gift Tins, Lifetime's Edition Gift Cans, Lifetime's Edition Gift Jars, Lifetime's Edition Gift Jugs, Lifetime's Edition Gift Bags

Pat Dorn retires from Police department after over 40 years

By David Hill
Associate Editor

Pat Dorn, after over 40 years on the force with the Red River Valley and Thief River Falls Police departments, retired from the Thief River Falls Police Department on Friday, April 28.

Dorn began working for the Thief River Falls Police Department in 1954, when the jail was located on the second floor of the auditorium and consisted of a few holding cells. During his 40 plus years with the police department she saw a lot of changes.

Elton Cummings, chief of police at the same, said at a recent party for her, that when she was hired there was little organization to the record keeping. She quickly took over and organized a department.

Dorn began as a dispatcher. She also was a jailer, matron, and dog catcher. She also was the only female officer with the Red River Valley Police Department.

Dorn's husband, Vernon, was a police officer with the Red River Valley Police Department and was killed in the line of duty.

Dorn said she was called out on many calls over the years, but the one she remembers most was when she was called out to a fatal car accident involving a young boy.

Dorn said she was known for her "The Look" that she borrowed from her husband. Vernon was also a police officer and was known for his "The Look" and Dorn said she used it on people who were being arrested, or people who were being rude to her.

Dorn said she was called out on many calls to help people who were in need. She said she would call a friend or a family member to help people who were in need.

Dorn said she was called out to help people who were in need of a place to stay, or who were in need of a place to eat, or who were in need of a place to sleep

Obituaries

Marie Anderson, 83
Coletta M. Rasmussen, 87
Erwin H. Ferber, 76
Saave Johnson, 76
Lewis Runnestrand, 80
Melford Hegland, 58
Mitchell Rock, 40
Vera M. Davidson, 86
Mabel Ulrich, 90
George C. Nelson, 78
Harold Sandum, 78

Lewis Runnestrand, 80

Thief River Falls — Lewis Runnestrand, 80, of Thief River Falls, died Friday, April 28, at his residence.

Services will be held at 2 p.m. Wednesday, May 3, at Bethany Lutheran Church with Gerald Gaarder officiating. Interment will be at Greenwood Cemetery.

Lewis Runnestrand was born in Thief River Falls on Nov. 3, 1914, to Ingvald and Mabel (Ness) Runnestrand. He attended school in Thief River Falls and graduated from Thief River Falls High School. He then attended Valley City Teachers College for one year.

He married Ruth Hanson on Aug. 3, 1935, in Thief River Falls. They farmed in Reiner Township for 10 years before moving to Thief River Falls where he was employed by the Thief River Falls Co-op Creamery for 35 years, retiring in 1979.

He was a member of Bethany Lutheran Church and served on the church council.

Survivors include his wife, Ruth, of the home; one sister, Ruth (Runnestrand) Kelly, Thief River Falls; and several nieces and nephews.

He was preceded in death by his parents, Ingvald and Mabel Runnestrand; one brother, Ingvald Runnestrand; and one sister, Anna Mae Runnestrand.

George C. Nelson, 78

Bemidji — George C. Nelson, 78, died Friday, April 28, at Bemidji Medical Center.

Services will be at 2 p.m. Wednesday, May 3, at Regnier Lutheran Church near Gonvick. Interment will be at Regnier Lutheran Church Cemetery.

He was born August 29, 1916, at Goodridge to Theodore and Catherine Nelson.

He served in the United States Army in World War II.

He married Naomi Cloud on November 6, 1950, at Bemidji. She preceded him in death in October 1985.

He is survived by his son, Roy, of Bemidji; one daughter, Phyllis and Paul of Red Lake; two daughters, Mary Ann Nelson of Bemidji and Ruth Ann and Jerry Nelson, Pacific Junction, Iowa; 10 grandchildren; 11 great-grandchildren; and 11 great-great-children.

He was born August 29, 1916, at Goodridge to Theodore and Catherine Nelson.

He served in the United States Army in World War II.

He married Naomi Cloud on November 6, 1950, at Bemidji. She preceded him in death in October 1985.

He is survived by his son, Roy, of Red Lake; one daughter, Phyllis and Paul of Red Lake; two daughters, Mary Ann Nelson of Bemidji and Ruth Ann and Jerry Nelson, Pacific Junction, Iowa; 10 grandchildren; 11 great-great-children.

THIEF RIVER MARKER & MONUMENT SALES
PRE-NEED - DUPLICATES
• Cemetery Cleaning •
Guaranteed Memorials Since 1897
CHET H. AUBOL
828 N. State Ave. • Fosston, Minn.
1-218-435-1446
EMPIRE MEMORIALS
Serving Minnesota

SHOP LOCALLY

Dear Readers,
When initially approaching the family at a bereavement is best to ask no questions. Extend the sincerest family you sympathy, send flowers, attend the funeral, offer to do errands or bring food. Wait a month until the family does. Give them your love and sympathy. And give them the time to grieve their own way.
Respectfully,
Belmont Funeral Home
Larry Baldwin

Marie Anderson, 83

Grygla — Marie Anderson, 83, of Grygla Medical Center and Nursing Home, died Thursday, April 27, at her residence in Grygla.

Mass of Christian Burial was at 2 p.m. at Sacred Heart Catholic Church in Grygla. Father Gerald Gaarder officiated. Music was provided by organist Florence Lindstrom and soloist Ruth Ann Pfeifer.

Casketbearers were Raymond Kolb, Jerry Kolb, Brad Kolb, Scott Hanson, Scott Hanson and Scott Kolb. Interment was in Sacred Heart Catholic Cemetery, Grygla.

Marie was born June 27, 1911, in Hamre township, Rolette County, to Ole and Mary (Gilbertson) Lindstrom. She was baptized and confirmed in the Lutheran church. She worked at the Nelson Enterprise Plant in Grygla and at The Greenbush Times.

She married Mel Anderson on November 24, 1931, at Bethel Parsonage in Thief River Falls. They farmed south of Grygla for several years and 1956, when they moved into town. She worked in the kitchen at the Greenbush School for 17 years, retiring in 1974.

She is survived by her husband, Mel Anderson, Greenbush; one son, Melvin Erlan Anderson, Grygla; one daughter, Elaine Johnson, Moorhead; one daughter-in-law, Marjorie Anderson, Thief River Falls; nine grandchildren, 18 great-grandchildren; and 4 great-great-grandchildren and two sisters, Margaret Anderson, Greenbush.

She was preceded in death by her parents, Ole and Mary Lindstrom; one grandson, Richard Anderson, 1984; five brothers, Albert, Dick, Noel, Nick and Alec and sister Ida.

Melford Hegland, 58

Okley — Melford Hegland, 58, of Okley died Wednesday, April 26, at Pioneer Manor in Karlstad.

Funeral services were held Sunday, April 30 at 11 a.m. at the Nelson Funeral Home in Okley with Rev. Rolf Wangberg officiating. Interment was in Okley Cemetery.

Pallbearers were Tim Hegland, Milton Mangus, and vocalist Dennis Hanson and Lawrence Hanson. Duets were "One Day at a Time" and "Wonderful World" accompanied by the piano. The hymn was "How Great Thou Art" and "What a Friend We Have in Jesus."

Casketbearers were Charles Gustafson, Rodney Lundquist, David Johnson, Elmar Kvasager, Harold Cox and Eddie Lanoue. Military honors were provided by the Florence American Legion honor guard in the church center.

Melford Vernon Hegland was born on November 14, 1936 in Gates township, Red Lake county, to Oscar and Gertrude (Anderson) Hegland. He was baptized in December 20, 1936 with his sponsors being Edwin Lunde, Tom Hegland and Mrs. Nora Lundt.

He attended school in Okley and at the age of 22, entered the U.S. Army and was stationed in Camp Irwin CA. While in the service, he was a chauffeur for the officers and drove a bus between the base and Los Vegas.

Following his discharge, he returned to his farm near Okley. In later years, the farm was sold and Melford moved into Okley and worked for Arecon in Thief River Falls until he was diagnosed with cancer. While being tested for cancer, he was diagnosed with Liver cirrhosis, the cause unknown to Dianne. He was able to stay in Okley and live comfortably until the cancer returned in the spring of 1994. He entered the Pioneer Memorial Home in Erskine in December of 1994.

Melford enjoyed gardening as Charles and Diane's place and canning pickles were his specialty.

Melford is survived by many friends; one sister, Diane of Crystal; one brother, Gene of Minneapolis; three nephews and one great-nephew. He was preceded in death by his parents.

Saave Johnson, 76

Grygla — Saave Johnson, 76, died Friday, April 28, at McIntosh Manor Nursing Home in McIntosh.

Funeral services were held Monday, May 1, at 2 p.m. at Our Savior's Lutheran Church in Grygla with Reverend Robert Gryttenholm officiating. Special music was provided by organist Bernice Jelle and vocalist Joy Northby. Soloists were "Amazing Grace" and "My Faith Looks Up to Thee." Congregational hymns were "My Hope is Built On Nothing Less" and "How Great Thou Art."

Casketbearers were Leonard Newhouse, Basil Stevens, Wally Bjoklum, Carter Torgerson, Doug Torgerson, Gordon Jelle and Melvin Ingland. Honorary casketbearers were all of Saave's friends and relatives. Military honors were provided by VFW Post #3858 and the American Legion Post 165, both of Grygla.

Saave Johnson was born November 24, 1918 in Hamre township, Beltrami county, the son of John and Thora (Trydahl) Torgerson. He attended school in Hamre township and worked on the family farm.

On June 23, 1942, he entered the United States Army serving in the World War II, stationed mostly in Italy and Germany as a cook. Saave received the Good Conduct Medal, European Theater Medal with one bronze star and the Victory Medal. He worked for Hallbauer Construction and Carlson Lumber and the City of Grygla.

He was a member of Our Savior's Lutheran Church, Grygla VFW, Grygla American Legion, Lions Club, Sportsmen's Club, lifetime member of the NRA and he was a State Fire Warden. Saave taught pat training in Grygla area youth for many years.

He is survived by one sister, Ingeborg Bjoklum of Grygla; one sister-in-law, Francis Johnson, Grygla; one brother-in-law, Arvid Strand, Grygla; nine nieces and nephews; and 19 grandnieces and grandnephews.

He was preceded in death by his parents, one brother, Torjue and one sister, Tillie Strand.

Mitchell Rock, 40

Red Lake Falls — Mitchell Rock, 40, of rural Red Lake Falls died Sunday, April 23 at his home.

Mass of Christian burial was at Friday, April 28, at St. Anthony of Padua Catholic Church, Terrebonne, with Father Gary LaMoine presiding. Special music was provided by the St. Anthony Choir, Jean Rock, cantor, Carol Kunkel, soloist and Val Gagnon, organist.

Casketbearers were Dick Velzke, Robert Ormsek, Arlie Parnala, John Welker, Wayne Ballentine and Ron Gagner. Interment was in the St. Anthony Catholic Church Cemetery.

Mitchell Ray Rock was born March 16, 1955 in Red Lake Falls, the son of Dana and Joyce (Boucher) Rock. He grew up in the Terrebonne area and attended school and graduated from high school at Mentor.

He then started chemical revision at the University of Minnesota, Crookston. He was a pilot and aerial sprayer and owner and operator of the "Rock Eagle Air Sprayer, Inc." of rural Red Lake Falls. He was a member of the Red Lake Falls flying club.

He is survived by his parents, Dana and Joyce Rock, rural Mentor; son, Tyler Ray Rock, Mentor; brothers, David, Houston and Douglas, Red Lake Falls; sisters, Peggy Ormsek, Becker, Pamela Parnala, Topeka, Kansas, Jacqueline Jordan, Vanessa Ballentine, Maplewood; half-sister, Linda Velzke, Fairbault; several nieces, nephews, aunts and uncles; and special friend, Linda Arnold of Thief River Falls.

He was preceded in death by his brother, Michael and all of his grandparents.

Mabel Ulrich, 90

Red Lake Falls — Mabel Ulrich, 90, died April 1, 1995, at Thief River Falls Care and Nursing Home where she had resided since September 21, 1994.

Funeral services were held at 10:30 a.m. Tuesday, May 2, at St. John's Lutheran Church, Red Lake Falls with Rev. Harold Kendall officiating. Interment was then provided by organist Diane Kendall and soloist Carmen Cowles. Casketbearers were Dwayne Ulrich, Gordon Ulrich, Ronald Ulrich, Jr., Gerald Ulrich, Jerry Ulrich and Gerald Ulrich, Sr.

Mabel was born on Dec. 3, 1904, to Ole and Ingeborg (Hanson) Ulrich in Grygla. She was baptized and confirmed in Grygla Lutheran church. She graduated from Grygla High School in 1921.

She married Ole Ulrich Jr. on September 27, 1930, at Thief River Falls and they farmed in Grygla township. Red Lake County. He died on October 15, 1969. In 1970 she moved to Bellaire Nursing Home.

She was a member of St. Johns Lutheran Church, Red Lake Falls with Rev. Harold Kendall officiating. Music was provided by organist Diane Kendall, St. Johns Church Choir and accompanist Gwen Wurland. Congregational hymns were "Jesus Keep Me Near the Cross," "Beautiful Saviour" and "Blest Be the Tie That Binds." Soloist was Mel and Carol Mc" was accompanied by Gwen Wurland.

Mabel's Survivors are a sister, Inger Anderson, Grygla; nieces and nephews; one cousin, the daughter of Andrew and Anna (Hanson) Johnson. She attended the Erickson country school in Pennington County and graduated from St Hilaire high school.

She then attended Moorhead State teachers college for two years.

She married Erwin H. Ferber, 76 on September 27, 1940 at Thief River Falls. They farmed in Grygla township. Red Lake County. He died on this home.

Funeral services were held Thursday, May 1, at 2 p.m. at the Fosston Lutheran Church with Rev. Duane Tollefson officiating. Interment was in the Fosston Lutheran Cemetery.

Erwin H. Ferber was born April 7, 1919, the son of Carl and Hedwig (Schultz) Ferber in Fergus Falls township. He was baptized and confirmed in the Fergus Falls Lutheran Church. He graduated from Elizabeth, the attended school district #54 and after his schooling, worked on the family farm.

On June 6, 1942, Erwin was married in marriage to Connie Throeng at Zion Lutheran Church in Alexandria.

On January 27, 1945, he entered the U.S. Army, serving in Yokohama, Japan. Erwin received the Asiatic Pacific Theater Ribbon, Victory Medal and Army of Occupation Medal Japan.

Following his discharge from the military on October 29, 1946, he returned to Fergus Falls and worked for Lindy Thoreson Motors. He became Assistant Manager of Diamond Furniture, and in 1953, moved to Thief River Falls where he managed the Diamond Furniture Store. He later opened the Corner Store in Sisston and then worked for Gordon Jewelers.

Survivors include his wife, Connie of Fergus Falls; four daughters, Maureen Stewart of Tacoma, WA, Karen Olson of Norman, OK, Mary Stevenson of Bethel and Ruth Christensen of Thief River Falls; six sons, Carl, Gordon, ND, Ron Gordon, Fergus Falls and Grant Fergus Falls, Adam Bemidji and Erwin Fergus Falls; Ann Fischer of Dromedia and Basia Lunde of St. Paul; three brothers, Ronald Fergus, Ransome and Kelly, both of Fergus Falls; nine grandchildren and two great-grandchildren.

He was preceded in death by his parents and one brother, Reuben Ferber.

Erwin H. Ferber, 76

Fergus Falls — Erwin H. Ferber, 76, died on his home Sunday, April 23.

Funeral services were held Monday, May 1 at 2 p.m. at the Fergus Falls Lutheran Church with Rev. Duane Tollefson officiating. Interment was in Pelican Lutheran North Cemetery.

Erwin H. Ferber was born April 7, 1919, the son of Carl and Hedwig (Schultz) Ferber in Fergus Falls township. He was baptized and confirmed in the Fergus Falls Lutheran Church. He graduated from Elizabeth, the attended school district #54, and after his schooling, worked on the family farm.

On June 6, 1942, Erwin was married in marriage to Connie Throeng at Zion Lutheran Church in Alexandria.

On January 27, 1945, he entered the U.S. Army, serving in Yokohama, Japan. Erwin received the Asiatic Pacific Theater Ribbon, Victory Medal and Army of Occupation Medal Japan.

Following his discharge from the military on October 29, 1946, he returned to Fergus Falls and worked for Lindy Thoreson Motors. He became Assistant Manager of Diamond Furniture, and in 1953, moved to Thief River Falls where he managed the Diamond Furniture Store. He later opened the Corner Store in Sisston and then worked for Gordon Jewelers.

Vera M. Davidson, 86

Pelican Rapids — Vera Margaret Davidson, 86, died Tuesday, April 25 at the Blue Home in Pelican Rapids. She died of a stroke at 10:30 p.m. at the Midtown Pelican Rapids Care Center.

Funeral services will be held at 10:30 a.m. at the Midtown Pelican Rapids Care Center. Rev. Greg Lemon presiding. Special music was provided by organist Michelle Trunk and soloist Lynette Gustafson.

Interment was in St. Francis River Cemetery, Glendorado township, Renville county.

Vera Margaret Davidson was born November 21, 1908 in Elmore, Saskatchewan, Canada to Wesley and Anna (Cameron) Burke. She was raised on the family farm near Elmore and after her education worked for the Telephone Company and the bakery in Sherwood, ND.

She married Claude R. Davidson on Christmas Day, 1926 in Mohall, ND. After marriage, they lived in Sherwood until moving to Thief River Falls in 1936.

In the early 1950's she began working at the Bon Paradis Store and remained there until retiring in 1972. She moved to Pelican Rapids in 1991 and she had been a resident at the Blue Home since February 1, 1994.

Vera was a member of the United Methodist Church, Wesley Circle and had always been very active in her church. She was a member of the Eagle's Lodge, Auxiliary, Bridge Club and enjoyed playing cards. Vera was a faithful homemaker who used the fruits of the earth in her canning and food preparation and her boys were the joy of her life.

She is survived by her husband, Claude; two sons, Richard of Princeton and Marlow of Pelican Rapids; her step-son, Wallace of Minot, ND; nine grandchildren; six great-grandchildren; her sister, Gladys Lee of Brentwood, MA; and other friends and relatives.

She was preceded in death by her parents; her brothers, Gordon and Elmer Burke; her step-son, Floyd; and her grandson, Dwight.

Harold Sandum, 78

Langdon, ND — Harold Sandum, 78, of Langdon, ND died Sunday, April 29 at the Maple Manor Nursing Home in Langdon, ND.

Memorial services will be held Wednesday, May 3 at 2 p.m. at the Brooks Funeral Home of Langdon, ND with Rev. John Almlie officiating. Music will be provided by Kathleen Johnson, organist and Pam Dietrich, soloist. Selections are "Beautiful Savior" and "The Lords Prayer." Congregational hymns are "Amazing Grace" and "My Faith Looks Up to Thee."

Harold G. Sandum was born April 16, 1917 in Thief River Falls, the son of Gilbert and Carrie Sandum. After completing his education, he worked in retail sales in Thief River Falls until he entered the U.S. Army in May of 1942.

He married Esther Haughom on March 29, 1943 at Thief River Falls.

Following his discharge in November of 1945, they moved to Langdon, ND, where he was employed by the J.C. Penney Company. In 1951 he was transferred to Mobridge, SD. In 1956, they moved to Langdon, ND and purchased the Shopko Department Store which he owned and operated until his retirement in July of 1976. They spent their winters in Lake Tahoe, CA and Green Valley, AZ.

He is survived by his wife, Esther; daughters, Janice Jochim of Langdon, ND; sisters, Lydia Sandum of Thief River Falls and Grace Kuehl of Fargo, ND.

He was preceded in death by his parents and sisters, Beatrice McLeod and Ruth Gilbertz.

Coletta M. Rasmussen, 87

Chicago, IL — Coletta M. Rasmussen, 87, died April 10 in Norwood Park Home, Chicago, IL.

Funeral mass was held April 27 at Norwood Park Chapel. Interment was in St. Adalbert Cemetery, Chicago.

Coletta (Keller) Rasmussen, was born June 9, 1908 in Hopkins, MN to Jakob and Agnes (Braun) Keller. She moved with her parents to Silsbee township in 1918.

She married Werner Rasmussen on June 5, 1934. They lived in Skagway for 20 years. Twelve years ago he moved back to Fergus Falls and has been visited by her sons.

Survivors are her husband, Werner; one sister, Agnes Ulrich, Fergus Falls; nieces and nephews; one cousin, the daughter of Andrew and Anna (Hanson) Johnson. She attended the Erickson country school in Pennington County and graduated from St Hilaire high school.

She then attended Moorhead State teachers college for two years.

She married Erwin H. Ferber, 76 on September 27, 1940 at Thief River Falls. They farmed in Grygla township. Red Lake County. He died on this home.

Funeral services were held Thursday, May 1, at 2 p.m. at the Fosston Lutheran Church with Rev. Duane Tollefson officiating. Interment was in the Fosston Lutheran Cemetery.

Erwin H. Ferber was born April 7, 1919, the son of Carl and Hedwig (Schultz) Ferber in Fergus Falls township. He was baptized and confirmed in the Fergus Falls Lutheran Church. He graduated from Elizabeth, the attended school district #54, and after his schooling, worked on the family farm.

On June 6, 1942, Erwin was married in marriage to Connie Throeng at Zion Lutheran Church in Alexandria.

On January 27, 1945, he entered the U.S. Army, serving in Yokohama, Japan. Erwin received the Asiatic Pacific Theater Ribbon, Victory Medal and Army of Occupation Medal Japan.

Following his discharge from the military on October 29, 1946, he returned to Fergus Falls and worked for Lindy Thoreson Motors. He became Assistant Manager of Diamond Furniture, and in 1953, moved to Thief River Falls where he managed the Diamond Furniture Store. He later opened the Corner Store in Sisston and then worked for Gordon Jewelers.

Participants in the Arctic Lites Gymnastics Club seem to have more bounce to the ounce than many other youngsters. The bouncing is now less of a shock to the young gymnasts as they can learn and practice on a new floor provided with a $10,000 grant from the Hartz Foundation. The plywood floor is cushioned with foam and covered with carpet. It will be used in its full 45x45 foot size in the Lincoln high school gymnasium when the club holds its Arctic Lites Spring Show May 14. Director and head coach Dan Huber said the floor will be an important safety factor as the gymnasts go on to learn more difficult jumps, twists and routines.

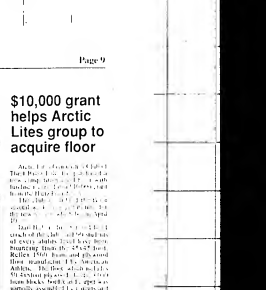

Gymnastics student Joshua Swenson takes a good bounce off a new, competition level floor and springboard during warm-ups at the Arctic Lites Gymnastics Club. The group recently purchased the floor with the aid of a $10,000 grant from the Hartz Foundation.

$10,000 grant helps Arctic Lites group to acquire floor

Arctic Lites Gymnastics Club of Thief River Falls recently purchased a new floor for its gymnastics training facility, the Lincoln High School gymnasium.

The club, which is open to all youth ages 6 and up, has been practicing twice a week at the Lincoln High School since Thief River Falls Area Public Schools and Thief River Falls Area Community Education Department, which sponsors the club, decided to stop providing the facility for the Arctic Lites Spring Show May 14.

The floor is an important safety factor in general safety and wrist or ankle injuries, as more difficult jumps, twists and routines, Huber said.

The Hartz Foundation was so impressed with the Arctic Lites' program and its need for a competition level floor, that it decided to provide the district with a $10,000 grant.

Arctic Lites is a noncompetitive gymnastics club providing instruction in tumbling skills. Boys competing in Arctic Lites are taught Huber and his staff of coaches are trained in tumbling and instruction for students age three and older. Huber says one of the club's goals is to qualify for a competitive team through the U.S. Gymnastics Foundation.

The new floor brings us a step closer to that, although many parents are satisfied with Arctic Lites as a recreation program, and our Show Team is an opportunity for students to promote performance and gymnastics," Huber said.

Huber said the Arctic Lites Gymnastics Club has been a positive element in communities throughout the northern Red River Valley. He appreciates the help support the needs of the growing gymnastics club.

"As students continue to advance," he said, "we see the need for overhead bells and other equipment such as parallel bars. Balance beams need to be updated. We have really appreciated the donations and support of groups like the Hartz Foundation."

Huber says skills learned in recreational gymnastics carry over into other activities and academics.

"This is a very self-disciplined and progressive activity," he said. "Gymnastics students are noted by achieving grades one step at a time. That's a good lesson to learn and it carries into everything they do."

Kevin Nelson benefit set

A benefit to raise money for the building maze center of Kevin Nelson, the son of Eddie and Marty Nelson of Stranburg, will be held May 26 from 5 to 8 p.m. at the Karlstead Eagles Club. Nelson is a quadriplegic as a result of an accident 17 years ago.

EMPLOYEE PROFILE:

Thief River Falls Times, Northern Watch and Prairie Home

Rosa Bonilla

Mark Mattson
Lead Web Pressman

Mark Mattson

Mark Mattson is the Lead Web Pressman at The Times. He is in charge of printing local papers, shoppers, and pamphlets from Williams to Red Lake Falls.

He started working at The Times in 1964 and worked after school and during the summer until he graduated from high school. He returned to work at The Times after breaking his leg on a skiing trip in Colorado, in 1979 and has been here since.

He and his wife, Sue, have one son, Cory, who is 21. In his spare time Mark enjoys hunting, fishing, photography, snowmobiling and auto body work.

PUBLICATIONS
The Times • WATCH
& Commercial Print Shop
324 Main Ave. N. • Thief River Falls, MN 56701 • (218) 681-4450

"Caring For You At Home!"
PINE TO PRAIRIE HOME HEALTH CARE
Located in the Falls Mall, 213 LaBree Avenue North
We Can Help You Or Someone You Know...
Who Needs Pine To Prairie Home Health Care Services?
• Individuals who need additional assistance to live independently at home.
• Individuals who are able to be discharged from a hospital or nursing home but need additional care at home.
• Individuals who require short-term assistance following out-patient surgery.
Pine to Prairie is a provider of home health care services that are paid by Medicare, Medical Assistance, Blue Cross/Blue Shield, county, private insurance and private pay. Pine to Prairie's commitment to excellence in health care is demonstrated by accreditation through the Joint Commission on Accreditation of Health Care Organizations.
For information on obtaining home health care for yourself or for someone else, call 681-8332 or call toll-free 1-800-864-3758.

Brooks Community News

Pearl Lamel
698-4470

Mrs. Lillian Hinoo and Mrs. Dolores Burthwick of Red Lake Falls won a Easter Sunday dinner guests of Gaspar and Rita Burthwick in Orton.

Easter Sunday guests of Del and Cindy Gaasedelen were Mr. and Mrs. Cody Gaasedelen and Jade of Grand Forks, Mr. and Mrs. Gaasedelen, Stephen, and Mike and Cathy Dahlen and family of Red Lake Falls.

Easter Sunday Marc and Connie Peterson, Clay, and Danielle Paremeau and boys of Fargo, ND and Mrs. Constance Peterson of Wheelock, DE were guests of Doug and Donna Peterson, Brooks.

Jack and Anita Sandvik of Fargo, ND spent the Easter holiday with their parents, Walter Sr. and Maxine Nelson, Ray and Ramoth Weble of Thief River Falls, Jeanne and Barb Nelson, and Walter Sandvik, Brooks.

Mrs. Lillian Hinoo, Russell and Cheryl Hinoo and Shawn, Dean and Joy Tarkelson, and their friends and Allison of Plummer were Easter guests of Michelle Hinoo and Lonnie Longson of Terrebonne.

Beth and Carol Sage of Fertile helped on Easter Sunday party with Lea Lacy and Kaylee Sage. Ronnie and Dallas Paradis, Regor and Mary Jane Paradis and Heidi, Amy and Pam paradis, Ryan, Chelsey and Ethan, Lonnie and Kenya Paradis and Amanda Louka, Brian Paradis of Bemidji, Sarah and Samantha Paradis of Fertile were guests of Ronnie and Dallas and Heidi guests. At the time for April birthday we celebrated including Sam, Cindi, Samantha, Lea and Ethan and it was Lonnie and Kenya's fourth wedding anniversary.

Monday guests of Mrs. Lillian Hinoo were Mrs. Dolores Kathman and Joyce Thief River Falls, Mrs. Mildred Sabourin, Evangelia Green, Shawn Hinoo and Tonny Grove of Orton.

Mrs. Donna Johnson and family left on Monday for their home in Midland, MI, after a week holiday with their parents, Walter Sr. and Maxine Nelson and family.

Bob and Nita Coughlin and son Andrew of Thief River Falls, Carol and Marie Cardinal of St. Peter were Saturday evening dinner guests of their parents, Elsie and Anna Cardinal.

Easter Sunday guests of Walter Sr. Nelson and Evangeline Green, Russell Hinoo, Angie Mitchell, Jeanny Grove and Courtney, Mr. and Mrs. Gordon Burthwick and Tonny all of Orton. Shawn Hinoo and Mrs. Mable Sabourin and Dallas Paradis visited with William Hinoo on Tuesday.

Hallowing evening dinner guests of Mr. and Mrs. Ron Hall and Joyce Hoppe, Tom and Sarah and Wade Grinde, Lonnie and Kenya and Amy and Ross all of Plummer, Mike and Ann Tana, Judith and Jeanny Rosendahl of Greenbush, Jasper and Sherrie Enjon, Jordan and Alex of Thief River Falls.

Wednesday guests of Mrs. Pearl Lamel were Mrs. Mary Jane Paradis, Mr. Gagner, Dorothy Mayhew, Marina Gagner, Jimmie Rosendahl and Myrtle Hammum.

A party and lun shower was held Sunday afternoon at the Sig Hanson home in honor of Jessica Ramsdell and Lonnie and Kenya Paradis and baby Amanda Louka with many pretty gifts and cards. Games were played and a delicious lunch was served by the hostesses Mary Jane Paradis, Carol Sage of Fertile, Pam Paradis, Judy Orton and Heather Nelson of Fargo, ND.

Drama department at Lincoln high school will present the theater production of "Hiawatha" Sunday, May 7, at 3 p.m. in the Lincoln high school auditorium. The production will be a feature of the Fourth Annual Afternoon with the Arts, showcasing the many artistic abilities of Lincoln students in visual arts, photography and video, literary arts, drama, dance and vocal and instrumental music. In preparing for presentation of "Hiawatha," drama students received assistance from Brian Akiga, a Native American dancer from Sisseton, SD, and have done a great deal of research resulting in the design and creation of sets and props.

Rev. Daniel M. de Matka

Evangelistic meetings at TRF church

[illegible] Rev. Daniel M. de Matka of New [illegible] will be holding a series of Evangelistic Meetings at the Church of the Holy Family in Thief River Falls, Minn. on Monday, May 8 through Friday, May 12 at 7:00 p.m. each evening.

Rev. de Matka has served as a missionary in Venezuela, South America for the Wycliffe Bible Translators for 10 years. He is now a pastor in the Diocese of New Ulm, Minn. and is a member of the Priests of the Sacred Heart.

Rev. de Matka has met with the Pastoral Team of Holy Family Church several times in advance of the upcoming meetings. He reports having witnessed many miracles and is working a book on Faith, healings and personal testimonies.

Job Service will extend Thurs. hours

Job Service offices in Thief River Falls and Crookston will be open until 6 p.m. on Thursdays beginning May 4 and open from 7:30 a.m. to 4 p.m. other days of the week Monday through Friday.

Services offered are job registration, local job listings, referral to jobs and resource rooms. Appointments are preferred but walk-ins are welcome. All services are free of charge.

The 1 To See
DAN DREVLOW
Corner 2nd & Main
Phone 681-6579
Thief River Falls, Minn.

6.55% Interest.
Single Premium Deferred Annuities offer you tax deferred growth and your principal is guaranteed by the strength of Lutheran Brotherhood. Call me today for all the details on Single Premium Deferred Annuities.
Kay Wedul-Steiger
1916 Hwy 59 S.E.
Thief River Falls, MN 56701
218-681-7400
LUTHERAN BROTHERHOOD
A family of financial services for Lutherans
Fixed rate for one annual period guaranteed for one year and may change annually thereafter. Past performance is not a guarantee of future results. Interest earned on Single Premium Deferred Annuities is tax deferred until withdrawn. A 10% IRS tax penalty may apply if withdrawn prior to age 59½.

Games and puzzles were an attraction at the booth operated by Scout Troop 54 of Greenbush Sunday, April 30, at the annual Scout Exposition in the Huck Olson Memorial Civic Center in Thief River Falls. This scout was manipulating levers in an attempt to guide a steel ball through a maze without it falling into a hole.

Puzzles had everyone puzzled at this scout booth Sunday during the Voyageur Trails District Boy Scout Exposition at the Huck Olson Memorial Civic Center in Thief River Falls.

A lesson in knot tying was given to these scouts by a visitor to their booth Sunday during the annual Boy Scout Exposition at the Huck Olson Memorial Civic Center in Thief River Falls.

Rope bridge was one of the creations at the annual Voyegeur Trails District Boy Scout Exposition that drew a good deal of participation by visitors to the event. The exposition was held Sunday afternoon, April 30, at the Huck Olson Memorial Civic Center in Thief River Falls with Cub Packs and Scout Troops from throughout the district participating.

A number of acrylic paintings by Maren Tweet will be on display Sunday, May 7, during an Afternoon with the Arts from 1 to 5 p.m. in the Lincoln high school art room. Maren is a senior at Lincoln. Her art instructor is Sandy Larson. Art items will be on display in the art room and nearby hallways.

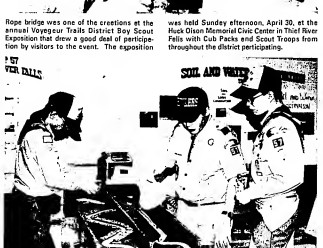

Soil and water conservation was the theme of this booth operated by members of Boy Scout Troop 57 at St. Bernard's Catholic Church during the Voyageur Trails District Scout Exposition Sunday afternoon at the Huck Olson Memorial Civic Center in Thief River Falls. The scouts were showing the effects of soil erosion on surface water.

For All Your Gardening & Planting
NOW IN STOCK:
✓ Seed Potatoes, Set Onions & Garlic
✓ Bulk Peas, Beans & Sweet Corn
✓ Vegetable & Flower Seeds
✓ Large Selection Of Spring Flower Bulbs
✓ Lawn Grass Seed
✓ Lawn & Garden Fertilizer (Free Use Of Spreader)
LARGE SELECTION OF PERENNIALS
NORTHLAND PRODUCE
YARD • GARDEN • PET SUPPLY
416 Atlantic Ave. N. 681-2420 Thief River Falls

2ND ANNUAL SPRING CLEANUP AND SHARE YOUR JUNK WEEK!
THE NORMAL RESIDENTIAL PICKUP SCHEDULE WILL APPLY AS FOLLOWS:
MONDAY AND THURSDAY - WEST SIDE RESIDENTS
TUESDAY AND FRIDAY - EAST SIDE RESIDENTS
No special TRF bags or bulk stickers will be necessary for this week only. The Sanitation Department will not pick up any items that are not normally a part of residential garbage such as rocks, construction debris, tires, etc. All loose items should be bundled or boxed. If you have any questions - please call the City Sanitation Department at 681-4603.

NORTHWEST POWER SYSTEMS
NOW OFFERING AUTOMOTIVE AND HEAVY-DUTY ELECTRICAL SERVICES!
• Starters
• Alternators
• Generators
Announcing: "Wendy Weggie" Has Joined Our Staff. Bringing 30 Years Of Electrical Experience!
NORTHWEST POWER SYSTEMS, Inc.
204 ATLANTIC AVE N. THIEF RIVER FALLS, MN 56701
218-681-5282 1-800-570-5282

Scoutville, presented by Cub Scout Pack 57 at St. Bernard's Catholic Church, drew an attentive audience during the Voyageur Trails District Scout Exposition Sunday afternoon at the Huck Olson Memorial Civic Center in Thief River Falls.

Charles Alfrich, a senior at Lincoln high school, fits the wings on his sarcophagus sculpture in the Lincoln art department. This additive sculpture utilizes an armature, wire, found objects and self-hardening clay for its structure. Many items made by Lincoln art students will be on display in the art room and adjoining hallway during an Afternoon with the Arts Sunday, May 7, at Lincoln high school from 1 to 5 p.m.

Catapults had the air filled with projectiles Sunday afternoon at the Voyageur Trails District Boy Scout Exposition at the Huck Olson Memorial Civic Center. Cub Scout Pack 54 from Greenbush and Pack 58 from Newfolden both used the catapult theme.

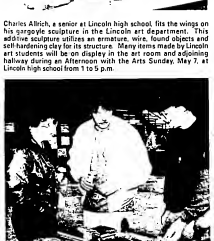

Wood carvings by Orvel Stocks (right) attracted attention and comment Sunday in the Huck Olson Memorial Civic Center. Stocks was invited to show and demonstrate some of his work during the annual Voyageur Trails Boy Scout Exposition.

Little Oak News

Mrs. Arnold Haugen
378-4267

The Noel Sirdomme family of Putnam, spent from Friday night until Sunday with the Henry Bunsdos. Noel left on Monday morning. Saturday night the Lenny Burrack family had supper with them. Kristine Hansen was an overnight guest too.

Mr. and Mrs. Henry Bunsdo spent last weekend at the Noel Sirdomme home in Putnam.

Mr. and Mrs. Arnold Haugen returned back to their farm last week. They had spent the winter months in a trailer house on the Linda and Brad Homme farm near Thief River Falls.

Mr. and Mrs. Danny Pinseth, Kristi and Kyle spent Saturday night with Sally and Sunday dinner guests at the Edwin Halvorson home.

Mr. and Mrs. Arnold Haugen were brial callers and coffee guests at the Clavie Paulson home Thursday afternoon. Mr. and Mrs. Ricky Bjerke were also callers.

Mr. and Mrs. Edwin Halvorson and Reynard Halvorson of Mahnomen visited with Selmer Halvorson in Fosston recently and they also celebrated Selmer's birthday. Happy birthday, Selmer.

Mr. and Mrs. Edwin Halvorson visited at the Gaylen Halvorson home in Thief River Falls on Thursday. They also celebrated Chad's birthday. Happy birthday, Chad.

Mr. and Mrs. Edwin Halvorson attended funeral services for Shirley Dreike at the Zion Lutheran church in Okoe on Thursday.

Mr. and Mrs. Arnold Haugen were callers on Sunday were Basil Anderson, Ernest Mostrom and Mr. and Mrs. Walter Mostrom of Minneapolis.

Oscar Narhus came home on Friday. He had been a patient at the Dakota hospital in Fargo, ND for a week and he had heart surgery.

Richard Berrett and Randy Cutkins golfed at the Willie Good home on Sunday.

Marvo and Carmen Norvarud and Jonathan of Thief River Falls and Mr. and Mrs. Walter Mostrom of Minneapolis visited at the Clarence Hanson home on Sunday.

Visitors at the Clarence Hanson home on Monday were Mr. and Mrs. Ole Hanson, Louie Hanson and Jane Good.

Ardith Kloth left for Chicago, IL on Sunday to spend a few days with her daughter Elaine and then she will go to spend about two weeks with her other daughter, Karen and Alan Lovoshee in Orlando, FL.

Mr. and Mrs. Dan Mahoney of Bismarck, ND are the proud parents of twin girls born on April 21 at the Bismarck hospital. One girl weighed 7 lbs., 1 oz. and the other weighed 5 lbs. 14 oz. They were 18 inches long. Mr. and Mrs. Roy Hawk of Issaquah, WA are the proud grandparents and Mr. and Mrs. Ole Hanson are the great-great-grandparents. Congratulations Dan and Michelle.

Mr. and Mrs. Clarence Hanson visited with her mother, Emma Erickson at the Valley Home in Thief River Falls last Thursday.

Lester Hanson visited at the Clarence Hanson home on Friday, and Saturday afternoon. They visited Ryan in the afternoon and were coffee guests there. They also stopped by and visited with Jane Good.

Mr. and Mrs. Bradley Johnson, Brandon, Kyle, Ryan and Ethan of Jamestown, ND came to the Gary B. Johnson home Friday night, and visited there until Sunday. They left for their home late Sunday afternoon.

On Saturday, April 29, there was a surprise birthday party for Ole Haugen on his 88th birthday. Those attending were Alvalda Noel, Lois Burstad, Ardith Kloth all of Thief River Falls, Mr. and Mrs. Al Chruzsch of Angus; Mr. and Mrs. Bradley Johnson and boys of Jamestown, ND; Shannin Johnson, Ryan Johnson, Brandon Johnson, Mrs. David Johnson and Devon, Mr. and Mrs. Orville Christianson, Cloyd Peterson, Lucas and Emily Bjerke, and Mr. and Mrs. Oscar Narhus sent a gift but were unable to attend. A delicious potluck lunch was served including a decorated birthday cake and ice cream. Ole received many nice cards and nice useful gifts.

FOR EXTENSIVE COVERAGE ADVERTISE WITH...
The Times
681-4450

LUTHERAN BROTHERHOOD LUNCH MENU

Breakfast
Monday, May 8 — Mini pancakes, maple syrup, milk
Tuesday, May 9 — Hot Tea Biscuits, Kwik oatmeal
Wednesday, May 10 — Apple Pancakes, Orange slices, milk
Thursday, May 11 — Hot Cereal, Toast, milk
Friday, May 12 — Hot Cereal, Cheese, milk

Lunch
Monday, May 8 — Lasagna with cheese and meat sauce, Italian green beans, garlic bread and butter pudding
Tuesday, May 9 — Hot dogs, macaroni salad, baked beans, bread and butter, milk
Wednesday, May 10 — Hot vegetable beef soup, [illegible] crackers, pineapple and mandarin orange cup, milk
Thursday, May 11 — Macaroni and cheese, green beans, bread and butter, pears, milk
Friday, May 12 — Hot dogs, pizza lettuce salad with fresh sliced peaches, milk

KEN'S PLUMBING
• 20 Yrs. Experience
• Affordable Rates
• Remodeling
• New Construction
• Drain Cleaning
Ken Cedergren
681-6939

HOLT CEMETERY CLEAN-UP DAY!
Saturday, May 6th
1-4 P.M.
Please Bring Your Own Equipment!!

BUD ICE EVENING
Thurs., May 4th • 7-10 P.M.
• Specials • Prizes
MUNICIPAL LIQUOR STORE
St. Hilaire 964-5220

MAY

Sunday	Monday	Tuesday	Wednesday	Thursday	Friday	Saturday
	1 Spin & Win (Overnight)	2 Spin & Win (Overnight)	3 Blackjack Tournament	4 Double Payouts 11 a.m.-10 p.m.	5 Double Payouts 11 a.m.-10 p.m.	6 Prime Rib & Walleye Special Drawing Prizes For Mom & Quarter Bingo
7 Prime Rib & Walleye Special	8 Spin & Win (Overnight)	9 Spin & Win (Overnight)	10 Blackjack Tournament Good Neighbor Night w/ Prizes	11 Double Payouts 11 a.m.-10 p.m.	12 Double Payouts 11 a.m.-10 p.m.	13 Prime Rib & Walleye Special Early Bird Bingo Time Is 6:30 PM
14 $uper Bingo	15 Spin & Win (Overnight)	16 Spin & Win (Overnight)	17 Blackjack Tournament Kings Night Out At Bingo $2.00 Off	18 Double Payouts 11 a.m.-10 p.m.	19 Double Payouts 11 a.m.-10 p.m.	20 Second Chance Spin & Win At Bingo
21 $2000 Added To Pull Board At Bingo	22 Spin & Win $1,000 Carolina Cash (Overnight)	23 Spin & Win (Overnight)	24 Blackjack Tournament Lovin' Wiener Fries w/ Drink	25 Double Payouts 11 a.m.-10 p.m.	26 Double Payouts 11 a.m.-10 p.m.	27 May Birthdays Free w/ Bingo Flyer
28 Prime Rib & Walleye Special	29 Spin & Win (Overnight) $1,000 Cash Drawing	30 Spin & Win (Overnight)	31 Blackjack Tournament			

Good Luck From The RIVER ROAD CASINO & BINGO!
Double Pay excludes progressive Bingo games and accumulated earnings (sparkling) and Double Pay can be adjusted between 9:00 and 9:30. Management reserves the right to change the schedule at any time.
River Road Casino & Bingo
218-681-4060
8 miles south of Thief River Falls on Hwy. 59
RIVER ROAD CASINO

Save The Depot!

The Historic Depot Preservation Committee sends its **THANKS AND APPRECIATION** to a caring, supportive community! Contributors qualifying for the Douglas Hudson print and "1024 Steam Engine Crew Tribute Wall" will be contacted in May. *All contributions will be listed in the May 26th edition of the Northern Watch.)*

Contributions will continue to be taken for the next few weeks. **Thank You for saving our Soo Line Depot.**

The Historic Depot Preservation Committee

Lincoln High School class of '95 personality awards: Most Creative, Mandy Sjoahlem and Shane Hanson (not pictured); Most Unique, Maja Turenne and Simon Krystosek. Prettiest Eyes, Paula Zutz and Tony Haha (not pictured).

Most Artistic, Maren Tweet and Jeremi Hanson. Nicest Legs, Ericka Flesche and Tim Barry. Brightest Smile, Michelle Haugen and Jason Huby.

Lincoln High School class of '95 personality awards: Most Outgoing, Keri Schommer and Eric Bjergaard; Life of the Party, Katy Krzestad and Brad Thayer; Best Excuses, Nichole Torblaa and Chad Manning; Best All-Around, Mandy Johnson and Dan Bjerknes; Leadership, Kara Boughton and John Davis; Most Gullible, Melanie Fayette and Lance Reierson.

Gary Lane, Pennington County Soil and Water Conservation District, Kim Hackstedde, Marshall County Water Plan Coordinator, and Pennington County Commissioner Bob Carlson empty containers of oil into barrels for collection at the Northwest Minnesota Household Hazardous Waste pick up. The annual event was held April 27 at the Curling building in Thief River Falls. Brian Hauge, director of Northwest Minnesota Household Hazardous Waste said close to 200 people brought household hazardous waste in for collection making the event one of the largest ever held in the region. Hauge said a lot of paint, herbicides and pesticides were brought to the collection site.

Large amount of paint was collected during the 1995 Household Hazardous Waste pick up in Thief River Falls April 27. The annual collection allows residents to safely dispose of household hazardous wastes, common household products which contain many of the same chemicals as industrial hazardous wastes. Paint was just one of the kinds of waste collected.

SHOP THIEF RIVER FALLS AND SAVE
Stores Open Thursday Nights 'til 9 P.M.
YOUR NORTH COUNTRY SHOPPING CENTER

GOING OUT OF BUSINESS SALE
THE END IS HERE!!!
Everything Must Go!
HELP! WE ARE IN A PANIC!
90 DAYS INTEREST FREE FINANCING!
We have too much furniture & bedding and only a short time left to sell it.
A Reasonable Offer Will Buy ANY Of It!
An Unreasonable Offer Will Buy SOME Of It!
TIME HAS RUN OUT!
NO REASONABLE OFFER WILL BE REFUSED!
SPECIAL HOURS: Mon. - Fri., 9-8; Sat. 9-6; Sun. Noon- 5 P.M.
RULES OF SALE
• All items sold as is
• No returns
• No set wheels
• Mattress/Box/Pillowtop
• Dinning available
• Sofa/Love Seat only
• Recliner/Rocker only
• All quantities limited
• First come, first serve
BARLOW'S FURNITURE
1529 UNIVERSITY AVE. • CROOKSTON • 218-281-2030
Bring Your Vans, Pickups, Trailers
Haul Your Own For the Best Buys!

College awards Doctor Heinrichs membership

Richard W. Heinrichs, MD, was recently awarded membership in The American College of Physician Executives, the nation's only educational and professional organization for physicians in medical management.

Dr. Heinrichs serves as vice chairman for the Dakota Clinic, Ltd. in Thief River Falls, where he has been a consulting physician and medical director for 23 years.

A graduate of the University of Manitoba, and the University of Manitoba School of Medicine, Dr. Heinrichs specializes in internal medicine. He is a member of the American Medical Association, Minnesota Medical Association, and the American Society of Internal Medicine.

Dr. Heinrichs and his wife Jean have two children, Jason, age 24, and Karl, age 22.

Dr. Heinrichs joins a network of more than 9,500 physician executives who are members of ACPE. The College offers more than 125 seminars and conferences each year, publishes a monthly journal, maintains resource data bases of information on health care management through the College's monthly journal, Physician Executive. Membership in the College is limited to licensed physicians with responsibilities or an interest in medical management.

At this year's Senior Banquet, Staff Sargent Schmidt presented John Davis and Kally Skalm each with a Marine Corps Distinguished Athlete Award. The award goes to senior athletes who have demonstrated character and discipline.

Charitable programs in accord with policies

The following facilities intend operation in accordance with U.S. Department of Agriculture (USDA) policy which does not permit discrimination because of race, color, sex, age, handicap or national origin: Northwest Medicell Center (218) 681-2848, Oak SLS (218) 681-7517, Oakland Park Nursing Home (218) 681-1675, Thief River Falls Satellite Home (218) 751-2180, Thief River Falls Home Society (218) 681-8286. Any person who believes he or she has been discriminated against in any USDA-related activity should write immediately to the Secretary of Agriculture, Washington D.C. 20250.

OUR ADVERTISERS SAVE YOU MONEY!

Assault cases in list of court news

Several assaults cases were listed in the Pennington County Courtesy Disposition Bulletin for the week of April 21-27.

Pennington county sheriff's department cases: Fred Michael Allegretti, Thief River Falls, 26, fifth degree assault, $137.50, 10 days in jail stayed for one year, Shelby Robert Hostettler, Erskine, MN, 19, felony theft, $592.50, 30 days in jail, 45 days in jail and placed on supervised probation for one year, Scott Ray Johnson, Grand Forks, 20, DWI, 70/55, $47.50, Chad Allen Oakland, East Grand Forks, 21, escape from custody, $32.50, $250 restitution, 30 months in prison, Marcia Ann Rasmussen, Ada, 23, issuance of dishonored checks, $137.50, $79.13 restitution.

Sonya Rae Rak, Fosston, 24, drivebey stop sign, $76, Kevin Brian Lake Bronson, no birth date listed, issuance of dishonored checks, $40 plus $144.87 restitution; Arlyss Benjamin Dawes, Helena, 45, open bottle, careless driving and no proof of insurance, $211.25, Jamie Lee Wiegel, Thief River Falls, 19, driving while intoxicated, $582.50, 30 days in jail stayed for two years, unsupervised probation for two years;

Christopher John Fullman, Arvada, 20, theft over $2,500, $592.50, $71.30 restitution, 45 days in jail, placed on supervised probation for 10 years; Kenneth Faye Hamilton, Thief River Falls, 21, issuance of dishonored checks, $167.50, $142.87 restitution; Lyle Lawrence Hilstrom, 27, second degree assault, $352.50, 30 days in jail stayed for one year; Cindy Renae Levin, Thief River Falls, 18, failure to obey stop sign, $87.50; Christian Erdrich Showstead, East Grand Forks, 20, 40/30, $64.50; Rebecca Jessup Sapp, Thief River Falls, 24, wrongfully obtaining assistance, $605 restitution, 30 days in jail stayed for one year, placed on unsupervised probation for one year.

Minnesota state patrol cases: Mark Dean Holby, Red Lake Falls, 31, 70/55, $87.50; Robert Hoppoler Nelson, Grygla, 68, failure to yield right of way, $122.50; Tamela Kay Bagnall, Newfolden, 27, 65/55, $64.50; Jessica Helen Berglund, Grand Forks, ND, 22, stop sign violations, $70; Robert Allen Hansen, Thief River Falls, 40, 65/55, $64.50; Jere Matthew Pyle, Bemidji, AK, 26, 60/55, $70; Rodger Joseph St. Michel, Fargo, ND, 59, 69/55, $70; Christopher Edward Taylor, Thief River Falls, 25, aggravated speeding, $152.50, 30 days in jail with all but 90 days stayed for two years, placed on unsupervised probation for two years.

Michael Theodore Wedul, Thief River Falls, 64, 65/55, $64.50; Chad Michelle Boike, Thief River Falls, 17, 40/30, seat belt violation, $111.75; Dawnea Rae Hanson, Greenbush, North Dakota, 27, 60/55, $64.50; William Christian Hansen, Marshall, 32, 65/55, $64.50; Brian Joseph Schaffer, Thief River Falls, 25, 70/55, $64.50; Wade Owen Stein, Warroad, 34, 65/55, $64.50; Aaron Peter Wanner, East Grand Forks, 19, expired registration, $44.50; Dale Allen Asmodeus Wanzek, 41, 60/55, $70; Joseph Robert Eggbert, Mendenhall, Ms, 67, 60/55, $64.50; Duke Allen Calve, Thief River Falls, 24, no seat belt used, $25.50.

Thief River Falls police department cases: Kathleen Marie Burns, Thief River Falls, 18, fifth degree assault, $137.50, 10 days in jail stayed for one year; Christy Allen Chacak, Winnipeg, Manitoba, 18, 40/55, $76; Jeff Alan Engelstad, Thief River Falls, 40, fifth degree assault, $137.50, 30 days in jail stayed for one year; Sharon Marie Pagnac, Goodridge, 46, 46/30, $47.50; Chad Edward Peach, Thief River Falls, 24, no proof of insurance, $842.50; Susan Marie Peterson, New Folden, 34, disobey semaphore, $122.50; Jean Louise Swanson, Thief River Falls, 30, allowing a dog to run at large, $45.50;

Jeremy Myron Anderson, Thief River Falls, 23, allowing a dog to run at large, $78.50; Jeffrey Edward Bagley, Thief River Falls, 22, 65/55, $64.50; Anthony John Bandel, Thief River Falls, 34, theft, $137.50, $86.67 restitution, 30 days in jail stayed for one year; Jeffrey Allen Chicoine, Fargo, ND, 27, 65/55, $64.50; Adam Michael Davis, Karlstad, 19, possession of a small amount of marijuana, $258.50; Delroy Leon Gilbertson, Thief River Falls, 43, failure to yield right of way, $122.50.

Chad Allen Gothard, East Grand Forks, 21, possession of stolen property, $32.50, $250 restitution, 24 months in prison; Felicia Ann Potenza, Thief River Falls, 16, 65/55, $70; Eric Lyon Sole, Thief River Falls, 19, consumption by a minor, $77.50; Clarence A. Davis, Thief River Falls, 18, consumption under 21, $77.50; Arthur John Dekoss, Deer Mornes, IA, 42, driving while intoxicated, $352.50, 30 days in jail stayed for two years; Anita Marie Horner, Thief River Falls, 18, theft under $200, $137.50, $10 restitution, 30 days in jail stayed for one year; Tracy Lynn Kaiser, Thief River Falls, 22, parking in a handicapped zone, $37.50; Brent Keith James Lessard, Thief River Falls, 25, aggravated speeding, $152.50, 30 days in jail stayed for one year; Amy Kaye Martin, Thief River Falls, 19, 40/30, $70; Jesse Ray Brinkmeier, Mahnomen, 21, no current registration, $41.50.

Minnesota department of natural resource cases: Carl Gordon Flick, Thief River Falls, 50, fines, $89.50.

Mayor Robert Reeve and Nutsy the Squirrel were among the local dignitaries participating in the Arbor Day celebration at Challenger elementary school in Thief River Falls last week. This year's theme was "Accept the Challenge."

Nutsy the Squirrel and Thief River Falls Mayor Robert Reeve pose with second grade students from Thief River Falls who won an Arbor Day coloring contest. A tree was planted at Challenger elementary school in Thief River Falls last week as part of the Arbor Day celebration. Pictured from left are: Kyle Johnson, Jenna Dillon, Nana Shimizu, Thain Abrahamson, Pat Pike, Kristina Dahle and Elizabeth Hedny. Not pictured were Leah Trontvet and Sarah Bailey.

Golightly on student health advisory council

[illegible]

OUR ADVERTISERS SAVE YOU MONEY!
Farmowners Insurance
IT'S A PERSONAL THING
Golightly does not have the same Farmowners coverage needs. Milburn State Auto insurance fits and provides many options so your insurance can be tailored to your particular situation. And several coverages are combined in one package at substantial savings.
Don't see the you get all the protection you need to protect your home, your equipment, your liabilities.
Call Us. You'll find we can be friends you can depend on.
NORTHERN STATE AGENCY
681-4042
201 3rd Street East
Thief River Falls, MN
Representing
MILBANK INSURANCE COMPANY
The State Auto Insurance Companies
Craig Espeseth
A friend you can depend on
Save $$$ - Be A Subscriber

ON THE OTHER HAND

Jennifer Halling
Lincoln High School

MnDOT to spend $14.6 million in NW Dist. in 1995

Minnesota Department of Transportation will spend approximately $14.6 million on 17 projects in the Northwest District this summer, according to the district office of MnDOT in Bemidji.

Most of the work will be road zone improvements but included in the amount are several small landscaping projects, three bridge crossing improvements and three Bemidji Travel Information Centers.

"The projects scheduled for construction will contribute to MnDOT's efforts to preserve its present infrastructure as well as protecting the investment of tax dollars," states Karen Bodeau, public affairs coordinator in the Bemidji office.

Work on T.H. 6 north of Deer River will include resurfacing, spot grading, shoulder widening and rail vert replacement. This project is expected to get underway in mid-May and traffic detours will be scheduled. A separate press advisory will be issued at a later date.

Bituminous pavement work on 16.8 miles of T.H. 75 between Warren and Stephen will improve the deteriorated section of the route. Also scheduled for this year are the replacements of four bridges with box culverts, one of Kennedy and the replacement of the bridge at the village of Clitoe.

Resurfacing activity will also take place on T.H. 32 from Thief River Falls to Middle River, T.H. 32 from Red Lake Falls to St. Hilaire, T.H. 59 from Newfolden to the north edge of Karlstad, and five miles of T.H. 92 from the junction of T.H. 200 in Zerkel and CSAH 35.

Other work will include resurfacing of the eastbound lane of T.H. 2 from Brooksbrin to one mile east of T.H. 9 and the westbound lane of T.H. 2 from Crookston to approximately one mile west of T.H. 9.

Safety for the travelling public is the top priority of MnDOT as it does its work, Bodeau said. Motorists are asked to cooperate with the public to please reduce speed and be patient and alert when entering a work zone."

MARKETS

as of Monday, May 1

(This listing is based on prices in the most current available, according to the St. Paul Cooperative Elevator. It is intended to indicate price trends and provide a record for the future. Actual prices paid for commodities may vary.)

Spring Wheat #1	3.70
New Crop 05	3.45
Spring Wheat #2	3.65
Spring Wheat #3	3.22
Spring Wheat #4	3.00
Durum #1	3.62
Durum	4.25
Top Malting Barley	2.15
Feed Barley	1.50
Top Milling Oats	1.50
Ordinary Oats	1.19
Oil Sunflowers	8.60
new Crop 95	10.00
Corn	3.20
Soybeans	5.11
Canola	5.19
Rapeseed	5.19
Buckwheat	12.00
Confectionery Sunflowers	12.00
Canola	12.00

Roxane Pagnac accepts BSU scholarship

Roxane Pagnac of Thief River Falls has accepted a Transfer Leadership Scholarship to attend Bemidji State University.

Pagnac received the $500 scholarship which is given to students who transfers who have maintained at least a 3.50 grade point average through 48 credit hours at a community college.

Pagnac is currently attending Northland Community College in Thief River Falls and is majoring in applied psychology major in the University.

TRFAHA SUMMER HOCKEY CAMP
JUNE 4-JUNE 24, 1995
DIRECTOR: PAT CULLEN
Thief River Falls Head Hockey Coach
227-1/2 Markley Avenue North, Thief River Falls
218-681-8926 (leave a message)
Application can be picked up at Challenger Elementary School or from Scott Bergland at Gene's

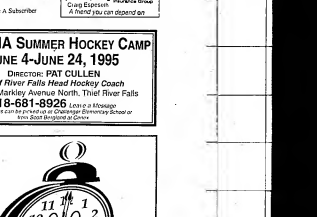

FOR YOU SHOPPING CONVENIENCE WE WILL BE OPEN TILL
8 P.M.
Monday-Friday
Saturday Till 1 P.M.
Full-Line GM Dealer
NORTHERN MOTORS, INC.
Hwy. 1 & 59 W. T.R. Falls 681-4820

Glenn Espe (right), principal at Challenger Elementary and President-In Thief River Falls, accepts the fourth Central Association membership plaque from Dr. Robert Brooks, president of NCA, at a recent meeting in Chicago, IL.

Challenger receives accreditation by NCA

by David Hill
Associate Editor

Challenger Elementary and Dickhoff in Thief River Falls have received North Central Accreditation.

At the most school based meeting ever held in the region, a team from North Central Association visited Challenger Elementary school on May 2 with North Central accepting it for the last time.

Challenger joins Lincoln high school, Franklin Middle school and the Area Learning Center as schools accredited by North Central Association.

According to Phil LeBrun of North Central Association, School District 564 is one of 42 districts in Minnesota in which all of the schools are accredited.

Dr. Robert Duncan, superintendent of schools for District 564, said, "Accreditation of the district, Lincoln High school, Franklin Middle school, Area Learning Center and now Challenger — has long been a goal of the district."

"This is one of the three standards we set for evaluation, along with the Planning, Evaluating and Reporting (PERS) process and the Minnesota Educators Effectiveness Program (MEEP)," he said.

Glenn Espe, Challenger principal said the school will have to display continuing high standards of leadership and quality education to maintain accreditation, which is valid indefinitely.

Challenger Elementary and Dickhoff opened in October of 1994, join all of the district's public school children in kindergarten through fifth grade and their teachers all in a single location. Along with the elementary program, four preschool programs are also located in the building's early childhood family education.

Espe said this is the first time he doesn't feel qualified for accreditation of an elementary program, and he credited the new facility and leadership of the staff "in accomplishing this major stepping stone in our very first year."

The school district was notified April 10 that Lincoln high school had been accredited. Lincoln high school has been a North Central accredited school since 1911. On April 20 the Area Learning Center received notification that Franklin Middle school had been accredited. It was the ALC's accreditation for the Area Learning Center.

LeBrun provided the following information to explain the accreditation and evaluation process.

Regional accreditation is granted by one of the six education accrediting associations that cover the nation. Each regional association covers several states, and therefore the standards of a regional association extend beyond local and state boundaries. Regional accreditation is voluntary. It is a fact that the entire school meets the quality standards of the association and is covered by its accreditation.

A school is accredited for one year at a time. Initially, to become a member of the NCA a school must meet fully the appropriate set of standards. Thereafter, it must undergo a continuous process of review by a team of educators from outside the region. Thereafter the school submits an annual report concerning all significant phases of its operation.

If the school is meeting NCA standards, its accreditation is reviewed at the annual business meeting of the Association held each spring. If the annual report and an independent inquiry by the State Committee indicate that the school is failing to maintain the accreditation standards, the school could be dropped from membership by a vote of the commission at the annual business meeting.

The process of accreditation consists of two phases: 1) The self-study, during which the school evaluates its effectiveness in achieving its stated goals; 2) The evaluation by the outside team, this helps to lend objectivity to the process. 3) The development and implementation of a comprehensive School Improvement Plan.

NCA membership requires that a school undergo an evaluation once during each seven-year cycle, and the effort of school evaluation is to help the school determine the degree to which its performance matches the goals it has set for itself. The evaluation process generate plans for improvement and change in the school that will make it a better place for the education of young people. School evaluation is the process by which the school strives itself to higher levels of effectiveness.

What is the primary reason for regional accreditation?

Accreditation provides evidence of accountability. It indicates that a school is working publicly with the resources at its command. Accreditation permits the school to be an active participant in shaping the criteria by which the school and schools are to be judged. The accreditation process requires peers in the profession to judge the school's effectiveness. The accreditation process requires the involvement of the school community in the development of the school's standards to be evaluated at the time of accreditation. It requires the involvement of the school community in the development of the school's plan of improvement. The accreditation process requires the involvement of the school community in the implementation of the school's plan of improvement. The accreditation process requires the involvement of the school community in the evaluation of the school's effectiveness in achieving its stated goals. The accreditation process requires the involvement of the school community in the development of the school's plan of improvement and directed change.

Who establishes the standards of regional accreditation associations? Who establishes the standards for membership in the North Central Association Commission on Schools are developed, adopted, and revised by its governing board.

It is the judgement of the educators who comprise the Commission on schools that these standards speak to those conditions that undergird sound education within a school. The commission does not control and a school failing to meet standards is not subject to any coercive or punitive sanctions, but it would consider this difficult to accomplish. It would be NCA contend that all schools which meet these standards are of equal quality. It would be the association's contention that its commission would establish the minimum essentials for sound education within the school. The standards represent the pre-conditions for quality education in any school.

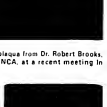

Justin Phillips

Phillips is Student Rotarian

Justin Phillips, 18, the son of Mike and Dawn Phillips of Thief River Falls and a senior at Lincoln High school, is serving as Student Rotarian with the Thief River Falls Rotary Club for the month of April.

As Student Rotarian, Justin will be introduced at a meeting of the Rotary club each Monday and report on the activities for the week at Lincoln high school.

As academic letter winner, Justin has also participated in football for three years, band and pep band for four years, jazz band for three years, Project-4-Teens three years, and has been a member of the National Honor Society for the past two years. He also played basketball in ninth grade, and baseball in grades nine and 10.

Justin teaches band lessons to Franklin middle school ninth grade students free of charge. A member of the Evangelical Free Church youth group for four years, he also performs with the Church musicians.

As a freshman and sophomore, Justin participated in football, band and senior and banquet, as well as in hockey and intramurals. Justin has two younger sisters, Becky 17 and Kristi 13.

After attending Northland Community and Technical College for two years, he plans to transfer to the University of Minnesota at Crookston to study agronomy.

Oklee student accepts BSU scholarship

Laura Venteicson of Oklee has accepted a University Honor Scholarship from Bemidji State University.

Venteicson received the $600 scholarship from the Treppman Award Program. University Honor Scholarships are available to students who have ranked in the top 10 percent of their high school class, or community college graduates who have achieved a cumulative 3.50 grade point average.

Venteicson is currently attending Goodridge high school where she won academic awards in science and math while participating in National Honor Society, Knowledge Bowl, student council, volleyball, basketball, band and choir. She is interested in the special education major at the University as well as the elementary education program at BSU.

"Attention Mothers!"
Electric Breast Pump
SALES or RENTAL
Country Health
"Service To The Difference!"
322 North LaBrea Thief River Falls, MN
681-8214 or 1-800-449-8878

HEALTH INSURANCE
CALL
GARY DRYDOWN
Carlson Staff Mgrs.
Office 681-3975
Home 681-3979
Office Hours:
Monday-Friday 8:30-5:00
Carlson Companies
Group Health Plans
Washington, IL

Holt Keenagers to meet May 12

Holt Keenagers will meet Friday, May 12 at the Holt Community Center. A potluck dinner will be held at noon. May birthdays will be celebrated.
-30-

Health Care reform meeting on May 17

Regional Coordinating Board One, representing 15 counties in northwestern Minnesota has announced that its next board meeting, which will be held Wednesday, May 17 from 1:10 to 5:50 p.m. will be held at Northwest Medical Center in Thief River Falls.

The board will hear conflicting reports from school health care service purchasing pools, the Minnesota Employers Insurance Program, and health care reform issues. Dick Spaulding, CEO of Northwest Medical Center, will also present an overview of hospital and community health care programs. Public comment is greatly encouraged and will be taken during the meeting.

To allow the greatest participation possible, the board asks that public comments be limited to three minutes for each presenter. Written comments may be submitted instead of or in addition to an oral presentation.

The Regional Coordinating Board represents health care provider, employer, labor, health plan, public health and consumer representatives, was established by the 1992 Minnesota Care Act and has been meeting since January 1993, working to identify issues they believe are top concerns about health care reform in the region. The board will continue to meet on several continuums throughout the region in the coming months, and encourages public attendance and participation.

Region One includes the following counties: Becker, Beltrami, Clay, Clearwater, Hubbard, Kittson, Lake of the Woods, Mahnomen, Marshall, Norman, Pennington, Polk, Red Lake, Roseau, and Wilkin.

For more information, or a copy of written report, call the Minnesota Department of Health at (612) 282-3836. The next board meeting will be held June 21 in Akeley, MN.

Challenger Elementary and Dickhoff in Thief River Falls

Challenger Elementary and Dickhoff in Thief River Falls has received North Central Accreditation.

At the most school based meeting ever held in the region, a team from North Central Association visited Challenger Elementary school on May 2 with North Central accepting it for the last time.

Challenger joins Lincoln high school, Franklin Middle school and the Area Learning Center as schools accredited by North Central Association.

According to Phil LeBrun of North Central Association, School District 564 is one of 42 districts in Minnesota in which all of the schools are accredited.

Dr. Robert Duncan, superintendent of schools for District 564, said, "Accreditation of the district, Lincoln High school, Franklin Middle school, Area Learning Center and now Challenger — has long been a goal of the district."

"This is one of the three standards we set for evaluation, along with the Planning, Evaluating and Reporting (PERS) process and the Minnesota Educators Effectiveness Program (MEEP)," he said.

Glenn Espe, Challenger principal said the school will have to display continuing high standards of leadership and quality education to maintain accreditation, which is valid indefinitely.

Challenger Elementary and Dickhoff opened in October of 1994, join all of the district's public school children in kindergarten through fifth grade and their teachers all in a single location. Along with the elementary program, four preschool programs are also located in the building's early childhood family education.

Espe said this is the first time he doesn't feel qualified for accreditation of an elementary program, and he credited the new facility and leadership of the staff "in accomplishing this major stepping stone in our very first year."

The school district was notified April 10 that Lincoln high school had been accredited. Lincoln high school has been a North Central accredited school since 1911. On April 20 the Area Learning Center received notification that Franklin Middle school had been accredited. It was the ALC's accreditation for the Area Learning Center.

LeBrun provided the following information to explain the accreditation and evaluation process.

Regional accreditation is granted by one of the six education accrediting associations that cover the nation. Each regional association covers several states, and therefore the standards of a regional association extend beyond local and state boundaries. Regional accreditation is voluntary. It is a fact that the entire school meets the quality standards of the association and is covered by its accreditation.

A school is accredited for one year at a time. Initially, to become a member of the NCA a school must meet fully the appropriate set of standards. Thereafter, it must undergo a continuous process of review by a team of educators from outside the region. Thereafter the school submits an annual report concerning all significant phases of its operation.

If the school is meeting NCA standards, its accreditation is reviewed at the annual business meeting of the Association held each spring. If the annual report and an independent inquiry by the State Committee indicate that the school is failing to maintain the accreditation standards, the school could be dropped from membership by a vote of the commission at the annual business meeting.

The process of accreditation consists of two phases: 1) The self-study, during which the school evaluates its effectiveness in achieving its stated goals; 2) The evaluation by the outside team, this helps to lend objectivity to the process. 3) The development and implementation of a comprehensive School Improvement Plan.

NCA membership requires that a school undergo an evaluation once during each seven-year cycle, and the effort of school evaluation is to help the school determine the degree to which its performance matches the goals it has set for itself. The evaluation process generate plans for improvement and change in the school that will make it a better place for the education of young people. School evaluation is the process by which the school strives itself to higher levels of effectiveness.

What is the primary reason for regional accreditation?

Accreditation provides evidence of accountability. It indicates that a school is working publicly with the resources at its command. Accreditation permits the school to be an active participant in shaping the criteria by which the school and schools are to be judged. The accreditation process requires peers in the profession to judge the school's effectiveness. The accreditation process requires the involvement of the school community in the development of the school's standards to be evaluated at the time of accreditation. It requires the involvement of the school community in the development of the school's plan of improvement. The accreditation process requires the involvement of the school community in the implementation of the school's plan of improvement. The accreditation process requires the involvement of the school community in the evaluation of the school's effectiveness in achieving its stated goals. The accreditation process requires the involvement of the school community in the development of the school's plan of improvement and directed change.

Who establishes the standards of regional accreditation associations? Who establishes the standards for membership in the North Central Association Commission on Schools are developed, adopted, and revised by its governing board.

It is the judgement of the educators who comprise the Commission on schools that these standards speak to those conditions that undergird sound education within a school. The commission does not control and a school failing to meet standards is not subject to any coercive or punitive sanctions, but it would consider this difficult to accomplish. It would be NCA contend that all schools which meet these standards are of equal quality. It would be the association's contention that its commission would establish the minimum essentials for sound education within the school. The standards represent the pre-conditions for quality education in any school.

TIMES FOR TODDLERS

ACTIVITIES

Bubbles
May is here and it is finally time to do some activities outside. Making bubbles is an activity that except one can do. Make your own bubble solution with the following recipe:
1/2 cup dishwashing liquid
1 teaspoon glycerine
1/4 teaspoon sugar or corn syrup
A little wand called a bubble wand or it is the right consistency.
Blow bubbles by forming one hoop or wand bubble blower. Dipping a basket bottom into the solution is a broad spoon.

(Contributed by Discovery Place child care center.)

SCAVENGER HUNT

For next week's Activities feature, you will need a pen or pencil, peanut butter and bird seed.

BOOK OF THE WEEK

The Thief River Falls public library offers you to learn and have through its new selection of children's books including the following:

"Ford, Mizla, Sunflower. When planted in the ground, rapidly growing and fiddlefully watched, produces a yellow flower with a big smell scent."

"Briggs, Raymond. The Bear. There is a bear in Tilly's house, or is it just her wild imagination? Tilly's parents are the responsible task of finding out."

VIDEO VARIETY —

George Washington. Retracing his steps from the "dark and bloody ground" to the dark days of Valley Forge and on to the new nation in 1783, this inspiring tale shows Washington at his best.

**Don't forget to attend Storytime every Wednesday at 11:15 a.m.

(Contributed by the Northwest Regional Library.)

PARENTING TIPS

Learning To Share
Sharing is an important skill that requires need to master. Parents would like to know that their children will learn this important lesson with form their child to share throwing that they are teaching their child how to share. Be careful! By-stick-age, to say, many item one child and a child's brother or their sister, you may actually be creating a selfish child. The child may feel that his/her rights are not being respected and that he/she has to protect himself and his things as you the parent will not. A better way to handle the situation would be to tell your child "Johnny would like to play with the truck when you are finished. Could you let him have it when you are finished?" Let the child know that you know your child's desire to play with the truck but he has a right to continue to play with it, but that you expect him to give the other child a turn. Offer your child a different toy that will give it up. However there is no guarantee and some children will need more help and guidance in learning to share. Here are some tips this may help to encourage sharing:

•When friends come to play, help your child put away the special toy he/she doesn't want to share. This is a good way to show your child that you respect his/her feelings and understand how difficult it may be to share. Also, toys you wouldn't want to share with strangers.

•Help your child select "share toys" that won't break or get said toys.

•Buy or collect toys that are good for sharing, such as construction sets and outdoor equipment.

•Model sharing. Show your child how to share by your example.

•Play games that require taking turns.

•Don't expect perfection. Learning to share takes time and practice.

(Contributed by the Early Childhood Family Education department of School District 564.)

SOMETHING TO TALK ABOUT

Show by example, how to show. Say "Thank you for gift. Would you like some of mine?" Or ask your child what he/she wants you and then say, "Thank you for sharing."

(Contributed by the Early Childhood Family Education department of School District 564.)

RECD office to be closed

Pennington county office of the RECD (formerly FmHA) will be closed all day on Friday, May 5.

A Limited Number Of Tickets Are Available To The General Public For The
NORTHWEST MINNESOTA
INITIATIVE FUND'S ANNUAL RECOGNITION DINNER
Wednesday, May 10, 1995 at 5:30 P.M.
BEST WESTERN, THIEF RIVER FALLS
Featuring...
GARRISON KEILLOR
Host of Public Radio's Nationally Broadcast Prairie Home Companion, Best Selling Author, and Grammy Award Winner
Tickets are $13 (includes dinner) and are available by calling the Initiative Fund at 1-800-659-7859

TEMPORARILY CLOSED
OPENING IN NEW LOCATION SOON—
FOR INFORMATION PLEASE CALL
681-8166 or 681-3753
Thank You,
CARPETBAGGER

School Lunch Menu

Thief River Falls

Breakfast — Monday, May 1: Assorted cereals, toast, jelly, milk. Tuesday, May 2: Assorted cereals, toast, Middle school French toast, milk. Wednesday, May 3: Assorted cereals, toast, jelly, milk.

Lunch — Monday, May 1: Pizza, tossed salad, fruit, milk. Tuesday, May 2: Hot dogs, baked beans, fruit, milk. Wednesday, May 3: Chicken nuggets, mashed potatoes, fruit, milk.

LINCOLN

Toppings for Potato Bar — Monday: sour cream, shredded cheese, lemon pepper, broccoli.

Three Thursdays — Tuesday: Taco salad, Mexican corn, fruit, milk. Wednesday: Hot dogs, baked beans, fruit, milk. Thursday: Pizza, tossed salad, fruit, milk.

In addition all days there are a variety of salad bar, sandwiches, Three Two pizza, fruit, milk, and juice.

Breakfast

Monday, May 1: Assorted cereals, cereal bowl, toast, milk.

Tuesday, May 2: Juice or fruit, assorted cereals, toast, milk.

Wednesday, May 3: Assorted cereals, French toast w/ syrup, milk.

Thursday, May 4: Juice or fruit, cheese breakfast pizza, milk.

Friday, May 5: Juice or fruit, cinnamon raisin toast, milk.

Lunch:

Monday, May 1: Hoffy stick on bun, hashbrown patty, baked beans, Lime Jell-O w/ Fruit, milk.

Tuesday, May 2: Cheeseburgers, tater tots, fresh broccoli, fresh cauliflower, milk.

Wednesday, May 3: Pizza, tossed salad, Lime Jell-O w/ Fruit, milk.

Thursday, May 4: Chicken patty on bun, hashbrown patty, fresh carrots, Lime Jell-O w/ Fruit, milk.

Friday, May 5: Fish sticks, hashbrown patty, fresh carrots, Lime Jell-O w/ Fruit, milk.

ELEMENTARY

Breakfast

Monday, May 1: Assorted cereals, toast, jelly, milk.

Tuesday, May 2: Assorted cereals, toast, jelly, milk.

Wednesday, May 3: Assorted cereals, French toast w/ syrup, milk.

Thursday, May 4: Assorted cereals, cheese breakfast pizza, milk.

Friday, May 5: Assorted cereals, cinnamon raisin toast, milk.

Lunch:

Monday, May 1: Hoffy stick on bun, hashbrown patty, baked beans, Lime Jell-O w/ Fruit, milk.

Tuesday, May 2: Hot dogs, baked beans, fresh broccoli, fresh cauliflower, milk.

Wednesday, May 3: Pizza, tossed salad, Lime Jell-O w/ Fruit, milk.

Thursday, May 4: Chicken patty on bun, hashbrown patty, fresh carrots, Lime Jell-O w/ Fruit, milk.

Friday, May 5: Fish sticks, hashbrown patty, fresh carrots, Lime Jell-O w/ Fruit, milk.

St. Bernard's

Breakfast:

Monday, May 1: French toast sticks, syrup, fruit cup, milk.

Tuesday, May 2: Cereal bowl, toast, jelly, fruit juice, juice, milk.

Wednesday, May 3: Pancakes, syrup, bacon, apple sauce, juice, milk.

Thursday, May 4: Cereal bowl, toast, jelly, grape juice, juice, milk.

Friday, May 5: Cereal bowl, cinnamon toast, jelly, grape juice, juice, milk.

Lunch:

Monday, May 1: Hamburger patty on bun, tater tots, fruit, milk.

Tuesday, May 2: Spaghetti, garlic toast, mashed potatoes, gravy, corn relish, bread, milk.

Wednesday, May 3: Pancakes, sausage, hashbrowns, apple sauce, fruit, milk.

Thursday, May 4: Tacos, meat sauce, lettuce, cheese, tomato, grapes, milk.

Friday, May 5: Bologna sandwich, lettuce, tomato, pickles, chicken noodle soup, banana, milk.

Marshall County

Breakfast:

Monday, May 1: Apple juice, cereal, toast, milk.

Tuesday, May 2: Pancakes, syrup, sausage, milk.

Wednesday, May 3: Cinnamon roll, cereal, juice, milk.

Thursday, May 4: Oatmeal, toast, juice, milk.

Friday, May 5: Sausage and egg biscuit, fruit, milk.

Lunch:

Monday, May 1: Chicken pattie on a bun, mashed potatoes, pineapple, bread and milk.

Tuesday, May 2: Tater tot casserole, sliced cheese, pudding, bread and milk.

Wednesday, May 3: Corn chips, lettuce, cheese, tomato, pears, bread and milk.

Thursday, May 4: Hamburger gravy, mashed potatoes, sliced carrots, cookie, bread and milk.

Friday, May 5: Barbecued pork on a bun, whole kernel corn, mixed fruit, bread and milk.

Goodridge

Breakfast:

Monday, May 1: French toast, sausage, Tolstar syrup, juice, milk.

Tuesday, May 2: Tolstar of cereal, mini donuts, juice, milk.

Wednesday, May 3: Cinnamon sweet roll, bacon, juice, milk.

Thursday, May 4: Cereal, toast, grapefruit half, juice, milk.

Friday, May 5: Assorted rolls, pineapple, juice, milk.

Lunch:

Monday, May 1: Chicken nugget, sauce, corn, Jell-O and fruit, milk.

Tuesday, May 2: Italian dunkers w/ sauce, green beans, pears, cookie, milk.

Wednesday, May 3: Parfaitos on a bun, vegetable soup, fruit, pudding, milk.

Thursday, May 4: Polish sausage, baked potatoes, fresh fruit, milk.

Friday, May 5: Pizza, corn, applesauce, PB & JSS, bread, milk.

FRANKLIN MIDDLE SCHOOL

Breakfast:

Monday, May 8: Juice or fruit choice, cereal choice, toast, milk.

Tuesday, May 9: Juice or fruit choice, scrambled eggs, toast, milk.

Wednesday, May 10: Juice or fruit choice, French toast (2), milk.

Thursday, May 11: Juice or fruit choice, cereal choice, toast, milk.

Friday, May 12: Juice or fruit choice, cereal choice, toast, milk.

Lunch:

Monday, May 8: Hamburger or cheeseburger on a bun, potato wedges, fresh veggies, milk.

Tuesday, May 9: Mini corn dogs, pasta shells, corn, pineapple tidbits, milk.

Wednesday, May 10: Chicken nuggets, oven baked potatoes, fresh veggies, milk.

Thursday, May 11: Italian dunkers with meat sauce, garden salad, peach cup, milk.

Friday, May 12: Pizza, tossed salad, applesauce, orange crackers, graham crackers, milk.

• Menu subject to change.

Milk choices: Fat free, 1% and 2% milk are available daily. Chocolate milk is offered on Wednesday for elementary students who take a school lunch. Milk is offered to students for only $.50. 2 orders per day is $1.00.

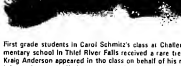

MEALS FOR SEMIORS

Thief River Falls

Your nutritional needs are met by meals and information on services for seniors.

Sunday noon meal, May 7: Pork chop, baked potato, mixed vegetables, fruit cocktail, roll, margarine, strawberry shortcake, milk.

Monday, May 8: Chili, egg salad sandwich, cole slaw, fruit, milk.

Tuesday, May 9: Swedish meatballs, boiled potatoes, gravy, bread and margarine, pineapple, milk.

Wednesday, May 10: Spaghetti, meat sauce, salad, green beans, garlic bread, fruit cocktail, cake, milk.

Thursday, May 11: Swiss steak, whipped potatoes, corn, bread, margarine, peaches, milk.

Friday, May 12: Fish steak, boiled potatoes, gelo cubes, bread, margarine, lemon-ade, milk.

Lutheran Social Service senior nutrition program is now serving meals at the Heritage center at 301 4th Ave. street Monday through Friday except holidays. Serving begins at 11:45 a.m. Reservations are to be made one day in advance. To make reservations, call 681-2793 between 8:30 a.m. and noon.

Meals On Wheels

Monday, May 8: Beef burgundy, egg noodles, tiny whole carrots, sliced apples with light island dressing, fresh fruit in season, white bread with margarine, 2% milk.

Tuesday, May 9: Sliced turkey, mashed potatoes, scalloped potatoes, frosted strawberry gelatin with topping, whole wheat bread with margarine, 2% milk.

Wednesday, May 10: Swedish meatballs with gravy, whipped potatoes, mixed color cauliflower, orange slice, white bread with margarine, 2% milk.

Thursday, May 11: Orange grapefruit juice, sliced ham with pineapple glaze, whipped potatoes, seasoned spinach, chocolate chip cookie, wheat bread with margarine, 2% milk.

Friday, May 12: Baked fish, tater tots, peas and carrots, banana cream dessert, white bread with margarine, 2% milk.

Meals on Wheels will deliver meals Monday through Friday holidays. For more information, call 681-4336 or 681-6861.

OUR ADVERTISERS SAVE YOU MONEY!

First grade students in Carol Schmitz's class at Challenger elementary school in Thief River Falls received a rare treat when Kraig Anderson appeared in the class on behalf of his niece Kia Anderson, Kraig's presentation is business called Spineless Wonders in Minneapolis, and he brought several live specimens to the class. He is pictured above with his nieces, Kia and Hannah, daughters of Kyle and Mary Anderson of Thief River Falls.

First Graders really bugged

by David Hill
Associate Editor

Students in Carol Schmitz's first grade class were really bugged Tuesday. Kia Anderson brought her uncle Kraig in to show a few of his spineless wonders — uh, bugs — to class for show and tell.

Kraig Anderson, son of Adolph and Elaine Anderson, Thief River Falls, brought a small collection of his friends, first, he said, he might remember Kraig from a feature story in The Times about a year or so ago. At the time, Anderson was working on a butterfly display at the Minnesota State Zoo. He has now established a consultant service in Minneapolis called "Spineless Wonders". He says "If it has bugs or it, I'll do it."

Anderson's something year head in grade school, you've either surprised that teacher or made a living doing something with bugs this doesn't involve killing the little critters, or something except from one of his exhibits.

It's not that he's not supportive or understanding, but his brother Kyle Anderson (a banker type) who works at Northern State Bank in Thief River Falls finds it difficult to and been than pragmatical that teacher long and cuts up in the hind legs and blows when provoked — this in some, he has done 20 so far.

When I talked to his sister-in-law Mary Tuesday night she was worried about Kyle the last time I talked with her. Earlier the last time I talked with Kyle, he was worried about the bleeding ulcer he had recently. The bleeding ulcer, Kraig brought to class was about four inches long and cuts up in the hind legs and blows when provoked — this in some, he has done 20 so far.

Just imagine walking into a classroom and sitting about 200 of the brightest, most attentive and interested other critters, and you have a good idea of what Kraig Anderson's presentation is to that learning.

Children found his display fascinating. Asked thousands of questions, mostly about what the bugs eat and whether he's been bitten by a tarantula.

I learned that if he's able to count six legs on the bug, I just squashed it as an accident, and if he's missing legs it was an accident.

Spineless Wonders can be reached at 2200 Johnson St. NE, Minneapolis, MN 55418; or by calling (612) 901-0202.

Kraig Anderson, an entomologist, with his own business in Minneapolis called Spineless Wonders, displays a rather large centipede to first grade students in Carol Schmitz's class at Challenger elementary school. Kraig was asked by his niece and first grade student Kia Anderson to be show and tell at her class.

Hissing cockroaches will rear up on their hind legs and hiss if provoked, thus their name. Kraig Anderson displays a hissing cockroach to first grade students in Carol Schmitz's first grade class last week. Kia Anderson, Kraig's niece is a student in the class and had asked her uncle to appear for show and tell. Kraig operates his own business called Spineless Wonders in Minneapolis.

MAY SPECIALS!!
Chicken Basket $3.50
1/3 Lb. Burger On Large Steak Bun $1.75
CARRY OUT ORDERS
Open Mon. - Sat. 6 a.m. - 9 p.m. 12 noon - 12 MIDNIGHT
SWEDE'S PLACE
212 Second St. East 681-5300 T.R. Falls, MN

A Heartfelt Thank You
Perhaps you were in our thoughts and prayers when we called.
Perhaps you sent a Funeral spray.
If so, we know it there.
Perhaps you spoke the kindest words.
As only friend could say.
Perhaps you were not there at all.
Just thought of us and sighed.
Whatever you did, we felt it in our hearts.
We thank you so much wherever the gesture.

ADMIRAL MORTGAGE CORP.
• Home Equity Loans up to 100% of the Value of Your Home
• Purchases/Refinance
• Debt Consolidation, College Tuition, Vacation, Home Improvements, etc.
• Licensed and Bonded
• Pre-approved by Phone
• Take off Contract for Deed and get cash out
All types of credit referrals
Admiral Mortgage Corp.
Bloomington Minnesota
612-835-6700 or 1-800-569-7949

GOLD SILVER EXCHANGE
Generous Amounts of Cash For:
GOLD COINS
GOLD RILINGS
Silver Coins
Pearl Sets
Gold Necklaces
Sterling Silverware
Sterling Jewelry
Old Talons
Diamond Cuts - Pearl Cuts - Ruby Cuts
Gold Bars
Gold Bullion
Gold Chains
Gold Watches
Gold Teeth
Gold Wedding Bands
Gold Rings
Gold Bracelets
Gold Earrings
Gold Lockets
Gold Pins
Gold Charms
Gold Medals
Gold Trophies
Gold Tie Clips
Gold Cuff Links
Gold Pocket Watches
Gold Dental Crowns
Gold Fillings
Gold Bridges
Gold Crowns
Gold Inlays
Gold Onlays
Gold Implants
Gold Dentures

Sports Section

Sports Briefs

By Brad and Lynn Lucas

Lutrinson beats uncle

Red Lake County Commissioner Lutrinson of Red Lake Falls, Oakes and Plummer, beat Kittson County Commissioner Lutrinson in an April 26 high school baseball match up on a game somewhere between the seventh and eighth inning.

The bout was only good for a 2-0 victory for Lutrinson. Both Lutrinson's were coached by Red Lake Falls coach Jim Lutrinson, who is also the Kittson County Commissioner.

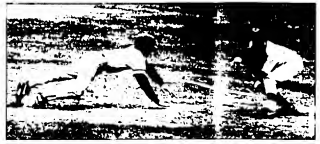

A pick off throw to Thief River Falls Goodridge/Grygla Grizzlies first baseman Jeremy Hoff appeared to arrive in time, but the umpire called that Roseau runner Aaron Stromlund got back to the bag safe at first in the fourth inning of Monday's high school baseball game

Roseau golfers take TRF Invitational title

[illegible]

Rams 5-1 winner over Prowlers

[illegible]

Busy weekend kicks off TRF boys golf schedule

Thief River Falls boys high school golf team opened its 1994 season by appearing in three meets on Monday.

Overall, the Prowlers scheduled to be at tournaments Tuesday at Fergus Falls and Thursday at Fergus Falls. Prowlers also scored sending a squad into the Red Lake Falls Invitational Friday, with a June addition to the schedule.

Best Thief River Falls showing came at Pelican Rapids, where an 81 freshman Adam Nordlun, 82 by junior Chris Bjerken, an 84 by sophomore Chad Nordlugen, also freshman Brady Hart with 87 with an index of golf, and an 85 by senior Tim Barry added up to a 332.

"We were pleased with the scores," said Thief River Falls coach Dick Tyler after the Pelican meet. "We were 20 strokes better than last year's region score on the same course."

Fergus Falls Invitational

Team totals: Detroit 299, Fergus Falls 309, Bemidji Lakes 413, Moorhead 431, Thief River Falls 441, Pelican Rapids 442, Brainerd 452, Staples 457, Battle Lake 476, Thief River Falls 441, Hayden 476, Wadena Deer Creek 490, Fergus Falls

[illegible]

Track squads meet strong competition

[illegible]

Pat Cullen will be directing TRFAHA summer sessions

Pat Cullen will serve as director of the third annual Thief River Falls Amateur Hockey Association Summer Hockey Camp.

Cullen the Lincoln High School Head hockey coach, assumed the responsibilities following the recent death of longtime TRFAHA Youth Hockey Director Don Novak. Novak had served as camp director.

The camp will be offered June 4-24 at the Old Arena. One-week sessions will be offered for Mites, Squirts, Bantams/high school, and goalies.

Cost of the camp for Mites, Squirts and Pee Wees will be $65 per week/$175 for four weeks.

Goaltender portions of the camp will be $50 per week. Scholarships registered to the goalie camp can take part in the regular camp, too, for $50 during the week they are receiving the goaltending instruction.

Three-zones per week for Bantam/high school sections, which feature an hour of practice time and an hour of controlled scrimmages, will be $40 per week. Sessions will alternate Sunday, Tuesday and Thursday.

(Continued on Page 18)

Prowler Invitational softball tournament scheduled Saturday

Eight teams will be on hand Saturday as host the varsity and junior varsity fastpitch for the second Prowler Invitational Softball tournament.

Varsity portion of the tournament will be played at the Lincoln Complex located east of Northwest Technical College-Thief River Falls.

Prowler Pitchers - Girls

[illegible]

TRF Sports

Thursday, May 4

- Golf - TRF boys at East Grand Forks 4:30 p.m.
- Tennis - TRF boys at East Grand Forks
- Softball - Doubleday Field
- Softball - NCC at Brainerd (2) 3 p.m.
- Baseball - Doubleday Field
- Baseball - Doubleday Field

Friday, May 5

- Golf - TRF boys at Fergus Falls Invitational 9:30 a.m.
- Softball - NCC at Hibbing (2) 12 p.m.
- Baseball - NCC at University of Minnesota-Duluth (2), 12 noon

Saturday, May 6

- Golf - TRF Red Lake Invitational
- Softball - NCC at Hibbing (2), 12 p.m.
- Baseball - NCC at University of Minnesota-Duluth (2), 12 noon

Jay Forney named to coach TRF boys

Jay Forney has been appointed local boys high school tennis coach for the rest of the 1995 season, it was announced Tuesday by School District 564 Activities Director Lee Bellfuy.

Forney stepped down as the Thief River Falls boys and girls tennis coach following the completion of the 1994-95 school year. Jim Bliesegen coached the girls this past season and Mark Dunnhoff was appointed coach of the boys this spring.

High school softball...

Prowlers are beaten by Spuds, Panthers

A busy week awaits the Thief River Falls/Goodridge/Grygla softball team.

The Prowlers will be playing seven home games in three days, including 5 p.m. doubleheaders vs. Roseau Thursday and Bemidji/Greenbush-Middle River Friday, followed by Saturday's Prowler Delivered Sportsmen Invitational.

Lady Prowlers will be home Thursday in Thief River Falls and Park Rapids Area Friday on the day dropped the Prowlers 10-5 for the year.

"We're getting better," said Prowlers coach John Anderson. "But we're just not there, yet. We had some real good pitching against Moorhead, but they're a good-hitting team. We hit better than that when we were right now."

A career field goal for the Prowlers trouble Saturday as they came up with just one hit against the Panthers.

Prowlers vs. Moorhead

Moorhead	10 10 02	13	0
Prowlers	00 0 00	01	4

Moorhead - Vizan (6-0)

Prowlers - Hoeven (1-2)

Prowlers vs. Park Rapids Area

Prowlers	010 00	1	4
Park Rapids Area	033 41	11	8

Prowlers - Hoeven (1-2)

Park Rapids Area - Gray (pitcher)

Second Prowler Hall of Fame banquet will be held Saturday

Formal induction ceremonies for the second group of Prowler Hall of Fame inductees will be held Saturday, May 6 at Northern Inn of Thief River Falls.

The program will follow a 6 p.m. social and the dinner hour will be served at 7. A limited supply of tickets, priced at $12.50 remain on sale at the Lincoln High School Activities Office; telephone 681-7140.

This year's inductees, announced earlier, include Derwood Lund, Wesley Hovie, Kent Smith, Lynn Dorn, and Michelle Paetz, who were selected in the athletic category. George Lee, coach along with John Michael Anderson, Bob Swenson, George Meister, John Sjholm, Lynn Dorn, Chester Dahlen, Michelle Paetz (athletic) and Jack Smolion (athletic).

Nominations are solicited each year from the public by the Prowler Hall of Fame selection committee.

The 22 selections for 1993 will join the 20 individuals who were the Prowler Hall of Fame charter members in 1994.

Derwood "Swede" Lund — Wesley Hovie — John Michael Anderson — Rob Swenson — Loren 'Sid' Vraa

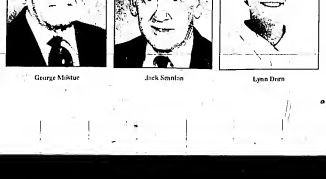

George Meister — Jack Smolion — Lynn Dorn — Chester Dahlen — Michelle Paetz

Prowler Hall of Fame Inductees

- 1994 - Tony Dorn Sr., Dr. Siegfried Embury, Ralph Engelstad, Herb Everly, Al Christofferson, Roy Chin, Mitchell Cullen, Markus Hanson, Jerry Hoeven, Gordon Jensen, Ronald Jensen, Ron Kaiser, Bob Kelly, Kent Smith, Peter Pritchard, Duke Wesselman, Hugh Daly, Don Olson, Hank Olson, Hall Stenehjem, Ole Vraa
- 1995 - Derwood Lund, Wesley Hovie, John Michael Anderson, Kent Smith, Bob Swenson, Lowell Vraa, George Meister, John Sjholm, Lynn Dorn, Chester Dahlen, Jack Smolion, Michelle Paetz, George Lee

Prowlers host baseball tournament

[illegible]

Registration dates are set for summer recreation programs

Registration for the Thief River Falls summer youth baseball, softball and softball programs will be held from 7:30 a.m. to 6 p.m. May 8-12 at the Parks and Recreation Department located at 800 South Bazen. Registrations will not be accepted over the telephone.

Baseball program is designed for ages 7-12. Participation fee is $10 for city residents and $15 for non-residents at the 7-8 year-olds level $15/$20 for the 9-10-year-olds; and $20/$25 for the 11-12 year-olds.

Tennis, open to boys and girls ages 7-18, and softball, offered to girls ages 7-17, both have $10 registration fees for city residents and $15 for non-residents.

There is a family registration fee cap for the programs - $50 for city residents and $60 for non-residents. A $5 late fee will be assessed for each activity to those registering after May 12.

For additional information contact the Parks and Recreation office at 681-2919.

Minot hitters out-slug Prowlers for 12-5 win

Middle of the Minot batting order had a field day against Thief River Falls/Goodridge/Grygla-Gatzke pitching Saturday as the Magicians rolled to a 12-5 high school baseball win at Dorothy Lake.

Chanc Keele was 4-for-4, while Eric Bergquist and Jeff Hoff both went 2-for-3 as the Prowlers collected 11 hits.

But Minot had 15 hits, with the No. 2-3-4-5 batters again prominent. Minot jumped to a 3-0 lead and never looked back.

The Prowlers also had four errors - three of them occurring in the outfield — to extend the Magicians' advantage.

"They had a good ball club," explained Prowlers coach Jerry Woodman. "They hit the ball awfully well."

Scoring

Prowlers	040 100 0	5	7
Minot	210 034 01	12	15

Prowlers - Derrick McFarlane (LP), Aaron Hoeven (2), Chad Gray (4), Chase Kaine (4), Eric Bergquist (2), Hanes (2)

Minot - Brad Stein (WP)

Northland, Vermilion split softball twinbill

Nightland won a 3-2 extra-inning doubleheader opener, but lost game 1-0 11 second-game decision to Vermilion Monday at Northland Community College Conference softball doubleheader playoffs at Bemidji.

Angel Mickelsone singled to start off extra-inning action in game 1 and scored on a Kelly Kaiser error on a suicide squeeze by Renda Olson.

Celeste Chamberlain was a strong complete-game pitching effort, striking out five and walking two for the win.

"It was a well-played softball game," said Northland coach Rick Nikunen. "We executed well. Renda got the key hit, and Celeste pitched a solid game."

Northland was headed for a doubleheader sweep with a 9-1 third inning lead in the nightcap before Vermilion came back for the split.

"Vermilion has a very good team," noted Nikunen. "They have the best pitcher we've seen all year."

Nightland is at 4-4 for the year.

Game 1

Vermilion	100 000 100	3	8
Northland	000 000 000	0	4

VCC - Hansen (5), Krueger (4)

NCC - Celeste Chamberlain (7), Corinne Johnny (5), Chris Sylvester (2-6)

Game 2

Northland	002 020 0-11	10	5
Vermilion	000 000 1-1	7	1

NCC - Celeste Chamberlain (7), Corinne Johnny (5), Mary Dean 3-4 with a home run and 4 RBI, Renda Olson 3-4 with a home run and 3 RBI, Chris Sylvester (1-1) and Renda Olson (1-1)

VCC - Hansen (WP), Krueger (5) with 2 singles

Bemidji shuts out Prowlers

Extra base runners added up to double-digit scoring for Bemidji Friday as the Lumberjacks posted an 11-0 North Star Conference high school baseball win over Thief River Falls/Goodridge/Grygla-Gatzke at Ivy Willard Field.

The winners, who improved their record to 3-3-1, collected seven base hits, and gained additional offensive opportunities on two errors and eight walks issued by the Prowlers.

"You put that many people on base and they're going to score runs," pointed out Thief River Falls coach Dean Woodman.

Scoring

Bemidji	000 300 4	7	3
Prowlers	000 000 0	0	4

Bemidji - Matt Wallace, Jon Gilbertz (3WP), Dave Ross, Mike Engebretson, Brian Kennedy

Prowlers - Eric Bergquist (LP), Rob Stacek (4), Craig Hanes

Best Ball Scramble is set for Thief River Golf Club

Best Ball Scramble will be held Monday, May 22, at the Thief River Golf Club.

The 18-hole event, open to the public, will begin with a 2 p.m. shotgun start.

Registration deadline is May 15. Entry fee is $25.

A sandwich buffet will be served following the tournament.

Pacesetter girls basketball camp is scheduled for TRF

Thief River Falls will play host to a Pacesetter Basketball Camp for area girls July 10-14.

Varsity team instructional camp will be conducted from 8:30-10:30 a.m., followed by a coverage session from 10:30 a.m. to 12:30 p.m. Varsity teams will play two full games each day, with a championship tournament on Friday.

Players entering grade 3-4 will meet for instructional camp from 12:30-1:30 p.m., players entering grades 5-6 meet from 1:30-3 p.m.; and those entering grades 7-8 will meet from 3-5 p.m.

Pacesetter camps have been offered throughout Minnesota since 1976, annoting more than 10,000 participants last summer.

For registration material or additional information on the Thief River Falls Pacesetter Camp, call Lisson High School head girls basketball coach Sally Wilkie at 681-2030.

A tag applied by Fergus Falls second baseman Ryan Bauer on Northland runner Mark St. Marie ended a seventh-inning rundown in the first game of an April 26 Minnesota Community College Conference baseball doubleheader in Thief River Falls.

Deadline extended for TRF volleyball camp registration

A couple of things happened since the last issue. First, the Thief River Falls Prowler girls volleyball camp, originally scheduled for June 5-12 during the 1995-96 school year, has been cancelled, and the Thief River Falls girls basketball camp, originally scheduled at the same time, June 5-12, has been moved to July 10-17.

Participation fee for the Prowler volleyball camp has been extended from May 15 to May 29.

For registration material or for additional information, call Sharon Dahlquist at 683-2529.

YOUR ADS WON'T GO UNNOTICED If You Advertise In The Times and WCCO 681-4450 [illegible]

SHOP THEIR RIVER FALLS AND SAVE!

PRICED TO MOVE!!!

GREAT SELECTION OF USED VEHICLES!

1994 CHEVY CORSICA 4-Door, Maroon $12,895
1994 DODGE INTREPID ES 4-Door, Maroon $18,300
1994 CHRYSLER LHS 4-Door, Black Cherry $24,990
1994 DODGE INTREPID 4-Door, Teal $17,700
1994 GEO METRO 2-Door, Green $7,995
1994 DODGE SHADOW 4-Door, Maroon $9,995
1994 DODGE SHADOW 4-Door, White $9,995
1994 DODGE SPIRIT 4-Door, Maroon $11,995
1994 DODGE SPIRIT 4-Door, Driftwood $11,995
1994 DODGE CARAVAN SE Blue $17,937
1994 DODGE GRAND CARAVAN SE Maroon $18,995
1994 CHRYSLER NEW YORKER 4-Door, White $19,995
1994 CHRYSLER NEW YORKER 4-Door, Blue $19,995
1993 DODGE SHADOW 4-Door, Aqua $8,495
1993 CHRYSLER TOWN COUNTRY VAN Green $19,995
1992 DODGE DAKOTA 2x4, Gray/Silver $11,995
1992 CHEVROLET PICKUP Styleside, Red $14,995
1992 PONTIAC BONNEVILLE SE White $11,995
1992 DODGE DAKOTA Club Cab, 4x4, Blue/Silver $14,995
1992 CHEVY S-10 PICKUP 4x4, Black/Blue $11,995
1991 DODGE DAKOTA 4x2, Grey $8,995
1991 CHRYSLER 5TH AVENUE 4-Door, Gray $12,995
1991 CHRYSLER 5TH AVENUE 4-Door, Champagne $12,995
1991 DODGE SPIRIT ES 4-Door, White $8,990
1990 DODGE DAYTONA SHELBY 2-Door, Red $8,995
1990 CHEVY SUBURBAN 4x4, Gray, Red $16,990
1989 FORD F-150 TRUCK 4x2, Blue $8,995
1989 FORD F-150 TRUCK XLT 4x4, Brown $10,800
1989 CHEVY BERETTA 2-Door, White $6,595
1989 CHEV. SILVERADO 4x4 JUST ARRIVED!
1989 DODGE GRAND CARAVAN LE Gray $10,995
1988 FORD F-150 XLT 4x2, Blue $7,995
1988 FORD MUSTANG LX CONVERT. 2-Door, Red $8,500
1987 FORD F-150 CONVERSION VAN Blue $7,995

Looking For A Car... New Or Used Call The ACTION LINE 1-800-864-3839

BUYER · HELP · WORKER · ACTION

WESTSIDE MOTORS

CHRYSLER Plymouth Dodge Jeep/Eagle OF T.R.F., INC.

Jeep Eagle Service, Sales and Leasing - Nobody Does It Better!

•Sales Hours: Mon.-Fri. 7:00 - 9:00, Sat. 9:00-6:00 • Parts: Mon. - Fri. 7:30 - 5:30, Sat. 8:00 - Noon

Highways 59 and 1 West 681-4302 Thief River Falls

USED CARS

NEW GEO & CHEV CARS

NEW TRUCKS

USED TRUCKS

NEW TRUCKS

THIBERT'S CHEV., BUICK & RV 253-2171 1-800-247-CHEV (2438) Red Lake Falls, MN

Thief River Falls qualifiers for the 1995 Minnesota Youth Bowling Championships state finals April 29-30 in Brainerd, Bemidji and Crystal were on hand last week at the Family Bowl for a group photo. The 23 qualifiers reached the state level through district roll-offs held April 8-9 in Detroit Lakes that included 93 Thief River Falls bowlers. Competition for some 800 state qualifiers is held in two age groups (11-under and 12-21) for boys and girls, with both a handicap and scratch division. State winners in the 12-21 age groups advance to the national finals July 19-23 in Rochester NY. The Thief River Falls state championships included: front row, left to right: Ashley Halbasch, Ben Wiegert, Adam Lian, Danielle Nelson, Kari Hoffstrom, Ashley Peters and Andrea Hagen (inset); middle row, left to right: Jeff Venner, Bryce Bolstad, Carissa Larson, Kelsey Holten, Katie Schommer, Colman Langlie and Luke Sadler; back row, left to right, Keith Bliss, Jeremy Tretline, Beau Bergman, Melissa Adamson, Sara Jensen, Sarah Smeby, Staci Hovet, and Josh Connelise. Not pictured Becky Bray.

Prowler Invitational JV baseball trophy claimed by Roseau

Roseau took second and third place in the Prowler Invitational JV baseball tournament held April 22 at Thief River Falls. The Rockets finished second with a 3-1 record, including a 10-2 victory over host Thief River Falls in the championship game. Roseau's only loss was a 4-3 decision to Warroad. Pictured are the Rockets' tournament team.

Tournament Results

- Roseau 10, Thief River Falls 2
- Roseau 4, Warroad 3
- Thief River Falls 4, Warroad 3
- Roseau 7, Bemidji 2
- Thief River Falls 8, Bemidji 2
- Warroad 10, Bemidji 0

Tournament Results

- Lakeview Christian 4, Fosston 3
- Lakeview Christian 10, Fosston 0
- Fosston 10, Bemidji 0
- Fosston 10, Bemidji 0
- Lakeview Christian 10, Bemidji 0
- Lakeview Christian 10, Bemidji 0
- Lakeview Christian

Multi cultural panel discussion for student nurses at Northland Community College was held recently on campus. Comprising the panel were four members of the Northland staff. Left to right are Solomon Osayande, Nigeria, Africa; Gayle Ramnanthan, Sri Lanka, Yolanda Martinez, who terms herself a Chicana, and Gene Klinke, Native American.

NCC nursing students study several cultures

By Jill Seal 2000 white students are expected to be in nursing rolls in the United States, making up only about one-third of the population. Some students will be in clinical work in hospitals and families from a variety of ethnic backgrounds and in a variety of socio-cultural situations; they must have the ability to communicate across cultures to be effective in their work.

To better prepare future nurses, a multi-cultural panel discussion was held on the Northland Community College campus for 60 nursing students and faculty members recently. The students are from Northland's Associate Degree in Science-Nursing program which prepares licensed practical nurses for the registered nursing exam. Students attending included those from the Thief River Falls campus and the nursing satellite campus located at Bemidji State University.

Speakers included Northland faculty and staff from several diverse cultural backgrounds. Included were Solomon Osayande, human services instructor who is originally from Nigeria, Africa; Gayle Ramnanthan, business instructor, who spoke of traditions and health beliefs from his native country of Sri Lanka; Yolanda Martinez, a student at NCC who is originally from Texas and terms herself a Chicana, who presented views of her family culture and their issues, other Hispanics, and Gene Klinke, director of minority student services at the college and a Native American from the White Earth Indian reservation. Klinke also served as panel moderator.

The goals of the panel discussion were to build cultural sensitivity in our future students and to encourage them to incorporate the use of cultural knowledge into their nursing care," states Deb Fritz, director of the nursing program.

Consumption under age violations in LEC news

Despite warnings from local officials, several youths were cited for consumption under age during the past week.

Consumption under age. On April 24 at 11:51 pm, the sheriff's department received a complaint stating there was a party out in Reiders township and there was a run-in over out there. Deputies found the location at 11:41 am, and as they pulled in the one almost all of the individuals ran into nearby woods. Deputies waited about an hour for all of the youths to come out of the woods. Charged with consumption under age are: Dale Jeffrey Shumway, Middle River, age 18; Ryan Duane Wold, Thief River Falls, age 18; Joseph Edward Sobel, age 18; Thief River Falls; Brian Curtis Howe, Thief River Falls, 18; Jeffrey Duane Lunsvig, Thief River Falls, age 18; Cayler Bryan Dilson, Thief River Falls, age 18; Priscilla Dawn Stolz, Thief River Falls, age 20; Becky Jo Ashlyn, Thief River Falls, age 19; Marilice Enoch LaMoine, Thief River Falls, age 18; Chad Ryan Torgerson, St. Hilaire, age 18; Jeremy Paul Bulger, Thief River Falls, age 19; Kimberly Ann Benoit, Newfolden, age 18; Jeremy Lee Lawrence, Thief River Falls, age 18; Sarah Jann Williams, Thief River Falls, age 19; Heidi Lin Hanrud, Thief River Falls, 19; Melissa Amber Rux, Thief River Falls, age 18; Sarah Jane Magnuc, Thief River Falls, age 19; two 17-year-old females from Thief River Falls, and two 19-year-old females, one from Thief River Falls and one from St. Hilaire.

On April 28 at 1:35 a.m. police stopped a vehicle on Pennington Avenue South for a traffic violation. Cited for consumption under age was Dirk Allen Haugen, 19, Goodhue; Clayton Lance Although, 20, Warren, and Aaron Marvin Ness, 19, Angle, Manitoba.

On April 30 at 2:30 a.m. police received a report of a young people drinking situation at Kristie Lynn Olstad, 20, Thief River Falls, was cited for consumption under age.

On April 30 at 1:02 a.m. police received a report from a subject who required assistance locating his vehicle. The individual had been drinking alcohol. Brian Leroy Anderson, 19, Halma, was cited for consumption under age.

On April 30 at 2:23 a.m. police received a report of a hog party in Riverview traffic center. The following were cited for consumption under age: Michael Anthony Blanek, Thief River Falls, age 20; Jeffrey Lee Hoffman, Thief River Falls, 20; Jorge Alfredo Perez Warren, 20; Charisse Desiree Lubtine, Grand Forks, age 20; Joey Wilhelm McGregor, Warren, age 20; Mark James Sjoquist, Thief River Falls, age 20; Kris Renae Vollager, Crookston, 18; Jessica Lynn Belcher, Warren, age 19; Stacy Jo Schulz, Euclid, age 19; David Leroy Hoffer, Crookston, age 19; Dawn Bernard Sutelee, Crookston, age 19; Tamara Marie Johnson, Warren, age 19; Shawn John Johnson, Warren, age 20; Bryan Wayne Strickfaden, Euclid, age 19; Melissa Rayann Jones, Warren, age 19; and Sarah Lynn Mischel, Thief River Falls, age 19.

Burglary. The sheriff's department is investigating a burglary that occurred sometime over the past two weeks. A Silverton township resident discovered that someone had entered a detached garage on his farm, and had taken several tools. The theft loss was estimated at over $500.

Disorderly conduct. On April 23 at 3:15 a.m. the sheriff's department responded to an incident at Highlanding township hall where a dance was in progress. As a result of an incident with deputies, Shawn Gowers, Argyle, age 25, will be cited for disorderly conduct.

On April 26 at 6 p.m. police received a call of disorderly conduct, from the Dudley Apartments. Jesse Rodriguez Salazar, 29, Thief River Falls, is being charged with disorderly conduct.

On April 25 at 5:09 p.m. police received a report of an incident at a Riverview trailer court residence. Charles William Zomes, 18, Thief River Falls, is being cited for disorderly conduct.

On April 28 at 1 a.m. police received a complaint from Franklin Middle school of a fight between a 13-year-old and 14-year-old male from Thief River Falls. A juvenile delinquency petition has been requested for disorderly conduct.

Thefts. On April 26 police received a report from a resident who said someone was trying to get her to send them money for a class action lawsuit against cosmetic lotion. Police contacted New York authorities and learned this investigation is being undertaken and a task force involving the FBI formed to look into the many complaints about this situation they have received.

On April 26 at 1:23 p.m. Hugo's reported shoplifting. A 16-year-old male from Thief River Falls, and a 15-year-old male from St. Hilaire had left the store without paying for merchandise.

On April 26 Jesus Readman, 20, Thief River Falls, was arrested May 1 at 6:10 p.m. on a warrant for theft by shoplifting from Hugo's Food Store.

On April 26 Jesus Readman, 20, Thief River Falls, was arrested May 1 at 6:10 p.m. on a warrant for theft by shoplifting from Hugo's Food Store.

Vandalism. On April 30 at 2:45 a.m. police received a report of a hog party in Riverview traffic center. The following were cited for consumption under age: Michael Anthony Blanek, Thief River Falls, age 20; Jeffrey Lee Hoffman, Thief River Falls, 20; Jorge Alfredo Perez Warren, 20; Charisse Desiree Lubtine, Grand Forks, age 20; Joey Wilhelm McGregor, Warren, age 20; Mark James Sjoquist, Thief River Falls, age 20; Kris Renae Vollager, Crookston, 18; Jessica Lynn Belcher, Warren, age 19; Stacy Jo Schulz, Euclid, age 19; David Leroy Hoffer, Crookston, age 19; Dawn Bernard Sutelee, Crookston, age 19; Tamara Marie Johnson, Warren, age 19; Shawn John Johnson, Warren, age 20; Bryan Wayne Strickfaden, Euclid, age 19; Melissa Rayann Jones, Warren, age 19; and Sarah Lynn Mischel, Thief River Falls, age 19.

Burglary. The sheriff's department is investigating a burglary that occurred sometime over the past two weeks. A Silverton township resident discovered that someone had entered a detached garage on his farm, and had taken several tools. The theft loss was estimated at over $500.

Disorderly conduct. On April 23 at 3:15 a.m. the sheriff's department responded to an incident at Highlanding township hall where a dance was in progress. As a result of an incident with deputies, Shawn Gowers, Argyle, age 25, will be cited for disorderly conduct.

On April 26 at 6 p.m. police received a call of disorderly conduct, from the Dudley Apartments. Jesse Rodriguez Salazar, 29, Thief River Falls, is being charged with disorderly conduct.

On April 25 at 5:09 p.m. police received a report of an incident at a Riverview trailer court residence. Charles William Zomes, 18, Thief River Falls, is being cited for disorderly conduct.

On April 28 at 1 a.m. police received a complaint from Franklin Middle school of a fight between a 13-year-old and 14-year-old male from Thief River Falls. A juvenile delinquency petition has been requested for disorderly conduct.

Thefts. On April 26 police received a report from a resident who said someone was trying to get her to send them money for a class action lawsuit against cosmetic lotion. Police contacted New York authorities and learned this investigation is being undertaken and a task force involving the FBI formed to look into the many complaints about this situation they have received.

On April 26 at 1:23 p.m. Hugo's reported shoplifting. A 16-year-old male from Thief River Falls, and a 15-year-old male from St. Hilaire had left the store without paying for merchandise.

On April 26 Jesus Readman, 20, Thief River Falls, was arrested May 1 at 6:10 p.m. on a warrant for theft by shoplifting from Hugo's Food Store.

On April 26 Jesus Readman, 20, Thief River Falls, was arrested May 1 at 6:10 p.m. on a warrant for theft by shoplifting from Hugo's Food Store.

Vandalism. On April 30 at 2:45 a.m. police received a report of a young people drinking situation at Kristie Lynn Olstad, 20, Thief River Falls, and a 15-year-old male from St. Hilaire was cited for consumption under age.

On April 30 at 1:02 a.m. police received a report from a subject who required assistance locating his vehicle. The individual had been drinking alcohol. Brian Leroy Anderson, 19, Halma, was cited for consumption under age.

On April 30 at 2:23 a.m. police received a report of a hog party in Riverview traffic center. The following were cited for consumption under age: Michael Anthony Blanek, Thief River Falls, age 20; Jeffrey Lee Hoffman, Thief River Falls, 20; Jorge Alfredo Perez Warren, 20; Charisse Desiree Lubtine, Grand Forks, age 20; Joey Wilhelm McGregor, Warren, age 20; Mark James Sjoquist, Thief River Falls, age 20; Kris Renae Vollager, Crookston, 18; Jessica Lynn Belcher, Warren, age 19; Stacy Jo Schulz, Euclid, age 19; David Leroy Hoffer, Crookston, age 19; Dawn Bernard Sutelee, Crookston, age 19; Tamara Marie Johnson, Warren, age 19; Shawn John Johnson, Warren, age 20; Bryan Wayne Strickfaden, Euclid, age 19; Melissa Rayann Jones, Warren, age 19; and Sarah Lynn Mischel, Thief River Falls, age 19.

PLANT YOUR "SEAT" AND HARVEST THE VALUE OF A NEW GM VEHICLE

YOU DESERVE IT!

"FALL NEW DESIGN" 1995 MONTE CARLO IS BACK Completely Loaded Retail $18,122 OUTRIGHT PURCHASE $16,995

"NEW" 1995 CHEV CAVALIER 2-DR. CPE. Air, Tilt, Cruise, Tinted Glass, Stereo Cassette, Dual Sun Visors, Rear Defroster. Final Time Buyer Qualifiers Up to $500 OFF MSRP $11,995

1995 CHEV. S-10 LS PICKUP Air, Tilt, Cruise, Stereo Cassette, Chrome Wheels, Tonneau Cover, Bed Liner, Full Size Spare, Much More! Retail $11,627 Cash Rebate & NW Dist. - $832 Less FTB - $500 YOUR PURCHASE PRICE $10,295

"COMPLETELY REDONE" 1995 CHEV. LUMINA 4-DR. V-6 Auto. A/C Cruise, Tilt PL, P.W. Rear Defroster. Retail $17,326 OUTRIGHT PURCHASE $16,495

"HERE - IT ON THE WAY" 1995 CHEV. 1/2-TON EXT. CAB V-8, Auto., Silverado, A/C, Loaded Retail $21,983 - Purchase Price is Commercial Value To Dealer $19,568

1995 CHEV 1/2-TON 4X4 WT Retail $19,364 OUTRIGHT PURCHASE $16,995 w/Commercial Rebate

1995 PONTIAC GRAND AM 2-DR. Cpe. Auto., A/C Cruise, Tilt, Cassette Speaker, Bucket Seats, Much More! Retail $15,851 Less NW Dist. - $956 Less Mfgrs. Rebate - $1,000 YOUR PURCHASE PRICE $14,395

"IN STOCK" 1995 BUICK LESABRE 4-DRs. V-6, Auto., Fully Equipped America's #1 Family Car STARTING FROM $20,595

1995 PONTIAC GRAND PRIX SE SEDAN Fully Equipped, Dual Air Bags, Anti Lock Brakes Retail $18,494 Northern Motors Discount & Fact Cash - $1,400 YOUR PURCHASE PRICE $17,094

1995 OLDS 98 REGENCY 4-DR. This Car Has It All! ONLY $27,395

1995 OLDS CUTLASS SUPREME Gold Editions STARTING FROM $17,695

ON THE SPOT FINANCING! TEST DRIVE THE 90's TODAY!

TREMENDOUS SELECTION OF USED VEHICLES

1993 FORD TAURUS GL V-6, Auto. Cruise, Tilt, Power Locks, Windows, Door Locks, 43,000 Miles Was $10,995 NOW $9,495

1993 BUICK CENTURY 4-Dr. Auto. A/C Cruise, Tilt, Power Locks, Windows, Door Locks, 27,000 Miles Was $12,895 NOW $11,750

1994 FORD TAURUS GL 4-Dr. Auto. A/C Cruise, Tilt, Power Locks, Windows, Door Locks, 19,000 Miles Was $15,100 NOW $13,450

1986 BUICK CENTURY 4-Dr. Auto. A/C, Cruise, Tilt, Power Locks, Windows, Door Locks, 92,000 Miles NOW $3,695

1992 OLDS DELTA 88 4-Dr. V-6, Auto. Power Everything, One Owner, 32,000 Miles Was $14,950 NOW $13,750

1989 PLYMOUTH HORIZON 4-Dr. 4-Cyl., 4 Spd. Excellent Runner Was $1,025 NOW $1,050

1993 OLDS TORONADO 3.8L, V-6, Auto. Loaded 23,000 Miles, Pristine Was $13,995 NOW $12,150

1993 MERCURY TOPAZ GS 4-Dr. 4-Cyl. Auto. Power Door Locks, Dome A/C Cruise, Tilt & Power Windows Was $10,295 NOW $9,250

1993 FORD RANGER PICKUP 4-Cyl., 5 Speed, Power Steering, Brakes 18,000 Miles Was $7,995 NOW $7,295

1991 PONTIAC GRAND AM 2-Dr. 4-Cyl. Auto. A/C, Cruise, Tilt, One Owner Was $8,295 NOW $7,695

1993 DODGE SPIRIT 4-Dr. 4-Cyl., Auto., A/C, Cruise, Tilt, 48,000 Miles Was $9,100 NOW $8,850

1989 CHEV 1/2-TON 4X4 Extended Cab, V-8, 5 Speed, Sidewinds Nicely Equipped, One Owner, 70,000 Miles NOW $10,950

1989 PLYMOUTH VOYAGER VAN 4 Cyl. 5 Spd. Auto. A/C, Cruise, Tilt, Power Locks, Power Windows, Door Locks, 47 Passengers, 68,000 Miles Was $9,695 NOW $7,895

FOR YOUR SHOPPING CONVENIENCE WE ARE OPEN MON.-FRI. • 8 A.M. MON.-FRI. • SATURDAYS TILL 4 P.M.

Your Full-Line GM Dealer NORTHERN MOTORS, INC. Hwy. 1 & 59 W. Thief River Falls, MN 1-800-955-6053 681-4820

Keep 'em on the Line! With Business Stationery That Keeps Your On-Hand Supplies Low! Letterhead • Envelopes • Business Cards • Computer Business Forms - And More

The Times 681-4400 – Thief River Falls

The Times Volume 84, Number 18 Wednesday, May 3, 1995

Prom 1995

The Second Secti

Local student initiated into college Spanish honor society

Lisa Dickson, a student at Crookston College in Moorhead, was initiated into Sigma Delta Pi, the Spanish National Honor Society, this spring.

Dickson is a senior majoring in Biology and Spanish. She is the daughter of Don Bennett and Donna Dickson of Thief River Falls.

To participate in the honor society, students must achieve an overall grade point average of 3.0 on a 4.0 grade point scale and a 3.25 grade point average in Spanish. They are also required to have taken a college level Spanish literature course.

Nine from area on UMC dean's list for quarter

Named to the winter quarter dean's list at the University of Minnesota—Crookston were Kenneth Vasek, Angus, Shannon Hendrickson, Argyle; Andrea Martin, Bagley; Marisa Martinez Brandes, Sara Larsson, Euclid; Jennifer Swenson, Lancaster; Melissa Johnson, Middle River; Darrell Schindler, Red Lake Falls; and Christine Johnson, Roseau.

State names new instant lottery game

Minnesota State Lottery has introduced a new instant lottery game called "Hole in One". It offers a top prize of $9,000 and the overall odds are 1 in 4.06.

The play style resembles a bingo-drive game. Scratch off the play area to reveal the distance of your drive and their drive, and a prize amount. If your drive beats the other golfer, you win the prize amount shown. Hyperbole will win four times on a ticket. If the boxes show matching "Hole in One" you collect all four prizes. Other prizes include $1,000, $100, $40, $20, $10, $5, $4, $2 and $1.

Kara Boughton and Ben Engelstad discuss some of the night's activities at the 1995 Lincoln High School Prom. This year's theme was Magical Masquerade.

The girls anxiously await their turn to cross the stage during the Grand March at the 1995 Lincoln High School Prom. Pictured above are: Jamie Eilason, Wendy Dahl, Amy Johnson, and Jeanne Nelson.

Michelle Haugen put on Justin Brunkhorst's coat as it was a cool night for the 1995 Lincoln High School Prom.

The boys await their turn to cross the stage for the Grand March which was held last week during the 1995 Lincoln High School Prom. Pictured from left are: Bryce Marquis, Paul Moe, Jared Lee, Jason Engen, Chane Keefe, Chris Ortloff, and Jeff Lannoye.

IF YOU WANT THE BEST—SEEK OUT THE PROFESSIONALS AT NORWEST INSURANCE, INC.

Come to expect the best.

INSURANCE INC

Thief River Falls Office 110 Third Street East 681-6411

DAN BAUMGARTNER ✔ Homeowners ✔ Mobile Home ✔ Personal & Business Auto ✔ Agricultural

JUDY DURAY ✔ Life/Health ✔ Disability ✔ Annuities ✔ Long-Term Care ✔ Contract Bonds ✔ Workers' Compensation ✔ Commercial Package Policies

NO PAYMENTS & NO INTEREST UNTIL AUGUST 1995 ON EVERYTHING IN THE STORE!

Black Glass Oven Door 30" Electric Range RCA $159.95 Regular Price $249.95 Upscale cooking this spring is an elegant "self-contained" design. Called "monocoque," the oven door and cooktop form a single unit. Cleaning is a breeze.

Come In And Check Out The Ultimate In Picture And Sound Quality On RCA

DSS SATELLITE SYSTEMS NOW FOR ONLY $21.00 DAC

Built-In Dishwasher 4 Cycle and 2 Temperature • Power Scrub Cycle • Wash Cycle Indicator Light • Heavy Duty Stainless Steel Tub • Hi and Lo Water Level Control • 2 Level Wash System • Rinse and Hold Option WAS $399 NOW $369 SAVE $30 NOW ONLY $299

APPLIANCE & TV SHOWCASE We Service What We Sell With Our Service Service Department! 681-5676 GECAF Thief River Falls, MN Northern State Bank Corner of 3rd & Horace

SUPER VALUE DAYS 50th Anniversary CELEBRATION

FREE REGISTRATION FOR DOOR PRIZES

5.77 Cold Cut Bird Feeder

8.99 Fiberglass Long Handled Shovel

8.99 Rubber Bathmat

7.47 Sun Glasses

48" SHOP LIGHT Includes fluorescent tube and 8' cord. Uses two 40 watt bulbs (not included). 34332 $54.99

shop-vac® 6 Gallon Super Performance Wet/Dry Vac with Portable Blower

8.99 Radial Reinforced Rubber Hose

$19.99 Rep $34.49

$3.99 CLR Remover 28 oz.

$3.99 12" GRECIAN URN GRANITE FINISH

WIRE $29.95 50' Roll

FLOATING LANTERN Sale Priced $1.99 Rep $5.19

TRAILER SPRAYER $219

PULL BEHIND SPRAYER Ideal For Spraying Lawns & Gardens $1.99 $154

QUICK EASY, IN & OUT ACE Hardware Thief River Falls • 681-3664

Star Community News

Mayme Jensen
378-4333

[illegible]

Mr. and Mrs. Marvin Lundeen of Elbow Lake were visitors on Saturday at the home of Jerome Jensen.

Visiting evening guests at Mayme Jensen's were Mr. and Mrs. Clarence Jensen and family.

Wednesday afternoon Jean Jensen and Mr. and Mrs. Clarence Jensen were visitors and coffee guests at the Merle Nilssen home.

Monday Tim Lundeen was a dinner guest at the Tony Lundeen home.

Mr. and Mrs. Clarence Johnson and Lorraine Nordquist had dinner at the home of Mr. and Mrs. Ken Johnson on that day the Johnsons were dinner guests at the Ken Johnson home.

Monday Tim Lundeen was a visitor at the Greg and Gail Helgren home.

Mrs. Tim Lundeen visited on Saturday afternoon at the Dove Hickes home.

[illegible]

Dianne Weinberger of Crookston spent Sunday with her parents, Mr. and Mrs. Ken Van Vleck.

Supper guests on Easter Sunday at the Cherie Rust home were Mr. and Mrs. Wayne Rust and Mandy of Kimball, Phil Hart and Chris Rust of Fargo and Mr. and Mrs. Tim Howard, Josh, Chris and Rick of Stanton. Some of them came for an afternoon visit.

Kayla Lundeen visited on Monday with Lyle and Edith Blahowiak at their home in Thief River Falls, and also with Ingeborg Lowen and Florence Meland at CNC and with Orlan Dahl at Northwest Medical center.

Eunice Hagen was a dinner guest on Easter Sunday at the Duane and Virginia Sorenson home in Crookston. Other guests were Kathleen and the Gene Pederson family of Mentor.

Mr. Steven Engo of Roseau, Mr. and Mrs. Bob Gihon of Hallock, Mr. and Mrs. Craig Swanson, Geri Gihon and Sabrina of Oslo and Tammy Bratsog, Jordan and Ashley of Grygla.

Friday Mr. and Mrs. Howard Lundeen of Elbow Lake, Mr. and Mrs. Lauritzen of Wahpeton and enjoyed coffee together.

Mr. and Mrs. Rudolph Engevik and their house guests Brian and Jessica Rahman, Brandy and Dylan of Jamestown spent a day in Wayland and Cordell.

Marie Kramer and Chris were coffee guests on Thursday afternoon at the Cecelia Rust home.

Dinner guests on Easter Sunday at the Allan Sevareid home were Mr. and Mrs. Soverts of St. Paul, Evelyn Soverts, Mr. and Mrs. Bill Jones, Mr. and Mrs. Ken Soverts and family.

Mr. and Mrs. Larry Hagen and Lori were Easter Sunday guests at Gordon and Ruth of Hallock, Minnesota.

On Saturday evening they all enjoyed supper at a restaurant in Grafton with Kolby's birthday.

Mr. and Mrs. Eugene Pelansky were dinner guests on Easter Sunday at the home of Mr. and Mrs. Ken Van Vleck.

Mr. Godfrey Friedt and family of Richfield were also guests.

Mr. and Mrs. Raymond Aune and Charlotte visited on Monday afternoon at the Just Aune home.

Easter Sunday Mr. and Mrs. Howard Lundeen and Margaret Hasselton of Drayton were dinner guests at the Dwight Schwartz home in Grafton.

Guests on Easter Sunday for dinner at the Dean Anderson home were Lee Newlander were Ronald and Naomi Beachy of Bagley, Brian and Jennifer Rahman, Bradin and Cecily of Jamestown, ND, Karla and Leah Anderson of Bismarck and Mr. and Mrs. Dean Anderson.

Friday Mr. and Mrs. Joel Aune and Glenn Aune were to Nicholas Hanks Communion at Thief River Falls.

Mr. and Mrs. Evan Westberg were dinner guests on Easter Sunday at the Donovan Dirt home.

Mr. and Mrs. Charlie Rust were the guests on Easter Sunday at the Lyle Rust home in Thief River Falls.

Karyl Larson and Hazel Holthusen motored to the Cities last week and Karyl visited at the Lowell Larson home and Hazel visited her family. They returned home on Sunday.

Mr. and Mrs. Ken Van Vleck, Summer, Corbin and Hazel of Hallock, MN and Mrs. Chris Reginbal and Shelly of Good Farm, ND were dinner guests at the Gene Pederson home.

Richard Engebretson visited on Sunday at the Rudolph Engevik home.

Mr. and Mrs. Ken Van Vleck and Mandy, Christopher visited on Sunday evening with Gerry Lunestad, Melanie Lunestad and Melissa.

Mrs. Godfrey Friedt and Mary of Rochester spent Easter weekend at the Eugene Pelansky home.

Lance England of Cottonwood, MN spent Easter weekend at the Lance Pederson home.

Thursday Gene Pederson visited with Dora Peterson at Badger.

Brian Soverts of St. Paul spent Easter weekend at his parent's home, the Alan Soverts.

Wednesday Karyl Larson attended the Ladies Aid meeting at Grand Forks in the Citizen Karyl was an evening guest of Lorraine, Chomboriah and Margaret Pederson and Sam and Karyl were overnight guests on Thursday at the Lowell Larson home.

Friday evening Mr. and Mrs. Ken Van Vleck and Mandy were guests at the Wayne Rust home at Kensington and with Michael Rust of Duluth who had spent a few days at home.

Guests for dinner on Easter Sunday at the Clifford Kramer home were Mr. and Mrs. Harvey Kramer, Timothy and Ashley, Hartman Estate and Adler Estate of Roseau and Kristin Klamm of Thief River Falls.

Mrs. Godfrey Friedt and Mary of Rochester and Mr. and Mrs. Eugene Pelansky were supper guests at the

Gatzke Community News

Mrs. Clifford Kramer
459-3445

[illegible]

Sunday guests at the Ken Johnson home were Mr. and Mrs. Ken Johnson, Ryan and Ashley of Thief River Falls.

Monday Mr. and Mrs. Calvin Hoff were with Larry Lundeen and Mr. and Mrs. Elmer and Lucy of Northwest Medical center.

Mark Scott, Jerome Nelson, Joe and Ann Lundeen were in Fargo on Tuesday.

Visitors on Sunday at the Alvin Gauch home were Al Bakke of Hope and Mary Wolter of Charlotte.

Mr. and Mrs. Duane Anderson of Goodridge were dinner guests on Wednesday at the Clarence Nuzum home.

Mr. and Mrs. Ken Johnson of Gary Hendrickson and Mavis of Middle River and Ruston Bowers have been recent visitors at the Gene Pederson home.

Mr. and Mrs. Alvin Sperby of Grygla visited on Sunday evening at the Just Aune home.

Mr. and Mrs. Dolezal Kody and Ashley of Savage and Mr. and Mrs. Paul Klamm and Blair visited on Sunday at the Alan Sevareid home.

Mr. and Mrs. Myron Rust and Mr. and Mrs. Raymond Aune have been recent visitors at the Marlin Stated home.

Tuesday Mr. and Mrs. Gene Pederson visited at the Ken Pederson home near Roseau.

Mr. and Mrs. Clifford Klamm and Cordell were supper guests on Tuesday at the Michael Tesdahl home near Roseau to celebrate Cordell's birthday. He also received birthday greetings by telephone from Kristin Klamm of Thief River Falls and Al and Jackie Klamm of Hallock.

Mr. and Mrs. Lance Rust of Goodridge were dinner guests on Friday at the Cherie Rust home.

Greg Hume of Thief River Falls visited on Sunday at the just Aune home.

Visitors on Friday at the Just Aune home were Harvey Mugdan and Mr. and Mrs. Jerry Hoff.

Friday Mr. and Mrs. Raymond Aune and Chuck and Gene Lundeen visited at the just Aune home.

Friday evening a birthday meeting at the Cherie Rust home were Mrs. Evan Engo, Kody and Ashley of Savage and Mr. and Mrs. Paul Klamm and Blair.

Wednesday afternoon and the Gene Pederson visited at the Alan Sevareid home.

Mrs. Raymond Aune visited on Wednesday evening at the Just Aune home.

New Arrival

Congratulations to Mr. and Mrs. Ron Engevik of Roseau, MN, parents of a son, who are proud parents of a son born on April 22 at Roseau Area Hospital and clinic. He has been named Justin Lawrence and weighed in at two pounds and three-quarter ounces and was 21 1/2 inches long. He is the grandson of Kaylani Grandparents are Lawrence and Ann Marie Engevik of Roseau and Gene Engevik. Great-grandparents are Helen Tolson of Middle River and Bob Engevik.

Saturday Mrs. Michael Tesdahl, Timothy and Ashley of Roseau and Cordell Klamm were at the Michael Tesdahl home with Mrs. Beon Dolezal for lunch.

Wednesday evening Mr. and Mrs. Gene Pederson were at the Ken Pederson home with Mrs. Beon Dolezal for lunch.

Mrs. Gene Moses returned home after spending time at a daughter's home near Milwaukee, WI awaiting the birth of grandson, Alex Hetz, who weighed 8 lbs. 9 oz. Congratulations!

Mr. and Mrs. Lance Sinbad visited Ann Swenson Tuesday evening at the home of her parents, Ken and Ann Nelson in Thief River Falls and Liz Swenson at her home.

Mr. and Mrs. Alvin Grandstrand attended the concert of Lincoln high school on Sunday afternoon by the Chancellor Quartet.

Save $$$ – Be A Subscriber

Birthdays

Birthdays in the month of May are: Robert Rust, Tim Howard, Reuben Dolezal, Jerome Weber, Alan Sevareid, Sonney Johnson, Rick Larson, Sam Gihon, Tom Monson, Paul Klamm, Gordon Monson, Paul Klamm, Jr., Ryan Johnson, Ashley Johnson, Wayne Tarman, Kathy Linder, Gene Lundeen, Jerome Nelson, Ann Nordquist, Bill Hoyt, Donna Nelson, James Sperby, Otto Magen, Hazel Aune, Richard Engebretson, Russ Gauch, Evan Lundeen, Ben Weber, Allen Chapman, Arlene Kramer, Kyle Dahlquist and Jodie Weber.

Anniversaries

Those celebrating wedding anniversaries include Lyle and Edith Blahowiak and Alan and Sandy Sevareid.

Graduates

Congratulations to the graduates from the Gatzke area. They include: Jaime, daughter of Irma Hanks from Goodridge, Lance Rust, son of Wayne and Janice Larson who graduated from Middle River Greenbush high school.

Eric Dolezal, Kody and Ashley of Savage spent Wednesday until Monday at the Paul Klamm home.

Monday Gene Engen was a supper guest at the Clifford Kramer home.

Mr. and Mrs. Ruben Engevik, Mr. and Mrs. Russell Engebretson, Monica and Kevin were to the supper at Gordon's Lunchroom in Grafton on Saturday.

Mr. and Mrs. Ruben Engevik visited on Thursday with Hulmer and Anne Rahman, Brandy Johnson of Anoka, Keith and Sharon Spandl of Long Prairie been recent visitors at the Just Soverts home.

Friday Mr. and Mrs. Lyle Blahowiak and Edith were visitors at the Gene Pederson home.

Easter Sunday Westberg and Karyl Larson attended the Senior Federation Luncheon at the Ladies Aid Building in Center in Thief River Falls.

Sunday Easter Sunday visitors at Glenn Lundeeter on Sunday afternoon were Mr. and Mrs. Ken Lundeen and Steve Gerald of Shreveport, Louisiana, Joe and Justin of Rochester, Glenn Aune, Mr. and Mrs. Ken Aune, Mr. and Mrs. Ken Aune, Bertrice were on evening guest at the just Aune home.

Tuesday Karyl Larson visited with Ann Westberg at Wilton in the home.

Tuesday evening Mr. and Mrs. Gene Pederson visited at the Gary Peterson home at Middle River and brought birthday wishes to Mavis.

Senior News

Services will be held Monday at the Gatzke Community Center for the United Lutheran Birthday. Justine Larsen was the door prize. Hazel Holthusen and Mr. and Mrs. Ken Johnson were the Cards Friend. Lunch was served by Ann Nordquist, Hazel Holthusen, Mr. and Mrs. Lyle Blahowiak, Mr. and Mrs. Lyle Lundeen, Mr. and Mrs. Lyle Lundeen, Mr. and Mrs. Lyle Lundeen

Goodridge News

Shaw Lindberg
681-4446

Tiffany Hanson
Celebrates 5th Birthday

Jim Dagg
INSURANCE AGENCY
Independent Agent
See Us For All Your INSURANCE NEEDS...
• Home • Multi-Peril
• Auto • Crop Hail
• Farm • Commercial
681-2900
207 Horace Avenue North Thief River Falls, MN

CRUISE SAVINGS UP TO 60%
JUNE 1 14 DAYS BLACK SEA & EAST MED (Kusadasi/Athens) $1,599.00
JUNE 25 14 DAYS GREEK ISLES & TURQ COAST (Istanbul/Athens) $1,599.00
JULY 3 7 DAYS ESCORTED ALASKA ROUTE OF GLACIERS (Inc UCB) $1,889.00
FINAL SIGN UP
PORT CHARGES $170 ON EUROPE $140 ON ALASKA—FREE UPGRADES
FALL NOW!
BERGAN Travel
1-800-346-0001 or 218-681-4100
309 LaBrae Ave. North Thief River Falls, MN

D.O.T.
TRUCK INSPECTION
Complete Inspection
$37.00
FARMERS
HAVE YOUR TRUCKS FIELD READY, BRING THEM IN NOW, BE READY FOR THE HARD WORK COMING UP
GM PARTS
Mr. Goodwrench
NORTHERN MOTORS, INC.
Hwy. 1 & 59 W Thief River Falls, MN 681-4820

The Living Waters
Soil and Water Conservation Week
April 30 - May 7, 1995
SPONSORED BY:
PENNINGTON COUNTY SOIL & WATER CONSERVATION DISTRICT

FOR ALL YOUR PRINTING NEEDS...
The Times
324 N. Main 681-4450 T.R. Falls

Call ServiceMaster for Spring Cleaning!
Spring CLEANING TIME!
ServiceMASTER Can Help...
Spring Special!
CARPET CLEANING
Up To 400 Sq. Ft.
$57.95
FURNITURE
When You Have Your Carpet Cleaned
20% OFF
ServiceMASTER the cleaning people who care
681-1070
THIEF RIVER FALLS

Bill Adams of Northern Lights Council Boy Scouts of America presented a collector's print to Pam Cwikla (center), chairman of the local chapter of the United Way board, and Mary Anderson, executive director of the board. The print was presented to the United Way in appreciation of its gift to the Boy Scouts.

Newfolden News

Mrs. Arnold Larson
874-4331

May Birthdays and Anniversaries

Birthdays: Lindsay Nelson, Satan Larson, Bob Engen, Todd Swenson, Jr. Lowell Engen, 3-Donna Graham, 4-Jason Anderson, 5-Chuck Swenson, Ruby Engstrand, 6-Kevin Boe, 7-Dawn Thompson, Byron Olson, Jodi Maehl, 8-Dean Weber, Erick Lindemann, 9-Kim Gustafson, Kristen Lindstrom, 10-Ann Johnson, Cindy Hanson, 11-Jeff Olson, Jeremy Lindberg, 12-Kelly Stromberg, Hoeppenson, 13-Nancy Grlund, 14-Jerry Swesson, Kathy Menzel, Donna Swenson, Harvey Larson, 15-Marc Knutson, Brandon Rokke, 16-Robbin Mulhauer, Mitte Nelson, 17-Randy Anderson, Donnie Eliseth, 18-Jeremy Nelson, Jeremy Olson, 19-Robert Hendrickson, 20-Gordon Johnson, 23-Rich Kragness, 25-Don Wolgamott, Rori Ueland, Reuben Hallenger, 26-Sue Pederson, 28-Danny Knosa, Luella Hanson, 31-Ingvald and Thelma Dahl

Saturday evening, Arnold and Vern Larson were called and enjoyed coffee with Lefty Thun.

Visitors and stopping in at the Curt Olson Hanson home to visit Elaina were she got home from the hospital have been Lisa Wilson, Jeremy, Jayna Ambar and Mackenzie, Roger and Robbin Mulhauer, Renella, Ryan and Rebecca, Weston Roberge, Mitchell Wagner, Ashley Wagner, Kristen Wagner, Gerald and Diana Wagner and Natalie, Jon Wagner, Marvin and Rose Nelson, Floyd and Adelia Nelson and Shirley Wagner.

Tuesday, Sybil Peterson and Lillie Olson visited with Bud and Ruby Moen at Ruby's Place.

Ruth Thomas visited with Clara Hanson on Thursday afternoon.

Easter Sunday, Frank and Harriet Kujava and Ray and Laura Roppa went to the East Weldum for dinner after. Frank and Harriet went over to Roppa and spent the afternoon and evening there.

Ray and Bill Knutson, Shawn, Ashley and Ethan came Friday to spend the Easter holiday at the home of Bill and Shirley Wagner and with Greg Carlson.

Thursday afternoon Tilla Amundson visited and enjoyed coffee with Hanna Larson.

Mr. Mason Arbol of Agatite Junction AZ came up on Monday to visit with his mom, Alice Ellingson and other relatives when visited with Beverly Erickson on Thursday and also visited with her son, Adam Arbol and family.

Sunday those that attended the Baptism of Evan John, son of Tom and Sue Overadenger at the St. Bernardin Catholic church were his parents, brothers, Shane and Joey, sister Lauren, grandparents, Bob and Bunny Overadenger, Royce and Vernice Larson, his sponsors, Kay Dondelinger, Dan and Lori Larson, Sarah, Andy and Josh Kenny and Sylvi Cwikla. Todd and Kari Jenny and Colin. Tom and Sue hosted a delicious Easter dinner and in the afternoon they all helped obey Grandmother celebrate her birthday. Grandma received a hooked rug made by Kathy Kenny. She also opened her many nice cards and gifts. Richard Lerdahl also came and brought Joey birthday wishes and gifts. Birthday Blessings Joey.

The Roger Nelman family stopped in and had Easter dinner at the home of Ann Nelson. Those also in the group attended in Fosston were the MCC high school, Lisa Wilson and family were there and they all enjoyed it.

Easter Sunday those that enjoyed dinner together at the Lillie Olson home were Bill and Maria Olson, Lyle and Becky Olson, Traci and Brandi; Chuck and Kathy Olson, Jason, Michael and LeQuan Hanson.

Friday evening supper guest at the Curt Olson Hanson home were Lona Schultz of Crosslake, ND.

Wednesday afternoon Olga Thompson brought birthday greetings to Elora Hanson and enjoyed visit with her.

Those that enjoyed a Easter potluck dinner at the home of Ann Nelson were Gerald and Diana Nelson and Natalie, Nathan Nelson and Nikia, Kamaran and Kathy Hansen, Ken and Sharon Brekke and Jessica of Bagley, Gerald and Elona Moen, Beth Meier of Thief River Falls, Darlene Moen and a friend Mike of Thief Mayville, Dick and Pat Moen, Mike and Kathy Moen, Lisa Gaylord Anderson and Brian, Ann Nelson and girls, Kim and her girls from Thief River Falls, Dale Moen of Orlando, FL, called to wish them all a Happy Easter.

Saturday, Arlene Jensen of Downtush visited with her mom, Alice Ellingson and also met her new sister, Tammy Ahnert of Apache Junction, AZ who is up here visiting.

Easter Sunday dinner guests at the Joel Wolverworth home were Aaron and Charlie Wolverworth and Leslie an Patty Sorenson.

Jim Larson of Mounds View came Friday to attend a funeral at Lillie Island, the son-in-law of Fosston and spent the night with his parents, Arnold and Vernice Larson.

Mark Thompson of Moorhead came on Saturday thru 15th to spend Easter with his mom and dad, Olena and Curt Thompson. Sunday dinner guests were Mark Thompson, Lea Wilson, Jeremy Jayn, Amber, Harvey Skyberg, Mark and Lisa prepared a very delicious meal and in the late afternoon we had birthday cake and ice cream in honor of Jeremy's 14th belated birthday. Marvin and Rose Nelson also stopped in and had cake with us. We all long Happy Birthday to Jeremy. He did a special job.

Saturday, Clara Hanson had company from Duluth, Mr. and Mrs. Erhart Wolzied and son, Mathew and his wife. Easter dinner guests of Bill and Shirley Wagner were Merc and Tan Knutson, Ashley and Ethan, Shawn Carlson, Greg Carlson, Olga Thompson and Hanna Larson and all enjoyed a very delicious turkey dinner.

Easter Sunday guests at the Chuck Ellingson were Alice Ellingson, Sharon Anson of Apache Junction, AZ and Arlene Jensen of Downtush.

Sunday evening visitors at the Arnon Wolverworth home were Michael and Debbie Wolverworth and Jessica.

Sunday afternoon visitors and luncheon guests at the Don and Gail Larson home were Jim Larson of Mounds View, Arnold and Vernice Larson.

Elaina Thompson enjoyed a nice visit via telephone from her daughter-in-law, Dawn Thompson all Warren wishing her well wishes and also a blessed Easter.

Lona Hanson Clara Hanson visited with Pam Mitchell.

Curt Thompson visited Wednesday afternoon at his sister, Olga Thompson and enjoyed coffee and cookies with her.

Wednesday afternoon, Tilmer Blackhurst visited at the home of Arnold and Vernice Larson.

Curt Thompson stopped in at Emma Kanyama on Tuesday morning and enjoyed coffee with her.

Irene Holmstrom visited with Clara Hanson on Tuesday.

Wednesday evening visitors and supper guests at the Arnold Larson home were Jim Larson of Mounds View.

Carol Ness visited and had coffee with Vernice Larson on Thursday afternoon.

CHAD LOCALITY DRIVE

Quality Care Preventive Maintenance
Your Ford, Mercury or Lincoln needs regular maintenance to stay at its best. And no one is better equipped to do it than our Ford-trained technicians who use only genuine Ford and Motorcraft parts. And we do it all at a competitive price. We call it Quality Care Preventive Maintenance. It's the expert touch expert touch.
FORD MERCURY LINCOLN
QUALITY CARE
Where Quality Continues
Leave it to the experts.

Tuttberg Motor Co.
681-2660
Hwy. 1 & 59 W.
Thief River Falls

Viking

Riding in style, these Prom goers arrive at the 1995 Lincoln High School Inn limosine. Pictured from left, they are: Chad Kooiman, Nicole Torblaa, Kelly Liden, Jared Goldesberry, Kari Kirkeby, and Ian Vogt.

Kim Haugen and Paul Gonsorowski cross the stage during the 1995 Lincoln High School Prom.

Those from the Silver Creek Homecoming group who attended the "Echoes of Sweet" broken up in Ruth Hanson, Ida Pugbowitch, Ethel Nelson, Lorraine Sonnes, Bernice Trochmann, Myrtle Sorbeng, Martha Torgerson, Adeline Moe, Carmene Gustafson, Jean Nelson and Betty Swenson. The talk given by Marilyn Hagerty and the musical selections by Kathleen Wolfe were enjoyed by all.

Mr. and Mrs. Clifford Olson spent Sunday in Hawley visiting in the home of Sheryl and Colin Melby. Nicole, Laura and Becky. They enjoyed supper together at a local restaurant before returning home that evening.

Adeline Moe and Harold Nelson motored to Fargo on Friday to visit Thursday's Child Prey Concert. Jennifer Nabben to Tolna where they attended the funeral of a cousin, Philip Gleason.

Howard Nelson was in Sunday evening visitor at the Ethel Nelson home.

Visitors on Friday evening at the Bernice Trochmann home were Naomi Anderson and Nellie Wolfe.

Leona Hanson was a visitor at the Jean Nelson home on Monday evening.

Crusted Easter supper guests Sunday at the Martha and Jarvis Torgerson home were Jean Nelson, Bruce Williams, Jean Williams and Carrie Bruce, Malisa and Kelsie.

Carol Sorin and Lee Eidsaver were Sunday afternoon visitors at the Bernice and Ray Sorin home.

Glenn Cleven was a Monday morning visitor at the Ethel Nelson home. A soon they joined Marge Nelson at the Ruth Hanson home.

Ruth Hanson, Elora Nelson, Kim Sigmund, Aaron and Amanda were Thursday afternoon visitors at the Edna Rugpowitch home.

Eernice Knutson and Marlene Boody visited at the Bernice Dahlesson home on Saturday to East Grand Forks. On Tuesday evening Ruth Hanson and helped Aunt Annie Gustafson celebrate her birthday on Tuesday.

Sherry Evenson and Paul Moe prepared to walk off the stage for the 1995 Lincoln High School Prom.

Quin County CHS conducts interviews

Quin County Community Health Services will be conducting interviews to obtain qualitative information from the community regarding public health needs for the next four years (1996-99).

Groups including county commissioners, social services, physicians, hospitals, extension, school administration, EMS, law enforcement, environmental, consumer and public health from Kittson, Marshall, Pennington, Red Lake and Roseau counties, will be interviewed. The interviews will be conducted as part of the Community Health Services planning process.

For more information contact Quin County Community Health Services at Box 248, Newfolden, MN 56738 or call (218) 624-7665.

NOTICE TO CITY RESIDENTS
THE SANITATION DEPARTMENT WILL BEGIN PICKING UP LEAVES ON MONDAY, APRIL 24TH STARTING WITH THE FIRST WARD. LEAVES WILL AGAIN BE PICKED UP BY WARD AS FOLLOWS:
MONDAY FIRST WARD
TUESDAY SECOND WARD
WEDNESDAY THIRD WARD
THURSDAY FOURTH WARD
FRIDAY FIFTH WARD
CITIZENS ARE ENCOURAGED TO PILE THEIR LEAVES ALONG THE NORTH AND SOUTH AVENUES AND THEY WILL BE PICKED UP BY THE CITY'S LEAF VACUUM. PLEASE DO NOT PUT LEAVES IN PLASTIC BAGS, BOXES OR GARBAGE CANS.

OUR ADVERTISERS SAVE YOU MONEY!
SHOP THIEF RIVER FALLS AND SAVE!

INJURED?
Tired of Minneapolis TV ads telling you to drive 200-300 miles for help?? There is a Northern Minnesota law firm that is ready to help you whether you are injured at work or anywhere!
KIEF, FULLER, BAER & WALLNER
BEMIDJI
TOLL FREE 1-800-552-6881

SAVE UP TO 25% AND MORE ON LONG DISTANCE PHONE CALLS
BUSINESS OR RESIDENTIAL
NO COST - NO FEES
GET DIRECT DIAL LOW RATES WITH OUR 800 CALLING CARD WHEN AWAY FROM BUSINESS OR HOME
FOR MORE INFORMATION CALL OR WRITE:
681-7033 OR 681-6847
THIEF RIVER FALLS - BEMIDJI LONG DISTANCE

APPLIANCE & TV SHOWCASE
"YOUR DOWNTOWN APPLIANCE STORE!"
Full Line Service For All TVs, VCRs, Appliances & Antennas
House Calls Available
681-5676
Corner of 3rd & Hoover, Thief River Falls

GRADUATION CONFIRMATION BRIDAL RUSHES!
Dates Are Closing Fast, If You Are Considering Photography Videotaping Or Glamorizing Yourself Before June—Call Now And Book Your Opening Date.
"Don't Soak Your Carpets!"
Call RADNICKI'S CLASSIC CLEANERS
218-681-7679

AT 9:28 KATHY LIND WENT INTO LABOR.
But her husband Dan
was on the road.
The hospital called him
on his cellular phone.
Moments after he arrived,
so did his baby boy.
And a family was born.
Welcome To The New World
Cellular 2000
YOUR PERSONAL COMMUNICATION SERVICE
800-450-TALK

KEYPAGE
Computer Run/Radio Shack
1542 Hwy 59 S., Thief River Falls • (218) 681-6674
D&D Radio Sales & Service
1542 Hwy 59 S., Thief River Falls • (218) 681-6674
Vidcom Telephone Center
206 Pennington Ave. Thief River Falls • (218) 681-9221

The Times' Editorial Opinion

The Times
Thief River Falls, Minnesota

John P. Mattson, *publisher*
Marvin Lundin, *editor*
David Hill, *associate editor*

Editorial opinion published on this page, whether locally written or re-printed from other sources is intended to stimulate thinking and discussion among our readers. Opinions expressed by the editor are his own and not necessarily those of other staff members. Opinions expressed in items from other publications may be contradictory to the editor's own views but are offered for their general interest.

Spend An Afternoon With The Arts

Talent art exists in the community's young people will be exhibited Sunday, May 7, when the students of Lincoln high school visual and performing arts programs present their annual Afternoon with the Arts.

Artists will be seen as the students show sculpture, painting and drawing, perform dances, play musical instruments, sing, speak, read and present drama. People are invited to come and go as they wish during the afternoon or to take in all the visits and performances. And of the four hours from 1 to 5 p.m. aren't enough exposure to the arts, a recital at 7 p.m. in the vocal music room will feature a number of students in the Northern Expressions School of the Arts.

We continue to be impressed year after year with not only the talent of today's young people but the seriousness with which they present themselves to their fellow students and the public. While we are able to witness the musical and dramatic talent at Lincoln through several concerts and plays performances, we seldom have exposure to the visual art work done in the art classes. We think the public will be surprised by the quality of work done by a number of Sandy Lawson's art students.

If you need further incentive, refreshments will be served throughout the day. And if you are one who worries about what the younger generation is coming to, take a couple of hours today to visit Lincoln high school and find out for yourself. Our future seems to be in capable hands.

Early Recycling Results In Charges Of Theft

Gene McKinney of Berkley, Calif., was in the newspaper recycling business for a short time... until he was arrested. It seems the 42-year-old was recycling the newspapers before the public had a chance to read them.

Police discovered a 4,650 copies of 19 different free newspapers in McKinney's car—about 1,223 pounds in all. He had apparently been now literally unreporting the "Free...Take One" signs on the free newspaper stands. Also found in the car were 37 receipts from an Oakland recycler, which showed McKinney had traded more than 25,000 pounds of newsprint for $890 over a period of two months.

McKinney pleaded innocent to 15 charges of possession of stolen property, two counts of petty theft and $250 in parking fines for stopping in a red bus zone while he took the newspapers.

"The law is clear," stated Alameda County District Attorney John Adams. "Taking more than one newspaper from a rack is theft. The courts have ruled that free newspapers do have value, even though they don't charge for a single copy."

That value for recycling has sparked thefts across the country, since free newspapers in New York City have also been taken from racks in bulk before the general public has a chance to see them. Reports are that currently old newspapers bring a price of from $120 to $160 per ton and that 55.6 per cent of old newspapers were recovered for reuse in 1992—up from 35 per cent as recently as 1988.

It is good to see a greater percentage of old new papers being reused, but it also makes sense to let people read them first.

"Somebody's Mother" Carries Same Message For Children Today

In a number of books I took from an old rural school, Lillie Asp of rural Thief River Falls found a *Brooks Reader* with a 1906 copyright. She so enjoyed one of the poems in the reading book that she sent it along to *The Times* with the idea that it could be reprinted. We think it carries the same message nearly 90 years later as it did then.

SOMEBODY'S MOTHER

The woman was old, and ragged and gray,
And bent with the chill of the winter day.
The street was wet with a recent snow
And the woman's feet were aged and slow.

She stood at the crossing and waited long,
Alone, uncared for, amid the throng
Of human beings who passed her by
Not heeded the glance of her anxious eye.

Down the street with laughter and shout,
Glad of the freedom of school let out,
Came the boys, like a flock of sheep
Halting the snow piled white and deep.

Past the woman so old and gray
Hastened the children on their way.
Nor offered a helping hand to her,
So bent, so feeble, afraid to stir
Lest the carriage wheels or the horses' feet
Should crush her in the busy street.

At last one came of the merry troop,
The gayest laddie of all the group.
He paused beside her, and whispered low,
"I'll help you across, if you want to go."

Her aged hand on his strong young arm
She placed, and so, without hurt or harm,
He guided her trembling feet along,
Proud that his own were firm and strong.
Then back again to his friends he went,
His young heart happy and well content.

"She's somebody's mother, boys, you know,
For all she's old, and poor, and slow.
And I hope some fellow will lend a hand
To help my mother, you understand,
If ever she's poor, and old, and gray
When her own dear boy is far away."

And somebody's mother bowed her head
In her home that night, and the prayer she said,
Was, "God be kind to the noble boy
Who is somebody's son, and pride and joy."

Letters To The Editor and Corrections

Letters to The Editor: The Times encourages written responses to editorial comment or letters with original thoughts or ideas of general interest. Letters should be limited for publication in The Times exclusively: letters sent to multiple publications will generally not be accepted. Right is reserved to edit letters for length and clarity and to reject letters deemed to be promotional in nature or in poor taste.

Letters Must Be Signed: All letters must be signed and contain an address or phone number of the writer so authenticity can be verified. **Signatures must appear on letters published.** The Times believes that there is greater credibility in letters signed to print and will no longer withhold names of writers from publication.

Response Invited: Letters critical of individuals or other entities may be shown to those individuals or representatives of those entities in advance of publication with an invitation by The Times for response in the same issue as the original letter.

Corrections: If an error is made in news or advertising publication, The Times encourages readers to call it to our immediate attention at 681-4450. We will attempt to correct the error or clarify the misunderstanding in the next issue.

Star Community News

Mayme Johnson
378-4333

Those who brought Vernon Iverson birthday changes on Monday afternoon and birthday cake were Mr. and Mrs. Orel Stokkas. Then later that evening Mr. and Mrs. Tim Rudnicki of Crookston came to celebrate with Carolyn at Kenny & Vernon's birthday. Later on in the evening those who helped Vernon celebrate were Mr. and Mrs. Alfred Iverson Mr. and Mrs. Orlin Hanson and Mr. and Mrs. Oliver Hanson and Donnie along with Vernon's wife Gloria. It took was to celebrate the decease birthday of Vernon who passed away on April 29 and ends Happy birthday Vernon and many more.

Sunday Mr. and Mrs. Vernon Iverson attended Confirmation at the Evangelical Lutheran church. Then later in the afternoon Mr. and Mrs. Vernon Iverson attended a Confirmation party at Ben Hanson in the Bella Hanson home in Crookston. Later Mr. and Mrs. Vernon Iverson also attended the Confirmation party for Corey at the Gene Iverson home that afternoon. Congratulations Ben and Corey on your great day.

Saturday Mr. and Mrs. Vernon Iverson went to the Crookston Hospital to visit at the Community Center in Chico. Then later that day Mrs. Vernon Iverson went to the school and took in the basketball tournament.

Wednesday Jared Haugen was a guest at the Vernon home.

Mr. and Mrs. John Hoffman were visitors and coffee guests on Thursday at the Leonard Johnson home.

Friday afternoon Mr. and Mrs. Vernon Iverson attended the Confirmation reception for Joyce at the Bruce Solberg home.

Monday afternoon visitors and lunch guests at the Clarence Johnson home were Mr. and Mrs. Verne Hoffman of Crookston.

Thursday night Elke Fredric and Elodo Knudson attended the Delta Gamma meeting held at the Evergreen in Thief River Falls.

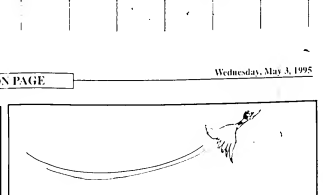

To initiate baccalaureate services for the graduating class of 1995 at Goodridge high school, a committee from the Goodridge area has been formed. The services are planned for May 31 at 7:30 p.m. at the Goodridge community center with all welcome to attend. Committee members are (left to right), front row, Virgie Wells, Helen Halvorson, Marcella Hanson, Rae Ann Pittman, Lois Johnson and Paulette Kaye; back row, Rev. Del Pederson of Reiser Lutheran Church, Rev. Bob Dahlen of the Goodridge Lutheran Parish and Rev. Joe DeCrans of St. Anne's Catholic Church.

Strandquist

F. Myrtle Vagle
136-2133

After a boat with a weekend of drizzle and wind, we were told by the newscasters today that we could expect a whole week of sunshine. This will take away the mountains of jello we have made in Elsie's cafe in the three weeks we have been here and replace it with a tan. Maybe we can install today so we can repair that. Spring is here. The Weeks was especially note so we have to say it wasn't too hard on us to get a taste of Winter in April. Roy's thermometer showed 52 degrees but the Hollywood one on the garage says 60. We hear that Minnesota is the less of the two and we're August.

We had a lovely surprise on Saturday when Virgil Rasmussen of Minneapolis came here with his father-George Rasmussen to see us. George is looking real chipper and is hoping to spend time in the area next. Virgil and his wife, Ruth were also accompanied by their daughter, Ann and her friend Kirsten who hadn't been here since "America" turned 29 years ago. They were Saturday dinner guest at Paul and Shirley Anderson's before heading back to the Cities. Virginia's son Paul Kansas had taken her with him while he was in the area on business and they were all glad to have been invited to dinner at Virgil and Ruth's before heading homeward in their home.

ONE DAY DENTURE SERVICE
Quality Low Cost
Dentures Guaranteed
For An Appointment Call
NORDIC DENTURE SERVICE
(204) 594-0269
405-309 Kingston Row
Winnipeg, Manitoba R3G 2J8

CUT OUT AND SAVE
Call 564-5237 For...
READY MIX CONCRETE, SAND & GRAVEL.
We Have Heated Ready Mix For Year Around Jobs.
For Statistics Delivery Of Ready Mix, Call Frey Ready Mix Concrete Plant
HO-HOT TOO BIG OR TOO SMALL
CONCRETE INC.
CONCRETE INC.
St. Hilaire, MN

All the service. Half the cash.
Get the Motorola 480 Carry Phone for only $69 or 50% off access charges for four months.
Cellular One features state-of-the-art cellular phones from Motorola®. Get the Motorola Carry Phone for only $69, or get all your cellular access for half the price for four full months! Ends soon! Call now!
CELLULARONE®
1-800-336-8849
In Thief River Falls call 681-7626
AT&T WIRELESS SERVICES

THIEF RIVER FALLS TIMES
Thief River Falls, Pennington County, Minnesota May 1, 1945
From The Times Files of Fifty Years Ago

TURNING BACK THE TIMES

By Donna Mybree

1895 — One Hundred Years Ago

—The new element "Alice Meelon" had a big load of passengers on her first trip to the Lake Lady.

—Seeding is all done at this part of the country.

—Miss Pima Peterson, formerly of Crookston, has opened a dress making shop here.

—The Odd Fellows ball was the event of the season.

—The new fire bell was hoisted into place Tuesday.

—Lindland Rothecke of the Oglebrah hotel put a picket fence around his lawn.

1905 — Ninety Years Ago

—W. A. Crawford, an Explic fisherman, drowned in the Red Lake river. He fell from a log into the river while fishing below the dam with a dip net.

—The C. J. Knox home and its contents were destroyed by fire.

—The Masons will build a two-story building just north of the building occupied by F. J. Stephens.

1915 — Eighty Years Ago

—President F. H. Herrick of the city council and local businessmen were looking into the matter of paving the streets in the downtown area.

—D. Lawrence Swedenburg, mechanic employed at the Soo roundhouse, was drowned while fishing in the river below the power house.

—Pennington county citizens will vote on county option June 14 to 24 on a ratio of the 14 saloons now operating in Thief River Falls.

1925 — Seventy Years Ago

—The Lincoln high school senior class play will be "Mother Mine" presented at the city auditorium Friday.

—Dr. A. W. Swedenburg was named president of the Rotary club.

—Jim R. Maas, formerly of the Times staff and now studying at Columbia university, was awarded a study tour of Europe by the Pulitzer Fund.

1935 — Sixty Years Ago

—A total of 540 oranges were sold as a fund-raiser by the Boy Scouts.

—Dr. Edward Borstad was elected president of the Rotary club.

—A health round-up for preschool children will be held May 4.

1945 — Fifty Years Ago

—Vernon H. Williams was killed while serving with the Seabees in the Southwest Pacific area. His mother, Mrs. Adlyn Williams, was notified by the Navy department.

—The Sons of Norway are seeking land clinching for relief for Norway.

—A preschool health round-up will be held in Thief River Falls May 7-9.

1955 — Forty Years Ago

—John A. Sater of Princeton accepted his appointment as Thief River Falls school superintendent.

—About 400 Girl Scouts and Brownies will native born from Minnesota to be hosted by the local chapter.

—Dickie Toomey won the city junior rifle club championship.

1965 — Thirty Years Ago

—Elks Youth Week will be celebrated with a dance Friday evening.

—The latest library board appointed plans for the new library building.

—Jonathan Cappott was elected commander of the local American Legion post.

1975 — Twenty Years Ago

—Larry White was elected chairman of the Thief River Falls United Way board, succeeding Chuck Gallibrace.

—Luther Bjerke, associate dean of the university college at the University of North Dakota will be the guest speaker at the 20th anniversary banquet for the Thief River Falls Rotary club.

—Thief River Falls entertainers Greg Sorenson, a vocalist and pianist now attending St. Olaf college in Northfield, and the Cadillac Jazz Band, a six piece band, will two concerts as a fund-raising effort by the Thief River Falls Bicentennial commission.

1985 — Ten Years Ago

—Five area students, including Margaret Race, Gretchen Berlin, Marcia Olson and Jon Hoff, all of Thief River Falls, and Norman Lee Hanson of Goodridge, were given recital recognition of "1985 Women of Horse" at the April 29 meeting of the local branch of the American Association of University Women.

—Commencement exercises for the 102 candidates for graduation in Lincoln high schools class of 1985 will be held May 30 at the Thief River Falls sports arena.

—A 40-year-old land health fair will be held Saturday at the Falls clinic, which recently completed major remodeling following a merger with the Thief River clinic professional association and two private practitioners.

Local Red Cross To Pick Officers Tuesday Evening

"The annual meeting of the Pennington county chapter of the American Red Cross, originally scheduled for April 24, will be held special next Tuesday evening, May 8, in the district court room at the court house. In announcing the meeting Hesson A. Rjoa, chairman of the local chapter, urged that as many members of the organization as possible be present to assist at the election of officers for the coming year, the principal business scheduled for consideration. In addition, chapter officers and committee heads will submit reports pertaining the various activities of the Red Cross in this community during the past year.

County Agent To Arrange For Victory Gardens

"The local Lions club is cooperating in the nation-wide campaign for more Victory Gardens this year, in an effort to relieve an anticipated scarcity of food next fall, it was announced today by Ernest Palmer, committee chairman, who asked that any local person interested in obtaining a garden plot get in touch with him at once at the county agent's office, located over the post office."

Trinity Zion Churches Will Conduct Joint V-E Day Service

"Where the greatest interest is made of the end of the war in Europe, joint VE Day services will be held the evening of that day in Trinity church by the congregations of Trinity and Zion Lutheran churches, it was stated today by Rev. G. S. Thompson and Rev. Walter Pederson, respective pastors. In the event that the announcement does not come before 8 o'clock in the evening, as mentioned, the service will be held the following evening at 8 o'clock."

Topics

Saturday - Sunday
Morning
Robert Taylor
narrating in
"The Fighting Lady"
Falls Theatre
Buy Defense Stamps at our Theatre
Clothing Pick-Up Ends With 11,530 Lbs. Collected

"The campaign in this community to collect the clothing of the war-ravaged liberated countries of Europe came to an end Tuesday evening when 265 bags of garments weighing 11,530 pounds were hauled to the city hall, it was stated today by officials of the sudetten committee, a group of men assisted by Boy Scouts. The record pick-up held but Thursday evening by the junior chamber of commerce and Boy Scouts under the direction of Karl Geisiner noted several thousand pounds more of clothing, in addition to which, many parcels were brought in the past week. In behalf of the committee sponsoring the campaign, Karl Russell E. Olson extended thanks to all the groups and individuals that assisted in the huge task."

Seeing-Eye Dog Has Too Many Helpful Friends

"Don Gallopen, blind local piano tuner, who makes his way about the city with the aid of his well-trained seeing-eye dog, today reported to the public not to feed or pet the dog, which he means says interferes with proper discipline. He also requested the citizens refrain from opening doors for himself and his dog unless asked to do so."

April Was Disagreeable Month

"That April was a disagreeable month from a weather standpoint is borne out of records maintained by Harry Schaiso, observer at the fire hall. His report indicates that there were only two clear days during the entire month, while it was mostly cloudy, 16 days cloudy. Rain or snow fell on 12 days, the total of the month being 2.37 inches, with the heaviest fall of inch occurring on April 11."

ST. HILAIRE SPECTATOR

St. Hilaire, Pelk County, Minnesota May 1, 1995

From Newspaper Files Of One Hundred Years Ago

Miscellaneous Items

—"Most of our citizens these days are busy planting gardens.

—"We were favored with another rain last Sunday and Sunday.

—"H. E. Adams has completed his new building and moved his family into it today.

—"The young people of the village enjoyed a pleasant dance at Bjerk's Hall last Saturday night.

—"Mrs. Sargent purchased a stock of hats while in Crookston last week and has opened a millinery store in the post office building."

United Way of Thief River Falls has notified many of the organizations that applied for funds last fall that gifts have been awarded. Many representatives of these organizations attended the United Way's annual meeting last week. United Way receives its funds from residents and businesses. Among the recipients of United Way these funds were the following (front row, from left) Bev Rupprecht of Little Brother/Little Sister, Margaret Nelson of Crossroads, Dyana Bruggeman of Discovery Place, Eve Hansen of Options, Martha Wissmann of Northland Community Hospice; (second row) Patty Chisolm of Northern Lights Book Store, Mimi Fogarty of Courage Center, Daria Swanson of Falls DAC, Judy Stavenes of VIP and the Umbrella Tree; (back row) Frank Warnecke of Heritage Center, Charlie Josephson of the Nutrition Council, Shirley Booth of Camp Sunshine, Bill Adams of the Northern Lights Council, Ron Graham of North Country Food Bank

River Valley News

Kathy Duke
796-5454

Rosemarie Johnson at the Thomas and Mary Rudnicki home were Fanny and Mary Rudnicki from Bird Island. Dan Marquhardson, St. Paul, Richard Marquhardson, Hopkins and Sue and Bob Fitzpatrick, Bird Island. They were guests Mayfield Mondays Dinner.

E. and Carol Prusak spent the Easter weekend at Blaine and Sue Hansen's. They also visited the Saturday with Fred Duncan and Shirley Larsen.

Floyd and Ruth Lundeen of Alexandria were Easter Sunday visitors at Donald and Marjorie Lundeen home. Helene Kane and Jeanette Lundeen guests of Carol and Floyd Lundeen.

On Monday Floyd and Ruth were at the Fred Lundeen home. Guests of the Fred Lundeen family were Jeanette Lundeen, Sue Hansen, home on Saturday were Kane, Gary Dunn, Bryan and Jill Lundeen, Dorothy Lundeen, Ruth Lundeen and Carol Lundeen.

Easter Sunday guests of the Donald and Marjorie Lundeen home were Kelly Lundeen, Jeanette Lundeen, Floyd and Ruth Lundeen, Helene Kane, Fred and Carol Lundeen.

Easter Sunday guests of the Donald and Shirley Larsen home were Kelly Lundeen, Jeanette Lundeen, Floyd and Ruth Lundeen, Helene Kane, Fred and Carol Lundeen.

Easter Sunday guests of the Fred Lundeen home were Floyd and Ruth Lundeen, Helene Kane, Jeanette Lundeen, Sue Hansen, Gary Dunn, Bryan and Jill Lundeen, Dorothy Lundeen, Ruth Lundeen and Carol Lundeen.

Easter Sunday guests of the Floyd and Ruth Lundeen home were Kelly Lundeen, Jeanette Lundeen

CLASSIFIED INFORMATION 681-4450

Classified Ad Deadlines are 10:00 a.m. Monday for the Wednesday edition and 10:00 a.m. Wednesday for the Saturday edition.

RATES

$2.00 Minimum Up to 15 Words

MAIL YOUR AD AND PAYMENT TO:

The Times
P.O. Box 100
Thief River Falls, MN 56701

Show Everyone Sales Call or Fax
1-800-932-3620 or 218-253-4328

NORTHWEST MANUFACTURING INC
Bemidji Area 759-3000

Day Phone: Evening Phone: Zip: For Editions: Run: State: Address: City: Name:

WET BASEMENTS MADE "DRY"

Over 25 yrs of Service
Free Estimates
Free Financing available
No digging up yard
Guaranteed Work
Guaranteed Warranties
1-800-348-4244
or (701) 235-4460

Miscellaneous

BIG MC SALE: Auto Technics 61 MI (great vacs! etc) regularly $215, now $150 (or best offer) Ski Doo Blizzard 1982 Moorhead, Mn. 218-236-2158

QUALITY RESILIENT ENGINES Starting at $790. 12 months/ 12,000 miles warranty on each rebuilt/exchange. Complete stock of parts. Also Ford, Chevy, Dodge, Ships, Freeborn, MN 800-468-5216 1/95

SALE: Two 3-piece sectional sleeper, one with hide-a-bed. Marcy Mach. 1200 weight machine sun light chandelier. 681-4615 Pd/3x

FOR SALE: Mark's MacGregor golf clubs, size 9, men's right hand golf clubs, 3 9 iron, Wilson 1200LT, smaller wood turning slow wipping. $150. call 681-7540 after 5p.m. Pd/3x

PLANNING DARKS OR CORRALS? For an excellent supply of full dimension rough lumber, slabs, spruce rails and cedar posts, try our Home-grown Building Supplies. Bemidji Area Lumber Co. Call us at 218-751-2203 Fax at 218-751-2561 Our yard is located on Highway 12 1/2 mile east of Bemidji Minnesota, and is open for business Saturdays from 9 to 12 noon. Please call us with your specific requirements. 4/31x

SIDING — RAIN GUTTERS
STEEL SIDING COVERS
Lifetime Guarantee
Lifetime Finish Warranty
Lifetime Fade Warranty
Lifetime Gutter Warranty
Lifetime Hail Warranty
Lifetime Wind Warranty
J & K Siding Co.
1-800-657-5076 or 218-847-1561

Extensive Coverage In

The Times
681-4450

"My résumé looks terrific. And I got it the next day. Now my only problem is which job to take..."

Introducing The Times' résumés, an affordable résumé creation service offering the ultimate in convenience and quality.

- Place your order and pick up your completed résumé in 24 hours.
- Choose from a variety of styles or formats, or invent your own.

The Times
324 N. Main 681-4450 Thief River Falls, MN

Miscellaneous

LOWEST PRICES. for the best outdoor woodburning furnace. All stainless steel with ash auger. Ten year warranty, high efficiency heat. Also dehumidifiers, greenhouse boilers, and greenhouse fans. Call toll-free 1-800-440-4083 Midwest Hydro 2/95

QUALITY RESILIENT ENGINES Starting at $790. 12 months/ 12,000 miles warranty on each rebuilt/exchange. Complete stock of parts. Also Ford, Chevy, Dodge, Ships, Freeborn, MN 800-468-5216 1/95

SALE: Two 3-piece sectional sleeper, one with hide-a-bed. Marcy Mach. 1200 weight machine sun light chandelier. 681-4615 Pd/3x

FOR SALE: Mark's MacGregor golf clubs, size 9, men's right hand golf clubs, 3 9 iron, Wilson 1200LT, smaller wood turning slow wipping. $150. call 681-7540 after 5p.m. Pd/3x

PLANNING DARKS OR CORRALS? For an excellent supply of full dimension rough lumber, slabs, spruce rails and cedar posts, try our Home-grown Building Supplies. Bemidji Area Lumber Co. Call us at 218-751-2203 Fax at 218-751-2561 Our yard is located on Highway 12 1/2 mile east of Bemidji Minnesota, and is open for business Saturdays from 9 to 12 noon. Please call us with your specific requirements. 4/31x

Rummage Sales

SEVERAL FAMILY GARAGE Sale Thursday, Friday, Saturday. Lots of everything. Much more than can be listed. Follow signs from Hwy 59 and 11 to Stephen. Pd/3x

HUGE GARAGE SALE: May 4 & 5 8 a.m. to 5 p.m. Lots of household items, quilted quilter, lots of misc. Hwy 59 North Pd/3x

NEIGHBORHOOD GARAGE SALE: Sat. May 6 8:30 AM 1624 Robin Hood Drive (Off US Frontage Rd. on Gordon Drive) Recovery chair, sewing machine, light fixtures, Christmas items, clothing and much more. Pd/3x

4 FAMILY GARAGE SALE Saturday May 6 from 9 a.m. to 5 p.m. at Computer Sales, 1 mile east Gateway Travel Center. Lots of misc. items, including household goods and oodles of miscellaneous. Priced to sell. Hate will not be marked. 2/3x

MOVING SALE: Sat May 6 8-2 p.m no early sales, electric fire place sheets, glass towels, wall hangings, misc. 2/3x

MOVING SALE: May 6-7 Bemidji JCPenney farm, 6 miles east and 3 1/2 miles south of the Cambridge Junction. Follow signs. 2 miles west on 3, 1 mile south on Co. Rd. 1 Lots of furniture wheel chair, clothing, dishes, antique chest, mower, shop vac, sump pump, deep freeze, dehumidifier, refrigerator, refrigerator, stoves, tables, TV, antique cabinet, lots of misc. items, lawn ornament yards, lawn mower, tool chest, plane, radios, barrel heater, battery charger, lots more antiques, more antiques too numerous to mention, not responsible for accidents. 2/3x

Household Goods

FOR SALE: King-size waterbed with underbed drawers, pedestal, good condition, and twin-size bed, good condition. Call after 5 p.m. 681-7540 Pd/3x

ORIGINAL USED KIRBYS, reasonable prices also 1Bm comcube with Eureka 1 motor $425. call 681-7220 Pd/3x

FOR SALE: 2-travel trailers, good condition. Water in Bay Lake trailer for rent. 218 378 4556 2/25x

RIANO OAK CONSOLE like new, never unemployed cannot make payments, $2500 or best offer. Also Kitchen set, call or see at Thief River Falls Job Service Manager 1 800 635 9697 after 5 00 p.m. weekdays, anyone Saturday Pepin Plains Grains Falls, MN 56241 1/28p

FOR FURNITURE you like now, hasn't used four chairs with oval table, call 1 800 235 2/3x

FOR SALE: Casemate dogs beagle, 4 yr. lang 27-1/2 in ends. Call 218 932 2621 Pd/3x

8-PIECE DUNCAN Phyfe dining room set, asking $450.00. 3 piece recliner set with one left, asking $100.00 gas stove top cover, bakeware, can be seen on Sat and Sun. 218-681-3976 Pd/3x

Wanted To Buy

WANTED TO BUY: Dairy or beef quality round to square, Larson 218 574 3721 Fosston Pd/30p

IF YOU are receiving payments on a contract for deed and want to sell cash call 701 241 8491 days or 701 527 navenings 2/3

WANT TO BUY: 18-4-42 tractor tires for Ford, 874 5862 Pd/3x

WANTED: John Deere/857 tractor, only 1 year old. Also need engine for Massey Ferguson 165 tractor and of boy wheels tired 218 681-6628 2/28p

WANTED TO BUY: Fish aquariums and tanks, 10 gallon or more tanks, call 681 3424 2/28p

Business Opportunities

TOP QUALITY telechands and employees for your business, home or information Stop on at The Times Call collect or call 681-4450 10/5x

Pets

AKC TOY POODLES, shots, deer clow removal provided, call 681 6117 for sell desired information Pd/3p

FOR SALE: Border Collie pups $25.00 each, phone 874 5662 Pd/3p

PARTY COLORED purebred AKC registered Cocker Spaniel puppies for sale, please call 681 4191 Pd/3p

TO GIVE AWAY: 2-1/2 year old Cocker Spaniel, up to date on shots, loves kids, housebroken, see at 710 Conley Ave S., T.R.F. 1/28

Help Wanted

CHAMPS Now is time to apply for the summer **OPPORTUNITY AVAILABLE**
APPLICATIONS ARE AVAILABLE AT CHAMPS SPORTING GOODS, INC

IMMEDIATE OPENING: County Health Nurse position in Bemidji area. Requires a Public Health Nurse certificate, valid Minnesota driver's license, and 2 years of public health experience with child protection experience with child protection experience. Experience with child protection experience preferred. Salary range $13.00 - $15.00 per hour, depending on experience and education, plus excellent benefits package. Send resumes to Volunteer County Health, 302 Minnesota Ave North, Thief River Falls, MN 56701

HELP WANTED: Position open for part time janitorial cleaning position at Thief River Falls Job Service. Approximately 20 hours per week. Application and job description may be obtained at the Minnesota Job Service Office, 318 Knight Avenue North, Thief River Falls, MN 56701. Deadline for applications is Monday, May 8 1995 Minnesota Job Service is an Equal Opportunity Employer. 4/26

DO YOU NEED TO GET OUT OF THE HOUSE, AWAY FROM THE KIDS OR BOOKS FOR A FEW HOURS A DAY?
We need **TWO ENERGETIC PEOPLE** for work in the Thief River Queen times 11 a.m. to 2p.m. Monday thru Friday. Please Give Us A Call Or Stop In
DAIRY QUEEN
681-3007
104 Elm, Thief River Falls

RESORT JOBS: Cook, wait staff, janitorial, 218 993 2341. Crane Lake Pd/3x

WANTED: Babysitter in town for two and one half year old children, 4-5 evenings per week. Need immediately, leave message 681 6008 Pd/3x

FULL OR Part time help needed Apply Kelly Inn 711 Stop 224 Arizona Ave North, TRF 4/26x

SUBSTITUTES
The Thief River Falls Public Schools is in need of qualified "on-call" substitute Teachers and Educational Assistants. For more information and/or application materials please contact Becky Sogola at 218-681-4711.

THIS COMPANY offers the best benefits package, including health insurance, salary, bonuses, retirement plan, expanded equipment. Dennis 701-772 5348 6/31

COOK'S HELPER at Northern Market Restaurant, call 681-6775 or 681 1129 Pd/3x

HELP WANTED: Reliable housekeeper, part-time, references required, call 681-3630 before noon Monday through Friday Pd/3x

HEMSON'S WORK in w day are. For more information, call 681 6060 Pd/3x

WE ARE NEEDED in this area for the most fastest growing telecommunications, so flexible hours and great pay. 218-253-6853 Pd/4p

HELP WANTED:
RUSTY NAIL
307 Main. N., T.R. Falls
APPLY AT THE
RUSTY NAIL
307 Main. N., T.R. Falls

OCCUPATIONAL/PHYSICAL THERAPIST Join Health Dimensions Rehabilitation's team of healing professionals. We seek a full time OT/PT/OTA Eveleth/Fosston/Cherdrona, MN jobs
RPT/PTA: to provide Home Health Care in Fosston/Cherdrona, MN
OT/PT/ACTIVE OTA/Aide: with positions available statewide in home health care and facility Wins. We offer a flexible schedule, supportive management, and a competitive salary and benefit package appropriate credentials. Call Kathy Ann, Human Resources Associate 1-800-247-1779 Health Dimensions Rehabilitation, 1-800-243-5283. We are proud of our 1994 Employee Awards for Quality Care, Teamwork, Holding A Difference Training Program. It's our philosophy. Equal Opportunity Employer

HELP WANTED: Drive needed for Bread and cake operation. Must have CDL with tankers and HO endorsement. Contact Gordon Bakery Fargo, ND 701-237-0930 or 218-681-4368 Pd/3x

HELP WANTED: Administrative Production Assistant (somewhat EP and PC helpful) Apply to Kathy Ann, Human Resources Rehabilitation Center, 1-800-247-1779 Box 100, Thief River Falls, MN 56701 2/28x

POSITION AVAILABLE: Summer Recreation Leader, Bemidji, Minnesota, 1-5:00 PM, $6/hr. August 18. Duties include: Supervision playground, ball games, basketball, gym activities, weight training, tennis, Bagelos basketball, summer baseball, and fitness field experience. Apply to: Superintendent Hoffert, Intermediate District No. 287, 5305 Shady Oak Road, Minneapolis, MN 55343, 218-376-4183

HELP WANTED: Northern Green Greenhouse, Bemidji, MN, is now hiring for full time helpers and common laborers. Competitive wages based on experience. For more information, call Randy at 1-218-463-1111 Pd/3p

Help Wanted

THE JEWEL BOX
Jewelry Sales
Full time position available. Must have sales experience. Must be dependable and have a pleasant personality. Apply in person at
Judy Hess/The Jewel Box, Inc.
P.O. Box 1
Grand Forka, ND 58206

TELEPHONE MESSAGE PADS: 100 sheets per pad $5 cases per pad $4.25 Order now! Available at The Times 324 Main Avenue North. Thief River Falls, MN

HELP WANTED: Part time housekeeper, Diamond Park Housing Home. This is approximately 56 hours per two-week pay period. Work around school hours. Apply at Diamond Park Housing Home, 1 Diamond Drive, Thief River Falls, MN. Equal Opportunity Employer. 3/26

AVON WANTS individuals interested in earning $$$ selling Avon. Call Jean at 218-745-4642 2/28x

SUMMER OPPORTUNITY: Island resort on Leech Lake, Minnesota, seeks cooks, waitpersons, and work boats between cabin rentals. Lodging and board provided. Salary plus room and board. 1-800-772 2846 6/31

WANTED IMMEDIATELY 5 people in great area. Must be over 18 to work in and phone. Sales positions with a reputable company. Contact Gene 605 2121 2/28p

WANTED: Cook (C cooks essentially) wanted, apply in person 8 to 4:30. Hwy 2 South of Walker Pd/3x

HELP WANTED: Caretaker couple for Lake Bronson Golf Course. Must be willing to live on golf course. Must be retired plus other benefits. For interview, call 681 2241 after 5 p.m. (leave message), or call 637 2307 3/29x

HOMARK INC.
An Employee Owned Company
HOMARK Join The Homark Team. We are currently hiring for production line workers, carpentry skills helpful. Applications available at:
100 Third Street, Red Lake Falls, MN
"Builders Of Affordable Housing"

GRAVEL BIDS WANTED:
Approximately 4,800 yards screened road gravel spread in Viking Township. Completed W-9 form and certificate of insurance must accompany bid.
Bids must be in on or before May 8, 1995. Job to be completed by July 1, 1995. Board reserves the right to accept any or all bids.
Mail or deliver bids to:
ROGER ANDERSON, *Clerk*
BOX 41, VIKING, MN 56760

HELP WANTED

Full-time position for auto, truck and farm tire repair. Mechanical experience helpful.

WTS WARREN TIRE SERVICE
PO Box 84 - Warren, MN 56762
Phone 218-745-4121 or 800-987-4121

The following position is available in School District #564, Thief River Falls, Minnesota:

LIFEGUARD/SWIM INSTRUCTOR
EFFECTIVE DATE: 8/95
DUTIES: Summer employment teaching swimming lessons and/or supervising recreation swimming
REQUIREMENTS: Lifeguard training and/or WSI, First Aid & CPR preferred
HOURLY RATE: $5.00
Applications may be obtained in person or by writing to the Personnel Supervisor, School District Service Center, 235 Lincoln Ave. South, Thief River Falls, Minnesota 56701. For additional information contact Mr. Ryan Lokken, Pool Director at 218-681-4820.
Thief River Falls Schools does not discriminate on the basis of race, color, national origin, sex, religion, age or disability in the employment or the provision of services.

Wanted:
PRESSMAN'S HELPER

APPLY IN PERSON AT
The Times
218-681-4450
328 Knight Avenue North
P.O. Box 100
Thief River Falls, MN 56701

OPENING SOON FOR PEOPLE DANCERS! We are taking applications for open positions in vibrant upscale place called Penny Schneider after 5 p.m. 681 5220 4/26

OAKLAND PARK Nursing Home in Thief River Falls has Nursing Assistant positions open for part-time employment. Eligible applicants need to be trained in the nursing assistant program or already be certified. Contact Director of Nursing at 681-3520 or stop by 501 3rd S.E. Pd/3p

LICENSED DAYCARE has openings for infants, toddlers, preschool and school age children. Call 681-6000 or stop in 1 way 59 681 3522 Pd/3p

LICENSED DAYCARE has openings for eligible children over first coming in June. Related to paid by families. Authorized meals close to Challenger school. 681-7429 3/30x

BRIGHT START Day Care has openings for 2 1/2 year old and up. Fenced in backyard lots of toys, craft activities nutritional meals and snacks. Call 681-4719 or 681 7529 Pd/3p

For Rent

2 BEDROOM MOBILE $150 deposit $300 month. Lease, no pets. Call after 5 p.m. leave message. 2/28x

TWO-BEDROOM MOBILE home. Downtown location. HUD qualified, no pets, deposit required. $300 month. Call 681-2600 Pd/3x

NORTHWOOD Manor is now a two bedroom home in TRF. Handicap accessible. Call 681-6143, leave message and we get back to you. 5/6

HOUSE FOR RENT: - 2 1/2 bedroom with attached garage, rent $350.00, plus deposit and references. Available June 1st. Call 681 7149 after 5 p.m. 2/28x

NOW TAKING rent applications for a two bedroom mobile home. Water and air conditioned, full basement, detached garage. No pets. Must have references, lease required. Security deposit of $300. Call 681-6000 or stop in 1 way 59 681 3522 Pd/3p

TWO-BEDROOM apartment, HUD rent assistance, including utilities. Must have a dependent or be pregnant, 681-6757 2/28x

FOR RENT: Across from Northland, garage, fenced, quiet, $350 month, security deposit, pets negotiable, call after 4 p.m. 681-2227 2/28x

FOR RENT: 2 bedroom, laundry, garage, deposit required, $350 month. Available immediately, 681-0427 1/31

FOR RENT: Duplex apartment equipped with kitchen and full bathroom, small yard, garage space furnished, call 681-3504 3/30

FOR RENT: 1 bedroom apartment $150.00 plus utilities. Security deposit, lease, no pets. Call after 5:00 p.m. 681-2227 2/28x

FOR RENT: Efficiency Apartment $150.00 plus utilities. Security deposit, lease, no pets. Call after 5:00 p.m. 681-2227 2/28x

FOR RENT: Three bedroom mobile home, deposit required, $300 month, call 681-6000 or stop in 1 way 59 681 3522 Pd/3p

OFFICE SPACE for rent. Call 681 4083 2/28x

SMALL TWO-BEDROOM apartment all utilities included, $300 month, security deposit required. $300 month, call 681 4476 Available May 1st. 3/30x

FURNISHED ROOMS FOR RENT
681-2845

FOR RENT: Available June 1st, two bedroom, one bath, garage, deposit required, no pets, call 681-3504 after 5 p.m. 2/28x

WAR-RAID ESTATES RV lots available, water and sewer, $150 month, call 681 3504 after 5 p.m. 2/ 218 386 1820 for reservations Pd/3p

1 ACRE lot with water and sewer, $150 month, call Gayle 218 584 6439 Pd/3p

FOR RENT: 72-square feet of office space, ideal for a small business or home office. Located on Highway 59 and Lake Falls, MN. Call 218-253-4269, ask for Bev. 3/30x

SMALL UPSTAIRS two-bedroom apartment, stove, fridge, heat and hot water furnished. Rent $250, security deposit $250 call 681-6000 2/28x

TWO-BEDROOM APARTMENT, two bedrooms, three blocks downtown, call 681-6008 2/28x

FOR RENT: 2 Bedroom apartment refrigerator and stove, furnished heat and water and other utilities, $350 month 681-2227 2/28x

TWO-BEDROOM APARTMENT partly furnished utilities, cable paid, 681-3420 2/28x

Real Estate

A WELL KEPT 3 bedroom house on nice corner lot. Finished basement, fenced backyard, 2 car detached garage. 681-4299. 10/5x

HOUSE FOR SALE: Two bedroom house with detached garage on corner of Knight and Arizona Ave. 4 blocks Northwest of Newtrition. 874 3628 2/28x

FOR SALE Five acre lakefront lot at North Arrow Angle, $850.00 terms available. 218-385-2930 after 5:00 p.m. 2/28x

10 ACRES, beautiful river lot, 20 minutes town, call 253-4128 2/28p

Genereux Realty, Inc.
Hwy 32 South
Red Lake Falls, MN
Thief River Falls, MN 56701
(218) 681-HOME (4663)
1-800-447-0382
YOUR HOME TEAM FOR THE '90's

#5072 . . . NEW LISTING!!!! NW OF TRF!!! Very shop 6 year old, 1 bedroom home, 1 bedroom mobile home, 2 bedroom on the main floor, 1 bedroom on the upper floor, 2 bedroom basement, 2 bedroom on a few steps down to family room, sewing room and utility room! Over 3 car attached garage. $59,900.

#5071 . . . JUST LISTED!!! Basement mobile home, paint 14x28, 3 bedroom home, 1 bedroom, 2 bedroom, gas furnace! Well, sewer, garage, 2 lots, fenced! Priced reduced! $9,900 OBO

#5070 . . . JUST LISTED!!! Cute 1 bedroom home! Nice attached garage! $31,900!!

#4969 . . . SELLER FROM TOWN! Large 2,500 sq. ft. ranch style home! Living room with fireplace, family room, 3 bedrooms, 2 baths, 2 car attached garage, central air, on 1/2 lot! Lots of extras! Must see! $89,900

#4968 . . . JUST LISTED!!! Nice 3 bedroom ranch with attached garage, fenced yard, central air, 1 1/2 baths, 2 bedrooms, very recreational! Lots of extras! $59,900

#4967 . . . JUST LISTED!!! Nice 3 bedroom rambler with attached garage, fenced yard, central air, 1 1/2 baths, 2 bedrooms, very recreational! Lots of extras! $59,900

#4966 . . . HERE'S A GREAT COUNTRY STARTER HOME!!! 1,400 sq. ft. ranch! Well kitchen, living room, family room, 3 bedrooms, 1 1/2 baths, 2 bedrooms, very recreational! Nice lot! Well, sewer, driveway, 2 garages, and a large shed! Well set on 10 gorgeous country COUNTRY ACRES! $59,900 (WILLARD FUNKEN SCHOOL)

#4965 . . . NEW LISTING!!! ROSEWOOD! Great 3 bedroom rambler with everything on one floor! Kitchen, dining room, living room, family room, 1 bedroom, 1 bath, 1 bedroom and other footage! $59,900 (WILLARD SCHOOL)

#4964 . . . JUST LISTED!!! Nice 3 bedroom rambler with attached garage, central air, 1 1/2 baths, 2 bedrooms, very recreational! Lots of extras! $59,900

Kevin Genereux, REALTOR 681-0453
Marilyn Nelson, Associate Broker 681-0381
Richard Fruehwirth, Seller 465-4448
Lorin Lundgren, Broker 218-436-2184
Jim Nelson, Broker 681-2917
Mike Nelly 681-4117

Situation Wanted

NORTHLAND Office REPAIR Over 10 years experience. Call Jim at 681-6000 for all your office machine needs! I guarantee my work! 2/28p

WANTED: Work in your home. Sewing, crafts, assembling, etc. Call 681-7540 after 5p.m. Pd/3x

THE TIMES has aluminum sheets for your small business. Size 8 x 12 inches, cost only 40 cents each. 50 or more for 35 cents each. Call or come in. 681-4450 Pd/3x

WILL DO LAWN MOWING, mower that bagger. Call 681 3420 Pd/3p

LICENSED FAMILY DAYCARE Full time openings for children over 2 yrs old large fenced in yard play area, lots of outdoor and hanging activities, lunch provided, snacks and homemade baking. Reasonable rates. Call Cathy Schneider after 5 p.m. 681 5220 4/26

OAKLAND PARK Nursing Home in Thief River Falls has Nursing Assistant positions open for part-time employment. Eligible applicants need to be trained in the nursing assistant program or already be certified. Contact Director of Nursing at 681-3520 or stop by 501 3rd S.E. Pd/3p

WILL WORK for food. Call 681 4083 2/28x

WANTED: Cash up to $500 per week assembling products at home. No experience. Details, send SASE to: DWI, PO Box 2135, Duluth, MN 55805 2/28x

AUTO MECHANIC WANTED. Salary negotiable apply in person at Olson Auto Sales 616 Center Ave W. 1/28p

Personal Services

DIVORCE
Uncontested $270 Plus costs
BANKRUPTCY
$450 00 plus costs
Gindalf and Terry, 1-800-450 0040 1/95

RAFFLE TICKETS
Northland On Unsolicited
GREAT PRIZES!!
The Times
324 Main Ave. N.
Thief River Falls, MN
681-4450

Lawn & Garden

FOR SALE: Craftsman sear engine riding mower 12 horse Briggs and Stratton, Hydrostatic drive, $1000 681 6008 2/28x

399 BLACK HILLS SPRUCE 5 year old, 5'6 to 6'3 $2.50 plus per according to size, also for sale, 200 American Arborvitae 5 year old, 3'6 to 4' $2.50 plus per according to size. 681 6784 2/28p

FOR SALE: Lawn mower, Craftsman, Sears rated 5 or 7 times. Call 218-681-2227 2/28x

FOR SALE: Acres, Lawn Boy, and Toro lawn and garden equipment. Used equipment Homelite Repair, Warren, MN 745 4286 7/30x

For Rent

FOR RENT: 1 Bedroom apartment $150.00 plus utilities. Security deposit, lease, no pets. Call after 5:00 p.m. 681-2227 2/28x

FOR RENT: Three bedroom mobile home, deposit required, $300 month, call 681-6000 or stop in 1 way 59 681 3522 Pd/3p

OFFICE SPACE for rent. Call 681 4083 2/28x

SMALL TWO-BEDROOM apartment all utilities included, $300 month, security deposit required. $300 month, call 681 4476 Available May 1st. 3/30x

FURNISHED ROOMS FOR RENT
681-2845

FOR RENT: Available June 1st, two bedroom, one bath, garage, deposit required, no pets, call 681-3504 after 5 p.m. 2/28x

WAR-RAID ESTATES RV lots available, water and sewer, $150 month, call 681 3504 after 5 p.m. 2/ 218 386 1820 for reservations Pd/3p

1 ACRE lot with water and sewer, $150 month, call Gayle 218 584 6439 Pd/3p

FOR RENT: 72-square feet of office space, ideal for a small business or home office. Located on Highway 59 and Lake Falls, MN. Call 218-253-4269, ask for Bev. 3/30x

SMALL UPSTAIRS two-bedroom apartment, stove, fridge, heat and hot water furnished. Rent $250, security deposit $250 call 681-6000 2/28x

TWO-BEDROOM APARTMENT, two bedrooms, three blocks downtown, call 681-6008 2/28x

FOR RENT: 2 Bedroom apartment refrigerator and stove, furnished heat and water and other utilities, $350 month 681-2227 2/28x

FOR SALE: 2-1/2 bedroom, 2 bath, 2 car garage house, changed less summer, fireplace, central air, fenced yard, sprinkler system, 465-4448 P/4x

FOR SALE: Two bedroom house on five lots, 2-425 River Ave N whole block, call 220-3527 P/4p

2 BEDROOM house, 1 bath, 1 car garage, some large double attached garage on 8 acres of woods, 10 miles Northwest of Newtrition. 874 3628 2/28x

FOR SALE Five acre lakefront lot at North Arrow Angle, $850.00 terms available. 218-385-2930 after 5:00 p.m. 2/28x

TWO LARGE residential lots in South town Addition. Challenger Elementary School, 681-4660 days 681-2816 eves / weekends. 3/30x

Real Estate

• 215 ACRE LIVESTOCK RANCH - Two bedroom, 1 bath mobile home, two garage attached - large deck - good water supply - new 250 ft well - 185 acres tillable - priced at $112,000

• 3 BEDROOM HOME - Two bedroom, 1 bath, 1 car attached garage, 1 mile to city limits on paved road, 3 miles to high school - double lot - priced at $29,500

• 3 COMMERCIAL BUILDING in excellent condition - Ideal for small business, 1 or 2 apartments with a total of $700.00 rental income per month - Priced at $49,500

• TWENTY LANDS! 2 miles East of Thief River Falls - Tillable, pasture, or timber in and subdivision for their dwelling and ride. Belongs to everyone. 2/28x

BUYING OR SELLING SEE US FIRST!
For An Appointment Call:
Stan Gibson, Broker
681-4087

MLS

Large & Big Collectible AUCTION
SAT., MAY 13th - 10:00 A.M.
Coins, Tools & Glassworks
SUN., MAY 14th - 12 NOON
Located in Oslo, Minnesota on Highway 59 in Thompson, ND - 10 mi. South of Grafton, ND Lunch Served
- Don Dietrich -
ACTION AUCTION SERVICE

Public Notice

THANK YOU
I want to thank my family and friends for making my 50th birthday party such a great time. Thanks for the cards, the gifts, the food, the fun and the memories I will treasure! A special thank to Fosston Lanes for the use of the program and helpers! Some thanks! You Know Who You are! Remember, I love you all! Thanks you all! Gary Jennings

GRAVEL BIDS
Excel Township will accept bids for 5 crushed gravel for roads. Work must be completed before July 1 1995. Bids to be opened on May 15 1995 at town board meeting. Contact bids to Joe Cox 11 Pine Tar, or Thief Falls. Pd/3x

FOR SALE: Two bedroom, 1 bath home, 2 car garage, fenced yard, central air, 465-4448 P/4x

SEALED BIDS:
OLD MILL will be accepting sealed bids for beach concessions for 1995 season. Bid forms available by calling the park at 218-437-8174 or writing to Old Mill State Park Rt 1 Box 43, Argyle, MN 56713. All bids must be at the Office by 3 pm. **May 10, 1995.** Bids will be opened and awarded at this time

Mobile Homes

FOR SALE: 1985 Fleetwood trailer house, 14x70 two bedroom, 1 bath, 10x6 enclosed porch, 10x10 storage shed, fully skirted, $9,000 OBO 681-7429 Pd/3p

1996 16X66 Fleetwood mobile home call 681-6008 2/28x

1971 ARCTIC mobile home 14x68 - 3 bedroom, 1 bath, 10x10 porch, 10x12 utility shed, $5,500 Call 681-5452 Pd/3p

Public Notices

CARD OF THANKS
I would like to thank Thief River Falls Rescue and the ambulance attendants for their quick response to my call for help. Also the Emergency Room staff and the nursing staff for their care and kindness. Also to my friends and relatives for their phone calls and visits. Blessings to everyone.
Sincerely,
Tom Gose
105p

36 CAS AND WOODCUTTING display at Pine Cone Restaurant, Saturday and Sunday Lowest prices Furnishing Also wood for sale. Call Gerald at 1-800-446-4513 2/28x

NOTICE
We the party who picked up my tire from Gordon's Tire Service in Bemidji, Minnesota on Friday April 28 1995 at approximately 4 pm. Please call Gordon's Tire and papers. They are valuable to me. Thank you for your cooperation. 105p

Large & Big Collectible AUCTION
SAT., MAY 13th - 10:00 A.M.
Coins, Tools & Glassworks
SUN., MAY 14th - 12 NOON
Located in Oslo, Minnesota on Highway 59 in Thompson, ND - 10 mi. South of Grafton, ND Lunch Served
- Don Dietrich -
ACTION AUCTION SERVICE

THANK YOU
Many thanks to Dr. Hemming, surgeon and the staff at Sanford Clinic North for their wonderful care I received while a patient there. It was very much appreciated.
Warren (Snake) Fellman
CARD OF THANKS
We wish to express our sincere thanks to relatives, friends, neighbors for their concern and concern during our loss of Ruth Ann.
To the ambulance crew and the emergency room staff. Those who gave flowers, made memorials, visits and food brought to the house.
Thanks to Pastor Mike Jallbavers and Lorraine Johnson and Reverend for their loving words. Thanks to Phyllis Dalager for her music. Special thanks to the serving lunch and to Green funeral home. Your kindness will be remembered.
The family of Adolph Stenhouse
105p

All Seasons Realty
OF FINE LAKES
Your INDEPENDENT Home Town Office!!!
1334 MAIN S. - P.O. BOX 787
THIEF RIVER FALLS, MN 56701
681-4960
WITH US YOU ARE #1!!!
EXPERIENCE MAKES THE DIFFERENCE! I CALL BARLY FOR WEEKEND APPOINTMENTS, SEE US FOR HOLIDAY SHOPPING!
GUS BERGQUIST, GRI, Broker... 681-6070 JUNE STEIGER, GRI, Broker... 681-5787
VAL HOLMES, GRI... 681-2164 LORI DYRDAL, GRI ... 681-5445
MLS ... 681-1065
WHAT CAN YOU GET FOR UNDER $70,000?
(1) 1986 ... FIREFOXES KIDS CLOSE TO THOMAS PARK, TALL TASTY, ADDS LOT, LA-ZY BOY FURNITURE, 2 BEDROOMS, 1 BATH, 1 CAR GARAGE, $69,900 (2) 1986 ... FIREFOXES KIDS CLOSE TO THOMAS PARK, TALL TASTY, ADDS LOT, LA-ZY BOY FURNITURE, 2 BEDROOMS, 1 BATH, 1 CAR GARAGE, $69,900 (3) 1986 ... FIREFOXES KIDS CLOSE TO THOMAS PARK, TALL TASTY, ADDS LOT, LA-ZY BOY FURNITURE, 2 BEDROOMS, 1 BATH, 1 CAR GARAGE, $69,900 (4) 1986 ... FIREFOXES KIDS CLOSE TO THOMAS PARK, TALL TASTY, ADDS LOT, LA-ZY BOY FURNITURE, 2 BEDROOMS, 1 BATH, 1 CAR GARAGE, $69,900 (5) 1973 ... "HOLIDAY" KIDDIE CORNER, 2 BEDROOMS, 1 BATH, 1 CAR GARAGE, $32,500 (6) 1973 ... "HOLIDAY" KIDDIE CORNER, 2 BEDROOMS, 1 BATH, 1 CAR GARAGE, $32,500 (7) 1973 ... "HOLIDAY" KIDDIE CORNER, 2 BEDROOMS, 1 BATH, 1 CAR GARAGE, $32,500 (8) 1973 ... "HOLIDAY" KIDDIE CORNER, 2 BEDROOMS, 1 BATH, 1 CAR GARAGE, $32,500 (9) 1973 ... "HOLIDAY" KIDDIE CORNER, 2 BEDROOMS, 1 BATH, 1 CAR GARAGE, $32,500 (10) 1973 ... "HOLIDAY" KIDDIE CORNER, 2 BEDROOMS, 1 BATH, 1 CAR GARAGE, $32,500 (11) 1973 ... "HOLIDAY" KIDDIE CORNER, 2 BEDROOMS, 1 BATH, 1 CAR GARAGE, $32,500 (12) 1973 ... "HOLIDAY" KIDDIE CORNER, 2 BEDROOMS, 1 BATH, 1 CAR GARAGE, $32,500 (13) 1973 ... "HOLIDAY" KIDDIE CORNER, 2 BEDROOMS, 1 BATH, 1 CAR GARAGE, $32,500 (14) 1973 ... "HOLIDAY" KIDDIE CORNER, 2 BEDROOMS, 1 BATH, 1 CAR GARAGE, $32,500 (15) 1973 ... "HOLIDAY" KIDDIE CORNER, 2 BEDROOMS, 1 BATH, 1 CAR GARAGE, $32,500 (16) 1973 ... "HOLIDAY" KIDDIE CORNER, 2 BEDROOMS, 1 BATH, 1 CAR GARAGE, $32,500 (17) 1973 ... "HOLIDAY" KIDDIE CORNER, 2 BEDROOMS, 1 BATH, 1 CAR GARAGE, $32,500 (18) 1973 ... "HOLIDAY" KIDDIE CORNER, 2 BEDROOMS, 1 BATH, 1 CAR GARAGE, $32,500 (19) 1973 ... "HOLIDAY" KIDDIE CORNER, 2 BEDROOMS, 1 BATH, 1 CAR GARAGE, $32,500 (20) 1973 ... "HOLIDAY" KIDDIE CORNER, 2 BEDROOMS, 1 BATH, 1 CAR GARAGE, $32,500 (21) 1973 ... "HOLIDAY" KIDDIE CORNER, 2 BEDROOMS, 1 BATH, 1 CAR GARAGE, $32,500 (22) 1973 ... "HOLIDAY" KIDDIE CORNER, 2 BEDROOMS, 1 BATH, 1 CAR GARAGE, $32,500 (23) 1973 ... "HOLIDAY" KIDDIE CORNER, 2 BEDROOMS, 1 BATH, 1 CAR GARAGE, $32,500 (24) 1973 ... "HOLIDAY" KIDDIE CORNER, 2 BEDROOMS, 1 BATH, 1 CAR GARAGE, $32,500 (25) 1973 ... "HOLIDAY" KIDDIE CORNER, 2 BEDROOM

Motorcycles-ATVs

FOR SALE

FOR SALE

WANT TO BUY

1977 YAMAHA

FOR SALE

1981 YAMAHA

FOR SALE

FOR SALE

Snowmobiles

1994 ZR

FOR SALE

FOR SALE

1994 ZR

Autos, Trailers

CHEV S-10 [illegible] 24K [illegible] $7,200 [illegible]

FOR SALE: 1985 Pontiac Fiero [illegible] $2,500 [illegible]

FOR SALE: 1985 Ford Ranger [illegible] $1,000 [illegible]

1992 CHRYSLER [illegible] $11,000 [illegible]

1989 DODGE Dakota [illegible] V-6 [illegible] $5,500 [illegible]

1966 CHEVY [illegible] $12,000 [illegible]

ESTATE SALE: [illegible] 218 681 3574 [illegible]

Ready For Some SPRING CLEANING?
Have An Old Car Or Two In Your Yard You'd Like To Get Rid Of?
We Will Haul That Old Thing Out Of There For You, Call:
SHELDON'S USED AUTO PARTS
681-4886•1 River Falls

Autos, Trailers

FOR SALE: [illegible] $1,000 [illegible]

FOR SALE: [illegible] $1,000 [illegible]

FOR SALE: [illegible] $1,000 [illegible]

FOR SALE: [illegible] $1,000 [illegible]

FOR SALE: [illegible] $1,000 [illegible]

FOR SALE: [illegible] $1,000 [illegible]

FOR SALE: [illegible] $1,000 [illegible]

FOR SALE: [illegible] $1,000 [illegible]

FOR SALE: [illegible] $1,000 [illegible]

FOR SALE: [illegible] $1,000 [illegible]

FOR SALE: [illegible] $1,000 [illegible]

FOR SALE: [illegible] $1,000 [illegible]

FOR SALE: [illegible] $1,000 [illegible]

FOR SALE: [illegible] $1,000 [illegible]

FOR SALE: [illegible] $1,000 [illegible]

FOR SALE: [illegible] $1,000 [illegible]

Auto/Truck PROBLEM?
CALL
OLSON'S AUTO REPAIR
(CARQUEST) 845 Division St. River Falls
218-681-4250

FOR SALE: [illegible] $1,000 [illegible]

FOR SALE: [illegible] $1,000 [illegible]

FOR SALE: [illegible] $1,000 [illegible]

TWO 229 CHEVY [illegible] $1,000 [illegible]

FOR SALE: 1986 Chevy

Legal Notices

NOTICE TO CONTRACTORS

ORDER AND NOTICE OF HEARING ON PETITION FOR PROBATE OF WILL AND APPOINTMENT OF PERSONAL REPRESENTATIVE IN SUPERVISED ADMINISTRATION AND NOTICE TO CREDITORS

[illegible]

Legal Notices

[illegible]

Legal Notices

[illegible]

Legal Notices

[illegible]

Star News

Mayme Johnson
378-4333

Mr. and Mrs. Ernest Dahle of Hilding and the Hilding Elves, Sidney and Mabel Hilding, Mr. and Mrs. Harry Hilding and Mr. and Mrs. Duane Hilding attended the Grand Forks Symphony Orchestra Concert in Grand Forks on Sunday. Mr. and Mrs. Duane Hilding also visited at the Grand Suite Hotel here on Thursday. Mr. and Mrs. Dave Dahle left for Texas on Thursday.

Bob Johnson of Breien and Jenny Sengpiel of Brainerd spent the week-end visiting at the Lowell Johnson home.

Gamar Matthews visited and had coffee on Monday with Laura Hauge and Verna Lund.

Mandy Sporrevad was a guest called at the Jean Johnson home on Monday day evening.

Sunday Jared Haugen was a visitor at the Tim Johnson home.

Elon Fredlen visited with Ole Olson on Monday afternoon.

Mr. and Mrs. Merle Nemoch visited by phone with their daughter, JoAnn Hansen of St. Cloud on Thursday.

Tuesday Audrey Hanson visited and had coffee with June Johnson at her home.

Mrs. Norman Adams was a brief visitor on Sunday evening at the Marlin Johnson home.

Saturday Tim Lundeen was a visitor at the Kory Chevrestad home of rural Fertile.

Mr. and Mrs. David Quasley and Zackary were visitors Sunday afternoon at the Elon Fredlen home.

Mr. and Mrs. Clarence Johnson had dinner on Tuesday at the home of their daughter and family, Mr. and Mrs. Johnson were visitors and had coffee as guests at the Gamar Mandsrud home.

Raymond Peter of the Bethany Home nursing home called and visited by phone on Saturday night with Mrs. Clarence Johnson.

Mrs. Ole Haugen attended the Retired Teacher's meeting held at the Bethel Center in Coodhigh on Wednesday afternoon.

Sunday afternoon June Johnson attended the Confirmation service for Cory at the Gene Marquis home.

Shelley Johnsrud visited with Bernice Johnsrud at her apartment in Thief River Falls on Wednesday.

Mr. and Mrs. Clarence Johnson were visitors and supper guests on Saturday evening at the Jean Johnson home.

Sunday Joyce Selberg was Confirmed at the Bethel Lutheran church. Later a dinner was served at the Bruce Selberg home in honor of Joyce's Confirmation. Those present were Joyce's parents, Mr. and Mrs. Carol Gilstad of Malmo, Mr. and Mrs. Chester Selberg, Mr. and Mrs. Bruce Anderson and Jason Schroeder, Mr. and Mrs. Brian Selberg, Mr. and Mrs. Yvonne Hedlund of Thief River Falls, Mr. and Mrs. Brian Mr. and Mrs. Walter Mortenson, Mr. and Mrs. Randal Mortenson, Mr. and Mrs. Ronald Mortenson, Mr. and Mrs. Ronald Mortenson, Mr. and Mrs. Palmer Lovig, Mr. and Mrs. Dale Anderson and Mark, Mr. and Mrs. John and Kris Mountain, Mr. and Mrs. Salvator and Scott Ellingson, Mr. and Mrs. Bruce Selberg and Kristin, Joyce and Jason Selberg.

Sunday evening Mr. and Mrs. Bruce Selberg were hosts at a family supper honoring Joyce's Confirmation. Those present were Joyce's parents, Mr. and Mrs. Carol Gilstad of Malmo, Mr. and Mrs. Chester Selberg, Mr. and Mrs. Bruce Anderson and Jason Schroeder, Mr. and Mrs. Brian Selberg, Jason, Kristin and Joyce Selberg.

Mr. and Mrs. Ronald Mortenson were hosts at a family supper honoring Joyce's Confirmation. Those present were Joyce's parents, Mr. and Mrs. Carol Gilstad of Malmo, Mr. and Mrs. Chester Selberg, Mr. and Mrs. Bruce Anderson and Jason Schroeder, Mr. and Mrs. Brian Selberg, Jason, Kristin and Joyce Selberg.

Monday evening Launeta Swason visited and brought birthday wishes to Clara Hanson.

Elston Ness of Minneapolis visited with Ingvald Harvey Lien on Thursday.

Lloyd and Harryet Lien spent Easter weekend with Regan and Ronda Nelson and family at Fargo, ND. They returned home Sunday evening.

Julie Matheusen and Steady Eller spent Saturday evening and Sunday with Lloyd and Harryet Lien.

Milton and Beverly Erickson and Jane Schaumberg and Matt went to Rochester on Sunday for Sherwin Rolekn's 80th birthday at the Jeanette Rolekn home.

Thursday Verna Myhrer visited and had a card game with Clara Hanson.

Sunday evening Arnold and Vernice Larson visited Ole Olson and family with Sylf Rosson.

Lance Selberg and Madalyn Mohn of Grand Forks, ND were supper guests at the Lloyd and Harryet Lienen home on Monday, April 17.

Michael and Debbie Waterworth and Brad visited with Karen and Blanche Waterworth on Saturday afternoon.

Saturday evening Shelly Stalboe and Ashley and Jill Anderson visited at the Milton Erickson home.

Duane and Barb Hansen spent the weekend at the Clara Hansen home and helped her celebrate her birthday.

Sunday afternoon visitors at the Ole Fredlen and Sybil Dekkel home were Sue Donsbelinger, Lauren, Jack and Evan and Verna Larson.

Jeanette Roberson was a caller at the Lloyd and Harryet Lienen home on Wednesday evening, April 19.

Thursday evening Doug and Mary Anderson and Jill visited Milton and Beverly.

Saturday evening those that enjoyed supper at the Evangelical Eating Establishment were Clara Hansen, Duane and Barb Hansen and Emil and Lila Vaksvik. They also celebrated Clara's birthday.

Sunday evening those that brought birthday wishes to Verna Carlson were Arnold and Vernice Larson, LaVon Olson, Wally and Phyllis Larson and Bud and Blanche Lindgren. All enjoyed a very good lunch with birthday cake which Lila Thue brought.

Harvey Lien spent the week-end with Lloyd and Harryet Lienen in Fertile, Minn.

Ernest Erickson visited in the Clara Hansen home in Crookston while Jane was attending the Rotary Meeting.

Sunday supper guests at the Clara Hanson home were Emil and Lila Vaksvik, Dave Hanson, Roel Schulz and Verna Hanson. Clara celebrated her birthday.

Tuesday evening Ken and Sylvi Cwikla visited and had supper with Arnold and Vernice Larson.

Lyndon Erickson spent the weekend with her grandparents, Lloyd and Harryet Lien.

Milton and Kelly Gilland visited at the Milton Erickson home on Sunday evening.

Monday Adeline Nelson and Ruth Hanson visited the Harryet Lienen home.

Happy Birthday to Launeta Swason.

Brilliant dinner with the Kooragers on Wednesday.

We extend our sympathy to Amy Vaks, Chris and Crystal in the passing of their husband and father, Dale Vaks.

Saturday afternoon Beverly Erickson visited at the Jeff Erickson home.

Monday evening Launeta Swason visited and brought birthday wishes to Clara Hanson.

Elston Ness of Minneapolis visited with Ingvald Harvey Lien on Sunday.

Sunday afternoon visitors at the Alfred Lunsten home were Mr. and Mrs. Glenn Hanson, Mr. and Mrs. Ray Gilstad, Mr. and Mrs. Ole Gilstad, Mr. and Mrs. Ole Gilstad, Mr. and Mrs. Ole

Daughter of former residents recovers from brain surgery

[illegible]

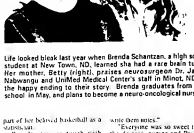

Life looked bleak last year when Brenda Schantzen, a high school student at New Town, ND, learned she had a rare brain tumor. Her mother, Betty (right), praises neurosurgeon Dr. Jamaa Nabwangu and UniMed Medical Center's staff in Minot, ND, for the happy ending to their story. Brenda graduates from high school in May, and plans to become a neuro-oncological nurse.

[illegible] Betty Schantzen said. "Dale and I knew [illegible] part of her behavioral problems. [illegible] Brenda's doctor in Bismarck, who included a brother specialist to examine her. [illegible] Brenda's mother. Betty [illegible] Dr. Jamaa Nabwangu, a neuro-oncologist [illegible] Brenda's mother. Betty [illegible] Dr. Kamran Mogilee arranged for Brenda to see Minot for a second opinion concerning the diagnosis. [illegible] Dr. Nabwangu. [illegible] Brenda's condition. [illegible] Brenda's condition. [illegible] Brenda's condition

Art Tranby, president of Northern Woodwork in Thief River Falls, purchased the company with partner Bill Kesis in 1981. Named as Thief River Falls Business of the Year for 1995, the company will observe its 15th anniversary this year.

Northern Woodwork honored

(Continued from Page 1)

Assembly has changed from a process that involved glue and staples to one that uses dowel screws and a special compound which squeezes binder into the dowel holes as it works with unfinished pieces, top to bottom and 2 to 3 feet at a time.

"This is a system which reduces labor and results in a better quality product, finished product," Tranby said. "Prior to this, we had to wait for parts to be glued together and hand-been virtually the same. In the last five years the changes have been dramatic."

As the name of the company implies, Northern Woodwork was formed to make items from wood. Indeed, the company's brochure of incorporation states that "The general nature of its business shall be the manufacturing of fixtures, furniture, building materials and all other manufactures of articles partly or wholly of wood."

Laminate Secondly Wood

While the company still has the capabilities and equipment, as well as the personnel and expertise to make high quality wood items, at least 90 per cent of the company's business involves use of thermal fused laminate and plastic laminate applied with adhesives.

"We still work in wood," Tranby said. "But as more issues dimensional wood is used primarily in situations where the architect wants to make a statement, such as in banks, churches, recreation areas, and the like. Substrate and laminate provide a much more stable and cost effective material which is attractive and durable for most cabinet applications."

Northern Woodwork is equipped to do its own trimming, purchasing the substrate and thin sheets of laminate separately and joining the two with adhesives. It also does the edge banding of cut parts to completely enclose the core in the laminate.

While the company employs the equivalent of 30 to 35 full-time employees, it has handled much of its increased capacity over the years by adding the investments necessary to acquire modern equipment.

For about the past five years, the company has made heavy use of students attending the aviation maintenance program at Northwest Technical College to work a second shift, Monday through Friday, from the 4:30 to 11:30 p.m. hours. This has been used seasonally in the summer and other weeks program materials for the next day's regular shift.

"We have found that hiring these students works well," Tranby said. "It fits in with their schedule as well as our needs, parallel some of the study areas they would have in their training and, because it is a two-year program, makes it worthwhile for us to train workers because we can expect to have them for two years."

Tranby said that production schedules are the major problem in the business. The company has no warehouse and ships its finished products directly off the assembly line. Most of the Fred Lund of Thief River Falls is used almost exclusively in dining product throughout the United States.

March-August Business

Tranby said "Just as most areas dimensional wood is used primarily in situations where the architect wants to make a statement, such as in banks, churches, recreation areas, and the like. Substrate and laminate provide a much more stable and cost effective material which is attractive and durable for most cabinet applications."

Northern Woodwork is equipped to do its own trimming, purchasing the substrate and thin sheets of laminate separately and joining the two with adhesives. It also does the edge banding of cut parts to completely enclose the core in the laminate.

While the company employs the

Larry Mogen (right), who is in charge of drafting and production at Northern Woodwork in Thief River Falls, reviews drawings with Myron Dargus, who is in charge of accounting and purchasing. Now in its 15th year, Northern Woodwork has been recognized by the Thief River Falls Chamber of Commerce as its 1995 Business of the Year.

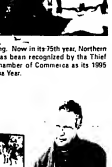

Neil Paterson (standing) and Arvid Halvorson discuss the due date for a bid at Northern Woodwork in Thief River Falls. Neil and Arvid are in charge of the estimating and bidding of jobs at the 75-year-old company.

Local students on Dean's list at Gustavus

Joel Johnson, son of Rev. Mark and Beth Johnson of Thief River Falls, and Ingrid Morken, daughter of David and Mary Morken of Thief River Falls, were named to the fall semester Dean's list at Gustavus Adolphus College in St. Peter.

The list is composed of more than 650 students who have earned a 3.50 grade point average based on a scale in which 4.0 equals an A) for the semester ending December 15, 1994.

The Times

John P. Mattson Publisher

Marvin Lundin Editor

David Hill Associate Editor

Mike Lundgren Sports Editor

Elizabeth Krinkie Reporter

Dexter Laymon Sales Representative

Jeff Zbanek Advertising Representative

PRINTED WITH SOY INK

Printed on Recycled Paper Containing at Least 30% Fibers from Paper Recycled by Consumers

(USPS 627-360)
(ISSN 8750-3883)

Published every Tuesday by The Times, Inc., 324 Main Avenue North, Thief River Falls, MN 56701-1806

SUBSCRIPTION RATES
Pennington, Red Lake, Polk and Clearwater Counties, $24.00 Per Year
All Other Addresses With ZIP Codes, $28.00 Per Year
Elsewhere in the U.S.A., $40.00 Per Year
U.S. Armed Forces, $35.00 Per Year
Student Rate, 6 Months, $20.00 Per Year

Second Class Postage Paid At Thief River Falls, Minnesota 56701

POSTMASTER:
Send Address Change To:
The Times
PO Box 100
Thief River Falls, MN
56701-0100

The Times is published in conjunction with the Northern Watch, which is published weekly every Friday.

The Times is the official newspaper for: Pennington County, Cities of Thief River Falls, Goodridge and St. Hilaire; School Districts of Thief River Falls 564, Northwest Vocational Cooperative Center 978, Nowlakes-441, Goodridge 561, and Plummer 628.

The Times shall not be liable for slight changes or typographical errors that do not lessen the value of an advertisement. The Times liability for other errors or omissions in connection with an advertisement is strictly limited to publication of the advertisement in any subsequent issue or the refund of any monies paid for the advertisement.

The Times
324 Main Avenue North
P.O. Box 100
Thief River Falls MN 56701-0100

Telephone: (218) 681-4450
Fax: (218) 681-4435

INKCREDIBLE SINCE 1903 The Times

MOVING SALE!

May 9 — Hurry In to Save! 40% OFF
May 10 — 40% OFF
May 11 — 40% OFF
May 12 — 40% OFF
Hurry In to Save! Excluding Sale Items!

Hurry In To Save On These Items:

- Paper Products
- Household Chemicals
- Selected Food & Snacks
- Selected School Supplies
- Toys
- Shoe Care
- Electrical Supplies
- Light Bulbs
- Plastics & Trash Bags
- Selected Phones
- Selected Electronics & Razors
- Selected Hallmark Giftwrap, Party Supplies, Napkins, Plates & Candles

Thrifty White Drug
202 LaBree Ave., N.
Thief River Falls, MN
681-2932

50% OFF All Toys in Stock!

School Dist. 564 board approves cuts in positions at meet Mon.

(Continued from Page 1)

positions. He said the $420,000 takes into account the changes that will take place, although he added that the school district will look for wholesale or retirement.

Two variables will have an impact on the school district's budget, what the Legislature will do and collective negotiations.

In the next recommendation the board approved the following positions be do hard as possible.

At Challenger Elementary school the following positions will be available: 5.5 FTE physical education, .38 FTE music, 4.5 FTE Chapter I and 10 FTE SLD/EMH.

At Franklin Middle school the following positions will be available: 10 FTE social studies/communications.

At Lincoln high school the following positions will be available: 2 FTE social studies, and 15 FTE German.

The board then approved contract termination and non-renewal of the following probationary teachers: Patrick Cullen, physical education instructor at Challenger; Bryan Thygeson, math instructor at Lincoln; Jermaine Matthews, ESL; Cara Holmstrom, fifth grade/Chapter in Challenger; Brenda Kasprzak, math instructor at Lincoln high school; Dane Woodman, math instructor at Lincoln high school; Charlotte Schwartz, kindergarten instructor in Challenger; Julie D. Olson, Chapter at Challenger; Constance Cornelius, theater/communication arts at Lincoln; Lisa Semmler, communication arts at Lincoln; Mary Nordhagen, physical education at Franklin; Ann Olson, ALC at Roseau site; Patricia Smith, ALC at Roseau site; Carla Vacura, ALC at Roseau site; Jodi Lee Hoag, ALC at Roseau site; Carole Bakken, ALC at Roseau site; long-term sub at Franklin, Gloria Johnson, vision long-term sub at Challenger; Jeff Johnson, special education long-term sub at Challenger; Paula Prasek, Chapter long-term sub at Challenger; Lori Warne, intern in the district; Jeff Lee, special education long-term sub at Franklin; and Margo Schmitz, Chapter long-term sub at Challenger.

The board approved a resolution calling for the elimination of noncertified positions effective the end of the 1994-1995 school year: Seven school aides (2.5 hours per session); one 2-3 hour grades 2-3 educational assistant; seven five hour grades 1-4-5 education assistants; three 6 and one quarter hour kindergarten educational assistant; and one 6-7 hour grades 4-5 pupil program support assistant.

In the next resolution they approved a resolution to establish new positions in the association and for the following non-certified positions: one 6-7 hour A.O.M./building education assistants; six 2-3 hour building educational assistants; one 7-8 hour TMH pupil program support assistant at Lincoln; one 6-7 hour E&D pupil program support assistant at Franklin.

The school board authorized the chair to sign a release with the State of Minnesota allowing a helicopter to land at Franklin Middle school for Safety Day, June 6, 1995, with conditions.

The school board approved a resolution to initiate plans for a Lincoln high school elton performance tour within the United States in 1996.

The following were given special recognition by the school board at the meeting: Jason Koop who is a $2,500 Scott Gold Award Winner in the Discover Card Tribute Award program; Lincoln high school student recognized at the Honors Banquet sponsored by the American Association of University Women and Lincoln high school were Alexa Bernier, Dae Bjerkaas, Critti Cota, Christopher Forsyth, Sara Gulander, Theresa Glasgow, Karen Hahn, Jeremy Harrison, Adam Heinrey, Suivi Himsacen, Jason Homage, Sarah Hunchick, Erika Jensen, Cory Jenkins, Alyssa Johnson, Mindy Johnson, Kristin Johnson, David Knutson, Sarah Lesak, Kelly Lien, Jordan Lindquist, Stacia Magnan, Jessica Moore, Philip Nelson, Amber Peterson, Justin Phillips, Bryan Rumpfie, Brian Schoon, Amanda Sjaaheim, Jaynie Stamos, Thomas Stampf, Holly Stanynski, Nichole Tothlak, Christopher Vasvys, and Karissa Westerman; Minnesota State high school Athletic Directors Association, which donated $1,000 for four scholarships; Thief River Falls United Way which donated $7,500 to the Little Brother/Little Sister Program; the Thief River Falls Athletic Boosters, which donated $5,015 for a throwing net; the Pontiac Grygla Sportsman Club, which donated $1,000 for Lincoln high school scholarships.

Beverly Ottenson (right), American Legion Auxiliary Department President, paid a visit to the American Legion Auxiliary in Thief River Falls during its May meeting. She is pictured with Donna Poole, Unit 117 president. Ottenson is from North Branch.

Local, district, state and national officers were represented at the GFWC convention on Saturday, May 29. Pictured are Margaret Sand, past State President and State Parliamentarian, JoDale Pederson of New York Mills, District Nine President, Naomi Raymond, President of the Dahlias and Joyce Reynolds of Crookston, International Chair of Continuing Education.

Seniors honored at banquet Mon.

(Continued from Page 1)

Also Amy Johnson, daughter of Bruce and Sandy Brink; Mandy Johnson, daughter of Paul and Gene Johnson; Matthew Johnson, son of Peter and Pat Johnson; David Knutson, son of Ron and Joyce Olson; Sarah Lesak, daughter of Stan and Margaret Lesak; Kelly Lien, daughter of Wayne and Kathy Lidee; and Jordan Lindquist, son of Jon and Judy Lindquist.

Also Sarah Magnan, daughter of Steven and Deborah Forsell; Jeanne Nelson, daughter of Russell and Shirley Nelson; Amber Peoples,

daughter of Connie Peoples; Julie Phillips, son of Michael and Dawn Phillips; Bryan Rumpfie, son of Bob and Jane Rumpfie; Brian Schoon, son of Garry and Diane Schoon; and Amanda Sjaaheim, daughter of Wally and Mary Sjaaheim.

Also Jaynie Stamos, daughter of Marie Stamos; Thomas Stampf, son of LeRoy and Carol Stampf; Holly Stanynski, daughter of Vernon Stanynski; Nichole Tothlak, daughter of Douglas and Diane Tothlak; Christopher Vasvys, son of Emil and Theresa Vasvys; and Stephanie Westerman, daughter of Norman and Shari Westerman.

Selected to serve the dinner were junior class officers students Vicki Bittenglis, Angela Haugen, Angie Klinker, Becky Mattson, Mandy Olson and Kamie Toomey.

Public meeting on housing at Heritage center

Minnesota Housing Finance Agency will hold a public meeting today (Wednesday, May 10) from 2 to 3 p.m. at the Heritage Community Center in Thief River Falls to gain public comment about housing issues and how the Agency, and Minnesota can best address the housing needs of local and community development agencies.

Members of the public are encouraged to attend the meeting to discuss concerns about single family housing, rental housing, homelessness, insufficient housing or community development. This is one of several public meetings being held throughout the state to gather input for the preparation of the 1996 Consolidated Plan, a document required of specific jurisdictions in order to obtain funding from the U.S. Department of Housing and Urban Development.

In addition, the meetings will also assist staff of the Minnesota Housing Finance Agency, Minnesota Department of Housing Plan, coordinate a blueprint for funding and administering MHFA housing programs for the coming fiscal year.

For additional information about the meeting, contact Joe Delage at Tri-Valley Opportunity council at 218-281-5832. Individuals in need of special accommodations for the meeting can contact Bruce Anderson at the Minnesota Housing Finance Agency at 1-800-657-3769. The MHFA Telecommunication Device for the Deaf is 612-297-2361.

OUR ADVERTISERS SAVE YOU MONEY!

Driver misses dog but damages pickup Friday

[illegible] Friday, May 5, at 4:05 p.m. the Red Lake County Sheriff's department received a call reporting an accident at the corner of Bridge Street and 5th Avenue in Red Lake Falls.

The 5-year-old girl in the direct of a pickup truck that he had been driving was walking in the Red Lake County Sheriff's department [illegible] Deputy Dave Dorsheimer [illegible] Deputy Dorsheimer [illegible] Deputy Dorsheimer [illegible] Deputy

100 years old p. 6
Emma Hellund is 100 years old today and she still crochets afghans.

Community Focus

Brain attack p. 7
Inter-County Nursing reminds people May is brain attack(or stroke) awareness month

Older Americans celebrated in May

By Elizabeth Renshaw
Times Reporter

[illegible] Americans celebrate May as the month of Older Americans. Every year, the Administration on Aging (AoA) sets a theme for May. This year's theme for May is "Aging Celebrations of Experience," which complements the mission of the White House Conference on Aging. The goals of this year's celebration are:

- Recognizing the vast contributions of older Americans and the previous obstacles they represent to their families, communities and nation.
- Celebrating the efforts of the providers, organizations and individuals whose dedication and expertise improve the lives of older Americans.
- Honoring the many older people who are participating in the White House Conference on Aging, who will help the federal government make critical policy decisions affecting the lives of older people for years to come; and
- Marking the many historically significant milestones that occur this year.

[illegible] Area Agency on Aging (NEASA) and Administration on Aging to help older Americans and to celebrate their contributions.

In 1963, President James Carter chartered the time of the celebration for Older Americans Month. This year's theme for May is "Aging Celebrations of Experience," which complements the mission of the White House Conference on Aging. The goals of this year's celebration are:

- Recognizing the vast contributions of older Americans and the previous obstacles they represent to their families, communities and nation.
- Celebrating the efforts of the providers, organizations and individuals whose dedication and expertise improve the lives of older Americans.
- Honoring the many older people who are participating in the White House Conference on Aging, who will help the federal government make critical policy decisions affecting the lives of older people for years to come; and
- Marking the many historically significant milestones that occur this year.

[illegible] Northwest Area Agency on Aging

The Northwest Area Agency on Aging is one of 13 area agencies which provide some form of service to older citizens. The intent of the Older Americans Act is to develop a system of community-based programs which allow older Americans to live independently in their communities.

The agency is basically an information agency. It does however provide a dental service in the form of an information line called Senior LifeAge Line. People can call this line to find out where to get help for a variety of needs.

The agency is an advocate for older Americans and provides education and training to carers and clubs for senior citizens.

The agency also distributes grants to organizations that provide direct services to seniors. This fund out what needs are not being met and give grants to the organizations which will fill the need. Two of these organizations are Valley House Keeping, which provides [illegible] putting on skits for entertainment, serving lunch and taking tickets at dances, and running Bingo games. In all about 120 volunteers donate their time and energy to the Heritage Center. The only paid personnel are the director and one cook.

Even Arlene Holland, Shannon's assistant, is a volunteer. She is from the Coudersport area and moved into Third River Falls after her children were all grown and gone. She used to be a senior companion, but through a job training program for seniors called "Green Thumb", she started working full-time at the Heritage Center. Besides doing everyday office work, such as answering phone calls, she helps plan the menus and keeps records on everyone who eats at the center.

The center is open from 8:30 a.m. to 3:30 p.m. each day. It is a place for people to visit, have coffee, read, play cards, or get involved in community activities.

The Heritage Center also houses the local office for the Minnesota Senior Federation. This is a non-profit organization of people age 55 and older. The group is a lobbying organization representing seniors on local, state and national issues of concern to older Americans.

At Sellers of Third River Falls, is the president of the Minnesota Senior Federation and was selected to attend the White House Conference on Aging which took place last week in Washington, D.C. As a follow-up to this story, next week The Times will print a feature story about Mr. Sellers and his involvement in the Minnesota Senior Federation.

Other volunteers help out by [illegible]

Roy Ruud of Thief River Falls was named the Heritage Center Volunteer of the Year. Roy has been helping the center deliver meals for about five years now. Center director, Shannon Johnson say of Mr. Ruud, "He'll do what we need done."

Gajendranathan Ramanathan, business instructor at Northland Community and Technical College, talks to Challenger fourth and fifth grade students about his native country, Sri Lanka. Ramanathan will be speaking this week to kindergarten and first grade students at Challenger Elementary and Preschool.

Arlyne Hyland is the director's assistant at the Heritage Center. She is one of the many volunteers, most of them seniors, who keep the center going. She helps with the menus, keeps track of all the seniors who eat at the center, and helps Shannon with the office work. Arlyne says she enjoys working at the center and getting to know the people who work at the center and visit it. Arlyne is involved with the center through a program called Green Thumbs, which trains seniors for volunteer jobs.

Heritage Center Monday meal

The Heritage Center Meal on Monday, May 15 will be an evening meal of BBQ ribs. Dinner starts at 5:30 p.m. For reservations, call 681-2793.

Thief River Falls Area SCHEDULE OF EVENTS

Wednesday
Women of Today general meeting at 7 p.m. at the Red Lake Watershed District building.
Blood Sugar Screening at Inter-County Nursing office in Thief river Falls from 10 to 11 a.m.

Thursday
Oddfellows and Rebekahs to meet at 8 p.m.
Oakland Park Nursing Home Executive Board meeting at 5:30 p.m. at the home.

Friday
Holt Keenagers will meet at the Holt Community Center for a noon potluck. May birthdays will be celebrated.

Monday
TFRAHA general meeting at 7 p.m. at Lincoln high school, Room 141.
AADW Salad Supper at the home of Darla Twiney at 6:30 p.m.
Heritage Center Meal of BBQ ribs at 5:30 p.m. Call 681-2793 for reservations.

Tuesday
Golden Year's Club meeting at 2 p.m. in the church dining room. Call 681-1310 for a ride.
Christian Women Fellowship luncheon at the American Legion from 12 noon to 2 p.m. Call 964-5357 or 681-1086 for reservations.
Christian Women After 5 Club dinner at 6:30 p.m. at the Best Western. Call 681-2135 or 681-2926 for reservations.

To Mom, love always.

"Mommy's Helper" a plant filled with chrysanthemums, daisies and lilies flowers $15.00
"Memories" ceramic basket filled with mini-carnations $17.00
"Garden of Love" mini-carnations, daisies and wax flower $17.00
"Cup of Tea" mixture of mini-carnations with two wooden spoons in the middle of a flowered tea cup $19.00
"Blossoms and Birds" a white ceramic pot decorated with birds and blossoms with seasonal flowers, daisies and a $25.00 arrangement bird .....
"Spring Garden" a pastel glass vase filled with mixed spring flowers $27.50
In-Town Delivery Fee of $3.00

For Mother's Day, May 14th
Gardens of flowers. Homes blooming with love. And baskets full of spring. Gifts sure to please this Mother's Day.

Send the FTD® Bouquet Lovely Honey™ Basket Price: $39.95

Send the FTD® Bouquet of Love™ Basket Price: $29.95

ORDER TODAY!

Hall's Floral, Inc.
681-1940
217 E. 3rd St., Thief River Falls

Our Hands Move Hearts™

Happy "50th" LuLu
Love, D.E.M.

ZION LUTHERAN CHURCH, T.R. Falls
Invites You To The
SYTTENDE MAI SMORGASBORD
WED., MAY 17 - 5-7 P.M.
MEATBALLS WITH TRADITIONAL SCANDINAVIAN FOOD
Adults $5.50 Children 2-12 $3.00
ZION LUTHERAN CHURCH
505 Main Ave. North
Thief River Falls, MN
EVERYBODY WELCOME!

Amy (Van de Streek) Nelson & Jed Nelson
WEDDING RECEPTION & DANCE
Friday, May 12, 1995
TRF EAGLES CLUB
Starts At 7:00 p.m.
NO INVITATIONS ARE BEING SENT. ALL RELATIVES, CLIENTS, CUSTOMERS & CO-WORKERS ARE INVITED.
Dance To "SUGAR CREEK" At 9:00 p.m.
Photo by Peterson Photography

Syverson and Castle wed April 17 in Las Vegas

Angela Ann Syverson and Eddie Hunt Castle are pleased to announce their marriage April 17 in Las Vegas, NV.

A reception at their home will be held on Sunday, May 14 at 7 pm at the Elks Club in Thief River Falls.

Parents of the couple are Warren and Mildred Syverson of Thief River Falls and Elmer and Evelyn Castle of Rosamond, California.

Angela is a graduate of Lincoln High School and is employed by Western Auto in Roseau. Eddie is employed by FPM.

Lappegaard and Anderson planning June 17 wedding

Gina Lee Lappegaard and Jeremy Todd Anderson, together with their parents, Steve and Judy Lappegaard and Francis and Shelley Anderson, all of Thief River Falls, are pleased to announce their engagement and forthcoming marriage.

Gina is a 1994 graduate of Lincoln High School and is employed at the Rex Cafe. Her fiancé is a 1994 graduate of Lincoln High School. He is employed at the Rex Cafe. Her [illegible] Lutheran Church with a reception and dancers following the ceremony. Friends and family members are invited to help celebrate.

Nelson and Wilson to wed

Rose Nelson and Marvin Nelson are pleased to announce their engagement and their forthcoming marriage. [illegible] Rose Hall in June 1995.

Fowler and Dukek to marry

Brenda Fowler and John Dukek, both of Bemidji, announce their engagement and plans to be married.

Brenda's parents are Grady and Joyce Beck of Bemidji and Joe and Carol Fowler of Fort Worth, TX. Both are the sons of Larry and Judy Dukek of Bagley.

Brenda is a licensed practical nurse currently employed at North Country Regional Hospital. John works for Dukek Logging, a family business in Bagley. Their June 3 wedding will be held place at Faith Lutheran Church in Bemidji, with a reception and dance follow up at the Eagles Club.

Birthday open house for Amy Jordes May 14

An open house will be held for Amy Jordes on her 10th birthday, Sunday, May 14 at the Heritage Center from 3 to 5 p.m. Friends and family are invited. No gifts please.

Christian Women's After 5 Club plans dinner on May 16th

The Christian Business and Professional Women's Club, "After 5 Club," cordially invites area women to a dinner Tuesday, May 16, at 6:30 pm. at the Best Western Inn. Cost will be $6.

This month's theme for program is "Say a Little Prayer." The program will feature "Mental Fantasies" by Betty Kraus, reader and pianist. Music will be "A Scent of Harmony" by Margie Boyenga. "Planting Seeds of Thought" will be presented by speaker Eunice Kornholm, an author from Shoreview.

Reservations must be made by Friday, May 12, and cancelled by Monday noon, May 15. For reservations call Annie Marie Hustad at 681-2135 or Evelyn Myram at 681-2926.

Haugen and Kelly to wed

Amy Elizabeth Haugen and Sam Michael Kelly announce their engagement. Parents are Marilyn Haugen, Okley and Dennis Kelly, Fargo, ND.

Amy is employed by KTHI-TV in Fargo.

A June 17 wedding is planned for Ebenezer Lutheran Church, rural Oslo.

Both are graduates of Concordia College and are employed by Michael Kelly Oil Co.

Moccasin Garden Club meeting

The April meeting of the Moccasin Garden Club was held April 18 at the home of Ray Some with Pat Syverson as co-hostess.

President Arlene Thuney opened the meeting. Plans for the May meeting and the Plant sale were discussed in the home of Joan Baker on April 19 at 7 pm. Members may bring a friend and it will be a potluck dinner.

Present were Joan Baker, Carol Hammer, Joan Nelson, Olga Nelson, Rita Some, Pat Syverson, Pat Szymanski, Arlene Thuney, Lois Vetsch, Ruth Wiste, Ann Marie Tasem, Betty Tveito, Ina Wilson, Marge Pesetnik, Bonita Mickelson and Delores Mickelson.

Anderson to wed Ebertowski

Heidi Jo Anderson and David Ebertowski, along with their parents, Curtis and Lillian Anderson and Gary and Sandra Ebertowski, all of Warren, announce their engagement and forthcoming marriage.

The bride-to-be attends the University of North Dakota and is a graduate May 14, with a degree in nursing. Mr. Ebertowski also attends the University of North Dakota, seeking a degree in criminal justice. He is also employed by the River Road Supper Club in East Grand Forks.

The couple plans to be married Saturday, June 24 at 6 p.m. at Our Saviour's Lutheran Church in Warren.

Nursing home board meeting

The Oakland Park Nursing Home Executive Board will meet Thursday, May 11 at 5:30 p.m. at the home.

BIRTHS

Northwest Medical Center reports the following births since last week's edition of The Times:

- On May 1, a baby girl was born to Jerry Grochowski and Jennifer Tweeten of Strandquist. She has been named Kristen Marie Grochowski.
- On May 2, a baby boy was born to Jeremy Kees and Dawn Higginbothams of Thief River Falls. He has been named Austin Scott Higginbothams.
- On May 3, a baby boy was born to Jeffrey Wiprud and Lori Peterson of Thief River Falls. He has been named Dylan Lee Wiprud.
- On May 4, a baby girl was born to Randy Kjorstad and Candace Grove of Thief River Falls. He has been named Mayzen Jerald Roy Holum.
- On May 5, a baby boy was born to Dennis Magnell and Danielle Strickland of Okley. He has been named Nolan James Magnell

Anderson and Castle wed April 17 in Las Vegas

Angela Ann Syverson and Eddie Hunt Castle are pleased to announce their marriage April 17 in Las Vegas, NV.

A reception at their home will be held on Sunday, May 14 at 7 pm at the Elks Club in Thief River Falls.

Parents of the couple are Warren and Mildred Syverson of Thief River Falls and Elmer and Evelyn Castle of Rosamond, California.

Angela is a graduate of Lincoln High School and is employed by Western Auto in Roseau. Eddie is employed by FPM.

All TRF women invited to Christian Women's lunch

All women of the Thief River Falls area are invited to a luncheon Tuesday, May 16, from 12 noon to 2 p.m. at the American Legion club. Cost is $6.50.

Program theme is "Signs of Spring" and will feature "Let-nic Plant" with Lindenspring ideas by Tabor Florist Nursery. The musical entertainment, "Glad Melodies" will be by Jan Peterson. The speaker will be Eunice Kornholm, author of "Hold Fast Blessings." She will read a book entitled "Sweet Peace."

Reservations should be made by May 12, cancellations by Monday, May 15. Call Clarke Bunker at 683-5357 or Lorraine Dallmann at 681-1086. Reservations must be kept, cancellations or paid fee.

Free nursery is provided at United Methodist church by reservation only.

2 DAY SALE
FRIDAY, MAY 12TH & SATURDAY, MAY 13TH
$10 OFF
ANY PURCHASE TOTALING $100 OR MORE

2 DAYS ONLY!
FRIDAY, MAY 12TH AND SATURDAY, MAY 13TH
$10 OFF
ANY PURCHASE TOTALING $100 OR MORE
One coupon per customer. Gift certificate available for use on Friday, May 12th and Saturday, May 13th only. Not to use in catalog department

ASK A SALES ASSOCIATE FOR DETAILS.
JCPenney
Thief River Falls
STORE HOURS:
Monday - Friday 9:30-9:00
Thursday 9:30-9:00
Saturday 9:30-5:30
Sunday Noon-4:00
Sale prices effective through Fri., May 12 & Sat., May 13, 1995

Beaucage first to receive Erickson scholarship

Chris A. Beaucage has recently received the first annual Chad Erickson Scholarship. The scholarship is in honor of Chad Erickson, 1994 Thief River Chad Erickson, 1994 graduate who died December 1, 1993 in a tragic Northwest Airlines flight accident. Chad was the first student in the Northwest Airlines Flight Attendant Training Program to die while enroute.

The annual scholarship endowment was established by Chad's brothers, family and friends to honor and aid Chad's love for flying and his love of and dedication to service.

The scholarship is provided for assist worthy and deserving student majors who are skilled and demonstrate strong dedication to excellence in the aviation field. Chris Beaucage is pre-enroll certified for commercial operations with an instrument and multi engine rating and will graduate next year with degrees in Aviation and Criminal Justice.

Chris has also been selected as a Who's Who Among Students in American Universities and Colleges. Most recently Chris was inducted as a member of the International Honorary for Leaders in Universities, Academic Colleges, Institutes. This organization honors UND apartment communities leaders who have contributed outstanding services and important leadership in the apartment housing system at the University of North Dakota.

Challenger kids are learning about Sri Lanka

Gyandaranathan "Gijen" Ramnathan, a native of Sri Lanka, will talk about his beautiful homeland Wednesday, May 10, to kindergarten and First grade students at Challenger Elementary and Preschool in Thief River Falls.

Earlier this spring, Ramnathan spoke with fourth and fifth grade students in Challenger about the geography, people, and government of Sri Lanka, an island off the tip of India between the Indian Ocean and Bay of Bengal. Ramnathan is a business structurer in Northfield Community and Technical College in Thief River Falls.

ON THE OTHER HAND

Karl Larson
Lincoln High School

Now that you have an evening, there is a wonderful husband! The kids will stay out of my hair and I can relax. Maybe my life will be a straight line like the plant growing and grows. I guess kids are the never ending struggling. They need too much nurture and I don't know anything to do with it.

Dreaming can sometimes get us in trouble. I know that I may be making a mistake and be happy for it. I know that I have made mistakes so much pomme evers mistakes. I know that I'll have my share of hurt or pain in my life. I also know that life isn't a Bowl of Cherries. Take for instance Jesus Christ. The Secret Life of Walter Mitty. In the classic short story, a man goes on daydreams because of the dull, confusing drudgery. I, myself, am not going to do little, constant nagging drive me insane.

On June 2nd, 1995 I'll mark my best friend and any other senior friends good luck in life, happiness, a big hug, and don't turn into a Wicked Witch on the way through life.

Congratulations class of 1995

The writers of this column are members of the Literary Arts class, a part of the Magnet Gifted program at Lincoln high school.)

Open house for the Chad Swans

There will be an open house wedding reception for Ms. and Mrs. Chad Swans on May 20, at the Nazareth Church in Red Lake. All friends and family are invited to attend.

Oddfellows will meet May 11

The Oddfellows and Rebekahs will meet on regular time May 11 at 8 pm. Election of officers and delegates will be held. Please attend.

Zehlians host convention

The Zehlian of Thief River Falls celebrated their 50th anniversary in the 19th District 9 convention of the General Federation of Women's Clubs on Saturday, April 29 at Redeemer Lutheran Church in Thief River Falls. Since the River Walk was the last big project of the Zehlians, the theme of the convention was "Follow the River."

The convention started with registration and coffee. District president, ReDelle Pederson, of New York Mills, gave the call to order and the inspirational was by Gretchen Beim. The flag ceremony was performed by the Thief River Falls Girls Scout troop 206 and Diane Peterson sang "Annie's the Beautiful."

After the pledge of allegiance, Vice Mayor, Jean Heinrichs gave the welcome from the host city and Naomi Rojstroud, President of the Zehlians, gave the welcome from the host club. Carol Hogan of Fergus gave the response. After the introductions of the state officers and chairpersons, there was a service of remembrance by Lorraine chair of East Grand Forks.

There were a business meeting and a luncheon, at which awards and special recognitions were given. Music was provided by students from Lincoln high school.

After the meeting reminisced, "Revenance" provided music, then the business meeting continued. After the business was over, the Newfolden Women's Club invited everyone to a River Tea and the group sang "God Bless America" and the meeting was adjourned.

Quin County board meeting canceled

The Quin County Board and Advisory Committee Meeting will not be held in May.

GARAGE SALE
Wed. & Thurs., May 10, 11
8:00 A.M.
Gas Grill, Motorcycle, Household, Hunting Equipment, Clothing and Misc.
724 Markley Ave. South

Emma Hetlund is 100 years old

Emma Hetlund celebrated her birthday with her friends from the CNC unit at Northwest Medical Center and the Strengthening Ourselves Workshop. Workshop is where the handicapped and other students from CNC spend time working on crafts, lunch and other activities.

Seventy-one Emma moved into the nursing home at Northwest Medical Center and started her first day there. She has lived most of her life in Thief River Falls and never made an effort to attend the senior citizen Workshop. Since then, she has made about two or three a year, which she gives away to family members and friends.

Celebrating her birthday, Emma enjoyed spending with the other residents from CNC and their staff.

Seventy-one Emma moved into the nursing home at Northwest Medical Center and started her first day there. She has lived most of her life in Thief River Falls and never made an effort to attend the senior citizen Workshop. Since then, she has made about two or three a year, which she gives away to family members and friends.

Celebrating her birthday, Emma enjoyed spending with the other residents from CNC and their staff.

Some people just don't stop! Emma Hetlund still crochets afghans at age 100. She is traveling with family for her birthday.

Emma Hetlund poses with some the afghans she has made for friends and family members.

She started making them about six years ago and crochets about two or three each year.

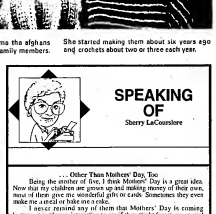

At the 1995 convention of Tau State, Minnesota, of the Delta Kappa Gamma Society International, Clarice Galliher of Thief River Falls received a plaque commemorating her fourteen years as editor of the Tau State newsletter, The North Star News. Jean Rolle of Detroit Lakes, Tau State President, made the presentation at the April 20 meeting of the State Executive Board. Mrs. Galliher was elected to membership in the Delta Kappa Gamma Society in 1969, has been a charter member of two chapters, and is currently serving for the second time as president of Alpha Phi Chapter. She became state editor in 1981, and has a record for the longest service in that position in Tau State. During her tenure, the newsletter has been printed by The Thief River Falls Times.

SPEAKING OF

Sherry LaCourslere

... Other Times Mothers' Day, Too

Being the another of five, I think Mothers' Day is a great idea. Now that my children are grown up and making money of their own, most of them give me wonderful gifts or cards. Sometimes they even make me a metal or bake me a cake.

I never remind any of them that Mothers' Day is coming because it is always interesting to see if they might forget my special day. If they forget about Mothers' Day, I can spend the entire year wishing them feel guilty and reminding them that they FORGOT MOTHERS' DAY! Then they have to spend the whole year making it up to me by reminding me extra nice all the time.

But, remember, mothers' Day is for the woman, a special day to honor our mothers who have given us life, but it might also be considered a day to pay attention to other people who we feel are special, especially those who do not have any children.

Wouldn't it be a good time to send a card, flowers or a gift to someone who has done something special for us? Wouldn't it be nice to stop by and visit with them or give them a telephone call? Wouldn't a teacher who was especially influential in our life appreciate getting a card on Mothers' day, or a great-aunt who was special to us, a neighbor, or someone we know in a nursing home?

Mothers' Day doesn't have to be just for mothers. It could be a day to remember, pay our respects, and say thank you to those other mothers who have been influential in our lives, too.

ON MY MIND

Kim Chadwick-Quade

What My Mother Taught Me

Stand up straight. Act like you belong. Always be polite. Wear clean underwear in case you get in an accident. Wash your face and behind when you take a bath. Clean your room. Close and open a door with your mouth full. Wear thick underwear.

Dress this way and behave in a manner that will not cause people to look at you and say, "Where the things to do but the theater be the hell is she dressed like that?" Be a lady. Be a good girl so that people will

OBITUARIES

Obituaries

Cora Sorenson, 86
Hilda Hanson, 91
Nimrod England, 94
Lillian Johnson, 89
Virgil Ekman, 71
Wilhelm Bugge, 88

Lillian Johnson, 89

[illegible]

Nimrod England, 94

[illegible]

Virgil Ekman, 71

Newfolden — Virgil Ekman, 71, died Sunday, May 7, in the United Hospital in Grand Forks, ND.

Lutheran services will be held at 2 p.m. on Friday, May 12, in Bethlehem Lutheran Church in Newfolden with Rev. Martin Rolfe officiating. Music will be by organist Kathy Rolfe. Visitation will be from 2 to 8 p.m. on Thursday, May 11 at the Gerald Funeral Home in Thief River Falls with a 7 p.m. prayer service and at the church one hour prior to services.

Honorary pallbearers are all his friends and friends. Interment will be in Oak Grove Cemetery in Newfolden.

Virgil F. Ekman was born August 24, 1923 in New Folden township, Marshall county to Gerhard and Hattie (Boe) Ekman. He graduated from Newfolden High school.

Following graduation he joined with his family until 1942 when he went to Minneapolis to attend Lutheran Bible Institute. He then continued farming and was also employed at the Northern Implement Newfolden Elevator and Co-operative of the Farmers. He worked for Newfolden for 17 years. He moved operating his farm to pasture, travelling and spending time in Arizona and Texas.

He is survived by his wife, Hilmar; four sons, Glen, Gerald, Mark, all of Newfolden and Dwayne of Grand Forks, ND; one daughter, Mrs. Ann Kolstad, Arlington; and a brother, Ivan of Newfolden.

Virgil F. Ekman was born August 24, 1923 in New Folden township, Marshall county to Gerhard and Hattie (Boe) Ekman. He graduated from Newfolden High school.

Following graduation he joined with his family until 1942 when he went to Minneapolis to attend Lutheran Bible Institute. He then continued farming and was also employed at the Northern Implement Newfolden Elevator and Co-operative of the Farmers. He worked for Newfolden for 17 years. He moved operating his farm to pasture, travelling and spending time in Arizona and Texas.

He is survived by his wife, Hilmar; four sons, Glen, Gerald, Mark, all of Newfolden and Dwayne of Grand Forks, ND; one daughter, Mrs. Ann Kolstad, Arlington; and a brother, Ivan of Newfolden.

Hilda Hanson, 91

Newfolden — Hilda Hanson, 91, died Sunday, May 7 in Oakland Park Nursing Home in Thief River Falls.

Funeral services will be held at 2 p.m. Wednesday, May 10, in Westaker Free Lutheran Church in Newfolden with Rev. Leslie Flickinger officiating. Music will be provided by organist Ruby Hoffmann and vocalist Shelly Wahlen. Selections are "In Times Like These" and "Softly and Tenderly." Congregational hymns are "Amazing Grace" and "How Great Thou Art."

Coskebearers are Keith Hedne, Kevin Hedne, Kerry Hedne, Kirk Hedne, Gerald Hanson and Howard Hedne. Interment will be in Westaker Grove Cemetery in Newfolden.

Visitation will be Wednesday, from Gunther H. Funeral Home in Thief River Falls, from 1 to 3 p.m. and after the service at the church.

She was preceded in death by her parents, Ole and Hilda Johnson and Maria Hedne. She was owner and attended farm school in Norway.

CORRECTION

Lewis Rammestad's surviving nieces are Carol Nitchke, Evelyn Schwartz and Lorraine Steiner, all of Thief River Falls, Hazel Nutter and Marilyn Sletten, both of Brainerd and Arlene Hagen of Chester, MT.

Wilhelm Bugge, 88

McIntosh — Wilhelm Bugge, 88, died Tuesday, May 9 at McIntosh Manor in McIntosh.

Funeral arrangements are pending with Green Funeral Home.

THIEF RIVER MARKER & MONUMENT SALES
FRACED - DUPLICATES
★★ Granite Specialist ★★
Guaranteed Lettering
CHET H. AUBOL
524 N. State Ave. - Tel. Calls, MN
218-681-5484
EMPIRE MEMORIALS

Hillcrest Home offers $100 scholarships

Hillcrest Nursing Home Auxiliary in Red Lake Falls is offering two $100 scholarships to Red Lake county students who have completed one quarter or semester of a one year program or one year of a two-year program and are currently studying in a health-related field.

Deadline for application is May 12 and the scholarship will be presented at the auxiliary's spring meeting May 23 in the Red Lake Falls community center.

Interested persons should submit a letter of application to Hillcrest Nursing Home Auxiliary, 1311 Brooking Avenue, Red Lake Falls, MN 56750, Attention: Cindy Arth.

Dear Readers,
Suddenly there is a great national discovery of the value of the traditional family. We knew it all along, right? If children are to grow up with sound values and the realization that being a contributing, wholesome member of society is the only way to happiness, then parents must be the foremost teachers and role model patterns. Being a good parent is more difficult in this modern age. Parents need all the respect, love and support a community can give them.
Respectfully,
Belmont Funeral Home
Gary Bernstein

Cora Sorenson, 86

St. Louis Park — Cora Sorenson, 86, formerly of Thief River Falls, died Sunday, April 30, at the Park Nursing Home of St. Louis Park.

Funeral services were held Tuesday, May 2, at Bethlehem Lutheran Church in St. Louis Park. Interment was in Crown Hill Cemetery.

Coskebearers were her grandsons, Craig Dahlquist, Paul Davidson, Steven Eckert, Christopherson, Jeff DeJaeger and Tom Thomas. Honorary was a friend Clement Anderson.

Cora Evelyn Maxey was born Nov. 16, 1908 in Ada township, Polk county to Thiel River Falls, the daughter of Russell and Hannah (Lund) Maxey.

She married Henry M. Sorenson at Thief River Falls on October 8, 1931 where they farmed until he retired. In 1970, they moved to Minneapolis to be near their children when they moved into Alexandria, Minn. in 1987. She moved to Park Nursing Home in 1988.

She is survived by daughters, Hilda Davidson, Thief River Falls, Phyllis Eckert of St. Louis Park, and Shirley Isaacson, Federal Way, Wash.; Mary Jo Brundige, Silver Hallow of Rice; Roger of Lucerne, and Orville, Spencer, WI; 15 grandchildren; nine great-grandchildren; and sisters-in-law Ethel Lawson and Ann Maxey of Thief River Falls, Clarice Maxey, Charlotte Sorenson, Cora Ruffner, and numerous nieces and nephews.

She was preceded in death by her grandaughter, sisters, Lida and Georgia and three brothers, Nathaniel, Arthur and Raymond.

Workshop for senior centers

Does your senior center or club need help with fundraising? Do you need help attracting new members and keeping long-time members motivated? Do you want help in discovering your strengths and weaknesses?

The Northwest Area Agency on Aging is sponsoring a senior center and senior club workshop that will help you find the answer to these and other questions. Marilyn Cone, and you as on Tuesday, June 6 from 9 a.m. to 3 p.m. at the Spruce Valley Community Center in Middle River.

Registration is $15. Pre-registration is due by June 1. Cost includes refreshments and lunch.

Marilyn Cone, a nationally noted senior workshop presenter, will discuss, shaping programs to meet changing senior needs, assessing current strengths and weaknesses of clubs, dining sites, senior centers, etc., Evaluation of skills and talents will also be discussed.

Marilyn Cone is a consultant and consultant first Gary Kelsey and Associates, will be the presenter for the day. His background includes 18 years of experience in fundraising, planning, program development, leadership training and collaboration skills. Gary is an adjunct professor at St. Mary's College and also has 15 years of experience in the field of aging.

For more information about this workshop or to register please call the Northwest Area Agency on Aging at (218) 681-2637 or 1-800-333-2433 (Senior LinkAGE line).

This program is sponsored by the Northwest Area Agency on Aging with Older Americans Act funds provided by the Minnesota Board on Aging.

Heartland bus schedule

All riders are welcome. It is fully accessible. Call 1-800-585-7020 for the coordinator scheduled trip.

Wednesday, May 17

Delphine Aune at 8:30 a.m. with stops in Gonvick, Bemidji, Twin Valley at 9:05 a.m., and Blaine at 9:30 a.m. It arrives in Fosston at 10:45 a.m.

The bus service departs Osten at 9:30 a.m. with a stop in Altonbay at 9:45 a.m. before arriving in Warren at 10 a.m.

Transportation is offered city-wide in Warren beginning at 10 a.m.

The bus service departs Karlstad at 8:15 a.m. with stops in Strandquist at 8:30 a.m., Stephen at 8:45 a.m., Hallock at 9:10 a.m., Erskine at 9:35 a.m., Brooks at 10 a.m., Fertile at 10:15 a.m., and Plummer at 10:35 a.m. It arrives in Thief River Falls at 11 a.m.

Thursday, May 18

Transportation is offered city-wide in Fertile from 9 a.m. to 4 p.m.

Bus service departs from Strandquist at 8 a.m. with stops in Karlstad at 8:15 a.m., and Holt at 8:40 a.m. It arrives in Thief River Falls at 9 a.m.

Friday, May 19

Transportation is offered city-wide in Ada from 8:30 a.m. to 4 p.m.

Bus service departs Stephen at 8:30 a.m. with stops in Argyle at 8:45 a.m., Warren at 9 a.m., and Viking at 9:30 a.m. It arrives in Thief River Falls at 10 a.m.

Bus service departs Gully at 9:15 a.m. with stops in Trail at 9:25 a.m., Oklee at 9:50 a.m., Plummer at 10:15 a.m., and Red Lake Falls at 10:45 a.m. It arrives in Thief River Falls at 11 a.m.

In Thief River Falls city-wide route and handicapped accessible Dial-A-Ride Service is available Monday through Friday from 8 a.m. to 4:30 p.m.

All routes return the same day. Call one day ahead to reserve your place on the bus.

Annette's offer summer classes

Summer sewing classes for children will be offered at Annette's Fabrics in Thief River Falls beginning June 12 with a simple dress or sewing diagonal wave shorts and concluding July 21 with the final session of Crochet or quilting.

Kids Can Sew Classes will be held from 2 to 4 p.m. Monday, June 12 through Thursday, June 15. Cost of the class is $24 plus fabric and notions. Children will be taught how to lay out and cut out a pattern and sew the fabric into dress.

This will be followed by a Kids Can Sew Top class Monday through Thursday, June 19-22, from 2 to 4 p.m. Same cost as the shoes class will be charged.

Kids Can Paint class will be conducted Monday and Tuesday, June 26 and 27, from 2 to 4 p.m. at a cost of $12 plus cost of paint. Each child is to bring a prewashed T-shirt to paint.

Kids Can Quilt class will meet Wednesday, June 28 and continue July 5 and July 19-21 from 9 a.m. to 4 p.m. Course fee will be $30 plus cost of fabric and notions. Students must have basic sewing knowledge and be able to sew a straight seam on a sewing machine.

Prerequisite is required for all classes with fees to be paid at the time of registration. Participants may bring their own sewing machines or use the ones at America's Fabrics and notions should be selected before class time. More information is available at America's or by calling 681-3501.

School Lunch Menu

Thief River Falls

Breakfast — Pancake on a stick, sausage, juice, milk.

Lunch — Pizza Fingers (Lunch Menu), Italian Vegetable Blend, Fruit Cup, Milk.

Alternate — Hot Ham and Cheese on a Bun, Tater Tots, Fruit Cup, Milk.

Tuesday — Breakfast — Toaster Pastry, Juice, Milk.

Lunch — Chicken Nuggets, Mashed Potatoes with Gravy, Green Beans, Fresh Orange, Milk.

Alternate — Ham and Cheese on a Bun, Tater Tots, Fruit Cup, Milk.

Wednesday — Breakfast — Cereal, Juice, Milk.

Lunch — Beef Stew, Biscuit, Carrot Sticks, Fruit Cup, Milk.

Alternate — Chicken Salad Sandwich, Fruit Cup, Milk.

Thursday — Breakfast — Cinnamon Roll, Juice, Milk.

Lunch — Pizza Bites (Lunch Menu), Tossed Salad, Fruit Cup, Milk.

Alternate — Tuna Salad Sandwich, Fruit Cup, Milk.

Friday — Breakfast — Cereal, Juice, Milk.

Lunch — Hot Dog on a Bun, Baked Beans, Fruit Cup, Milk.

Alternate — Cheese Sticks, Fruit Cup, Milk.

Lincoln Middle School

Tuesday, May 9

Breakfast — Cereal, toast, juice, milk.

Lunch — Pizza, green beans, fruit cup, milk.

Wednesday, May 10

Breakfast — Cereal, toast, juice, milk.

Lunch — Chicken nuggets, mashed potatoes with gravy, peas, fruit cup, milk.

Thursday, May 11

Breakfast — Cereal, toast, juice, milk.

Lunch — Hot dogs on a bun, baked beans, fruit cup, milk.

Friday, May 12

Breakfast — Cereal, toast, juice, milk.

Lunch — Tacos, refried beans, fruit cup, milk.

Elementary

Tuesday, May 9

Breakfast — Cereal, toast, juice, milk.

Lunch — Pizza, green beans, fruit cup, milk.

Wednesday, May 10

Breakfast — Cereal, toast, juice, milk.

Lunch — Chicken nuggets, mashed potatoes with gravy, peas, fruit cup, milk.

Thursday, May 11

Breakfast — Cereal, toast, juice, milk.

Lunch — Hot dogs on a bun, baked beans, fruit cup, milk.

Friday, May 12

Breakfast — Cereal, toast, juice, milk.

Lunch — Tacos, refried beans, fruit cup, milk.

St. Bernard's

Breakfast

Monday, May 15 — Cereal choice, toast, jelly, fruit, juice, milk.

Tuesday, May 16 — Cereal, toast, fruit, juice, milk.

Wednesday, May 17 — Muffins, syrup, fruit, juice, milk.

Thursday, May 18 — Cereal choices, toast, fruit, juice, milk.

Friday, May 19 — Cereal choices, toast, fruit, juice, milk.

Lunch

Monday, May 15 — Chicken patties on a bun, fries, baked beans, fruit, milk.

Tuesday, May 16 — Pizza burgers, corn, golden fruit salad, milk.

Wednesday, May 17 — Turkey gravy, mashed potatoes, green beans, cake, milk.

Thursday, May 18 — Spaghetti, garlic toast, green beans, fruit, milk.

Friday, May 19 — Long spaghetti, garlic toast, green beans, fruit, cookie, milk.

Thursday, May 18 — Sub sandwiches (turkey and ham slices), cheese, pickles, lettuce, chips, milk.

Friday, May 19 — Cheese pizza, tossed salad, fruit, milk.

Marshall County

Breakfast

Monday, May 15 — Donuts, cereal, juice, milk.

Tuesday, May 16 — French toast sticks, fruit, juice, milk.

Wednesday, May 17 — Caramel roll, juice, milk.

Thursday, May 18 — Oatmeal, toast, juice, milk.

Friday, May 19 — Scrambled eggs, toast, juice, milk.

Lunch

Monday, May 15 — Pepperoni pizza, beans, pear cup, bread and milk.

Tuesday, May 16 — Italian dunkers, marinara sauce, tossed salad, apple sauce, bread and milk.

Wednesday, May 17 — Hamburger on a bun, French fries, pickles, onions, bread and milk.

Thursday, May 18 — Chicken nuggets, hash brown, seasoned peas, pudding, bread and milk.

Friday, May 19 — Barbecued beef on bun, pickles, pork and beans, gelatin, bread and milk.

Goodridge

Breakfast

Monday, May 15 — Choice of cereal, toast, juice, milk.

Tuesday, May 16 — Sausage and biscuits, juice, milk.

Wednesday, May 17 — Scrambled eggs with bacon, toast, juice, milk.

Thursday, May 18 — Choice of cereal, toast, juice, milk.

Friday, May 19 — Cereal rolls, grapes, juice, milk.

Lunch

Monday, May 15 — Barbecuer, chips, pineapple, bread, milk.

Tuesday, May 16 — Turkey gravy over mashed potatoes, whipped topping, applesauce, roll, milk.

Wednesday, May 17 — Pizza, carrots, pineapple, milk.

Thursday, May 18 — Meat sandwiches (chicken, cheese slice, green beans, leaf lettuce or peanut butter bread, carrot sticks, fruit, milk.

Friday, May 19 — Ham and cheese on a bun, French fries, pineapple, grapes, peanut butter cookie, milk.

Plummer

Monday, May 15 — Chicken cutlet, fried potatoes, green beans, fruit, milk.

Tuesday, May 16 — Deluxe nachos (tortilla chips, cheese sticks, green beans, applesauce, milk.

Wednesday, May 17 — Pepperoni pizza, tossed salad, fruit, milk.

Thursday, May 18 — Breaded pork chop patties, mashed potatoes with butter, bread, watermelon.

Friday, May 19 — Submarine sandwich, fruit, milk.

Lunch — Hot dogs, fruit, milk.

Reminder: The last day of each month is the last date to make payment.

Senior Meals

Thief River Falls

Your nutrition center: a place for meals and information on services for older adults.

Monday, May 15: BBQ ribs, baked potato, cauliflower, coleslaw, bread, strawberry shortcake, milk.

Tuesday, May 16: Chicken, whipped potatoes, carrots, beet salad, orange-cot, pudding, milk.

Wednesday, May 17: Oven baked fish, potatoes, carrots, cucumbers, cottage, bread, peanut butter, spice cake, milk.

Thursday, May 18: Ham, pineapple, potatoes, green beans, fruit, milk.

Friday, May 19: Lemon pepper chicken, baked potatoes, carrots, bread, cookie, milk.

Menu for Seniors

Monday, May 15: Hot ham and cheese on a bun, oven fries, fruit cocktail with jelly, Cookie bar, milk.

Tuesday, May 16: Pork chop, mashed potatoes with gravy, green bean casserole, fruit, milk.

Wednesday, May 17: Baked chicken breast, fruit cocktail, milk.

Thursday, May 18: Spaghetti, garlic bread, fruit cocktail, milk.

Friday, May 19: Hot dogs on a bun, with brown gravy, fruit cocktail, milk.

Lunch

Monday, May 15: Hot ham and cheese on a bun, oven fries, fruit cocktail with jelly, Cookie bar, milk.

Tuesday, May 16: Pork chop, mashed potatoes with gravy, green bean casserole, fruit, milk.

Wednesday, May 17: Baked chicken breast, fruit cocktail, milk.

Thursday, May 18: Spaghetti, garlic bread, fruit cocktail, milk.

Friday, May 19: Hot dogs on a bun, with brown gravy, fruit cocktail, milk.

Elementary

Tuesday, May 9

Breakfast — Cereal, toast, juice, milk.

Lunch — Pizza, green beans, fruit cup, milk.

Wednesday, May 10

Breakfast — Cereal, toast, juice, milk.

Lunch — Chicken nuggets, mashed potatoes with gravy, peas, fruit cup, milk.

Thursday, May 11

Breakfast — Cereal, toast, juice, milk.

Lunch — Hot dogs on a bun, baked beans, fruit cup, milk.

Friday, May 12

Breakfast — Cereal, toast, juice, milk.

Lunch — Tacos, refried beans, fruit cup, milk.

Special meetings at Community Church of TRF

Community Church of Thief River Falls will hold special meetings on Sunday, May 14 at 10:30 a.m. and 7 p.m. in celebration of the opening of its new facility. Dr. Jack Hayford, author of a Vision" is the theme of the event.

The sanctuary and offices are considered the third phase of church construction. Phase one was the original sanctuary and kitchen which will now be used as a fellowship hall and temporary classroom. Phase two was a small building used as a temporary classroom and will now be the nursery/nursery to the new sanctuary and offices.

Phase three includes the sanctuary, balcony over the offices, nursery, classrooms, women's lounge and restrooms. Phase four will be a gymnasium and fellowship hall.

Meetings in the school gym. Wednesday, May 17, Jack Crowe, speaker in the 7 p.m. services will be Kevin Leal of Tulsa, OK. Speaker at 5:30 p.m. Thursday and Friday, May 11 and 12, will be Steve Youngblood, pastor of Covenant Life Fellowship of Wichita, KS.

The public is welcome to attend any or all of the meetings and look at the new addition on highway 1 two miles east of Northland Community College. Call 681-2285 for further information.

TIMES FOR TODDLERS

ACTIVITIES

Bird Feeders

Bird watching focuses on children of all ages and the following activity is a way of attracting the birds in your backyard.

You will need:
a pinecone
peanut butter
birdseed
string

Spread the pinecone with peanut butter and roll it in the birdseed. Tie the string around the pinecone and hang your bird feeder outside. It is really for the birds.

(Contributed by Discovery Place child care center.)

SCAVENGER HUNT

For next week's Activities feature, you will need paper, crayons, markers and water colors.

BOOK OF THE WEEK

With Mother's Day in mind, the Thief River Falls public library invites you to browse through its selection of children's books individuals.

Kitch, Steve. Happy Mother's Day. Mother's Day has an extra special meaning for Kitch, Kelly, Lanny, Linda, Lonnie, Louise, Larry, baby Lester and Dad. Kitch tries to make a day Mom will never forget.

Derflinger, Carolyn. Tomorrow is Mom's Birthday. Tyler has a problem. He forgot to make a card for her birthday for $5.95. But Tyler quickly has more than the perfect gift and comes up with just that.

VIDEO VARIETY

Are You My Mother? A baby bird is hatched while his mother is away on a worm run. Baby bird and baby everyone he meets (including a dog, a cow and an airplane), "Are you my mother?"

PARENTING TIPS

Catch Your Child Being Good!

There is a great deal of information available about how to handle children when they are misbehaving. But parents don't hear often enough about the value of praising children when they are behaving. Dove educator Ann Gold "What's rewarded gets repeated."

This means that if you want to see better behavior from your child, watch what he/she is doing and comment on his/her positive behavior. When he is sharing his toys with a playmate, say, "Jason, I like the way you share your toys with Bryan." When he/she goes to bed quietly and with no fuss, tell your child, "Think you for going to bed quietly and quickly tonight."

Sometimes children are rewarded by too many compliments. Too much praise is put on the back burner and unacceptable behavior is rewarded by going to your child's room or your conversation over negative behavior. It's time to make an effort to change.

Watch what kids do, catch them being good, and reward them with a hug, a smile, a "Thank you," a minute, and it can make a difference in your child's behavior.

(Contributed by the Early Childhood Family Education department of School District 564.)

SOMETHING TO TALK ABOUT

Focus on the specific behavior that you want to change. For example, "Good job" is too vague for a toddler. Instead, tell your child, "I like the way you hung your coat in the closet."

(Contributed by the Early Childhood Family Education department of School District 564.)

Gatzke News

Mrs. Clifford Kramer
459-3445

Sorry the home of Holly Nesdahl, daughter of Cheslie and Darryl Nesdahl, was broken into Friday night. Sunday, Mrs. Cheslie Nesdahl was earlier visited at the Bill Bernstein home.

Dinner guests on Sunday at the Cheslie Rudd home were Jean Rippe and Jeanie Olson of Minneapolis, Vivian Rudd of Thief River Falls, Jeffrey Lien, Walter Lonsetter and Dalena Rudd.

Kelly Lien and Justine Lien, Mr. and Mrs. Brent Kleman, Stephanie and Brady were in the Bernie Olson home in Grand Forks on Friday.

Visitors on Monday afternoon at the Gene Peterson home were Lorraine Vander Wagen of Grandmeadow, Mrs. Bob Harty of Grand Forks.

Mr. and Mrs. Ron Rudd and Marcia, Steve Magnuson and also Melissa Johnson of Fargo visited on Sunday evening at the Alan Swarts home.

Johann Enquist of Fargo visited with his grandparents the Ruben Engquists on Sunday.

Mrs. Bobbi Johnson of Edgeir spent Sunday until Tuesday visiting with her mother, Eleanor Hagen.

Wednesday, Mr. and Mrs. Wayne Ruud and Margie of Karlstad, Jan Anderson and Sarah of Thief River Falls and Mr. and Mrs. Cheslie Rudd had supper at the First Lutheran Church in Karlstad.

Saturday evening, Mr. and Mrs. Ted Kleman visited at the Doug Nesdahl home in Grygla.

Keith Hagen was a dinner guest on Monday at the Harold Hagen home.

Mr. and Mrs. Philip Rosin of Grygla and Jeanie visited on Sunday at the Doris McMillin Farm.

Sunday afternoon, Mr. and Mrs. Gene Peterson visited at the Gary Paxton home at Middle River.

Mr. and Mrs. Paul Kleman visited Saturday between at the Alan Swarts home.

Saturday, Mr. and Mrs. Ruben Engquist entertained honored guests the Andy Nelson Brother of Holmes Nolan in Grand Forks. They also visited with Spimer at the Warren Hospital.

Circle News

The Salem Circle met on Tuesday morning at the home of Marge Johnson. Mrs. Larry Hagen serving and Mrs. Ruben Engquist presiding. Mrs. Bible study. Also present were Mrs. Alton Sperry, Mrs. Lawrence Kleman, Mrs. Cheslie Rudd, Mrs. Ruben Browley, Bonnie Nelson, Mrs. Ray McMillin, and Mrs. Raymond Aune.

Mr. and Mrs. Bill Bernstein and Tom brought birthday wishes to Alan Lunsetter at Walhalla on Monday and also were overnight guests. They also visited with Lonsetter at home and watched Mitch Bernstein play.

Recent visitors at the Clifford Kramer home have been Mr. and Mrs. Norm Hagen of Grygla, Mr. and Mrs. Michael Tasavoh, Timothy, Ashley, Mr. and Mrs. Anton Tasavoh, Merlitharne Elizeth of Rosemark, Karla Kramer of Thief River Falls and Mrs. Ruben Kramer.

Sunday, Mrs. Clifford Kramer helped her parents with yard work at Middle River.

Wednesday, Mr. and Mrs. Cheslie Rudd attended honorary services for Maxine Hawkins at the First Presbyterian church in Marshall. Burial was attended with Tony Rudd.

Friday, Mr. and Mrs. Bill Bernstein and Kyal Lanson were in Gaylord and visited with Mrs. Dwight Schomer at Sherburn.

Mr. and Mrs. Ruben Engquist were in Fargo on Wednesday and visited with Mrs. Ronald Beasley who was a patient at the Dakota Hospital.

River Valley

The Lost River Ramblers met at the home of Ruth Lundquist for their monthly members present. After the business meeting, Chris Bakke presented a demonstration and Brent and Chris Bakke served a delicious lunch, prepared served lunch.

Brad and Lane Nelson, Vance and Lori Wesloh and Kelly and Corinne Wesloh were in Grand Forks Saturday where they were visiting in Lane's 4th birthday Congratulations Lane!

Helen Christenson, Lorraine Fisher, Helen, and the Barb Anderson family were in Grand Forks to pay calls on Saturday evening and Mr. and Mrs. Dallas Bjerke were also guests for Lane's birthday celebration.

Mr. and Mrs. Ron Wesloh, Nelsons and Kelly were in Fargo at the Faith Church in Gooding. Melanie Nelson and Kelly Wesloh were confirmed. They also attended the dinner at the Lee Nelson's. In the afternoon they were guests at the Vance Wesloh and in the evening they were guests at Debra McDonald's to bring two wieners to Erica on her Confirmation day.

Newfolden

Sunday evening, Ilona Bot helped Brandi Olson celebrate her 14th birthday. Also present were Ruth Ann Olson, Chuck and Sherry Olson and Lillie Bot.

Jeremy Wilson spent Friday the 28th and attended school Saturday evening with Grandpa and Grandma Curt and Elaine Wilson.

Sunday afternoon, Irene Holmstrand and Pearl Bot visited with Clara Hanson.

Thursday, Carol Rees and Vanessa Larson visited Eric Wilson at Oslo with Sue Donaldson. Afterwards they visited and enjoyed coffee with Elouise and Mervel Carlson had a very enjoyable day.

Those who enjoyed supper at the Bob Western in Thief River Falls on Friday evening were Mr. and Mrs. Merle Nesdahl, Jean Johnson, Jessica, Michelle and Monica. Dee Nesdahl of Thief River Falls and Mr. and Mrs. Clarence Johnson in honor of Clarence and Maynea's anniversary.

Star News

Mayme Johnson
378-4333

Sunday night, Mrs. Clarence Johnson visited with Mrs. Ruben Johnson at Johnson home.

Elsa Fiedler spent the weekend at the Clare Hudson home in Steepyak. While there Elsa also attended the wedding for Lance and Melissa Fiedler in Cornbay. Then on Sunday evening, Elsa Fiedler, Clare Hudson and Dennis visited with Jen and Joyce Nied in Thief River Falls. Jen and Joyce recently bore twin boys.

Visitors during the week at the June Johnson home were Mr. and Mrs. Leonard Johnson, Mrs. Clayton Johnson, Mrs. Diane Marquis and Megan and Danielle Jensen.

Monday, Shirley Johnsrud was a visitor and supper guest at the Tim Johnson home.

Thursday, the eighth grade girls from Kennedy visited the Clare Hudson home in Steepyak.

Mr and Mrs Gary Johnson, Joanna and Kylie attended Confirmation for Billy Ferrogan on Sunday at the Faith Lutheran church in Grandridge. Mr and Mrs. Gary Johnson, Joanna and Kylie also attended the dinner served in Billy's honor at the Senior Center in Grandridge. Congratulations Billy on your great day.

Wednesday, Mr and Mrs. Clayton Johnsrud had dinner with Donna Johnsrud at her apartment in Thief River Falls.

Jean Johnson, Jessica, Michelle and Monica were dinner guests of Jean's mother, Ruth Johnson, on Mothers Day.

Saturday morning, visitors and enjoyed coffee with Elouise Johnson were Leonard and Mrs. Dawn Eastlund and Michelle.

Mr and Mrs. Olaf Stolsos of rural Oklee were luncheon guests on Saturday afternoon at the Obert Hanson home.

Sunday, Mr. and Mrs. Leonard Johnson were visitors and dear guests at the home of Ruben and Ruth Johnson. Later, Then later the afternoon in their way home, Mr. and Mrs. Leonard Johnson stopped and had coffee at the Richard Johnson home in Fosston.

Alissa Lundeen was a visitor at the Greg Helgeman home on Thursday evening.

Sarah Mugaas, a member of the Class of 1995 at Lincoln high school, received the Principal's Leadership Award Monday evening, May 8, at the ninth annual Lincoln senior banquet in the school cafeteria. Assistant principal Tom Hunt made the presentation.

Sarah Leach, a member of the Lincoln high school graduating class, was presented with the Young Technology Award at the annual senior banquet Monday, May 8, in the school cafeteria. Assistant principal Tom Hunt made the presentation which is based on the student's knowledge and participation in math, science and computer technology.

Amber Peoples, a senior at Lincoln high school, received a $1,000 Wal-Mart Foundation scholarship Monday evening, May 8, at the Lincoln senior banquet. Making the presentation was assistant principal Tom Hunt.

Flight added by Mesaba at TRF airport

Northwest Airlink, operated by Mesaba Aviation, announced that the airline plans to add a third daily round-trip flight between Thief River Falls and Minneapolis/St. Paul beginning in June to help meet increased summer demand.

The new schedule from Thief River Falls to Minneapolis/St. Paul allows departure at 5:40 a.m. and arrival at 7 a.m. Departure at 1:50 p.m. and arrival at 3:30 p.m., departure at 5:30 p.m. and arrival at 5:20 p.m. with one stop. The schedule from Minneapolis/St. Paul to Thief River Falls is 7:40 a.m. departure and 11:45 a.m. arrival, 1:50 p.m. departure and 3:45 p.m. arrival and 7:40 p.m. departure and 9:40 p.m. arrival.

Doug Ehlke, company spokesperson for Northwest Airlink, said the increased schedule helps the airline meet additional summer demand at Thief River Falls. He said, "Our third daily flight will help meet the increased travel demand during the seasonal period. We expect to make the airport a busy place this summer."

Northwest Airlink is a connecting carrier for Northwest Airlines flying Northwest Airlines at Minneapolis/St. Paul and Detroit. The airline services are operated by Mesaba Aviation, Inc. a subsidiary of AirTran Corporation.

Congratulations
RECIPIENT OF THE DISTINGUISHED SERVICE AWARD
Dan Gabel
414 Lakers avenue
Grand Forks, ND 58201
(701) 746-4001
The Distinguished Service Award is the top recognition award a Freedoms Foundation representative can receive. It is conferred on outstanding sales achievement and consistency of service to policyholders and a determined number of years. Length of service and consistent performance and service of total commitment.
FEDERATED INSURANCE
FEDERATED INSURANCE
Federated Mutual Insurance Company
Federated Life Insurance Company
HOME OFFICE: Owatonna, MN 55060 Phone 507-455-5200
OUR ADVERTISERS SAVE YOU MONEY!

MOTHER'S DAY SPECIAL
SUN., MAY 14 • 7:00 A.M.-2:00 P.M.
SERVING: SWISS STEAK OR ROAST BEEF
OR ROAST PORK WITH:
Potatoes, Buttered Peas, Gravy, Dressing, Vegetable, Dinner Roll and Dessert.
$4.75
HEALTH INSURANCE Accepted
CALL FOR DELIVERY OR TAKE OUT
Hospital Cafeteria Phone 681-5315
Hospital Cafeteria Phone 681-5315
CAROL'S CAFE
681-5315
THIEF RIVER FALLS REGIONAL HOSPITAL
THIief RIVER FALLS

JOIN US FOR OUR 1995 SEASON OPEN HOUSE
MOTHER'S DAY WEEKEND
SAT., MAY 13 & SUN. MAY 14
Free Drawings For Trees, Shrubs, And Hanging Baskets!!
GREAT PLANTS GROWN JUST FOR MOM!!
MAGNIFICENT MUM PLANTS
8" Pots $6.99 Ea.
MARVELOUS MARTHA WASHINGTON GERANIUM
8" Pots $8.75 Ea.
GREAT GARDENING BASKET!!
BALE OF PEAT 2.2 Cu. Ft. $1.99 Compressed $7.95
HANDSOME HANGING BASKETS
Assorted $15.50 Ea.
NICE & NEAT NEW GUINEA IMPATIENS
4-6" Pots $2.99 Ea.
TANTALIZINGLY TERRIFIC TUBEROUS BEGONIAS
4-6" Pots $2.99 Ea.
BLOOMING MASTER FLOWERS
$5.95 Ea.
BALE OF PEAT 2.2 Cu. Ft. $1.99 Compressed $7.95
APPLE TREES From $9.99
PHILLIPS' QUALITY GARDENS
Airport Road 1 Mile South Of Hugo's
(218) 681-8030
Thief River Falls
HOURS: 9 A.M.-9 P.M. Mon.-Fri. 9 A.M.-6 P.M. Sat. 1 P.M.-6 P.M. Sun.
LOCALLY OWNED AND OPERATED WITH THE QUALITY, SERVICE & SELECTION THAT YOU CAN'T AFFORD TO MISS.

Deanna Kotilnek is escorted by Anthony Holthusen at the Goodridge High School prom which was held last weekend. The theme of the event was "Tomorrow's Wishes, Yesterday's Dreams".

Girls at the Goodridge high school prom prepare for the Grand March. The event, which had a theme of "Tomorrow's Wishes, Yesterday's Dreams", was held last weekend at the school.

At the Watering Hole, a "bar" for students attending the After Prom Party at Goodridge high school is Scott Hegeland, Eric Jensen, Jim Wilson and Chris Bjerkie

Little Oak

Mrs. Arno (Hu...) Sch
378-4367

[illegible]

Carlos at the Will's Grove home during the area wide Bible Weekend of Singing Last night of Bible Study was held in the home Sunday evening. Pastor Fauchald called Here on Thursday and the new women called Here on Saturday.

Mr. and Mrs. Ernest Mosloh visited in Oklando Manor in the hospital in Thief River Falls on Sunday afternoon. They also visited at the Steve Fossen home in town later in the afternoon and evening. Mrs. Fossen is a granddaughter. Happy Birthday greetings for birthday. Happy Birthday Ernest.

OUR ADVERTISERS SAVE YOU MONEY!

David Jones, Arlen Stenvik, and Trevor Klesow play 6-5-4 with David Paulson during the Goodridge high school After Prom Party last weekend.

Goodridge senior girls show off their garters at the Goodridge high school prom last weekend. The theme of the event this year was "Tomorrow's Wishes, Yesterday's Dreams".

Kari Nelson, Corey Berberich, Laura Vettleson, and Anthony Kassa, take a break during the Goodridge After-Prom Party held last week in Goodridge.

Boys attending the Goodridge Prom prepare for the Grand March. The prom was held last week at the school. This year's theme was "Tomorrow's Wishes, Yesterday's Dreams".

Dr. Dixie Klein

Dr. Dixie Klein to attend NCEA principals academy

Dr. Dixie Klein is one of 30 elementary principals in the nation who has been accepted for the 1995 NCEA Principal's Academy. The week-long schedule of activities will be held at the Marriott Hotel in Washington, D.C., beginning July 5.

At the academy, Klein will have the opportunity to share ideas with principals from similar backgrounds, but from very different experience. Technology is one of the areas that elementary schools find challenging because it is ever-changing. Klein will share ideas, ideas and materials on this subject area to the other participants. She will show what has been successful at her school and her ideas will be reciprocated and adapted at other schools.

Dr. Klein is the elementary principal at St. Bernard's School in Thief River Falls.

Class of 1975 seeks addresses of classmates

Lincoln high school graduating class of 1975 is planning its reunion for August 11-13 of this year and is seeking addresses for a number of the alumnates.

Addresses are unknown for the following: Sandy Jurda, Debra Ringlang, Eric Green, Dave Drobnicky, Lori DuBuck, Gary Ferman, Dawn Green, Cheryl Hoffman, Jeff Hoaglo, Rick Solomon, Virginia Leger, Al Sherwold, Ann Wenzlowski, Greg Holmes, Dave Hill, Curtis Larson, Pamela Smith, Gary Thompson and Twyla Morgan.

Anyone who has the address or telephone number of any of these graduates is asked to please contact Brenda Lindley Markus at 218-681-3630 or write to Class of '75 Reunion, 325 South Spruce, Thief River Falls, MN 56701.

Wolbeck named as member of poetry society

Alison Wolbeck of Thief River Falls has been granted an associate membership in the International Society of Poets and nominated to become a Distinguished Member by its board of directors.

The society sponsors 16 different contests throughout the year and has awarded over $100,000 in prizes to thousands of poets in the past five years.

As a distinguished Member Alison will receive a membership pin and plaque, eligibility for free every other 10 contests throughout the year, invitations and discounts to the society's symposium and convention and other participation in society events.

OPEN WEDNESDAY
May 10th • 9 A.M.
CHAMPS
Sporting Goods, Inc.

FISHING	SOFTBALL
Rods/Reels Tackle Electronics	Bats/Balls Gloves/Shoes Batting Gloves
GOLF	INLINE SKATES
Wilson Golf And/Or Spalding Golf Supplies	Ultra Wheels Or California Pro Inlines
CLOTHING	SHOES
Coed Naked/Dodger Actiwear/Russell Coming Soon!	Nike Or Reebok
HUNTING	ARCHERY
Guns/Ammo/Scopes Binoculars/Slings Mounts/Rings/Cases	Bows/Arrows/Sights Rests/Releases/Cases Accessories

MANY SERVICES OFFERED!
WE BUY/SELL/TRADE AND TAKE CONSIGNMENTS.
221 1st Ave. N. Thief River Falls, MN
218-681-1140
(If No Answer Please Leave Message)

ADMIRAL MORTGAGE CORP.
• Home Equity Loans up to 100% of the Value of Your Home
• Purchase/Refinance
• Debt Consolidations, College Tuition, Vacations, Home Improvement, etc.
• Licensed and Bonded
• Pre-approved by Phone
• Pay off Contract for Deed and get cash out
All types of credit welcome
Over 50 Years of Experience
Member of the Minnesota Association of Mortgage Brokers
Admiral Mortgage Corp.
Bloomington, Minnesota
(612-835-6700 or 1-800-569-7849

MOTHER'S DAY BUFFET
SUNDAY, MAY 14, 1995
11 A.M.-1 P.M.
• 3 KINDS OF MEAT
• 2 CHOICES OF POTATO
• SALAD BAR AND ALL THE TRIMMINGS
ADULTS: $6.00
CHILDREN 6 & UNDER: $3.00
GOODRIDGE HARTZ STORE & CAFE
Goodridge, MN

THE CHAMBER OF COMMERCE EDUCATION COMMITTEE
IN RECOGNITION OF

TEACHER APPRECIATION WEEK

MAY 7TH - 13TH, 1995

Would Like To Thank The Teachers Of Thief River Falls
For Your Contribution To Quality Education In Our Community

Thank You!

SCHOOL DISTRICT 564

Arlen Asseby	Al Buhl	Bruce Fee	Sharon Iverson	Diane Marshall	Jodi D Olson	[illegible]	[illegible]
Marilyn Adams	Chris Bjerkhan	Ila Fleische	Wayne Johanneson	Everett Marshall	Julie D Olson	[illegible]	[illegible]
Mary Almquist	Katherine Campbell	Ken Fletcher	Gloria Johnson	Jo Anne Matthews	Julie E Olson	Amy Moore	Gary Tweten
Rich Almquist	Betty Carlson	Bill Fogarty	Jeff Johnson	Wayne McCauley	Julie K Olson	Hop Mortenson	Gary Tyler
Helen Anderson	Pam Carlson	Mary Forney	Ken Johnson	Elaine McGeary	Kathy Olson	Tom Schafer	Mike Tyler
John Anderson	Deone Carey	Jay Forney	Patti Johnson	Bob McNaughton	Linda Olson	Gary Scherer	Gary Velasco
Janet Anton	Judy Charbeau	Mary Forney	Bob Jury	Marty Mekelson	Margaret Olson	Chris Schlueter	Carole Verrier
Val Austad	Glenn Chlodo	Susan Frieland	Brenda Kaspack	Jane Miller	Regina Olson	Lisa Semmens	Joan Wakefield
Deonne Bakken	David Clausen	Joyce Froschheiser	Pat Kleinsch	David Morken	Susan Olson	Janet Shaw	Rita Wayne
Sharon Baron	Cindy Colee	Don Fugleberg	Marcia Knutila	Jeff Murphy	Tim Olson	Ken Shaw	Bobbie Weberg
Karen Bauer	Brian Cole	Deb Fulton	John Kopan	Denise Nelson	Wendy Olson	Nancy Sherman	Art Weiler
Pat Beauchane	Mike Collette	Jim Goldesberry	Joyce Kopan	Donna Nelson	Mona Ja Paschke	Pat Sindt	Gary Wilhelm
Ginger Bendickson	Jessie Comstock	Linda Goulet	Jim Kotz	Heidi Nelson	Bridget Paulson	Rita Stone	Delvin Woodman
Lois J. Benson	Charlie Cornell	Wendell Grand	Al Krause	Duanna Newton	Glen Peters	Peter Sothen	Paul Young
Tippi Benson	Elvera Cullen	Elaine Grouum	Ed Kryzitowski	Mary Nordhagen	Dave C. Peterson	Shirleen Stauss	PRESCHOOL
Chan Benter-Collette	Pat Cullen	Don Hejlik	Sandra Larson	Leslie Nordheim	David L. Peterson	Suzanne Siedl	Dorene Bakken
Lisa Berg	Bev Dekkers	Scott Hetherington	Jodi Lee	Deedre Nordin	Diane Peterson	Bill Stock	Lois Berg
Les Berglund	Julie Dosenofer	Cheryl Hirschberger	Mike Lehrer	Sheryl Nowacek	Janice Peterson	Connie Stock	Mary Bjerken
Jan Breiland	Kathy Duchscher	Alice Holstad	Sue LaMoine	Harvey or Ron Novak	Juneal Peterson	Cecilia Stolzman	Ruth Brunkhorst
Scott Brekke	Lynn Dyer	Angela Hogle	Barry Lundstrom	Jane Oberg	Myron Peterson	Bonnie Swartzlek	Cindy Colon
Mary Brown	Loell Dynul	Claire Holmstrom	Cal Lindberg	Karen Odegaard	Jean Petterson	Deb Tevlen	Joyce Froschheiser
Lambert Brunkhorst	Becky Erickson	Tom Hunt	Judy Lindquist	Ann Olson	Sharon Phelan	Jennifer Thompson	Donna Nelson
Ruth Brunkhorst	Eleanore Erickson	Vern Isaacson	Jeff Loe	Jeanne Olson	Paula Piaska	Howard Thorson	Karen Odegaard

NORTHWEST TECHNICAL COLLEGE-TRF

Darlene Abrahamson	Jeff Buzzell	Ron Ovregaten	Mary Kay Isaacson	Nancy McKenzie	Howard Rokke	Carmen Stinson	Don Tryon
Jane Anderson	Betty Carlson	Rod Erickson	Sylvia Jensen	Walt Odpen	Alan Rutherford	Alan Swanson	Ken Vinsjorn
Bruce Barcomb	Lynn Carlson	Sharon Erickson	Carol Hoppe	Diane Packard	Jerry Sache	Julie Thorson	Maxwell Waterworth
Jim Bilzegaio	David Colby	Olive Goldesberry	Ron Korkkosen	Dean Paskewitz	Dorinda Sonvig	Nancy Tohe	Loren Wiegand
Rollie Boldt	Charmin Cuderbombe	Greg Hallstrom	Paul Lahren	Kim Philipp	Toni Staples	Carol Torgerson	Denise Williams
Bob Bolleson	Ralph Cox	Norm Helas	Betty Langeliett	Donna Quam	Greg Stauss	Ron Trontven	Bob Wold
Duane Brown	Dean Dalen	Eileen Hesler	Michael Lepos	Roger Pavara			

NORTHLAND COMMUNITY COLLEGE

FULL-TIME FACULTY	Avis Dynul	Yolanda Maninez	Sonja Stewart	Terry Wuoth	James Danner	Kathleen Huschle	Dave Olson
Janet Asmess	Carol Engelman	Rick Nelson	Kevin Stuckey	Timothy Wrenn	Mark Dannrolt	Sandy Johnsrtrug	Shaw-Olson-Nikunen
Dr. Tyrone Bieleland	Dr. Barbara Hauger	Solomon Osayande	Les Torgerson	PART-TIME FACULTY	Connie Dorn	Diane Johnson	Diane Scott
Kathy Burlingame	Dr. Jack Haymond	Galen Ramanathan	Michael Trudeau	Mary Dynul	George Judd	Gary Sommers	Jim Stuendke
John Doppler	Deb Jacobson	Frank Rud	Judy Whaley	Mary Chernugal	Karl Erickson	Kari Koenig	Gayle Swanson
Dr. Diane Drake	Dennis Johnsen	Lila Scully	Dan Willoughby	Marlette Cole	Catherine Hagen	Richard Nikunen	
				Annette Lain	Todd Dahl		
				Carol Neys			

PRIVATE SCHOOLS

OUR SAVIOUR'S CHRISTIAN ACADEMY	Mike Forsberg	7th DAY ADVENTIST	ST. BERNARD'S	Judy Dupree	Pat Krystosek	DISCOVERY PLACE
Ila Anderson	Deloras Kading	Margie Stevenson	Patty Brekkeelran	Laura Kiland	Sam Osterloh	Tammie Dahl
Kathleen Berger	Helen Lerud		Laura Erickson	Dr. Dixie Klein	Pauly Schmaltz	Rose Delagrt
Jeanette Eckstein	Pastor Del Palmer		Shelly Barkel	Jennifer Koehne		Elaine Gunderson
	Todd Petterson					Annette Lain
						Carol Neys

DISCOVERY PLACE ON CAMPUS: Rochelle Drummond, Michelle Fletcher

THIS AD IS SPONSORED BY THE FOLLOWING BUSINESS & PROFESSIONAL PEOPLE:

A & E Railroad
Ace Hardware
Aid Assn. For Lutherans, Colleen Boles
All Seasons Realty
Alta Power Battery Company
American Family Insurance, Tim Loeffler
American Legion Post #117
Amoco 24
Anderson Power & Equipment
Annette's Fabrics
Appliance & TV Showcase
Arnold Avenue Store
Bakke Insurance
Bergan Travel
Best Western Inn
Bridgeman's
Brodin Sheet Metal, Inc.
Center/Land O Lakes Propane
Plant Of Thief River Falls
C'mon Inn
Community Chemical Awareness Task Force
Carpenter Charter
Creative Clippers
Culligan Water Conditioning
Danny's Pizza
Dean's 3rd St. Barbershop
Dee's Kitchen
Duffy Law Office
Eagles Aerie #2366
Edward D. Jones, Regan Rohl
Elks Lodge #1308
Erf's Market
Evergreen Implement, Inc.
Falls Liquor
Falls Radiator Service
Farmers Coop Grain & Seed
Farmers Union Oil
Fleet Supply
Flynn Realty
Fountain Of Jewels
Gary's Rainbow Bakery
Gene's Mobil Service
Generous Realty, Inc.
Green Funeral Home-Inc.
Hall's Floral, Inc.
Herder's Family Restaurant
Hartwood Motel.
Hurts Foods, Inc.
Home Lumber Co Of TRF
Hugo's
Hutchinson Transfer
Hydra-Mac, Inc.
JCPenney
Jerry's Collision Headquarters
The Jewel Box
Joppru's Inc.
Kordel
Lutheran Brotherhood, Kay Wedel-Steiger
Loi's Hallmark & Gifts
McDonald's Restaurant
Medicine Shoppe
Merrie's Beauty Shop
Model Laundry
Northern State Bank
Northwest Beverage, Inc.
Northwest Eye Center
Norwest Bank
Paint & Glass Supply, Inc.
Pamida Discount Center
Pepsi Cola Bottling Company Of T.R.F., Inc.
Peterson Lumber Company
Phillips Iron & Metal, Inc.
Pizza Hut
Prowler Express Ltd.
Purdy's Shoe Store
St. Hilaire Co-op Elevator
Servicemaster Of TRF
Simplot Soil Builders
Sjoberg's Cable TV, Inc.
Sorely Oil Bulk Dist.
Styles By Amy
Subway
Swanson Travel Inc.
The Times
Thief River Jobbing
Thrifty White Drug
Bruce Pharmacy
Thrifty White Drug
Corner Drug
Thygeson Construction Co.
T.R.F. Dental Association
T.R.F. Long Distance Service
Tony Dorn, Inc.
United Building Center
V.F.W. Post #2793 & Auxiliary
Vidcom Telephone Center
Wanda's Flower & Gift Shoppe
Wennberg's Inc.
Ronald H. Winter, LPA

Post 2793 of the Veterans of Foreign Wars installed its officers for the 1995-96 year Monday, May 8 at the VFW club rooms in Thief River Falls. Pictured left to right are: front row: Roy Jorgenson adjutant, Dave Forsberg, junior vice commander, Donavon Berggren commander, Rodger Anderson, senior vice commander, Kenneth Dahlquist, quartermaster, and Roger Olson, three year trustee and past commander, back row: John T. Anderson club committee chairman, Harold Anderson, post chaplain, John Ellison, one year trustee, Del Bergdahl, club committee member, and Ninth District Commander, Dale Rauum, club committee and Ken Fort, judge advocate

Rocky Ammerman deals the number of someone who could help him raise the bail he needed to get out of a make-shift jail at Lincoln high school. He was one of many volunteers who set aside time to help raise money for the American Cancer Society. Jail and Bail program sponsored by several groups at Lincoln high school. In all, the volunteers raised more than $9,000.

Veterans of Foreign Wars Auxiliary Unit 2793 installed its officers Monday evening, May 8, at the VFW club rooms in Thief River Falls. Pictured (left to right) are, front row, Louise Brezinay, treasurer, Peggy Reierson, junior vice president; Kathy Alane, senior vice president; Lorraine Marben, president; Ann Bregler, installing officer, and Edna McEnelly, chaplain back row, Loretta Stowe, conductress; Ruth Olson, guard; Helen Wysnek, secretary; Ramona Grewum, flag bearer; Ardith Olson patriotic instructor; and Wylla Prestegaard assistant conductress. Not pictured is Collen Holen, three-year trustee.

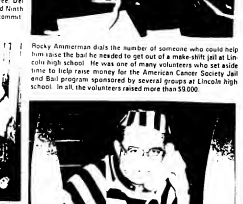

Father Joe DeGrans was one of the many volunteers who participated in the Jail and Bail program sponsored by several groups at Lincoln high school in Thief River Falls. Father Joe DeGrans and the other "prisoners" helped raise over $9,000 for the American Cancer Society.

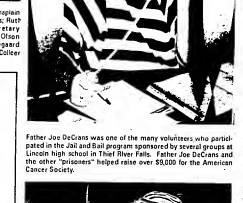

Jan Fessler was one of the many volunteers who agreed to sit in a make-shift jail at Lincoln high school recently in an effort to raise money for the American Cancer Society. The event, which was sponsored by several groups at Lincoln high school, raised over $9,000.

Jail and Bail raises over $9,000 in TRF

Thief River Falls community citizens, students and officials set in jails and fledgers were raised during an hours-long Jail and Bail program held at Lincoln High School on Friday, May 5.

Rocky Ammerman, chairman of the Lincoln High School Annual Committee, a major presented, said, "It was a fun event, and I hope that we can have this kind of money. Both Monday and this week people at the high school did a great job and deserve special thanks." Wednesday, the committee approached the prospective students of their individuals who agreed to spend time in the jail on Friday, May 5, for American Cancer Society.

Twenty-two students were involved in putting the Jail and Bail project together, and 49 business people from the community set aside more or their busy schedules to help raise money for the American Cancer Society.

In 1995 TRF physicians and five trustees founded the American Society for the Control of Cancer. Its stated purpose was to disseminate knowledge concerning the symptoms, treatment, and prevention of cancer, to encourage conditions under which cancer is found, and to compile statistics in regard thereto." Later renamed the American Cancer Society, the local organization has consisted of over 2 million Americans working to conquer cancer.

The American Cancer Society is the largest private source of cancer research funds in the United States, second only to the federal government's National Cancer Institute in total dollars spent.

In fiscal year 1993, the Society invested approximately $100 million in research — slightly over 26 per cent of its budget. To date, the Society has invested more than $3.5 billion in cancer research.

There are many organizations involved in raising money for cancer research, but there is only one American Cancer Society and it can be recognized by its word of hope.

About 1.2 million new cancer cases will be diagnosed this year. The disease does not cause cancerous in situ and basal and squamous cell skin cancers. The incidence of these skin cancers is estimated to be over 700,000 cases annually. About 538,000 people will die of cancer this year — over 1,400 people a day. One out of five deaths in the United States is from cancer.

Cancer survival rates are increasing dramatically. In the early part of the century, there was little hope of long term survival. Today, nearly 50 per cent of those diagnosed with cancer survive five years or more.

Regular screening and self-exams can detect cancers of the breast, tongue, mouth, colon, rectum, cervix, prostate, testis, and melanoma at an early stage, when treatment is more likely to be successful.

The American Cancer Society offers information and services about cancer prevention and early detection. Look for representatives of the local chapter of the American Cancer Society giving Freedom to Discover during the American Cancer Society's Membership Crusade in May.

Julie Doescher, board member of the local American Cancer Society board, said the event is being organized by the Moonlighters Lioness, but is dependent upon finding enough volunteers to go door-to-door. Anyone interested in volunteering their time can call Gloria Johnson at 681-3423 or Julie Doescher at 681-2315.

Volunteers will also pick up pledges for Jail and Bail if you have not sent them in yet.

This Mother's Day, Give Mom the Gift of Gab.

Get the Motorola Transportable for $69 or choose 50% off access charges for four months!

$69

Now you can enjoy the convenience and security of Cellular One service for half the price. Simply begin service before May 31, 1995 and get 50% off Cellular One access charges for four months, in per the Motorola Transportable for only $69.

Why wait? It's an offer any mother would love.

CELLULARONE®
1-800-336-8849
In Thief River Falls call 681-5555

Offer valid in area where Cellular One service is available. Regular access charges apply. Subject to terms and conditions. Offer expires 5/31/95. Limited time offer. Limited quantities. Offer valid only at participating Cellular One locations. Model and phone shown are not included in offer.

Northland Community and Technical College Music Department
and the
Pennington County Historical Society
Present
An Ice Cream Social
Music Presented By
The Northland Community Band
and the
Eighth Street Girls Ensemble
SUNDAY, MAY 14 • 3:00 P.M.
PIONEER VILLAGE
Off Highway 32 On Oakland Road, Thief River Falls
Admission: $3.00 Adults $1.50 Students
• Concert • Refreshments • Village Admittance
'95 GRAND OPENING OF PIONEER VILLAGE-12 NOON!

Goodridge

Sherl Lindberg
681-4446

Dale and Dawn Hanson, Benjamin, Clifton, Andrew, Brittany, Tiffany and Rachel attended Confirmation services at the Salem Lutheran Church of rural Oslkee on Sunday, April 30th. Ross Brandt Hoggan, Heather and Gladeon of Dale and Dawn Hanson was one of the Confirmation sponsors. Confirmation and Communion dinner followed with an open house at the Ron and Ellen Hoggie home. Those who attended were Dale and Rose's parents and wife Lindsay and brother Brad. Rene's grandparents, Clifford and Gunda Hagge of rural Fertile, Ruth Hoggie of Fertile, Ken Olson, aunts and uncles, Diane and Dianne Hagge of rural Fosston, Sharon and Don Bullack of Wide Ben Lake, Susan and Dale Spang and Jandall of Grand Forks and Logan and Tami Hoggie and Amanda of Bemidji, Andy and Arlene Buckle, Larkin and Tomer of West Fargo. Monte Kemps of Grand Forks, Crystal Nelson of Thief River Falls, Leena Stalte of Oslee and Pastor Rod Wordsborg.

Dale and Dawn Hansen, Benjamin, Clifton, Andrew, Brittany, Tiffany and Rachel attended the choir and band spring concert on Monday evening. Benjamin and Clifton took part in the program.

Sunday visitors at the Clarence and Clara Dahlen home in Thief River Falls were Mr. and Mrs. Neil Liedberg, Nathan Liedberg, Francisco Kazanavizvili and Gena Fjelstr, all of Thief River Falls.

Sunday afternoon, Mrs. Bob Purdy and Mrs. Ann Liedberg took in the annual plant recital in the First Baptist Church in Thief River Falls. Senior recitalist, Matthew Kim Johnson, his sister Heidi Johnson and their parents, Dr. and Mrs. Peter Johnson and their friend Jacob Jacobson took part in the recital.

Greenbush nursing home plans sponsored

Residents, volunteers and staff at the Greenbush Community Nursing Home in Greenbush will celebrate "Homes for Aging Week" May 14-20.

A number of activities have been planned, including a Carnival Day on May 19 from 1 to 4 p.m. on the grounds of the nursing home. Food will be held indoors in case of inclement weather. The carnival will include games, bingo, prizes, fresh fudge, popcorn, balloons and cheese, pretzels, hike and cook pie.

Other events in the Greenbush Community Nursing Home has planned for residents, families and the public include: Tuesday, May 9, Day on Monday, May 15, at 1 p.m., Mother and daughter Tea on Tuesday, May 16, at 2 p.m., Bonusa Spiritual Day on Wednesday, May 17 at 2 p.m.; and Pet Parade on Thursday, May 18, at 2 p.m.

OUR ADVERTISERS SAVE YOU MONEY!

Many people who plant trees say they are planting them to mature for future generations. In many cases they may be right. Mel Carlson of Thief River Falls, however, remembers planting this tree as a youngster at his family home at 601 State Avenue obviously has thrived over the years. Mel said he dug up the seedling from open railroad right-of-way not far from his home and transplanted it in his yard.

Polaris reports record earnings

Polaris Industries has announced record sales and earnings for the first quarter, ended March 31. The company said the increases are attributed to significant increases in sales of its all-terrain vehicles (ATVs), personal watercraft and related parts, garments and accessories.

For the first three months of 1995, Polaris reported sales of $254,793,000, up 75 per cent over the same period last year. Net income for the quarter was $12,940,000 or $0.70 per share of common stock, a 113 per cent increase over first quarter 1994 performance of $6,144,000 or $0.33 per share.

Polaris Chairman and Chief Executive Officer Wa. Hall Wendel said record first quarter results were driven by continued strong demand for ATV and personal watercraft products. Gross sales were strong, despite wintry weather throughout the Saint Paul, Minnesota plant facility which has enhanced production capacity for all Polaris products.

Wendel said the company expects continued strength in demand for all Polaris products in 1995, resulting in overall sales growth for the full year. "Our core snowmobile, ATV and personal watercraft businesses are well positioned for continued growth," he said. "However, we also expect a negative impact on the price of our engines from the continued devaluation of the dollar versus the Japanese yen. Due to the timing of engine purchases, the devaluation did not have a material impact on the cost of goods sold during the first quarter of 1995. The percentage increase in sales and earnings for the first quarter 1995 certainly are not indicative of what to expect for the balance of 1995. Although we expect an increase in net income for the full year 1995, it will be modest compared to the expected increase in sales."

The financial condition of the company remains strong. Polaris ended the quarter with net cash of $38,572,000 compared to net cash of $38,878,000 compared to cash and cash equivalents of $7,042,000 in March 31, 1994.

The company also declared its regular quarterly dividend of $.15 per share. The dividend is payable on May 15, 1995, to holders of record on May 5, 1995.

Sons of Norway in Roseau plan for Syttende Mai

The Sons of Norway organization of Roseau county invites the public to attend a Syttende Mai (Norwegian Independence Day) celebration on Friday evening, May 19 (rather than the traditional May 17) at Roseau Community school commons.

Because 1995 is the centennial year, Sons of Norway program committee has arranged a special event which will recognize, not only Norwegians who helped settle northwestern Minnesota, but also other Scandinavians.

The event begins with a potluck supper smorgasbord at 6 p.m. Both American and Scandinavian foods may be brought. Beverages, plates, cups and forks will be provided.

Highlight of the program will be a 30-60 minute performance of dances by the Smedja Fun Folk Dancers from the Scandinavian Cultural Center in Winnipeg. All 16 members will appear in traditional costumes. Garments will all be different because their their European origins are all different. This group dances regularly at the Centre, at the annual Festival Days and at other celebrations. They will also be available after their show will to conclude the program.

Before and after eating, people may view a variety of exhibits including Vivian Thacker's hand-crafted dolls wearing costumes to represent the various areas of Scandinavia. Other displays will be hardanger embroidery by Mary Jelmeland, knitting by Marta and Pat Heggedahl and rosemaling by Jean Hood. Others who have Scandinavian crafts and artifacts to show may call Gloria Skarsvold or Annette Hommerson to inquire. The display is not a craft sale, but is for the purpose of sharing the heritage. Some of the items from Roseau County Museum and books from Roseau Public Library will header the exhibits.

Master of Ceremonies Thorolf Melby will hold a "Mini Singing. A very brief humorous meeting regarding centennial projects will be held.

Strandquist

F. Myrtle Vegle
436-2133

Marnya Leiroeth and Marlan Bangsgard took five youths from the Bethesda Lutheran Church to Lake of the Woods Bible Camp at Baudette for a day of camping. They reported a good time had by all of them.

Elsie Lehrson and Myrtle Vegle attended a luncheon at the Country Gentlemen at the home of Dan Johnson arranged by the ladies of the Gospel Tabernacle of Karlstad, on Saturday afternoon. Beau Thompson also joined them.

Dennis Beske and Marlyn Lehrson went to Minneapolis last Wednesday to see Dennis' Dad, Ole Beske, who underwent heart surgery on that mother's side. Oscar was 88 years of age and a brother of the late Anna Beske.

Moms and Hard Aluminum stand the reception for Jared Brittson's Confirmation, which took place in Donaldson Sunday morning. Among all the guests were Pearl Thompson, Elsie Lehrson, Marlyn Bangsgard and Myrtle Vegle. We all enjoyed the hospitality and seeing Keith and Kathy's lovely new home.

Mr. and Mrs. Lawrence Carlowitz in Grand Forks on Sunday evening.

Burl and Marie Stefter of Argyle, Ella Stromberg, Jessie and Karl Berggren, Jure Kasprowicz and Lowell Lehrson were visitors at Frank and Judy Kleinschmidt's on Friday.

Elsie Lehrson and Dorothy Vegle were visitors at Donaldson Valley Lutheran on Tuesday.

On Saturday the Kasprowicz and Abbie of Roseau, Burl and Marie Stefter of Argyle, Elsie Stromberg, Larina, Claudia, Rob and Jessie Berggren and friend Josh were visitors at Frank and Judy Kleinschmidt's.

Elsie Lehrson and Shirley Lehrson visited Elsie Lehrson on Monday.

Valley Home residents in Thief River Falls collected and donated $100 to the Save The Depot campaign. Pictured are residents who worked for the railroad and wives whose husbands worked for the railroad (from left, front row) Bertha Sculthorp whose husband Lewis worked 25 years for the railroad, Joe Mead who worked 30 years for the railroad, Elisha Jerome, whose husband Edward worked 25 years for the railroad, (back row) Evelyn Homewood, whose husband Harry B. worked 25 years for the railroad, Harland Lee who worked three years for the railroad, and Henry Lillo who worked four years for the railroad.

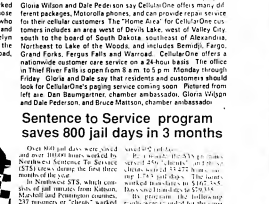

Jason Koop, a junior at Lincoln high school and the son of Dale and Gladys Koop, has been named a $2,500 state Gold Award winner in the Trade & Technical category of the Discover Card Tribute Award program for Minnesota. He is shown being presented with his award notification by Terry Soine, Lincoln principal.

Regional senior spelling bee held May 24

In Marshall county, Marcella Gonzorowski of Newfolden was the winner. Vicki Moen of Newfolden, first runner up, and Lucile Sludden of Newfolden, alternate.

In Roseau county, the winner was Kathryn Kulowski of Badger. Lori Johnson of Roseau, was first runner up and Bernice Kulowski of Badger was the alternate.

In Red Lake county, Evelyn Torve of Plummer was the winner. Hazel Ollie of Plummer was first runner up, and Harriet Rolf of McIntosh was the alternate.

In Warroad, the winner was Eileen Kraemer of Warroad, Paul Johnson of Warroad was first runner up, and Alberta Johnston of Warroad, was the alternate.

In Oslo, Betty Martin of Oslo was the winner, Helen Wang of Oslo, the first runner up, and Dorothy Howard of Oslo, was the alternate.

In Pennington county, Genevieve Homstad of Thief River Falls was the winner, Lonnie Olson of Thief River Falls was first runner up, and Olive Rendorf of Thief River Falls, was the alternate.

In Polk county, Lida Sandvik of Crookston was the winner, Adeline Morkens of Crookston was the first runner up, and Lillian Rowe of Crookston was the alternate.

For more information about the spelling bee competition please contact the Area Agency on Aging at (218) 681-2672 or 1-800-333-2433 (Senior LinkAGE line).

Senior Spelling Bee Competition will be held Wednesday, May 24, at the Heritage Community Center in Thief River Falls from 1 to 3:30 p.m.

If you would like to have lunch at the senior center on that day the competition please call Shannon at (218) 681-2793 to make a reservation.

Contestants from around the seven-county region will compete and the winner will represent the region at the State Competition to be held on August 16 and 17 at the Kahler Motel in Hibbing.

Winners of the spelling bees at the county level who will be competing at the regional event include the following:

Sentence to Service program saves 800 jail days in 3 months

Over 800 jail days were saved and over 100,000 hours worked by Northwest Sentence To Service (STS) crews during the first three months of the year.

In Nordmarken STS, which consists of jail inmates from Kittson, Marshall and Pennington counties, 237 prisoners or "clients" worked 10,520 hours during the months of January, February and March and saved 242 "client" jail days. The Clearwater program served 186 clients who worked 1,415 hours and saved 243 days of jail time. In Red Lake County, program served 22 clients and this year saved 18 days, the distribution of STS programs saved 243 days and 1,324 hours of work.

In Bagley, which consists of the counties of Beltrami, Cass, Clearwater, Lake of the Woods, Hubbard, Koochiching, and Itasca Counties, Northwest STS was the most active STS program, although Bagley reported just 24 "clients" worked 9,279 hours and saved 69 jail days.

Overall, the STS program saved 2,856 "clients" and 10,000 days, saved 31,277 days in jail, and worked 100,000 hours in the three counties.

In Nordmarken STS, which consists of jail inmates from Kittson, Marshall and Pennington counties, 237 prisoners or "clients" worked 10,520 hours during the months of January, February and March and saved 242 "client" jail days. The Clearwater program served 186 clients who worked 1,415 hours and saved 243 days of jail time. In Red Lake County, program served 22 clients and this year saved 18 days, the distribution of STS programs saved 243 days and 1,324 hours of work.

In Bagley, which consists of the counties of Beltrami, Cass, Clearwater, Lake of the Woods, Hubbard, Koochiching, and Itasca Counties, Northwest STS was the most active STS program, although Bagley reported just 24 "clients" worked 9,279 hours and saved 69 days.

Overall, the STS program saved 2,856 "clients" and 10,000 days, saved 31,277 days in jail, and worked 100,000 hours in the three counties.

GOING OUT OF BUSINESS SALE
When It's Over, It's Over
THE FINAL DAYS ARE HERE
Cash Talks, Nobody Walks!!
NO REASONABLE OFFERS WILL OR CAN BE REFUSED!!!!
SPECIAL HOURS: Mon. - Fri., 9-8; Sat. 9-6; Sun. Noon- 5 P.M.
RULES OF SALE
• All items sold as is
• All sales final
• No next vehicle
• Not responsible for accidents
• Financing available
To qualified buyers
• Factory warranties apply
• All items have tags
• Not responsible for theft
BARLOW'S FURNITURE
1609 UNIVERSITY AVE • CROOKSTON • 218-281-2882
Bring Your Vans, Pickups, Trailers
Haul Your Own For The Best Buys!

These boys from Boy Scout Troop 59 at Zion Lutheran Church placed 10 bluebird houses at the Thief River Golf Club. The scouts made and erected the houses as part of their woodwork merit badge. Pictured are David Olson and John Sjoberg. Nick Knott also helped with the project.

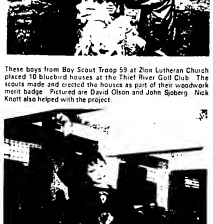

Ellen Haymond, 10 year-old daughter of Jack and Carol Haymond, entertained Cub Scout Pack 59 at Zion Lutheran Church during its April pack meeting. Theme for the month was "Cub Scout Magic."

Tree planting in memory of Brandon Poole, a junior a Lincoln high school who died in a shooting accident in the Grygla area last fall, took place at 3 p.m. Tuesday, May 7, in front of Lincoln school. Sponsoring the tree planting were the Lincoln student senate and the junior and senior classes. Students in the photo (left to right) are Caimi Sorenson, representing the junior class; Mandy Johnson, representing the senior class; and Laura Williams, representing the student senate. Positioning the tree as it is being planted are custodians Carl Peterson and LeRoy Vigen and city forester John Johnson. Part of the group gathering for the program is shown along the walkway and steps. Many students and faculty members joined family members in adding a shovel of earth during the planting ceremony.

Heidi Young

Heidi Young in Pre-Teen MN program

Heidi Young, daughter of Paul and Stephen Young and a ninth grader at Lincoln middle school in Thief River Falls, has been selected as a finalist in the Pre-Teen Minnesota Scholarship Pageant recognition program to be held September 9 at the Radisson Hotel in St. Paul.

The Pre-Teen Minnesota is a by-mail pageant event involving girls from ages 9 to 12 years of age and ranking in the top 10 percent of the state, academically as well as having been recognized publicly for their outstanding personal achievements, leadership abilities or creative talents.

Finalists will be judged on academic achievement, volunteer service in church and community, school honors and activities, development of personal skills and abilities, general knowledgeability, communicative ability and on-stage review and acknowledgement of accomplishments.

Heidi's hobbies include flute, piano, tennis, track, travel and reading. Her sponsors are Sharon Sigley Siker of Thief River Falls, Stephen and Paul Young and Donald and Lucille Young.

Fifth grade graduation set May 31

Graduation exercises for the first fifth grade class to complete Challenger elementary school are being planned for Wednesday, May 31, at 1 p.m. in the school gymnasium. The event is sponsored by Parents, Teachers, Students in Partnership (PTSP) with input from the Challenger faculty.

A class picture of the 178 fifth grade graduates will be taken to print a gallery of 11x14 photos of fifth graders to graduate from the school. The photo will be provided by PTSP.

Brief roles will be given by principal Glenn Espe and assistant principal David Hedin and the fifth grade will sing two songs.

Diplomas will be presented to the graduates by fifth grade teachers Renee Ness, Tom Schlafer, Barry Limmingsen, Jim Wilson, Diane Peterson, Carol Trnsky and Carol Holmstrom. Honors presented with a rim of members of the class will be presented by Shelly Swee, president of the PTSP charger.

A reception will follow in the school cafeteria with cake, coffee and punch to be served by the sponsoring PTSP, according to Lois Brown, who chairs the graduation committee.

Fifth grade students will bring home invitations for family and friends to attend the graduation, which is expected to become an annual event at Challenger.

Northwest Medical Center Auxiliary recently purchased a defibrillator for use in emergency care at the center's intensive care unit. Dawn Erickson (left), R.N. in outpatient surgery, is shown with the unit and Sylvia Grindeland, president of the auxiliary.

Medical Transcriptionist Week observed May 14-20 at hospital

Each year, the third week in May (May 14-20) is a time to give special recognition to medical transcriptionists (MTs), an valuable members of the allied health professions.

The 1995 theme, MTs Make Your Words Count, reflects the perception of others about the work and contribution of MTs. Many MTs, individually, given the opportunity, listen to medical dictation, are amazed that MTs can accurately translate what is dictated. Others value the profession only by its products — medical records, reports, and other written communication, having no idea how these documents have come into being.

MTs must know medical terminology, anatomy, physiology, disease processes, English language usage, and the mechanic requirements of medical reports, and they must pursue quality in their work, and continuing education is their profession. MTs are the "ears" of the contemporary professional practitioner, to calculate others about the things they perform every day.

The excellent community of Thief River Falls is fortunate to have a medical secretarial program with emphasis in medical transcription available at the Northwest Technical College. Currently, Northwest Medical Center employs three full-time and three part-time medical transcriptionists, and three of the four full-time MTs are also graduates of the NCC program.

The Medical Secretarial program at Northwest Technical College now offers the option for students to select an emphasis in medical transcription. This new emphasis requires 64 credits in areas such as anatomy and physiology, medical office procedures, medical transcription 1, II, III and IV, medical terminology and allied health terminology.

HATS OFF TO 4-H

New Solum 4-H club held its monthly meeting Thursday, April 13, at the Beth Nuevck home. Meeting was called to order by president Nikki Bulger. Roll call was taken. Kelly Nuevck read the secretary's report and the treasurer's report was approved.

Pledges of allegiance were distributed for the Cities Pledges to the nation.

Plans for the year were reviewed the summer swim schedule. The club summer sites discussed and a committee formed, consisting of Kacia Beaver, Katie Janke, Nikki Bulger and Beth Olson. Members were also reminded that the deadline to sell or drop projects is May 1. The fair premium list was handed out and explained.

Weigh day for sheep and hogs was announced is May 6 at the Wm Swanson farm. Beth Nuevck read the leaders council report. Kelly Nuevck read the minutes of the April 4 leaders dinner. Meeting was adjourned on motion by Kelly Nuevck and second by Katie Janke.

"Pass the Trouble" was played for recreation.

Kelly Nuevck, reporter

MAY SPECIALS!!

Chicken Basket $3.50
1/3 Lb. Burger On Large Steak Bun $1.75

CARRY OUT ORDERS

Open Mon. - Sat. 8 A.M. - 1 A.M. • Sun. 12 NOON - 12 MIDNIGHT

SWEDE'S PLACE

212 Second St. East 681-5300 T.R. Falls, MN

KRAULIK'S GREENHOUSE

Mother's Day OPEN HOUSE

SUN., MAY 14 • 9 A.M.-8 P.M.

• GERANIUMS
• HANGING BASKETS
• TREES & SCRUBS

Located In The Hugo's Parking Lot

River Valley

Kathy Duka
798-5454

Visitors at the Jim and Kathy Dukes home over the weekend were Ellen Jacobs, Bath, and Jack Duke from Colorado Springs, CO. On Saturday they attended with a birthday party for Ricky and Jimmy Hagberg (twin celebrants) at Lake Pleasant. Also at the home of Lake Pass, T.F. were Jim and Kathy Dukes of Minneapolis; Don, Linda, and Kelly Teague of Colorado, and Brian Bevigny of Minneapolis.

Dinner guests on Sunday at the Dukes were Jeanne and Jon Lindquist and family and Shirley and Darlene Lundgren and Bob Christenson.

Kathy Duka hosted her students from the area who were honored guests at a banquet held at Third Base on Monday evening. The students maintained a 3.5 or higher academic average for the year and were honored with a dinner and an academic medal. Karen Patterson was Mistress of Ceremonies and attendees were Lori Mengart, Robbie Holland with his parents, Gwen and Leigh, Jessica Nelson, Quinten, Jimmy Duka with his parents and Kathy Duka. Congratulations to all the students for their achievements.

Sylvia and Connie Lundgren along with Melissa and Dana Nelson attended a Sunday noon meal in Moorhead to help Connie's cancer celebration for Confirmation Day.

On Sunday night Kyle Lundgren had her plans noticed in Thief River Falls Times and his mother, Sylvia, placed ad.

Alison, Jens, Trisha, and Jacob Bjerke visited at the Jim and Jeanne Lindquist home in Lake Park last Saturday.

Student senate scholarships were awarded by Elaina Grovum, advisor to the Lincoln high school student senate, to five graduating seniors at the ninth annual honors banquet Monday evening, May 8, in the Lincoln cafeteria. Recipients of the $200 scholarships were (left to right) Therese Glauque, Alyssa Johnson, Dan Bjerknes, Chris Vanyo and Mandy Johnson. The senate raises the scholarship funds from school vending machine sales.

Academic Athlete Award, presented by the Thief River Falls Times to the Lincoln high school senior athletic letter winner with the highest scholastic average, was presented at the annual lettermen's senior honors banquet Monday, May 8, to Matthew Johnson and Sarah Huschle.

Trail News

OUR ADVERTISERS SAVE YOU MONEY!

FOR THAT SPECIAL OCCASION
ENGAGEMENT, WEDDING, OR ANNIVERSARY
Call for Appointment
Royal Limousine Service
(Joey's Random Bakery)
681-1222 Days or 681-6320 Eve.

Jeff Fox was honored as Knight of the Year for Our Lady of Lourdes Council 4619 of the Knights of Columbus at the annual awards banquet recently at St. Bernard's Catholic church hall. Jeff and his wife Melissa were also recognized as Family of the Month for September.

Family of the Year award was presented by Our Lady of Lourdes Council 4619 of the Knights of Columbus recently to Larry and Robin Langevin. Larry is the current Grand Knight of the council.

Lutheran Brotherhood scholarships for up to four years of college attendance were awarded at the Lincoln high school senior honors banquet Monday evening, May 8. Kay Wedul Steiger made the awards to Amber Pepples and Dan Bjerknes. Amber will be attending Concordia College and the scholarship for $2,000 the first year is renewable for three additional years. Bjerknes has been accepted at both Moorhead State University and Concordia. His scholarship would be $500 per year at NSU or $2,000 per year at Concordia. The scholarships vary from $500 per year at public colleges to $1,000 per year at private colleges to $2,000 per year at Lutheran private colleges.

Farmowners Insurance

IT'S A PERSONAL THING

Everybody does not have the same Farmowners coverage needs. Milbank/State Auto specializes this and provides many options so your insurance can be tailored to your particular situation. And several coverages are combined our package at substantial savings.

We'll see that you get all the protection you need to protect your home, your family, your livelihood.

Call Us. You'll find we're friends you can depend on.

NORTHERN STATE AGENCY
681-4042
201 2nd Street East
Thief River Falls, MN

Representing
MILBANK INSURANCE COMPANY
State Auto Insurance Group
Craig Espeseth
A friend you can depend on

Larry Langevin (right), Grand Knight of Our Lady of Lourdes Council 4619 of the Knights of Columbus, accepts the third place Church Active Service Award from the Supreme Council in New Haven, CT. Making the presentation is Ken Mooney, District Deputy for the 14th District. The award to the council was made in recognition of work done at Camp Corbett, the Crookston Diocese youth center on Big Elbow Lake east of Wrayburn, especially construction of the chapel/multi purpose building.

Six $100 scholarships were awarded by Our Lady of Lourdes Council 4619 of the Knights of Columbus at its recent awards banquet. Pictured left to right are Ralph Cox, scholarship chairman; Marc Donarski, Jenny Marendet, Rhonda Lalberg, Paul Cullen and Pam Iverson, scholarship recipients; and Larry Langevin, Grand Knight. Not pictured to recipient John Bohnenkamp.

Awards presented by KC council at banquet recently

Awards and scholarships were presented when Our Lady of Lourdes Council 4619 of the Knights of Columbus held its Past Grand Knights awards banquet recently at St. Bernard's Catholic church hall in Thief River Falls.

Speakers for the event were Leonard Yurcevich of Argyle, past State Deputy, and Father Tim Backes, military ordinary for life programs and the advantages of membership in the Knights of Columbus.

Grand Knight Larry Langevin was presented with the third place Church Active Service Award from the Supreme Council in New Haven, CT, by District Deputy Ken Mooney. The award recognizes the local council's work in Camp Corbett and in promotion of the construction of the chapel/multi-purpose building, Camp Corbett is the youth camp for the Diocese of Crookston. Funds were raised by other councils and assemblies along with the diocese.

Scholarships in the amount of $100 each were presented to Mary Donarski, Jenny Alexander, Rhonda Lalberg, John Bohnenkamp, Paul Cullen and Pam Iverson by Ralph Cox, scholarship chairman. These students attend either Northland Community College or Northwest Technical College in Thief River Falls.

Jeff Fox was recognized as Knight of the Year in the council. He is presently recorder for the council and co-chairman of youth program, chairing free throw contests and many other events. Jeff and his wife Melissa were also selected in Pamela of the Month for September.

Larry and Robin Langevin were recognized as Family of the Year. Larry is Grand Knight of Council 4619 and is past District Deputy. He also directors of the parish and the diocese.

Nicole Paulson named winner of education award

Nicole Paulson

United States Achievement Academy has announced that Nicole Paulson, Kennedy, has been named a United States National Collegiate Award winner in Education. Paulson is the daughter of Mr. and Mrs. Ronald Paulson of Goodridge. Her grandparents are Mr. and Mrs. Kenneth Wiseth of Goodridge, and Mr. and Mrs. Harry Paulson of Goodridge.

This award is a prestigious honor very few students can ever hope to attain. In fact, the academy recognizes less than 10 per cent of all American college students.

Paulson, who attends Bemidji State University, was nominated for this national award by Dr. Charles Alberti, a professor at the college.

Paulson will appear in the United States Achievement Academy Official Collegiate Yearbook, which is published biennially.

The academy selects winners on the basis of their demonstrable qualities of excellence, capacity, creativity, and other qualified growth and upon the Standards of Selection set forth by the academy. The criteria for selection are a student's academic performance, interest and aptitude, leadership qualities, responsibility, enthusiasm, motivation to learn and improve, citizenship, attitude and cooperative spirit, dependability and recommendation from a professor or director that he continued to be an active member of society serving as Commissioner of Agriculture. In Great Hugoson we have another active farmer".

"I chose Gene to be the state's next Agriculture Commissioner because he is a leader in the agricultural community, he knows the legislative process, he is extremely hard working and he has a strong vision for keeping Minnesota agriculture profitable and sustainable well into the next century."

Five from area on dean's list at St. Scholastica

Five students from northwest Minnesota are among 106 students at The College of St. Scholastica to be named to the winter quarter dean's list. They are full time undergraduates who have earned a grade point average of 3.75 or higher.

Named to the list are Janelle Patchemik, daughter of Mr. and Mrs. Dominic Patchemik, Bloomhult, sophomore; Mary Lokstad, daughter of Mr. and Mrs. Gerald Lokstad, Newfolden, freshman; Dirrie Kowalski, sister of Mr. and Mrs. Bruce Kowalski, Bemidji, junior; April Klinker, daughter of Mr. and Mrs. Gary Klinker, Thief River Falls, freshman; and Leslie Lewicki, Warroad, special student.

OUR ADVERTISERS SAVE YOU MONEY!

Gene Hugoson new ag commissioner

Governor Arne Carlson has appointed state Representative Gene Hugoson as Minnesota Department of Agriculture Commissioner effective July 1. Hugoson, 49, is an East Chisago farmer, who is currently serving his fifth term in the Minnesota House of Representatives. Hugoson succeeds Elton R. Redshaw, who will retire June 30.

Governor Carlson said, "Many people have told me that one of Elton Redshaw's greatest strengths is that he's continued to be an active farmer while serving as Commissioner of Agriculture. In Great

VERNDALE CUSTOM HOMES

LOOKING FOR THAT NEW HOME BUT CAN'T FIND WHAT YOU WANT? THEN CHECK INTO YOUR OWN CUSTOM DESIGNED VERNDALE HOME FROM GENERIUS REALTY! WE CAN HELP YOU DESIGN THE HOME OF YOUR DREAMS! CALL KERMIT TODAY!!!

WE OFFER:
#1. A FULL DELIVERY DATE!
#2. CUSTOM DESIGNED HOUSE YOU DON'T SETTLE FOR SOMEONE ELSE'S HOME!
#3. MAXIMUM ENERGY WINDOWS WITH 10 YEAR WARRANTY!
#4. SUPERIOR QUALITY WALLBOARD — NOT ACCEPTABLE CONSTRUCTION DESIGN!
#5. INCLUDED TO YOUR BID IS ALL ONE PIECE!
#6. YOU CAN VISIT THE FACTORY AND WATCH YOUR HOME BEING BUILT!
#7. SOLID CLUSTER NO COST OVERRUNS!
#8. BUILDING REPRESENTATIVES WILL HELP YOU DESIGN AND DRAW YOUR BLUEPRINTS!
#9. YOU CAN DO THE FINISHING TOUCHES YOURSELF AND SAVE MONEY!
INCLUDED IN THE PRICE IS YOUR HOME:
#10. WE HELP WITH FINANCING! THESE HOMES ARE ELIGIBLE FOR FHA, VA, FARMERS HOME ADMIN. & CONVENTIONAL LOANS!
#11. WE HAVE SPECIAL PRICES ON ALL OUR HOMES! CONTACT US FOR YOUR LOT YOUR DRAWINGS FROM WHOEVER YOU ELIKED!
#12. YOU CAN KNOW YOUR DEADLINE AND BUILDER ON A FIRST NAME BASIS — WHY? JUST BE ANOTHER FACTORY DRONE THINKS JUST THEIR WAYS!

SO IF YOU'RE LOOKING FOR BRAND TOP WINDOWS! CAN WOODWORK WITH DOWNER SLIDES! CERAMIC FLOORS, SUNKEN LIVING ROOMS, VAULTED CEILINGS, SKYLIGHTS, SOLID CLUSTER NO COST OVERRUNS, SOLID PINE DOORS, BUILT A PANEL DOORS! SERVICE, FRENCH DOORS! GIVE US A CALL!

WITH A VERNDALE CUSTOM HOME YOU DREAM CAN COME TRUE!!!

CALL KERMIT AT GENERIUS REALTY TODAY! YOUR HOME TEAM FOR TIPS, FAX AND BEYOND!
218-681-4663 or 1-800-447-0382
WE KNOW HOMES!!

Sports Section

Twelve names were added to the Prowler Hall of Fame during the second annual induction ceremonies Saturday. On hand for the awards were, front row left to right, Derwood 'Swede' Lund, George Mostue, John Michael Anderson, Lynn Dorn and Jan Shalland (accepting on behalf of Michelle Puetz); back row left to right, Rob Swenson, Milt Morrison (accepting on behalf of John Scanlan), Jim Vass (accepting on behalf of his father, Lorne 'Spot' Vass), Kent Smith, Elizabeth Howick (accepting on behalf of her brother, Chester Dahlen), and Wally Hovie. Not pictured: Bill Dee (accepting on behalf of George Lee)

Hibbing knocks NCC out of playoff picture

[illegible] at Hibbing Saturday [illegible] Hibbing Community College [illegible] 1995 Moorcroft [illegible] Tournament, by a [illegible].

[illegible] the double [illegible] Hibbing's [illegible] the [illegible] Hibbing [illegible] Moorcroft [illegible] 12 and Wednesday [illegible].

The Prowler [illegible] Hibbing [illegible] the tournament. Northland [illegible] Hibbing [illegible] 12 and Wednesday [illegible].

[illegible] Northland [illegible] Hibbing [illegible] Northland [illegible] Hibbing [illegible] Northland [illegible] Hibbing [

Prowlers run in meet at Warren

1. [illegible]
2. Alarge Pizza with Sausage
3. Wedgie Bread Twist
4. Dentures Cleaners
5. [illegible]
6. Bar Cross Ed Hur Shield of Minnesota Co. [illegible]

Six Things To Look For In A Medicare Supplement:

Kay Wedul-Steiger
Blue Cross Blue Shield of Minnesota
Independent Agent
Serving Minnesota Since 1933
218-681-7400

TIGERSHARK
GREAT TIGERSHARK GIVEAWAY
REGISTER TO WIN
A New Montego With Trailer On The Following Date–ONLY At The Businesses Listed For That Day
MON., MAY 15: Edwins O. Jones & Co.
WED., MAY 17: Peoplers Home Furnishings
FRI., MAY 19: Hardwar, Hank

Grygla/Fourtown Sportsmen meet

Grygla/Fourtown Sportsmen's Club will meet Tuesday, May 16, at 7:30 p.m. at Diamond's in Grygla.

Thief River Falls hosts invitational for JV golf teams

Monday was the team sole and Thief River Falls' Josh Johnson was medaled Monday at the Thief River Falls Invitational junior varsity golf meet.

Tournament Results

■ Team totals - Bemidji 348, Thief River Falls 358, East Grand Forks 362, Roseau 369, Warren Kennedy Girls 379, Warren Kennedy Boys 381, Red Lake Falls 386, Fosston Angus 423, Thief River Falls C 425, Red Lake Falls Olvine Pharmacy 479.

Individual results - Bemidji 74, Jon Ross 83, Drake Gustafa 82, Jeff Ness 83, Tyler Bernick 88. Other TRF scores - Brian Berg 87, John Lee 88, Jason Carlson 91, Jeff Hasley 91, Lucas Bergman 97. Sam Adams 98, Ryan Ness 99, Jason Ness 99, Jon Rosenow 104, Gabe Schauer 106, Chuckie Fofwald 109, Jason Hoosier 113, Jason Hanson 114, Matt Bauer 114. Blake Bergeron 116, Bret Hoover 119.

TRFAHA SUMMER HOCKEY CAMP
JUNE 4–JUNE 24, 1995
DIRECTOR: PAT CULLEN
Thief River Falls Head Hockey Coach
227-1/2 Markley Avenue North, Thief River Falls
218-681-8926 Leave a Message
Applications can be picked up at Goodwill Elementary School or from Scott Bergland & Carter

Class/Fred Ad your "Don't Wants" for extra cash. Call 681-4450.

"Fill 'Em, Honest Fishing Stuff!!"
Fishing: Rods/Reels, Tackle, Electronics
Softball: Bats/Balls, Gloves/Shoes, Batting Gloves
CHAMPS Sporting Goods, Inc.
221 LaBree Ave. N. Thief River Falls, MN
218-681-1140

6.55% Interest.
Single Premium Deferred Annuities offer you tax-deferred growth and your principal is guaranteed by the strength of Lutheran Brotherhood. Call me today for all the details on Single Premium Deferred Annuities.
Kay Wedul-Steiger
1544 Hwy 59 SE
Mentor Building
Thief River Falls, MN 56701
218-681-7400
LUTHERAN BROTHERHOOD
A family of financial benevolent societies
Not available in all states. Guaranteed but not insured by the U.S. Government. Interest rate guaranteed for first year. Interest rate thereafter may change. Eligible sales for deposits of $10,000 or more. Specimen charges are as of May 1, 1994 and are subject to change. Minimum initial deposit $1,000. Fees and surrender charges may apply. Eligible sales for deposits of $10,000 or more. Specimen charges are as of May 1, 1994 and are subject to change. Minimum initial deposit $1,000. Fees and surrender charges may apply. For more complete information, including fees, charges, and surrender charges, call your local representative. Read the prospectus carefully before you invest or send money.

D.O.T. TRUCK INSPECTION
Complete Inspection $37.00 Parts Extra
FARMERS
HAVE YOUR TRUCKS FIELD READY, BRING THEM IN NOW, BE READY FOR THE HARD WORK COMING UP.
Mr. Goodwrench
NORTHERN MOTORS, INC.
Hwy. 1 & 59 W Thief River Falls, MN 681-4820

Why Your Plumbing Pro Chooses Pro Series
Up To 50% Less Water
Up To 40% Less Soil
Up To 70% Better Bowl Performance
Up To 50% Better Restaurant Performance
Visit Your Local Pro Series Dealer
ProSeries by moen
L&E Plumbing & Heating Inc.
Thief River Falls, Minn.
Sales & Service · Well & Pump · Water Softeners

OUR ADVERTISERS SAVE YOU MONEY!

Mother's Day Special
Sunday, May 14th
SERVED FROM 11:30 A.M.-TIL CLOSE
SHRIMP & STEAK OR SHRIMP & RIBS $9.95
A COMPLETE MEAL—YOUR CHOICE
SUNDAY CHICKEN SPECIAL, TOO!
1/2 Broasted Chicken With Baked or French Fried Potatoes, Coleslaw And Roll Served 11:30 A.M. - Closing
Also Serving From Our Regular Menu
PLEASE CALL FOR RESERVATIONS: 698-4221
GIFT CERTIFICATES AVAILABLE
THIRD BASE LOUNGE & RESTAURANT
BROOKS, MN

Hardee's won the Thief River Falls Squirt In-House hockey playoffs this season, beating Pepsi 6-5 in overtime in the finals. Members of the team included, front, Matthew Bauer, first row left to right, Mitch Pabula, Chase Holmes, Justin Barron, Dallas Berg, Reid Sjoaholm, Chris Peratis, second row left to right, Elliot McMahon, Mike Kimball, Sam Harger, Chad Olson, Danny Almquist, Nick Mattila, back left to right, coaches Rory Harger and Jim Dillon. (Submitted photo)

Agassiz Wildlife Refuge will host special events

Agassiz National Wildlife Refuge will be included in the 1995 observance of International Migratory Bird Day/Week with May 13 and 14 activities.

International Migratory Bird Day is observed annually Saturday, May 13, with International Migratory Bird Week continuing through May 20. The theme is Sharing a Passport for Birds.

The event, sponsored by the United States Fish and Wildlife Service, National Fish and Wildlife Foundation and the Phillips Petroleum Company, is organized by Partners in Flight, an international outreach made up of 18 federal agencies, 50 state agencies, 35 non-government organizations, and academia and industry.

This is the third consecutive year of recognition to migrating birds of Western Hemisphere, especially to have declining in numbers due to degradation or loss of their habitat.

As part of the observance, Agassiz National Wildlife Refuge headquarters office will be open to the public from 7:30 a.m. to 4 p.m. Saturday, May 13, and from 1 to 8 p.m. Sunday, May 14.

Saturday activity will include a birdwatch demonstration on shoreline cranes by Jodie Provost, Assistant Area Wildlife Manager on the Minnesota Department of Natural Resources Bagley office. The program will be given at 2 p.m. in the building lobby.

Also on Saturday, Audubon Society members will be guiding birding tours from the refuge headquarters at 7:30 a.m. and 6 p.m., and will be selling food, refreshments and birding items.

Saturday and Sunday visitors will also be given the opportunity to see an eagle trap that are traps made to catch the public. Road opening will depend upon weather conditions. Motors will need to stay at the designated and signed on-roads open for public driving.

Small game goslings are hatching, most of the water-related birds will be back and the warbler migration will be in its peak, providing photo opportunities.

Additional spring/early summer weekend openings are planned at Agassiz, where one weekend day each month is opened and will be featured in talk on wildlife species, habitat and refuge management offered through the local media. If you have suggestions for a program topic, you are invited to contact refuge personnel at 218-449-4114.

Prowler softball team a winner over Gators

Cami Sorenson came up with the game-winning hit in the bottom of the seventh inning Friday as Thief River Falls defeated Grand Forks Gorecke get by Badger/Greenbush-Middle River 10-9 in high school softball.

Pitcher Jenny Fenwitz struck out six to help lead the Prowlers to their first win of the 1995 season.

Scoring

GG-MR	002	200	6	9	3
Prowlers	200	402	2x	10	6

Prowlers - Jenny Fenwitz (9IP). Traci Rendahl 2B. Lisa Hoover 2-2. Sarah Nuttbrock 2-4.

FOR ALL YOUR PRINTING NEEDS...
The Times
224 N. Main 681-4450 T.R. Falls

Blue Line Club will be meeting May 17

The Blue Line Club will be at 9:30 a.m. on May 17 at the [illegible]

Franklin pool to close

Franklin Municipal Swimming pool will be closed Thursday, May 11 from 4

Outdoor News

[illegible]

The Great Tigershark Giveaway will be getting underway May 15 in Thief River Falls with 21 business places participating in the retail promotion jointly sponsored by NV Sports Action, Inc., and the Thief River Falls Chamber of Commerce. Registration will be conducted Monday, Wednesday and Friday but one day only at each participating business. The Tigershark Montego model to be given away will be on display in front of the designated business place during that day of registration and one winner from that business place will be drawn at the end of the day. The winners from each business place will be eligible for a final drawing July 1 during the American Festival to win the Tigershark. The Tigershark has a retail value of $4,999 and the winner will also receive a $400 trailer. The registration schedule will be published in The Times and Northern Watch, aired on KTRF-radio and printed in its Radiogram.

The Zehlkes were the hostess club for the ninth district convention of General Federation of Women's Clubs of Minnesota. The theme for the convention was "Follow the River" and the entrance to the church was decorated to resemble the River Walk, one the Zehlkes most recent projects. In the first row are Mary Evens, Naomi Raymond and Sam Rasmussen. In the second row are Margaret Seetre, Pat Dorn, Ervie Womack, Terri Nowmen, Maxine McEwen, Jean Heinicke, Lindsay Ray, Gretchen Beito, Eleline Keyser, Ruth Tweet, Bunny Dondelinger, Janice Upham and Marge Lavallee.

Warren Scouts seek donated items for auction

Warren Boy Scouts are looking for donated items for their 19th Annual Community Donation Auction Sale, which will be held Saturday, June 3, at 8 p.m. in the Legion building at the Fairgrounds in Warren. All donations will be organized by the Scouting organization. Items may be brought to the fairgrounds Tuesday and Wednesday, June 6 and 7 from 5 to 9 p.m. and until noon on Thursday, June 8. The auctioneer will be Mick Rajtaca and clerks from the Pepsi Bottling Group and Pine American Bank of Warren.

The Scouts are looking for new and used items, including machinery, cars, pickups, trailers and household items, all in working condition. No clothing will be accepted. Proceeds from the sale will be used to purchase more needed Scouting equipment and to help pay for Scout Camps for the Warren Boy Scouts. Those interested may contact Sig Silsten at 563-2223, Ron Hanson at 563-5423 or Jerry Johnson at 563-5225 for further information. Call in the items you will have for sale so they may be listed on the sale bill. Antiques will also be for sale.

AAL Branches 7593 of Holt and 9589 of Ringbo matched funds from a benefit dinner at Nazareth Lutheran Church held for Mark and Jody Reierson's infant son Adam. Adam was born two months early and has had a struggle. He is home now and doing quite well. Marjorie Steinhauer and Myron Sorter are the treasurers of the Branches. Jeannette Reierson is the AAL district representative.

Corn market sees change

Minnesota's 1994 corn production is 915.9 million bushels is 184 percent larger than 1993 and 153.3 million bushels above the old record set back in 1990, according to the Minnesota Agricultural Statistics Service. Yield at 142 bushels per acre is up 32 bushels from 1993 and 15 bushels above the previous record.

Soybean yields averaged 41 bushels per acre, up 10 bushels from a year earlier and setting a new record by two bushels. Production is 229.6 million bushels is up 100 per cent from 1993 and 34.2 million bushels above the previous record set in 1991.

Sugarbeet production at 8.467 million is up 56 per cent from 1993 and a record production. Yield at 23.6 tons per acre is up 6.5 tons from 1993 and 0.6 ton above the old record.

All sunflower production at 600 million pounds is up 57 per cent from 1993. Yield at 1,260 pounds per acre is up 139 pounds from a year earlier. Oil production is estimated at 487.5 million pounds and meal at 112.5 million pounds.

All dry bean production at 2.33 million tons is up 26 per cent from a year earlier. Yield at 1,325 pounds per acre is up 0.62 ton from last year. Alfalfa production at 5.9 million tons is up 23 per cent.

Golden Years to meet May 16th

Trinity Lutheran Church's Golden Year's Club will meet on Tuesday, May 16 at 2 p.m. in the church dining room.

Bob Johnson "Our Faith — Our Heritage." Rev. Rolf Wangberg will share experiences as a third generation pastor. Pastor John Wullenjaer will lead in devotion and Trinity's new Associate Pastor Tim Bauer, will introduce himself to the group.

All are welcome to attend. Trinity's services and events are broadcast live on the Fox Lutheran Church in Stephen on Thursday evenings. For a ride, please call 683-1310.

Strandquist

[illegible]

RED HOT CLEAR ALL OUT
NEVER BEFORE HAS THIS AREA SEEN A USED CAR SALE LIKE THIS!
'93 Dodge Shadow 4-Dr. Was 8,695 Now 6,495 OR $161.59**
'88 Ford Mustang Conv. Was 7,795 Now 6,495 OR $174.58**
'89 Ford F-150 4x2 XLT Lariat Was 8,895 Now 6,495 OR $192.50**
'90 Dodge Daytona Shelby Was 8,695 Now 6,495 OR $192.50**
'90 Chevy S10 4x4 Club Cab Was 8,895 Now 6,695 OR $192.50**
'94 Dodge Spirit 4-Dr. Was 11,995 Now 10,995 OR $215.31**
'91 Chrysler 5th Avenue Was 12,995 Now 12,395 OR $245.00**
'93 Jeep Cherokee Sport, 4 Door, Green Was 19,900 Now 18,900 OR $385.18**
**Monthly Payment Based On Sale Price Of Vehicle Including Sales Tax
Looking For A Car... Now or Used Call The
ACTION LINE
1-800-864-3839
WESTSIDE MOTORS OF T.R.F., INC.
CHRYSLER Plymouth Dodge Dodge Trucks Jeep Eagle
Service, Sales and Leasing · Nobody Does It Better!
•Sales Hours Mon.-Fri. 7:30 - 6:00 Sat. 9:00 - 5:00 • Parts Mon. - Fri. 7:30 - 5:30, Sat. 8:00 - Noon
Highways 59 and 1 West 681-4303 Thief River Falls,

RUSTY NAIL Bar & Lounge
303 Main Avenue North 681-7441 (024-0)
Thief River Falls
Thurs., Fri. & Sat., May 11, 12 & 13
"CHATTER BOX"
HAPPY HOUR SPECIALS! Come To Rusty Nail... Everyone's Favorite Spot!
PULL TABS & PADDLE WHEEL
BACON CHEESEBURGERS Along With Burgers & Fries
Hot Times Cold Beer!
Sweet Deal Every Day! 11 A.M. - 2 P.M. Burgers $1.50 Fries 75¢

V. F. W. CLUB
Post #2793 Thief River Falls, MN
681-1211
MAY CALENDAR OF EVENTS
MON. 8 BAR BINGO 5-8:30 POOT & SHOOT MEET 5:00
TUES. 9 BAR BINGO 5-8:30 REGULAR BINGO 7:00
WED. 10 BAR BINGO 5-8:30
THURS. 11 BAR BINGO 5-8:30
FRI. 12 DANCE 9-1 "SURVIVING DADS"
SAT. 13 BAR BINGO 5-8:30
MON. 15 BAR BINGO 5-8:30 COOTS SCRATCH
TUES. 16 BAR BINGO 5-8:30 REGULAR BINGO 7:00
WED. 17 BAR BINGO 5-8:30
THURS. 18 BAR BINGO 5-8:30
FRI. 19 DANCE 9-1 "COUNTRY CADDY"
SAT. 20 BAR BINGO 5-8:30
MONDAY-FRIDAY 1 P.M. - 1 A.M.
SATURDAY 11 A.M - 1 A.M.

AMOCO 24
OPEN 24 HOURS
DINNER SPECIALS
MONDAY Chicken Strips & Fries ... $1.99+Tax
TUESDAY 21-pc. Shrimp & Fries ... $1.99+Tax
WEDNESDAY Chicken Drumstics & Fries $1.99+Tax
THURSDAY Pizza Burger & Fries ... $1.79+Tax
FRIDAY 1/2 Chicken & Fries ... $2.99+Tax
Pizza Hut
PIZZA MONDAY - FRIDAY
12 PACKS PEPSI PRODUCTS... $3.69 +Tax
BUY ANY REGULAR PRICED DINNER AND GET MOZZARELLA STICKS FOR... $1
MONDAY & TUESDAY BUY ANY REGULAR PRICED DINNER AND GET A 16 OZ. CUP PEPSI PRODUCT... FREE!
7-UP 2 LITRE 75¢ WITH ANY GAS PURCHASE
MORTON YELLOW WATER SOFTENER SALT 40# $3.99 +Tax
Highway 59 South, Thief River Falls, MN AMOCO 24 · 681-5643

First curfew law violation recorded by law enforcement

[illegible] officials [illegible] Thief River Falls [illegible] Saturday night.

Vandalism on Mars 2 at 12:45 a.m. [illegible] Thief River Falls [illegible] Kent Jay [illegible] reported the street [illegible] Thief River Falls [illegible] Garage.

Mars 2 also on Duff [illegible] was reported that someone [illegible] the exterior [illegible] which was [illegible] Thief River Falls Hardware [illegible] Duff.

Accidents: On Mars 2 at 2:30 p.m. [illegible] reported a report of an accident in Thief River Falls. Involved [illegible] Mark Jon Mars, 19, Thief River Falls, [illegible] Thief River Falls, [illegible] Thief River Falls, [illegible]

Star Community News

Mayme Johnson
378-4333

[illegible]

Mr. and Mrs. Leonard Johnson were Sunday dinner guests of Mr. and Mrs. Clarence Johnson.

Those who brought birthday gifts to Mayme Johnson on her birthday were Mr. and Mrs. Leonard Johnson and Mr. and Mrs. Clarence Johnson.

Those who brought birthday gifts to Mayme Johnson on her birthday were Mr. and Mrs. Bruce Bakke and Mr. and Mrs. Bruce Bakke and Mrs. David Sullivan. Those who were present for the birthday dinner were Clara Bakke, Mrs. Mayme Johnson, Kelly and Emily Mae Holloway, Allison and Lucas Jacobson, all of Thief River Falls, Mr. and Mrs. Marvin Conley, Megan and Brooke Conley with Mr. and Mrs. Bruce Bakke and Mr. and Mrs. Leonard Johnson were served with birthday dinner. The birthday guests were served gifts and cards. Happy birthday Chris Bryan and Allison.

Sunday, Mr. and Mrs. Vernon Johnson were visitors and lunch guests at the Olson home.

Saturday afternoon Ms. Eddy Stuch attended a bridal shower for Angie [illegible]

Wednesday night, Dighty Nelson was a visitor and supper guest at the Tim Johnson home.

Mr. Bruce Solberg visited with Pastor Kristin Anderson on Tuesday morning.

Jessica Johnson spent Thursday afternoon visiting with Joanna at the Gary Johnson home.

Mrs. Clayton Johnson visited late afternoon on Saturday with Julie Johnson.

Mrs. Ida Rupprecht during the week. Mrs. Norman Kriel had coffee with Mrs. Rupprecht.

Shirley Johnson was a visitor on Tuesday at the Tim Lundeen home.

Saturday afternoon Mrs. Chester Solberg was a visitor and coffee guest at the Larry Kohnke home.

Mrs. Kristin Anderson was a visitor on Friday at the Bruce Solberg home.

Sunday afternoon Chenessa of rural Grand Forks was a visitor at the Bruce Solberg home.

Joanna Johnson visited on Sunday afternoon with Jessica at the Jean Johnson home.

Church Directory

ST. JOHN LUTHERAN CHURCH
(Missouri Synod)
Highway 1 East, Thief River Falls
Carleton Kleinsmith, Pastor
Office Hours: Mon.-Fri. 8:30-12:00 - 681-6489
Worship Services: Sunday at 8:00 a.m. and 11 a.m.
Sunday School and Adult Bible Class: Sunday at 9:45 a.m. Evening service at 7:00 p.m.

REDEEMER LUTHERAN CHURCH
(ELCA)
Corner of 2nd Ave. and Hill Avenue East
BLACK RIVER LUTHERAN PARISH
(ELCA)
Ann Marie Pastor
Office Hours: Mon.-Fri. 8:4-30 - 681-3390
Worship Services - Redeemer: Sundays at 9 a.m.; Sundays at 10 a.m.
Worship Services - Black River: Sundays at 7 p.m.; Sundays at 5 p.m.

ZION LUTHERAN CHURCH, ELCA
Corner of Second Street and Second Avenue
Dennis Hansen, Interim Ministry Associate
Office Hours: Mon.-Fri. 8:30-1:00-3206
Worship Services: Sundays at 8:30 a.m. and 10:11 a.m. Education hour at 9:30 a.m.

EVANGELICAL COVENANT CHURCH
(Covenant)
(Corner of Second and Hill Avenue East
Office Hours: Mon., Wed., Fri. 8:30-681-4449
Worship Services: Sundays at 10:30 a.m. Sunday school at 9:15 a.m.

NEW LIFE ASSEMBLY OF GOD CHURCH
315 North Dutch Avenue, Thief River Falls
Pastor Ronald Anderson
Office Hours: Mon.-Fri. 8:30-5:00-4174
Worship Services: Sundays at 10:30 a.m. - Joy 4 Kids Children's church: Sunday school. (Ages 2-Years) at 9:30 a.m.

CNC CHAPEL
(Free Will Baptist)
Corner of Hill and Second
Office Hours: Mon.-Fri. 8:4 - 681-5462
Worship Services: Sundays at 2:30 p.m.

TRINITY LUTHERAN CHURCH, ELCA
415 Knoll Avenue North, Thief River Falls
Pastor Jerry Nelson - 681-6160
Office Hours: Mon.-Fri., 9:4 - 681-1319
Worship Services: Sundays at 8:30 a.m. and 10:30 a.m. Sunday school at 9:15 a.m.

UNITED METHODIST CHURCH
Second Avenue, Thief River Falls
Dr. Lynn Kaiser
Office Hours: Mon.-Fri., 8:30-5:30 - 681-4848
Fri. Mon. - Fri. - Education Commission on Ministry 8:30 a.m.
Worship Services: Sundays at 10:30 a.m.; Informal primer time at 10:15 a.m.

EVANGELICAL FREE CHURCH
(National Association of Free Churches)
Carleton Kleinsmith, Pastor
Office Hours: Mon.-Fri. 8:30-12:00 - 681-4489
Worship Services: Sundays at 9:10 a.m. and 11 a.m.; Sunday school and Adult Bible Fellowship at 9:45 a.m.; Evening service at 7:00 p.m.

OUR SAVIOUR'S LUTHERAN CHURCH, AELC
431 South Second Avenue, Thief River Falls
Office Hours: Mon., Wed., Fri. 8:4-30 - 681-6460
Worship Services: Sundays at 10:30 a.m.; Sunday school at 10:45 a.m.

FAITH LUTHERAN BRETHREN CHURCH
(Free Will Baptist)
Second Street & Hill
Office Hours: Mon.-Fri. 8:4 - 681-5462
Worship Services: Sundays at 11 a.m. Sunday School at 9:30 a.m.

ST. BERNARD'S CATHOLIC CHURCH
103 Knight Avenue North, Thief River Falls
Father Timothy Dolan, Pastor
Office Hours: Mon.-Fri., 8:30 Noon, 12:30-5
Worship Services: Saturdays at 5 p.m.; Sundays at 8 a.m. and 11 a.m.

FIRST BAPTIST CHURCH
Baptist General Conference
3rd Street and Knight Avenue, Thief River Falls
Dennis Dale, Interim Pastor
681-2477
Worship Services: Sundays at 11 a.m.; Sunday School at 9:45 a.m.; Evening service at 7 p.m.

ABUNDANT LIFE LUTHERAN CHURCH, AELC
1602 Pennsylvania Avenue, Thief River Falls
Pastor Gregory Paul
Office Hours: Tues.-Fri. 9:4 noon - 681-2020
Worship Services: Sundays at 9:30 a.m.; Sunday school at 10:30 a.m.

SEVENTH-DAY ADVENTIST CHURCH
1024 Western Avenue South, Thief River Falls
Robert Forbes, Pastor
Office: 681-6005 Office or 681-6605
Worship Services: Saturdays at 11:05 a.m.; Sabbath school at 9:15 a.m.

PRECIOUS SEED BAPTIST CHURCH
(Independent)
1000 Country Road 62, Thief River Falls
Michael L. Pickberg, Senior Pastor
Office Hours: Mon.-Fri., 8-12 Noon - 681-3842
Worship Services: Sundays at 11 a.m.; Sunday school at 10 a.m.; Evening services at 7 p.m.

CHURCH ON THE MOVE
1640 Pennsylvania Avenue, Thief River Falls
Clarence Bender, Pastor
Office Hours: Mon.-Fri. 9:5 - 681-5558
Wednesday Prayer Times Dimension Free Group 7 p.m.
Worship Services: Sundays at 10 a.m.; Kids On the Move Children's church and preschool and nursery every service.

COMMUNITY CHURCH
(Independent)
Highway 1 East, Thief River Falls, Thief River Falls
Office Hours: Mon.-Fri. 8:4 - 681-2280
Worship Services: Sundays at 10 a.m.; Evening service at 7 p.m.

ST. PAUL'S LUTHERAN CHURCH, ELCA
County road 28 South of Thief River Falls
Tarry Johnson, Pastor
564-3750
Worship Services: Sunday at 9 a.m.; Sunday school (through the fall) - Also being a Friend Day at 10 a.m.

CALVARY LUTHERAN CHURCH, ELCA
Warren, Highway 75 North
564-3750
Worship Services: Sundays at 11 a.m.; Sunday school (through the 21st) - Being a Friend Day for Sunday School at 10 a.m.

SILVERTON LUTHERAN CHURCH
(Evangelical Free)
Gerald Davis, Pastor
Office Hours: Mon.-Fri. 9:4 - 681-5462
Worship Services: Sundays at 8:45 a.m.; Sunday school at 10 a.m.

REIMER FREE LUTHERAN, AFLC
Highway 1 East, Oklevueha
Gerhard Reimer, Pastor
681-4663
Worship Services: Sundays at 11:30 a.m.; Sunday school at 10:10 a.m.

ST. JOSEPH'S CHURCH
(Catholic)
Fr. Dominic Dolan, Pastor
218-584
Worship Services: Sundays at 9 a.m.

ST. FRANCIS XAVIER CHURCH
(Catholic)
Worship Services: Sundays at 9:30 a.m.

ST. VINCENT dePAUL CHURCH
(Catholic)
Worship Services: Sundays at 11 a.m.

NEWFOLDEN FREE LUTHERAN PARISH
BETHANY FREE LUTHERAN CHURCHES, AELC
Box 401 Newfolden
Rev. Leroy Flaisinger
Ph. 218-792-5
Saturday, May 13 — Bethania bakes will have a bake and craft sale at the Newfolden Community Center from 10-12.
Worship Services - Bethania: Sundays at 11 a.m.; Sunday school at 9:45 a.m.
Worship Services - Nazareth: Sundays at 9:30 a.m.; Sunday school at 10:45 a.m.; Fellowship at 7:30 p.m.

CLEARWATER LUTHERAN PARISH, MT. OLIVE, NAZARETH, OAK PARK, ST. PETRI, ELS
P.O. Box 176, Clearwater
Daniel Ferguson and Private Lehmann, Pastors
218-557-7344 Parsonage
Worship Services - Mt. Olive: Sundays at 9 a.m.; Sunday school at 10 a.m.
Worship Services - Nazareth: Sundays at 9:30 a.m.; Sunday school at 10:45 a.m.
Worship Services - Oak Park: Sundays at 11 a.m.; Sunday school at 9:30 a.m.; Bible class at 10 a.m.
Worship Services - St. Petri: Sundays at 9 a.m.; Sunday school at 10 a.m.

IMMANUEL/EBENEZER LUTHERAN PARISH, ELCA
Crookston, Minnesota
Gordon Jensen, Pastor
462-4525
Worship Services - Ebenezer: Sundays at 9:30 a.m.
Worship Services - Emmanuel: Sundays at 11 a.m.

TELEMARKEN LUTHERAN CHURCH, AELC
Highway 1 East, Fosston
Robert W. Jenkins, Pastor; John Neumann, Intern
Office Hours: Tues., Thurs., Fri. 9-12 Noon
218-435-1
Worship Services - Ekelund: Sundays at 11 a.m.
Worship Services - Faith: Sundays at 10 a.m.
Worship Services - Telemarken: Sundays at 9 a.m.

EVANGELICAL FREE CHURCH, ECA
Highway 1 East, Fosston
Greg Bauer, Pastor
218-435-1
Worship Services: Sundays at 9:30 a.m.; Sunday school at 10:30 a.m.

OAK RIDGE LUTHERAN CHURCH
Point Trail, Thief Falls
Gary Bauer, Pastor
218-435-1
Worship Services: Sundays at 9 a.m.; Sunday church school at 10 a.m.

NEWFOLDEN NEW HOPE LUTHERAN CHURCH, A.A.L.C.
Highway 75 South, Newfolden
Ph. 218-792-5
874-6611
Worship Services: Sundays at 9 a.m.; Sunday school at 10:30 a.m.

NAZARETH AND SILVER CREEK, ELCA
Rural Newfolden
Alvin Peterson, Pastor
449-3041
Worship Services - Silver Creek: Sundays at 9:30 a.m.; Sunday school at 10:30 a.m.
Worship Services - Nazareth: Sundays at 11 a.m.; Sunday school at 9:45 a.m.

VIKING COVENANT CHURCH
(Covenant)
Gerald Dexter, Pastor
Office Hours: Mon.-Fri. 8:4 - 123-4725
Worship Services: Sundays at 11 a.m.; Sunday school at 10 a.m.

GATZKE-THIEF LAKE LUTHERAN UNITED MISSION SAVIOR'S PARISHES
Gatzke Thief Lake area
Ph. 218-437-6
Worship Services - Gatzke: Sundays at 11 a.m.; Sunday school at 9:45 a.m.
Worship Services - Our Savior's: Sundays at 9:30 a.m.; Sunday school at 10:45 a.m.

BETHLEHEM LUTHERAN CHURCH, ELCA
Box 38 Newfolden
Marlan Rolfe, Interim Pastor
874-7115
Worship Services: Sundays at 9:30 a.m.; Sunday school at 10:30 a.m.

THE TIMES

Little Oak

Mrs. Arnold Haugen
378-4367

[illegible]

Wednesday night, Dighty Nelson was a visitor and supper guest at the Tim Johnson home.

Mr. Bruce Solberg visited with Pastor Kristin Anderson on Tuesday morning.

Jessica Johnson spent Thursday afternoon visiting with Joanna at the Gary Johnson home.

Mrs. Clayton Johnson visited late afternoon on Saturday with Julie Johnson.

Mrs. Ida Rupprecht during the week. Mrs. Norman Kriel had coffee with Mrs. Rupprecht.

Shirley Johnson was a visitor on Tuesday at the Tim Lundeen home.

Saturday afternoon Mrs. Chester Solberg was a visitor and coffee guest at the Larry Kohnke home.

Mrs. Kristin Anderson was a visitor on Friday at the Bruce Solberg home.

Sunday afternoon Chenessa of rural Grand Forks was a visitor at the Bruce Solberg home.

Joanna Johnson visited on Sunday afternoon with Jessica at the Jean Johnson home.

Recently, the Thief River Falls PTSP provided all children at Challenger Elementary school with a "Reach Party" celebration. Children in grades kindergarten through grade 5 enjoyed a variety of games: volleyball, limbo, relay races, twister, hula hoops, and many others. Numerous volunteers along with PTSP made this event one that children are looking forward to next year.

Agder News

Ida Rupprecht
681-4440

[illegible]

The Silver Threaders met on Monday, May 1 at the Nelson Home. Birthdays were sung for Ida Rupprecht, Ione Nelson, Myrtle Johnson and Lorraine Gustafson. Games were played and prizes were given to Ione Nelson, Myrtle Johnson and Lorraine Gustafson. Lunch was served by the hostess.

Mr. and Mrs. Ronald Stenerson of Minneapolis were Sunday dinner guests at the Grant Lee and Ida Rupprecht home.

Mr. and Mrs. Ronald Stenerson and Ione Nelson were Sunday dinner guests at the Grant Lee and Ida Rupprecht home.

Mr. and Mrs. Harry Hansen visited Sunday afternoon

River Valley

Kathy Dale
796-5454

[illegible]

Tom Dondelinger, with Northern Motors of Thief River Falls, holds a print of the Soo Line Depot presented to the company by the Historic Depot Preservation Committee. Northern Motors is one of the many contributors which will be used on the "1024 Tribute Wall", recognizing the community effort that recently saved the Depot from demolition.

NORTHWEST EYE CENTER

DEDICATED PROFESSIONALS USING ADVANCED TECHNOLOGY TO HANDLE ALL OF YOUR EYE CARE NEEDS.

DICKEN M.D.

MICKELSON O.D. FREEMAN O.D.

ZIPPRICH O.D.

DICKEN, M.D. ✦ MICKELSON, O.D. ✦ FREEMAN, O.D. ✦ ZIPPRICH O.D.

✦ COMPLETE EYE EXAMS
✦ CATARACT/IMPLANT SURGERY
✦ LASER SURGERY ✦ GLAUCOMA
✦ STANDARD/SPECIALTY CONTACT LENSES
✦ QUALITY EYEWEAR

218-681-1120 / 1-800-422-0183

316 No. LaBree, Thief River Falls, MN 56701
Open: Mon.-Fri. 8-5 / Thurs. Evenings / Sat. 8:00-12

Winton Forsberg was the winner of a drawing for a table during the open house at Pioneer Court Apartments. Melba Campbell, apartment manager, said at least 225 people attended the open house.

Newfolden

Mrs. Arnold Larson
874-4321

Thursday evening, Lavita Thun visited with Arnold and Vernice Larson.

Shirley Olson spent Wednesday afternoon with Elaine Thompson for a nice time over a cup of coffee and goodies.

Kathy Homstad and Jean Larson visited with Hanna Moen on Tuesday.

Roy and Laura Rappe visited with Bert and Adelma Rappe on Sunday afternoon.

Gladys Stromberg visited with Alice Olson on Tuesday afternoon.

Friday evening, Sybil Cwikla, Lavita Thun and Vernice Larson attended the musical "Once upon a Mattress" at the Marshall County Central school. They enjoyed it very much.

It was so nice to have company on Mothers Day afternoon. Mr. and Mrs. Adelmo Nelson and Paul and Eileen Flaten stopped in and visited with Clara and Elaine Thompson. The time goes so long some days being in bed and wheelchair so especially when friends stop in over for a short time.

Sybil Peterson visited with Lillian Olson on Tuesday afternoon.

Mr. and Mrs. Arnold Larson, Olga Thompson and Emma Kammen visited with Elaine and Clara Thompson and enjoyed coffee, chocolate cupcakes and goodies with them later Clara took them out to the greenhouse where they enjoyed the many beautiful flowers. Thompson's greenhouse is a very happy afternoon. Can give them a ride home again he also came and gave them a ride home in the afternoon.

Saturday evening visitors and coffee guests at the Arnold and Vernice Larson were Roy and Laura Rappe.

Saturday, Clara Ramsrian and Peggy Peterson visited with Hanna Moen.

Elaine Thompson enjoyed a nice afternoon visit from Olga Thompson and Emma Kammen on Monday the 1st. Curt came in and coaxed them for coffee tor us and we had a little lunch and Curt took them home.

Bill and Shirley Hagner and Emma Kammen visited with Hanna Moen.

Kaleen and Jeanette Thompson and Gary Ivanson after services at Westland church.

Sunday afternoon visitors at the Arnold Larson home were Sybil Cwikla, Todd and Kari Jeanne and Gabe.

Monday afternoon, May 29th, Marvin Nelson and Harvey Stalberg were visitors and had snacks with Curt and Elaine Thompson.

Sunday, Marvin and Betty Moen visited with Hanna Moen.

Tuesday, Clara Hanson visited and enjoyed coffee with Hilma Lee.

Monday evening, Arnold and Vernice Larson visited and enjoyed lunch with Lavita Thun.

Tuesday evening the 2nd, Floyd and Adelhe Nelson took supper in and also with Curt and Elaine Thompson. We also celebrated Floyd's (90?) birthday which was on the 1st. Elaine bought a large sheet cake and served it with ice cream. Supper sure tested good Floyd opened his card and gift and we had to take a few pictures and of course we also had to play a game of Uno with the Indian winning. Birthday Blessing Floyd.

Tuesday evening visitors and lunchtime guests at the Shirley Lehnoeth home were Ruth Johnson and Vernice Larson and Bud Thompson.

Brooks

Pearl Lanoel
698-4470

[illegible]

Hoper and Nelson elected officers in Farm Credit Services

Gary Hoper of Stephen and Dwayne Nelson of Middle River were elected to officers in Farm Credit Services of Grand Forks at the annual division conducted recently. Hoper was elected chairman of the EECA board and the joint bonds and Nelson was elected vice chairman of the EECA board.

Hoper farms where, forty-mile northwest of Stephen. He is also a director on the EECA board. He is a member of the Farm Bureau and has also served on the Minnesota Federation Board, as chair of the Angus township board and as EECA vice chairman.

Nelson farms 2,000 acres of spring wheat and months seed near Middle River with his son and his wife, Dorene, each holding a Business which is involved in the farming operation, grain handling and grain handling equipment.

Nelson has served as leader for the Waterway 4-H club, served on the Middle River Cooperative Association board and Square Butte Electric Cooperative board. In addition to service as the FCA vice chair for Farm Credit Services of Grand Forks, Nelson serves on an state legislative board. Dwayne and Dorene have four children.

Bill Made of Langdon, ND, was elected chair of the FCSA board and Dan Erdman of Cavalier was elected vice chair of the FLCA board.

Farm Credit Services provides real estate, machinery and operating loans and related financial services to over 5,000 farmers and ranchers in a 20-county area of northeast North Dakota and northwest Minnesota.

Gary Hoper

Dwayne Nelson

Koop named $2,500 Gold Award winner

Jason Koop, son of Dale and Gladys Koop of Thief River Falls and a junior at Lincoln high school, has been selected as a $2,500 state Gold Award winner in the Trade & Technical Category of the Discover Card Tribute Award program for Minnesota.

Given in cooperation with the American Association of School Administrators, the awards recognize high school juniors in the United States and U.S. schools abroad. Winners receive awards in one of three categories: Trade & Technical Studies; Arts and Humanities Studies; or Science, Business & Technology Studies.

Koop was selected earlier with a $ 2,500 Silver Award. He also received a $1,500 Gold Award, a $10,000 state scholarship or the state Bronze level. Sixty Gold winners compete at the national level for a $20,000 Gold, $15,000 Silver and $10,000 Bronze scholarship in their category.

The program recognizes students who demonstrate accomplishments in four of the five following areas: Leadership, obstacles overcome, unique endeavors, special talents and community service and maintain a minimum 2.75 grade point average. Nationally, more than 10,000 nominations were received from partners in public and private schools. This is the fourth year that the Tribute Awards will be granted.

Star News

Monday evening, Chuck Fiedler and Brad of Randall were visitors and supper guests at the Elva Fiedler home.

Mr. and Mrs. Leonard Johnson attended the funeral for Roy Magnan held at Immanuel Lutheran in Thief River Falls on Monday.

Mrs. Eddy Stuey visited with Mildred Hovet at her apartment in Thief River Falls on Thursday afternoon.

The Bull Pen, a new restaurant in Thief River Falls, opened March 24 in the former Country Fried Chicken restaurant location on Highway 59 in downtown Thief River Falls. It opened under the ownership and management of Leon Lundstrom and Felicia Bernard. Lundstrom is originally from Thief River Falls, while Bernard moved from Washington. The new restaurant serves breakfast, lunch and dinner and serves, hamburgers, chicken plates and many other meals. It also has a different special every day. It employs about eight people and is open from 8 a.m. to 9 p.m. every day. When asked about how they came up with the name "The Bull Pen", Lundstrom and Bernard explained that they were discussing names and thought it should reflect the appeal of a gathering place, and they eventually came up with the name "The Bull Pen". Thief River Falls Chamber of Commerce Ambassadors recently presented Lundstrom and Bernard a First Dollar Award. Pictured from left are: Mike Melby, chamber ambassador, Leon Lundstrom, Felicia Bernard, and Rick Gustafson, chamber ambassador.

Strandquist

E Myrtle Vaje
436-2133

[illegible]

CUT OUT AND SAVE

Call 964-5237 For...

READY MIX CONCRETE, SAND & GRAVEL.
We Have Heated Ready Mix For Year Around Jobs.

For Saturday Delivery Of Ready Mix, Call Friday
RADIO DISPATCHED TRUCKS
NO JOB TOO BIG OR TOO SMALL!

CONCRETE INC. CONCRETE Inc. St. Hilaire, MN

INJURED AT WORK?

Did You Know There Is A NORTHERN MINNESOTA LAW FIRM That Has The EXPERIENCE and TRACK RECORD In Pennington County To Best Represent Your Interests If You Are Hurt At Work Or Suffer Any Injury Anywhere! CALL...

KIEF, FULLER, BAER & WALLNER
TOLL FREE 1-800-552-6881

Call ServiceMaster for Spring Cleaning!

Spring CLEANING TIME!
ServiceMASTER Can Help...

Spring Special!
CARPET Up To 400 Sq. Ft. $57.95
FURNITURE When You Have Your Carpet Cleaned 20% OFF

ServiceMASTER the cleaning people who care 681-1070 THIEF RIVER FALLS

VIDCOM TELEPHONE CENTER
Business and Residential Telephone Needs Such As...
✔ SALES
✔ SERVICE
✔ INSTALLATION
KEEP IN TOUCH!
WE ALSO OFFER...
PAGING SALES & SERVICE
KEYPAGE SHORT TERM PAGING SERVICE
WE CARRY A FULL LINE OF...
CELLULAR TELEPHONES and ACCESSORIES
Authorized Agent Of Cellular 2000 CELLULAR SERVICE FOR YOUR BUSINESS
Call: JIM HAHN at 681-5921
218 Pennington Ave. S. (Main Convenience Bldg.) Thief River Falls, MN

REMEMBER OPENER IS MAY 13TH

FISHERMAN'S SPECIAL!
AT THE END OF THE DAY, WHEN THE STORIES BEGIN–MAKE SURE YOUR COOLER HAS A GOOD SUPPLY ON HAND!
Check Out The Special Prices On These Fine Beers And More!!
Miller HIGH LIFE
24 Pack Cans Miller LITE
NEW
Try The Newest Beer Brewed In St. Paul!!
MINNESOTA'S BEST
Old Milwaukee LIGHT
FALLS LIQUOR
3rd & Atlantic 681-1992 T. R. Falls, MN
"NORTHWEST MINNESOTA'S MOST COMPLETE FULL-SERVICE PACKAGE STORE"
Please Use Our Products In Moderation!

NORTHWEST POWER SYSTEMS, Inc.
NOW OFFERING AUTOMOTIVE AND HEAVY-DUTY ELECTRICAL SERVICES!
• Starters • Magnetos
• Alternators • Battery Charger Repairs
• Generators
Announcing: "Wendy Wegge" Has Joined Our Staff. Bringing 30 Years Of Electrical Experience!
NORTHWEST POWER SYSTEMS, Inc.
204 ATLANTIC AVE NORTH, THIEF RIVER FALLS, MN 56701
218-681-5282 1-800-570-5282

One Day Only
CIRCUS PAGES
Wednesday, May 17th
National Guard Armory
Thief River Falls, MN
Come and see our Lions – Tigers – Elephants – Dogs – Ponies – Clowns and much more!
Free Children Tickets at most local merchants.
FOR KIDS OF ALL AGES
Tickets on Sale: The Day of the Show
Showtimes: 4:30 and 7:30 Over 2 Hours of Family Fun
Ticket Prices: One Adult ** Off with this Ad
Pony Rides 1 Hour Before Showtime

The Times' Editorial Opinion

The Times
Thief River Falls, Minnesota

John P. Mattson, *publisher*
Marvin Lundin, *editor*
David Hill, *associate editor*

Editorial opinion published on this page is written locally within or re-printed from other sources is intended to stimulate thought and discussion among our readers. Opinions expressed by the editor on his page are not necessarily those of other staff members. Opinions expressed in items from other publications may be contrasted to the editor's own views but are not those general interest.

Our Loss Is Fergus Falls' Gain

It was a sad day in Fergus Falls when we learned that Dr. Robert Duncan, a dedicated superintendent of schools in FF, decided that it was time to leave. Dr. Duncan expressed his reasons for the change he was making in a letter to the citizens of his home town. Dr. Duncan's letter was published in the Fergus Falls Daily Journal. We reproduce it here because we believe it contains many lessons for our own community.

In the six years that Bob has been Fergus Falls' District 544, there have been many changes made. Most evident to the public are the new building construction and renovation projects which have come into being during his administration. Less visible and definitive are some of the things within the system which have achieved a reputation in other parts of Minnesota.

Mr. Duncan would tell you, in his humility, that he has tried to provide an environment which the people of the district wanted, and that is probably large part. It is also true that he has particularly adept at influencing how people determine what it is that they want.

We don't mean to imply that everyone thinks it all. What we are saying is that superintendent of a district which is all boiling, depending have a history as a bottom of dollars and cents support for education. He has displayed a talent for soliciting citizen input and directing the interest into positive actions for education. This is a capability that not all school administrators possess.

Supt. Duncan does not agonize, nor does he stay long making decisions which have to be made when they have to be made, but his tenure is anticipation of trouble spots and development of consensus to deal with them when or before they occur. This has obviously helped to avoid or reduce controversy—in a field which can be highly controversial on a daily basis—while still being effective at educating students.

To a large part Dr. Duncan's success can be attributed to what we have personally liked best about him—his willingness to be open and accessible and give forthright and honest answers to questions. We think that it is important that the public schools belong to the public and the public is entitled to know what is going on in them has stood him in good stead with the media and with others.

We think that his honest and reasoned approach has gained him the respect and trust of faculty and other staff and administration in a cooperative attitude that has made the best of what can sometimes be difficult situations—not the least of which are salary and benefit negotiations with all groups of school employees. To be sure, not everyone is always satisfied, but total satisfaction is seldom possible.

A new superintendent for Thief River Falls schools will have a tough act to follow. We will miss Bob's cooperative spirit and willingness to be helpful. There is no doubt in our mind that Thief River Falls' loss will be Fergus Falls' gain.

Motorcycle Safety Emphasized In May

Governor Carlson has proclaimed May as Motorcycle Safety Month. Its purpose is to promote awareness among drivers of the existence of motorcycles on the roadways. Another is to encourage cycle riders to receive training in safe cycling and demonstrate that knowledge and ability through testing and licensure. Mistakes show that while uninformed riders make up the majority, all drivers are not innocent bystanders, they are involved in 42 percent of the motorcycle fatal accidents.

We would be willing to bet that most motorcyclists have spent any amount on the road have had either an accident or a near-miss close call. Those who had the close call instead of the accident probably escaped because of their knowledge and/or experience. And very likely the mishap or near mishap was not a fault of their own.

In cycle riding, as in most other things that a person does voluntarily, the person participated in the event. Mistakes are made in most other things that a person does voluntarily, the person participated in the event.

Scott Magers spent the weekend of April 10-13 at the home of her parents, Mr. and Mrs. Vince Magers.

Sarah Magers of Mayville, ND and Melissa Magers of Grand Forks spent Easter weekend with her parents, Carl and Joyce Magers.

Members of the Parker family who shared Easter at the parental home of Joe and Marie Parker were Paul and Claire Everson and family of Greenbush; Gene Fisher of Richfield, Jon and Diane Anderson and boys of Fargo; Jim and Kathy Parker and boys of Plummer; Kenny and Heidi Fisher and family; John Fisher and a friend from Mayville, ND; Tom and Brenda Fisher and family of Thief River Falls; Harvey Fisher of Florida; and Al and Lorraine Fisher of Plummer. Ray and Ruth Fisher had family come to their home for their family dinner.

Easter Sunday guests of Ann and Carol Gerasky were Terrence and Jean Gerasky, Barbie and Mike Konickson, Kevin Gerasky and boys all of Thief River Falls and Tony, Mallory and Beth Gerasky.

Senior Citizen Meeting

Plummer Senior Citizens met at the Sebion Centre on Wednesday, April 19, with the total half of the alphabet members serving the meal. Guests were Karen Jacobs and Carl Haugen. There was the following birthday bible were read by Ruth Wilkens: Ruth Wilkens, Marcella Hanson, Alvina Hanson, Anna Schumacher, Alma Hanson and Bill Simpson. I wish I could say that they were all there, but only Alma was with us. After the meal, Mark Lee and a group of his students from school spoke on the importance of wearing see belts, John Hedlund presented, then showed a film on safety belts. There was a discussion on selling a consignment sale some time in the future. Harold, Orlie and Margaret Greenwald, program chairman for April, had donated three gifts awarded to Albert Tarvo, Howard Greenwald and Ruth Wilkens. Ruth Wilkens had the door prize, kept in Lorenz Woodslund and Bertha Hughes.

The annual strolling box was held at the close of the business meeting. Ethel Byers and Bertha Hughes acted as judges and Susan Jacobs as presiding officer. Winners of the strolling boxes, who received a $5.00 prize, were Second place winner was Hazel Ollig and first place winner is Hortense Ness. Mclintosh. Top winners will go to the regional Senior Spelling Bee. Good luck, girls!

The next meeting will be on May 17, with the last half serving. It is hoped that all members attend.

On Wednesday afternoon following the Senior meeting, Dorothy Mohn, Myrtle Hermsen and Lucille Kissinger visited at Ruth Wilkens' home.

Birthday celebrants were Ole Nesdahl, Vel and Ethel Hyatt of Thief River Falls were Thursday dinner guests of Carol and Jerry Gerasky.

Correction

Burnell and Effie Byer had also visited the Milton Byers family and Jim and Carole Wright were with her Sunday night. She returned home on Tuesday afternoon.

Ruth Wilkens, Donna and Sheryl Wilkens of St. Hilrie, Daryl and Cathy Wilkens of Langdon and Diane Rosenberg of Mohler attended the birthday dinner for Ruth Wilkens at Tarvo's on Crookston and had died unexpectedly on Friday evening.

Correction

The names of Janice Melby and Sandy Klein were inadvertently omitted from the list of veterans at Sheyenne Gerasky at the hospital.

Public Service Announcement

There will be a bridal shower for Sarah Magers on Saturday, May 7 at 7:30 p.m. at the American Legion Clubrooms. Sarah will marry Wade Gilnde on June 17, 1995.

Birthday Celebrants

Bunny DuChamp along with Gerky Haugen of Goodridge, Terry Blanco of Grygla, Arlene and Stella Nesdahl of Thief River Falls spent Wednesday in Thief River Falls when their birthdays fell. Target Nesdahl of Grygla, had major surgery on Wednesday.

Birthday For Dab

Those who helped Dab DuChamp celebrate her birthday on Monday evening were Lorraine and Marvin Ness, Ant and Alma Hanson, Janice and Milton Pelligrum and Ryan, Lorna Hunter and Bonny DuChamp. Pollyan Iyhch was unable to attend along with birthday.

Hemorrhaged Meet

The Holyfield Home Study group met at the home of Joan Carpenter on Tuesday evening. As president, she welcomed the meeting and Dorothy Grgich gave opening. Alanding was sung. Present were Demarais, Rose, Mary Eskel, Harley Juncosa, Myrtle Hanhum, Lorna Hanson, Dianne and Joan.

Edna Hyde and Bunny DuChamp visited with Target Nesdahl and Sophie Nesdahl on Tuesday in the hospital and also with Dorothy Chase, a resident of Valley Nursing.

Burnel and Effie Byer visited on Wednesday afternoon at the home of Bryan and Frances Anderson in Okabena.

Linda, Stephanie and Michelle Olson were Thursday morning callers at the Byer home.

Stop 555 – Be A Subscriber

Plummer News

Effie Byer
465-4375

Circus Meet

The Phoebe circle met at the home of Myrtle LaFayette on Tuesday afternoon. Seven members were in attendance. Devotions from the Bible study led by Vonda Eckel and she conducted the business meeting. Lunch was served by the hostess.

The July circle meeting was hosted by Alma Hanson on Wednesday afternoon. Bible study leader was Clara Hanson and President Fern Estes was in charge of the business.

The Ladies Aid Society Aid held its April meeting at Loretta Westerlund's home on Wednesday afternoon; president Ruth Wilkens was in charge of the study and the business.

Senior Homes Meeting

The April meeting of the Senior Homes meeting was held on Tuesday evening at the Sebion Centre. Officers elected for the coming year were Art Frylund, President; Ruth Wilkens, Vice President; Dora Mowery, Secretary-Treasurer; and Directors, Hanson O. Greenwald, Howard LaFayette, Clayton Lenton and Arlene Byer.

Easter Egg Hunt

The annual Easter Egg hunt, sponsored by Plummer Community club was held in the Saturday before Easter. Winners were Josh Bakkemo, Kyle Rothwell, Rachel Lund and Joey Rendoval. Third & large egg was found by Jessica Rendoval. Good luck!

Sarah Magers spent the weekend of April 10-13 at the home of her parents, Mr. and Mrs. Vince Magers.

Sarah Magers of Mayville, ND and Melissa Magers of Grand Forks spent Easter weekend with her parents, Carl and Joyce Magers.

Members of the Parker family who shared Easter at the parental home of Joe and Marie Parker were Paul and Claire Everson and family of Greenbush; Gene Fisher of Richfield; Jon and Diane Anderson and boys of Fargo; Jim and Kathy Parker and boys of Plummer; Kenny and Heidi Fisher and family; John Fisher and a friend from Mayville, ND; Tom and Brenda Fisher and family of Thief River; Harvey Fisher of Florida; and Al and Lorraine Fisher of Plummer. Ray and Ruth Fisher had family come to their home for their family dinner.

Easter Sunday guests of Ann and Carol Gerasky were Terrence and Jean Gerasky, Barbie and Mike Konickson, Kevin Gerasky and boys all of Thief River Falls and Tony, Mallory and Beth Gerasky.

Senior Citizen Meeting

Plummer Senior Citizens met at the Sebion Centre on Wednesday, April 19, with the total half of the alphabet members serving the meal. Guests were Karen Jacobs and Carl Haugen. There was the following birthday bible were read by Ruth Wilkens: Ruth Wilkens, Marcella Hanson, Alvina Hanson, Anna Schumacher, Alma Hanson and Bill Simpson. I wish I could say that they were all there, but only Alma was with us. After the meal, Mark Lee and a group of his students from school spoke on the importance of wearing see belts, John Hedlund presented, then showed a film on safety belts. There was a discussion on selling a consignment sale some time in the future. Harold, Orlie and Margaret Greenwald, program chairman for April, had donated three gifts awarded to Albert Tarvo, Howard Greenwald and Ruth Wilkens. Ruth Wilkens had the door prize, kept in Lorenz Woodslund and Bertha Hughes.

The annual strolling box was held at the close of the business meeting. Ethel Byers and Bertha Hughes acted as judges and Susan Jacobs as presiding officer. Winners of the strolling boxes, who received a $5.00 prize, were Second place winner was Hazel Ollig and first place winner is Hortense Ness. Mclintosh. Top winners will go to the regional Senior Spelling Bee. Good luck, girls!

The next meeting will be on May 17, with the last half serving. It is hoped that all members attend.

On Wednesday afternoon following the Senior meeting, Dorothy Mohn, Myrtle Hermsen and Lucille Kissinger visited at Ruth Wilkens' home.

Birthday celebrants were Ole Nesdahl, Vel and Ethel Hyatt of Thief River Falls were Thursday dinner guests of Carol and Jerry Gerasky.

Star Community News

Mayvis Jackson
378-4333

Tuesday, Leonard Johnson was a visitor and coffee guest at the Vernon Iverson home.

Shirley Johnsrud was a visitor on Tuesday evening at the Bill Lundeen home.

Mel Lundeen joined Mel Wallstedt with his brother, Chuck Kjelgaard on Monday morning.

Monday night, Tim Lundeen, Shannon and Alicia were visitors at the Kory Chenoweth home of rural Deer Creek. Later that night, Tim Lundeen, Shannon and Alicia were visitors at the Greg and Kim Kjelgaard home.

Jean Johnson was a visitor and supper guest at the Monte Johnson home on Thursday evening.

Monday, Alvin Kjorgaard was a visitor and luncheon guest at the Alfred Iverson home.

Mr. and Mrs. Vernon Iverson were visitors on Friday evening at the Doris Hoeger home.

Thursday afternoon, after school Michelle and Melissa Johnson visited with Mrs. Jo Dennis Jensen home.

Jim Bochnot was a visitor and coffee guest at the Doris Hoeger home on Sunday morning.

Sunday afternoon, lunch guests on Sunday afternoon at the Ole Jensen Johnson home were Helen Mesicar, Michelle and Melissa also had supper with Jenson home that night.

Sunday afternoon, coffee and visitors at the Larry Bobbs home on Saturday afternoon.

Friday night, Mr. and Mrs. Clyde Lundeen, Tyler and Chelsea were visitors at the Tim Lundeen home.

Jean Johnson and Monica visited Friday afternoon at the Ole Jensen home on Thursday evening.

Monday, Alvin Kjorgaard was a visitor and luncheon guest at the Alfred Iverson

CLASSIFIED INFORMATION 681-4450

Classified ad deadlines are 5:00 p.m. Monday for the Wednesday edition of The Times, and 1:00 p.m. Wednesday for the Saturday edition of the Northern Watch.

RATES

$2.00 Minimum Up To 15 Words
Thereafter Add
Accounts Of Minimum Purchase Required Before

MAIL YOUR AD AND PAYMENT TO:

The Times
P.O. Box 100
Thief River Falls, MN 56701

Day Phone - Evening Phone - Zip - For Editions
State - Name - Address - City -

Miscellaneous

FOR SALE - Lawn mower, 14 hp, 42" cut, $1000 or best offer. 681-2 [illegible]

FOR SALE - Lawn mower, 14 hp, 42" cut, $1000 or best offer. 681-2 [illegible]

FOR SALE - Lawn mower, 14 hp, 42" cut, $1000 or best offer. 681-2 [illegible]

FOR SALE - Lawn mower, 14 hp, 42" cut, $1000 or best offer. 681-2 [illegible]

FOR SALE - Lawn mower, 14 hp, 42" cut, $1000 or best offer. 681-2 [illegible]

LOW PRICES - Lawn mower, 14 hp, 42" cut, $1000 or best offer. 681-2 [illegible]

BUY YOUR [illegible] Lawn mower, 14 hp, 42" cut, $1000 or best offer. 681-2 [illegible]

LOWEST PRICES - Lawn mower, 14 hp, 42" cut, $1000 or best offer. 681-2 [illegible]

Lawn & Garden

FOR SALE - Lawn mower, 14 hp, 42" cut, $1000 or best offer. 681-2 [illegible]

Hay, Feed, Seed

FOR SALE: [illegible]

FOR SALE: [illegible]

SEED [illegible]

Autos, Trailers

Auto/Truck PROBLEM?

QUALITY PRICE GUARANTEED

OLSON'S AUTO REPAIR
Hib Owen - exit 216 off Hwy. 169
218-681-6230

1992 FORD [illegible]

1992 [illegible]

1992 CHEVY [illegible] 4WD, [illegible] cassette, [illegible] $7,200. Call [illegible] or Carl [illegible].

1991 FORD [illegible] 350 4-wheel drive, [illegible] cassette, [illegible] $8,800. Call [illegible] or Carl [illegible].

1991 FORD Crown Victoria LTD. 1993 Dark blue, good condition, fair [illegible] $5,800. Call [illegible] or 218-254-[illegible].

1991 FORD Ranger 4x4 XL, [illegible] cylinder, 73,000 miles $12,995.00 [illegible] 218-254-[illegible].

1990 BUICK Park Avenue, nice, fast condition, high mileage. Call 34- [illegible]

1990 OLDS Cutlass Ciera, 200 auto, cruise, excellent condition $3,500 or best offer. 218-254-[illegible].

19 FT. Bayliner 90 h.p. Johnson, new lower leads, cover, tilor. Full rigging, [illegible] $2,500.00 218-254-[illegible].

1989 Chevy Cavalier, 2 door, [illegible] $1,500.00 or best offer. 218-254-[illegible].

FOR SALE 1987 Ford Ranger, [illegible] 4-cylinder, 5-speed, [illegible] $1,500 Call [illegible].

GENE'S MARINE: Merkur Trailers [illegible] Sea Ark Boats. Elliott [illegible] 218-127-[illegible].

FOR SALE: 12 Summer [illegible] h.p. of Chevy 1.0 with trailer. Excellent depth finder, tilorer, [illegible] $1,500 218-254-[illegible].

19 FT. Bayliner 90 h.p. Johnson, new lower leads, cover, tilor. Full rigging, [illegible] $2,500.00 218-254-[illegible].

FOR SALE: 1993 Pontiac Grand Prix 4-door, loaded, clean, 30,000 miles, will trade. Call 218-663-2147. 2t20p

1977 AMC Gremlin, dependable, clean, runs well. $500 or best offer. 218-254-[illegible]

Sportsmobiles

1994 JAG 445 cruiser: 2,200 miles, thunderstorm cover, extra ball, ball hitch, $16,000 or best offer. Call 218-681-6739 job or 218-681-2526.

1993 INDY 420 with cruiser, extra ball, ball carrier, call after 6:00 weekdays, 681-3129. P400p

1994 GMC 4x4 Jimmy, [illegible] cylinder, 5-speed, [illegible] $9,000 or best offer. 218-254-[illegible]

Motorcycles-ATVs

FOR SALE: 1981 Honda CB650, motorcycle, [illegible] luggage rack, 2 up seat, backrest, [illegible] $1,000 or best offer. Call [illegible] 4-wheel, [illegible] $800, call 743-4264. P402p

YAMAHA: Big Wheel 250 as Excellent condition, $750.00; 681-2800 (please leave message). P403p

FOR SALE: 1981 Yamaha Heritage Special 400, low miles, excellent condition. Also, motorcycle trailer, call 681-6551 after 6 p.m. P400p

1981 YAMAHA 850 Midnight Special, excellent condition, $1,500.00, call weekends 695-4244. P403p

Campers

FOR SALE: 1970 Dodge motor home, needed good body, engine, and rebuilder, regular, windshield, TV antenna with belcoor. 861-2444 after 5. 4t20

FOR SALE: Beginners sailboat, Sunfish, pickup topper to fit Ford F-250 pickup bed. Mast shape with sliding seat-best call 681-4850 and ask for John, The Times. 4t20p

1972 WINNEBAGO BRAVE motor home, generator, cool air, new battery, old stove. 6:00 weekdays, 681-3129. P400p

Autos, Trailers

1975 IHC 1700 truck, single axle, strong hoist, 345 engine, 5-speed, good condition. $9,000. 218-463-2624. P402p

Ready For Some **SPRING CLEANING?**
Have An Old Car Or Two In Your Yard You'd Like To Get Rid Of?
We Will Haul That Old Thing Out Of There For You, Call...
SHELDON'S USED AUTO PARTS
681-4886•Thief River Falls

83 Chevy Cavalier station wagon, Copper Brown, [illegible] 350, blue color, good tires, call 681-1938. P403p

FOR SALE BY QUOTE:

Independent School District No. 594 will have a sale on the following items: 24-Halide Lamps, 2-Stainless Steel Hobart commercial Dishwashers, Stainless Steel Table Bins, Metal Shot, Mirrors, Porcelain Stand, 30-Lockers, Blackboards 3/4 Ton Floor Hoist, 15-Sewing Machine Cabinets, 8-Rectangular Tables, 12-Risers, Clock, 4-Teacher's Desks, 20-Folding Chairs, 11-Metal Door Frames, Radio/Arm Saw. Items may be viewed Friday, May 12 from 9:00 a.m. to 4:30 p.m. and Saturday, May 13 from 9:00 a.m. to 12:00 p.m. at the Buildings and Grounds Department, Lincoln Service Center, 200 LaBree Avenue South, Thief River Falls. All items to be sold as is. QUOTES DUE: MAY 16, 1995. Call Kaylene Wold 681-7400 for quotation forms.

Legal Notices

NOTICE OF MORTGAGE FORECLOSURE SALE

[illegible] September 1, 1994, [illegible]

[illegible] DORITY AND ELAINE DORITY, [illegible] Kathy M. Thoreson [illegible]

[illegible] MORTGAGE [illegible] Volume 320 [illegible]

[illegible] MORTGAGE [illegible] RECORDING [illegible] Volume 320 [illegible]

[illegible] $47,000.00 [illegible] PAID BY MORTGAGOR [illegible]

[illegible] AMOUNT DUE AND CLAIMED TO BE DUE AT THE DATE HEREOF: [illegible] TAXES IF ANY PAID BY MORTGAGOR [illegible]

[illegible] Mortgagors have been complied with that no action or proceeding has been instituted at law to recover the debt secured by [illegible]

[illegible] THAT the above described premises are subject to a second mortgage [illegible] dated September 1, 1994, [illegible]

DATED AND TIME OF SALE: June 13 [illegible] 9:00 AM

PLACE OF SALE: Chippewa County [illegible] Minnesota

[illegible] the debt secured by said mortgage [illegible] and costs and disbursements [illegible] attorney fees allowed by law, subject to redemption within six months from date of sale [illegible] by the mortgagors hereunder.

Dated April 28, 1995

DANIELS TRUST COMPANY AS CO-TRUSTEE FOR THE DANIELS TRUST

DANIELS TRUST

1287-1 Assignee of Mortgage

SHAPIRO & ERICKSON, P.A.
By: Nancy Hoolsmeier
Attorneys for Assignee
Suite 1000 Lumber Exchange Building
Minneapolis, MN 55402-3206
(612) 338-2525

May 3, 10, 1995

STATE OF MINNESOTA
COUNTY OF PENNINGTON

[illegible] DISTRICT COURT
Court File No. [illegible]

In Re: Estate of Shirley Ann Gordanier
Deceased

ORDER AND NOTICE OF HEARING ON APPOINTMENT OF PERSONAL REPRESENTATIVE; ORDER FOR SUMMARY ADMINISTRATION AND NOTICE TO CREDITORS

TO ALL INTERESTED PERSONS AND CREDITORS:

[illegible] and Notice is hereby given that on the 25th day of April, 1995, [illegible] Kathy A.M., a hearing will be held in the Pennington County Courthouse, Thief River Falls, Minnesota, before the Honorable [illegible] Gundersen, whose address is Road and Bemidji, Minnesota, for the appointment of the personal representative of the estate of the above named decedent, and for summary administration of the estate. Any interested person may file a claim with the Court. That, if proper, and no objection to the petition is filed, the Court may order summary administration of the estate, collect all assets, pay all legal debts, taxes and expenses, and call real and personal property, and do all necessary acts for the benefit of the estate and distribution to the representatives that are entitled to account for the allowance and shall give notice to the creditors of the decedent and entitled to the Court, and close the estate.

[illegible] further given that any claim against the decedent's estate shall be filed with the Court and served upon the undersigned on or before ten months after the date of the decedent's death, or the claim will be barred.

Dated April 25, 1995

Lawrence A. McDowell
Judge of Probate

Lawrence A. McDowell
Attorney at Law
P.O. Box 592
Thief River Falls, MN 56701
(218) 681-3119

May 3, 10, 1995

STATE OF MINNESOTA
IN DISTRICT COURT
Comissioner Calendar
Court File No.

In Re: Estate of Nellie Mae Gordanier

ORDER AND NOTICE OF HEARING ON PETITION FOR SUMMARY ADMINISTRATION, APPOINTMENT OF SUPERVISED ADMINISTRATION AND NOTICE TO CREDITORS

TO ALL INTERESTED PERSONS AND CREDITORS:

[illegible] and Notice is hereby given that on the 25th day of May, 1995, at 10:30 AM, a hearing will be held in the Pennington County Courthouse, Thief River Falls, Minnesota, before the Honorable [illegible] Gundersen, whose address is Road and Bemidji, Minnesota, for the appointment of Sandra Gordanier, whose address is Road and Bemidji, Minnesota, as the personal representative of the estate of the above named decedent, and for summary administration of the estate. Any interested person may file a claim with the Court. That, if proper, and no objection to the petition is filed, the Court may order summary administration of the estate, collect all assets, pay all legal debts, taxes and expenses, and call real and personal property, and do all necessary acts for the benefit of the estate and distribution to the representatives that are entitled to account for the allowance and shall give notice to the creditors of the decedent and entitled to the Court, and close the estate.

[illegible] further given that any claim against the decedent's estate shall be filed with the Court and served upon the undersigned on or before ten months after the date of the decedent's death, or the claim will be barred.

Dated April 25, 1995

Lawrence A. McDowell
Judge of Probate

Lawrence A. McDowell
Attorney at Law
P.O. Box 592
Thief River Falls, MN 56701
(218) 681-3119

May 3, 10, 1995

CITY OF THIEF RIVER FALLS
NOTICE OF HEARING ON ASSESSMENT OF BENEFITS

[illegible] NOTICE IS HEREBY GIVEN that a hearing will be held before the City Council of Thief River Falls, in the City Auditorium on the 15th day of May, 1995, at 8:00 p.m. or as near thereafter as possible, upon the proposed assessment of that part of Westview Avenue lying between Hwy. 59 and Hwy. 32 in the City of Thief River Falls.

If you have a disability and need an accommodation in order to attend this hearing, please contact the undersigned as soon as possible so that we can make arrangements for the hearing. For further information or assistance, please contact Roger Delzer, City Administrator, Thief River Falls, MN 56701 or call 681-5400.

/s/ Roger Delzer, City Administrator

May 3, 10, 1995

ADVERTISEMENT FOR BIDDERS
STREET DEPARTMENT
CITY OF THIEF RIVER FALLS
CITY OF THIEF RIVER FALLS, Minnesota

[illegible] Thief River Falls, Minnesota, will receive sealed bids for the following [illegible] Bids will be opened and read aloud at the City Hall, Thief River Falls, Minnesota, at 2:00 p.m. on the 23rd day of May, 1995.

[illegible] Bidders may obtain a copy of the specifications from the City Hall, Thief River Falls, Minnesota, upon request.

[illegible] Bid Security in the form of a bid bond, certified check, or cash in an amount not less than 5% of the total amount of the bid must accompany each bid. [illegible] Bid Security will be returned to all bidders except the three lowest bidders within 30 days after the opening of bids. The successful bidder will be required to furnish a performance bond and payment bond in the amount of 100% of the contract price and certificates of insurance covering workmen's compensation and liability insurance.

[illegible] Bids will be accepted on and after the 26th day of May, 1995, at 10:00 a.m. at the City Hall, Thief River Falls, Minnesota, or at 403 North McKinley Street, Minneapolis, MN 55422 upon payment of $25.00 per set.

[illegible] The right is reserved to reject any or all bids, to waive technicalities, and to accept the bid which in the opinion of the City Council is most advantageous to the City.

Dated this 17th day of April 1995

/s/ Richard Kuiel, Secretary-MRSWSD

May 3, 10, 1995

NOTICE OF MORTGAGE FORECLOSURE SALE

[illegible] September 1, 1994, [illegible]

[illegible] DORITY AND ELAINE DORITY, [illegible] Kathy M. Thoreson [illegible]

[illegible] MORTGAGE [illegible] Volume 320 [illegible]

[illegible] MORTGAGE [illegible] RECORDING [illegible] Volume 320 [illegible]

[illegible] $47,000.00 [illegible] PAID BY MORTGAGOR [illegible]

[illegible] AMOUNT DUE AND CLAIMED TO BE DUE AT THE DATE HEREOF: [illegible] TAXES IF ANY PAID BY MORTGAGOR [illegible]

[illegible] Mortgagors have been complied with that no action or proceeding has been instituted at law to recover the debt secured by [illegible]

[illegible] THAT the above described premises are subject to a second mortgage [illegible] dated September 1, 1994, [illegible]

DATED AND TIME OF SALE: June 13 [illegible] 9:00 AM

PLACE OF SALE: Chippewa County [illegible] Minnesota

[illegible] the debt secured by said mortgage [illegible] and costs and disbursements [illegible] attorney fees allowed by law, subject to redemption within six months from date of sale [illegible] by the mortgagors hereunder.

Dated April 28, 1995

DANIELS TRUST COMPANY AS CO-TRUSTEE FOR THE DANIELS TRUST

DANIELS TRUST

1287-1 Assignee of Mortgage

SHAPIRO & ERICKSON, P.A.
By: Nancy Hoolsmeier
Attorneys for Assignee
Suite 1000 Lumber Exchange Building
Minneapolis, MN 55402-3206
(612) 338-2525

May 3, 10, 1995

STATE OF MINNESOTA
COUNTY OF PENNINGTON

[illegible] DISTRICT COURT
Court File No. [illegible]

In Re: Estate of Shirley Ann Gordanier
Deceased

ORDER AND NOTICE OF HEARING ON APPOINTMENT OF PERSONAL REPRESENTATIVE; ORDER FOR SUMMARY ADMINISTRATION AND NOTICE TO CREDITORS

TO ALL INTERESTED PERSONS AND CREDITORS:

[illegible] and Notice is hereby given that on the 25th day of April, 1995, [illegible] Kathy A.M., a hearing will be held in the Pennington County Courthouse, Thief River Falls, Minnesota, before the Honorable [illegible] Gundersen, whose address is Road and Bemidji, Minnesota, for the appointment of the personal representative of the estate of the above named decedent, and for summary administration of the estate. Any interested person may file a claim with the Court. That, if proper, and no objection to the petition is filed, the Court may order summary administration of the estate, collect all assets, pay all legal debts, taxes and expenses, and call real and personal property, and do all necessary acts for the benefit of the estate and distribution to the representatives that are entitled to account for the allowance and shall give notice to the creditors of the decedent and entitled to the Court, and close the estate.

[illegible] further given that any claim against the decedent's estate shall be filed with the Court and served upon the undersigned on or before ten months after the date of the decedent's death, or the claim will be barred.

Dated April 25, 1995

Lawrence A. McDowell
Judge of Probate

Lawrence A. McDowell
Attorney at Law
P.O. Box 592
Thief River Falls, MN 56701
(218) 681-3119

May 3, 10, 1995

NOTICE OF MORTGAGE FORECLOSURE SALE

[illegible] September 1, 1994, [illegible]

[illegible] DORITY AND ELAINE DORITY, [illegible] Kathy M. Thoreson [illegible]

[illegible] MORTGAGE [illegible] Volume 320 [illegible]

[illegible] MORTGAGE [illegible] RECORDING [illegible] Volume 320 [illegible]

[illegible] $47,000.00 [illegible] PAID BY MORTGAGOR [illegible]

[illegible] AMOUNT DUE AND CLAIMED TO BE DUE AT THE DATE HEREOF: [illegible] TAXES IF ANY PAID BY MORTGAGOR [illegible]

[illegible] Mortgagors have been complied with that no action or proceeding has been instituted at law to recover the debt secured by [illegible]

[illegible] THAT the above described premises are subject to a second mortgage [illegible] dated September 1, 1994, [illegible]

DATED AND TIME OF SALE: June 13 [illegible] 9:00 AM

PLACE OF SALE: Chippewa County [illegible] Minnesota

[illegible] the debt secured by said mortgage [illegible] and costs and disbursements [illegible] attorney fees allowed by law, subject to redemption within six months from date of sale [illegible] by the mortgagors hereunder.

Dated April 28, 1995

DANIELS TRUST COMPANY AS CO-TRUSTEE FOR THE DANIELS TRUST

DANIELS TRUST

1287-1 Assignee of Mortgage

SHAPIRO & ERICKSON, P.A.
By: Nancy Hoolsmeier
Attorneys for Assignee
Suite 1000 Lumber Exchange Building
Minneapolis, MN 55402-3206
(612) 338-2525

May 3, 10, 1995

STATE OF MINNESOTA
COUNTY OF PENNINGTON

[illegible] DISTRICT COURT
Court File No. [illegible]

In Re: Estate of Shirley Ann Gordanier
Deceased

ORDER AND NOTICE OF HEARING ON APPOINTMENT OF PERSONAL REPRESENTATIVE; ORDER FOR SUMMARY ADMINISTRATION AND NOTICE TO CREDITORS

TO ALL INTERESTED PERSONS AND CREDITORS:

[illegible] and Notice is hereby given that on the 25th day of April, 1995, [illegible] Kathy A.M., a hearing will be held in the Pennington County Courthouse, Thief River Falls, Minnesota, before the Honorable [illegible] Gundersen, whose address is Road and Bemidji, Minnesota, for the appointment of the personal representative of the estate of the above named decedent, and for summary administration of the estate. Any interested person may file a claim with the Court. That, if proper, and no objection to the petition is filed, the Court may order summary administration of the estate, collect all assets, pay all legal debts, taxes and expenses, and call real and personal property, and do all necessary acts for the benefit of the estate and distribution to the representatives that are entitled to account for the allowance and shall give notice to the creditors of the decedent and entitled to the Court, and close the estate.

[illegible] further given that any claim against the decedent's estate shall be filed with the Court and served upon the undersigned on or before ten months after the date of the decedent's death, or the claim will be barred.

Dated April 25, 1995

Lawrence A. McDowell
Judge of Probate

Lawrence A. McDowell
Attorney at Law
P.O. Box 592
Thief River Falls, MN 56701
(218) 681-3119

May 3, 10, 1995

ORDER FOR HEARING ON PETITION FOR PROOF OF WILL AND APPOINTMENT OF PERSONAL REPRESENTATIVE; SUMMARY ADMINISTRATION AND NOTICE TO CREDITORS

[illegible] and Notice is hereby given that on the 25th day of April, 1995, [illegible] Kathy A.M., a hearing will be held in the Pennington County Courthouse, Thief River Falls, Minnesota, before the Honorable [illegible] Gundersen, whose address is Road and Bemidji, Minnesota, for the appointment of the personal representative of the estate of the above named decedent, and for summary administration of the estate. Any interested person may file a claim with the Court. That, if proper, and no objection to the petition is filed, the Court may order summary administration of the estate, collect all assets, pay all legal debts, taxes and expenses, and call real and personal property, and do all necessary acts for the benefit of the estate and distribution to the representatives that are entitled to account for the allowance and shall give notice to the creditors of the decedent and entitled to the Court, and close the estate.

[illegible] further given that any claim against the decedent's estate shall be filed with the Court and served upon the undersigned on or before ten months after the date of the decedent's death, or the claim will be barred.

Dated April 25, 1995

Lawrence A. McDowell
Judge of Probate

Lawrence A. McDowell
Attorney at Law
P.O. Box 592
Thief River Falls, MN 56701
(218) 681-3119

May 3, 10, 1995

NOTICE OF MORTGAGE FORECLOSURE SALE

[illegible] September 1, 1994, [illegible]

[illegible] DORITY AND ELAINE DORITY, [illegible] Kathy M. Thoreson [illegible]

[illegible] MORTGAGE [illegible] Volume 320 [illegible]

[illegible] MORTGAGE [illegible] RECORDING [illegible] Volume 320 [illegible]

[illegible] $47,000.00 [illegible] PAID BY MORTGAGOR [illegible]

[illegible] AMOUNT DUE AND CLAIMED TO BE DUE AT THE DATE HEREOF: [illegible] TAXES IF ANY PAID BY MORTGAGOR [illegible]

[illegible] Mortgagors have been complied with that no action or proceeding has been instituted at law to recover the debt secured by [illegible]

[illegible] THAT the above described premises are subject to a second mortgage [illegible] dated September 1, 1994, [illegible]

DATED AND TIME OF SALE: June 13 [illegible] 9:00 AM

PLACE OF SALE: Chippewa County [illegible] Minnesota

[illegible] the debt secured by said mortgage [illegible] and costs and disbursements [illegible] attorney fees allowed by law, subject to redemption within six months from date of sale [illegible] by the mortgagors hereunder.

Dated April 28, 1995

DANIELS TRUST COMPANY AS CO-TRUSTEE FOR THE DANIELS TRUST

DANIELS TRUST

1287-1 Assignee of Mortgage

SHAPIRO & ERICKSON, P.A.
By: Nancy Hoolsmeier
Attorneys for Assignee
Suite 1000 Lumber Exchange Building
Minneapolis, MN 55402-3206
(612) 338-2525

May 3, 10, 17

NATIONAL HOSPITAL WEEK

May 7-13, 1995

"A Healthy Commitment In Changing Times"

NURSING HOME WEEK

May 7-13, 1995

"Touching Lives With Love"

As we celebrate National Hospital and Nursing Home Week, we want to recognize our employees, who create the team that brings to this hospital and to this community the excellence in patient care that we value so highly. Our employee's commitment to delivering each and every service with caring and pride is an integral part of making this facility work.

MEDICAL STAFF

ACTIVE STAFF

DR. RANDALL BOLAR, *General Surgery*
DR. JEROME L. BRAY, *General Surgery*
DR. DUANE C. BROWNING, *Family Practice*
DR. ROBERT DICKEN, *Ophthalmology*
DR. JAMES GRINDLEY, *Radiology*
DR. RICHARD W. HEINRICHS, *Internal Medicine*
DR. PETER JOHNSON, *Family Practice*
DR. JUHO KREPP, *Obstetrics/Gynecology*
DR. JAMES T. LANGLAND, *Int. Med./Geriatrics*
DR. PENNY I. LANGLAND, *Family Practice*
DR. DAVID LOFGREN, *Family Practice*
DR. ERNESTO M. PADILLA, *Urology*
DR. ASHOK PATEL, *Int. Med./Geriatrics*
DR. SANJAY PATEL, *Internal Medicine*
DR. CHARLES WINJUM, *Family Practice*

CONSULTING STAFF

DR. CHARLES I. BENJAMIN, *Plastic Surgery*
DR. BURTON S. BELKNAP, *Dermatology*
DR. RICHARD K. BRUNELLE, *Otolaryngology*
DR. NORMAN E. BYSTOL, *Dermatology*
DR. ROBERT CARTER, *Radiology*
DR. LEE A. CHRISTOFERSON, *Orthopedics*
DR. DAVID J. CLUTTER, *Pediatrics*
DR. MARK C. COOPER, *Radiology Oncology*
DR. EDWARD M. DEAN, *Int. Med/Cardiology*
DR. PATRICK GOODMAN, *Psychiatry*
DR. GARY GIAN, *Radiology*
DR. JOHN G. HARRIS, *Int. Med./Oncology*
DR. DAVID E. HUMPHREY, *Orthopedics*
DR. DONALD B. JENNY, *Int. Med./Cardiology*
DR. JAMES JOHNSON, *Orthopedics*
DR. WILLIAM N. KLAVA, *Phys. Med./Rehabilitation*
DR. JON KASPARI, *Pathology*
DR. FERDINAND LAVENUTA, *Otolaryngology*
DR. RICHARD LINDSTROM, *Ophthalmology*
DR. MANUEL R. OTERO, *Int. Med./Cardiology*
DR. KARL A. PALMER, *Orthopedic Surgery*
DR. THOMAS PETERSON, *Psychiatry*
DR. DALE SHOOK, *Radiology*
DR. JOSEPH B. SLECKMAN, *Int. Med./Rheumatology*
DR. ROBERT STARTZ, *Pathology*
DR. RONALD C. YOUNG, *Psychiatry*

PODIATRY STAFF

DR. CURTIS EBELING, *DMP*

DENTAL STAFF

DR. PATRICK ALCORN
DR. MARTIN E. DUCHSCHER
DR. THOMAS P. DIMICH
DR. DONALD R. GOODRICH
DR. BENJAMIN A. SAYLER
DR. JOHN L. SEAVERSON

Northwest Medical Center

Thief River Falls, Minnesota 56701

Grant Help Page 13

Northwest Minnesota Initiative Fund awarded a grant of $3,000 to Northern Lights Community Residence in Thief River Falls.

After Prom Success Page 14

Two hundred and twelve Lincoln High school seniors, juniors and their guests filled the Elks Club rooms in TRF for the After Prom Party.

Sports Pages 16-18

- Health in the Long Run results listed
- Chad Nordhagen is medalist at TRF Invitational
- Northland will play in state softball tournament

75¢

The Times

Volume 84, Number 20 — 324 Main Avenue North, Thief River Falls, MN 56701 — Wednesday, May 17, 1995

Garrison Keillor entertains Initiative Fund group

Lake Wobegon stories keep crowd laughing at annual recognition dinner at the Best Western Inn Wednesday night

Keillor rationalized that community service is motivated by a "deep and abiding sense of guilt"

by Marvin Lundin
Times Editor

[illegible] Lake Wobegon, Minnesota, [illegible] Garrison Keillor, creator of the mythical community of Lake Wobegon, scattered laughter and tears Wednesday night at a dinner celebrating the spirit of giving.

With tongue firmly in cheek Keillor told a hundred and twenty people attending the annual recognition dinner of the Northwest Minnesota Initiative Fund Wednesday evening, May 10, at the Best Western Inn of Thief River Falls.

The crowd roared at the public radio personality "A Prairie Home Companion." Keillor spun the tale of a Lake Wobegon resident who bought a car in Minneapolis and drove it home. When their friends, neighbors and family poured in to look the car over, a relatively small amount of snow, they got out and found the house had crumbled and collapsed "what appeared to be about 25 miles of telephone wire."

This depicting the pitfalls of the use of their phones during a critical emergency was a reminder to the audience to feel sorry for the man who had crashed his car into a tree, Keillor explained. The other immigrant at least.

The person who contained these tears? we didn't quite catch that and decided we much more and effort to at that the people of Lake Wobegon wanted to build a testimonial dinner in his honor—a dinner Keillor emphasized in his unusual way "wasn't his idea one."

Keillor's appearance at the dinner was a surprise to most of the audience. He spoke at a benefit in Brainerd Monday evening and at a dinner in Duluth in mass before arriving in Thief River Falls just before the program began.

Recognition was presented to three recipients of special awards, prior to Keillor's presentation. Donna O'Neill of Crookston received the Outstanding Leadership Award. Karen Dunn, administrative director, accepted the Outstanding Nonprofit Agency Award for Northwoods Coalition for Battered Women in Bemidji and Wayne Grocken, director of development for the Agassiz Environmental Learning Center at Fertile, was presented with the Outstanding Individual in a Non-

Continued on Page 3

Engelstads donate $200,000 to depot

by David Hill
Staff Writer

Former Thief River Falls resident Ralph Engelstad presented one of the Imperial Palace in Las Vegas, Nev., casino chips to the Thief River Falls City Council Monday night. The chip represented a matching amount for the preservation and restoration of the Soo Line Depot in Thief River Falls. Friday, Mrs. Ralph Engelstad presented a check for $200,000 to the City of Thief River Falls.

In presenting the check, Betty Engelstad also presented a letter to the Mayor and city council from Ralph. "I am sure you are aware of if your people have been diligently working to secure funds for the restoration of the Soo Line Depot.

"As I am sure you are aware, Ralph Engelstad, was born and raised in Thief River Falls and was proud of my hometown.

"On behalf of myself and my wife, Betty Engelstad, we are pleased to help the City of Thief River Falls in their fundraising efforts to preserve the Soo Line Depot."

In thanking Ralph and Betty Engelstad, Mayor Robert Reeve said he had been waiting for this for a long, long time. "Ralph gave us a challenge that put a fire under us and inspired us to save the depot."

Betty Engelstad, who made the presentation Friday, said Ralph was busy in Las Vegas and did the crediting. She explained that when he heard they were going to raise about the depot, he didn't tell he could help the cause. Betty said he is proud of his hometown and thinks about it often. Ralph's wife is also her mother, Mrs. Shirley of Land Grand Forks.

Lars Boldt, coordinator of the Soo Line Depot Preservation Committee, thanked the Engelstads and presented them with the first of 50 specially numbered prints of the Soo Depot.

Dave Sanne, co-chairman of the committee, said they didn't realize how important this building was until they said they were going to lose it. He said he hopes the building will be there forever and thanked the Engelstads for their donation.

Boldt said during the long limitations effort there were many interesting stories. He said he remembered a situation from one meeting when broke down in tears when he heard that they might tear down the depot and then issued a challenge to residents asking them to contribute to the cause. Every time they met celebrated.

It was also announced that the city had secured Federal Intermodal

(Continued on Page 2)

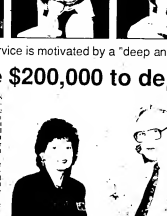

Betty Engelstad hands Thief River Falls Mayor Robert Reeve a check for $200,000. Ralph and Betty Engelstad of the Imperial Palace in Las Vegas, NV, donated the money as a match to fund uniting efforts in Thief River Falls to save the Historic Soo Line Depot.

TRF students graduate from DARE program

Graduation for 200 fifth grade students participating in the Drug Abuse Resistance Education (D.A.R.E.) program in Thief River Falls will be held at 7 p.m. Tuesday, May 23, at Challenger Elementary school.

Students and the public are invited to participate in the ceremony. Chief Greg Bernard and Mr. Bernard's class will be in charge of the program.

Parents and guardians are also invited to participate in the program. The special of a beautiful Bemidji Wednesday morning and at a dinner in Duluth in mass before arriving in Thief River Falls just before the program began.

Recognition was presented to three recipients of special awards, prior to Keillor's presentation. Donna O'Neill of Crookston received the Outstanding Leadership Award. Karen Dunn, administrative director, accepted the Outstanding Nonprofit Agency Award for Northwoods Coalition for Battered Women in Bemidji and Wayne Grocken, director of development for the Agassiz Environmental Learning Center at Fertile, was presented with the Outstanding Individual in a Non-

Continued on Page 2

Baccalaureate at LHS Sunday

Baccalaureate services for the 1995 graduating class at Lincoln high school will be conducted Sunday, May 21, at 4 p.m. in the Lincoln high school auditorium.

Rev. Curtis Anderson of the Evangelical Free church will deliver the message and Rev. Dennis Raymond of Zion Lutheran Church is in charge of the program.

Lincoln top 10 scholastic honor students

Two foreign exchange students also earn scholastic honors; Matthew Johnson and Amber Peoples are commencement speakers

St. Bernard's plans drive to complete building project

[illegible]

Mrs. Gerald Kaiser, Mrs. Ann Hoffman, Mrs. Ann Hoffman, Mrs. Ann Hoffman

Book at home p. 6

The Friends of the Library are offering a book de very cents for the homebound

Community Focus

Seat belts p. 7

There is now a toll-free number to call for information about seat belts and the law.

Al Sollom is senior activist

By The Staff Reporter
Times Reporter

[illegible]

Al Sollom is a native of Rock Falls and has lived most of his life in Belleville where he was a [illegible] now living in Bagley, he attended Rock Falls Township High School, Lincoln College, majoring in [illegible] and studies.

He served from [illegible] Rock Falls Park Board, then for 15 years on the Illinois State Highway Commission, then Board of Agriculture and Veterans Affairs for 4 years in the service. 1980 to 1987 Al worked for the Joint Chiefs of staff. He earned a purple heart and a silver star while being shot in a plane (plane's wing).

Al's wife Phyllis was also from Thief River Falls, so a good deal of his life's work was done there. Based Washington, D.C. Here in Thief River Falls, the couple raised four children, three of which still live in town. One lives up in Warroad and the other in Stafford, VA, near Washington. After returning to northern Minnesota, Al went back to school to earn a master's degree. He then began teaching social studies to the eighth grade. In addition to teaching and school board, he began negotiating contracts. Now Al's back for leadership in the northern Minnesota Association of Teachers Association. Al has been working for the Minnesota Education Association (MEA) and commuted to do so for 15 years.

The list of his community involvement is long. He has been an officer for Quides & and a lodge ranger for the Salvation Army. He has delivered meals through Meals on Wheels and Commission in Northwood members of Zion Lutheran Church. He has held all posts in the cause for rising Medicare costs.

At stated that seniors want to help cut the deficit, but they don't feel they should bear the biggest share of cuts. He also pointed out that Social Security and Medicare were self-sufficient until Congress started borrowing money from the programs, money they are now not able to pay back.

Al credits his military experience with helping him develop leadership qualities, but from talking to him, one gets a sense that he's a born leader. He believes that if people are given a chance, they should get involved with groups that work with them to make a change.

"I believe that if U.S. citizens lose problems with the government, it they think it needs change, our founding fathers set up a way for change and it should be followed," said Sollom. The process to change what we do not like about the government was built into the Constitution.

Al Sollom is speaking up for seniors. He recently joined other seniors at the White House Conference on Aging in Washington.

Zehlians feted at state convention

Mayor Jack Zehlian attended the annual convention of the General Federation of Women's Clubs of Minnesota held May 5-7 in Hotel Saint Germain.

President Clinton then presided over the convention. In attendance were 194 members. The theme of president Jim's administration is "Times Change—Women respond."

Some clubs, including the Zehlians, who were in the original charter in 1904 still remain active and were feted during the convention. A welcome was given by the Pioneers Club Circle of Glenwood, GFWC sewing club.

The General Federation of Women's Clubs is an international organization and is a non-profit, non-political, non-sectarian, non-partisan organization dedicated to community improvement through volunteer service.

CORRECTION

Last week it was reported that Green Thumb was volunteers, this is incorrect. The Green Thumb program was set up under the Older Americans Act as a way to supplement retired persons incomes. It hires seniors and trains them for jobs. The employers for any confusion this may have caused.

Syttende Mai at Zion Lutheran

A Syttende Mai dinner will be held at Zion Lutheran Church in Thief River Falls on Wednesday, May 17 from 5 to 7 p.m. Meatballs and traditional Scandinavian food will be served. The cost is $5.50 for adult and $3 for children. Everyone is invited.

Rod Johnsons to share experiences in Africa

Evangelical Covenant Church is pleased to have former Thief River Falls teacher, Rod Johnson, share his experiences after living for 10 months in Maputo, Mozambique. In Maputo he taught second grade in a private Christian school under the auspices of the Dutch Reformed church of South Africa. Rod, and his wife Nancy, formed of the need for a teacher at the school in Maputo through their son Daniel Johnson, a 1989 graduate of Lincoln high school, who has been a pilot for seven years with Air Zaire International, Africa's main private transportation company, flying, along with his wife and two sons, life force food to Maputo for the Baptist and one-half years, witnessing the reconstruction of Mozambique from a war torn nation to a peaceful society.

Combining professional and family goals, Rod and Nancy experienced much of the cultural and social differences of Mozambique which film the distinction of having been cited as the poorest nation in the world today. On Sunday, May 21st at 10:30 a.m., they will be sharing their experiences at the Evangelical Covenant church of Thief River Falls. The following Wednesday evening, May 24 at 7 p.m., they will show slides and have a discussion time.

Anyone wishing further information about these meetings may call the church at 681-4449, or the Johnsons at 681-7002.

Thief River Falls Area SCHEDULE OF EVENTS

Wednesday

Retired Educators meeting at Evergreen Eating Emporium at noon.

Syttende Mai at Zion Lutheran Church from 5 to 7 p.m. Adults $5.50, Children $3.

Sons of Norway meeting at 7:30 p.m. at the Eagles Hall in TRF.

Friday

Square dance hosted by the Crookston Supervisions at the Lincoln School gym.

Sunday

Birthday party from 2:30 to 4:30 p.m. at the Heritage Center for Chris Haugen's 90th birthday.

Monday

Foot care clinic at Skyline apartments from 1 to 2 p.m. The cost is $4.

FISHING FOR BARGAINS AT Mr. Duane's
Thief River Falls • 681-1946

"FISH" From Our Fish Bowl For NEW DISCOUNTS MAY 13TH-MAY 20TH

ALL REGULAR PRICED MERCHANDISE INCLUDES Handbags & Jewelry

We "DO" Weddings

From Invitations To Thank You Cards,

We Have What You Need...

- Engraved Invitations
- Thank You Cards
- Response Cards
- Place Cards
- Party Favors
- Napkins
- Accessories

ALL PRICED AT 20% OFF

The Times
324 Main Avenue North 681-4450 Thief River Falls

Shogren to marry French

Mary Lou Shogren and David French plan to exchange vows on May 20 at Our Lutheran Church in Goodridge at 2 p.m.

Mary Lou is the daughter of Lars and the late James Smith of Goodridge. She graduated from Bemidji and is employed at Pine to Pioneer Home Health Care of Bemidji.

David Dwayne French is the son of Ronald and Dee Anderson of St. Paul. He graduated from Tartan high school in Oakdale and is employed at Farmers Union of Adrian.

All friends and family are welcome.

Reuter and Schiltz to wed

Kristin Lee Reuter and Michael William Schiltz, along with their parents, Roger and Jane Reuter of Thief River Falls and Gerry and Nancy Schiltz of Roseau, are pleased to announce their engagement and forthcoming wedding.

Kristin is a 1990 graduate of Lincoln high school and a 1994 graduate of Moorhead State University. She is employed at Paul Credit Company in Brooklyn Park.

A July 29 wedding is planned at Redeemer Lutheran Church in Thief River Falls.

Mr. is employed at Fortin Binko Hatfield. Michael is a 1987 graduate of Roseau high school and is also a 1994 graduate of Moorhead State University. He is employed at Paul Credit Company in Brooklyn Park.

A July 29 wedding is planned at Redeemer Lutheran Church in Thief River Falls.

Olson to wed Weippert

Sue Ann Gardner Hall Pryor of Rock Falls, is proud to announce the engagement of her daughter, Kelly Olson, to Jason Weippert, son of Gloria Lathrop Hatch of Lafayette.

A July 29 wedding is planned at Our Lady of Lourdes Church in Lafayette.

Battleson and Wiseth to wed

Sylvia Battleson and Lloyd Wiseth announce their engagement and wedding. They will be married Friday, May 19 at 5:30 p.m. at Our Lutheran Church in Goodridge. A reception will follow.

Goodridge Community Center.

No invitations are being sent. All friends and relatives are invited. No gifts, please; your presence is gift enough.

Open house for George Erickson

An open house for George H. Erickson of rural Thief River Falls will be held Sunday, May 21 at 2 p.m. at the Heritage Center in Thief River Falls. This birthday is for friends, neighbors and relatives are invited to come and visit with George and wish him well.

Swansons attend commissioning

Lois and Ernest Swanson of Goodridge attended the commissioning and graduation of their granddaughter Kiera Jonee Pirtle of Lake Park, on April 30 at Concordia College.

Kiera was commissioned as a second Lieutenant in the Army of the United States of America.

Her parents are Anita (Swanson) and John Pirtle of Lake Park. Kiera's twin sister, Kathryn, is stationed in Elmendorf Airforce base in Anchorage, AK.

Joe Drevlows have baby boy

Joe and Jodi Drevlow of Bonville, IL and their daughter, Brianna Leigh, are pleased to announce the arrival of Brian Lee Drevlow. He was born April 29 at 8:30 a.m., measuring 18 and one half inches and weighing 6 lbs. 7 oz.

Grandparents are Don and Sandra Drevlow and Jim and Olive Goldenberry of Thief River Falls. Great-grandmother is Naomi Goldenberry of Thief River Falls.

Hendrickson to wed Vettleson

Rosemarie Hendrickson and William Vettleson invite all family and friends to attend their wedding and reception Saturday, May 27 at 2 p.m. at Oakland Park in Thief River Falls.

In case of inclement weather, the event will take place in the Community Church, located two and one half miles east on highway 81. No invitations are being sent.

60th anniversary for the Browns

Mr. and Lawrence Brown, formerly of Thief River Falls, are celebrating their 60th wedding anniversary on June 18 in Minneapolis with their children.

Anyone wishing to send their greetings, the address is: Larry and Vi Brown, 6th Martha Nelson, 8101 Pine Hill Road, Bloomington, MN 55438. No gifts, please.

BIRTHS

Northwest Medical Center reports the following births since last week's edition of The Times:

On May 1 a baby boy was born to Raymond and Jodi Kaemin of Thief River Falls. The lucky boy named Blake Raymond.

On May 11, a baby boy was born to Robert and Wendy England of Argyle. He has been named Austin Allen.

Birthday party for Chris Haugen

Chris Haugen celebrated his 90th birthday on May 7 in Thief River Falls. Friends and family are welcome.

May 21 reception for the Wagners

A wedding reception for Jason and Crystal Wagner son and daughter of Ken and Nancy Wagner, will be held Sunday, May 21 from 2-5 p.m. at the Greenbush in law of Larry and Val Seipel's. Community Center.

Open house for the Chris Lauers

There will be an open house for Chris and Amy Lauer on Saturday, May 20 at 7 p.m. at their home four miles east of Highway 59 on Viking road.

No invitations are being sent. All friends and relatives are invited.

Dondelinger earns degree

Kaye Dondelinger, daughter of Mr. and Mrs. Robert Dondelinger of Thief River Falls, received a Bachelor of Arts degree cum laude in business administration-financial management at winter commencement exercises at the University of St. Thomas in St. Paul.

Maurstad and Kleinwachter planning June 10 wedding

LaRae Maurstad and Ben Kleinwachter, together with their children, are pleased to announce their engagement. The parents of the couple are Brokers Shoshoni of Newfoldee and Willis Shoshoni of Wilcox, AZ, and Jaliusz and Antoinette Kleinwachter of Strandquist.

LaRae is currently employed at Polaris Industries in Roseau. Ben operates a livestock and small grain farm near Strandquist. He also serves as a Marshall county commissioner.

A wedding Mass will be held on June 10 at the Assumption Catholic Church in Florian at 7 p.m. A reception will follow in the Florian Community Hall. All family and friends are welcome to attend.

Bever and Nemec to wed

Toni Leigh Bever and Matthew Lloyd Nemec are proud to announce their engagement. Toni is the daughter of Velma Taggart of Thief River Falls and LaRoy Bever of Bagley. She is a 1989 graduate of Lincoln high school and a 1992 graduate of Northland Community College.

Matthew is the son of Leo and Betty Nemec of Littlefork. He is a 1990 graduate of Littlefork/Big Falls high school in Little Fork and a 1992 graduate of Wadena Technical College.

They are both employed at Digi-Key. An August 26 wedding is planned for St. Bernard's Catholic Church with a reception to follow at the Eagles.

Grochow to wed Audette

Willis and Janice Grochow of Warren announce the engagement and forthcoming marriage of their daughter Jennifer Lynn Grochow to Robert Andrew Audette, son of Richard and Beverly Audette of rural Viking.

Jennifer Lynn Grochow is a 1993 graduate of Warren high school and a 1994 graduate of the medical secretary program of Northwest Technical College of Thief River Falls. She is currently employed at Digi-Key as a quantum processor.

Robert Andrew Audette is a 1991 graduate of Marshall County Central high school of Newfolden. He is currently employed at Arctco Inc.

A 6:30 p.m. wedding is planned at Sts. Peter and Paul Catholic Church with a reception to follow at the Zion Lutheran Church in Warren. All family and friends are welcome.

Thief River Falls JCPenney
SUPER SUMMER SALE
Starts Monday, May 15th

25% OFF ALL SWIMWEAR Junior & Misses

SALE 27.99 JUNIOR LEVI'S® 550® SHORTS Reg. $36. Sizes on Famous national brands for juniors.

SALE 10.99 ORIGINAL ARIZONA JEAN CO.® TEE Reg. $14. In solid colors. Young men's sizes. Sale 17.99 Reg. $22. Arizona loose-fit denim

25% to 50% OFF SELECT MEN'S TOPS

25% to 50% OFF SELECT LADIES' DRESSES

30% to 50% OFF SELECT BOYS' & GIRLS' TOPS

25% to 40% OFF SELECT LADIES COORDINATES

25% to 40% OFF SELECT INFANTS & TODDLERS' TOPS & SETS

25% to 50% OFF SELECT JUNIOR TOPS & BOTTOMS

1995 JCPenney Company, Inc.

JCPenney
Thief River Falls

STORE HOURS: Monday - Friday 9:30-6:00 Thursday 9:30-8:00 Saturday 9:30-5:30 Sunday Noon-4:00

Prices/images still appeared on sale/pre-sale or original prices. Sale ends Saturday, May 20, 1995.

ON THE OTHER HAND

Angela Haugen
Lincoln High School

It's amazing how people get ideas. Some, we pull the most out of dedicated and of nowhere or, and by looking at the back of their hand. I could never spontaneously write a book or a newspaper or a children's story or a page of handbook. Dwight wrote a lot of poetry. A poet doesn't have to have a fancy diploma or degree. Some poets, other than English teachers, never have.

I wrote this poem after listening to the students in the office of my calls, satisfying themselves on someone else's pain. It's amazing how writing this poem and this article I am using here pain I'm my own inspiration, too, but at least I am keeping the pain same anonymous. On a Monday morning not so long ago, I heard the story that is the subject of this poem. About what was supposed to have happened to a certain girl over the Saturday night.

Scattered Beer Cans,
Broken bottles
and blood-stained grass
disturbing reminders
of a night
we's together.

Her favorite friend
stood across
the hardwood floor
throwing buttons
lost somewhere between
reason and the drunk
she never finished.

The shots unopened
packed her accompanying
on the chartered
night stand.

So why did I write about it? As a part of everyday life and that is what poetry is really about. A poem like this can be made into a universal experience that everyone can relate to it. A poem never is. A rumor is always personal and always hurts.

Simply walking around the halls of Lincoln High is enough to know that this happens. Rumors and half truths have been around since the supposed and the crucible minds. Although I'm sure this should happen every day, probably not even every weekend, it just seems that way to the person. Whenever the aroused seen her pass somewhere in the hall, an image of the night flashes in her mind. Every time this image is brought up, she feels a twinge of pain. Once the rumor is started, it will never be forgotten. In fact around every corner there will be someone to remind her. The minute anybody finds out a person has made one mistake, Lincoln, or any high school for that fact, turns it into something every one should know. Whispers of conversations and "Guess what I heard" echo down the hall as the accused, already overwhelmed by a pack of peers unsolicited read of the story, hangs her head in humiliation.

Half of the rumors that circulate I really the gossip capital of our school. I guess we started in a school of 1,200 students and it still gets around. I guess it's the price of being crowded in a public school. Why does anybody care what someone else does? Why do people look back at the school? Maybe it's because we don't know what the other people supposedly did last Saturday night. Maybe it's because we can't stand to be a secret keeper, a secret keeper.

Or maybe it's jealousy. I have learned that girls are mean to, only mean to other girls. Or maybe it's misery. Suppose they're all miserable and that's why they do what they do. I wouldn't make a bet on that. I don't think I'd win. I've been everywhere back to the same place but I'm not going to be surprised by what I'll hear. Maybe I'll hear that someone's parents are divorced, that someone's father is an alcoholic, that someone's mother is a prostitute, that someone's father is a pedophile, that someone's brother is a drug addict and the new car he's driving was stolen.

The problem with rumors is that everybody wants to believe them. In a small town it is nice to have a little controversy once in awhile to add spice to the dreary winter and excitement to the rainy spring. But now to the person a personal life is nobody's business but their own. What anybody does privately really should be kept privately. Why?

I always thought that we'd grow out of it, and the rumors would stop. The truth is in most cases, ruining a human life.

The writers of this column are members of the Literary Arts class, a part of the Magnet Arts program at Lincoln high school.

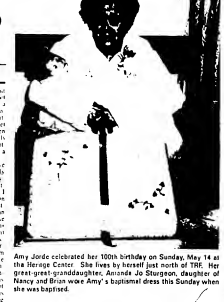

Amy Jorde celebrated her 100th birthday on Sunday, May 14 at the Heritage Center. She lives by herself just north of TRF. Her great-great-granddaughter, Amanda Jo Stegeman, daughter of Nancy and Brian were Amy's baptismal dress this Sunday when she was baptized.

Heartland bus schedule for May 22 through 26

All riders are welcome. The Valley Heartland Express buses are fully accessible! Call 1-800-342-7030 for the nearest connection.

Monday, May 22

Departs Gaylord at 9 a.m. with stops in Hutchinson at 9:30 a.m., Winsted at 9:45 a.m., Howard Lake at 10:20 a.m., Delano at 10:30 a.m., Rockford at 11 a.m.

Departs Hibbing at 7:45 a.m. with stops in Virginia at 9:15 a.m., Nashwauk at 9:25 a.m., Grand Rapids at 9:35 a.m., arrives in Cloquet at 10 a.m. Business on Grand Rapids at 10:10 a.m.

It departs Stephen at 7:45 a.m. with stops in Hallock at 8 a.m., Karlstad at 8:15 a.m., Alvarado at 8:30 a.m., Oslo at 8:40 a.m., East Grand Forks at 9:20 a.m. and arrives in Crookston at 10 a.m.

Tuesday, May 23

Departs Warren at 7:30 a.m. with stops in Fertile at 8:45 a.m., Red Lake Falls at 9:20 a.m., Crookston at 9:50 a.m., Fisher at 10:20 a.m., East Grand Forks at 10:55 a.m. and arrives in Grand Forks at 11:45 a.m.

It departs Ada at 8:30 a.m. with stops in Shelly at 10:05 a.m., Fertile at 10:15 a.m., Gonvick at 9:30 a.m., Bemidji at 10:15 a.m., Plummer at 10:30 a.m.

It departs Middle River at 7:45 a.m., with stops in Holt at 8 a.m., Thief River Falls at 8:30 a.m., St. Hilaire at 9 a.m. and arrives in Grand Forks at 10 a.m.

Wednesday, May 24

It departs Langdy at 9 a.m. with stops in Pinsting at 9:20 a.m., Melvin at 9:40 a.m., Okee at 10:05 a.m., Brooks at 10:15 a.m., Plummer at 10:40 a.m., and arrives in Thief River Falls at 11 a.m.

It departs Stanhagen at 9 a.m. with stops in Viking at 9:45 a.m. and arrives in Warren at 10 a.m.

Transportation is available in Warren from 10 a.m. to 4 p.m.

Thursday, May 25

Transportation is available everywhere in Crookston. It will pick up at Two Rivers Valley Inn at 10 a.m. and in Halstad from 1:45 to 4 p.m.

It departs Middle River at 8 a.m. with stops in Holt at 8:15 a.m., Holt at 8:40 a.m., and arrives in Thief River Falls at 9:30 a.m.

Departs Crookston at 8 a.m. with stops in Fisher at 8:30 a.m., Erskine at 8:45 a.m., Mahnomen at 8:55 a.m., Ulen at 9:30 a.m., Twin Valley at 9:45 a.m., Okee at 10:05 a.m., Brooks at 10:15 a.m., Plummer at 10:35 a.m., and arrives in Thief River Falls at 11 a.m.

Transportation is available in Crookston from 10 a.m. to 4 p.m.

Friday, May 26

Departs Crookston at 8 a.m. with stops in Fisher at 8:30 a.m., Erskine at 8:45 a.m., Mahnomen at 8:55 a.m., Ulen at 9:30 a.m., Twin Valley at 9:45 a.m., Okee at 10:05 a.m., Brooks at 10:15 a.m., Plummer at 10:35 a.m., and arrives in Thief River Falls at 11 a.m.

Transportation is available in Crookston from 10 a.m. to 4 p.m.

Viking garden club meeting

The Viking Town and Country garden club met at the home of Hazel Olson for their May meeting on May 3. Present were Mrs. Grandstrand, Clarice Rooker and Hazel Olson.

President Joyce Kraus called the meeting to order. Hazel read the creed. Roll call was answered by naming a favorite wildflower. The report on cards and flowers was given by Hazel Olson. A letter from Ann Ole Bitty of the 13th district was read concerning the fall meeting.

Garden nursery were discussed with all in favor of a motion being made to visit Hoeksen's Plants the day after the fall meeting. Hazel Olson moved to adjourn to the gardens, the house was designated and how to keep them out. Made for getting rid of creeping Charlie and slugs were discussed.

Bernice read a fitting poem. She had written about giving the topic "Make Weeds Work for You."

Next meeting of the club will be a brunch and plant exchange at the home of Max Halvorson on June 1 at 9:30 a.m.

Sell it with a Times Ad! Call 681-4450.

Staie and Sandahl to wed

Priscilla Dawe Staie and Brian Gregory Sandahl, together with their parents Joyce Kraus, Jerome Sandahl and Jeanette Stein of Thief River Falls and Wesley Staie of Soddy Daisy, TN, are pleased to announce their engagement and forthcoming marriage this Saturday, May 20 at Bethany Lutheran Church with a reception to follow. All friends and family welcome.

Delivery for shut-ins is available through library

There is a wealth of enjoyment and learning in a library, and many people are the local library in this summer. Circulation is rising, and folks of all ages rely on this institution as they do their homework, do research on projects and hobbies, and as they look for a pleasantrie means of escape from day-to-day life.

However, others don't find it quite so easy to attend the public library. Their age or health may prohibit them from leaving their houses or flats. The desire to read and take in all there has to offer is there, but the opportunity is not available to them.

The local Friends of the Library group has set up a delivery program for temporarily or permanently homebound people. Print and non-print materials will be delivered directly to the homes of shut-ins requesting this service. Large-print books and audio tapes are also available. The shut-ins are given the opportunity to list their favorite authors and subjects, and a trained volunteer will take responsibility for selections. Volunteers are also responsible for checking on their shut-ins while making a monthly visit with each shut-in.

People in this community are already taking advantage of this service. Anyone who has questions (or no questions about the program) should either contact the Northwest Regional Library at 681-4325, or call Friends of the Library president, Marilyn Wee at 681-6034.

Foot care and blood pressure clinic May 22

Monday, May 22 there will be a blood pressure and foot care clinic from 1 to 3 p.m. at the Skyline apartments, 415 Arnold Avenue. The River Falls Nurses will seek foot and/or nails only. Call for foot care appointments 681-5900, Inter-County Nursing Service. There is a $4 fee for foot care. The public is welcome.

Amy Erickson on dean's list

Amy Erickson of Thief River Falls was named to the winter quarter dean's list at the University of Minnesota-Morris, maintaining a grade-point average of at least 3.5 grade points for every one of 4.0 grade while carrying 12 or more credits.

SPEAKING OF

Sherry LaCourciere

... The Letters to the Editor Were Great

Last Sunday's Northwest Sunday Wrote that letters to the Editor, and they were all very interesting letters.

Well, I thought the letter "Thief River Dad" was right on point. I am sure many people found their carefully placed truth scattered down the alley last week. Where I live there always plenty of kids around to act like pigs and ruin things for everyone else! Whenever anything good comes along there are always someone, usually people who abuse it.

The letter about the dog reminds me of when our family had a dog, ran over. It was many years ago now, but I have always remembered the teenagers who came to our house and told us they had run over our little dog by a large truck.

They were nice enough to put him in a bag and bring him back to us, so we could bury him. I'm sure they felt sorry for us, but it must have been very difficult for them to stop and do what it took a lot of intentional fortitude. I have always been very thankful for those young people who stopped instead of letting an injury and wonder what had happened to the dog. Here is a long overdue thanks, guys.

And I loved the letter about the Dumpsters. I feel the same way about our local businesses. Of course we should shop locally — no question about it.

But Ms. Gregor hit the nail on the head when she said that local businesses need to offer something the large chain don't. We can — and should — offer that good, old-fashioned "service with a smile" here. That is something that shoppers will remember when they go to a larger town and that is what will bring the customers back time and time again.

It is so nice to go into a store that is friendly and where the clerks are pleasant and helpful instead of crabby and mean. Maybe it would be wise for the local merchants to keep in mind that TRF is the town where "everybody is somebody."

Now, it can't possibly be this people in this area don't have opinions and ideas about things like those three letter writers. We hear people voicing their opinions about things all the time, everywhere we go. Maybe it is just that these three letters were very informative or maybe we could never keep up the usual letters to the editor.

Why aren't the Times and Week filled to the brim to the editor like that every week? Those three letters were entirely different and yet they made us all think a little.

I happened to agree with all three of them, but even if you didn't, or if you have an opinion on something else, you know just what you can do.

Get out your paper and pencil and get busy — write a Letter to the Editor right now.

Happy "50th" (5/18/95) PAM
(Holiday Gas Station Girl)
Love, Your Family

KEVIN NELSON BENEFIT SUPPER
Friday, May 26th
5 P.M. - 8 P.M.
KARLSTAD EAGLES CLUB
Karlstad, MN

THANK YOU—We would like to thank each and everyone who helped make our "40th" Wedding Anniversary such a wonderful day. Special Thanks to our children & grandchildren for planning the day for us and for all the work they did to make it such a great success. Thank you to all who attended the Open House, for all the cards, gifts & good wishes that we received, and thank you most of all for your friendship! We had a fabulous day!
Orville & Yvonne Larson

THANK YOU
To everyone who visited one or more of our three Nursery locations. You helped us make our Mother's Day Open House a HUGE SUCCESS!
WINNERS OF OUR DRAWINGS:
STATE FAIR APPLE PIES — Jan Erickson
POTENTILLA BUSH — DeeAnn Hoagerson
ROSE BUSH — Sheri Storbakken, Sue Lines
MARTHA WASHINGTON GERANIUM — Becky Stichter, Jo Jones
BOY'S GUFT (Fishing Tackle) — Johnnie Philion, Sue Dee Fate
GIRL'S GIFT (Teddy Bear) — Samantha Buck, Sue Dee Fate
NEW SUNDAY HOURS: Starting 5-21-95 NOON TO 6 P.M.
Monday - Friday 9 A.M. - 8 P.M. / Saturday 9 A.M. - 5 P.M.
RAINBOW NURSERY
681-4699
• Hanging Baskets • Bedding Plants • Vegetables
• Downtown In The Hart's Parking Lot Next To Pinestone
• 1-1/2 Miles North of Fairgrounds

ACE Hardware Bridal Registry
Free Gift For Registering
Sat., May 20th: BARB CONGDON / MARK FINGERSON
Sat., May 27th: BRENDA MAGNUSON / JEFF POE
Sat., May 27th: DEANNA WALLACE / DEREK FRENCH
Fri., June 2nd: KIM HOLE / GREG NELSON
Sat., June 3rd: CINDY BURTON / TODD BANDROW
Sat., June 3rd: DEANNA SCHMIDT / BRIAN HAUGEN
Sat., June 10th: JAN HOLE / JOHN FRENCH
Sat., June 17th: CINDY BURTON / BRIAN HAUGEN
Sat., June 17th: JODI FORT / TIM FORTT
Sat., June 17th: STACY BANDROW / BRADY MILLER
Sat., June 24th: JENNIFER LANG / FOREST PRATT
Sat., July 1st: FRANCINE HUDSON / NATHAN LIEBERG
Trowbridge Hardware & Home Center, Thief River Falls, MN 681-3700

FREE WEDDING CALENDAR
"When You Want Her To Say Yes" Brochure w/Coupons Worth $20.00 On Diamonds
Pick Yours Up Today!!
Fountain of Jewels
"THE ULTIMATE FINISHING TOUCH"
203 North Larpenteur Thief River Falls, MN 681-3700

ON MY MIND

Kim Chadwick-Quade

Create A "Remember When"

You kids, quit reading those comic books and pay attention to the scenery. Roland settled into his shoulder into that back seat as his dad drove. Hitch's hoss my friend remembers one of his family trips. He and his siblings were reading Spider Man instead of being awed by nature and the Redwood National Park.

As the end of school nears, summer vacation are about to begin. Many families embark on a yearly trip, a special time to be together. These excursions provide many memories for both children and adults. Yet they can sometimes are a family's least favorite time with when small children are involved.

The car is packed and you give the children just long enough to get the facilities before leaving. You think, "I'll be two more hours before we see a bathroom again." Some one drives before you, because you can even for miles down the highway a street sign. Hmm that back seat, I hate to go pee."

Here's the dilemma. The next rest area is 60 miles away. Can he hold it that long or should you reward him by letting him water the weeds in the highway ditch?

Then settled, now you're only 20 miles from home and another week jells, "Are we there yet?"

"No, honey, we have 500 more miles to drive," you respond pleasingly.

Five miles later someone whines, "Are we there yet?"

"No."

Ten miles later, another outburst from the back seat, "Are we there yet?"

"No!"

And, so it goes for the next 500 miles. And, a nice peaceful ride in the car, enjoying the scenery and each other.

? In between the location checks there are the statements of need like, "I'm hungry" and "I'm thirsty."

? You know the standard response. Hand out the snacks. Hand out the drinks. Hand out the pretzels and crackers. Hand out the peanuts and the peanut butter smeared on the windows, that was a good idea.

Preparing sandwiches and delivering juice to the back seat can be an exhausting endeavor. These should be some offerings, spoil for thou. Release your seat belt. Get onto your knees to reach your kids in the back. Twist your body just so to deliver the goodies. Gently stretch to reach the kids without spilling. Sink around. Sit down. Re-engage your belt. Repeat this when you have to unlock the engine, place the sandwich cream and the cashiers out of arms.

This exercise will probably be most when the mentalitard is light breaks the retreat. Generally, you will be ready to do it a second time. That's when you have turning in your seat and show that magic play where lane of the middle and admonish them to quit fighting and stay on their own side of the seat with stop the car.

The weighing the car threat is also effective when the back seat rules are either asking the back of your seat or hanging over the front seat to see what you're doing. Actually, neither parent wishes to stop the car, but it always sounds good.

The best part of any car trip is the end-afternoon nap when all is calm for an hour or two. You hope this happens, when you're tired of car fatigue and singing songs.

Trips like this can wear you down, but they can be fun and can create lifetime memories, especially if you can breaks down midway. A fun time of an overdatured car are sure to produce those "remember when" stories.

Remember when we were at the lake on the fourth of July and the fireworks started a hole through someone else's fishing boat.

Remember when we crashed that year. My brothers tried to smoke one out of my tent and could not sleep long for fear.

Remember when we drove across North Dakota and you guys accidentally forgot one at a rest area?

Remember when dad was pulled over for speeding and realized he had left his wallet at home (no license and the money.)

Remember when we drove all day and still had to raise our tent in the dark.

This summer all the vacationers will have an opportunity to test their patience and big some adjustments.

Subscribe today, $20.00 in Pennington and adjoining counties. Call 681-4450 and subscribe!

Wholesale sales up 31% since 1987, led by grain and field beans sales

Minnesota's 10,210 wholesalers had sales totaling $72.5 billion in 1992, the Commerce Department's Census Bureau reported today. Wholesalers are businesses that sell primarily to other businesses and institutions.

The 1992 sales total is an increase of 31 percent since 1987 for Minnesota's wholesalers. Nationwide wholesale sales rose the same period 30 per cent over the five year period.

Grain and field beans wholesalers had the greatest increase in dollar value of sales among Minnesota's wholesalers, up $2.3 billion since 1987. Poultry and poultry products wholesalers had the greatest percent increase, up 217 per cent.

Other key findings in the 1992 census of wholesale trade:

• Merchant wholesalers continued to be the largest wholesale channel in the state, accounting for 56 per cent of total sales in 1992 compared with 60 per cent in 1987. Merchant wholesalers take title to the goods they sell. They account for 82 per cent of total establishments in 1992.

• Wholesale sales in Hennepin county were highest in the state at $28,761 and Pennington county, 28th, with sales of $222,969, followed by Kittson county, 61st, with sales of $97,592, and Roseau county, 74th, with sales of $53,166.

Free info on seat belts and car safety seats

Information on seat belt laws, child car seats and other vehicle safety issues can be found by calling a toll-free number. The "Buckle Up Line" can be reached by calling 1-800-642-6108. After listening to the introductory message any of the following options can be entered to hear specific information.

-Minnesota Passenger Protection Laws
410 Minnesota's seat belt law
411 Leg de entrenos desegurdad de Minnesota
412 Minnesotas car seat law
413 Ley de asiento desegurdad de Minnesota
-Child car seats
420 Purchasing a child car seat
421 Car seats and pickup trucks
424 Transporting children with special needs
425 Alter car seatc booster seats and accessories
- Seat belts and air bags
430 Seat belts in the rear seat
431 Seat belts on school buses
432 Getting others to buckle up
433 Seat belt use during pregnancy
434 Seat belts that don't fit
435 Automatic seat belts
436 Air bags
437 One crash survivor's story
438 Hiwonts sobreviviente de un choque
439 Hidden hazards
-Seat belt use in 1997: safety improvements

TIMES FOR TODDLERS

ACTIVITIES

Butterflies

Children love explorers, the real thing and pretends, playing Butterflies. The following activity offers children to make a butterfly. A butterfly can also feel

You will need

paper
scissors
markers and
watercolors

Place the child's hand first self. Trace on the paper and have them make the wings of the butterfly. Draw a body from the hand. Let the children color their butterfly with crayons, markers or watercolors. Cut out the butterfly and hang it up.

(Contributed by Discovery Place child care center.)

SCAVENGER HUNT

For next year's Activities feature, you will need Rainy Scavenger hunting and prize.

HIDE OR FIND THE WEEK

The Thief River Falls public library invites you to browse through its new selection of children's books including the following:

Kobenna, Sarah S. Peach and Blue. Illustrate a big blue kitchen and, hopping somebody through life, finding a peach yearning for escape and adventure. Neither will end be the same.

Thomas, Abigail. Pearl Palms. Pearl get a wet coat with a fresh rain on birthday and now, shed either paint that play, of, and wear it to bed. Wrong and goo humor her as much fun as she wants to, when the family starts in surprise.

VIDEO VARIETY

"All Dogs Go To Heaven: A Christmas Carol" Charlie, a dog, for revenge against his double-crossing, ergo-changing partner and in the

PARENTING TIPS

According Jumpet Lauranes, Schools and Families Education Program Director, "The Earlier children are involved in the process, the more they learn." That is, of course, true. Here's a few ideas for parents:

Place the child's hand first self. Trace on the paper and have them make the wings of the butterfly. Draw a body from the hand. Let the children color their butterfly with crayons, markers or watercolors. Cut out the butterfly and hang it up.

(Contributed by Discovery Place child care center.)

SCAVENGER HUNT

For next year's Activities feature, you will need Rainy Scavenger hunting and prize.

HIDE OR FIND THE WEEK

The Thief River Falls public library invites you to browse through its new selection of children's books including the following:

Kobenna, Sarah S. Peach and Blue. Illustrate a big blue kitchen and, hopping somebody through life, finding a peach yearning for escape and adventure. Neither will end be the same.

Thomas, Abigail. Pearl Palms. Pearl get a wet coat with a fresh rain on birthday and now, shed either paint that play, of, and wear it to bed. Wrong and goo humor her as much fun as she wants to, when the family starts in surprise.

VIDEO VARIETY

"All Dogs Go To Heaven: A Christmas Carol" Charlie, a dog, for revenge against his double-crossing, ergo-changing partner and in the

(Contributed by the Early Childhood Family Education department of School District 564.)

SOMETHING TO TALK ABOUT

When your day gets hectic and you don't allow as much time as you should, try to talk with your children. Ask them what they did goo humor her as much fun as she wants to, when the family starts in surprise.

(Contributed by the Early Childhood Family Education department of School District 564.)

Agder News
Ida Rupprecht
681-4440
Adeline Moe had as her luncheon guests at a local restaurant on Sunday, Ron and Bernice Swanson, Ruth Ann Michele Isaacson and son Benjamin Christenswood. In the afternoon Ruth Ann attended the 40th wedding anniversary celebration of Mr. and Mrs. Ronald Larson at the Nazareth Lutheran church in Holt.
Jean Nelson visited with Sidney and Stanlen Michals from Crystal on Saturday afternoon at the Green Odegaard home.
Betty and Harold Swanson took Mattie Eriksson out for supper on Monday evening to celebrate her birthday.
Jordan, Mariah and Keleb Tolgerson were with their Grandma Mattie Torgerson last week.
Bernice and Ray Barth were Tuesday evening visitors at the Doug and Ruth Barth home.
Harold and Betty Swanson were Wednesday guests at the Julie and Don Sullivan home in Mauthaug.
Eleanor and Don Jorde were Sunday evening visitors at the Marina and Gordon Hoeksen home.
Bernice and Ann Grandstrand from Viking were Sunday evening visitors at the Lou Rupprecht home.
Gloria Clever was a visitor at the Betty and Nelson home on Saturday and Monday morning.
Visitors to celebrate Barth, Ken and Brandon Rasmussen were super guests at the Bernice and Ray Barth home on Wednesday.

Vanity
13 Hour Sale
Thursday, May 18th
Just In Time For Summer, Vanity Has All The Elements For A Perfect 13 Hour Sale!
25% Off Many Regular Price Fashions
Extra 25% Off All Sale Merchandise
It's The Sale You've Been Waiting For!
Northland Plaza Thief River Falls 681-4330
Vanity
If It's Fashion...It's Gotta Be Vanity!

OPEN HOUSE WEDDING RECEPTION
For MR. & MRS. CHAD SWAN
Sat., May 20th • 2-4 P.M.
At The NAZARETH CHURCH, Holt, MN
No Invitations are being sent. All friends & relatives invited.

Congratulate Your Grads With Great Gifts
Watches • Necklaces
Earrings • Crystal
And More
Fountain of Jewels
"THE ULTIMATE FINISHING TOUCH"
203 Larpenteur Ave. N. • Thief River Falls • 681-3700

FOR THAT SPECIAL OCCASION
ENGAGAGEMENT
OR ANNIVERSARY
Call For Discounts!
Royal Limousine Service
681-6579
681-1222 Days or 681-5320 Eve.

FISH FOR A FABRIC DISCOUNT
FABRIC FISHING SEASON
Sat., May 13 thru Sat., May 20
5% 12% 15% 5% to 25% Off Fabrics 10% 17% 8% 20%
OPEN SUNDAY, MAY 14, 12 NOON to 5:00
Kids Can Sew
Sign Up for KIDS CAN SEW Classes
Stop In For Schedule!
Annette's Fabrics
Sewing Machines
218-681-3581
212 3rd Street East
Thief River Falls, MN 56701

Obituaries

Freda Johnson, 87
Leah M. Midbo
Cordell Wiskow, 52
Eddie A. Hanson, 84
Karen Hermanson, 96
William Bugge, 89
Dorina LaChance, 84
Jessica Landreville
Norbert Dostal, 84
Lawrence Thorstenson, 75
Pearl Klammatson, 74
Ida Rockstad, 97
Elinor Haroldson, 94
Danford H. Hamness, 71

Pearl Klemmetson, 74

Thief River Falls — Pearl [illegible] Klemmetson, 74, [illegible] at CNC Long Term Care Nursing Home, Thief River Falls, [illegible] Thursday, May 11, 1995, at 2 p.m. at Zion Lutheran Church with the Reverend [illegible] officiating.

Special music will be by Phillip Dahlager, clarinet and Jenna Mortensen, vocalist. Vocalists will "A Mighty Fortress Is Our God" and "How Great Thou Art". Vocation will be Wednesday, May 17 from 7 to 9 p.m. at the Gregor Funeral Home.

Celebrants are John Scavenson, Weston Scavenson, Lesa Schlueter, Dave Schlueter, Brett Larson and Brent Larson. Honorary pallbearers are Arthur Schroeder, Brad Scavenson, Dennis Scavenson. Interment will be in Lindstad Cemetery, Sanders township, Pennington county.

Pearl Scavenson was born on April 5, 1921 to John and Clara (Sivertson) Scavenson in Sanders township. [illegible]

Survivors include her husband, Alvin; [illegible] Scavenson, Thief River Falls; [illegible] Scavenson, Thief River Falls; [illegible] Scavenson, Thief River Falls

TRF discusses excavation of remnants of old dam

[illegible]

■ The city council has received the application for MEAM for riverbank improvements at Thief River Falls Regional Airport, located near the community North Ottawa church. The planned work includes sloping the bank back and installing rip rap to the bottom of the dam. The project is a joint effort by the airport board, the city, the Red River Watershed District and the Minnesota Department of Natural Resources.

■ The city council has received the final application for the Thief River Falls Public Library

Cynthia Messer of the University of Minnesota Tourism Center gave a presentation on "Customer Service: Your Competitive Edge" to participants of a tourism education seminar. The seminar was sponsored by Riverland Association, a multi-community regional tourism association, and included several programs. The seminar was held Wednesday, May 10, at the Best Western in Thief River Falls. Riverland Association sponsored the seminar in honor of National Tourism Week (May 7-12).

Sixth graders from Grygla elementary school recently travelled to St. Paul to tour the State Capitol. The students and their chaperons learned about the history of the building and also witnessed the legislative process in action. During their trip to St. Paul, the students also had an opportunity to visit with State Representative Jim Tunheim.

Star News

Mayme Johnson
378-4333

Friday, Mr. and Mrs. Vernon Iverson and Mr. and Mrs. Orin Hanson went to Hallberg to visit at the Harvey Haugen home. Mr. and Mrs. Iverson and Mr. and Mrs. Hanson were also overnight guests at the Harvey Haugen home.

Saturday afternoon, Mr. and Mrs. Vernon Iverson and Mr. and Mrs. Orin Hanson visited with Mr. and Mrs. Brian Haugen of Nielsville. The Iversons and the Hansons also visited with Mr. and Mrs. Joe Warmoth and family in rural Nielsville. Then on Saturday, Mrs. Charles Priggie came to the Harvey Haugen home and visited with Mr. and Mrs. Vernon Iverson and Mr. and Mrs. Orin Hanson before they returned home on Saturday evening.

Mr. and Mrs. Galen Eckland of Rural Grygla were visitors and coffee guests on Tuesday at the Hertford Rudland home.

Tuesday afternoon visitors and tuten guests at the Vernon Iverson home were Mr. and Mrs. Gordon Iverson and family.

Leslie Iverson was a visitor during the week at the Hertford Rudland home.

Sunday afternoon, Edwin Sulestad of Thief River Falls was a visitor and tuten guest at the Leonard Johnson home.

Mr. Vernon Iverson had dinner on Thursday with Mildred Hovet at her apartment in Thief River Falls.

Gomer Mattson, Edwin Eckland and Mrs. Clarence Johnson made a business trip to Thief River Falls on Tuesday afternoon. Then later, the Johnsons and Edwin Eckland visited Mrs. Mattson at the Pioneer Home in Thief River Falls.

Tuesday afternoon, Mr. and Mrs. Leonard Johnson were visitors and coffee guests at the Hazel Hunt home in Thief River Falls.

Ovella Kolpin and Jim Olson of Thief River Falls were tuten guests on Monday at the Leonard Johnson home.

Thursday, Mr. and Mrs. Leonard Johnson visited with Mr. and Mrs. Oscar Narhus.

Mrs. Rose Myero of Oslo and Mrs. Vernon Iverson accompanied Mrs. Tim Radtke to Warroad on Wednesday on a shopping trip to Bemidji.

Friday afternoon, visitors and tuten guests at the Clarence Johnson home were Jean Johnson, Jessica, Michelle and Marcia.

Mr. and Mrs. Leonard Johnson had coffee with June Johnson on Friday morning.

Wednesday, Norman Kriel was a visitor and coffee guest at the Vernon Iverson home.

Mr. and Mrs. Leonard Johnson were visitors on Wednesday evening at the Norman Kriel home.

Late Sunday afternoon, visitors and coffee guests at the Verndt Iverson home were Mr. and Mrs. Leonard Johnson.

Late Sunday afternoon, visitors and coffee guests at the Verndt Iverson home were Mr. and Mrs. Leonard Johnson.

home (hōm).
The place where one lives; one's dwelling place

in•sur•ance.
The protection and peace of mind you get from friends you can depend on at Milbank/ State Auto

It's easy to define.

You need homeowners insurance to protect your dwelling and possessions, whether you live in a house, condominium or apartment. For the best protection and exceptional same-day service/ claim service, look up an independent agent representing Milbank/ State Auto. We're in the book.

Friends you can depend on

MILBANK INSURANCE COMPANY
The State Auto Insurance Group
Celebrating 1994-1995 Anniversary

Highlanding

Easter Sunday dinner guests and visitors at the Emil and Lois Swanson home were Mr. and Mrs. John Peterson, Kevin and Robert of Red Rapids, Mr. and Mrs. Floyd Knutson, Chad and Ryan of Crookston, Mr. and Mrs. Ole Swanson, Ken and Mrs. Ann Swanson, Kari, Alison and Michael.

Mr. and Mrs. Milton Haugen, Mark and Amy of Moorhead, Mr. and Mrs. Orlo Christiansen were Easter Sunday dinner guests at the Gertie Haugen home.

Mr. and Mrs. Ole Swanson and family were guests on Sunday evening at the Roger Hughes home, bringing belated birthday greetings to his mother, Connie.

Wedding

Donny Haglund, son of John and Shirley (Hesse) Haglund, was married to Jennifer Ann Hesse, daughter of Ron, on Saturday, May 6 at the Presbyterian church of that city. He is the grandson of Clara Hesse and the late Florian Hesse. Clara attended as well as other family members. Linda and Eddy Olson, Randy and Julie Hesse, Jennifer's parents, Ron and Kim, and Jon Tvedt of Brooks, Wayne and Lisa Tvedt of Plummer, Marvin and Lisa Tvedt of St. Cloud, Charlene Tvedt, Bonnie Nelson of Gatzke, Tracy Anderson of Rosseau, Martin and Val Hesse and girls of Fargo, ND, Steve and Gay Hesse of Warroad, Clara's brother, Pat and Lois Anderson of Eugene, Ore., and Lois Anderson of Portland. Sarah opened the gifts assisted by her mother, Joyce Magers, and sisters, Kimberly and Jessie Wilson. Cake, punch and coffee were served by Kimberly and Jessie and Kimberly Magers.

Tony and Ruth Peterets held an open house for their daughter, Jonas Reverts, on Sunday, April 23, at the Presbyterian church. Jonas was in the class of Confirmation at Innemaha. Present were her grandparents Stella Reverts, Harvey and Mrs. Bakke of Blue Lake, Minn., Clarence and Norma Reverts, Mr. and Mrs. Ron Reverts, Mr. and Mrs. Mark Swanson, Mr. and Mrs. Curtis Swanson and their families: Marcia Prusinski, Ruth Wilkens, Chuck Carlson and daughter Sunny, Leonard and Shirley Yorke; Justin Reverts and Kelly Holcolat; Ted Anderson of Grantsburg, Gloria Sullivan, Dennis and Sherrie Wilkens, Barry and Deb Reverts and family, and pigeon orts of Jonas, Paula Pranka and Greg Reverts and family.

Jim, Deb, Chris and Bunny DuChomp attended Confirmation services of Eden Lutheran church of rural Okloe on Sunday and a reception for cousin Wyatt Vohlkamp. Parents Deb and Wayne Vohlkamp were hosts and a large number of relatives and friends gathered at their farm home.

Bridal Shower

A bridal shower was held for Sarah Magers on Sunday evening, May 7 at the Plummer Legion clubrooms. Sarah is the daughter of Wesley Grace and Kimberly Magers and will be married June 17. Sarah's sister, Jessie Wilson, was the matron of honor. Sarah received her gifts assisted by her mother, Joyce Magers, and sisters, Kimberly and Jessie Wilson. Cake, punch and coffee were served by Kimberly and Jessie and Kimberly Magers.

Sunday visitors of Charlotte Leking were her sister, Gladys Laling, brother, Carl and Isabel Hanson; and nephew, Herbert Laling, all of Horton. They were dinner and supper guests at Jim and Carolo Wright.

Kathy and Ellie Byer spent Sunday afternoon in the Bemidji area and were support guests of Leona Moenkedick.

Birthdays

The birthdays of Esther Vaster and Lorena Wasterlund were celebrated on Wednesday morning in conjunction with the weekly prayer breakfast. Marian Wilkens furnished the cake.

Recipients of the award are nominated by their Employer and judged for their outstanding performance in Employee Relations, Attendance, Attitude, Cooperation. The time-quarter recognition emphasizes the importance of efficiency in writing communications, focuses on research and documentation, and developed critical writing skills.

For more information contact the Department of English, Hisgo-Sweet Hall, 1500 Birchmont Drive NE, Bemidji, MN 56601-2699 (218-755-2698).

CHAD LOCALLY GROWN

Plummer News

Effie Byer
465-4375

Birthday

Connie Hughes was guest of honor at a birthday dinner on Friday evening at Lakeview near Warroad. Those who celebrate were her husband, Roger, Jessica Hughes, Jessica Hughes, daughter, Tim and Jo Gatzke, Tim and Sha and Don Pat Lauzon and Madison, Latrell, Edna Hyde, Al and Lorraine Fisher. The following Monday she was again least at Chris Kirby by Lorraine Pichn, Emilio Sherman, Skrill Howard, Raimatie Walton, Tom and Rocky Schindler. So add to the fun, remember Connie's birthday was May 8 and work at McDonald's were black cheeks and decorated the place with black balloons, served black cake with black and black bread and other fun things so fun to "wear the hat" gift. Connie, Connie, happy days ahead

Lutheran Vacation Bible School

The ladies of Immanuel conducted the winter weather project for Lutheran World Relief recently after a busy session. On Thursday, several men and women met to pack the quilts and other projects for shipping. Tomi Cook was quilts, 43 sheets of sweaters and 10 blankets. Tomi was also in charge of the project. These were taken to Thief River Falls on Saturday by Bonnie and Effie Byer and were trucked to Minneapolis by Hutchinson Transfer. Many thanks go out for the labor of love for those in way-torn countries and for those who are homeless throughout the world, and also to the many who donated materials and cash for the project. Wes Rickel.

Birthday

Mrs. Curtis Swanson and their families: Marcia Prusinski, Ruth Wilkens, Chuck Carlson and daughter Sunny, Leonard and Shirley Yorke; Justin Reverts and Kelly Holcolat; Ted Anderson of Grantsburg, Gloria Sullivan, Dennis and Sherrie Wilkens, Barry and Deb Reverts and family, and pigeon orts of Jonas, Paula Pranka and Greg Reverts and family.

Jim, Deb, Chris and Bunny DuChomp attended Confirmation services of Eden Lutheran church of rural Okloe on Sunday and a reception for cousin Wyatt Vohlkamp. Parents Deb and Wayne Vohlkamp were hosts and a large number of relatives and friends gathered at their farm home.

Bridal Shower

A bridal shower was held for Sarah Magers on Sunday evening, May 7 at the Plummer Legion clubrooms. Sarah is the daughter of Wesley Grace and Kimberly Magers and will be married June 17. Sarah's sister, Jessie Wilson, was the matron of honor. Sarah received her gifts assisted by her mother, Joyce Magers, and sisters, Kimberly and Jessie Wilson. Cake, punch and coffee were served by Kimberly and Jessie and Kimberly Magers.

Sunday visitors of Charlotte Leking were her sister, Gladys Laling, brother, Carl and Isabel Hanson; and nephew, Herbert Laling, all of Horton. They were dinner and supper guests at Jim and Carolo Wright.

Kathy and Ellie Byer spent Sunday afternoon in the Bemidji area and were support guests of Leona Moenkedick.

Birthdays

The birthdays of Esther Vaster and Lorena Wasterlund were celebrated on Wednesday morning in conjunction with the weekly prayer breakfast. Marian Wilkens furnished the cake.

Recipients of the award are nominated by their Employer and judged for their outstanding performance in Employee Relations, Attendance, Attitude, Cooperation. The time-quarter recognition emphasizes the importance of efficiency in writing communications, focuses on research and documentation, and developed critical writing skills.

For more information contact the Department of English, Hisgo-Sweet Hall, 1500 Birchmont Drive NE, Bemidji, MN 56601-2699 (218-755-2698).

CHAD LOCALLY GROWN

Scout's spring camporee at Sportsmen club

Sioux Trails and Lake Agassiz chapters of the Boy Scouts of America will conduct a combined spring camporee Friday evening through Sunday noon, May 19-21, at the Pennington County Sportsmen Club grounds north of Thief River Falls.

More than 15 troops and approximately 200 scouts and adult leaders will be involved in the one-day event. Thief River Falls Boy Scout Troops 52, 59 and 199 will be in charge for the event.

Scout units will arrive Friday evening from North Dakota and Manitoba and set up camp at the grounds. Scouting activities will include scout skill presentations from 10 a.m. and 1:30 to 3 p.m. Parents are encouraged to visit the camporee for the scout skill events. Pack events of the day Saturday will be a campfire, church service and awards program.

Sunday morning the scouts will make breakfast, break camp and clean up the area before leaving for home.

TRF students to compete in state Envirothon

Students from Lincoln high school in Thief River Falls have been invited to participate in the state Envirothon on May 18.

They will be among 200 students from throughout Minnesota competing in the third annual Envirothon at the Springbrook Nature Center in Fridley.

The Envirothon — an outdoor learning competition — requires teams of four or five high school students to visit five learning stations, with focusing on a different topic: soils, forestry, wildlife, groundwater, and aquatic water. Natural resource professionals at each station use the outdoor environment to ask the students 20 hands-on questions. At the end of the day, the team with the most correct answers wins.

Challenger students take a closer look at the stars

Students at Challenger Elementary and Preschool are taking a closer look at the stars this week, with a visit from "Star Lab," a mobile planetarium from the Museum of the North American right sky: constellations, galaxies, and planets. The project is coordinated with the help of volunteers and Challenger Science Technician Elizabeth Quick.

"Star Lab" will be included in the Challenger science curriculum this week, as a way for children to learn and ask questions about the night sky.

Guitarist Diers to play Friday at Chile Pepper

Mark Diers of Grand Forks, ND, will perform on the 12-string guitar Friday, May 19, beginning at 8:30 p.m. at the Chile Pepper Espresso Pub, on Second Street in Thief River Falls.

Diers plays and sings folk/pop/light rock music and also plays a number of original compositions. He has been playing and singing for over 15 years in bands and gigs in the Grand Forks area and will be his professional emcee at the new Television in Thief River Falls.

RLF students receives award

Nicole Pillion of Red Lake Falls was recently presented the Outstanding Senior Award by the Bemidji State University English department.

Pillion is a freshman who is seeking her degree in Elementary Education. The time-quarter recognition emphasizes the importance of efficiency in writing communications, focuses on research and documentation, and developed critical writing skills.

For more information contact the Department of English, Hisgo-Sweet Hall, 1500 Birchmont Drive NE, Bemidji, MN 56601-2699 (218-755-2698).

CHAD LOCALLY GROWN

CONGRATULATIONS
THRIFTY WHITE DRUG
WOW, WHAT A DIFFERENCE!
From Your Friends At
HARTZ FOODS, INC.

Northern Lights Community Residence in Thief River Falls received a $3,000 technical assistance grant recently from the Northwest Minnesota Initiative Fund. Ruth Edevold (left), executive director of the Initiative Fund headquartered in Bemidji, made the presentation to Dr. Steve Levinson, director of the mental health division of Northwest Medical Center, which operates Northern Lights Community Residence; Kathy Hanson, program director; and Patti Chlebo, work therapy coordinator.

Initiative Fund grant aids Northern Lights

$3,000 grant used to perform feasibility study on new services

Northwest Minnesota Initiative Fund has awarded a technical assistance grant of $3,000 to the Northern Lights Community Residence at Thief River Falls. Northern Lights is a licensed transitional living facility for chronically mentally ill individuals and is owned and operated by Northwest Medical Center of Thief River Falls.

Currently Northern Lights operates Northern Lights Books and Crafts, a used book store in downtown Thief River Falls. The business employs Northern Lights residents/consumers and helps them gain self-esteem and provides them with additional work therapy.

The technical assistance grant from the Initiative Fund has helped Northern Lights identify new products and services to add to their business. Great funds were used to hire MacDonald's of Crookston to perform a study on feasible products and services Northern Lights could offer without competing with current businesses in Thief River Falls.

Helping nonprofit organizations improve their effectiveness and operations is one of the Initiative Fund's priority funding areas.

"The focused planning Northern Lights has undertaken is a good example of how the technical assistance program at the Initiative Fund Supports," states Barb Edevold, executive director of the Northwest Minnesota Initiative Fund, who was in Thief River Falls recently to present the grant.

Story of Northern Lights Bookstore

At first glance, Northern Lights Bookstore is just like any other downtown retail business. Customers browse and buy. Clerks stock the shelves, help customers find special items, make change, take inventory and order supplies. But there is more to the story of Northern Lights Bookstore, according to Dr. Steve Levinson, director of the mental health division of Northwest Medical Center, which operates Northern Lights Community Residence.

"What is unique about Northern Lights Bookstore is the customer base exists," Dr. Levinson said. "The bookstore was created specifically to play a vital role in the rehabilitation of persons with mental illness. The bookstore's mission is to provide mentally ill persons with an opportunity in an satisfying, meaningful work, while providing the community with a valuable service."

Northwest Medical Center launched the bookstore project in 1989 with support from the Northwest Minnesota Initiative Fund, United Way and local service organizations. The project is based on the medical center's outpatient psychiatry services, and is rooted in the belief that persons with a mental illness can and should be productive members of the community.

"The challenge, therefore, is to create a special work environment in which mental illness is not itself a barrier to experiencing the mental health benefits of work."

Thanks largely to the generosity and support of area citizens, who consistently donate used books to the bookstore, the shelves of Northern Lights are typically lined with more than 20,000 books. The main use of the bookstore is that while customers may enjoy the store's wide selection of interesting books with titles in every imaginable category, they are also providing mentally ill persons with an opportunity to learn or improve the benefits of work.

The profits realized by the bookstore has worked well with the mission of providing work opportunities to serve the community while helping mentally ill persons enjoy a better life," Dr. Levinson added.

The PRN was started a year and a half ago as a charitable foundation consisting of twenty-two members from the area and business development and increasing the capacity of individuals and organizations to shape the region's future.

Northwest Minnesota Initiative Fund is a charitable foundation committed to improving the quality of life for residents of northwest Minnesota. To achieve this mission, the fund focuses activities toward economic development, community development, and business development and increasing the capacity of individuals and organizations to shape the region's future.

Plummer

Ellie Byer
465-4375

Wisconsin Trip

Karl Sorenson of Wanaska Wild Preserve and 10 students from Lake and Wawel Sorenson left on Friday morning for Wisconsin. Wil and were homegrown at their aunt, daughter and Sister, Renee and John Accardo. On Saturday, they all visited Jack and Connie Thompson, Chuck and Hallie Siebert, Joyce Crego, Julie and Ron Sorenson, Jerry and Ann Sorenson, Ann and Mark Sorenson, David and Julie Siebert, Norman and Mary Larson of Hallstavik, Minn., and Leona Siebert of Marshall, Wilt. James Rings, Scott and Ed Everson also of McPherson. On Sunday they visited Ann Sorenson, Ann and Mark Sorenson, David and Julie Siebert and watched a Volleyball game in which Jerry Siebert, Ann of McFarland and Gerald Siebert of Madison, Wil were honored for having served in the Korean War. Sunday afternoon they all attended the wedding of Wavell's cousin, Deborah Siebert and Jeffrey Kaiser at the Lake Mills Centennial Gardens in Madison, Wil. The reception and dance were held at the Park Pavilion in Madison. On Kas, Wavell and Willa returned home on Monday in time to attend the school concert in which Tessa and Todd Wilar were in a play. The Sorenson's were guests at their home homes instead of going to the concert.

Lloyd Sorenson was a Sunday caller in the Tony Weber home in Turtle.

Orin, Phyllis, Ted, Ann and Inga Sorenson were Sunday callers at Sorenson's nephew, Mark Davis, in Bemidji. Mark's wife, Kathleen and children were unable to attend.

Wayne at Oakes were also in Hopedale on Sunday.

Albert and Evelyn Tomo went to the Falcon lake for the weekend and attended the wedding of niece Annie Tomo to Jeffrey Kaiser. Jeffrey is a student teaching at the Park Rapids school. Jeffrey and Mandelin Heights on Saturday. The rest of the time was spent with their daughter, Renee, in Minneiconka. Enroute home they spent a few hours in New York Mills.

Carol Tabolo, daughter of Rev. Clarence and Alice Johnson was recently inducted into the honor society Phi Beta Kappa, at the University of Grand Forks Complimentary to Good and her parents.

Band and Choir Trip

Twenty-eight members of the Plummer high school band and choir left on Friday morning for Duluth for a special occasion trip, returning on Saturday afternoon. Highlights of the trip were touring Glensheen mansion, a cruise of the Duluth-Superior area and a concert at the Duluth Civic Center Orpen, a former music teacher here, directed the band and choir. Also on the trip were Bob Johnson and Sandy Greenwald, Cindy and Lisa Tomo, chaperones for the trip.

Cheryl Greenwald, who has been attending school in Jamestown college, arrived at her parent's home and will spend the summer working in Thief River Falls.

Piano Recital

The theme for Peggy Mabe's piano recital was "Totally Terrific Tunes" and was given Friday evening in the Plummer gym. Five students were last: Tiffany Hanson, Kristin Vaness, Jason Bernhardt, John Hagen, David Hanson and Jennifer McMullen. Nine were in the intermediate class: Kaela Brown, Jodi Demaree, Rachelle Killian, Ashley Kerckhoff, Kelsey Kewenig, Hazel Rock, Kristen Vanek, Andrew Yaggie and Jeremy Yaggie. Six were in the advanced group: Emily Flaten, Erica Fisher, Emily Hanson, Jessica Hanson, Tiffany Hanson and Jessica Kewenig.

Students of the students participated in duets. Awards were given to Kristen Vanek, Andrew Yaggie, Emily Hagen, Jessica Hanson and Tiffany Hanson for outstanding and faithful work and all students received certificates of participation. Refreshments were served in the lower level. Lunch was served following the program and everyone enjoyed a social time together.

NWRDC Arts organization grants available

[illegible] Northwest Regional Development Commission (NWRDC) is accepting applications for small local arts organization grants. Funds are available for operating, program or equipment or other small capital projects. The maximum to be approved with local funds is $1,000. Applications must be received by NWRDC staff by 5 p.m. on Friday, June 2. Applications are available from the NWRDC office.

Grants are to be awarded by NWRDC staff in part of the seven county area including: Kittson, Marshall, Northern Pennington, Polk, Red Lake, and Roseau.

Applicants are eligible for all the grant programs are available from the NWRDC.

[illegible] Northwest Regional Development Commission received the award at the 1995 Friends Annual Studio Hours and Awards Program held on Monday.

Local students among UMM students honored

[illegible] Tech son of Thief River Falls, a senior in the School of Education at the University of Minnesota, Morris, has been recognized as an outstanding student in teaching with honors.

Tech was received the award at the UMM Friends Annual Studio Hours and Awards Program held on Monday.

Private industry council seeking candidates for board

Jeremy Glenn Meyer, son of Glenn and Susan Meyer of Thief River Falls, has enlisted as an Airman in the United States Navy. He will be leaving May 30 for basic training at Great Lakes Naval Training Center in Illinois.

Seal My Basement?

Can water be stopped in basements? Yes - if proper procedures are followed, says Consumer Reports. Waterproofing works centuries leaking. The present-day method cracked floors and walls. Modern sump supplies the water and it was chosen to control it, we will be successful. Otherwise, disappointing results occur. Having carpet, panelling, furniture, etc. destroyed is no longer necessary. Basement Water Controlled has been controlling water for 30 years and it has proven very effective and successful. We also strengthen bowing walls. For more information call 1-800-348-6247 or Grand Forks: 701-775-1603.

Call ServiceMaster for Spring Cleaning!
Spring CLEANING TIME!
ServiceMASTER Can Help...
Spring Special!
CARPET FURNITURE
Up To 400 Sq. Ft. $57.95
20% OFF
ServiceMASTER the cleaning people who care
681-1070
1708 RIVERSIDE

GOING OUT OF BUSINESS SALE
When It's Over, It's Over
THE FINAL DAYS ARE HERE!!!
Cash Talks, Nobody Walks!!
NO REASONABLE OFFERS WILL OR CAN BE REFUSED!!!
SPECIAL HOURS: Mon. - Fri., 9-8; Sat. 9-6; Sun. Noon- 5 P.M.
RULES OF SALE
• All items sold as is
• All sales final
• No cash refunds
• No exchanges or returns
• Financing available
• To qualified buyers
• Factory warranties apply
• All quantities limited
• First come, first serve
BARLOW'S FURNITURE
1626 UNIVERSITY AVE. • CROOKSTON • 218-281-2838
Bring Your Vans, Pickups, Trailers
Haul Your Own Furniture
Best Buys!

School Lunch Menu

Thief River Falls

Breakfast
Monday, May 22: Cereal or toast.
Tuesday, May 23: Juice or fruit choice, scrambled eggs, toast, milk.
Wednesday, May 24: Juice or fruit choice, toast, milk.
Thursday, May 25: Juice or fruit choice, breakfast pizza, milk.
Friday, May 26: Juice or fruit choice, cereal, toast, milk.

Lunch
Monday, May 22: Hot dog on bun, chips, fruit choice, milk.
Tuesday, May 23: Pizza or fruit choice, salad, milk.
Wednesday, May 24: Chicken or fish choice, mashed potatoes with gravy, fruit choice, 2-Pierre, salad, bread, milk.
Thursday, May 25: Hamburger or cheeseburger on a bun, oven fries, pickles, fruit choice, milk.
Friday, May 26: Lasagna or cheese stuffed pasta, salad, bread, fruit choice, milk.

Toppings for Potato Bar
Cheese, chili, broccoli, sour cream, bacon bits, butter, margarine.

Tere Thorsdale — Supervisor
Breakfast, Lunch, Milk, Cereal, Toast, Juice, Fruit, Vegetables, Salad, Dessert, Entrees, Beverages, Condiments, Bread, Butter, Margarine, Cheese, Pizza, Chicken, Fish, Beef, Pork, Potatoes, Beans, Corn, Peas, Carrots, Salad, Fruit, Cake, Cookies, Pie, Pudding, Milk, Chocolate Milk, Juice, Tea, Coffee, Water, Ketchup, Mustard, Pickles, Onions, Cheese, Lettuce, Tomatoes, Bread, Butter, Margarine, Jelly, Peanut Butter, Cereal, Toast, Muffins, Pancakes, Waffles, Syrup, Sausage, Bacon, Ham, Eggs, Omelets, Hot Dogs, Hamburgers, Cheeseburgers, Tacos

Start of Thief River Falls' Health in The Long run sent the 2.1-mile and 10-K runners, walkers and joggers from the Northwest Medical Center parking lot across First Street and down LaBree Avenue. Cool but dry weather greeted the participants.

Identifiable numbers leading the start included Angie Walther (102), Park Rapids; Ryanall Johnson (192), Roseamount; Seth Harlow (149), Thief River Falls; Russell Sorenson (104), Roseau; Lonne Olson (51), Crookston; and Don Omdahl (182), Salol.

Health In The Long Run is held Saturday

First place Thief River Falls Health In The Long Run female, finishers Saturday were Angie Walther (left), who won the 2.1-mile race and Daria Miller (right), who won the 10-K event.

Top finishers in the 12th annual Thief River Falls Health In The Long Run, John Olstedal of Walker (103) and Rick Rosencrans of Grand Forks (171) ran together as they crossed the bridge behind the power plant. Olstedal won the 2.1-mile portion of the Saturday morning event, while Rosencrans went on to win the 10-K competition.

Nordhagen, Rams win TRF golf titles

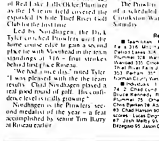

Jered Lee put a chip shot on to the green Friday as the Lincoln High School senior competed in the annual Thief River Falls invitational boys golf tournament.

Northland will play in state softball tourney

License applications are available for moose hunt

Sportsmen's Club to meet Thursday

Prowlers matched against Cloquet In Classic first round

Prowlers, Pirates split twinbill

Prowlers' softball twinbill rained out

Tim Barry dropped this putt into the cup during Friday's Thief River Falls Invitational boys high school golf tournament. Barry is a Thief River Falls senior.

Young TRF golfers part of Friday girls meet at Win-E-Mac

Boys JV golf team in Roseau tourney

Roseau girls win golf titles at Detroit Lakes

Pioneers sweep Mesabi

Archery Club to host weekend tournament

DNR News

GREAT TIGERSHARK GIVEAWAY

REGISTER TO WIN
A New Mercury Mini Trailer Will Be Given On The Following Days-ONLY-At The Tiger Tiger Business Listed For That Day

WED. MAY 17: Poppies Furniture Outlet

FRI. MAY 19: Hardware Hank

MON. MAY 22: Wanda's Flower & Gifts

RUSTY NAIL
Bar & Lounge
303 Main Avenue North 681-1641 (6245) Thief River Falls

Thurs., Fri. & Sat., May 18, 19 & 20
"RIP CORD"

HAPPY HOUR SPECIALS! Come To The Rusty Nail. Everyone's Favorite Spot!
PULL TABS & MIDDLE BIRDIES.

Hot Times and Cold Beer!
BACON CHEESEBURGERS
Served Every Day 11AM to 2PM
Along With 5" Burgers & Fries Burgers $1.99 Fries 75¢

FOR THE SHARPEST DEALS IN TOWN...
STOP AT TUNBERG'S!
WE'VE SHARPENED OUR PENCILS...NOW'S THE TIME TO SAVE ON YOUR NEXT VEHICLE!

1995 FORD TAURUS GL
4-Dr., Auto., Air, Cruise, Tilt, AM/FM Cassette, Power Windows and Locks, Rear Defrost, V-6, Dual Air Bags.
Stock No. 5080
$302.31 Per Month

1995 MERCURY VILLAGER GS
3.0, V-6, 4-Spd., Auto., Air, Cruise, Tilt., AM/FM Cassette, Power Locks & Windows, Rear Defrost and Much More!
Stock No. 5100
$346.61 Per Month

OTHER GREAT DEALS NOW ON OUR LOT!
12.5% APR on months, $3,000 down plus Florida or Maine rebate, plus Tax & Lic. on GAC

★ ★ ★ SPECIALS OF THE WEEK ★ ★ ★

$157.53 Per Mo. — 1989 FORD BRONCO II XL Cross Trk, V-6 5-Speed, Was $7,000, SALE PRICE $7,000
$294.04 Per Mo. — 1991 FORD F-150 4X4 V-8 Auto., Air, Cruise, Tilt, Power Windows, Power Locks, AM/FM Cassette, Tow Pkg., Was $13,405, SALE PRICE $12,900
$180.79 Per Mo. — 1991 MERCURY SABLE V-6 Auto., Air, Cruise, Tilt, Power Windows, AM/FM Cassette, Rear Defrost, Was $8,395, SALE PRICE $8,495
$103.25 Per Mo. — 1991 DODGE DAKOTA 2-Dr., Ext. Cab, Auto., Air, Was $6,995, SALE PRICE $6,495
$160.11 Per Mo. — 1990 PONT. GRAND AM 2-Dr., Cpe., Auto., V-6, Air, Tilt, AM/FM Cassette, Low Miles, Was $9,005, SALE PRICE $7,925
$129.10 Per Mo. — 1991 FORD TEMPO GL 4-Dr., 4-Cyl., Auto., Air, Cruise, Tilt, AM/FM Cassette, Low Miles, Was $4,995, SALE PRICE $4,495

GREAT SELECTIONS OF CLEAN, LOW MILE, LATE MODELS!
1-4-5996 FORD TAURUS GL
1994 LINCOLN CONTINENTAL SIG.
2-1994 FORD TEMPO GL
1994 FORD RANGER XLT
1994 FORD TAURUS GL
1991 MERCURY SABLE GS
1991 FORD THUNDERBIRD
1990 FORD PROBE LX
1991 FORD TEMPO GL 4-DR.
1991 FORD CONTOUR GL
1990 PONTIAC GRAND AM 2-DR.
1990 CHEVROLET CORSICA
1990 FORD TAURUS GL
1991 CHEVROLET CORVETTE
1990 FORD RANGER SC 4X4
1990 FORD EXPLORER 4X4
1990 FORD F-150 XL 4X4
1990 DODGE DAKOTA 4X4
1990 FORD F-150 XLT 4X4
1989 FORD BRONCO II 4X4
1989 FORD TEMPO GL
1985 JEEP CHEROKEE
WE WANT TO EARN YOUR BUSINESS! GIVE US A CALL TODAY!
Tunberg Motor Co.
681-2660 or 1-800-295-FORD
Sales Hrs. Mon.-Fri. 8:00 A.M.-5:30 P.M. Sat. 8:00 A.M.-2:00 P.M.
Hwy. 1 & 59 West Thief River Falls, MN
FORD MERCURY LINCOLN
GARY BLACK JEFF TUNBERG

Outdoor News

Experimental Regulations

A lone fisherman waded into the middle of the Red Lake River below the dam in Thief River Falls to try his luck during Saturday's 1995 Minnesota fishing season opener. Others fishing in the area did their casting from shore.

6.55% Interest.

Single Premium Deferred Annuities offer you tax deferred growth and your principal is guaranteed.

The strengths of Lutheran Brotherhood. Call me today for all the details on Single Premium Deferred Annuities.

Kay Wendel-Steiger
1448 Hwy. 59 N.
Thief River Falls, MN 56701
218-681-7400

LUTHERAN BROTHERHOOD
A Family of financial services for Lutherans
No dividends are promised, and your principal and earnings should fluctuate. Past performance does not guarantee future results. Contracts issued by Lutheran Brotherhood, Minneapolis, MN. Contract Form LB 94-1 (or its local equivalent). Minimum initial purchase of $5,000 or monthly premium of $100 or more. Contract charges are $30 annually.

BE A REGULAR READER OF The Times WEEKLY WATCH
Don't miss a thing!
Call 681-4450 to subscribe

May Is Anniversary Month At The Best Western

Features Served From 5 P.M. - Closing
7 Days A Week— CHOOSE FROM ONE OF:
6 FOR $5.00 SPECIALS
• PETITE SIRLOIN STEAK* • 1/4 CHICKEN* • CHICKEN BREAST SUPREME*
• 1/2 ORDER OF BBQ RIBS* • SHRIMP BASKET* • PRIME RIB SANDWICH*
RECEIVE FREE SOUP AND SALAD BAR WITH ANY OF THE ABOVE SPECIALS!

MON.	ANGUS-SIRLOIN STEAK ~~$12.95~~	11.20 per oz.
	CHICKEN BREAST SUPREME ~~$7.95~~	5.00
TUES.	ALL YOU CAN EAT RIBS	8.95
	SHRIMP BASKET ~~$12.95~~	5.00
WED.	CHICKEN PARMIGIANA	7.95
	CALGARY PRIME RIB SAND. ~~$12.95~~	5.00
THURS.	BROILED STUFF SHRIMP	7.95
	JAMAICAN SHRIMP	9.95
	PETITE SIRLOIN STEAK ~~$12.95~~	5.00
FRI. & SAT.	PRIME RIB (Certified Angus)	8.95
	1/2 ORDER BBQ RIBS ~~$12.95~~	5.00
SUN.	BREAKFAST BUFFET 8:00-11 A.M.	3.95
	DINNER BUFFET 11 A.M. - 2 P.M.	5.50
	BAKED CHICKEN All You Can Eat 5:00 P.M.	6.95

Best Western
☎ 681-7555 Highway 32 S., Thief River Falls, MN

BEST WESTERN PRESENTS LIVE, STAND-UP COMEDY IN OUR LOUNGE TUESDAY, JUNE 6TH • 8:00 P.M. • $5 Advance / $6 At Door
APPEARING IN OUR LOUNGE THIS WEEK...
"STRODES CREEK"
Wednesday, May 17th Thru Saturday, May 20th
FREE HOT HORS D'OEUVRES MON-SAT 4-7 P.M.
TUESDAY NIGHT KARAOKE 9:00 P.M. - 1:00 A.M.
APPEARING IN OUR LOUNGE THIS WEEK...

DNR notes several fishing regulation changes for 1995

Department of Natural Resources officials remind anglers that several changes, which were not included in the 1995 Minnesota Fishing Regulations booklet, will be in effect this season.

On Minnesota-North Dakota border waters, anglers will be permitted to use two lines with up to two hooks per line. Use attributed lines with multiple hooks is considered one hook. This change was made to make regulations consistent with those on the Minnesota-South Dakota border waters, but now reached to one hook per line.

On Big Sand Lake in Hubbard County, restrictions allowing only one walleye over 20 inches and one northern pike over 24 inches have been dropped. The one over 20-inch and 24-inch regulations for walleye and northern pike were ineffective, because few anglers catch more than one fish over this size in a typical outing; therefore, the regulation did not save more fish. Instead, a new walleye slot limit is in place which requires that all walleye between 18 and 26 inches be released. In addition, only one walleye over 26 inches may be included in a person's bag limit. The slot limit is expected to increase the population of medium-and large size walleye and improve fishing quality.

On Lake Superior, walleye and northern pike regulations call for a 15-inch minimum size limit for walleye and a 26-inch minimum for walleye in parts of Lake Superior. These changes were made so walleye and northern pike regulations are the same for the St. Louis River and Lake Superior.

Where experimental regulations are in effect, anglers are allowed to keep fish shorter than the minimum size limit, or have a bag limit higher than the statewide limit. Most are listed in the 1995 Minnesota Fishing Regulations booklet. The DNR has established these experimental regulations on over 1,000 lakes, and has proposed regulations for 1996.

DNR is also conducting experimental regulations on about 35 additional lakes and five streams. These waters are also special, allowing anglers that public hearings will be scheduled this fall to discuss the objectives of these regulations.

As the name implies, an experimental regulation is a research effort to test the impacts of special angling regulations. Public meetings are held in the fall for each lake or stream to present regulation proposals and to present results of evaluations. The meetings also provide opportunities for public input about the regulations. Without public support, the new regulations will not be implemented.

Updated publication covers additional lakes, rivers...

Fish consumption advisory available

Minnesota Department of Health has released an updated set of sixteen recreational on-lake sport fish advisories for Minnesota's lakes in 1995.

The new recommendations are contained in a special supplement to the agency's 1994 Minnesota Fish Consumption Advisory, originally published late May. Officials do not plan to produce a separate advisory for 1995, but will resume publishing the advisory on an annual basis next year.

This year marks the 20th anniversary of the fish advisory program. MDH developed the advisory as part of an effort to help people make informed choices about enjoying fish from Minnesota waters.

The 1994 advisory contained information on contaminant levels in fish from 500 different lakes, as well as 66 fishing sites on 38 Minnesota rivers. The new supplement includes information on an additional 91 lakes and rivers, as well as updated information on 27 fishing spots that were listed in the 1994 advisory.

The advisory is designed to help making fishing in Minnesota's more portunity experience, according to Acting Health Commissioner Anne Barry.

"Angling has always been one of our most popular activities here in Minnesota," Barry said. "Fish are also a healthful, high-quality food source—low in fat and high in protein. The number of proven health benefits we believe our advisory can help people make informed choices enjoying Minnesota fish, while minimizing any potential health risks associated with exposure to chemical contaminants."

Both the advisory and the supplement offer advice on how often people can safely consume fish based on the size and species of the fish, and where it was taken. The recommendations range from "no restrictions" to "do not eat." The guidelines are based on the types and amounts of contaminants found in the fish – and the known health effects of these contaminants.

Contaminants found in Minnesota fish have included mercury, polychlorinated biphenyls (PCBs) and dioxin. However, dioxin no longer figures in consumption guidelines for the Rainy River or the St. Louis River as it did when the 1994 advisory was published because of declining dioxin levels in fish taken from those rivers.

Recommendations also vary depending on which eating the fish. Mercury and PCBs – the contaminants found more often in Minnesota fish – can be especially hazardous for children. For this reason, the most restrictive guidelines are usually apply to pregnant women, women who may become pregnant, nursing mothers and young children. Least restrictive guidelines apply to people who eat fish less than a year.

At most of the lakes for which MDH offers consumption advice, people can safely eat at least some species of fish as often as once a week, all year long.

Only fluctuations where the fish have been tested for contaminants are listed in the advisory at the supplement. All of the tested locations are included, even if no significant contamination was found.

The state's large lakes and major rivers have all been tested, but thousands of fishing spots in the state remain untested. Officials caution that fish from these untested waters may also be contaminated. For anglers who fish from these locations, MDH offers recommendations on which fish are safest to eat. Both the advisory and the supplement include suggestions for the proper cooking and cleaning of fish as another way to minimize your potential exposure to contaminants.

High levels of mercury have been found in some walleyes and northern pike taken from the Superior National Forest. The warnings advise anglers to limit consumption of large walleyes and northern pike to one meal a week.

MDH bases its fish consumption guidelines on the results of monitoring efforts conducted by the Minnesota Pollution Control Agency, Minnesota Department of Natural Resources, and the United States Forest Service. DNR has conducted the most active monitoring program, sampling fish from more than 80 bodies of water each year.

To request a copy of the 1994 advisory or the supplement, call MDH at 612-627-5423 or 1-800-657-3908. PCA at 612-296-6300, or DNR at 612-296-2835. Copies of the advisory and the supplement are also available at U.S. Forest Service offices as well as DNR regional offices in Bemidji, Grand Rapids, Brainerd, New Ulm, Rochester, and St. Paul.

FOR EXTENSIVE COVERAGE ADVERTISE WITH... The Times 681-4450

TRFAHA SUMMER HOCKEY CAMP
JUNE 4-JUNE 24, 1995
DIRECTOR: PAT CULLEN
Thief River Falls Head Hockey Coach
227-1/2 Markley Avenue North, Thief River Falls
218-681-8926 Leave a Message
Applications can be picked up in Challenger Elementary School or from Scott Bergland at Canex

V. F. W. CLUB
Post #2793 Thief River Falls, MN
681-1211
MAY CALENDAR OF EVENTS

MON.	TUES.	WED.	THURS.	FRI.	SAT.
MAY 15 BAR BINGO 5-6:30 CO-THE SCRATCH	MAY 16 BAR BINGO 5-6:30 REGULAR BINGO 7:00	MAY 17 BAR BINGO 5-6:30	MAY 18 BAR BINGO 5-6:30	MAY 19 DANCE 9-1 "COUNTY CARGO"	MAY 20 BAR BINGO 5-6:30
MAY 22 BAR BINGO 5-6:30	MAY 23 BAR BINGO 5-6:30 REGULAR BINGO 7:00	MAY 24 BAR BINGO 5-6:30	MAY 25 BAR BINGO 5-6:30	MAY 26	MAY 27 BAR BINGO 5-6:30

MONDAY-FRIDAY 1 P.M. - 1 A.M. SATURDAY 11 A.M.-1 A.M.

Athletic SHOE SALE
10% OFF ALL SHOES IN STOCK!!
Archery Accessories
ALL 10% OFF
Excludes Bows
SPALDING TITLE GOLF CLUBS
REG $120.00 SALE $139.99
WE BUY/SELL/TRADE AND TAKE CONSIGNMENTS.
CHAMPS Sporting Goods, Inc.
221 LaBree Ave. N. Thief River Falls, MN
218-681-1140

Thirteen Hometown Heroes were honored recently. (front row) Pearl Helvedt, East Grand Forks, Vivian Broberg, Fargo, ND, Sister Justina Gillette, Crookston, Helen Berg, Cavalier, ND, (second row) Florence Lykken, Adams, ND, Georgene Emard (grand prize winner), Grand Forks, ND, (back row) Ed Bisler, Thief River Falls, Glen Timmerman, Battle Lake, Harvey Lykken, Adams, ND, Dana Sue Buchholz, Moorhead, Blayne Ohman, Detroit Lakes, Lillian Brunkhurst, Washington, ND, and Bonnie Mueller, Hillsboro, ND. The Hometown Heroes Volunteer Awards Program, sponsored by American Crystal Sugar Company, Norwest Banks and KTHI-TV11, recognizes individuals who have contributed to their communities through volunteerism

Special awards were presented Wednesday evening. May 10, when the Northwest Minnesota Initiative Fund conducted its annual recognition dinner at the Best Western Inn of Thief River Falls. Pictured (left to right) are Karen Janov, administrative director, accepting the Outstanding Nonprofit Agency award for Northwoods Coalition for Battered Women, headquartered in Bemidji; Donna Ulseth, Crookston, recipient of the Outstanding Leadership award; Kathy Craddock, president of the Initiative Fund's board of directors, and Wayne Goeken, director of development for the Agassiz Environmental Learning Center at Fertile, recipient of the Outstanding Individual in a Nonprofit Agency award. Guest speaker at the dinner was Garrison Keillor, host of Minnesota Public Radio's nationally broadcast Prairie Home Companion show. Additional photos will be in the May 17 issue of the Thief River Falls Times.

Installed as members of the 1995-1996 Crookston Student Association Fire were, front row from left: Kristina Kelley, applied management major from Crookston, Mark Erickson from Fertile, Brian Hermanson, plant industries management from Moorhead, Valerie Nowacki, management and supervision and equine science from Marshall; (back row) Marlene Reddetz, agronomy/plant industries management major from Wheaton, Eric Schmiek, agronomy/plant industries management from East-on, Jason Clark, plant industries management from River Falls, Doug Larson, plant industries management from Starbuck. Installing the forum members was Robert Nelson, vice chancellor for student affairs.

Elks Lodge 1308 in Thief River Falls presented scholarships to a number of area high school seniors recently at Lincoln high school in Thief River Falls. Pictured (left to right) are, front row, Dan Bylander, exalted ruler of the Elks Lodge; Thief River Falls seniors Mandy Johnson, Sarah Huschle, Cristi Cote and Paul Reierson; and Tim Koenig, Elks scholarship chairman; back row, Greg's seniors William Stanley, Carlye Schuler, Denton Weme, Sara Neavins, Holly Hedovick and Jason Zavaral. Holly is also the recipient of a $1,000 Elks National Foundation scholarship which is renewable for three more years for a total of $4,000. Not pictured are recipients Micol Rockstad of Marshall County Central at Newfolden and Daniel Bjerknes and Jeremy Hesson of Thief River Falls.

"We Saved It!" Tom Koop, president of the Thief River Falls Eagles Club, commends the community campaign which saved the Soo Line Depot from demolition. The Eagles donated $1,000 to the project, to restore and renovate the 80-year-old landmark. A full list of contributors will be published in the May 26 edition of the Northern Watch.

About 35 people attended a tourism seminar sponsored by Richland Association, a multi-community regional tourism association. The event, which included presentations from many professionals, was held May 10 at the Best Western in Thief River Falls. It was held during National Tourism week.

THIEF RIVER FALLS
YOUR NORTH COUNTRY SHOPPING CENTER

Congratulations Seniors!
Kara Boughton, Sarah Hanger, Amy Blazejowski, Sara Christensen, Rachel Demarais, Dan Bjerknes, Ben Hallson, Nathan Anderson, Denise Higginbotham
We're Proud Of You!
McDonald's
Hwy. 59 S. T. R. Falls 681-0770

Agder Community News

— Ida Rupprecht
681-4440

The Silver Creek Hemmakors had their last meeting of the year on Wednesday. In the morning they toured the Independent Washing Service Plant. At noon a luncheon at the Kitchen Kupboard in Crookston was enjoyed by all. The day ended with a tour of the Arctco clothing factory. Members who spent the day together were Lorraine Sannes, Betty Swanson, Ruth Hanson, Ethel Nelson, Irene Nelson, Carmen Gustafson, Margaret Ness, Ruth Ness, Ella Wold, Bernice Trickmann, Joann Nelson, Myrtle Solberg and Ida Rupprecht.

Jackie Philipp hosted a surprise birthday party at her home honoring her mother, Pearl Nelson, on Saturday afternoon. Her guests included Jon and Debbie Nelson, Michael and Christine, Putney and Clark Nelson, Trent and Stagon, Ann and Leland Nelson, and Pearl's sisters, Hagen Nelson, Miranda and Toby Nelson, Sharon Nelson Halmstad, Chuck and Ann Nelson, Fargo, ND, Mary McGuire from Mapleton, Angie Larson, Ella Nelson, Pat Planck, Luke and LaRae Kauzoglu, Brandon Gaundy, Jamie, Robbie and Ryan Philipp.

Pearl Nelson was a college guest of the Harold and Edith Nelson home on Saturday, May 13.

Ruth and Lowell Hanson were supper guests of Oliver and Evelyn Grouson on Sunday.

Debbie Williams and Martha Torgerson visited at the Nancy and Brian Sturgeon home on Monday morning. Martha is the exchange student from Amarillo, Tx. Nancy is the daughter of the Sturgeon household.

Lowell and Ann Nelson held an open house reception for their son, Ross and his cousin Anna Powers, daughter of Ann and Mike Tuers following Confirmation on Sunday. Present were Mark and Ann Tuers of Greenbush; Ann's parents, Ole and Evelyn Tuers of Lake Falls; grandparents Anna and Wilma Ahl, Walter and Willie Kasching, Les and Mary Ahl and some, Carl, Joyce, Sarah and Kim Magers, Jason, Sherry and Alex Engen of Thief River Falls, Anna and Jaime Turza, Justin and Ann Tuers, Jason and Kelly Tuers, Deb and Mark Duckenhiem, Brian, Aaron, Catherina and Tracy Rustad, Roger, Lynn, Adam and Jake Rustad, Tom, Rebecca and Tricia Wilkes, Tubby and Mushka Lund, Tad Anderson of Greenbush, John, Cathy, Philip and Kelley Zimpel, and Dennis and Judy Carlson.

Dan and Louise Cooperier entertained at home of their son, Jason's Confirmation, with a dinner in their home. Joining them were Jason's grandparents, Jean and Eugene Cooperier, Art and Gloria Fassett, and Jim, Judy and Jared Kelley.

SHOP LOCALLY

SMORGASBORD
Fri., May 19th, 5:00-7:00 P.M.
OUR SAVIOUR'S CHRISTIAN ACADEMY
AT THE SCHOOL
Freewill Offering – Proceeds Go To The School
– EVERYONE IS WELCOME –

You will lose weight and feel great with
Eola Liquid Herbal Drops
100% natural food supplement.
They will give you energy and appetite control.
100% guaranteed!
Please call
Independent Distributor,
Helen Hall at 683-3321 for more information!

Plummer

Wedding

Mother-Daughter Tea

Style Show

Elks Lodge

Birthday

Birthday

Birthday

Fires and multiple vehicle accidents reported to law enforcement officials

[illegible] Thief River Falls police received a report of a theft at the Sears Lawn Garden on May 4. $7,500 in cash was taken from a safe. Notes were left behind a but dar [illegible] The theft is under investigation.

On April 21 Mark Dunn reported that he had had lumber delivered to his home on 3th Blatant and on May 11. He reported that when he went to check on the wood he discovered that 1 piece of wood had been stolen. Theft loss was one piece of lumber.

On May 15 at 4:42 p.m. police received a report that a cellular phone had been taken from a vehicle parked on the 1700 block of North Arnold. The phone was valued at $500.

Fire. On May 8 at 9:31 a.m. the sheriff's department received a report of a fire from Vernon Anderson. Anderson reported a fire at his ant farm on a lot on Sanders township had destroyed the barn. Damage loss was estimated at $500. The cause of the fire is unknown.

On May 15 at 2:44 p.m. the police department received a report of a fire in the 300 block of South Arnold. Fire department officials were also called to the fire. Through investigation it was learned that a 12-year-old youth had been using gasoline to make a torch. Upon lighting the torch he poors caught fire and some nearby trees on the garage also caught fire. The youth sustained some injury and was taken to the hospital.

Notices. Notices were sent to several individuals regarding vehicles. Notices regarding12 vehicles straylinglunclaimed were left. Notices were sent to: On the 1[illegible] block of Sanders Avenue, Nelson Hollad's vehicle; on the 1[illegible] block of Arnold, Ted Lauser's vehicle; Melissa Holland's vehicle; the hospital by ambulance; and had requests to tow back and sold and sent to the hospital by ambulance. There was contained loss damage to the Lauser vehicle $1[illegible] damage to the Zak vehicle and $1,500 to the Holland vehicle. Melissa Holland was charged with contributing delinquent.

On May 10 at 2:56 a.m. police responded to a report of an accident at the intersection of First and Conway. Jessie Fletcher, Thief River Falls, was driving a car west on First Street and Ronald Reuman, Thief River Falls, was behind Fletcher. Darwin Duane Johnson, Thief River Falls, was driving a pickup west on First Street, and was unable to stop and ran into the back of the Reuman vehicle which was pushed into the Fletcher vehicle. Fletcher complained of a sore neck. Reuman complained of a sore neck and back. Damages were estimated at $400 to each vehicle. Darwin Johnson was cited for unsafe equipment because of faulty brakes.

On May 15 at 7:29 p.m. police received a report of an accident at the intersection of Hoer Avenue and Pitts Street. Jason George Brevitt, Thief River Falls, was driving a pickup west on Pitts Street and failed to stop for a stop sign and collided with an ambulance, which was being driven by James Adam Vanschaick, Thief River Falls. The collision caused the ambulance to careen into the yard of Glen Eckert. There was $3,000 damage to the Brevitt vehicle, and $2,000 damage to the ambulance, and $200 damage to the yard of Glen Eckert. The accident is still under investigation.

Driving while intoxicated. On May 13 at 4:30 a.m. on Highway 59 west a pickup without headlights was stopped. Steve Duane Olson, 25, Thief River Falls, was cited for gross driving while intoxicated.

On May 14 at 2:07 a.m. a driver was stopped a vehicle in Highlanding township for a traffic violation. Dean Howard Hanson, 21, Trail was arrested for gross driving while intoxicated.

On May 14 at 2:45 a.m. at Stevens and Duluth a police officer stopped a vehicle for going at a high rate of speed. Jill Annette Wilcox, 22, Thief River Falls, was arrested for driving while intoxicated.

Criminal damage to property. On May 14 police received a call a person saying that someone had broken into their home in the 400 block of North Duluth and the person was still in the home. A person had kicked in the front door and was still there when police arrived. The individual was fooling for an occupant of the residence. Damage loss was estimated at between $500 to $400. Roger Jon Anderson, 22, Thief River Falls, was arrested and charged with criminal damage to property.

Burglary. On May 14 at 12:22 p.m. police received a report that someone tried to break into North Border Wholesale. A chain link fence on the southside had been pulled loose and bent back. Entry to the main warehouse was not gained but the fence was damaged at $100.

Criminal sexual conduct. Jerome James Hermann, 21, Thief River Falls, was arrested on a warrant from Marshall county. Hermann is being charged with two counts of criminal sexual conduct in the third degree, and two counts of furnishing or giving alcohol to a person under the age of 21. The charges stem from an incident on April 22 involving two minor females.

Court cases listed

Several violations for consumption under age were listed in the Pennington County Citation Disposition Bulletin for the period of May 5-11.

Thief River Falls police: Brian Lee Bergquist, Thief River Falls, Paul Eugene Green, Thief River Falls, 18, violation of a motorcycle permit; 18, David Leroy Halla, Crookston, 20, consumption under age, $77.50; Jason Lee Jorgenson, Thief River Falls, 20, consumption by a minor adult, 10 days in jail; Jon Wayne Lenhart, Thief River Falls, intoxicating liquor, $52.50, $107.10 restitution, six months in jail, five years on supervised probation; Todd Charles Mueller, Thief River Falls, 21, exhibition driving, $64.50; Bryan Wayne Sutcliffe, Euclid, 19, consumption under 21, $77.50.

Henry Andrew Christianson, Thief River Falls, 55, gross misdemeanor theft, 90 days in jail, supervised probation for five years; Jeffrey Lane Randberg, Bagley, 20, $4,050, restitution, 90 days in jail; Joseph Jr. Thief River Falls, felony criminal damage to property in the fifth degree, $32.50, $1,147.68 restitution, 91 days in jail, placed on supervised probation for five years; Lorraine Mavis Twitchell, Clearbrook, 70, traffic light violation, $76.

Elroy William Jones, Thief River Falls, 24, disorderly conduct, $77.50, 10 days in jail stayed for one year; Joey Wilhelm McGregor, Warren, 20, consumption by a minor adult, $77.50; Sarah Lynn Mischke, Thief River Falls, 19, consumption under 21, $257.50; Andrew James Olson, Middle River, 16, 45/50, $47.50; Aaron Norman Oshie, Thief River Falls, 20, horse violation, $67.50; Jason Allen Peterson, Warren, 20, consumption by a minor adult, $77.50.

Stacy Jo Schafer, Euclid, 19, consumption under age, $77.50; Darin Bernard Seisler, Crookston, 19, consumption under age, $77.50; Mark James Sinagoin, Thief River Falls, 19, consumption by minor adult, $77.50; Kim Renae Wahlager, Crookston, 18, consumption under age, $77.50; Christopher Leon Allaugh, Warren, 20, consumption/driver/fire, $257.50; Jessica Lynn Belcher, Warren, consumption under age, $77.50; Michael Anthony Blenek, Warren, 20, consumption under age, Euclid, $77.50; Lawrence Edward Brown, Thief River Falls, 48, disorderly conduct in the fifth degree $392.50, one year in jail with six hundred days stayed for two years placed on unsupervised probation for two years; Dirk Alan Hagen, Thief River Falls, 19, consumption under age, $77.50; Brian Leroy Andersen, Halma, 19, consumption under age, $77.50; Veronica Kay Balderson, Thief River Falls, 22, theft of service, 10 days in jail stayed for one year; Randy Allen Dahlen, Thief River Falls, 34, disorderly conduct, 10 days in jail with all but four days stayed for one year.

Pennington county sheriff's department cases: Shawn Alan Grover, Argyle, 25, disorderly conduct, $77.50; Brian Curtis Howe, Thief River Falls, 19, Paul Eugene Green, Thief River Falls, 18, violation of a motorcycle permit; 18, David Leroy Halla, Crookston, 20, consumption under age, $77.50; Jason Lee Jorgenson, Thief River Falls, 20, consumption by a minor adult, 10 days in jail; Jon Wayne Lenhart, Thief River Falls, intoxicating liquor, $52.50, $107.10 restitution, six months in jail, five years on supervised probation; Todd Charles Mueller, Thief River Falls, 21, exhibition driving, $64.50; Bryan Wayne Sutcliffe, Euclid, 19, consumption under 21, $77.50.

Henry Andrew Christianson, Thief River Falls, 55, gross misdemeanor theft, 90 days in jail, supervised probation for five years; Jeffrey Lane Randberg, Bagley, 20, $4,050, restitution, 90 days in jail; Joseph Jr. Thief River Falls, felony criminal damage to property in the fifth degree, $32.50, $1,147.68 restitution, 91 days in jail, placed on supervised probation for five years; Lorraine Mavis Twitchell, Clearbrook, 70, traffic light violation, $76.

Elroy William Jones, Thief River Falls, 24, disorderly conduct, $77.50, 10 days in jail stayed for one year; Joey Wilhelm McGregor, Warren, 20, consumption by a minor adult, $77.50; Sarah Lynn Mischke, Thief River Falls, 19, consumption under 21, $257.50; Andrew James Olson, Middle River, 16, 45/50, $47.50; Aaron Norman Oshie, Thief River Falls, 20, horse violation, $67.50; Jason Allen Peterson, Warren, 20, consumption by a minor adult, $77.50.

Stacy Jo Schafer, Euclid, 19, consumption under age, $77.50; Darin Bernard Seisler, Crookston, 19, consumption under age, $77.50; Mark James Sinagoin, Thief River Falls, 19, consumption by minor adult, $77.50; Kim Renae Wahlager, Crookston, 18, consumption under age, $77.50; Christopher Leon Allaugh, Warren, 20, consumption/driver/fire, $257.50; Jessica Lynn Belcher, Warren, consumption under age, $77.50; Michael Anthony Blenek, Warren, 20, consumption under age, Euclid, $77.50; Lawrence Edward Brown, Thief River Falls, 48, disorderly conduct in the fifth degree $392.50, one year in jail with six hundred days stayed for two years placed on unsupervised probation for two years; Dirk Alan Hagen, Thief River Falls, 19, consumption under age, $77.50; Brian Leroy Andersen, Halma, 19, consumption under age, $77.50; Veronica Kay Balderson, Thief River Falls, 22, theft of service, 10 days in jail stayed for one year; Randy Allen Dahlen, Thief River Falls, 34, disorderly conduct, 10 days in jail

Bill Ness and Chris Twomey with Arctco, Inc. of Thief River Falls, hold a print of the Thief River Falls Soo Line Depot, presented to Arctco by the Historic Depot Preservation Committee. Arctco will also be listed as a member of the "1024 Steam Engine Crew Tribute Wall", which will become a permanent part of the renovation project.

Northland C.C. sponsors violence prevention panel

Teamwork is the key word when dealing with the victims of domestic abuse and sexual assault. Law enforcement officers and health care providers are important members of that team along with social services and the legal system. Each profession plays an integral role in providing the best care, protection and appropriate treatment for victims and aggressors.

Members of this team recently gathered to speak with law enforcement and nursing students at Northland Community College. Alice Rogalla, assistant county attorney, Chief of Police Ken Fredeberg, Cassandra Johnson from the Voices Intervention Project, and Jan Nelson, an emergency room nurse, served as panel members. They discussed their independent and interdependent roles as they deal with the crisis and sexual assault. Law enforcement officers and health care providers are important members of that team along with social services and the legal system. Each profession plays an integral role in providing the best care, protection and appropriate treatment for victims and aggressors.

The goal of the discussion was to impress upon the future law enforcement officers and nurses that this community is served best when collaborative relations are established, supported and nurtured among all members of the team. Members tend to expense and the common goal of helping the victim and family. The need to start building the idea of teamwork early in their education, Thomas Dult Peter, nursing director, Northland law enforcement coordinator, Kevin Sunkley and Deb Fier Plan to continue the joint discussion in the future.

NORTHERN MOTORS, INC.
YOUR FULL LINE GM DEALER

CHEVROLET Oldsmobile Cadillac GMC BUICK PONTIAC

Arctco Employees
Thief River Falls, MN 56701

To All Arctco Employees:

CONGRATULATIONS ON A JOB WELL DONE!!!! YOUR BEST YEAR EVER!!! It is only through the efforts of YOU the Arctco EMPLOYEES that makes you lead the way in the snowmobile Industry!!! All of us at Northern Motors, Inc. are proud of you.

In showing our appreciation Northern Motors would like to offer you a $200.00 bonus discount. This bonus discount applies to any new or used vehicle in stock. This is over and above other rebates, discounts, and special prices. Just Show your Arctco I.D.

Thanks For A Job Well Done,
NORTHERN MOTORS, INC

Robert J. Dondelinger
President

P.S. Above offer expires 5/31/95 and applies to any vehicle over $1,500.00.

Highway 1 & 59 West, Thief River Falls, Minnesota 56701 (218) 681-4820

NATIONAL HOSPITAL WEEK MAY 7-13, 1995 Hospitals... The Heart of A Healthier Community

Photo Cover of The Hospital Week Events

Demonstrating how a person with artificial arms can use utensils to feed himself or herself, Art Heinze held the rapt attention of second graders visiting the Northwest Medical Center Monday, May 8, during National Hospital Week.

Art Heinze, director of occupational therapy at Northwest Medical Center, demonstrated the use of his artificial arms for second graders visiting the medical center Monday, May 8, during National Hospital Week. Heinze, who lost both arms in a circle saw accident while cutting wood as a teenager, showed the children how he can control opening and closing of his hooks by motion of his shoulders, how the direction of the hooks can be changed to allow different functions and how an computer can use the prostheses to accomplish daily tasks. He also answered questions from the attentive students.

Lavonna Thune and Sylvia Rondorf, serve up a sundae during National Hospital Week at Northwest Medical Center in Thief River Falls.

Goodridge Community News

Sheri Liedberg
681-4446

On Sunday, May 7, no Usa day of Sunday school was held at the Bethel Lutheran church. Sunday school awards and certificates were presented to students and teachers. The children also sang. The teachers at Ekeland included Danielle Hyland, Jamie Beskilo, Sandi Nerhus, Brenda Dahlen, Gail Kolstad, Sylvia Hoffman, Kim Johnsrud, Lois Johnson, Renae Marquis, Lori Marquis, Diane Selberg. Substitutes Mary Ann Sabbatel, Jaime Dilges, Crystalle Johnsrud, Treasurer Dawn Hanson, and Superintendent Dawn Hanson. Special thanks go all who put in their time for the children and to the parents and congratulations to their support both financially and spiritually. The Sunday school did some good works of stewardship this year. We collected items for the Lutheran World Relief health kits and made 10 of each. We also collected pop tops for the Ronald McDonald House. A wonderful ham dinner was served following the Sunday school.

Mrs. Rhonda Bolstad, stopped at the Clarence Dahlen home on Thursday afternoon.

Mrs. Duane Tose and Mrs. Jim Monty of Pelican Rapids came Tuesday evening to spend the night at the home of Rosland home in The River Falls.

Wednesday late afternoon, Mr. and Mrs. Neil Lindberg were visitors and coffee guests at the Norman Lindberg home in Thief River Falls.

Visiting at Lindberg and Francino Anderson's Monday were the Neil Lindberg home Wednesday.

SERVICE IS THE DIFFERENCE

- Home Oxygen Therapy & Respiratory Products
- Incontinence & Urological Products
- IV & Nutritional Therapy
- Seat Lift Chairs
- Electric Scooters
- Bathroom Safety Products
- Canes, Walkers, Crutches
- Vera Competitive Prices
- 24 Hour emergency call service
- We submit all necessary medicare & insurance claims
- Free Delivery in most cases.

Congratulations On Another Year Of Community Service!

WE OFFER BATHROOM SAFETY EQUIPMENT

- Commodes
- Hand-Held Shower Kits
- Transfer Benches
- Grab Bars
- Raised Toilet Seats
- Shower Benches

Country Health
HOME MEDICAL EQUIPMENT SERVICES

Hours:
Mon. - Fri.
8:30 A.M.-
5:00 P.M.

322 LaBree Avenue North
Thief River Falls, MN
1-800-649-8878 218-681-8214

2100 South Columbia Road
Grand Forks, ND
1-800-543-0185 701-775-3965

Adaptive techniques for people with disabilities were shown to second graders visiting Northwest Medical Center Monday, May 8 during National Hospital Week. Annabelle Cuppett demonstrated how some of the various items could be used.

Linda Welk, certified laboratory scientist from the blood laboratory at Northwest Medical Center in Thief River Falls, draws a blood sample from Elaine Gravum while Linda Goulet waits her turn. The cholesterol screening clinic was held last Wednesday in the Lincoln high school cafeteria as a National Hospital Week event. Also pictured are Gail Holland (left), public relations coordinator at the medical center, and Lincoln staff members Brenda Kasprick and Cecelia Stoltman. About 45 people had their cholesterol checked.

Curiosity about how items designed to assist persons with handicaps are used was shown by second graders attending programs Monday, May 8, at Northwest Medical Center.

Eleni Adamopoulos a students helper at Northwest Medical Center, assists Ellen Peterson, a resident at the C & NC unit to play bingo.

Bingo was one of the events held during National Hospital and Nursing Home week at the hospital.

Reiner Community News

Dorothy Miller
379-4269

Notice – Memorial Picnic

A community pot luck picnic will be held at the Reiner church Sunday, May 28 at 2 p.m. in the afternoon. Everyone welcome!

Easter dinner guests at the Bob and Marilyn Miller home were Mr. and Mrs. Gary Voss, Marcia and Kenny of Grand Forks, Darrell, Richard Voss and Shane of Bemidji, Mr. Susan Eck and Jesse of Bemidji, Bob Eck of Columbia, Good Voss, Karyl and Jared Kversen, Ethel Johnson, Stanley Erickson and Marvin Voss.

Weekend guests at the Marvin Voss home were Gary and Valerie and Marcia and Kenny Voss, Richard and Shane Voss and Butch and Susan Eck of Bemidji, Jonathan, Khazey and Bethka, Mr. and Mrs. Richard Miller, Ethel Johnson, Marvin Voss, Mr. and Mrs. Palmer Holte, Gerald Voss, Ethel Johnson and Stanley Erickson. Happy birthday to you Marvin!

Mr. and Mrs. Edgar Miller visited Sunday evening, May 7, at the Sandy and Ralph Sick and Jocelyn and Ron Miller homes on Ada and brought birthday wishes to Sandy who celebrated her birthday that day. Happy birthday Sandy!

Helped Marvin celebrate on Thursday evening and enjoyed supper were her family Beth, Jonathan, Khazey and Bethka, Mr. and Mrs. Richard Miller, Marvin Voss, Gerald Voss, Mr. and Mrs. Palmer Holte, Gerald Voss, Ethel Johnson and Stanley Erickson. Happy birthday to you Marvin!

Helped Marvin celebrate on Thursday evening and enjoyed supper were her family Beth, Jonathan, Khazey and Bethka, Mr. and Mrs. Richard Miller, Marvin Voss, Gerald Voss, Mr. and Mrs. Palmer Holte, Gerald Voss, Ethel Johnson and Stanley Erickson. Happy birthday to you Marvin!

Chad Hanchin of Tulsa called his grandmother, Hulda Sigmud, with birthday wishes in honor of her 70th birthday on April 28.

Deniece Sigmud brought belated birthday wishes to Hulda Sigmud one day last week.

Happy Birthday!

Happy birthday to Marvin Miller who celebrated her birthday. Those who brought birthday greetings and

NATIONAL HOSPITAL WEEK
Hospitals... The Heart of Caring Community
MAY 7–13, 1995

EKEREN DRUG INC
Have Your Doctor Call Us...
681-2351
• Rush Prescription Service
• Next To Store Parking
• 60 Years Of Service
PUBLIC FAX CENTER SEND OR RECEIVE 681-2354
Open At 8:00 A.M. Every Morning!
EKEREN DRUG, INC.
681-2351
119 East 3rd St. Thief River Falls

Go Ahead, Make Their Day!

Whatever The Occasion, We Have A Beautiful Bouquet To Match.
And, Remember Flowers Show You Care.
Just Call Or Visit Us Today!
Hall's Floral, Inc.
681-1940
217 3rd Street East Thief River Falls, MN

NORTHWEST EYE CENTER
FREEMAN, MICKELSON AND ZIPPRICH,
Optometry
DICKEN P.A.,
Ophthalmology
THIEF RIVER FALLS
1-800-422-0183 · 681-1120 · 316 LaBree Ave. North
WARREN
745-4009 · 109 Minnesota Ave. South
RED LAKE FALLS
253-4342 · Clinic Building
OPTOMETRY OPHTHALMOLOGY
THIEF RIVER FALLS BUSINESS HOURS:
Mon. - Fri. 8 A.M. - 5 P.M.
Thursday Til 8:00 P.M.
Saturday 8 A.M. - Noon

Youngsters experimented with their dexterity in the chapel area of Northwest Medical Center in Thief River Falls during a National Hospital Week program Monday, May 8. Each year the medical center hosts second graders from Thief River Falls and area schools.

A brief idea of blindness was given to these second grade children visiting Northwest Medical Center Monday, May 8, during National Hospital Week. Eye holes on the masks were covered with tape and the children experimented with activities by touch.

Tracy Spry, director of maintenance at Northwest Medical Center in Thief River Falls, Dick Spyhalski, chief executive officer, and Deb Ernst, social services director, served up Sundaes to employees at Northwest Medical Center during National Hospital and Nursing Home week.

Kathy Erickson performed for residents of C&NC at Northwest Medical Center during National Hospital and Nursing Home Week.

Joan Strong, hospital volunteer at Northwest Medical Center, teaches children wearing blindfolds what it's like to read in braille. The children were participating in Kid's Day at Northwest Medical Center and the event was part of National Hospital and Nursing Home Week.

Various mobility aids were shown to second graders visiting Northwest Medical Center on Monday, May 8, during National Hospital Week. Wheelchairs, walkers, crutches and carts were available for the children to try using.

The Caring Staff Of...
OAKLAND PARK NURSING HOME
123 Baken St.
Thief River Falls, Minnesota 56701
Phone: 218-681-1675
MRS. SHARON AUSLID ADMINISTRATOR

Jane Aandal
Kimberly Amundsgard
Lois Anderson
Jorgen Balken
Marlys Balken
Michelle Balstad
Faye Beckind
Sheryl Bergson
Carol Bjornrud
Janette Boasen
Ellen Boeung
Gail Bohlke
Terri Burton
Amy Christianson
Melissa Coon
Gertrude Douglas
Sharon Ekeland
Amber Eli
Yvonne Eshon
Jana Ellingson
Jessica Erickson
Joel Fisher
Sara Finley
Jolene Fraloff
Jill Frederick
Marjorie Gerhardt
Bates Green
Cheryl Greenwald
Pamela Grgelanetz
Joann Gunlisch
Lynnae Hakanson
Marilyn Hance
Darlene Hanson
Jodi Hardert
Walter Helding
Darcy Henchal
Sharon Hogle
Selma Holter
Tami Holmgren
Tess Jacobson
Vicky Jensen
Alice Johnson
Jennifer Johnson
Sharon Johnson
Michelle Jones
Linelle Kim
Joan Kirstinson
Dawn Kornhauer
Audrey Kotzyi
Donna Kolosvari
Rachel Kroeger
Susan LaCourciere
Helen Langseth
Quien Thao Le
Dorothy Lewis
Ella Lowell
Shawn Magnus
Beverly Marstad
Elvia McBride
Dorothy Mehlhoek
Helen Modrell
Kandy Moeller
Ruth Nelson
Carl Nelson
Clarence Nelson
Darrel Nelson
Lynnae Norland
Tess Norland
Peggy Nord
April Nygaard
Betty Olson
Dawn Olson
Kathleen Olson
LaRae Olson
Marlene Olson
Sheryl Payne
Tammy Pendleton
Karen Hanson
Marnelle Rolfe
Margie Ruar
Judy Sannerud
Jan Schiel
Renee Sjolstad
Birdie Skjerven
Barbara Skeie
Cindi Stockwell
Moses Sonkar
Jeannette Stolman
Corinne Swanson
Corrine Swanson
Cindy Szlatevic
Elizabeth Tuan
Lois Thompson
Martha Torgerson
Wendy Wagner
Helen Wilson
Kimberly Wojchowski

Your Good Health Comes First.
We Deliver To All Thief River Falls Extended Care Facilities.
CALL TODAY FOR PRICE QUOTES!
681-1515
PAMIDA PHARMACY
Hwy. 59 South Thief River Falls, MN

New law changes farmers' rights to save and sell seed

Minnesota farmers and agriculture MDA officials know, by now, that there have been important changes in the federal Plant Variety Protection Act (PVPA) which affect them. Amendments to the PVPA and a decision by the U.S. Supreme Court in 1995 change farmers' rights which govern farmers' rights to save and sell seed of protected varieties.

MDA Commissioner Dennis R. Reddon said, "It used to be a case that been a common practice for farmers to sell seed to one another. But when this happens, royalties are not being paid to breeders who developed the new seed varieties. As a result, plant breeders have not experienced an adequate return on their investment. The rot filtered down much farther, which has moved overseas where laws are tougher and it's now somewhat of being a biological phenomenon in the United States. Laws like this do ripple back."

Previously farmers could legally save and sell up to 499 per cent of their harvest. But earlier this year the U.S. Supreme Court ruled that farmers may only legally save and replant the amount of seed needed for use on their own farm.

In addition, beginning April 1, 1995, the amended PVPA prohibits any unauthorized sale of protected varieties released after that date by producers to other producers. Varieties of seed released prior to April 1 can still be sold by farmers to other farmers, provided the amount of seed is no more than what could be used on the seller's own farm. If a farmer sells that amount of seed to someone else, he must purchase new seed for his own use.

Protected barley varieties include: Robust, Excel and Stander. Protected wheat varieties in Minnesota include: 2369, 2370, 2371, 2375, Burgess, Bolton, Marshall, Mustang, and Vance. Many other protected varieties exist for these and other grains.

Violating the PVPA is a misdemeanor crime, punishable by up to 90 days in jail and a $700 fine. In addition, violators could be subject to civil penalties of up to three times the amount of lost royalty plus interest. The amended law also extends protection to a harvested crop produced from illegally acquired seed. Furthermore, a seed conditioner who knowingly conditions more seed for a farmer than he can use on his own land, may be held partially liable.

For a list of protected varieties and/or information concerning the sale of seed in Minnesota contact: Charles Dale, MDA, 90 West Plato Blvd., St. Paul, MN 55107; or call (612) 296-6124.

Participants in the 2.1-mile portion of the 12th annual Thief River Falls Health In The Long Run were enjoying themselves as they neared the finish Saturday

Water was offered to participants who were competing in the 10-K portion of Saturday's Thief River Falls Health In The Long Run sponsored by Dakota Clinic-Thief River Falls and the Northwest Medical Center.

Health In The Long Run was a family affair for some on Saturday when Dakota Clinic-Thief River Falls and Northwest Medical Center sponsored its 12th annual event.

Volunteer workers were on hand at the finish line Saturday to record times for the 12th annual Health In The Long Run held in Thief River Falls.

Marty Torgerson assists a young visitor to the hospital experience what individuals with handicaps and disabilities experience. Several youth from throughout the area visited Northwest Medical Center in Thief River Falls during National Hospital and Nursing Home week.

MEDICAL CHECK-UP

The Medicine Shoppe®

PHARMACY SERVICES

- Fast Prescription Service
- Insurance Plans
  We accept Most third party and insurance plans
- Guaranteed Low Prices
  Our national guarantee ensures our low prices
- Health Care Screenings & Wellness Information
  We offer a variety of health care screenings and healthcare booklets

The Medicine Shoppe®
118 LaBree Ave. N. 681-8300 Thief River Falls

"We Are Proud Of The Services You Provide Northwest Minnesota!"

"Expressions of Love"
206 2nd St. East
Thief River Falls, MN 56701
(218) 681-6434

Wanda's Flower & Gift Shoppe

CHECK WITH US FOR
• Fresh Flower And Silk Arrangements
• Helium Balloons
• Gifts • Cards
• Victorian Gifts

Teleflora

Delivery Available... Stop By Today!

CONGRATULATIONS NORTHWEST MEDICAL CENTER!!

CHECK WITH US FOR:
- Prescriptions
- Gifts
- "Minnesota Made" Collectible Candies
- Home Health Care Supplies
- Cosmetics—Men's & Women's
- Fragrances—Men's & Women's
- Free Delivery · Mail Service

SAME DAY PHOTO FINISHING

Come And See Us In Our New Location At:
201 HORACE AVENUE NORTH
(The Old Hertz Grocery Store Bldg.)
THIEF RIVER FALLS, MN
Starting May 22nd, 1995

Thrifty White Stores
WITH A COMMITMENT TO THE COMMUNITIES WE SERVE.

Interest was evident in the faces of these second graders visiting Northwest Medical Center Monday, May 8, during National Hospital Week. They were watching a demonstration by Art Heinze, director of occupational therapy at the medical center, as he demonstrated the use of his artificial arms to perform a number of tasks.

Benji and Danny Sayler, sons of Ben and Marlene Sayler of Thief River Falls, performed for the residents of the CNC Unit of the Northwest Medical Center last Thursday night. After the boys perform, the family often stays to visit with the residents. The boys are sometimes accompanied by their mother.

Mabel Gaarde, Pearl Kiemnetson, Sandy Ratliff and Olga Myhre enjoyed a morning of song and friendship when the residents of Northwest Medical Center's CNC Unit got together for a sing-a-long.

Sylvia Sjoberg, Judy Dimch and Sharon Delmore, puppet masters for Kids On the Block, share special insights into the world of children with disabilities or handicaps. They were performing for area children who were visiting Northwest Medical Center in Thief River Falls during National Hospital and Nursing Home week.

CNC residents Frances Naland, Hubert Kuldick, Alice Brubakken, Annie Schultz, and Jenny Flipula joined in the sing-a-long on Wednesday, May 10 at the Northwest Medical Center.

Jesse Anderson, Edna Apploman, Ted Anderson, George Hesteskind and Annie Bagne joined Ida Nordvall in singing old favorites at the CNC sing-a-long last week.

About 45 staff members from Lincoln high school had their blood cholesterol tested at a screening clinic Wednesday afternoon, May 10, in the high school cafeteria. The screening was part of the observance of National Hospital Week and conducted by Linda Welk, CLS.

Lolell Dyrud listens while Linda Welk, CLS, explains that blood for cholesterol testing is usually drawn from the ring finger because it is the least calloused and bleeds easier. Blood cholesterol screening was conducted for about 45 staff members at Lincoln high school cafeteria Wednesday, May 10, during National Hospital Week.

The Second Section

State programs that provide community employment evaluated

Mn/DOH Disability Determination Services will collaborate on a multi-grant evaluation of Supported Employment Programs that provide community employment services to people with serious and persistent mental illnesses.

These projects, which are provided in Minnesota, are funded by the Minnesota Economic Security Division of Rehabilitation Services and Human Services' Mental Health Division. A $20,000 mini-grant will fully collect and study data on the collaboration effort and the impact on consumers.

There are 32,000 Minnesotans who have a persistent mental illness. On a personal level, it means that 90 per cent of the same people are unemployed. "People who have a mental illness can contribute to the state's economy and culture their independence," said Economic Security Commissioner R. Jane Brown.

The projects were established in three areas. Two projects established in 1992 are still funded. Projects are Mid-Minnesota Fred Takala Counties, and Mac Wright Employment Program Hennepin County. Mac Wright and Mesthome counties.

The second wave established six more projects in January of 1993 and five of those are still funded. They are New Horizons/SMRT Inc., Blue Earth County, Archwing Communities, Employment Resource Center of Industries, Kandiyohi and McLeod counties, Coordinated Employability Project, Hennepin Inc., Faribo, Mille Lacs, and Kandiyohi counties, Technical Internship Program Lake Fund Rehabilitation Center, Ramsey County, Employment Options Project Cook County, Lutheran Brotherhood.

Six more projects were added in July of 1994. They are: Employment Options Project, Ramsey County, Washington County, Northland Range Employability Project, Occupational Development Center, Itasca, northern St. Louis, northern Aitkin and Koochiching counties, Job Shop Association of Development Center, Kittson, Marshall, Red Lake and Polk counties, HDC Employability, Project Human Development Center, southern St. Louis and Carlton counties, Coordinated Employment Project — Region 5/6, Congressional Training Center, Cass, Hubbard and southern Aitkin counties, Project Opportunity — The Achievement Center/Project Opportunity, Rock County.

Roseau museum to host open house

Roseau County Historical Museum and Heritage Center will host an open house to honor of Memorial Day weekend. The open house is Sunday, May 20, from 10 a.m. to 5 p.m. Admission is free and there will be refreshments and drawings. The museum is located at 110 Second Avenue NE in Roseau.

65 give blood in Grygla Lions club blood drive

Seventy-two people volunteered to donate, and 65 were able to give blood for the Grygla Lions Club and the Grygla Lioness blood drive.

Individuals who assisted with the blood drive included: Ralph Rundell, blood drive coordinator, Jane Ann, Mildred Kumar, Joann Lartigues, Hazel Holthusen, Alva Spiers, Betty Olstad, and Adell Rozn. Space to hold the blood drive was provided by Grygla School District 447 in the school gym.

Blood samples to be analyzed for cholesterol were drawn during a screening clinic Wednesday afternoon at Lincoln high school in Thief River Falls. Here Linda Welk, certified laboratory scientist, draws a sample from the finger of Lee Alger, activities director. The screening clinic was conducted as one of the activities during National Hospital Week.

Six graduate from Cardiac Rehab program

by David Hill
Associate Editor

Six will graduate from Northwest Medical Center's new Cardiac Rehabilitation Program on May 19.

Tammy Hansen, acute department head in Cardiac Rehabilitation, said that they realized some time ago that individuals who had major heart problems needed to have access to help in changing their lifestyle, and in recovering from surgery. The pilot program which was created — Cardiac Rehabilitation Program — addresses educational needs, recovery and exercise for persons who have had or undergone a cardiac event. The program is to complete the 12th week. Six persons will graduate on May 19.

Hansen said she is excited about the program, which is located in the respiratory therapy department, because it addresses a serious need for heart patients in the community. And it also takes a great deal of effort for people to make what especially amounts to a lifestyle change.

Though similar programs are common in bigger hospitals, smaller hospitals, or rural areas, are involved. She explained that it is becoming more common because surgery to the heart is becoming more common, and hospital care, in general, is becoming more regionalized. That is, patients and the senior communities will drive further for exceptional heart care, but are less likely to drive the same distance on a regular basis to receive other care.

The program was developed at Northwest Medical Center in Thief River Falls through cooperation between Respiratory Therapy department and Florence Nelson, nurse manager of the Intensive Care Unit. Dr. Sanjay Patel and Dr. Ashok Patel are currently the medical directors of the Cardiac Rehabilitation program and Respiratory Therapy department.

The core focus goals of the program, as already mentioned, are education, exercise and lifestyle changes. These goals are monitored by the professional staff.

All of the instructors in the program are certified in advanced cardiopulmonary life support, and a nurse, expert in reading telemetry strips, is always present. Hansen said they also take advantage of professional staff resources in the community.

Hansen told the course is very structured but informal. Participants either become friends and find it helpful to be able to compare experiences with other people who have undergone the same.

Quite often, participants establish their own goals. For example, one might want to go back to family, or maybe just to be able to walk. Exercise is one method of monitoring success. Hansen said participants often begin is low-intensity workout that eventually lasts about 30 minutes. During the exercise, they wear a heart monitor and their blood pressure and oxygen level are monitored. The low intensity workout can consist of anything as far as possibly outside of Antigo, organized (arm machine), treadmill, or bicycle.

Hansen said that the cost of the program will get bigger and better. She said she would like from the first pilot program. From this experience, she will plan for a more cost efficient system.

Hansen said she also learned that there is a difference between nurses and women and will have heart programs, and how it impacts their lives and their role primary.

A woman whose husband is in the program said about the program, "It's the best thing that we've gotten." She added that the therapists are pleasant.

Cardiac Rehabilitation is a physician-ordered therapy. Eighty to 100 per cent of program costs to the patient, are covered by insurance.

For more information about the three-phase program contact the Respiratory Therapy Department at Northwest Medical Center, or Florence Nelson at Northwest Medical Center 681-4240.

Renaldo provides children visiting Northwest Medical Center last week with a lesson on disabilities. Renaldo is a puppet in Kid's On the Block Puppets. Sylvia Sjoberg and Judy Dimlich were the puppet masters in this sketch.

MAY SPECIALS!!
Chicken Basket $3.50
1/3 Lb. Burger On Large $1.75
Steak Bun $1.75
CARRY OUT ORDERS
Open Mon. - Sat. 8 a.m - 1 a.m - Sun. 12 noon - 12 midnight
SWEDE'S PLACE
212 Second St. East 681-5300 T.R. Falls, MN

SAVE UP TO 25% AND MORE ON LONG DISTANCE PHONE CALLS
BUSINESS OR RESIDENTIAL
NO COST, NO FEES
GET DIRECT DIALLONG DISTANCE
WHEN AWAY FROM BUSINESS OR HOME
FOR MORE INFORMATION CALL
DAVE VOLKER
681-7033 OR 681-6847
THIEF RIVER CABLE VISION
Cable TV • Satellite • Wireless

APPLIANCE & TV SHOWCASE
"YOUR DOWNTOWN APPLIANCE STORE!"
Full Line Service For All TVs, VCRs, Appliances & Antennas
House Calls Available
681-5676
Corner of 3rd & Hoover, Thief River Falls

NORTHWESTERN PODIATRY CLINIC, LTD.
Podiatrist Foot Surgeon
Curtis D. Ebeling M.D.
Corns, Callouses, Bunions, Hammer Toes, Ingrown Toenails
• Sports Medicine • Reconstruction Done Surgery • Care For Adults & Children • Flexible Foot Care
COMPREHENSIVE FOOT CARE
Located in
NORTHWEST MEDICAL CENTER
100 St. Ladislaus Ave., T.R. Falls, MN
For Appointment 218-681-4625

Your One Stop Garden Center
• Onion Sets & Seed Potatoes
• Bulk Corn, Peas & Beans
• Vegetable & Flower Seeds
• Large Selection Of Spring Bulbs & Perennials
• Lawn Grass Seed (Free Use Of Spreader)
• Lawn & Garden Fertilizer (Free Use Of Spreader)
• Fert-I-Lome Weed & Feed For Lawns
New Shipments Arriving Daily!
Bedding & Vegetable Plants Have Arrived!
Blooming Geraniums In Stock!
Variety Of Bird Seeds & Feeders
• Roses • Shrubs • Trees
NORTHLAND PRODUCE
YARD • GARDEN • PET SUPPLY
416 Atlantic Ave. N. 681-2420 Thief River Falls

MAY
Sunday Monday Tuesday Wednesday Thursday Friday Saturday
1 Spin & Win (Evenings)
2 Spin & Win (Evenings)
3 Blackjack Tournament
4 Double Payouts 12 noon - 10 p.m.
5 Double Payouts 12 noon - 10 p.m.
6 Prize Bids & Walleye Special Bowlin Power Ball (Every Hour) Spin & Bingo
7 Prize Bids & Walleye Special
8 Spin & Win (Evenings)
9 Spin & Win (Evenings)
10 Blackjack Tournament Good Neighbor Night At Bingo
11 Double Payouts 12 noon - 10 p.m.
12 Double Payouts 12 noon - 10 p.m.
13 Prize Bids & Walleye Special Early Mother's Day 12:00 Off Bingo
14 Super Bingo
15 Spin & Win (Evenings)
16 Spin & Win (Evenings)
17 Blackjack Tournament Carry Higher Bar At Bingo $10,000 Cash
18 Double Payouts 12 noon - 10 p.m.
19 Double Payouts 12 noon - 10 p.m.
20 Second Chance Carry Higher Bar At Bingo
21 $10.00 Added To Fish Bowl At Bingo
22 $10.00 Added To Cash Bowl At Bingo
23 Spin & Win (Evenings)
24 Blackjack Tournament $100 At Bingo
25 Double Payouts 12 noon - 10 p.m.
26 Double Payouts 12 noon - 10 p.m.
27 May Birthdays 10:00 A.M. Bingo
28 Prize Bids & Walleye Special
29 Spin & Win (Evenings) Lights Out Flowing
30 Spin & Win (Evenings)
31 Blackjack Tournament
Good Luck From The RIVER ROAD CASINO & BINGO!
Double Prize Bids available on Mondays, Wednesdays and Saturdays Lucky Lounge Double Prize Bids for Jackpots between $100 and $500. Management reserves the right to change this schedule at any time
River Road Casino & Bingo
218-681-4060
5 miles south of Thief River Falls on Hwy. 59
RIVER ROAD CASINO

We're Always Helping You Fish Bigger For New Customers
Advertise With The Times And WATCH
324 Main Ave. N. T.R.Falls
681-4450

Star Community News

Mayme Johnson
378-4333

Friday, May 26 — Mrs. Tim Lundeen, Alissa and Sharon — visited with Mrs. Lorraine Thien Line. Mr. and Mrs. Tim Lundeen, Johanna and Alissa visited with Mr. and Mrs. Percy Lundeen. Hiram Rieten visited.

Bonnie Johnson of Thief River Falls was a weekend guest of the Leroy Johnsons.

Wednesday, May 31 — Cub Scout Awards was a social at the Eddy Johnson home.

Mr. and Mrs. Clarence Johnson had as their guest for a few days Mr. Gerald Gray.

Mr. and Mrs. Mondeul was a noon church guest on Saturday at the Clarence Johnson home.

Saturday, May 27 — Bruce Solberg and Joyce attended the Grand March in Goodridge.

Dick Marquis of Chisago and Don Morris were visitors and guests on Saturday at the Gene Marquis home.

Wednesday, February 1st had dinner with his mother, Etta Mosborn. Gene Marquis and his mother, Shirley Johnson visited with Doris Danielson and at the Kenny Nybo home in Gully.

Bonnie Johnson of Thief River Falls visited at the Tim Lundeen home on Friday night.

Monday afternoon Mr. and Mrs. Clarence Johnson had lunch at the home of Mayme Johnson.

A week ago Sunday Mr. and Mrs. Jake Anderson and Kelvin attended the Anderson reunion at Barnum home in honor of Melanie's Confirmation congratulations on your great day Melanie.

Friday, May 12 — Trosky Marilys Johnson's birthday. Guests were Mayme Johnson, Mrs. Pat Szymansky got together to visit at the Pat Szymansky home last Thursday.

Thursday, May and Mrs. Norman Kriel were visitors and coffee guests at the Arthur Hanson home in Thief River Falls.

Susan Johnson, Jessica Michele and Monica were supper guests on Saturday at the Clarence Johnson home.

Clarence Johnson visited by phone with his nephew, Duane Johnson of Fresno, CA. on Friday evening.

Clarence Johnson visited with his sister, Mrs. Hulda Rosebergeat at the home in Steinbauer Manor, Friday afternoon.

Monday, May 15 — Mrs. Hulda Johnson had as her guests at the Dale Johnson home.

Mrs. Marie Nossem. Mr. and Mrs. Ben Weitzman of Grygla and Mrs. Ida Nossem of Thief River Falls and Jean Johnson and Mayme Johnson were among a group that attended the RE Appreciation Supper on Wednesday, May 3 at St. Bernard's Catholic church in Thief River Falls.

Gilmer Mandeville had supper on Wednesday evening at the home of Gordon Johnson.

Monday, May Clayton Johnson, on his birthday, Mr. and Mrs. Arnold Solad of Grygla brought birthday gleanings and birthday cake and gifts and cards to Mayme Johnson.

Mr. and Mrs. Gordon and Tara and Rosean Johnson spent a weekend in Fargo, Friday until Sunday in the home of Mr. and Mrs. Ken Johnson.

Mr. and Mrs. Tim Lundeen visited with friends and Grandma Tracy.

Tim Lundeen and Alissa were a noon guest on Steinbauer Manor, Friday afternoon.

Monday, Lisa Johnson was a noon guest at the home of Dale Johnson.

Mrs. Marie Nossem. Mr. and Mrs. Ben Weitzman of Grygla and Mrs. Ida Nossem of Thief River Falls and Jean Johnson and Mayme Johnson were among a group that attended the RE Appreciation Supper on Wednesday, May 3 at St. Bernard's Catholic church in Thief River Falls.

Gilmer Mandeville had supper on Wednesday evening at the home of Gordon Johnson.

Monday, Mrs. Clayton Johnson, on her birthday, Mr. and Mrs. Arnold Solad of Grygla brought birthday gleanings and birthday cake and gifts and cards to Mayme Johnson.

Mr. and Mrs. Gordon and Tara and Rosean Johnson spent a weekend in Fargo, Friday until Sunday in the home of Mr. and Mrs. Ken Johnson.

Mr. and Mrs. Tim Lundeen visited with friends and Grandma Tracy.

Tim Lundeen and Alissa were a noon guest on Steinbauer Manor, Friday afternoon.

Monday, Lisa Johnson was a noon guest at the home of Dale Johnson.

Tuesday afternoon, Johnny Johnson and Mayme Johnson were guests at the home of Jean Johnson.

Tuesday afternoon, Mayme Johnson was a guest at the home of Jean Johnson.

Wednesday, May 10 — Mayme Johnson was a guest at the home of Jean Johnson.

Thursday, May 11 — Mayme Johnson was a guest at the home of Jean Johnson.

Friday, May 12 — Mayme Johnson was a guest at the home of Jean Johnson.

Saturday, May 13 — Mayme Johnson was a guest at the home of Jean Johnson.

Sunday, May 14 — Mayme Johnson was a guest at the home of Jean Johnson.

Monday, May 15 — Mayme Johnson was a guest at the home of Jean Johnson.

Tuesday, May 16 — Mayme Johnson was a guest at the home of Jean Johnson.

Wednesday, May 17 — Mayme Johnson was a guest at the home of Jean Johnson.

Thursday, May 18 — Mayme Johnson was a guest at the home of Jean Johnson.

Friday, May 19 — Mayme Johnson was a guest at the home of Jean Johnson.

Saturday, May 20 — Mayme Johnson was a guest at the home of Jean Johnson.

Sunday, May 21 — Mayme Johnson was a guest at the home of Jean Johnson.

Monday, May 22 — Mayme Johnson was a guest at the home of Jean Johnson.

Tuesday, May 23 — Mayme Johnson was a guest at the home of Jean Johnson.

Wednesday, May 24 — Mayme Johnson was a guest at the home of Jean Johnson.

Thursday, May 25 — Mayme Johnson was a guest at the home of Jean Johnson.

Friday, May 26 — Mayme Johnson was a guest at the home of Jean Johnson.

Saturday, May 27 — Mayme Johnson was a guest at the home of Jean Johnson.

Sunday, May 28 — Mayme Johnson was a guest at the home of Jean Johnson.

Monday, May 29 — Mayme Johnson was a guest at the home of Jean Johnson.

Tuesday, May 30 — Mayme Johnson was a guest at the home of Jean Johnson.

Wednesday, May 31 — Mayme Johnson was a guest at the home of Jean Johnson.

Thursday, June 1 — Mayme Johnson was a guest at the home of Jean Johnson.

Friday, June 2 — Mayme Johnson was a guest at the home of Jean Johnson.

Saturday, June 3 — Mayme Johnson was a guest at the home of Jean Johnson.

Sunday, June 4 — Mayme Johnson was a guest at the home of Jean Johnson.

Monday, June 5 — Mayme Johnson was a guest at the home of Jean Johnson.

Tuesday, June 6 — Mayme Johnson was a guest at the home of Jean Johnson.

Wednesday, June 7 — Mayme Johnson was a guest at the home of Jean Johnson.

Thursday, June 8 — Mayme Johnson was a guest at the home of Jean Johnson.

Friday, June 9 — Mayme Johnson was a guest at the home of Jean Johnson.

Saturday, June 10 — Mayme Johnson was a guest at the home of Jean Johnson.

Sunday, June 11 — Mayme Johnson was a guest at the home of Jean Johnson.

Monday, June 12 — Mayme Johnson was a guest at the home of Jean Johnson.

Tuesday, June 13 — Mayme Johnson was a guest at the home of Jean Johnson.

Wednesday, June 14 — Mayme Johnson was a guest at the home of Jean Johnson.

Thursday, June 15 — Mayme Johnson was a guest at the home of Jean Johnson.

Friday, June 16 — Mayme Johnson was a guest at the home of Jean Johnson.

Saturday, June 17 — Mayme Johnson was a guest at the home of Jean Johnson.

Sunday, June 18 — Mayme Johnson was a guest at the home of Jean Johnson.

Monday, June 19 — Mayme Johnson was a guest at the home of Jean Johnson.

Tuesday, June 20 — Mayme Johnson was a guest at the home of Jean Johnson.

Wednesday, June 21 — Mayme Johnson was a guest at the home of Jean Johnson.

Thursday, June 22 — Mayme Johnson was a guest at the home of Jean Johnson.

Friday, June 23 — Mayme Johnson was a guest at the home of Jean Johnson.

Saturday, June 24 — Mayme Johnson was a guest at the home of Jean Johnson.

Sunday, June 25 — Mayme Johnson was a guest at the home of Jean Johnson.

Monday, June 26 — Mayme Johnson was a guest at the home of Jean Johnson.

Tuesday, June 27 — Mayme Johnson was a guest at the home of Jean Johnson.

Wednesday, June 28 — Mayme Johnson was a guest at the home of Jean Johnson.

Thursday, June 29 — Mayme Johnson was a guest at the home of Jean Johnson.

Friday, June 30 — Mayme Johnson was a guest at the home of Jean Johnson.

Saturday, July 1 — Mayme Johnson was a guest at the home of Jean Johnson.

Sunday, July 2 — Mayme Johnson was a guest at the home of Jean Johnson.

Monday, July 3 — Mayme Johnson was a guest at the home of Jean Johnson.

Tuesday, July 4 — Mayme Johnson was a guest at the home of Jean Johnson.

Wednesday, July 5 — Mayme Johnson was a guest at the home of Jean Johnson.

Thursday, July 6 — Mayme Johnson was a guest at the home of Jean Johnson.

Friday, July 7 — Mayme Johnson was a guest at the home of Jean Johnson.

Saturday, July 8 — Mayme Johnson was a guest at the home of Jean Johnson.

Sunday, July 9 — Mayme Johnson was a guest at the home of Jean Johnson.

Monday, July 10 — Mayme Johnson was a guest at the home of Jean Johnson.

Tuesday, July 11 — Mayme Johnson was a guest at the home of Jean Johnson.

Wednesday, July 12 — Mayme Johnson was a guest at the home of Jean Johnson.

Thursday, July 13 — Mayme Johnson was a guest at the home of Jean Johnson.

Friday, July 14 — Mayme Johnson was a guest at the home of Jean Johnson.

Saturday, July 15 — Mayme Johnson was a guest at the home of Jean Johnson.

Sunday, July 16 — Mayme Johnson was a guest at the home of Jean Johnson.

Monday, July 17 — Mayme Johnson was a guest at the home of Jean Johnson.

Tuesday, July 18 — Mayme Johnson was a guest at the home of Jean Johnson.

Wednesday, July 19 — Mayme Johnson was a guest at the home of Jean Johnson.

Thursday, July 20 — Mayme Johnson was a guest at the home of Jean Johnson.

Friday, July 21 — Mayme Johnson was a guest at the home of Jean Johnson.

Saturday, July 22 — Mayme Johnson was a guest at the home of Jean Johnson.

Sunday, July 23 — Mayme Johnson was a guest at the home of Jean Johnson.

Monday, July 24 — Mayme Johnson was a guest at the home of Jean Johnson.

Tuesday, July 25 — Mayme Johnson was a guest at the home of Jean Johnson.

Wednesday, July 26 — Mayme Johnson was a guest at the home of Jean Johnson.

Thursday, July 27 — Mayme Johnson was a guest at the home of Jean Johnson.

Friday, July 28 — Mayme Johnson was a guest at the home of Jean Johnson.

Saturday, July 29 — Mayme Johnson was a guest at the home of Jean Johnson.

Sunday, July 30 — Mayme Johnson was a guest at the home of Jean Johnson.

Monday, July 31 — Mayme Johnson was a guest at the home of Jean Johnson.

Tuesday, August 1 — Mayme Johnson was a guest at the home of Jean Johnson.

Wednesday, August 2 — Mayme Johnson was a guest at the home of Jean Johnson.

Thursday, August 3 — Mayme Johnson was a guest at the home of Jean Johnson.

Friday, August 4 — Mayme Johnson was a guest at the home of Jean Johnson.

Saturday, August 5 — Mayme Johnson was a guest at the home of Jean Johnson.

Sunday, August 6 — Mayme Johnson was a guest at the home of Jean Johnson.

Monday, August 7 — Mayme Johnson was a guest at the home of Jean Johnson.

Tuesday, August 8 — Mayme Johnson was a guest at the home of Jean Johnson.

Wednesday, August 9 — Mayme Johnson was a guest at the home of Jean Johnson.

Thursday, August 10 — Mayme Johnson was a guest at the home of Jean Johnson.

Friday, August 11 — Mayme Johnson was a guest at the home of Jean Johnson.

Saturday, August 12 — Mayme Johnson was a guest at the home of Jean Johnson.

Sunday, August 13 — Mayme Johnson was a guest at the home of Jean Johnson.

Monday, August 14 — Mayme Johnson was a guest at the home of Jean Johnson.

Tuesday, August 15 — Mayme Johnson was a guest at the home of Jean Johnson.

Wednesday, August 16 — Mayme Johnson was a guest at the home of Jean Johnson.

Thursday, August 17 — Mayme Johnson was a guest at the home of Jean Johnson.

Friday, August 18 — Mayme Johnson was a guest at the home of Jean Johnson.

Saturday, August 19 — Mayme Johnson was a guest at the home of Jean Johnson.

Sunday, August 20 — Mayme Johnson was a guest at the home of Jean Johnson.

Monday, August 21 — Mayme Johnson was a guest at the home of Jean Johnson.

Tuesday, August 22 — Mayme Johnson was a guest at the home of Jean Johnson.

Wednesday, August 23 — Mayme Johnson was a guest at the home of Jean Johnson.

Thursday, August 24 — Mayme Johnson was a guest at the home of Jean Johnson.

Friday, August 25 — Mayme Johnson was a guest at the home of Jean Johnson.

Saturday, August 26 — Mayme Johnson was a guest at the home of Jean Johnson.

Sunday, August 27 — Mayme Johnson was a guest at the home of Jean Johnson.

Monday, August 28 — Mayme Johnson was a guest at the home of Jean Johnson.

Tuesday, August 29 — Mayme Johnson was a guest at the home of Jean Johnson.

Wednesday, August 30 — Mayme Johnson was a guest at the home of Jean Johnson.

Thursday, August 31 — Mayme Johnson was a guest at the home of Jean Johnson.

Friday, September 1 — Mayme Johnson was a guest at the home of Jean Johnson.

Saturday, September 2 — Mayme Johnson was a guest at the home of Jean Johnson.

Sunday, September 3 — Mayme Johnson was a guest at the home of Jean Johnson.

Monday, September 4 — Mayme Johnson was a guest at the home of Jean Johnson.

Tuesday, September 5 — Mayme Johnson was a guest at the home of Jean Johnson.

Wednesday, September 6 — Mayme Johnson was a guest at the home of Jean Johnson.

Thursday, September 7 — Mayme Johnson was a guest at the home of Jean Johnson.

Friday, September 8 — Mayme Johnson was a guest at the home of Jean Johnson.

Saturday, September 9 — Mayme Johnson was a guest at the home of Jean Johnson.

Sunday, September 10 — Mayme Johnson was a guest at the home of Jean Johnson.

Monday, September 11 — Mayme Johnson was a guest at the home of Jean Johnson.

Tuesday, September 12 — Mayme Johnson was a guest at the home of Jean Johnson.

Wednesday, September 13 — Mayme Johnson was a guest at the home of Jean Johnson.

Thursday, September 14 — Mayme Johnson was a guest at the home of Jean Johnson.

Friday, September 15 — Mayme Johnson was a guest at the home of Jean Johnson.

Saturday, September 16 — Mayme Johnson was a guest at the home of Jean Johnson.

Sunday, September 17 — Mayme Johnson was a guest at the home of Jean Johnson.

Monday, September 18 — Mayme Johnson was a guest at the home of Jean Johnson.

Tuesday, September 19 — Mayme Johnson was a guest at the home of Jean Johnson.

Wednesday, September 20 — Mayme Johnson was a guest at the home of Jean Johnson.

Thursday, September 21 — Mayme Johnson was a guest at the home of Jean Johnson.

Friday, September 22 — Mayme Johnson was a guest at the home of Jean Johnson.

Saturday, September 23 — Mayme Johnson was a guest at the home of Jean Johnson.

Sunday, September 24 — Mayme Johnson was a guest at the home of Jean Johnson.

Monday, September 25 — Mayme Johnson was a guest at the home of Jean Johnson.

Tuesday, September 26 — Mayme Johnson was a guest at the home of Jean Johnson.

Wednesday, September 27 — Mayme Johnson was a guest at the home of Jean Johnson.

Thursday, September 28 — Mayme Johnson was a guest at the home of Jean Johnson.

Friday, September 29 — Mayme Johnson was a guest at the home of Jean Johnson.

Saturday, September 30 — Mayme Johnson was a guest at the home of Jean Johnson.

Sunday, October 1 — Mayme Johnson was a guest at the home of Jean Johnson.

Monday, October 2 — Mayme Johnson was a guest at the home of Jean Johnson.

Tuesday, October 3 — Mayme Johnson was a guest at the home of Jean Johnson.

Wednesday, October 4 — Mayme Johnson was a guest at the home of Jean Johnson.

Thursday, October 5 — Mayme Johnson was a guest at the home of Jean Johnson.

Friday, October 6 — Mayme Johnson was a guest at the home of Jean Johnson.

Saturday, October 7 — Mayme Johnson was a guest at the home of Jean Johnson.

Sunday, October 8 — Mayme Johnson was a guest at the home of Jean Johnson.

Monday, October 9 — Mayme Johnson was a guest at the home of Jean Johnson.

Tuesday, October 10 — Mayme Johnson was a guest at the home of Jean Johnson.

Wednesday, October 11 — Mayme Johnson was a guest at the home of Jean Johnson.

Thursday, October 12 — Mayme Johnson was a guest at the home of Jean Johnson.

Friday, October 13 — Mayme Johnson was a guest at the home of Jean Johnson.

Saturday, October 14 — Mayme Johnson was a guest at the home of Jean Johnson.

Sunday, October 15 — Mayme Johnson was a guest at the home of Jean Johnson.

Monday, October 16 — Mayme Johnson was a guest at the home of Jean Johnson.

Tuesday, October 17 — Mayme Johnson was a guest at the home of Jean Johnson.

Wednesday, October 18 — Mayme Johnson was a guest at the home of Jean Johnson.

Thursday, October 19 — Mayme Johnson was a guest at the home of Jean Johnson.

Friday, October 20 — Mayme Johnson was a guest at the home of Jean Johnson.

Saturday, October 21 — Mayme Johnson was a guest at the home of Jean Johnson.

Sunday, October 22 — Mayme Johnson was a guest at the home of Jean Johnson.

Monday, October 23 — Mayme Johnson was a guest at the home of Jean Johnson.

Tuesday, October 24 — Mayme Johnson was a guest at the home of Jean Johnson.

Wednesday, October 25 — Mayme Johnson was a guest at the home of Jean Johnson.

Thursday, October 26 — Mayme Johnson was a guest at the home of Jean Johnson.

Friday, October 27 — Mayme Johnson was a guest at the home of Jean Johnson.

Saturday, October 28 — Mayme Johnson was a guest at the home of Jean Johnson.

Sunday, October 29 — Mayme Johnson was a guest at the home of Jean Johnson.

Monday, October 30 — Mayme Johnson was a guest at the home of Jean Johnson.

Tuesday, October 31 — Mayme Johnson was a guest at the home of Jean Johnson.

Wednesday, November 1 — Mayme Johnson was a guest at the home of Jean Johnson.

Thursday, November 2 — Mayme Johnson was a guest at the home of Jean Johnson.

Friday, November 3 — Mayme Johnson was a guest at the home of Jean Johnson.

Saturday, November 4 — Mayme Johnson was a guest at the home of Jean Johnson.

Sunday, November 5 — Mayme Johnson was a guest at the home of Jean Johnson.

Monday, November 6 — Mayme Johnson was a guest at the home of Jean Johnson.

Tuesday, November 7 — Mayme Johnson was a guest at the home of Jean Johnson.

Wednesday, November 8 — Mayme Johnson was a guest at the home of Jean Johnson.

Thursday, November 9 — Mayme Johnson was a guest at the home of Jean Johnson.

Friday, November 10 — Mayme Johnson was a guest at the home of Jean Johnson.

Saturday, November 11 — Mayme Johnson was a guest at the home of Jean Johnson.

Sunday, November 12 — Mayme Johnson was a guest at the home of Jean Johnson.

Monday, November 13 — Mayme Johnson was a guest at the home of Jean Johnson.

Tuesday, November 14 — Mayme Johnson was a guest at the home of Jean Johnson.

Wednesday, November 15 — Mayme Johnson was a guest at the home of Jean Johnson.

Thursday, November 16 — Mayme Johnson was a guest at the home of Jean Johnson.

Friday, November 17 — Mayme Johnson was a guest at the home of Jean Johnson.

Saturday, November 18 — Mayme Johnson was a guest at the home of Jean Johnson.

Sunday, November 19 — Mayme Johnson was a guest at the home of Jean Johnson.

Monday, November 20 — Mayme Johnson was a guest at the home of Jean Johnson.

Tuesday, November 21 — Mayme Johnson was a guest at the home of Jean Johnson.

Wednesday, November 22 — Mayme Johnson was a guest at the home of Jean Johnson.

Thursday, November 23 — Mayme Johnson was a guest at the home of Jean Johnson.

Friday, November 24 — Mayme Johnson was a guest at the home of Jean Johnson.

Saturday, November 25 — Mayme Johnson was a guest at the home of Jean Johnson.

Sunday, November 26 — Mayme Johnson was a guest at the home of Jean Johnson.

Monday, November 27 — Mayme Johnson was a guest at the home of Jean Johnson.

Tuesday, November 28 — Mayme Johnson was a guest at the home of Jean Johnson.

Wednesday, November 29 — Mayme Johnson was a guest at the home of Jean Johnson.

Thursday, November 30 — Mayme Johnson was a guest at the home of Jean Johnson.

Friday, December 1 — Mayme Johnson was a guest at the home of Jean Johnson.

Saturday, December 2 — Mayme Johnson was a guest at the home of Jean Johnson.

Sunday, December 3 — Mayme Johnson was a guest at the home of Jean Johnson.

Monday, December 4 — Mayme Johnson was a guest at the home of Jean Johnson.

Tuesday, December 5 — Mayme Johnson was a guest at the home of Jean Johnson.

Wednesday, December 6 — Mayme Johnson was a guest at the home of Jean Johnson.

Thursday, December 7 — Mayme Johnson was a guest at the home of Jean Johnson.

Friday, December 8 — Mayme Johnson was a guest at the home of Jean Johnson.

Saturday, December 9 — Mayme Johnson was a guest at the home of Jean Johnson.

Sunday, December 10 — Mayme Johnson was a guest at the home of Jean Johnson.

Monday, December 11 — Mayme Johnson was a guest at the home of Jean Johnson.

Tuesday, December 12 — Mayme Johnson was a guest at the home of Jean Johnson.

Wednesday, December 13 — Mayme Johnson was a guest at the home of Jean Johnson.

Thursday, December 14 — Mayme Johnson was a guest at the home of Jean Johnson.

Friday, December 15 — Mayme Johnson was a guest at the home of Jean Johnson.

Saturday, December 16 — Mayme Johnson was a guest at the home of Jean Johnson.

Sunday, December 17 — Mayme Johnson was a guest at the home of Jean Johnson.

Monday, December 18 — Mayme Johnson was a guest at the home of Jean Johnson.

Tuesday, December 19 — Mayme Johnson was a guest at the home of Jean Johnson.

Wednesday, December 20 — Mayme Johnson was a guest at the home of Jean Johnson.

Thursday, December 21 — Mayme Johnson was a guest at the home of Jean Johnson.

Friday, December 22 — Mayme Johnson was a guest at the home of Jean Johnson.

Saturday, December 23 — Mayme Johnson was a guest at the home of Jean Johnson.

Sunday, December 24 — Mayme Johnson was a guest at the home of Jean Johnson.

Monday, December 25 — Mayme Johnson was a guest at the home of Jean Johnson.

Tuesday, December 26 — Mayme Johnson was a guest at the home of Jean Johnson.

Wednesday, December 27 — Mayme Johnson was a guest at the home of Jean Johnson.

Thursday, December 28 — Mayme Johnson was a guest at the home of Jean Johnson.

Friday, December 29 — Mayme Johnson was a guest at the home of Jean Johnson.

Saturday, December 30 — Mayme Johnson was a guest at the home of Jean Johnson.

Sunday, December 31 — Mayme Johnson was a guest at the home of Jean Johnson.

Monday, January 1 — Mayme Johnson was a guest at the home of Jean Johnson.

Tuesday, January 2 — Mayme Johnson was a guest at the home of Jean Johnson.

Wednesday, January 3 — Mayme Johnson was a guest at the home of Jean Johnson.

Thursday, January 4 — Mayme Johnson was a guest at the home of Jean Johnson.

Friday, January 5 — Mayme Johnson was a guest at the home of Jean Johnson.

Saturday, January 6 — Mayme Johnson was a guest at the home of Jean Johnson.

Sunday, January 7 — Mayme Johnson was a guest at the home of Jean Johnson.

Monday, January 8 — Mayme Johnson was a guest at the home of Jean Johnson.

Tuesday, January 9 — Mayme Johnson was a guest at the home of Jean Johnson.

Wednesday, January 10 — Mayme Johnson was a guest at the home of Jean Johnson.

Thursday, January 11 — Mayme Johnson was a guest at the home of Jean Johnson.

Friday, January 12 — Mayme Johnson was a guest at the home of Jean Johnson.

Saturday, January 13 — Mayme Johnson was a guest at the home of Jean Johnson.

Sunday, January 14 — Mayme Johnson was a guest at the home of Jean Johnson.

Monday, January 15 — Mayme Johnson was a guest at the home of Jean Johnson.

Tuesday, January 16 — Mayme Johnson was a guest at the home of Jean Johnson.

Wednesday, January 17 — Mayme Johnson was a guest at the home of Jean Johnson.

Thursday, January 18 — Mayme Johnson was a guest at the home of Jean Johnson.

Friday, January 19 — Mayme Johnson was a guest at the home of Jean Johnson.

Saturday, January 20 — Mayme Johnson was a guest at the home of Jean Johnson.

Sunday, January 21 — Mayme Johnson was a guest at the home of Jean Johnson.

Monday, January 22 — Mayme Johnson was a guest at the home of Jean Johnson.

Tuesday, January 23 — Mayme Johnson was a guest at the home of Jean Johnson.

Wednesday, January 24 — Mayme Johnson was a guest at the home of Jean Johnson.

Thursday, January 25 — Mayme Johnson was a guest at the home of Jean Johnson.

Friday, January 26 — Mayme Johnson was a guest at the home of Jean Johnson.

Saturday, January 27 — Mayme Johnson was a guest at the home of Jean Johnson.

Sunday, January 28 — Mayme Johnson was a guest at the home of Jean Johnson.

Monday, January 29 — Mayme Johnson was a guest at the home of Jean Johnson.

Tuesday, January 30 — Mayme Johnson was a guest at the home of Jean Johnson.

Wednesday, January 31 — Mayme Johnson was a guest at the home of Jean Johnson.

Thursday, February 1 — Mayme Johnson was a guest at the home of Jean Johnson.

Friday, February 2 — Mayme Johnson was a guest at the home of Jean Johnson.

Saturday, February 3 — Mayme Johnson was a guest at the home of Jean Johnson.

Sunday, February 4 — Mayme Johnson was a guest at the home of Jean Johnson.

Monday, February 5 — Mayme Johnson was a guest at the home of Jean Johnson.

Tuesday, February 6 — Mayme Johnson was a guest at the home of Jean Johnson.

Wednesday, February 7 — Mayme Johnson was a guest at the home of Jean Johnson.

Thursday, February 8 — Mayme Johnson was a guest at the home of Jean Johnson.

Friday, February 9 — Mayme Johnson was a guest at the home of Jean Johnson.

Saturday, February 10 — Mayme Johnson was a guest at the home of Jean Johnson.

Sunday, February 11 — Mayme Johnson was a guest at the home of Jean Johnson.

Monday, February 12 — Mayme Johnson was a guest at the home of Jean Johnson.

Tuesday, February 13 — Mayme Johnson was a guest

The Times' Editorial Opinion

The Times
Thief River Falls, Minnesota

John P. Mattson, *publisher*
Marvin Lundin, *editor*
David Hill, *associate editor*

Editorial opinion published on this page, whether locally written or re-printed from other sources is intended to stimulate thinking and discussion among our readers. Opinions expressed by the editor are his own and not necessarily those of other staff members. Opinions expressed in items from other publications may be contradictory to the editor's own views but are offered for their general interest.

Putting A Dollar Value On Legislative Ethics

Legislators in Minnesota are offended that Minnesotans expect our legislators to be honest and expect this would be more or less ethical than $5 gifts or $20 meals.

Some legislators also apparently having difficulty with the 1994 ethics law, which was adopted with great fanfare and barred most gifts to lawmakers. Under a bill approved by the House Ways and Means Committee May 10, the 1994 law would be modified to allow legislators to meet with a lobbyist and accept up to $25 worth of food, beverages and tickets to cultural or sporting events.

House File 896, sponsored by Rep. David Bishop, Independent Republican from Rochester, would have limited lawmakers to accepting from a lobbyist only "food or a non-alcoholic beverage" that did not exceed $5 retail cost.

But Rep. Don Frenchs, also a Rochester Republican, successfully amended the bill to allow legislators to accept $25 worth of tickets, food and beverages at events, away from the Capitol. Rep. Frenchs logic is interesting.

Why would I spend my money and my time going sweepstakes to listen to a lobbyist's story? Frenchs said after the committee hearing. He said that not allowing lobbyists to provide a meal for legislators blocks the "networking process that is absolutely vital" to the legislative process.

"People think lobbyists are free and they know that I can't be bought for $5 or $25. I think we went much too far last year and it's time to correct it," Rep. Frenchs said.

While people in Rochester may know what price Rep. Frenchs can be bought for—some figure in excess of $25, apparently—perhaps not all constituents of all legislators are as familiar with the going rate. Some may think $25 selling price is sufficient.

Rep. Mindy Greiling, a DFL legislator from Roseville, has lower expectations. She had sponsored a bill (HF 502) which would have exempted coffee and refreshments under $5 from the 1994 ban, but spoke against the $25 limit which Rep. Frenchs introduced.

"A bill that has meals, tickets, and would allow trips to Hawaii is going so outrage the public, if they become aware of the situation and we aren't able to correct it on the House floor," she said.

Trips to Hawaii?

A provision in the bill would allow legislators to receive reimbursement for reasonable travel and lodging expenses "necessary for participation" in an event where they give a speech or answer questions. Under current law, lawmakers can be reimbursed for travel expenses in such cases. The law flatly prohibits lawmakers from accepting any food or beverage purchased by a lobbyist, unless the lawmaker is giving a speech or answering questions at an organization-sponsored meeting.

The Minnesota Senate passed a bill May 9 which sets a $5 limit on food and non-alcoholic beverage for legislators. If HF856 passes the House with its $25 limit, differences would have to be worked out in a conference committee.

We we supposed that it didn't take a year for a number of legislators to determine that they had been too tough on themselves—ethically speaking—in casting some of the boats that feeds them? We don't feel any shock waves.

VE Day Anniversary Was Reunion Of The Spirit

National Commander William Detweiler of the American Legion wrote an essay on the May 8 observance of the 50th anniversary of VE Day, the celebration of the surrender of Nazi Germany. Part of his essay follows:

For many of these men and women who served, the journey began that morning on Dec. 7, 1941, when news flashes broke across the radio waves announcing the Japanese attack on Pearl Harbor. Some came running to enlist, others received greeting from their government. Yet they came. They traded their civvies for green, blue and white uniforms. They were taught how to shoot rifles, fire artillery, cook for hundreds, repair tracks and tanks, build bridges and to sleep—from time to time—on the ground.

They learned poker, sometimes the hard way, and the importance of sharing with their buddies. They learned the uncolored mystery of life in the military—to hurry up and wait.

And the country said good-bye to them, loaded them on trains and boats and planes and then off to war in Europe.

Their objective was simple. Win. Remove the cancer that had spread throughout Europe, North Africa and the Mediterranean. But, for the common GI in the field, the objective of a war was more personal. It meant doing things the rate mind would never allow the body to do and to not let your friends down when things get hot.

They learned to keep their heads low when necessary, to keep their powder dry and to pray continually their Creator would see fit to send them home safely. Humor often helped them survive each level of hell they encountered.

When the surrender documents were signed at the field, and schoolhouse in Reims, it didn't mean the end of the war. There more months of bitter fighting against the Japanese in the Pacific would occur before the curtain could be lowered on World War II.

Victory in Europe came at a heavy price. The seemingly endless rows of cemetes and Stars of David at American cemeteries attest to this. Hs and military hospitals were filled with the legless, amputees, sightless—the mindless. Most returned to their homes and went about the business of rebuilding their lives in a gentler world.

In this 50th anniversary year of VE Day, veterans of that crusade are gathering together to renew old friendships, to swap war stories, to walk old battlefields, and to see what direction their lives have taken the last five decades. But they are more than just social gatherings.

They are reunions of the spirit, of American's searching for their brothers and sisters, whose courage and convictions a half century ago helped save a world on fire."

Wednesday, May 17, 1995 THE TIMES Page 9 – The Times

TURNING BACK THE TIMES

By Donna Myhrer

1895 — One Hundred Years Ago

—The baseball grounds have been cleared of the stumps and stumps and the sod leveled off. The boys now have a great use and practice.

—The million wattlayd poke from the Crookston electric light recently been replaced with a taller.

—The Peterson Opera House will give a grand ball at the city hall tomorrow evening, May 17, to celebrate the 41st anniversary of Norwegian independence.

1905 — Ninety Years Ago

—Judge Watts of Crookston consulted the temporary restraining order secured by Red Lake Falls delaying action by the county board of commissioners on the county seat removal petition submitted by Thief River Falls. A board meeting is scheduled for June 5.

—The following method is recommended for improving rural roads: saw smoothly on the roads after leaffe works up the ground in the spring.

—Indians in this area are actively manufacturing maple sugar.

1915 — Eighty Years Ago

—The city council will soon complete a history of Thief River Falls.

—The city auditorium was filled to capacity for a Lincoln Memorial oration marking the 101st anniversary of Newton's birthday.

—Crescoted wood blocks were recommended for laying in the street by a committee appointed by the city council.

—Through the efforts of H. A. Brunsvold, president of the Brown club, 150,000 pke fry were set out in the river yesterday.

1925 — Seventy Years Ago

—City council rejected the offer of the Minnesota Electric Distributing company to supply current to the city.

—Carl Burnson and F. H. Herrick were named directors of the Red Lake Lumber Company at Red Lake.

—T. L. Melgard resigned from the local school board before leaving for California and E. M. Benner was named to succeed him.

1935 — Sixty Years Ago

—C. Gustafson & Son started to work on a large addition and building on Main avenue.

—John Lager of Lancaster was appointed Land O'Lakes field man for District 17, succeeding Ben J. Ormsodt.

—Board of education voted to add an agricultural department to the Lincoln high school.

1945 — Fifty Years Ago

—A total of 107 students will receive diplomas at Lincoln high school commencement rites June 1.

—L. W. Rulim and William Hoy, land were reelected to the local board of education.

—Ben Prollwitz was named to succeed James Paulsen as president of the Lions club.

1955 — Forty Years Ago

—City council enacted a leash law to be in effect from June 15 to September 15.

—Benny Rude, Lincoln high school senior, was chosen to attend Girls State.

—Art Schram was elected regional vice president of the Minnesota Jaycees.

1965 — Thirty Years Ago

—Boy Scout troop 459 of Zion Lutheran church will conduct a flight bulb sale next week.

—Dr. George Martin and D. H. Stewart were elected to the board of education in School District 564, joining Lincoln members Howard Hoel and K. Russell Anderson.

—Jay Bomhoff of Shakopee has accepted the position of youth director and coordinator of youth education at Trinity Lutheran church.

1975 — Twenty Years Ago

—Rev. Stan Boumess, superintendent of school for the Diocese of Crookston, will give the commencement address at the Goodridge high school graduation.

THIEF RIVER FALLS TIMES

Thief River Falls, Pennington County, Minnesota — May 17, 1945

From The Times Files of Fifty Years Ago

County Nurses To Hear Capt. Elliols Wednesday

Captain Helen H Elliols, army nurse procurement officer for Minnesota, North and South Dakota and South Dakota, will speak at a meeting of all Pennington county nurses, Wednesday evening, May 23, at 8.30 at the Civic and Commerce room of the auditorium. Capt. Elliols, whose current experience has been as an obstetrical and surgical nurse in surgical nursing, joined the army nursing corps in 1942 and served in the Tunisian and Sicilian campaigns."

4-H One-Act Plays Given At Auditorium

"The final one-act play contest will be held at the city auditorium Friday evening, starting promptly at 8 o'clock p.m. The following clubs will present three one-act plays: Rumsdal, Steiner, Reiner, Deer Park, Bray and Smiley. The public is invited to attend."

Times Editor Invited To View War Scenes

"W. E. Boeckman, editor of the Times, has been invited to be assigned as a guest of the British government. The invitation has been extended to him as an editor of the Minnesota Editorial association. He expects to leave as soon as necessary preliminary arrangements have been completed."

Parent-Teacher Group Will Meet Tuesday, May 22

"In accordance with the custom of recent years, a style show by students in the Lincoln high school home economics classes will feature the annual meeting of the Parent-Teacher association for the school year, to be held in the high school auditorium next Tuesday evening, May 22, at 8 o'clock. The students will introduce and model the clothes that have been made as part of the classroom work during the past term under the direction of Miss Esther Shirley and Mrs. Gunder Lepsvik."

Saturday - Sunday Monday

Dennis Morgan
Dole Clark
Alan Hale
"God is My Co-Pilot"

Falls Theatre
Buy Defense Stamps at Box Office!

17th Of May Program Will Note Liberation Of Norway

"Having in mind that the recent liberation of Norway from the Nazi yoke, the local lodge of Norway lodge will sponsor a 17th of May program, holding a lodge hall this evening at 8 o'clock, with the Daughters of Norway and friends as guests. Herman A. Kjelgaard, president, announced. Short addresses will be given by R. O. Benson and Mrs. Bernand Knudsen, in addition to which there will be musical selections, followed by dancing and the serving of lunch."

Hanson herd is top producer in DHIA in March

Short Horn cows with a herd of 60 cows. Six percent of which were in milk, topped the Pennington County Herd Improvement association in the month of March with an average production of 68.1 pounds of milk and 2.7 pounds of butterfat. Four cows in the herd are in the top 10 in the county.

Leading the herd was L. A. Hanson with 92 cows in the HIA cows, with 66 in milk and producing 6,026 pounds of milk and 2.9 percent butterfat.

Mike's Short Horns was in third place, with 95 percent of the HIA cows in milk and averaging 5,966 pounds of milk and 3.1 percent of butterfat per day.

Other holders in the top 10 included the following, with number of cows in the herd, percentage in milk, pounds of milk and pounds of butterfat listed respectively:

Dennis Kirchner, 32, 90.9, 58.4 and 2.2; Andy and Karen Peterson, 31, 90.3, 57.7 and 2.7; Dale and Marvin Kirchner, 31, 100.0, 56.8 and 2.9; Kevan Kuhl 1, 58, 83.9, 57.7 and 2.9; Lyle Swanson, 84, 100.0, 57.2 and 2.7; Leonard and Mayer Hoeft, 47, 95.7, 55.5 and 2.8; and Kevin Kuhl 2, 29, 100.0, 55.3 and 3.0.

Production of the top herd is averaged over all the cows to give the average production of the herd's contribution to the Pennington County average for the month. Number of dry cows will adversely affect the total herd average.

In March there were 24 official DHIA herd-tested in the Pennington county.

Friends of Education awards were presented by the Kramer-Brown Unionev unit of the Minnesota Education Association on Tuesday, May 9, at a recognition dinner in Thief River Falls. Among the recipients were (left to right), seated, Maxine Ostedal, Karlstad, Henri Tanem, Grygla; and Beatrice Boyum, Greenbush, standing, Louis Lafler, Plummer; Keith Avog, Red Lake Falls; and John Gisted, Karlstad. Also recognized but not pictured were Jean Matt, Plummer; Heidi Hoks, Thief River Falls; and Maxine Prickett, Middle River.

Star News

Mayme Johnson
378-4333

Elva Fedder had dinner and afternoon tea with Adelene Parmele at her home in Thief River Falls on Saturday.

Sunday Ruby Anderson of Thief River Falls and Wyatt Anderson were Sunday dinner guests at the Don Anderson home.

Tony Rubischke was a weekend Monday night at the Clayton Jensrud home.

Mr. and Mrs. Bruce Solberg and Kristian were visitors at the Paul Lindahl home on Sunday night.

Monday Dale Anderson was a visitor and coffee guest at the Eddy Sturtz home.

Mary Chernousek of rural Onga was a guest on Tuesday night at the Shirley Johnsons home. Mary also visited at the Tim Lundeen home that evening.

BOOKLETS
The Times
681-4450 – Thief River Falls

TO WHIP UP QUICK AND DELICIOUS MEALS USE THIS HANDY UTENSIL.

With this remarkable all-in-one tool, you can mix, slice, dice, chop and cut the time you're spending on meals.

Just fill out and mail this coupon and you'll soon receive our recipe book for 30 delicious dishes you can make in 30 minutes. Dishes like Creole Pepper Steak, or Thai Beef with Noodles, or Beef Kabobs, or Italian Beef Stir Fry, or

HELP RECEIVE BOOK
Yes I would like a copy of your recipe book "30 Hours to 30 Minutes"
Name _____
Address _____
City _____ State _____ Zip _____
Mail to: "30 Minutes in 30 Minutes" Minnesota State Fair Booth 2850 Heinz Drive Bloomington, MN 55425
Offer good while supplies last. Allow 4 to 6 weeks for delivery.

BEEF
IT'S WHAT'S FOR DINNER

Before you get into a HOLE,

Call us!

WIKSTROM TELEPHONE CO., INC.
Karlstad, MN

There's a lot of cable down there, and we can tell you where it is.
CALL THE GOPHER STATE ONE CALL SYSTEM 48 hours before you intend to dig and we'll come to the site and mark the location of the cable before you dig. They will also inform other utilities in the area. PHONE – 1-800-252-1166

"It's The Law"
Minnesota Statutes Line 216D

You must use the services of Gopher State One-Call, Inc. and the Gopher State One-Call Center.

Two piano students in TRF win honors

Jacob Jacobson and Nikolas Kotz of Thief River Falls received high honors at the 10th Annual Amy Lamb Piano Competition held Saturday May 6, at Bangsburg Fine Arts complex at Bemidji State University. Both are piano students of Marela M. Knuttila.

Jacob Jacobson, 10th grade son of Sandra and Rev. Curtis Jacobson of Thief River Falls, received first place in level 3 (grades 10, 11, and 12). Nikolas Kotz, ninth grade son of Sue and Jim Kotz of Thief River Falls, received second place in the level 2 (grades 8 and 9). Both Jacob and Nikolas received a monetary award for winning high honors in their levels.

This piano competition was sponsored by the Melody Shop in Bemidji. Each contestant memorized two piano selections with contrasting styles representing two different periods in music history.

Jacob performed "Suite in D Minor, Allemand" by George F. Handel and "Wedding Day at Troldhaugen, Op. 65, No. 6" by Edvard Grieg. Nikolas performed "Contredanse No. 2" by Johann C. Bach and "Children's Corner, Doctor Gradus ad Parnassum" by Claude Debussy.

Dr. Joyce Christie-Nault, director of the Conservatory of Music at the College of St. Thomas, was the adjudicator for this piano competition. The top three award-winning piano students for each level performed in the Honors Recital on Sunday evening, 7:30 p.m. in the Bangsberg Fine Arts Recital Hall on Bemidji State University campus.

Nikolas Kotz and Jacob Jacobson of Thief River Falls received high honors at the 10th Annual Amy Lamb Piano Competition held Saturday, May 6, at Bansburg Fine Arts complex at Bemidji State University. Both are piano students of Marela M. Knuttila.

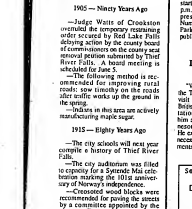

Nenel Kezar, who was presented the Entrepreneur of the Year award at a breakfast celebrating Small Business Week and sponsored by the Thief River Falls Chamber of Commerce, got a little emotional in thanking friends, family and customers.

Art Tranby, Northern Woodwork, thanked long time employees for their commitment and expertise, when he was presented the Business of the Year Award during an evening breakfast in Thief River Falls Tuesday.

Viking News

Elizabeth Swanson
681-3852

Sunday evening visitors at the Jarrow Tostrup home at rural Newfolden were Mr. and Mrs. Lafayette Tostrup.

Mr. and Mrs. Bert Rice went to Moorhead on Sunday to attend Confirmation services on Sunday morning for Laurie Rappo, daughter of Mr. and Mrs. Orland Rappo of Grace United Methodist church. Her parents had a dinner in her honor with guests from the Klein and Rappo families present. The Klein returned home Sunday evening.

Mr. and Mrs. Dan Olson and Anita Stalpenen attended the MCC Spring Concert in Nowlodon on Monday evening.

Last Friday night, Phil Braun from Fargo was a guest of his mother, Arnold Kleven's home. Supper guests on Friday night were Dena and Judy Kleven, John and Darren, Eddie Wassell of Lancaster and Barb Wassell from Viking.

Loftoy Gustafson visited Leonard Larson on Monday night.

Leonard Larson was a caller at the Gustafson's, Ray Kleinhuer's on Sunday night.

On Friday night, Leonard Larson was a caller at the Ella Larson home in Thief River Falls and visited at Kirt Beauck on the same night.

Mark and Ted Wheeler of East Grand Forks were Sunday dinner guests at the CNC on Sunday afternoon.

Lila Swanson was an overnight guest at the Glenn Halvorson home in Warren on Sunday night.

A group of women from Viking Zion Lutheran church attended the Muslim Hospitality program at Bethesda Lutheran church in Nowlodon on Wednesday evening.

Lloyd and Dolores Hanson were Moorhead spent Friday afternoon visiting relatives in the Thief River Falls area. They came to the Hal Anderson home Friday evening and spent the weekend. Mr. and Mrs. Hal Anderson and Mr. and Mrs. Lloyd Hanson were the Dennis Erickson family in Warren on Saturday afternoon and were luncheon guests at the Jim Meiley home in Badger on Saturday evening.

Mr. and Mrs. Lloyd Hanson of Moorhead and Mr. and Mrs. Hal Anderson were Sunday afternoon and evening at the Hanson home in Viking.

Mr. and Mrs. Dwight Tangquist and Mr. and Mrs. Lloyd Rathbarth were coffee guests of the Hal Anderson home on Sunday afternoon.

Wednesday evening callers at the Liz Swanson home were Virgilio Mayhon, Merlon Halverson and Barb Wassell of Viking.

Following Wednesday night prayer meeting, Betty Rinsum hosted a birthday party for Margaret of Irish Hills. Those present with the Rinsums were Pastor and Mrs. Gerald Triggs, Mr. and Mrs. Hal Anderson, Mr. and Mrs. Lloyd Hanson, Mr. and Mrs. Dwight Tangquist, Virgil Hjelle, Lloyd Rinsum and Dolo Anderson. They all sang "Happy Birthday" to Margaret and enjoyed the tasty refreshments.

Trail News

Friday collers at the Rose Aakves home were Adelle Rowell, Art and Ruth Rodenbach and Lillian Tienen all of Onga.

Al and Vi Radnicke and Adolphe Privest, all of Onga, celebrated their anniversary at the Thief VFW hall on Saturday evening. They also were brief visitors at the Legion.

Over 100 people attended the VE Day program in the Thief VFW hall on Sunday afternoon. Arnold Bauer, the 9th District Commander of the VFW and Ralph Wetland served as masters of ceremonies. Floyd and Vernon Wetland sang some old songs that were sung during the war years. Refreshments were accompanied by Dorothy Bauer. They had a presentation of Service Pins of "Victory" to Oleice and Grandville/Clearbrook high schools. Lunch was served with two decorated cakes made by Rose Aakves. Thanks to everyone who participated in making this day a success. A special thanks goes to the Trail VFW Auxiliary, the Trail Community Club and Gully American Legion.

Reiner Community News

Dorothy Miller
378-4269

Funeral Services

Funeral services for Hilmer Nelson, who passed away at the age of 78 years on April 28, 1995, at Abqaiq, Saudi Arabia, were held at Lutheran church at Reiner on Saturday afternoon, May 6, with Rev. Gordon Georgo was the son of the late Theodore and Catherine Nelson of rural Goodridge. Surviving sympathy are Georgo's four sons and two daughters and their families and his many friends. Blessed be his memory.

Mr. and Mrs.--Edgar Miller visited Wednesday evening at the Signa Miller home.

Mr. and Mrs. Otto Sigmond visited on Wednesday evening at the Sigvre and Julie Olson home at Grygla.

Otto and Hulda Sigmond visited with Carlie Hermansen at the CNC in Thief River Falls on Sunday afternoon.

Happy Birthday

Happy birthday to Dionne Wikset who celebrated his birthday on Sunday, May 7. Mr. and Mrs. Digbie Wikset, Kylo and Kelsie, Mr. and Mrs. Selmer Wikset and Mr. and Mrs. Ole Wikset were guests at Mort Lou and Laurie Anderson at the Mother-Daughter Banquet at Grace Lutheran church at Grygle Saturday evening, May 6.

Wikset home. Many more happy birthdays, Dionne!

Recent visitors with Odessia Voss at Valley Home in Thief River Falls were Merlyn Lavendula of Fosston, Mr. Ruby Anderson and Marian Voss.

Ruby Anderson and Marian Voss were visited with Emma Erickson and Sigve Voss at Valley Home. Mary and Sigve Voss were Sunday afternoon callers at the home of Mary Voss.

Dorothy Miller and Evelyn Anderson were guests at Mort Lou and Laurie Anderson at the Mother-Daughter Banquet at Grace Lutheran church at Grygle Saturday evening, May 6.

Mr. and Mrs. Ruby Anderson and Marian Voss were visitors at the Paul Lindahl home on Sunday night.

Monday Dale Anderson was a visitor and coffee guest at the Eddy Sturtz home.

Tony Rubischke was a weekend Monday night at the Clayton Jensrud home.

Mary Chernousek of rural Onga was a guest on Tuesday night at the Shirley Johnsons home. Mary also visited at the Tim Lundeen home that evening.

Letters To The Editor and Corrections

Letters To The Editor The Times encourages written responses to editorial comment or letters with original thoughts or ideas of general interest. Letters should be intended for publication in The Times and addressed to the editor. Letters not suitable publications will generally not be accepted. Right is reserved on letters for length and clarity and to reject letters deemed to be inconsistent in nature or in poor taste.

Letters Must Be Signed; All letters must be signed and contain an address or phone number of the writer so authenticity can be verified. Signatures must appear on letters published. The Times believes that there is greater credibility in letters signed in print and will no longer withhold names of writers from publication.

Responses Invited: Letters critical of individuals or other entities may be sent to those individuals or representatives of those entities in advance of publication with an invitation by The Times for response in the same issue as the original letter.

Corrections: If an error is made in news or advertising publication, The Times encourages readers to call it to their immediate attention at 681-4450. We will attempt to correct the error or clarify the misunderstanding in the next issue.

CLASSIFIED INFORMATION
681-4450

Classified ad deadlines are 10:00 a.m. Monday for the Wednesday edition of the Times and 3:00 p.m. Wednesday for the Saturday edition of the Northern Watch

RATES
$2.00 Minimum Up To 15 Words
Per Word Thereafter
Accepted All Major Credit Cards

MAIL YOUR AD AND PAYMENT TO:
The Times
P.O. Box 100
Thief River Falls, MN 56701

Day Phone:
Evening Phone:
Name:
Address:
City:
State:
Zip:
Run ___ For Editions

Miscellaneous

FOR SALE: Electric typewriter, 1 20 lb. Alto cultivator with harrows, 1 electric stove top, 1 Maytag washer and dryer, 1 Kenmore washer and dryer, 1 air conditioner. 218-745-5747 7:00pm-9:00pm

FOR SALE electric furnace $200.00, call after 6:00, 681-5774. 20TFN

FOR SALE: Electric motors, 1/4 h.p. to 7 1/2 h.p. Sell or trade for what you need. Must needs Fixed Supply. Call 681-2850. 47tfn

FOR SALE: Sears Craftsman wood mower, 16 h.p., 36" cut, runs good. Hydrostatic drive, electric start, rear bagger. Two Energizer pickup loaders, 8 for sale cab, short-box, 681-5667 evenings. Pretrip

WE ARE SELLING complete seating for 60 people from Warroad Dairy Queen, priced to sell at $3,000.00, contact Becky or Warroad DQ: 218-386-2187. Do it today. 24tfn

LOW PRICES: fat books, come and take a look. Down Under II, 915 N. Knight Fields

FREE HEAT for a Home, with an all Stainless Steel Outdoor Weatherproof Furnace. OWNER SPECIFICS: Free Heat, Free Hot Water, FREE Free information ... 1-800-446-4043. Mohnsen 3tfc

STEEL BUILDINGS for farm use, shop, machinery, hay, grain, livestock, commercial, hangars. Priced sensible, 40x60; 40x80; 50x100; 60x100; 70x100; 80x100; 100x100. Also Steel Storage. 1-800-327-8323. 17tfc

BUY YOUR turkey factory fresh. We carry over 1000 turkeys a week. For all your holiday needs, stop at Kitty Power Turkey Concession, Hwy 1 & So. Main 681-5625, Thief River Falls. 62tfc

"My résumé looks terrific. And I got it the next day. Now my only problem is which job to take..."

Introducing The Times' résumés, an affordable résumé creation service offering the ultimate in convenience and quality.

- Place your order and pick up your completed résumé in 24 hours.
- Choose from a variety of styles or formats, with complimentary paper.

The Times
324 N. Main 681-4450 Thief River Falls, MN

Miscellaneous

FOR SALE: Kawasaki Bayou, $1,500 per lb., 218-674-8225. Pretrip

FOR SALE Three pool rooms, call 681-1501. 20tfc

BEDDING PLANTS for $5.00 per flat on the Hugo's parking lot! KRAUSCS GREENHOUSE 218-326-3870C

FOR SALE 1 Sears push lawn mower in mint condition, 2 inch, 681-6784 after 1 p.m. 20tfc

FOR SALE-Acers: Lawn Boy, and Toro lawn and garden equipment. Meat equipment, Butcher's Repair, Warren, 218-745-4266. 150tfc

Household Goods

FOR SALE: Two upright freezers, one 15 cu. ft. and one 20 cu. ft. Call 681-5242 after 5

DON'T GET STEAMED! GET CLEANED!
For All Your Carpet And Upholstery Cleaning, Relax The Internationally Famous Von Schroeder Dry Foam Cleaning System.
"Don't Get Soaked!"
CALL RADNIECKI'S CLASSIC CLEANERS
218-681-7679

FOR SALE: Large solid wood dining table, chairs and leaves. $500.00 218-681-2366

FOR SALE: Marine dining window. Rectangle shape 34 x 24 tinted. Seen exercise bicycle. 681-4106. 48tfc

FOR SALE: silver upright piano and bench, call 681-3028 evenings. Pretrip

FOR SALE 2 brown painted dressers, two headboard and frame, call 681-1064 after 5:00 pm. 20tfc

FOR SALE: 1 tanks and glass coffee table with two matching end tables. For more information call 681-1502. 20tfc

Winters Law Office
1-800-568-4467
107 W. 2nd St. Crookston
WORKERS' COMP
Injured At Work? Call Us.

Personal Services

QUIDCE
Unsecured $250.00 plus cost
BANKRUPTCY
$450.00 plus cost
Omdahl and Terry 1-800-452-0040 MPC

SIDING—SAIN GUTTERS
Authorized Dealer
STEEL SIDING COMPANY
Quality Steel Siding, Soffit, Fascia, Gutters, Windows, Doors
Free Estimates
Call Collect 218-681-2176

100% Seamless Aluminum Gutters

FISHER ELECTRIC
of Thief River Falls, Inc.
• RESIDENTIAL & COMMERCIAL
• FARM • WIRE REWIRING
681-1884
300 E. Mayflower, Thief River Falls, MN

WET BASEMENTS MADE "DRY"
Over 25 yrs. of Service
Free Estimates
Financing Available
No Digging to Interior
Guarantee Transferable
1-800-348-4240
or (701) 232-2660

Lawn & Garden

FOR SALE: Fresh Asparagus, $1.50 per lb., 218-674-8225. Pretrip

FOR SALE Three pool rooms, call 681-1501. 20tfc

BEDDING PLANTS for $5.00 per flat on the Hugo's parking lot! KRAUSCS GREENHOUSE 218-326-3870C

FOR SALE 1 Sears push lawn mower in mint condition, 2 inch, 681-6784 after 1 p.m. 20tfc

FOR SALE-Acers: Lawn Boy, and Toro lawn and garden equipment. Meat equipment, Butcher's Repair, Warren, 218-745-4266. 150tfc

Help Wanted

THE COMPANY offers the best total package. Vacation, retirement, top wages, health insurance plans & 401k. Apply at employment. Dennis 701-775-7431

DRIVERS WANTED: We need drivers for our fleet of late model trucks. Call Jack at Lee CALL: 1-800-322-2042 Owner operators also welcome.

ACCOUNT REPRESENTATIVE Exciting company seeks ambitious, self-motivated individual to join team in account management. Utilize the long distance industry. We provide training, support, and a fun, high-energy environment. Ideal candidate is a self-starter, has good telephone presence, and please send resume no later than May 25, 1995. SALES MANAGER, P.O. 1324 280, DULUTH, MN 55802

Help Wanted

GARLAND PARK Nursing Home in Thief River Falls is hiring Activity Aides part time, nights, part time/full time employment. Eligible applicants need to be on the nursing aide training list or eligible to be certified. Apply at Garland Park Nursing Home, 1000 Garland Park Drive, Thief River Falls.

NIGHT TIME WEEKEND COOKS willing to deliver. Apply in person at Danny's Pizza 7th St. S.

POSITION AVAILABLE. Registered Nurse for home health nursing position. Full time position in Pennington County. Excellent benefits package including insurance, retirement, mileage, and more. Salary Range: $12.00 - $14.00 per hour. Available June 1, 1995. Apply to: Inter-County Nursing Service, Box 555, Thief River Falls, MN 56701 (218) 681-5550

HELP WANTED Earn up to $500 per week assembling products at home. Info pack, sample product, $2.00. (504) 646-1700 DEPT MN 8345 7300p

WANTED Someone to mow yard in Plummer, Minnesota, for remaining months. Call 681-2366 Pretrip

OFFICE MANAGER: Are you tired of the same thing day after day? Are you energetic, willing to work and learn, looking for a challenge? Great growing company is looking for an Office Manager. Salary commensurate with experience. Good vacation, medical and life and health insurance benefits. Please send resume to Office Manager, Box 555, 324 Main Ave N., Thief River Falls, MN 56701. Pretrip

NORTHERN PRIDE, INC. is accepting applications and will be available for wage in form $6.58 per hour, working 40 hours per week, 7:00 am - 3:30 pm, apply at Hallmark Plaza, Inc., Hwy 59 Pennington, Thief River Falls, MN 56701 or call 218-681-1261 for more information. EOE 19tfc

AUTOMOTIVE DISMANTLER wanted: Must have mechanical knowledge and experience. Must have own tools. Apply at Shelden's Used Auto Parts, Hwy 59 South, 681-4866. 30tfc

Help Wanted

RETAIL SALES
Part-Time
Immediate position available for a person who would enjoy selling glasses, contact lenses and working in a fashion related business. Must be friendly and people oriented, above average communication and customer service skills required. Competitive wages plus commission. Health insurance plus retirement plan and other paid benefits. Apply in person or mail resume/letter to:
TRISHA DESSELLIER
MIDWEST VISION CENTER
215 2nd St. S.
Thief River Falls, MN 56701
218-681-5606
60E

FOUNDATION DIRECTOR

Duties include office management, basic accounting and record keeping. The successful candidate will possess computer skills, ability to meet the public and demonstrated public relations skills.

Apply to Human Resources Department
Northwest Medical Center, 120 LaBree Avenue South,
Thief River Falls, MN 56701 • (218) 681-4240 Ext. 406
Equal Opportunity Employer

WANTED:
Insurance Office Staff Person

FULL-TIME, COMPUTER KNOWLEDGE HELPFUL, INSURANCE KNOWLEDGE NOT NECESSARY. THE DEADLINE FOR HIRING THE PEOPLE IS IMPORTANT. SALARY BASED ON EXPERIENCE. SEND RESUME TO #2858 C/O THE TIMES, 324 MAIN AVE NORTH, THIEF RIVER FALLS, MN 56701

JOB SEEKERS
JOB SERVICE MINNESOTA
Minnesota Department of Economic Security
JOB SERVICE
318 Knight Avenue North • Thief River Falls
(218) 681-0909
Extended Hours To Serve You
THURSDAY EVENINGS UNTIL 6:00 P.M.
JOB REGISTRATION • RESOURCE ROOM • INTERVIEWING FOR JOBS
Appointments Preferred – Walk-In Welcome
ALL SERVICES ARE FREE OF CHARGE

The City of Thief River Falls will accept applications for the position of a part-time police officer. Applicants must be licensed as a peace officer in the State of Minnesota or eligible to be licensed as a peace officer in the State of Minnesota. Applications can be obtained at Minnesota Job Service, 318 North Knight Avenue in Thief River Falls. Applications will be available from May 15, 1995 through June 1, 1995.
"Equal Opportunity Employer"

Help Wanted

HELP WANTED: BANK TELLER/ OPERATIONS PERSON
Banking experience preferred–contact
Misty Johnson
218-681-8085
Red River Valley Bank
681 80RS Thief River Falls, MN

HELP WANTED: Hospital RN, Medical Assistant, licensed practical nurse, nurse aide, dietary aide, housekeeper. Call 683-8261 or 683-8264 Thief River Falls Times Box 100 Thief River Falls, MN 56701 2386

POSITION AVAILABLE: Assistant Recreation Director, full or part-time. Supervision and planning for youth programs, including Little League, summer league, Babe Ruth, softball and adult softball programs. Apply to: Supervisor/Director, Thief River Falls Public Schools, Box 564, Thief River Falls, MN 56701 (218) 681-5550 EO E 38tfc

THE EARLY BIRD GETS THE WORM! Flexible schedule, no quotas, no selling! Benefits include free product, free training, free car, free insurance, paid vacation and 401K. Up to $5,500 first month's income. Call Kevin at 1-800-477-3687 Wed 5PM 1 4 pm mtn.

HOMARK INC.
An Employee Owned Company
Join The Homark Team. We are currently hiring for production line work—carpentry skills helpful. Applications available at:
100 Third Street, Red Lake Falls, MN
"Builders Of Affordable Housing"

HELP WANTED
PRODUCTION SUPERVISOR
Individual needed to coordinate and supervise all materials and personnel involved in a commercial printing environment. Minimum 2-4 years experience within a print shop required. Should possess the ability to coordinate multiple projects, make decisions based on sound judgment and work well with customers. Experience in computerized typesetting, layout and design a must.
Please Send Resume To
The Times
P.O. Box 100 • Thief River Falls, MN

PERMANENT EMPLOYMENT FOR: MAINTENANCE IV AND/OR MOTOR GRADER OPERATOR

The Pennington County Highway Department is soliciting applications for permanent employment as Maintenance IV and/or Motor Grader Operator. Their function will be the operation of hand tools and motorized equipment used in the construction and maintenance of roadways and ditch systems. The Maintenance Worker IV position requires a valid Minnesota "A" Commercial Driver's License. Pay for the position is $9.55 per hour to $10.71 per hour dependent on experience. Excellent fringe benefits are provided.

Application forms may be obtained from the Pennington County Highway Department Office located in the Pennington County Courthouse at 101 Main Avenue North, Thief River Falls, MN. Pennington County is an Equal Opportunity Employer. Applications will be received until 4:30 P.M., June 2, 1995.

The following position is available in School District #564, Thief River Falls, Minnesota:

POSITION VACANCY NOTICE
SUPERINTENDENT OF SCHOOLS
THIEF RIVER FALLS, MINNESOTA

The Thief River Falls Public Schools is seeking a highly qualified educational leader to fill the position of Superintendent of Schools. The district serves 2,300 students in grades PreK-12 at four school sites which include an Alternative Learning Center.

QUALIFICATIONS: The successful candidate must have a commitment to quality education. Preferred qualifications: Educational Effectiveness Program (M.E.E.P.), curriculum review and development, school-community relations, school finance plan, and commitment to the Superintendent Search Process. The successful candidate will serve as the educational leader of the school system and must demonstrate strong interpersonal and communication, human resource and organizational skills, clearly articulated to others, possess a strong academic and experiential background in education.

SALARY RANGE: Open salary no less than $50,000 plus fringe benefit package. Salary commensurate with successful candidate's qualifications and experience.

STARTING DATE: On or about August 1, 1995.

APPLICATION PROCESS: Send resume, and cover letter to: Sally Rogelstad, Personnel Department, 1530 Erskine, 200 LaBree Avenue South, Thief River Falls, MN 56701. Open receipt of formal application process will be forwarded to you.

APPLICATION DEADLINE: 4:00 p.m., Monday, June 26, 1995.

"The Thief River Falls Public Schools is an equal opportunity employer, does not discriminate against persons in employment or education services."

School District No. 564 is an equal opportunity employer and employer

Help Wanted

REPORTER WANTED:
A general news/sports reporter/photographer needed on the Warren Sheaf. Send resume or apply in person.
WARREN SHEAF
Box 45, Warren, MN 56762
☎ 218-745-5174

The Times
YOU CAN'T AFFORD TO BE WITHOUT IT
681-4450

Situation Wanted

HELP WANTED: Hospital RN, Medical Assistant, licensed practical nurse, nurse aide, dietary aide, housekeeper. Call 683-8261 or 683-8264 Thief River Falls Times Box 100 Thief River Falls, MN 56701 2386

POSITION AVAILABLE: Assistant Recreation Director, full or part-time. Supervision and planning for youth programs, including Little League, summer league, Babe Ruth, softball and adult softball programs. Apply to: Supervisor/Director, Thief River Falls Public Schools, Box 564, Thief River Falls, MN 56701 (218) 681-5550 EO E 38tfc

THE EARLY BIRD GETS THE WORM! Flexible schedule, no quotas, no selling! Benefits include free product, free training, free car, free insurance, paid vacation and 401K. Up to $5,500 first month's income. Call Kevin at 1-800-477-3687 Wed 5PM 1 4 pm mtn.

DAYCARE/NURSERY SCHOOL Seeking Teacher, Aide, Cook. Apply in person at Kiddie Korner Nursery School, 1000 Hwy 59 South, Thief River Falls.

WILL DO babysitting in my home, Thief River Falls area. Call 681-5667. 20tfc

WILL DO babysitting in my home, call after 5:00 pm 681-5667. 20tfc

WOULD LIKE to clean house and do odd jobs. Call after 5:00 pm 681-5667. 20tfc

Pets

FOR SALE Parker Cockatiels $25.00 each call 674-3052. 20tfp

FREE To country home: Golden Lab mixed, 2 yrs old and neutered. 681-6024

Rummage Sales

GARAGE SALE: Thur. May 18, 9:00 Sat. May 20, 9:00 Lots of clothes, baby and toddler, luggage, kitchen utensils, dishes, stereo, cameras, pans, tools, lawn mower, pillows, speech clubbing, misc. 20tfc

RUMMAGE, CRAFT & BAKE SALE
Sat., May 20 • 9 A.M. - 5 P.M.
208 CROCKER AVE & 7TH, Back Garage
Lots of Clothes, Baby Items, Toys, Tools, Lawn Mower, Bicycles, Exercise Equipment, Fans, Baked Goods, Toys And Much More!

HUGE GARAGE AND MOVING SALE: Thur. May 18, 9:00 - 6:00 Fri. May 19, 9:00 - 6:00 Sat. May 20, 9:00 - 1:00 Furniture, Beanie Babies, Baby Items, Clothes, Jewelry, 2 upright 2 stands, a lower used twice, Much Much Much! 1 Block East of Hospital on Knight. Follow signs. 20tfc

HUGE GARAGE SALE: Wed. May 17, 8:30 - 6:00 Thur. May 18, 8:30 - 6:00 Fri. May 19, 8:30 - 6:00 Sat. May 20, 8:30 - 1:00 Clothes, Tools, Lots of misc. Follow signs. Hwy 59 South to Knight, Left on Knight, Left on Hwy 1 East, Left on Crocker. 20tfc

SEVERAL FAMILY garage sale. 503 2nd Ave E. Just behind Grand. Wed. May 17, 8:30 - 6:00 Clothes, equipment, tools, much much more. Follow signs. 20tfc

GARAGE SALE: Thursday, May 18, 9 a.m. to 4 p.m. 1103 Riverside Drive. Kenmore sewing machine, TV, jeans, children clothing, toddler, children's, women's, men's and ladies' clothes, Christmas items, misc. 20tfc

GARAGE SALE: Saturday, May 20, 8 a.m. to 4 p.m. 1103 Riverside Drive. Kenmore sewing machine, TV, jeans, children clothing, toddler, children's, women's, men's and ladies' clothes, Christmas items, misc. 20tfc

RUMMAGE/GARAGE SALE Saturday, May 20, 8:00 - 5:00 Lots of misc. Tools, Lawn Mower, Bicycles, Exercise Equipment, Fans, Baked Goods, Toys and Much Much Much! 208 Crocker Ave. & 7th Street Back Garage. 20tfc

HUGE GARAGE SALE Wednesday, May 17th, 5:00 Thu. April 18, 8:00 - 6:00 Fri. May 19, 8:00 - 6:00 Sat. May 20, 8:00 - 1:00 Lots of misc. Tools, Lawn Mower, Christmas tree, gifts, skates, clothes, women's, men's, boys' and girls, pool and ping pong table, toys, Much Much Much! 1 Block East of Hospital on Knight. Follow signs. 20tfc

GARAGE SALE: Thursday, May 18, 1995, 9 a.m. to 6 p.m. 1 1/2 miles east of Wilmar. Wheelchair, 2 wheel trailer, table saw, 10" Craftsman, 3 speed bicycle, 10 speed bicycle, 2 sets of bunk beds, 2 sets of twin beds, 2 sets of twin mattresses, 2 sets of twin box springs, 2 sets of twin headboards, 2 sets of twin frames, 2 sets of twin sheets, 2 sets of twin pillows, 2 sets of twin blankets, 2 sets of twin bedspreads, 2 sets of twin pillowcases, 2 sets of twin dust ruffles, 2 sets of twin mattress covers, 2 sets of twin bed rails, 2 sets of twin bed springs, 2 sets of twin bed frames, 2 sets of twin bed sets, 2 sets of twin bed sets, 2 sets of twin bed sets

Real Estate

STAN GIBSON REALTY

1 STG ACTS LIVESTOCK RANCH. Nice home, 3 bedrooms, 1 bath, 1 car garage attached, large deck, good outbuildings - new 30x40 - well - 160 acres tillable - priced at $117,000

2 NEW 1994 HOMES - 3 bedroom, 1 1/2 bath, 1 car garage, 1 block from downtown - 1 Barbara Lane - Northern Heights - $79,500 each

3 COMMERCIAL BUILDING in excellent condition - 2 bedroom apartment in back - 1 office space plus 2 retail apartments with a clientel of 1500 to 2000 monthly income - Price Reduced to $69,000

4 NURSING LANDS - 3 miles East of Fourtown - Gov Lot 4 & Sec. 4 T55 R46 - 160 acres - Price Reduced - $150 per acre

BUYING OR SELLING SEE US FIRST!
For An Appointment Call:
Stan Gibson Broker
681-4087

Lenders Protection Agency
MLS
Equal Housing Opportunity

NEWER THREE-BEDROOM rambler, two baths, kitchen with dinette, attached double garage, New heating system, central air, fireplace, on 1 acre, $84,900. Adjustable rate mortgage available, approximately 2.5 points. 218 523-6055 Fridays.

FOR SALE Cozy one-bedroom home in quiet neighborhood, price starter home, newly remodeled. Unattached one-stall garage, call 681-4610 for appointment.

BEST VIEWS WARNACY ON MAPLE LAKE 3 BR, 3 washroom, walk-in closet, carpeted, 3-season porch, gazebo, 2 docks, 2 boats, 2 motors, water skiers, boat docks, backyard pond. $76,900.00, phone 218-687-5610 20hrs

FURNISHED ROOMS - FOUR RENT 681-2845

For Rent

OFFICE SPACE for rent Call 681-4663, 9 - 5 30hc

For Rent

STORAGE SPACE
12X24 STORAGE UNITS FOR RENT
MONTHLY $30.00
$90.00 PREPAID
Thief River Falls, MN
681-3370/681-1579

FOR RENT - 1st FL 2 bedroom, 2 baths, $150.00 deposit $300.00 per month and utilities. No references please 681-4349 Fridays.

2 BEDROOM APARTMENT - Newly remodeled, $325.00 month, utilities furnished, refrigerator and stove furnished. Must be responsible. Call 681-4479 30hc

FOR RENT - Large 1 bedroom apartment, 1 bedroom house, 2 bedroom, 2 bedroom duplex. Large lodge, newly home living room, kitchen, bedroom, bath, $150.00 deposit. Call 681-4337 30hc

FOR RENT Two bedroom ground level apartment, heat, water included, $325.00 month, $150.00 security deposit. Call 681-4337 30hc

3RD FLOOR 2 bedroom apartment, for rent, refrigerator and stove furnished, have bedroom, living room, kitchen, bath, water furnished. Call 681-4337 Fridays

FOR RENT Upstairs 2 bedroom apartment, $300.00 per month, $150.00 security deposit. Call 681-4337 Fridays

ONE-BEDROOM apartment, all furnished, and deposit required. 681-4337

HAYLAND FOR RENT in Espelie Apartments, 1 bedroom, $300.00 plus electricity. Call 218 632-4478 Fridays

ONE-BEDROOM Apartment, in Donnelly, utilities included $275.00 security deposit, no pets. Call 681-4337 Fridays

FOR RENT
2 BEDROOM APARTMENT
Carl Fletcher Air Conditioned.
Major Appliances Laundry Facilities.
GARAGES AVAILABLE
COUNTRY ACRES APARTMENTS
Thief River Falls, MN
681-3370/681-1579

FOR RENT: Across from Northland, partially furnished: men blends, laundry, dishes, garbage disposal, cable, good plenty of parking. Call 681-2307 30hc

FOR RENT: Two bedroom home, call after 6:00, 681-5774 Fridays.

APARTMENT FOR RENT Cozy one-bedroom non-smokers apt. Free electricity, cable and garbage, heat and hot/cold water. Off street parking, close to downtown, laundry facilities, quiet neighborhood, $275.00 plus security, no smoking. 445 4095 weekdays Fridays

FOR RENT small 2 bedroom apartment, most quality for responsible adult, security deposit, references, lease. 681-2903 Fridays

FOR RENT: 2 bedroom, balcony, garage, dishwasher, heat, hot water furnished, $425.00 month. 681-6647 10hc

FOR RENT - Two bedroom mobile home, Riverview trailer court, $300.00 month, $200.00 deposit. 449-4355 Fridays

FOR RENT 1 bedroom downtown apt. with garage stall, available June 1 - Reasonable rent, security deposit and references, 681-5328 Fridays

For Rent

STORAGE SPACE
12X24 STORAGE UNITS FOR RENT
MONTHLY $30.00
$90.00 PREPAID
Thief River Falls, MN
681-3370/681-1579

FOR RENT - 14x70 Mobile home, 3 bedroom, 2 baths, $150.00 deposit $300.00 per month and utilities. No references please 681-4349 Fridays.

2 BEDROOM APARTMENT - Newly remodeled, $325.00 month, utilities furnished, refrigerator and stove furnished. Must be responsible. Call 681-4479 30hc

FOR RENT - Large 1 bedroom apartment, 1 bedroom house, 2 bedroom, 2 bedroom duplex. Large lodge, newly home living room, kitchen, bedroom, bath, $150.00 deposit. Call 681-4337 30hc

FOR RENT Two bedroom ground level apartment, heat, water included, $325.00 month, $150.00 security deposit. Call 681-4337 30hc

3RD FLOOR 2 bedroom apartment, for rent, refrigerator and stove furnished, have bedroom, living room, kitchen, bath, water furnished. Call 681-4337 Fridays

FOR RENT Upstairs 2 bedroom apartment, $300.00 per month, $150.00 security deposit. Call 681-4337 Fridays

ONE-BEDROOM apartment, all furnished, and deposit required. 681-4337

HAYLAND FOR RENT in Espelie Apartments, 1 bedroom, $300.00 plus electricity. Call 218 632-4478 Fridays

ONE-BEDROOM Apartment, in Donnelly, utilities included $275.00 security deposit, no pets. Call 681-4337 Fridays

FOR RENT
2 BEDROOM APARTMENT
Carl Fletcher Air Conditioned.
Major Appliances Laundry Facilities.
GARAGES AVAILABLE
COUNTRY ACRES APARTMENTS
Thief River Falls, MN
681-3370/681-1579

FOR RENT: Across from Northland, partially furnished: men blends, laundry, dishes, garbage disposal, cable, good plenty of parking. Call 681-2307 30hc

FOR RENT: Two bedroom home, call after 6:00, 681-5774 Fridays.

APARTMENT FOR RENT Cozy one-bedroom non-smokers apt. Free electricity, cable and garbage, heat and hot/cold water. Off street parking, close to downtown, laundry facilities, quiet neighborhood, $275.00 plus security, no smoking. 445 4095 weekdays Fridays

FOR RENT small 2 bedroom apartment, most quality for responsible adult, security deposit, references, lease. 681-2903 Fridays

FOR RENT: 2 bedroom, balcony, garage, dishwasher, heat, hot water furnished, $425.00 month. 681-6647 10hc

FOR RENT - Two bedroom mobile home, Riverview trailer court, $300.00 month, $200.00 deposit. 449-4355 Fridays

FOR RENT 1 bedroom downtown apt. with garage stall, available June 1 - Reasonable rent, security deposit and references, 681-5328 Fridays

For Rent

1 - 1ST AVE. LIVESTOCK RANCH. Nice home, 3 bedrooms, 1 bath, 1 car garage attached, large deck, good outbuildings - new 30x40 - well - 160 acres tillable - priced at $117,000

2 NEW 1994 HOMES - 3 bedroom, 1 1/2 bath, 1 car garage, 1 block from downtown - 1 Barbara Lane - Northern Heights - $79,500 each

3 COMMERCIAL BUILDING in excellent condition - 2 bedroom apartment in back - 1 office space plus 2 retail apartments with a clientel of 1500 to 2000 monthly income - Price Reduced to $69,000

4 NURSING LANDS - 3 miles East of Fourtown - Gov Lot 4 & Sec. 4 T55 R46 - 160 acres - Price Reduced - $150 per acre

BUYING OR SELLING SEE US FIRST!
For An Appointment Call:
Stan Gibson Broker
681-4087

NEWER THREE-BEDROOM rambler, two baths, kitchen with dinette, attached double garage, New heating system, central air, fireplace, on 1 acre, $84,900. Adjustable rate mortgage available, approximately 2.5 points. 218 523-6055 Fridays.

FOR SALE Cozy one-bedroom home in quiet neighborhood, price starter home, newly remodeled. Unattached one-stall garage, call 681-4610 for appointment.

BEST VIEWS WARNACY ON MAPLE LAKE 3 BR, 3 washroom, walk-in closet, carpeted, 3-season porch, gazebo, 2 docks, 2 boats, 2 motors, water skiers, boat docks, backyard pond. $76,900.00, phone 218-687-5610 20hrs

FURNISHED ROOMS - FOUR RENT 681-2845

For Rent

OFFICE SPACE for rent Call 681-4663, 9 - 5 30hc

Minnesota Classified Advertising Network
Call this newspaper for details on placing your ad in this space.

STATEWIDE CLASSIFIEDS

• EMPLOYMENT OPPORTUNITIES
JOB SEEKERS: The Minnesota Job Collection - Hundreds of jobs statewide and throughout the nation. Large Minneapolis Edition. Call 612/342-9255 for information.

HEATING SERVICE TECHNICIAN
Wanted for Hydronic Heating Service Technician. Must have 5 years of hydronic heating experience. Call Hydronic Heating at 507/288-3420.

AGENTS: Avon needs representatives in your area. No quotas, no sales. Earn $5-$8 per hour. Call 1-800-858-8405 or fax resume to 1-800-705-2862.

EMPLOYERS: Want to reach more candidates? Let Minnesota Classified Advertising Network place your ad for the same or less than you pay now. Call 612/342-9255 for information.

ALASKA EMPLOYMENT Fishing Industry. Earn up to $5,000 - $10,000 per month. Expenses paid. No experience necessary. Guaranteed job. Free info. Alaska Information, 206/545-4155, ext. MN6621.

FRIENDLY TOYS AND GIFTS Has opening for a home based dealer. Toys for the boy, Ballerina gifts for the girl. Call Toll Free 1-800-888-4351.

ALASKA JOBS! Canneries, oil fields, construction, fishing, salmon hatcheries, seafood processors, restaurants. Free info. 206/545-4155, ext. MN6620.

• REAL ESTATE
ARE YOU OR SOMEONE YOU KNOW A VETERAN WHO IS STILL ON A USED MOBILE HOME? Step to them by Veterans Administration home loan guaranteed program. Contact Veterans Housing Center 612/291-7227 or toll free 1-800-827-1027.

• EDUCATIONAL OPPORTUNITIES
CAREER TRAINING Financial Aid available. Computer Technology, Medical, Business, Paralegal, Drafting, Welding, Heavy Equipment Operation, Electronics, Auto Mechanics. Call Career Institute 800/592-2847 or 612/559-1999.

• BUSINESS OPPORTUNITIES
THE ULTIMATE SIZZLE PRODUCT! Sizzle Steak, Chicken, Seafood, Veggies, Fajitas, Cheese Melts. Sizzle anywhere, anytime, anywhere! Call 1-800-800-2533 ext. 1.

• VACATIONS/RESORT
MINNESOTA'S NEWEST RESORT! Lakeland Leading! Tom Sawyer Resort. Lake Mille Lacs. Fishing, golf, water sports, family fun. Best rates, great accommodations. Call 1-800-562-7746.

• SERVICES
BASEMENT WALLS LEAKING? Free Estimates. Guaranteed Leading! Tom Sawyer Resort. Lake Mille Lacs. Fishing, golf, water sports, family fun. Best rates, great accommodations. Call 1-800-562-7746.

• REAL AUCTIONS
This week's large auction includes 1 - 3 bedroom mobile home, 1 - 2 bedroom mobile home, 30x50 pole bldg. Metzger, MN 612/472-4000.

• HELP WANTED DRIVERS
JOB SCHOOLS. $370 Weekly Average. OTR. Dedicated Regional & Local Runs. Home Daily/Weekly. Paid Training. Free Info. 1-800-414-9569.

MIDWEST WATER PROFITS! Sell Pure Water door-to-door. Unlimited potential. Call Midwest Water Quality 507/454-3690.

YOU CAN DOWN SIZE YOUR HOME! Sell your home yourself. Save thousands. Attractive, colorful brochure. Free information. Call 24 hrs. 1-800-343-3944, ext. 1.

• MISCELLANEOUS
GORGEOUS CAKES. Performance made from scratch. Wedding, birthday, anniversary and special occasion cakes. Call 507/454-2293 or toll free 1-800-642-2293 Ask for Sally.

• ADOPTION
ADOPTION: Your child placed in loving home. Expenses paid. Nationwide adoption. Call Attorney Ann Gilbert 1-800-877-1972.

PICNICGROVE, The Gift Place. Unique, quality gifts and home decor from Scandinavia and beyond. Free catalog. Picnicgrove, 1-800-950-5278.

• HEALTH CARE
DIABETICS: Diabetic supplies at discount prices. Free catalog. Diabetic Supply of Minnesota. 1-800-657-3436.

• MISCELLANEOUS
ADOPTION: Your child placed in loving home. Expenses paid. Nationwide adoption. Call Attorney Ann Gilbert 1-800-877-1972.

KILL LAKE WEEDS! Aquatic Control Specialists. Free consultation. Free pond water analysis. Free catalog. Call Aquatic Control, Inc. 800/328-4275.

Associate Company, 1800 Lake Street, Excelsior, MN 55331.

ALASKA JOBS! Canneries, oil fields, construction, fishing, salmon hatcheries, seafood processors, restaurants. Free info. 206/545-4155, ext. MN6618.

• BUILDINGS
NEW STEEL BUILDINGS 25'x30'x8' $4,845 30'x40'x8' $6,095 35'x50'x10' $8,995 40'x60'x10' $11,495 50'x100'x12' $19,995 Price includes delivery, erection, materials, insulation, Sidewalls, 800/327-2851.

• MISCELLANEOUS
SUNGLASSES! WOLFF Tinted Lenses. Prescription Quality. Free catalog. Call 1-800-258-9745.

DO YOU WANT TO BUY A GOOD USED CAR? Check Consumer Reports. Available at your library. Or call 1-800-332-1085 (9am-7pm EST).

For Rent

TWO BEDROOM Northwest all utilities paid, garage $250.00 month security deposit 681-4663, Fridays.

2 BEDROOM mobile home with Northwest court, no pets, deposit required. 681-6174 Fridays

Mobile Homes

FOR SALE 12x60 mobile home, new floor, new 2 bedroom, 2 baths, 2 large living rooms, lots of storage, $3,500 call 681-4349 after 5 pm

14X70 DETROIT Mobile home for sale 3 bedrooms, shed, new carpet, new kitchen, new paint, air conditioning, washer and dryer hookups, new roof, new siding. Must take to Appleriver. 681-7124 Fridays

FOR SALE By owner 14x60 Chateaux mobile home, 14x24 addition 2 bedroom, 2 baths, with 4 acres of land, call after 5:00 p.m. 681-5774

FOR SALE - 1973 Artcraft 14x70, with house trailer and entry. 681-1653 leave message Fridays

Campers

1977 PALOMINO tent pop-up camper, perfect condition, stove, lodge, furnace $3,500.00 call 681-2016 Fridays

FOR SALE: Burgundy colored fiberglass camper topper to fit Ford Bronco pickup, have shade with sliding windows, call 681-4450 and ask for John The Fridays

1973 WINNEBAGO DRAVE motor home, generator, 460 cu. engine, call after 6:00 weekdays, 681-5120 Fridays

FOR SALE Older 8 ft. pickup camper, sleeps two people, stove, icebox, water tank, $1,000.00 or best offer, call 593-7570 after 6:00 pm Fridays

Hay, Feed, Seed

FOR SALE 4x5 round bales, 300 mixed alfalfa, Tim Fairchild 795 Wise, 218 564-5810 Fridays

FOR SALE Grass hay in square and round bales. 378 4331 24hp

Livestock

FOR SALE Hi Bred Hetlujan heifers to calve in June, 681-1407 evenings Fridays

5-YEAR-OLD purebred polled hereford bull, no pasture/yard evenings, 681-6257 Fridays

DMV CHICKS FOR SALE Early hatch, pullets 1 day - 1 year old, 3 hens 1 year old, 1 rooster, 1 year old, 1 dozen eggs, 585-3000 Fridays

FOR SALE Two Holstein springing heifers, calves April 1st, 218 563-2 Fridays

RED POLLED yearling Charolais bulls, sired by Sitzman Bull, Bull Test Station, Gelbvieh and Red Angus dams, Jon Chandler, 425-7532 Fridays

R & J HORSE sale - Saturday, May 20, 1995 - 10:00 a.m. Horses will be shown at 1:00 p.m. Sale begins at 1:00 p.m. 5:00 p.m. (approx.) horses for hauling. Horses will be held until Pon Sunday. Call 445-5843 Fridays

FOR SALE 2 Angus cow-calf Charolais bull calving soon, $950.00 ea o.b. 378-4343 24hp

Machinery

WE DRILL and rebush cultivator shanks and rear hitch shank bushings and brackets. Pioneer Welding, 964-5260 Fridays

FOR SALE: John Deere 336 square baler, in top condition.
Kuehnast bale accumulator wagon and bale grabber.
New Holland Super 1049 self-propelled windrower, gas.
Call1 1870 logo round baler, one year old.
Jim Ong, 218 563-2
Home 218-681-1167, Home 218-681-2167 Fridays

FOR SALE John Deere HX3 elevator 1 year old, 1 year old 3 pt. hitch, 3 pt. hitch and hydraulic lift, Backhoe, Bucket and hydraulic. Also a belt on hitch, call 681-5774 Fridays

WANTED TO BUY: small tractor 20 to 35 hp, 3 pt. hitch, 3 point hitch, 378-4331 24hp

FOR SALE: 3-32" LLA grain bins, grain and tankstar, $5,000.00, 218 674-5861 or 218 674-5862 Fridays

LOADER FOR SALE: Hydraulic bucket fits IH, Ford tractors, MF utility tractors, 523-3841 or 745-4301. 20hp

FOR SALE 6 ft. Gehl silage spreader, 1 yr. old, $2,000, good condition. Gerald Kaiser, 593-1127 Fridays

FOR SALE: New Holland Model 320 manure spreader, 540 PTO, good condition, 600 model 700 beaver plow, call 218-681-2362 Fridays

Farm Miscellaneous

BARN LOWERING and straightening, dairy barns converted to machine shops, straighten leaning walls, sagging roofs, repair foundations, additional work, call Dave or Portnuffie Builders 218 847-1882 Fridays

FOR SALE: John Deere 112 riding lawn mower, 11.1 HP, Kohler T, P, W, P.O., electric lift, 36 aluminum rims, tool with bag, $1,000.00 call 681-5774 Fridays

Snowmobiles

1994 Arctic Cat Jaguar, 2,700 miles, like new condition, $2,500.00 firm, also 1 - $1,500 Lite Bolt, call 1-560 days after 5:00 pm 218 563-2 Fridays

1993 INDY XCR 440 - 1,100 miles, as new condition, call 1-560 days after 5:00 pm 218 563-2 Fridays

1994 ZR 440 - 2 100 miles used shown 1 of a kind, $3,100 firm 681-7128

Sporting Goods

FOR SALE: 12 Ga Remington 15 in. bolt action shotgun, with rifle sights, model model 788 in like shape, $2 500.00 call 681-4337 Fridays

FOR SALE: 16 ft. "Coleman Sheepskin" 155 Pontoon boat with motor and trailer, new seats and carpet, $3,500.00 call 681-2016 Fridays

FOR SALE: 1 - 1978 Ford 150 Ranger, 351 Cleveland, 4 speed, $1,500.00 call 681-2016 Fridays

WANTED-TENNIS PLAYERS 25 years and older, call Wayne 218 745-4440 Fridays

Autos, Trailers

1977 PALOMINO tent pop-up camper, perfect condition, stove, lodge, furnace $3,500.00 call 681-2016 Fridays

FOR SALE: Burgundy colored fiberglass camper topper to fit Ford Bronco pickup, have shade with sliding windows, call 681-4450 and ask for John The Fridays

1973 WINNEBAGO DRAVE motor home, generator, 460 cu. engine, call after 6:00 weekdays, 681-5120 Fridays

FOR SALE Older 8 ft. pickup camper, sleeps two people, stove, icebox, water tank, $1,000.00 or best offer, call 593-7570 after 6:00 pm Fridays

Hay, Feed, Seed

FOR SALE 4x5 round bales, 300 mixed alfalfa, Tim Fairchild 795 Wise, 218 564-5810 Fridays

FOR SALE Grass hay in square and round bales. 378 4331 24hp

Livestock

FOR SALE Hi Bred Hetlujan heifers to calve in June, 681-1407 evenings Fridays

5-YEAR-OLD purebred polled hereford bull, no pasture/yard evenings, 681-6257 Fridays

DMV CHICKS FOR SALE Early hatch, pullets 1 day - 1 year old, 3 hens 1 year old, 1 rooster, 1 year old, 1 dozen eggs, 585-3000 Fridays

FOR SALE Two Holstein springing heifers, calves April 1st, 218 563-2 Fridays

RED POLLED yearling Charolais bulls, sired by Sitzman Bull, Bull Test Station, Gelbvieh and Red Angus dams, Jon Chandler, 425-7532 Fridays

R & J HORSE sale - Saturday, May 20, 1995 - 10:00 a.m. Horses will be shown at 1:00 p.m. Sale begins at 1:00 p.m. 5:00 p.m. (approx.) horses for hauling. Horses will be held until Pon Sunday. Call 445-5843 Fridays

FOR SALE 2 Angus cow-calf Charolais bull calving soon, $950.00 ea o.b. 378-4343 24hp

Machinery

WE DRILL and rebush cultivator shanks and rear hitch shank bushings and brackets. Pioneer Welding, 964-5260 Fridays

FOR SALE:
John Deere 336 square baler, in top condition.
Kuehnast bale accumulator wagon and bale grabber.
New Holland Super 1049 self-propelled windrower, gas.
Call1 1870 logo round baler, one year old.
Jim Ong, 218 563-2
Home 218-681-1167, Home 218-681-2167 Fridays

FOR SALE John Deere HX3 elevator 1 year old, 1 year old 3 pt. hitch, 3 pt. hitch and hydraulic lift, Backhoe, Bucket and hydraulic. Also a belt on hitch, call 681-5774 Fridays

WANTED TO BUY: small tractor 20 to 35 hp, 3 pt. hitch, 3 point hitch, 378-4331 24hp

FOR SALE: 3-32' LLA grain bins, grain and tankstar, $5,000.00, 218 674-5861 or 218 674-5862 Fridays

LOADER FOR SALE: Hydraulic bucket fits IH, Ford tractors, MF utility tractors, 523-3841 or 745-4301. 20hp

FOR SALE 6 ft. Gehl silage spreader, 1 yr. old, $2,000, good condition. Gerald Kaiser, 593-1127 Fridays

FOR SALE: New Holland Model 320 manure spreader, 540 PTO, good condition, 600 model 700 beaver plow, call 218-681-2362 Fridays

Farm Miscellaneous

BARN LOWERING and straightening, dairy barns converted to machine shops, straighten leaning walls, sagging roofs, repair foundations, additional work, call Dave or Portnuffie Builders 218 847-1882 Fridays

FOR SALE: John Deere 112 riding lawn mower, 11.1 HP, Kohler T, P, W, P.O., electric lift, 36 aluminum rims, tool with bag, $1,000.00 call 681-5774 Fridays

Motorcycles-ATVs

YAMAHA - Big Wheel 200 as Excellent condition, 1994 model, 681-2000 present messages. Fridays

1980 HONDA CBX, 1000cc a blast, $1,000.00 or best offer, call 681-6257 after 5:00 p.m. Fridays

FOR SALE: 1981 Yamaha Heritage Special 400, low mileage, excellent condition, Rickenbaugh trailer, call 681-6591 after 5 p.m. Fridays

Snowmobiles

1994 Arctic Cat Jaguar, 2,700 miles, like new condition, $2,500.00 firm, also 1 - $1,500 Lite Bolt, call 1-560 days after 5:00 pm 218 563-2 Fridays

1993 INDY XCR 440 - 1,100 miles, as new condition, call 1-560 days after 5:00 pm 218 563-2 Fridays

1994 ZR 440 - 2 100 miles used shown 1 of a kind, $3,100 firm 681-7128

Sporting Goods

FOR SALE: 12 Ga Remington 15 in. bolt action shotgun, with rifle sights, model model 788 in like shape, $2 500.00 call 681-4337 Fridays

FOR SALE: 16 ft. "Coleman Sheepskin" 155 Pontoon boat with motor and trailer, new seats and carpet, $3,500.00 call 681-2016 Fridays

FOR SALE: 1 - 1978 Ford 150 Ranger, 351 Cleveland, 4 speed, $1,500.00 call 681-2016 Fridays

WANTED-TENNIS PLAYERS 25 years and older, call Wayne 218 745-4440 Fridays

Autos, Trailers

1973 Ford 1700 truck, single axle, strong frame, 345 engine, 4 speed, $2,000.00 call 681-5774 Fridays

FOR SALE 1989 Pry, Grand Voyager, V-6, 3 seating, new tires, $3,500.00 call 681-6591 after 5 p.m. Fridays

FOR SALE: 1985 Ford Ranger, 4x4 Rear Wheel Drive, 4 speed, $1,500.00 call 681-6591 after 5 p.m. Fridays

76 BLAZER 4X4 rebuilt 350, 4 bolt main, rebuilt trans $1,500.00 o.b.o., call 681-5774 Fridays

FOR SALE 1992 Chrysler New Yorker Fully loaded, 681-5774 Fridays

1983 GERETTA 6 speed 30,000, shape 2 door, hatchback, $1,500.00 firm, 681-6591 after 5 p.m. Fridays

1992 CHEVY - Lumina APV Van, power windows and seat, air, tilt, cruise, AM/FM stereo, 7 passenger, 681-6257 after 5:00 p.m. Fridays

FOR SALE: Jeep Cherokee, LTD 1987, 4 door, 4 wheel drive, 4 speed, air, tilt, cruise, cassette, $3,500.00 call 681-5774 after 5:00 p.m. Fridays

FOR SALE 1988 Ford Ranger, 2 door, 4 speed, air, tilt, cruise, $3,000.00 call 681-6591 after 5 p.m. Fridays

1992 CHEVY - Lumina APV Van, power windows and seat, air, tilt, cruise, AM/FM stereo, 7 passenger, 681-6257 after 5:00 p.m. Fridays

FOR SALE: Jeep Cherokee, LTD 1987, 4 door, 4 wheel drive, 4 speed, air, tilt, cruise, cassette, $3,500.00 call 681-5774 after 5:00 p.m. Fridays

FOR SALE 1988 Ford Ranger, 2 door, 4 speed, air, tilt, cruise, $3,000.00 call 681-6591 after 5 p.m. Fridays

FOR SALE: 1985 Ford Ranger, 4x4 Rear Wheel Drive, 4 speed, $1,500.00 call 681-6591 after 5 p.m. Fridays

FOR SALE: 1985 Ford Ranger, 4x4 Rear Wheel Drive, 4 speed, $1,500.00 call 681-6591 after 5 p.m. Fridays

FOR SALE: 1985 Ford Ranger XL, auto trans, 4 cylinder, $1,500.00 call 681-6591 after 5 p.m. Fridays

Public Notices

CARD OF THANKS

I wish to express my sincere Thank you to all for the honors I received at the wake and funeral service for my husband, Ole Ness. My ex workers, Sandy, Melville, Ken, Ken and Ann, the Ness family, Pastor Ann, the pallbearers, the ushers and notes of congratulations I received. God bless each and every one.
Emma Mathiens

Wanted To Buy

IF YOU are clattering around on a concrete floor and need warm kitchen now, call 681-4337 Fridays

WANTED TO BUY: Fish aquariums and accessories in good condition, call 681-4337 Fridays

WANTED: Used weight bench and weights, call 681-4337 Fridays

Legal Notices

May 3, 10, 17, 1995
Regular Meeting
NOTICE TO DRAINAGE CONTRACTORS
The Pennington County Board of Commissioners will meet on Tuesday, May 16, 1995 at 9:00 a.m. in the Commissioners Chambers, Pennington County Courthouse to consider the following:
WHEREAS, pursuant to Minnesota Statutes, Section 103E.021, the Pennington County Board of Commissioners may delegate the County's drainage authority to a drainage contractor, accounted by the County Board of Commissioners, to make a determination of the feasibility and practicability of the County's issue such bonds;
The following resolution will be presented to the Pennington County Board of Commissioners for consideration:
WHEREAS, pursuant to Minnesota Statutes, Section 103E.021, the County has an existing drainage authority that is a large amount of public money and carry out projects for the benefit of the County;
WHEREAS, Pennington County Board of Commissioners, by resolution, has delegated its drainage authority to the County Auditor, dated the 20th day of January, 1995 through 1999; and
WHEREAS, the County Auditor has requested the County Board to issue bonds to finance the installation of an electronic and accounting system for the month and each fiscal of the drainage authority, in the amount of $75,000.00 (Seventy-five thousand dollars);
NOW, THEREFORE, BE IT RESOLVED BY THE BOARD OF COMMISSIONERS OF PENNINGTON COUNTY:
1. That the County shall hold a public hearing on Tuesday, May 30, 1995 at 9:00 p.m. in the County Board Room in the Courthouse, Thief River Falls, Minnesota, to consider the issuance of bonds in the amount not to exceed $75,000.00 and the amount thereof as a guarantee that the bonds, if issued, will be paid in full and that the County shall pledge the proceeds of the bond shares or bid bonds of the three lowest responsible bidders will be returned and the bonds have been entered into but no longer than ninety days after the date of the opening of the bids.
2. It is the intent of the Board to award the bonds to the bidder offering the lowest net interest cost, provided that the bidder is qualified to furnish surety bonds to the satisfaction of the County Board, and the net price and certificates of insurance for the bonds, if required, are satisfactory to the County.
Copies of plans and specifications may be obtained from the Pennington County Auditor, Pennington County Courthouse, Thief River Falls, Minnesota.
Dated this 16th day of May, 1995.
Pennington County Auditor
The rights to adjourn the hearing at the convenience of the County Board from time to time, or to reject any and all bids, is reserved.
Dated this 16th day of May, 1995.
Jo Richard Hasslen, Secretary MRDRMD

NOTICE OF NAMES OF PERSONS APPEARING TO BE OWNERS OF ABANDONED FUNDS OR PROPERTY
Pursuant to Minnesota Statutes Section 345.41 the following persons appear to be owners of abandoned funds or property. Unless Ulstad has received reports from persons entitled to abandoned property, and other correspondence which indicates the following persons are owners, it will be necessary to publish a list of over $10,000 or more.
(Ulstad's address listing omitted)
Bernice Bjorkman, Ethel Mae Fiske, Marguerite Edward, A. 370 N Maple Ave, Ada Hanson, Ruth Hanson, Ruth Hanson, Ruth Hanson, Ruth Hanson, Ruth Hanson, Gov.

Legal Notices

OFFICIAL PROCEEDINGS
BOARD OF COMMISSIONERS
PENNINGTON COUNTY
Thief River Falls, Minnesota
Pursuant to Minnesota Statutes, Pennington County Board of Commissioners met in the Commissioners Chambers, Pennington County Courthouse, Thief River Falls, on April 25, 1995 at 1:00 PM. Members present: Commissioners Hagen, Tiedemann and Carlyle. Members absent: none.
The following resolution was introduced: Public Hearing Authorization - Ditch 13 - Pennington County Ditch System
WHEREAS, the Pennington County Board of Commissioners, by resolution, dated February 21, 1995, has ordered the County Engineer to review the Ditch System and prepare a report on the Ditch System Cleanout Assessment;
WHEREAS, the Pennington County Engineer has prepared a report on the Ditch System Cleanout Assessment and has filed said report with the County Auditor;
NOW, THEREFORE, BE IT RESOLVED BY THE BOARD OF COMMISSIONERS OF PENNINGTON COUNTY:
1. That the County Board hold a public hearing on Tuesday, May 30, 1995 at 9:00 a.m. in the County Board Room in the Courthouse, Thief River Falls, Minnesota, to consider the issuance of bonds in the amount not to exceed $75,000.00 and the amount thereof as a guarantee that the bonds, if issued, will be paid in full and that the County shall pledge the proceeds of the bond shares or bid bonds of the three lowest responsible bidders will be returned and the bonds have been entered into but no longer than ninety days after the date of the opening of the bids.
2. It is the intent of the Board to award the bonds to the bidder offering the lowest net interest cost, provided that the bidder is qualified to furnish surety bonds to the satisfaction of the County Board, and the net price and certificates of insurance for the bonds, if required, are satisfactory to the County.
Copies of plans and specifications may be obtained from the Pennington County Auditor, Pennington County Courthouse, Thief River Falls, Minnesota.
Dated this 16th day of May, 1995.
Pennington County Auditor
The rights to adjourn the hearing at the convenience of the County Board from time to time, or to reject any and all bids, is reserved.
Dated this 16th day of May, 1995.
Jo Richard Hasslen, Secretary MRDRMD

NOTICE OF NAMES OF PERSONS APPEARING TO BE OWNERS OF ABANDONED FUNDS OR PROPERTY
Pursuant to Minnesota Statutes Section 345.41 the following persons appear to be owners of abandoned funds or property. Unless Ulstad has received reports from persons entitled to abandoned property, and other correspondence which indicates the following persons are owners, it will be necessary to publish a list of over $10,000 or more.
(Ulstad's address listing omitted)
Bernice Bjorkman, Ethel Mae Fiske, Marguerite Edward, A. 370 N Maple Ave, Ada Hanson, Ruth Hanson, Ruth Hanson, Ruth Hanson, Ruth Hanson, Ruth Hanson, Gov.

Legal Notices

May 3, 10, 17, 1995
Regular Meeting
NOTICE TO DRAINAGE CONTRACTORS
The Pennington County Board of Commissioners will meet on Tuesday, May 16, 1995 at 9:00 a.m. in the Commissioners Chambers, Pennington County Courthouse to consider the following:
WHEREAS, pursuant to Minnesota Statutes, Section 103E.021, the Pennington County Board of Commissioners may delegate the County's drainage authority to a drainage contractor, accounted by the County Board of Commissioners, to make a determination of the feasibility and practicability of the County's issue such bonds;
The following resolution will be presented to the Pennington County Board of Commissioners for consideration:
WHEREAS, pursuant to Minnesota Statutes, Section 103E.021, the County has an existing drainage authority that is a large amount of public money and carry out projects for the benefit of the County;
WHEREAS, Pennington County Board of Commissioners, by resolution, has delegated its drainage authority to the County Auditor, dated the 20th day of January, 1995 through 1999; and
WHEREAS, the County Auditor has requested the County Board to issue bonds to finance the installation of an electronic and accounting system for the month and each fiscal of the drainage authority, in the amount of $75,000.00 (Seventy-five thousand dollars);
NOW, THEREFORE, BE IT RESOLVED BY THE BOARD OF COMMISSIONERS OF PENNINGTON COUNTY:
1. That the County shall hold a public hearing on Tuesday, May 30, 1995 at 9:00 p.m. in the County Board Room in the Courthouse, Thief River Falls, Minnesota, to consider the issuance of bonds in the amount not to exceed $75,000.00 and the amount thereof as a guarantee that the bonds, if issued, will be paid in full and that the County shall pledge the proceeds of the bond shares or bid bonds of the three lowest responsible bidders will be returned and the bonds have been entered into but no longer than ninety days after the date of the opening of the bids.
2. It is the intent of the Board to award the bonds to the bidder offering the lowest net interest cost, provided that the bidder is qualified to furnish surety bonds to the satisfaction of the County Board, and the net price and certificates of insurance for the bonds, if required, are satisfactory to the County.
Copies of plans and specifications may be obtained from the Pennington County Auditor, Pennington County Courthouse, Thief River Falls, Minnesota.
Dated this 16th day of May, 1995.
Pennington County Auditor
The rights to adjourn the hearing at the convenience of the County Board from time to time, or to reject any and all bids, is reserved.
Dated this 16th day of May, 1995.
Jo Richard Hasslen, Secretary MRDRMD

Legal Notices

May 17, 24, 1995
Regular Meeting
Pursuant to Minnesota Statutes Section 103D.701, the Pennington County Board of Commissioners met in the Commissioners Chambers, Pennington County Courthouse, Thief River Falls, Minnesota, on May 16, 1995 at 9:00 a.m.
Present: Commissioners Hagen, Tiedemann and Carlyle. Absent: none.
The following resolution was introduced: Ditch System Cleanout Assessment
WHEREAS, the Pennington County Board of Commissioners, by resolution, dated February 21, 1995, has ordered the County Engineer to review the Ditch System and prepare a report on the Ditch System Cleanout Assessment;
WHEREAS, the Pennington County Engineer has prepared a report on the Ditch System Cleanout Assessment and has filed said report with the County Auditor;
NOW, THEREFORE, BE IT RESOLVED BY THE BOARD OF COMMISSIONERS OF PENNINGTON COUNTY:
1. That the County Board hold a public hearing on Tuesday, May 30, 1995 at 9:00 a.m. in the County Board Room in the Courthouse, Thief River Falls, Minnesota, to consider the issuance of bonds in the amount not to exceed $75,000.00 and the amount thereof as a guarantee that the bonds, if issued, will be paid in full and that the County shall pledge the proceeds of the bond shares or bid bonds of the three lowest responsible bidders will be returned and the bonds have been entered into but no longer than ninety days after the date of the opening of the bids.
2. It is the intent of the Board to award the bonds to the bidder offering the lowest net interest cost, provided that the bidder is qualified to furnish surety bonds to the satisfaction of the County Board, and the net price and

Plummer Public Schools received a check from the Northwest Minnesota Initiative Fund last week to continue efforts to develop the Plummer Recreation Center into a student run, curriculum based business. Ruth Edevold of the Initiative Fund made the presentation to Janice DuChamp, chairman of the recreation center board, and Richard Lorenson, school superintendent. The grant in two installments totals $10,000

Plummer youth center receives $10,000 grant

Northwest Minnesota Initiative Fund (NWMIF) has awarded a $10,000 youth entrepreneurship grant to the Plummer public schools to be used to continue efforts in developing the Plummer Recreation Center into a student-run, curriculum-based business.

Plummer Recreation Center opened on May 12, 1994, in the former Plummer High School in Plummer. The center is a community effort led by Richard Lorenson, superintendent and principal at the Plummer school, who along with the school board saw the opportunity to create an activity center for youth as well as create a student run business from which the students could learn some of the basics of business operation.

The entire community has joined the effort with many individuals and businesses contributing supplies, materials and financial support to get the project off the ground. The center provides a meeting place for students without competing with other area businesses. Students can earn academic credit for hours worked at the center and earn other school credits from completing the student-run business.

The NWMIF grant—awarded into two payments of $7,000 and $3,000—will be used to purchase additional equipment for the center which includes equipping the business one classroom classrooms, according to Ruth Edevold, director of the Initiative Fund, who visited the recreation center May 4 to present the check.

As one of its stated purposes, the Initiative Fund provides grants generally not exceeding $30,000 to public agencies and private organizations with a 501(c)3 federal tax exempts status for planning or start-up of student-as-employee/boss business ventures which are integrated into the teaching curriculum and are designed to provide teachable educational experiences. Information regarding the NWMIF's youth entrepreneurship program is available by contacting Mary Steve at (800)657-3859.

Northwest Minnesota Initiative Fund is a charitable foundation committed to improving the quality of life for residents of northwest Minnesota. It focuses attention on two principal goals: increasing economic growth and business development and increasing the capacity of individuals and organizations to shape the region's future.

Gully News

Florence Berg
268-4235

The 50-year VE Day celebration was one of kind memories for us that took a hard one in World War II. My oldest brother, Pfomer Ringstad, left for the service a few months after I was born. He was in the Navy and he was March 5 and my parents received word March 9 that he was missing. But his memories are clear. Let's all look forward to sunny and warm days.

George Ness spent a few days in Thief River Falls working his family employed wrecking wheels at the grain grain/elevator website. They are on a team. Jeremy Bargarson is nice enough to come by on his way to work in Thief River Falls. Jeremy's grandpa is sad when George employs the waiting time to visit.

Here Carlso hosted a birthday party at the Upper Deck at the mall one day last week. Pizza, pop and birthday cake for relatives and friends. Thank you after coming by collins.

Arnold Scott of Fosston visited Elke Harvey on Tuesday afternoon. Maxine Handy was there Friday and Lyn stayed Friday night with her mother

Outstanding senior citizen names needed

Nominations have Pennington County residents are being solicited for the county's Outstanding Senior Citizen, according to the selection committee chaired by Shannon Olson at the Heritage Community Center in Thief River Falls.

One man and one woman over the age of 70 whose outstanding community involvement can serve as example to others will be selected. These selected will be honored at the Pennington county Outstanding Senior Citizens Day, July 14.

At the fair the winners will receive special certificates of commendation from the Governor of Minnesota and their names will be placed in nomination for honor at the state's Outstanding Senior Citizens at the 1995 Minnesota State Fair.

Persons wishing to make nominations for the county awards can obtain official nomination blanks by calling 681-2793 or picking them up at the Heritage Community Center. Deadline for submitting nominations is June 12.

Nominees must be residents of Minnesota and over 70 years of age by August 1. Previous winners are not eligible, but persons previously nominated may be re-nominated. Judging will be based personally on the number and variety of contributions, moreover, how active is their involvement in community life.

Selection of Minnesota's Outstanding Senior Citizens is a joint effort of the Minnesota Board on Aging, the Minnesota State Fair Board and the Minnesota Federation of County Fair Officers.

DeLap receives doctorate at UND

Susan Eileen DeLap will receive a Doctor of Medicine degree from the University of North Dakota School of Medicine during the commencement ceremony Saturday, May 6.

Susan is the daughter of Dr. and Mrs. Kenneth DeLap, Dickenson, ND and the granddaughter of Ella DeLap of Thief River Falls and the late Edward DeLap.

Beginning July 1, Susan will start a four-year residency program in Psychiatry at Denver General Hospital, Denver, CO.

Caribbean Connection will be one of the new groups entertaining at the All Nations Cultural Festival July 8 and 9 at St. Hilaire.

New groups at cultural festival

Two new entertainment groups have been added to the All Nations Cultural Festival scheduled for July 8 and 9 in St. Hilaire, according to the concert organizers.

Music, dance and songs of the Caribbean will be performed by The Caribbean Connection. Founded in August of 1986, the group made its debut at "Festival by the Sea" in St. John, New Brunswick, Canada and has been entertaining audiences ref all ages throughout the United States and Canada since then.

The Caribbean Connection is sold to create the magic and excitement of carnival wherever they perform, bringing audiences the sights, sounds and feel of the magic.

Replacing the Norwegian group which had been scheduled but later cancelled is the five-piece old-time orchestra "Tamarack Swings" from Ochiwa, Sweden.

Also included in the All Nations festival will be the Irish Tavern Singers, Public Dilemma, Dance Ensemble, a French Canadian group, a Cambria band, a Cajun band, Native American dancers and entertainers, fur trade era entertainers, clowns, ethnic bands, arts and crafts and a pulling contest for children.

Beer tickets will again be needed for the guest entertainers from other countries for the weekend of the event. For more information on this and on arts and crafts booths contact the city clerk's office in St. Hilaire at 983-3237.

The All Nations Cultural Festival is sponsored by Hang Fossits; KYCK, the City of St. Hilaire, KTRF-KSDR and the St. Hilaire Community Club.

©1995 Minnesota State Lottery Lottery players must be 18 years of age or older

EVER PICK A LOCK WITH A QUARTER?

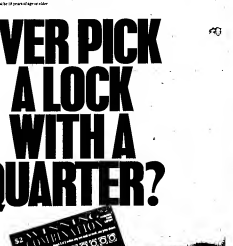
INSTANT CONFIRMATION
PRIZE
PRIZE
PRIZE

Jack Boyer shares his World War II memories with readers of The Times

1-YEAR SUBSCRIPTION ORDER FORM

The Times and WATCH

Name

Address

City State Zip

❑ Cash ❑ Charge – ❑ ❑ ❑ ❑ New

Credit Card # Exp. Date ❑ Renewal

Send To: The Times, Box 100, Thief River Falls, MN 56701

FEMINGTON REDLAKE MARSHALL POLK CLEARWATER $24.00

ALL OTHER ADDRESSES WITH A 247 ZIP CODE $28.00

ELSEWHERE IN THE USA $40.00

Residents interested in making changes to riverfronts during the city's proposed drawdown of the reservoir in August are encouraged to contact the area hydrologist before June 15.

Thief River Falls is planning a drawdown of the Red Lake River reservoir during August of 1995. A Minnesota Department of Natural Resources, division of waters permit, may be needed if property owners plan to undertake projects which would alter the shoreline. The department of natural resources permit authority lies below the ordinary high water level. On the reservoir, this level is the normal summer operational level of the reservoir. Above this level authority lies with the city, township, or county under their respective Shoreland Management Ordinance. Typical examples of projects requiring a DNR water permit include filling, dredging, diverting, and the construction of retaining walls or permanent docks.

Projects not requiring a DNR permit are seasonal (temporary) docks, rock riprap for shoreline protection, debris removal and vegetation removal if they are undertaken consistent with the following conditions:

- Seasonal docks and floating structures must be able to be removed from the water on a seasonal basis, and may not be a hazard to navigation.
- Rock riprap used for shoreline protection must be natural rock ranging in size from 8 inches to 12 inches in diameter. Rock riprap may be placed only more than five feet waterward of the ordinary high water mark, and conform to the natural alignment of the shoreline, so as not to alter the flow of water, and may not be deposited in a protected flood fringe area. The minimum finished slope may be not steeper than 3:1, horizontal to vertical.

Permits are not required for debris removal as long as the alignment, slope, or cross-section of the river is not altered. However, the DNR, division of fisheries, requests all rocks and trees remain in the river for fish habitat.

Shoreland owners may cut or pull submerged aquatic weeds. Cut vegetation will require a permit if the area from the shoreline along more than 50 feet of shoreline or one-third of the length of the owner's total shoreline, whichever is less, and if the area does not exceed 2,500 square feet, except that a boat slum and not to exceed 15 feet in width may be maintained. The cutting or pulling may be done with power operated cutters, rakes, and other equipment which will not alter the course, current, or cross-section of the river. It may not be done with excavating equipment, hydraulic jets, or suction dredges. Vegetation that is cut or pulled must be immediately and permanently removed from the water and placed landward of the ordinary high water mark.

If you have questions about your proposed project, or would like a permit application, please contact Gene Hegstrom, Conservation Day Trail at (218) 681-4450 on Mondays or Wednesdays, or (218) 773-5420 the remainder of the week. If you plan to do your project during the drawdown and a permit is needed, you must apply for an application before June 15, 1995.

Kevin Nelson benefit set for May 26

A benefit to raise money for the building maintenance of Kevin Nelson, the son of Jennifer and Marcy Nelson, of Fertile-Beltrami will be held May 26 from 5 to 8 p.m. at the Red and Eagles Club. Nelson is a quadriplegic as a result of an accident 17 years ago.

Nearly 300 take part in Camporee

(Continued from Page 1)

gone for supper and prepared a dessert, with samples brought by the patrols to the judge for judging.

At 8:30 p.m. Saturday a non-denominational church service was conducted, followed by a campfire at which many participated in skits, awards presentations and Order of the Arrow tallies.

Reveille Sunday at 7:30 a.m. was followed by breakfast, cleanup and packing to leave. Final inspection of campsites was conducted by camporee staff.

Pennington County Sportsmen Club welcomed the use of its club grounds by the camporee, and club members provided a complimentary breakfast in addition to the meals for one of the patrols and clean-up following the camporee events.

Joel Davis finishes Marine recruit training

Joel A. Davis of Thief River Falls, recently completed 13 weeks of Marine Corps boot camp training at Marine Corps Recruit Depot, San Diego, CA.

During recent training, Davis learned military customs and courtesy, first aid, close order drill, rifle marksmanship, bayonet training, combat fitness and completed the crucible, an intensive 54-hour exercise designed to create the moral foundation expected of all Marines.

The Times

John P. Mattson Publisher

Marvin Lundin Editor

David Hill Associate Editor

Mike Lundgren Sport Editor

Elizabeth Reisbeck Reporter

Denise Laymon Sales Representative

Jeff Zbacnik Advertising Representative

PRINTED WITH SOY INK

Printed on Recycled Paper Consisting of at Least 20% Fibers from Paper Recycled by Consumers

(USPS 627-560) (ISSN 0750-3883)

Published weekly every Tuesday by Thief River Falls Times, Inc., 324 Main Avenue North, Thief River Falls, MN 56701-1906

SUBSCRIPTION RATES
Pennington, Red Lake, Marshall, Polk and Clearwater Counties, $24.00 Per Year
All Other Addresses $28.00 Per Year
Mail Zip Code ..... $28.00 Per Year
Elsewhere in the US & A ..... $40.00 Per Year
All Mail to Military Personnel ..... Free
US Armed Forces ..... $25.00 Per Year
Student Rate, 9 Months ..... $20.00 Per Year

Second Class Postage Paid at Thief River Falls, Minnesota 56701

POSTMASTER:
Send Address Changes To:
The Times
PO Box 100
Thief River Falls, MN 56701-0100

The Times is published in conjunction with the Northern Watch, which is published weekly every Friday.

The Times is the official newspaper for Pennington County; Cities of Thief River Falls, Goodridge and St. Hilaire; Independent School District 564, Northwest Vocational Cooperative Center 978, Newbolden 441, Goodridge 561, and Plummer 628.

The Times shall not be liable for typing changes or typographical errors that do not lessen the value of an advertisement. The liability for other errors or omissions in connection with any advertisement is strictly limited to publication of the advertisement in any subsequent issue on receipt of any monies paid for the advertisement.

The Times

324 Main Avenue North
P.O. Box 100
Thief River Falls, MN 56701-0100

Telephone: (218) 681-6450
Fax (218) 681-4455

INKCREDIBLE printed by The Times

Luther Bjerke to speak to NTC grads

Carol Belland named to Minnesota Nursing Board

(Continued from Page 1)

Winners of LHS academic letters get recognition

(Continued from Page 1)

Grade 10
Jenny Brenkhaus, Amanda Chek, Paul Dicrisi, Kelly Fossum, Brianne Fuglestad, Elizabeth Gaspar, Carrie Hall, Jennie Kinson, Shelise Keller and Amber Parker.

Grade 11
Abby Stephanie Leitch, Trevor Lee, Rebecca Mooney, Michael Martin, Abbegail Nordtvedt, Lane Phillips, Sara Rasmussen, Jessica Ripley, Jeremy Seifert, Stephanie Skinnie, Heather Torkelson, Brian Dahlstrom and Erica Young.

Thief River Linen has its best show

Thief River Linen of Thief River Falls recently enjoyed its best show ever at the International Home Furnishings Market in High Point, NC. Mike Jorde (right), marketing/operations manager for the local company, is shown in the firm's permanent showroom at the market along with buyers from Gabbert's in Minneapolis and Dallas. The show had 2,200 exhibitors and attracted 700,000 buyers

Thief River Linen of Thief River Falls, has its best show April 27-30. The show, the largest textile show in the Western Hemisphere, attracted 700,000 buyers to deal with the 2,200 exhibitors.

The people among the 2,200 exhibitors, have quite a lot to talk about. Thief River Linen at this show, making it one heck of a year for them.

Jorde said that the company has collections, designed for sale through Lexington, the largest furniture distributor in the states, and Hickory White, another large distributor.

The Thief River Linen of Thief River Falls, has its best show April 27-30. The show, the largest textile show in the Western Hemisphere, attracted 700,000 buyers to deal with the 2,200 exhibitors.

The people among the 2,200 exhibitors, have quite a lot to talk about. Thief River Linen at this show, making it one heck of a year for them.

Jorde said that the company has collections, designed for sale through Lexington, the largest furniture distributor in the states, and Hickory White, another large distributors.

NEW MODEL SALE!

Sealy

EXCLUSIVE SEALY POSTUREPEDIC FEATURES

STEELSPRING

POSTURETOP CORE

ENDURANCE

FREE Delivery! On Purchase Of Two Or More Posturepedic Mattress Sets

FREE Set Up And Removal

FREE 90 Days Same As Cash!

Starding Model
Twin Size Each Piece $79.95
Full Size Ea. $139.95
Queen Size Set $299.95
King Size Set $399.95

Sealy® Perfect Rest
Twin Size Each Piece $109.95
Full Size Ea. $159.95
Queen Size Set $369.95
King Size Set $499.95

Sealy® Comfort Classic
Twin Size Each Piece $129.95
Full Size Ea. $179.95
Queen Size Set $399.95
King Size Set $599.95

Sealy® Posturepedic (Cushion Firm)
Twin Size Each Piece $199.95
Full Size Ea. $269.95
Queen Size Set $599.95
King Size Set $799.95

HURRY IN THIS WEEK! SAVE ON EVERY FIRMNESS, EVERY SIZE, EVERY MODEL! EVEN SEALY® POSTUREPEDIC

POPPLERS HOME FURNISHINGS
201 North LaBree 681-3914

We Gladly Accept

GREAT! EXTRA BATHROOM FOR A BUSY FAMILY.

NEW WINDOWS WILL BRIGHTEN THIS ROOM.

MORE STORAGE SPACE WILL BE HANDY.

NEW CARPETING WILL GIVE THE HOUSE A REAL FACELIFT!

A NEW COMPACT FURNACE IMPROVES FLOOR PLAN!

Plan On An Affordable Loan

The Great Minnesota Fix-up Fund puts ease into planning your home improvements with below-market interest rate home improvement loans. To qualify, your gross annual household income must be $41,000 or less – the lower your income, the lower your interest rate.

A Fix-up Fund loan can fit into your plans whether you decide to complete the entire project or component projects yourself or whether you hire a professional contractor to do the work.

Fix up your property and save, and call your Minnesota Housing Finance Agency's lender today!

Home Energy Loans make good sense because they fit with many energy saving improvements. Who knows what you will save on furnace, window or other replacements, or a new water heater or furnace, a Home Energy Loan can work for you!

Improvements can borrow from $1,000 to $5,000 at 8% annual percentage rate. There is no household income limit with Home Energy Loans.

MINNESOTA HOUSING FINANCE AGENCY

the quality bank

NORTHERN STATE BANK
YOUR HOME-OWNED INDEPENDENT BANK
681-4020 THIEF RIVER FALLS, MN

Member FDIC

This information will be made available in alternate formats upon request.
This advertisement is not an offer to extend credit or an inducement to lending. Such an offer may be made pursuant to Minnesota Statutes 47.20 subds. 4 and 4a.

SHOP THIEF RIVER FALLS AND SAVE! OUR ADVERTISERS SAVE YOU MONEY!

DEFECTIVE PAGE

Jack Boyer shares his World War II memories with readers of The Times

(Continued from Page 1)

now. The [illegible] Air Force, [illegible] the Air Force [illegible] Hitler.

The challenge [illegible] was a target of [illegible] Thinking of [illegible] 50 bombers [illegible] out of the [illegible] shoot down [illegible] Nazi [illegible].

We were [illegible] escort [illegible] bomber [illegible] full attack [illegible] Now, [illegible] the bomber [illegible] comes in, we can't [illegible] and [illegible] bombers.

More [illegible] escort [illegible] against many [illegible] bombers [illegible] that had a chance [illegible] from a [illegible] The mission [illegible] one of the [illegible] bombers [illegible] not didn't approve, [illegible] Hitler. The Arabs [illegible] attacks all around the [illegible].

We [illegible] Germany [illegible] typical bomber [illegible] Assigned to Fighter Squadron

[illegible] Fighter [illegible] Robert Johnson [illegible] Thompson [illegible] Fighter [illegible] We were [illegible] escort [illegible] bomber [illegible] full attack [illegible] bomber [illegible] comes in, we can't [illegible] and [illegible] bombers.

[illegible] Germany [illegible]

Honored p. 6
The AAUW honored three women for their contributions to the community

Community Focus

Helping out p. 7
[illegible] organizations [illegible] volunteers [illegible] keeping

Julie LaBine is M.C.C. high school teacher of the year

By Heidi McBride
Times Reporter

[illegible] Mrs. LaBine's mother [illegible] Alice high school [illegible] college in UND. After her first [illegible]

M.C.C. high school principal, Ron Paggen poses with Julie LaBine, M.C.C.'s Teacher of the Year. The plaque contains the names of the teachers who have been formerly named teacher of the year.

Mrs. LaBine says she often consults with her students' other teachers regarding problems or progress. Here she discusses a student's [illegible] with Julie Magnusson, a business teacher at Marshall County Central.

[illegible] work can be an escape from the world. Sometimes she can get miserably involved in what she is doing and forget the outside world.

Julie took some time off from teaching to farm with her husband, Noel, and raise a family. They have four children ranging from a senior in college to a first grader. After not teaching for 10 years, Julie decided to go back to the SDSU where she received a Master's of Science in Education with a concentration in special education.

[illegible] marked improvements with Julie Magnusson, a business teacher at Marshall County Central.

[illegible] and supports each other. [illegible] the observers her students [illegible] Julie has professionally the [illegible] and what a good teacher [illegible] students and teachers. [illegible] community and Julie's [illegible] the good of home is [illegible] with a smile. [illegible] a polite good to me." [illegible] The bottom line of interaction [illegible] happens and this [illegible] education.

Recently two members of Junior Girl Scout Troop 190 visited Digi-Key Corporation. The purpose of their visit was to job shadow Marie Hulsten. In the photo, Taryan Pream and Trisha Bergeson shadow Marie as she watches a new employee training session. The girls were working on a Girl Scout project that encourages learning about careers and technology. Taryan and Trisha's troop leader is Rollyn Pream of Thief River Falls.

Thief River Falls Area SCHEDULE OF EVENTS

Wednesday
First care clinic in Grygla at 9:30 a.m. at the Grygla Community Center.

Thursday
Friends of the Library board meeting at 7 p.m. in the Fireside Room of the United Methodist Church.
Dance at Heritage Center from 7 to 10 p.m. Seniors welcome.

Friday
Square dance hosted by the Falls Squares at 8 p.m. in the City Auditorium.

Saturday
Women of Telemarken will be serving lunch at 11 a.m. for those who visit the cemetery.

Sunday
Memorial Potluck Picnic at Rosendahl Church and Gardridge at 2 p.m.
Outdoor worship at United Methodist Church at 9 a.m. at the observation deck.

Monday
Memorial Day — no meals at Heritage Center
Memorial Day Services at Plummer city park at 10:30 a.m.

Congratulations To The Graduates!
20% OFF PILLOW SQUARES
GIFT IDEA Trim Towels With Lace And Braid Trims
20% OFF Entire Stock Of TRIMS 1 Yd. Min. Cut
GIFT IDEA Use Pillow Squares To Sew A QUILLOW, Which Is A Pillow In A Quilt!
YARDAGES NEEDED
• 2-1/2 Yds. Face Fabric
• 2 Yds. Back Fabric
• 2-1/2 Yds. Lightweight Batting
SEE ANNETTE'S FABRICS FOR DIRECTIONS—Great TV Or Car Blanket Because It Folds Into A Pillow!!
As Nationally Advertised elna $199.00 [illegible]
Annette's Fabrics Sewing Machines 216-681-3501 212 2nd Street East Thief River Falls, MN 56701
SHOP HOURS Mon. Tues. Wed. 9:00 - 5:30 Thurs. Fri. 9:00 - 12:00

Mon., May 29
MEMORIAL DAY DINNER
Serving At 11:30 A.M.
NAZARETH LUTHERAN CHURCH, Holt MN
Menu: Meatballs, Mashed Potatoes, Gravy, Vegetable, Salad & Dessert
Adults: $5.00 Children: $2.50 Preschool Free
Served By: Esther Circle
AAL Church #1065 Matching Funds

Graduation Gifts!
WATCHES 30% OFF • Bulova • Citizen • Pulsar
BLACK HILLS GOLD 25% OFF
14 Karat CHAINS & EARRINGS 20% OFF
CRYSTAL GIFTS 10% OFF
DIAMOND STUDS Starting At $99.00
Free Engraving On Watches, Money Clips & Chain purchased here!
Fountain of Jewels
"THE ULTIMATE FINISHING TOUCH"
203 LaBree Ave. N. • Thief River Falls • 681-2789

Card Of Thanks
Thanks to Dr. Amos & Dr. Stoa who performed my foot surgery and the nurses & staff with a patient at Merit Care Hospital in Fargo on April 3rd. Thanks to our dear son Mark for being with us every day. And also to our dear friends who sent cards, prayers, visits, get well wishes, gifts and the food brought into our home. Thanks to the special people who have helped, brought food & visited each week.
It has been a very trying time, but with God's grace & overcoming and all the special people still praying we'll make it through. Special Scripture: Isaiah 41:10, 3a. Love You All—God Bless You.
Mrs. Curt Thompson

Genter and Geske to wed

Lynn and Helen Genter of Lawrenceville, KS announce the engagement of their daughter Lisa Ruth to Eric Todd Geske, the son of Arnold and Linda Geske of Thief River Falls.

The bride-to-be is a 1992 graduate of Lawrenceville High School, Lawrenceville, KS. She is a student at Counselor College in Seward, NE and will graduate in December.

His fiancee is a 1989 graduate of Lincoln High School, Thief River Falls and a 1994 graduate of Concordia College, Seward, NE. He is a student at Concordia Seminary in St. Louis, MO.

The couple plans a June 3 wedding at St. Paul Lutheran Church, Lawrenceville, KS. Open reception on July 2 at St. John Lutheran Church, Thief River Falls, from 2 to 5 p.m. All friends and relatives welcome.

Fimrite to wed Degelder

RoCinda Marie Fimrite and Scott Joseph Degelder announce their engagement and forthcoming marriage on July 15. Parents of the couple are David Fimrite of St. Cloud, Kathy Brown of Thief River Falls and Oscar and Connie Degelder of Pembina, ND.

The bride-to-be is a 1991 graduate of Lincoln High School and a 1993 graduate of the Moorhead College of Hair Design in St. Cloud. She is currently employed at Regis Brandylion in Bemidji.

Her fiance is a 1990 graduate of Pembina High School, a 1992 graduate of Northland Community College and will graduate from Bemidji State University with a degree in Criminal Justice in the summer of 1995. He is currently employed at the Clothier Center in Bemidji as a child care counselor.

Kazmierczack to wed Liedberg on July 1st

Princess Kaszmierczak and Nathan Liedberg announce their engagement.

Princess is a 1991 graduate of Stephen High School and a 1992 graduate of Thief River Falls Technical College with a degree in word processing. She is currently employed by Agrilink Inc. and Rice Cafe in Thief River Falls.

Nathan is a 1992 graduate of Goodridge High School. He is employed in Arctic Inc. as a welder.

Parents of the couple are Henry and JoAnn Kaszmierczak of Stephen and Neil and Claire Ann Liedberg of Thief River Falls.

A July 1 wedding is being planned at Hartsburg Lutheran Church, rural Thief River Falls.

ON THE OTHER HAND

The Kroupted Lincoln High School

By working at a fast-food restaurant, I've heard just about every type of complaint known to man. Some of these complaints are justified. Everyone makes mistakes. I know that I've forgotten to put someone's fries on their tray more than once. But I'm sick of the self-righteous customers who think that they could manage the place any better.

Why is this taking so long? I thought this was supposed to be fast-food.

First of all, a "fast-food" restaurant does get food to the customer quicker than any sit-down restaurants. It may seem longer simply because you are standing at a counter instead of sitting down in a deep discussion with friends or family.

Secondly, if people come in and order a special sandwich (for example a Big Mac cheeseburger, no cheese, no ketchup, and extra pickles on the side) of course it's going to take a little longer than normal. Also, customers should realize that when it's busier than usual, food may take longer to make because the cooks have to make about three times as much food.

Some people may ask, "Well, why don't they make a lot of extra food?" Here's the answer: food goes fresh for only a short while. Fast-food restaurants try to keep track of how many they sell per hour. When the time is up, they throw it away. Which would you rather have: food that's either rock-hard or soggy or fresh food that may take a couple of minutes to make?

Another thing that slows down service is when customers in the "drive-thru" expect the cashiers to know that they have a coupon for a particular item. Customers place their order, pull up to the window. Then, when the cashier hands out the items to collect the money, the customer hands them the dreaded coupon. The cashier has to clear the item or items on the screen, change them to the reduced price, then tell the customer the reduced total. Customers often become annoyed at this time-wasting hassle because they're in a hurry. Please, if you're going to order an item with a coupon in "drive-thru," tell the cashier when he or she takes your order.

While taking orders at the counter, I often get impatient people who come up to the counter wanting a fork or some extra ketchup or a refill. It's hard for me to do this, but I wish they would wait until I was done taking an order before interrupted in such a way. Being up the process for the customer and everyone in line because the customer, cashier, or both could lose track of what has been entered and be forced to start from the beginning. Also, for the customer, there are employees in most fast-food restaurants called hosts or hostesses. Their job includes getting refills or anything else a customer might need. Make use of them — that's what they are getting paid for.

I'm not complaining about customers in general. I've come across a great number of kind, considerate people than rude ones. I'm sure most employees would agree that these people are truly appreciated for their patronage. In fact, some friends customers can completely brighten a worker's day. But I can't help but wonder about the ones who constantly complain yet keep coming back. Something must be appealing to them, or they would be at a different restaurant or at home cooking their own food.

Anyhow, I really appreciate the customers. I think everyone should have some experience in serving others yourself. If some people believe that they could honestly do a better job I challenge them to try. I don't think it would take very long for them to see the hardships of a boss who is worse on the days of serving customers.

Readers of this column are members of the Literary Arts class, a part of the Magnet Arts program at Lincoln High School.

Senior dance at Heritage Center

There will be a senior dance at the Heritage Center Thursday, May 25 from 7 to 10 p.m. Music will be by the Happy Nonetights. All seniors are welcome to attend.

Kevin and Christy Hoss have a boy

Andrew Edward Hoss was born May 7 in Torrance Memorial Hospital, Torrance, CA. He weighed 10 lbs. 4 oz. and was 21 and one half inches long.

Parents of the child are Mr. and Mrs. Kevin Hoss. Maternal grandparents are David and Nanette Stensland of Thief River Falls.

BIRTHS

Northwest Medical Center reports the following births since last week's edition of The Times:

• On May 15, a baby boy was born to Jon and Deborah Hatlage of Valley. He has been named Jacob Adam.

• On May 16, a baby boy was born to William and Lisa Cullen of Thief River Falls. He has been named Chet William.

• On May 19, a baby girl was born to Alnton and Christy Moran of East Grand Forks. She has been named Maria Lynn.

• On May 19, a baby boy was born to Brett and Tamara Sipson of Thief River Falls. He has been named Austin Lee.

Mavis Haglund visits the area and her relatives

[illegible]

ACE Hardware Bridal Registry
Thief River Falls
Sat., May 20th: [illegible]
Sat., May 27th: [illegible]
Sat., May 27th: [illegible]
Sat., May 27th: [illegible]
Sat., May 27th: [illegible]
Fri., June 2nd: [illegible]
Sat., June 3rd: [illegible]
Sat., June 3rd: [illegible]
Sat., June 10th: [illegible]
Sat., June 17th: [illegible]
Sat., June 23rd: [illegible]
Sat., June 17th: [illegible]
Sat., June 17th: [illegible]
Sat., July 1st: [illegible]
Sat., July 1st: [illegible]
Tuesday: Hand Tools, Cutlery, Power Tools Classes [illegible]

Thief River Falls JCPenney
Spring WHITE SALE
AMERICA'S FAVORITE TOWEL... JCPENNEY TOWEL
30% OFF 1ST SET
50% OFF 2ND SET
Choose from a wide assortment of solid colors. Set includes one bath towel, hand towel and washcloth.

	Reg.	1st set	2nd set
BATH TOWEL	6.00	4.99	3.00
HAND TOWEL	5.00	4.29	3.00
WASHCLOTH	3.50	2.97	1.75
SET PRICE	17.50	12.25	8.74

Mail purchase only set at 30% off for each set purchased at 50% off.

CLASSIC TRADITIONS® SMOOTH TOUCH SHEETS®
BUY FIRST SET AT OUR ALREADY LOW SALE PRICE & GET A SECOND SET AT 50% OFF OUR REGULAR PRICES
100 percent cotton percale/percale or percale/poly sheets. Set includes flat and fitted sheet and two pillowcases.

	Reg.	1st set	2nd set
TWIN	27.97	20.97	13.97
FULL	33.97	20.97	16.97
QUEEN	40.97	20.97	20.97
KING	55.97	20.97	27.97

SAVE ON ALL NIKE* FOOTWEAR FOR THE FAMILY
25% - 30% OFF BRAS, BRIEFS and BIKINIS DURING OUR SEMI-ANNUAL LINGERIE SALE
25% OFF ALL MEN'S SWIMWEAR
25% OFF ALL SWIMWEAR IN JUNIOR and MISSES SIZES
ALSO SHOP RACKS OF SPRING ITEMS ON SALE!
1995 JCPenney Company, Inc.
JCPenney Thief River Falls
Sale pieces effective through Saturday, May 27, 1995.
STORE HOURS: Monday - Friday 9:30-9:00 Thursday 9:30-8:00 Saturday 9:30-5:30 Sunday Noon-4:00

DEFECTIVE PAGE

Honored p. 6

The AAUW honored three women for their contributions to the community

Community Focus

Helping out p. 7

Valley Housekeeping aids seniors by finding volunteers to help with housekeeping

Julie LaBine is M.C.C. high school teacher of the year

by Elizabeth Renhan
Times Reporter

Julie LaBine, one of Mrs. [illegible] best friends when she [illegible] Mrs. LaBine's students [illegible] Mrs. LaBine was often consults with her students' other teachers regarding problems or progress. Here she discusses a student's [illegible]

M.C.C. high school principal, Ron Paegan poses with Julie LaBine, M.C.C.'s Teacher of the Year. The plaque contains the names of the teachers who have been formerly named teacher of the year.

Mrs. LaBine says the often consults with her students' other teachers regarding problems or progress. Here she discusses a student's [illegible]

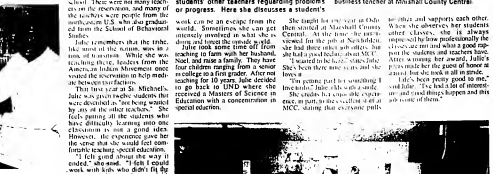

Recently two members of Junior Girl Scout Troop 190 visited Digi-Key Corporation. The purpose of their visit were to job shadow Marie Hvidsten. In the photo, Taryen Pream and Trisha Bergoron shadow Marie as she watches [illegible]

Thief River Falls Area SCHEDULE OF EVENTS

Wednesday
Foot care clinic in Grygla at 9:30 a.m. at the Grygla Community Center.

Thursday
Friends of the Library board meeting at 7 p.m. in the Fireside Room of the United Methodist Church.
Dance at Heritage Center from 7 to 10 p.m. Seniors welcome.

Friday
Square dance hosted by the Falls Squares at 8 p.m. in the City Auditorium.

Saturday
Women of Tolemarken will be serving lunch at 1 p.m. for those who visit the cemetery.

Sunday
Memorial Potluck Picnic at Rosendahl Church near Goodridge at 2 p.m.
Outdoor worship at United Methodist Church at 9 a.m. if the observation deck.

Monday
Memorial Day — no meal at Heritage Center.
Memorial Day Services in Plummer city park at 10:30 a.m.

Congratulations To The Graduates!

20% OFF PILLOW SQUARES

GIFT IDEA Trim Towels With Lace And Braid Trims

20% OFF Entire Stock Of TRIMS 1 Yd. Min. Cut

GIFT IDEA Use Pillow Squares To Sew A QUILLOW. Which Is A Pillow In A Quilt!

YARDAGES NEEDED
- 2-1/2 Yds. Face Fabric
- 2 Yds. Back Fabric
- 2-1/2 Yds. Lightweight Batting

SEE ANNETTE'S FABRICS FOR DIRECTIONS—Great TV Or Car Blanket Because It Folds Into A Pillow!!

As Nationally Advertised elna $199.00

Annette's Fabrics
Sewing Machines
218-681-3501
212 3rd Street East
Thief River Falls, MN 56701

Mon., May 29th
MEMORIAL DAY DINNER
Serving At 11:30 A.M.
NAZARETH LUTHERAN CHURCH, Holt MN
(Baby) Meatballs, Mashed Potatoes, Gravy, Vegetable, Salad & Dessert
Adults: $5.00 · Children: $2.50 · Preschool: Free
Served By: Esther Circle
AAL Branch #7840 Matching Funds

Card Of Thanks
Thanks to Dr. Amara & Dr. Stone who performed my foot surgery and the nurses & staff while a patient at Merit Care Hospital in Fargo on April 3rd. Thanks to our dear aide Mark for being with us every day and also to our family & friends for the many prayers, cards, gifts and visits while I was recuperating at my new home. Thanks to the special people who have helped, brought food & visited each week.
This has been a very trying time, but with God's grace & nazarene and all the special people still praying we'll make it through.
Special Scripture: Isaiah 43:1-3a, Love You All—God Bless You.
Mrs. Curt Thompson

Graduation Gifts!

WATCHES 30% OFF • Bulova • Citizen • Pulsar

BLACK HILLS GOLD 25% OFF

14 Karat CHAINS & EARRINGS 20% OFF

CRYSTAL GIFTS 10% OFF

DIAMOND STUDS Starting At $99.00

Free Engraving On Watches, Manay Clips Fifty Chains (purchased here)

Fountain of Jewels
"THE ULTIMATE FINISHING TOUCH"
305 LaBree Ave. N. • Thief River Falls • 681-3700

Genter and Geske to wed

Lynn and Helen Genter of Leavenworth, KS announce the engagement of their daughter, Lynn Ruth to Jeffrey Dale Geske, the son of Arnold and Linda Geske of Thief River Falls.

The bride to be is a 1992 graduate of Leavenworth High School, Leavenworth, KS. She is a student at Concordia College in Seward, NE and will graduate in December.

His fiance is a 1989 graduate of Lincoln High School, Thief River Falls and a 1994 graduate of Concordia College, Seward, NE. He is a student at Concordia Seminary in St. Louis, MO.

The couple plan a June 3 wedding at St. Paul Lutheran Church, Leavenworth, KS and a wedding reception on July 2 at St. John Lutheran Church in Thief River Falls from 2 to 5 p.m. All friends and relatives welcome.

Fimrite to wed Degelder

JoCinda Marie Fimrite and Sonny Joseph Degelder announce their engagement and forthcoming marriage on July 8. Parents of the bride are Gerald Fimrite of St. Cloud, Kathy Brown of Thief River Falls and Oscar and Connie Degelder of Pembina, ND.

The bride-to-be is a 1991 graduate of Lincoln High School and a 1993 graduate of the Model College of Hair Design in St. Cloud. She is currently employed at Regis Hairstyles in Bemidji.

Her fiancé is a 1990 graduate of Pembina High School, a 1992 graduate of Northland Community College and will graduate from Bemidji State University with a degree in Criminal Justice in the summer of 1995. He is currently employed at the Gillilan Center in Bemidji as a child care counselor.

Kazmierczack to wed Liedberg on July 1st

Francine Kazmierczak and Nathan Liedberg announce their engagement.

Francine is a 1991 graduate of Stephen High School and a 1992 graduate of Thief River Falls Technical College with a degree in wood processing. She is currently employed by Arctic Inc. and Rea Cole in Thief River Falls.

Nathan is a 1992 graduate of Goodridge High School. He is employed at Arctic Inc. as a welder.

Parents of the couple are Henry and Jolene Kazmierczak of Stephen and Neil and Claire Ann Liedberg of Thief River Falls.

A July 1 wedding is being planned at Bethany Lutheran Church, rural Thief River Falls.

ON THE OTHER HAND

The Kroepel
Lincoln High School

By working at a fast food restaurant, I've heard just about every type of complaint customers can make. Some of the complaints are justified. We all make mistakes and people that are forgetful get customer's fries on their tray more than once. But I'm sick of the self-righteous customers who think that they can do no wrong and are better.

"Why is this taking so long?! I thought this place was supposed to be fast-food."

First of all, a "fast-food" restaurant does get food to the customer quicker than any sit-down restaurant. It may seem longer simply because you are standing at a drive-through or sitting down in a deep discussion with friends or family.

Secondly, if people come in and order a special sandwich (for example a 1/4 lb. cheeseburger, no cheese, no ketchup, add mayonnaise, add lettuce, and extra pickles on the side), of course, it's going to take a little longer than normal. Also, customers should realize that if they want things made fast, food may take longer to cook than food that is already made and about three or four sandwiches.

Some people may ask, "Well, why don't they make a lot of extra food?" Here's the answer: food stays fresh for only a short while. Fast-food restaurants try to keep track of the sales of their foods. When the time is up, they throw it away. Which would you rather have: food that's either rock-hard or soggy or fresh food that may take a couple of minutes to make?

Another thing that slows down service is when customers in the "drive-thru" expect the cashiers to know that they have a coupon for a particular item. They order, the cashier gives them the cash total, and they drive to the window. Then, when the cashier leans out the window to collect the money, frazzled customers hand them a wad of coupons. Then we have to take time to clear the order, void the screen, change them to the reduced price, then tell the customer the reduced total. Customers often become annoyed at this time-meeting hassle because they're in a hurry. Please, if you're going to order an item with a coupon in "drive-thru," tell the cashier when he or she takes your order.

While taking orders at the counter, I often get impatient people who come up to the counter wanting a fork or some cream or a refill. It's our very difficult to do this, but I wish they would wait until I was done taking an order. Being interrupted in such a way holds up the process for the customer and everyone in line because I can't take another order, or both could lose track of what has been ordered and be forced to start from the beginning. Also, for the unaware, there are employees in most fast-food restaurants called hostess or hostesses. Their job includes getting refills or anything else a customer might need. Make use of them – that's what they are getting paid for.

I'm not complaining about customers in general. I've come across a great number of kind, considerate people than rude ones. I'm sure most employees would agree that these people are truly appreciated for their patience. In fact, one friendly customer can completely brighten a worker's day. But I can't help but wonder about the ones who constantly complain, yet keep coming back. Something must be appealing to them, or they would be at a different restaurant or at home cooking their own meals.

In order to totally appreciate the service, I think you should have some experience in serving others yourself. I know that I, for one, wish that people had honestly do a better job of making them to try. I don't think it would take very long for them to see the hardships of a business where one duty is to serve the customer.

Writers of this column are members of the Literary Arts class, a spin of the Magnet Arts program at Lincoln High School.

Senior dance at Heritage Center

There will be a senior dinner at the Heritage Center Thursday, May 25 from 7 to 10 p.m. Music will be by the Happy Norwegians. All seniors are welcome to attend.

Kevin and Christy Hoss have a boy

Andrea Edward Hoss was born May 7 in Torrance Memorial Hospital, Torrance, CA. He weighed 10 lbs. 4 oz. and was 21 and one half inches long.

Parents of the child are Mr. and Mrs. Kevin Hoss. Maternal grandparents are David and Nancy Stoneland of Thief River Falls.

BIRTHS

Northwest Medical Center reports the following births during last week's edition of The Times:

•On May 15, a baby boy was born to Jon and Deborah Hinton of Viking. He has been named Jacob Adious.

•On May 16, a baby boy was born to William and Lisa Cullen of Thief River Falls. He has been named Chai William.

• On May 19, a baby girl was born to Aaron and Candace Mission of Red Lake Falls. She has been named Mariah Lynn.

• On May 19, a baby boy was born to Brett and Tawnya Stout of Thief River Falls. He has been named Austin Lee.

Mavis Haglund visits the area and her relatives

Mavis Haglund of Oak Lake, Manitoba, Canada visited in the area last week. She attended the wedding of her niece Kim Gustafson in Lake Grand Forks. While here she visited Mavis Gustafson in Grand Forks, Janice (Mrs. Wilfred) Gustafson's home. She visited with Mavis Gustafson at Grand Forks and Falls, had coffee with Mavis Dargis. Also, Edie and Donna (Mrs. Lance) Gustafson at their home in Warren. Mavis and Edie had visited with them and Hazel the night before at their home. The visits took place at Jerry Olson's and Mavis' home where Mavis had spent the [illegible] accident last July. The [illegible] drive home from Oak Lake, Angie and Lance Gustafson and Hazel were [illegible]

ACE Hardware Bridal Registry
Thief River Falls
Free Gift For Registering!
Sat., May 20th LILLIAN VOLLMER · JEWEL CHAUVENET
Sat., May 27th LORI HOLMES · JEFF FOX
Sat., June 3rd MARY KEE · DANIEL SCHMIDT
Sat., May 27th MEGAN ANDERSON · BRIAN MATHISON
Sat., June 3rd LYNDE PEMBERTON · TODD BRANDON
Sat., June 10th JENNIFER SCHMIDT · TIM DEVENEY
Sat., May 27th NANCY ALBERG · CRAIG LEMKE
Sat., June 10th CHRISTY SUPER · BRIAN HUELSMAN
Sat., June 17th JENNIFER LUND · DAVID MILLER
Sat., June 24th CHRISTY MILLER · TIM DEVENEY
Sat., June 17th STACEY LUND · CHRIS MOOR
Sat., July 1st FRANCINE HUEBNER · MICHAEL BOWDEN
Toasters · Hand Tools · Chisels · Cutlers · Power Tools · Clocks · Thermometers · Tool Kits · Mixers

Thief River Falls JCPenney
Spring WHITE SALE

AMERICA'S FAVORITE TOWEL...
JCPENNEY TOWEL
30% OFF 1ST SET
50% OFF 2ND SET
Choose from a wide assortment of solid colors. Set includes one each bath towel, hand towel and washcloth

	Reg.	1st set	2nd set
BATH TOWEL	8.00	4.99	3.99
HAND TOWEL	6.00	4.29	3.00
WASHCLOTH	3.50	2.97	1.75
SET PRICE	17.50	12.25	8.74

Wash purchases over set at 30% off for each set purchased at 50% off

CLASSIC TRADITIONS®
SMOOTH TOUCH SHEETS
BUY FIRST SET AT OUR ALREADY LOW SALE PRICE & GET A SECOND SET AT 50% OFF OUR REGULAR PRICES
180 thread count cotton/polyester percale in solid colors. Set includes flat and fitted sheet and two pillowcases.

	Reg.	1st set	2nd set
Twin	27.97	20.97	13.97
FULL	33.97	26.97	16.97
QUEEN	40.97	31.47	23.47
KING	35.97	45.97	27.07

SAVE ON ALL NIKE® FOOTWEAR FOR THE FAMILY

25% - 30% OFF BRAS, BRIEFS and BIKINIS DURING OUR ANNUAL LINGERIE SALE

25% OFF ALL MEN'S SWIMWEAR

25% OFF ALL SWIMWEAR IN JUNIOR and MISSES SIZES

ALSO SHOP RACKS OF SPRING ITEMS ON SALE!

JCPenney
Thief River Falls
Sale prices effective through Saturday, May 27, 1995
STORE HOURS:
Monday - Friday 9:30-8:00
Thursday 9:30-9:00
Saturday 9:30-5:30
Sunday Noon-4:00

DEFECTIVE PAGE

INTENTIONAL DUPLICATE® EXPOSURE

Women honored by AAUW

Janice Upham, Ida Nordvall and Linda Benison were honored on May 15 by the River Falls branch of the AAUW in recognition of their many contributions to the community.

The River Falls Public Library Board will hold its annual meeting on Monday, May 22, at 7:30 p.m. in the Community Network Room located in the Children's Wing of the Library. Members will be elected to the Board of Trustees. Terms are for three years. Terms of Trustees Emily Gaarder, Jerry Hagen and Ann Lundquist will be completed.

Linda Lundquist, Northwestern Minnesota Initiative Fund Loan Consultant, and a board member of Falls Shopping Center, Inc., in 1992, was named Thief River Falls Entrepreneur of the Year.

Linda is married to Scott Bickman, a psychiatrist, and they have two daughters, Sara and Jessie. She enjoys working with the machine and swimming. She feels swimming is the annual invasion of the bug insects and beginning her workout. Linda's favorite place is rowdying Lake Pelican.

Janice's photo

Thief River Falls is fortunate that Janice Upham brought her knife to work several years ago, so we benefitted from her talents and compassion. Janice graduated from Mount State University with an elementary degree. She has worked in an elementary music coordinator and as a music teacher. "Jan" has served her church as co-leader for Sunday Ministries, choir director and has worked with youth and adults of the

The Thief River Heartland Express Fleet schedule for the week of May 29 - June 6 is as follows:

Tuesday, May 30: the bus departs Warren at 8:30 a.m. and arrives in Thief River Falls at 10:45 a.m. Departs Thief River Falls at 11:15 a.m. and arrives in Warren at 1:30 p.m.

Wednesday, May 31: the bus departs Warren at 8:30 a.m. and arrives in Thief River Falls at 11:15. The bus departs Thief River Falls at 1:30 p.m. and arrives in Warren at 3:45 p.m.

Thursday, June 1: Transportation to Grand Forks is available. Call 800-223-1591 or 218-253-2523 for the schedule and reservation.

City-wide music and hands-on puppet assembly Dial-A-Ride Services are available. Call 800-223-1591 through Friday by calling 681-629

Heartland Express Fleet Schedule May 29 -June 6

Bridal shower for Nikki Tharaldson

A bridal shower for Nikki Tharaldson, bride-elect of Nonnie Nelson, will be held Wednesday, May 31 at 7:30 p.m. at the Newfolden Community Center.

All friends and family are invited to attend.

Plummer Legion to hold Memorial Day services

The Plummer American Legion will hold memorial services on Monday, May 29 at 10:30 a.m. in the city park. Guest speaker will be post district commander, John Columbus. Military units will join be conducted at the park with the playing of taps and 21 gun salute.

There will be no visiting to the cemeteries or to park picnic. All are invited to attend.

Michael Haglund family attends cousin's wedding

Mr. and Mrs. Michael Haglund, Ryan and Adam, of Circle Pines, attended the wedding of his cousin, Jeff Goochow to Erin grand Forks and were overnight guests of David and Jeanette Haglund. The next day they attended the wedding of cousin Dmitri Haglund, son of John Haglund of Bradley, in Fargo, ND, before returning home.

FOR THAT SPECIAL OCCASION
ENGAGEMENT, WEDDING OR ANNIVERSARY
Call For Reservations!
Royal Limousine Service
(Gary's Sidekick Bakery)
681-1222 Days or 681-6320 Eve.

Guess What! The Marquette Twins, Fran and Fred will Celebrate their
65th Birthday
Sat., May 27th – From 2-4 p.m.
Please come and have cake and coffee with them at the home of Ryan & Tamara Nguyen
(2 Miles East of the Ryan In and 1 Miles South)

FLOWERS TO HELP CONGRATULATE YOUR GRAD!
GRADUATION SPECIALS!
• Centerpiece For Your Open House
• Class Of '95 Balloons • Unique Gifts
• Will Design An Arrangement In Your Class Mug
Hall's Floral, Inc.
681-1940
217 3rd St. East Thief River Falls, MN

For the Two Of You
REGISTER YOUR WEDDING – RECEIVE A FREE GIFT
SAT.–JUNE 10 FRI.–JUNE 16 SUN.–JUNE 25
Jennifer Grafton Mark Barkheimer Stacy Kendall
Kelly Knutson Michael Czaplewski Brady Miller
SAT.–JULY 1 SAT.–JULY 15
Jennifer Lane Michelle Finnie Christina Mazerson
Randy Knutti Scott Degreitter Wade Parsley
Fountain of Jewels
THE ULTIMATE FINISHING TOUCH
105 Labree Ave. N • Thief River Falls • 681-3190

TIMES FOR TODDLERS

WIC will be held at Redeemer church in TRF

Women, Infants and Children's Supplemental Nutrition Assistance Program (WIC) will be being held the month of June

Infants and children up to the age of five and women who are preparing to bear children are eligible for the program. Prenatal mothers are a vital part of producing a healthy baby and it is important to have WIC early in the pregnancy. No proof of pregnancy is needed.

All potential clients must write or call WIC and complete an application.

The following is the schedule for WIC clinics to be held at Redeemer Lutheran church in Thief River Falls for this month:

- Monday, June 5
- Monday, June 12
- Thursday, June 15
- Friday, June 16

Weight and measurements will be given by the county public health nurses. Nutrition Counseling Service in Thief River Falls is 681-5350 for parents and children.

For further information about the WIC program, call or write Nutrition Services, Box 64882, St. Paul, 190, Red Lake Falls, MN 56750 or call 800-223-1591 or 218-253-2523.

The WIC program must treat everyone the same. A person cannot be discriminated against because of race, color, national origin, age, sex or handicap. If you believe you have been treated unfairly, write: Administrator, Food and Nutrition Services U.S. Department of Agriculture, 3101 Park Center Drive, Alexandria, VA 22302.

(Polk County served the counties of Kittson, Marshall, Pennington, Red Lake and Roseau.)

Class reunion meeting June 6

There will be a class of '75 reunion meeting Tuesday, June 6 at 7 p.m. at the Elsie. All class members welcome.

ON MY MIND
Kim Crawford Keller

Valley Housekeeping helping those in need

Julie Smith, Valley Housekeeping Coordinator, is working hard to bring food to people who have been out of work more than 4000 people. Smith is the support person appointed by the Tri-Valley Opportunity Council for the Thief River Falls area.

Valley Housekeeping is a network of eighty volunteers who provide light housekeeping and help with the needs of families related to the program.

Smith says clients come from a variety of sources. Social workers, hospitals, clinics, nursing services, nursing homes, families and friends. There is no charge for this service. Her goal is to help people stay in their homes as long as they can and for long as they want.

Smith says that responsibility of keeping a client in their home can be a real challenge. Some of the clients have just come home from the hospital. Others are physically challenged, but must or just getting a little older and age alone is making it difficult for them to stay in their own home. We do whatever they need, from grocery shopping, vacuuming and taking out the garbage.

Smith says the program is flexible and individualized. "We have no volunteer coordinators in Twin Valley, Plummer, Fertile, Winger and Crookston. They meet with clients to discuss their needs and our housekeepers are scheduled according to those needs."

Although the program is administered by Tri-Valley, funding for Valley Housekeeping comes from a number of sources including the United Way, Community Action and the Area Agency on Aging.

Valley Housekeeping is one of four senior programs being coordinated by Tri-Valley Opportunity Council during Older Americans Month in May.

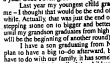

SPEAKING OF
Harry LaGrandeur

...Another Graduation

Raise your hands if you have received a graduation announcement for this year. Isn't someone that we know graduating from somewhere every year?

Now only are friends and acquaintances or the children of friends and acquaintances graduating every year, but lately I feel as if every family has been having graduations every year. I think I have attended a graduation for my children or grandchildren for every year for the past 10 years. Sometimes I have even had more than one graduation in a year. Once I even graduated myself.

Last year my youngest child graduated from high school. Silly me—I thought that would be the end of my attending graduations for a while. Actually, that was just the end of high school graduations (at least stepping across one to receive a diploma). So this year, and that and until my grandson graduates from high school, I will be attending graduations from both.

I have a son graduating from Hamline University in Minneapolis. Afterward, but, like most other things that I have to do in life, it has something to do with money, I will be attending graduations for my daughter and her spouse and boy and a granddaughter graduating from high school at the same time and in the event, but when announcements are sent and a cake is ordered and a menu planned for the reception, I will be attending that, too.

Despite my plans to the contrary, we are now having an open house graduation reception Friday evening. Little Brother is graduating from every other one, has escalated to become a big celebration.

I always cry when our kids graduate from high school and graduates from somewhere. I try not to do it, but I always get choked up. It is such a stepping stone in their lives, even though they do not realize it at the time they have so much to look forward to and experience after that point in their lives. And, of course, I am proud of them for reaching another plateau in their lives.

So, Friday evening I will once more have to dust off the punch and make sandwiches, as well as fix my face and hair and change clothes and prepare my home for the guests. Good thing I am a fairly watch another member of the family graduate from high school and go home to the house I shared with that familiar graduation match.

I will stretch my neck in order to see my son, who I have not seen for two years, and be reminded of the year that have will blink through my tears and be reminded of the years that have passed and remember that I never thought I would see this day happen.

Of course I will. After all, I am a mother, and all mothers have these same feelings as their children graduate, whether it is a graduation from kindergarten, from elementary or middle school, high school or college. Everyone knows that the mothers are the mothers are allowed to do this—every time one of their children graduates (or gets married, or anything else, really).

Nonetheless, if you see me at the graduation, forgive me my red eyes and feel free to pass out congratulations. Feel free to eat cake and punch and sandwiches and you are all invited to share our happy event.

United Methodist outdoor worship service May 28

The Thief River Falls United Methodist Church invites everyone to come together for outdoor worship on Sunday, May 28. The service will begin at 10 a.m. and will be near the conversation deck in the Red Lake River right beside the church building.

Memorial Day weekend is a time to reflect on those who have died and to honor them and their achievements. This also is the time of rejuvenation, rich in beauty and was shaped by many generations of ancestors by. Not only are it the location of the old city water tower and reservoir, but also the spot accepted by the Pritchard House and a noted pop bottling company, much more recently it has been a place that has contributed to the community. It is completed, and because its frequently used by the local scenery. The men in ohio reputed to have been the location of the first known Christian religious service held in the territory of the Northwest. Today the United Methodists call it their church home, and they want to share it greatness with others as they gather to worship God.

An invitation to attend this service is being extended over a wide. Coffee will be served in the comfort and of the worship. In case of rain, activity will be brought inside the church sanctuary.

Mental health action week is May 21-27 in Minnesota

[illegible]

Award winner with local ties

The United States Achievement Academy announced that Heather Mantell has been named a National Student Award winner of mathematics.

Heather Mantell attends Tech High School in Thief River Falls and is the daughter of Dennis and Mary Jo Mantell.

Rude inducted into National Jr. Honor Society

Kelsey Rude, 13, daughter of Jessie Stevens, Tucson, AZ, and James Rude, Thief River Falls, was inducted into the National Junior Honor Society on May 2.

Selection was based on leadership, leadership, character and scholarship.

Kelsy is in the seventh grade at Desert Sunset Junior high school in Tucson, AZ.

Open house for Kimberly Myers

An open house to celebrate Kimberly Myers' graduation from Milwaukee School of Engineering with a degree in architectural engineering will take place Friday, May 26 at 7 p.m. at the Myers home. All friends and family are invited to attend.

Baccalaureate for Goodridge May 31

Baccalaureate service for Goodridge high school seniors will be held Wednesday, May 31 at 7:30 p.m. at the Goodridge Community Center. Everyone is welcome.

Crossroads to hold time management workshop June 7

Crossroads Displaced Homemaker Program will present a workshop entitled "Summer Survival 101: Time Management Workshop." Materials presented are designed to help women better manage and balance home life, career and family.

Lunchtime will be at Crossroads Office, 403 N. Ludlow Ave. Thief River Falls, Wednesday, June 7, from 10 a.m. to 12 noon or 2 to 4 p.m.

Enrollment is free to state eligible displaced homemakers. Other may attend for a minimal fee. Child care and/or transportation funds may be provided for those who qualify.

Call 681-3337 for more information. Preregistration is required so a workshop for another is limited. Everyone welcome.

We "DO" Weddings
From Invitations To Thank You Cards,
We Have What You Need...
Engraved Invitations
Thank You Cards
Response Cards
Place Cards
Party Favors
Napkins
Accessories
ALL PRICED AT 20% OFF
The Times
324 Main Avenue North 681-4450 Thief River Falls

It's No Secret...
MAY 30th IS MEMORIAL DAY & SOON IT'S GRADUATION. YOU'LL NEED A SPECIAL GIFT
one that says, "I love you." Twenty-four hours a day. Give a SEIKO & save up to 25% — at The Jewel Box.
Pendants $45 Earrings $60
$229 & Up
Quality Watches
Diamonds
Gifts
Gold & Silver Jewelry
Sunrise Mall Glenwood Plaza
Grand Forks Mall Fargo
Grand Forks Grand Forks
Grand Forks Grand Forks
Grand Forks Grand Forks

Women honored by AAUW

Janice Upham, Ida Nordvall and Linda Berrison were honored on May 9 by the Thief River Falls Branch of the AAUW in recognition of their many contributions to the community.

[illegible] served as president of the Thief River Falls Public Library Board and has been a member of Northern Lights Network Library Board and Northwest Regional Library Board. She was awarded the Northwest Minnesota Branches Fund Outstanding Individual in a Supporting Role in 1994.

She has been active in NW Hospital Auxiliary and is a member of the Northwest Medical Center Board of Directors as well as the Tom Thomas Board where she has served as president of the Pioneer Mens Association of the Pioneer Mens Association of the Pioneer Mens Association

OBITUARIES

Obituaries

Gladys R. Mercil, 81
Albert Breivold, 83
Willie Cutt, 98
George Weiss, 85
Hilary Kukowski, 57

George Weiss, 85

Red Lake Falls — Gladys R. Weiss, 85, of Red Lake Falls, died Friday, May 20, at Bethany Home in Red Lake Falls.

Mass of Christian Burial was held Tuesday, May 23, at 10:30 a.m. at St. Anthony Catholic Church, Terrebonne, with Father Gary LaMontagne officiating. Special music was provided by St. Anthony Catholic Church.

Pallbearers were Alan Delegeal, Nicole Tinucci, Brad Weiss and Michael Joyce. Honorary and Mass Coordinator, Interpreter was Al St. Anthony Catholic Cemetery.

Gladys Rosella Weiss was born February 9, 1910 near Terrebonne, the daughter of Joe and Rosalie (Bolevat) Mercredi. She grew up south of Terrebonne and attended school there. She and her parents were members of St. Anthony Catholic Church, Terrebonne.

She married Ralph J. Mercil on September 29, 1932 in Terrebonne. She lived in Brooks until 1943 when they moved to St. Paul. In 1951, she moved to Red Lake Falls.

She had worked as a dietary aide in schools, hospitals and nursing homes. She was a member of St. Jude's Society.

She is survived by sons, Robert of St. Paul, Kenneth of Bemidji, Richard of Inver Grove Heights, Thomas of Morinville, and Dezaie of Argyle; daughters, Delmeve Boone, White Bear Lake, Gloria Kunst, International Falls, and Joyce Plantenberg, New Ulm; 34 grandchildren and numerous great-grandchildren; sister, Phyllis Bernier, Red Lake Falls; and Florence Plantenberg, Grand Forks, ND.

She was preceded in death by her parents; sister, Grace; brothers, Thomas, William, Leo, Walter, Leonard, Vaughn and Vern.

Burial was in Holy Cross Cemetery, Red Lake Falls. Mass for the deceased was held on May 20, at 10:30 a.m. at Our Lady of Lourdes Church, Red Lake Falls. Rosary was recited on May 19, at 7:30 p.m.

Pallbearers were Ronald Weiss, Jr., Ronald Weiss, Sr., Ronald Weiss, III, Jason Weiss, Jeremy Weiss and Jeremy Kunst.

Honorary pallbearers were Ralph Weiss, Sr., Ralph Weiss, Jr., Ralph Weiss, III, Ryan Weiss, Jeremy Weiss, Jeremy Weiss, Jr., Jeremy Weiss, III, Ryan Weiss, Jr., Ryan Weiss, III, Ryan Weiss, IV, Ryan Weiss, V, Ryan Weiss, VI, Ryan Weiss, VII, Ryan Weiss, VIII, Ryan Weiss, IX, Ryan Weiss, X, Ryan Weiss, XI, Ryan Weiss, XII, Ryan Weiss, XIII, Ryan Weiss, XIV, Ryan Weiss, XV, Ryan Weiss, XVI, Ryan Weiss, XVII, Ryan Weiss, XVIII, Ryan Weiss, XIX, Ryan Weiss, XX, Ryan Weiss, XXI, Ryan Weiss, XXII, Ryan Weiss, XXIII, Ryan Weiss, XXIV, Ryan Weiss, XXV, Ryan Weiss, XXVI, Ryan Weiss, XXVII, Ryan Weiss, XXVIII, Ryan Weiss, XXIX, Ryan Weiss, XXX, Ryan Weiss, XXXI, Ryan Weiss, XXXII, Ryan Weiss, XXXIII, Ryan Weiss, XXXIV, Ryan Weiss, XXXV, Ryan Weiss, XXXVI, Ryan Weiss, XXXVII, Ryan Weiss, XXXVIII, Ryan Weiss, XXXIX, Ryan Weiss, XXXX, Ryan Weiss, XXXXI, Ryan Weiss, XXXXII, Ryan Weiss, XXXXIII, Ryan Weiss, XXXXIV, Ryan Weiss, XXXXV, Ryan Weiss, XXXXVI, Ryan Weiss, XXXXVII, Ryan Weiss, XXXXVIII, Ryan Weiss, XXXXIX, Ryan Weiss, XXXXX, Ryan Weiss, XXXXXI, Ryan Weiss, XXXXXII, Ryan Weiss, XXXXXIII, Ryan Weiss, XXXXXIV, Ryan Weiss, XXXXXV, Ryan Weiss, XXXXXVI, Ryan Weiss, XXXXXVII, Ryan Weiss, XXXXXVIII, Ryan Weiss, XXXXXIX, Ryan Weiss, XXXXXX, Ryan Weiss, XXXXXXI, Ryan Weiss, XXXXXXII, Ryan Weiss, XXXXXXIII, Ryan Weiss, XXXXXXIV, Ryan Weiss, XXXXXXV, Ryan Weiss, XXXXXXVI, Ryan Weiss, XXXXXXVII, Ryan Weiss, XXXXXXVIII, Ryan Weiss, XXXXXXIX, Ryan Weiss, XXXXXXX, Ryan Weiss, XXXXXXXI, Ryan Weiss, XXXXXXXII, Ryan Weiss, XXXXXXXIII, Ryan Weiss, XXXXXXXIV, Ryan Weiss, XXXXXXXV, Ryan Weiss, XXXXXXXVI, Ryan Weiss, XXXXXXXVII, Ryan Weiss, XXXXXXXVIII, Ryan Weiss, XXXXXXXIX, Ryan Weiss, XXXXXXXX, Ryan Weiss, XXXXXXXXI, Ryan Weiss, XXXXXXXXII, Ryan Weiss, XXXXXXXXIII, Ryan Weiss, XXXXXXXXIV, Ryan Weiss, XXXXXXXXV, Ryan Weiss, XXXXXXXXVI, Ryan Weiss, XXXXXXXXVII, Ryan Weiss, XXXXXXXXVIII, Ryan Weiss, XXXXXXXXIX, Ryan Weiss, XXXXXXXXX, Ryan Weiss, XXXXXXXXXI, Ryan Weiss, XXXXXXXXXII, Ryan Weiss, XXXXXXXXXIII, Ryan Weiss, XXXXXXXXXIV, Ryan Weiss, XXXXXXXXXV, Ryan Weiss, XXXXXXXXXVI, Ryan Weiss, XXXXXXXXXVII, Ryan Weiss, XXXXXXXXXVIII, Ryan Weiss, XXXXXXXXXIX, Ryan Weiss, XXXXXXXXXX, Ryan Weiss, XXXXXXXXXXI, Ryan Weiss, XXXXXXXXXXII, Ryan Weiss, XXXXXXXXXXIII, Ryan Weiss, XXXXXXXXXXIV, Ryan Weiss, XXXXXXXXXXV, Ryan Weiss, XXXXXXXXXXVI, Ryan Weiss, XXXXXXXXXXVII, Ryan Weiss, XXXXXXXXXXVIII, Ryan Weiss, XXXXXXXXXXIX, Ryan Weiss, XXXXXXXXXXX, Ryan Weiss, XXXXXXXXXXXI, Ryan Weiss, XXXXXXXXXXXII, Ryan Weiss, XXXXXXXXXXXIII, Ryan Weiss, XXXXXXXXXXXIV, Ryan Weiss, XXXXXXXXXXXV, Ryan Weiss, XXXXXXXXXXXVI, Ryan Weiss, XXXXXXXXXXXVII, Ryan Weiss, XXXXXXXXXXXVIII, Ryan Weiss, XXXXXXXXXXXIX, Ryan Weiss, XXXXXXXXXXXX, Ryan Weiss, XXXXXXXXXXXXI, Ryan Weiss, XXXXXXXXXXXXII, Ryan Weiss, XXXXXXXXXXXXIII, Ryan Weiss, XXXXXXXXXXXXIV, Ryan Weiss, XXXXXXXXXXXXV, Ryan Weiss, XXXXXXXXXXXXVI, Ryan Weiss, XXXXXXXXXXXXVII, Ryan Weiss, XXXXXXXXXXXXVIII, Ryan Weiss, XXXXXXXXXXXXIX, Ryan Weiss, XXXXXXXXXXXXX, Ryan Weiss, XXXXXXXXXXXXXI, Ryan Weiss, XXXXXXXXXXXXXII, Ryan Weiss, XXXXXXXXXXXXXIII, Ryan Weiss, XXXXXXXXXXXXXIV, Ryan Weiss, XXXXXXXXXXXXXV, Ryan Weiss, XXXXXXXXXXXXXVI, Ryan Weiss, XXXXXXXXXXXXXVII, Ryan Weiss, XXXXXXXXXXXXXVIII, Ryan Weiss, XXXXXXXXXXXXXIX, Ryan Weiss, XXXXXXXXXXXXXX, Ryan Weiss, XXXXXXXXXXXXXXI, Ryan Weiss, XXXXXXXXXXXXXXII, Ryan Weiss, XXXXXXXXXXXXXXIII, Ryan Weiss, XXXXXXXXXXXXXXIV, Ryan Weiss, XXXXXXXXXXXXXXV, Ryan Weiss, XXXXXXXXXXXXXXVI, Ryan Weiss, XXXXXXXXXXXXXXVII, Ryan Weiss, XXXXXXXXXXXXXXVIII, Ryan Weiss, XXXXXXXXXXXXXXIX, Ryan Weiss, XXXXXXXXXXXXXXX, Ryan Weiss, XXXXXXXXXXXXXXXI, Ryan Weiss, XXXXXXXXXXXXXXXII, Ryan Weiss, XXXXXXXXXXXXXXXIII, Ryan Weiss, XXXXXXXXXXXXXXXIV, Ryan Weiss, XXXXXXXXXXXXXXXV, Ryan Weiss, XXXXXXXXXXXXXXXVI, Ryan Weiss, XXXXXXXXXXXXXXXVII, Ryan Weiss, XXXXXXXXXXXXXXXVIII, Ryan Weiss, XXXXXXXXXXXXXXXIX, Ryan Weiss, XXXXXXXXXXXXXXXX, Ryan Weiss, XXXXXXXXXXXXXXXXI, Ryan Weiss, XXXXXXXXXXXXXXXXII, Ryan Weiss, XXXXXXXXXXXXXXXXIII, Ryan Weiss, XXXXXXXXXXXXXXXXIV, Ryan Weiss, XXXXXXXXXXXXXXXXV, Ryan Weiss, XXXXXXXXXXXXXXXXVI, Ryan Weiss, XXXXXXXXXXXXXXXXVII, Ryan Weiss, XXXXXXXXXXXXXXXXVIII, Ryan Weiss, XXXXXXXXXXXXXXXXIX, Ryan Weiss, XXXXXXXXXXXXXXXXX, Ryan Weiss, XXXXXXXXXXXXXXXXXI, Ryan Weiss, XXXXXXXXXXXXXXXXXII, Ryan Weiss, XXXXXXXXXXXXXXXXXIII, Ryan Weiss, XXXXXXXXXXXXXXXXXIV, Ryan Weiss, XXXXXXXXXXXXXXXXXV, Ryan Weiss, XXXXXXXXXXXXXXXXXVI, Ryan Weiss, XXXXXXXXXXXXXXXXXVII, Ryan Weiss, XXXXXXXXXXXXXXXXXVIII, Ryan Weiss, XXXXXXXXXXXXXXXXXIX, Ryan Weiss, XXXXXXXXXXXXXXXXXX, Ryan Weiss, XXXXXXXXXXXXXXXXXXI, Ryan Weiss, XXXXXXXXXXXXXXXXXXII, Ryan Weiss, XXXXXXXXXXXXXXXXXXIII, Ryan Weiss, XXXXXXXXXXXXXXXXXXIV, Ryan Weiss, XXXXXXXXXXXXXXXXXXV, Ryan Weiss, XXXXXXXXXXXXXXXXXXVI, Ryan Weiss, XXXXXXXXXXXXXXXXXXVII, Ryan Weiss, XXXXXXXXXXXXXXXXXXVIII, Ryan Weiss, XXXXXXXXXXXXXXXXXXIX, Ryan Weiss, XXXXXXXXXXXXXXXXXXX, Ryan Weiss, XXXXXXXXXXXXXXXXXXXI, Ryan Weiss, XXXXXXXXXXXXXXXXXXXII, Ryan Weiss, XXXXXXXXXXXXXXXXXXXIII, Ryan Weiss, XXXXXXXXXXXXXXXXXXXIV, Ryan Weiss, XXXXXXXXXXXXXXXXXXXV, Ryan Weiss, XXXXXXXXXXXXXXXXXXXVI, Ryan Weiss, XXXXXXXXXXXXXXXXXXXVII, Ryan Weiss, XXXXXXXXXXXXXXXXXXXVIII, Ryan Weiss, XXXXXXXXXXXXXXXXXXXIX, Ryan Weiss, XXXXXXXXXXXXXXXXXXXX, Ryan Weiss, XXXXXXXXXXXXXXXXXXXXI, Ryan Weiss, XXXXXXXXXXXXXXXXXXXXII, Ryan Weiss, XXXXXXXXXXXXXXXXXXXXIII, Ryan Weiss, XXXXXXXXXXXXXXXXXXXXIV, Ryan Weiss, XXXXXXXXXXXXXXXXXXXXV, Ryan Weiss, XXXXXXXXXXXXXXXXXXXXVI, Ryan Weiss, XXXXXXXXXXXXXXXXXXXXVII, Ryan Weiss, XXXXXXXXXXXXXXXXXXXXVIII, Ryan Weiss, XXXXXXXXXXXXXXXXXXXXIX, Ryan Weiss, XXXXXXXXXXXXXXXXXXXXX, Ryan Weiss, XXXXXXXXXXXXXXXXXXXXXI, Ryan Weiss, XXXXXXXXXXXXXXXXXXXXXII, Ryan Weiss, XXXXXXXXXXXXXXXXXXXXXIII, Ryan Weiss, XXXXXXXXXXXXXXXXXXXXXIV, Ryan Weiss, XXXXXXXXXXXXXXXXXXXXXV, Ryan Weiss, XXXXXXXXXXXXXXXXXXXXXVI, Ryan Weiss, XXXXXXXXXXXXXXXXXXXXXVII, Ryan Weiss, XXXXXXXXXXXXXXXXXXXXXVIII, Ryan Weiss, XXXXXXXXXXXXXXXXXXXXXIX, Ryan Weiss, XXXXXXXXXXXXXXXXXXXXXX, Ryan Weiss, XXXXXXXXXXXXXXXXXXXXXXI, Ryan Weiss, XXXXXXXXXXXXXXXXXXXXXXII, Ryan Weiss, XXXXXXXXXXXXXXXXXXXXXXIII, Ryan Weiss, XXXXXXXXXXXXXXXXXXXXXXIV, Ryan Weiss, XXXXXXXXXXXXXXXXXXXXXXV, Ryan Weiss, XXXXXXXXXXXXXXXXXXXXXXVI, Ryan Weiss, XXXXXXXXXXXXXXXXXXXXXXVII, Ryan Weiss, XXXXXXXXXXXXXXXXXXXXXXVIII, Ryan Weiss, XXXXXXXXXXXXXXXXXXXXXXIX, Ryan Weiss, XXXXXXXXXXXXXXXXXXXXXXX, Ryan Weiss, XXXXXXXXXXXXXXXXXXXXXXXI, Ryan Weiss, XXXXXXXXXXXXXXXXXXXXXXXII, Ryan Weiss, XXXXXXXXXXXXXXXXXXXXXXXIII, Ryan Weiss, XXXXXXXXXXXXXXXXXXXXXXXIV, Ryan Weiss, XXXXXXXXXXXXXXXXXXXXXXXV, Ryan Weiss, XXXXXXXXXXXXXXXXXXXXXXXVI, Ryan Weiss, XXXXXXXXXXXXXXXXXXXXXXXVII, Ryan Weiss, XXXXXXXXXXXXXXXXXXXXXXXVIII, Ryan Weiss, XXXXXXXXXXXXXXXXXXXXXXXIX, Ryan Weiss, XXXXXXXXXXXXXXXXXXXXXXXX, Ryan Weiss, XXXXXXXXXXXXXXXXXXXXXXXXI, Ryan Weiss, XXXXXXXXXXXXXXXXXXXXXXXXII, Ryan Weiss, XXXXXXXXXXXXXXXXXXXXXXXXIII, Ryan Weiss, XXXXXXXXXXXXXXXXXXXXXXXXIV, Ryan Weiss, XXXXXXXXXXXXXXXXXXXXXXXXV, Ryan Weiss, XXXXXXXXXXXXXXXXXXXXXXXXVI, Ryan Weiss, XXXXXXXXXXXXXXXXXXXXXXXXVII, Ryan Weiss, XXXXXXXXXXXXXXXXXXXXXXXXVIII, Ryan Weiss, XXXXXXXXXXXXXXXXXXXXXXXXIX, Ryan Weiss, XXXXXXXXXXXXXXXXXXXXXXXXX, Ryan Weiss, XXXXXXXXXXXXXXXXXXXXXXXXXI, Ryan Weiss, XXXXXXXXXXXXXXXXXXXXXXXXXII, Ryan Weiss, XXXXXXXXXXXXXXXXXXXXXXXXXIII, Ryan Weiss, XXXXXXXXXXXXXXXXXXXXXXXXXIV, Ryan Weiss, XXXXXXXXXXXXXXXXXXXXXXXXXV, Ryan Weiss, XXXXXXXXXXXXXXXXXXXXXXXXXVI, Ryan Weiss, XXXXXXXXXXXXXXXXXXXXXXXXXVII, Ryan Weiss, XXXXXXXXXXXXXXXXXXXXXXXXXVIII, Ryan Weiss, XXXXXXXXXXXXXXXXXXXXXXXXXIX, Ryan Weiss, XXXXXXXXXXXXXXXXXXXXXXXXXX, Ryan Weiss, XXXXXXXXXXXXXXXXXXXXXXXXXXI, Ryan Weiss, XXXXXXXXXXXXXXXXXXXXXXXXXXII, Ryan Weiss, XXXXXXXXXXXXXXXXXXXXXXXXXXIII, Ryan Weiss, XXXXXXXXXXXXXXXXXXXXXXXXXXIV, Ryan Weiss, XXXXXXXXXXXXXXXXXXXXXXXXXXV, Ryan Weiss, XXXXXXXXXXXXXXXXXXXXXXXXXXVI, Ryan Weiss, XXXXXXXXXXXXXXXXXXXXXXXXXXVII, Ryan Weiss, XXXXXXXXXXXXXXXXXXXXXXXXXXVIII, Ryan Weiss, XXXXXXXXXXXXXXXXXXXXXXXXXXIX, Ryan Weiss, XXXXXXXXXXXXXXXXXXXXXXXXXXX, Ryan Weiss, XXXXXXXXXXXXXXXXXXXXXXXXXXXI, Ryan Weiss, XXXXXXXXXXXXXXXXXXXXXXXXXXXII, Ryan Weiss, XXXXXXXXXXXXXXXXXXXXXXXXXXXIII, Ryan Weiss, XXXXXXXXXXXXXXXXXXXXXXXXXXXIV, Ryan Weiss, XXXXXXXXXXXXXXXXXXXXXXXXXXXV, Ryan Weiss, XXXXXXXXXXXXXXXXXXXXXXXXXXXVI, Ryan Weiss, XXXXXXXXXXXXXXXXXXXXXXXXXXXVII, Ryan Weiss, XXXXXXXXXXXXXXXXXXXXXXXXXXXVIII, Ryan Weiss, XXXXXXXXXXXXXXXXXXXXXXXXXXXIX, Ryan Weiss, XXXXXXXXXXXXXXXXXXXXXXXXXXXX, Ryan Weiss, XXXXXXXXXXXXXXXXXXXXXXXXXXXXI, Ryan Weiss, XXXXXXXXXXXXXXXXXXXXXXXXXXXXII, Ryan Weiss, XXXXXXXXXXXXXXXXXXXXXXXXXXXXIII, Ryan Weiss, XXXXXXXXXXXXXXXXXXXXXXXXXXXXIV, Ryan Weiss, XXXXXXXXXXXXXXXXXXXXXXXXXXXXV, Ryan Weiss, XXXXXXXXXXXXXXXXXXXXXXXXXXXXVI, Ryan Weiss, XXXXXXXXXXXXXXXXXXXXXXXXXXXXVII, Ryan Weiss, XXXXXXXXXXXXXXXXXXXXXXXXXXXXVIII, Ryan Weiss, XXXXXXXXXXXXXXXXXXXXXXXXXXXXIX, Ryan Weiss, XXXXXXXXXXXXXXXXXXXXXXXXXXXXX, Ryan Weiss, XXXXXXXXXXXXXXXXXXXXXXXXXXXXXI, Ryan Weiss, XXXXXXXXXXXXXXXXXXXXXXXXXXXXXII, Ryan Weiss, XXXXXXXXXXXXXXXXXXXXXXXXXXXXXIII, Ryan Weiss, XXXXXXXXXXXXXXXXXXXXXXXXXXXXXIV, Ryan Weiss, XXXXXXXXXXXXXXXXXXXXXXXXXXXXXV, Ryan Weiss, XXXXXXXXXXXXXXXXXXXXXXXXXXXXXVI, Ryan Weiss, XXXXXXXXXXXXXXXXXXXXXXXXXXXXXVII, Ryan Weiss, XXXXXXXXXXXXXXXXXXXXXXXXXXXXXVIII, Ryan Weiss, XXXXXXXXXXXXXXXXXXXXXXXXXXXXXIX, Ryan Weiss, XXXXXXXXXXXXXXXXXXXXXXXXXXXXXX, Ryan Weiss, XXXXXXXXXXXXXXXXXXXXXXXXXXXXXXI, Ryan Weiss, XXXXXXXXXXXXXXXXXXXXXXXXXXXXXXII, Ryan Weiss, XXXXXXXXXXXXXXXXXXXXXXXXXXXXXXIII, Ryan Weiss, XXXXXXXXXXXXXXXXXXXXXXXXXXXXXXIV, Ryan Weiss, XXXXXXXXXXXXXXXXXXXXXXXXXXXXXXV, Ryan Weiss, XXXXXXXXXXXXXXXXXXXXXXXXXXXXXXVI, Ryan Weiss, XXXXXXXXXXXXXXXXXXXXXXXXXXXXXXVII, Ryan Weiss, XXXXXXXXXXXXXXXXXXXXXXXXXXXXXXVIII, Ryan Weiss, XXXXXXXXXXXXXXXXXXXXXXXXXXXXXXIX, Ryan Weiss, XXXXXXXXXXXXXXXXXXXXXXXXXXXXXXX, Ryan Weiss, XXXXXXXXXXXXXXXXXXXXXXXXXXXXXXXI, Ryan Weiss, XXXXXXXXXXXXXXXXXXXXXXXXXXXXXXXII, Ryan Weiss, XXXXXXXXXXXXXXXXXXXXXXXXXXXXXXXIII, Ryan Weiss, XXXXXXXXXXXXXXXXXXXXXXXXXXXXXXXIV, Ryan Weiss, XXXXXXXXXXXXXXXXXXXXXXXXXXXXXXXV, Ryan Weiss, XXXXXXXXXXXXXXXXXXXXXXXXXXXXXXXVI, Ryan Weiss, XXXXXXXXXXXXXXXXXXXXXXXXXXXXXXXVII, Ryan Weiss, XXXXXXXXXXXXXXXXXXXXXXXXXXXXXXXVIII, Ryan Weiss, XXXXXXXXXXXXXXXXXXXXXXXXXXXXXXXIX, Ryan Weiss, XXXXXXXXXXXXXXXXXXXXXXXXXXXXXXX, Ryan Weiss, XXXXXXXXXXXXXXXXXXXXXXXXXXXXXXXXI, Ryan Weiss, XXXXXXXXXXXXXXXXXXXXXXXXXXXXXXXXII, Ryan Weiss, XXXXXXXXXXXXXXXXXXXXXXXXXXXXXXXXIII, Ryan Weiss, XXXXXXXXXXXXXXXXXXXXXXXXXXXXXXXXIV, Ryan Weiss, XXXXXXXXXXXXXXXXXXXXXXXXXXXXXXXXV, Ryan Weiss, XXXXXXXXXXXXXXXXXXXXXXXXXXXXXXXXVI, Ryan Weiss, XXXXXXXXXXXXXXXXXXXXXXXXXXXXXXXXVII, Ryan Weiss, XXXXXXXXXXXXXXXXXXXXXXXXXXXXXXXXVIII, Ryan Weiss, XXXXXXXXXXXXXXXXXXXXXXXXXXXXXXXXIX, Ryan Weiss, XXXXXXXXXXXXXXXXXXXXXXXXXXXXXXXX, Ryan Weiss, XXXXXXXXXXXXXXXXXXXXXXXXXXXXXXXXXI, Ryan Weiss, XXXXXXXXXXXXXXXXXXXXXXXXXXXXXXXXXII, Ryan Weiss, XXXXXXXXXXXXXXXXXXXXXXXXXXXXXXXXXIII, Ryan Weiss, XXXXXXXXXXXXXXXXXXXXXXXXXXXXXXXXXIV, Ryan Weiss, XXXXXXXXXXXXXXXXXXXXXXXXXXXXXXXXXV, Ryan Weiss, XXXXXXXXXXXXXXXXXXXXXXXXXXXXXXXXXVI, Ryan Weiss, XXXXXXXXXXXXXXXXXXXXXXXXXXXXXXXXXVII, Ryan Weiss, XXXXXXXXXXXXXXXXXXXXXXXXXXXXXXXXXVIII, Ryan Weiss, XXXXXXXXXXXXXXXXXXXXXXXXXXXXXXXXXIX, Ryan Weiss, XXXXXXXXXXXXXXXXXXXXXXXXXXXXXXXXX, Ryan Weiss, XXXXXXXXXXXXXXXXXXXXXXXXXXXXXXXXXXI, Ryan Weiss, XXXXXXXXXXXXXXXXXXXXXXXXXXXXXXXXXXII, Ryan Weiss, XXXXXXXXXXXXXXXXXXXXXXXXXXXXXXXXXXIII, Ryan Weiss, XXXXXXXXXXXXXXXXXXXXXXXXXXXXXXXXXXIV, Ryan Weiss, XXXXXXXXXXXXXXXXXXXXXXXXXXXXXXXXXXV, Ryan Weiss, XXXXXXXXXXXXXXXXXXXXXXXXXXXXXXXXXXVI, Ryan Weiss, XXXXXXXXXXXXXXXXXXXXXXXXXXXXXXXXXXVII, Ryan Weiss, XXXXXXXXXXXXXXXXXXXXXXXXXXXXXXXXXXVIII, Ryan Weiss, XXXXXXXXXXXXXXXXXXXXXXXXXXXXXXXXXXIX, Ryan Weiss, XXXXXXXXXXXXXXXXXXXXXXXXXXXXXXXXXX, Ryan Weiss, XXXXXXXXXXXXXXXXXXXXXXXXXXXXXXXXXXXI, Ryan Weiss, XXXXXXXXXXXXXXXXXXXXXXXXXXXXXXXXXXXII, Ryan Weiss, XXXXXXXXXXXXXXXXXXXXXXXXXXXXXXXXXXXIII, Ryan Weiss, XXXXXXXXXXXXXXXXXXXXXXXXXXXXXXXXXXXIV, Ryan Weiss, XXXXXXXXXXXXXXXXXXXXXXXXXXXXXXXXXXXV, Ryan Weiss, XXXXXXXXXXXXXXXXXXXXXXXXXXXXXXXXXXXVI, Ryan Weiss, XXXXXXXXXXXXXXXXXXXXXXXXXXXXXXXXXXXVII, Ryan Weiss, XXXXXXXXXXXXXXXXXXXXXXXXXXXXXXXXXXXVIII, Ryan Weiss, XXXXXXXXXXXXXXXXXXXXXXXXXXXXXXXXXXXIX, Ryan Weiss, XXXXXXXXXXXXXXXXXXXXXXXXXXXXXXXXXXX, Ryan Weiss, XXXXXXXXXXXXXXXXXXXXXXXXXXXXXXXXXXXXI, Ryan Weiss, XXXXXXXXXXXXXXXXXXXXXXXXXXXXXXXXXXXXII, Ryan Weiss, XXXXXXXXXXXXXXXXXXXXXXXXXXXXXXXXXXXXIII, Ryan Weiss, XXXXXXXXXXXXXXXXXXXXXXXXXXXXXXXXXXXXIV, Ryan Weiss, XXXXXXXXXXXXXXXXXXXXXXXXXXXXXXXXXXXXV, Ryan Weiss, XXXXXXXXXXXXXXXXXXXXXXXXXXXXXXXXXXXXVI, Ryan Weiss, XXXXXXXXXXXXXXXXXXXXXXXXXXXXXXXXXXXXVII, Ryan Weiss, XXXXXXXXXXXXXXXXXXXXXXXXXXXXXXXXXXXXVIII, Ryan Weiss, XXXXXXXXXXXXXXXXXXXXXXXXXXXXXXXXXXXXIX, Ryan Weiss, XXXXXXXXXXXXXXXXXXXXXXXXXXXXXXXXXXXX, Ryan Weiss, XXXXXXXXXXXXXXXXXXXXXXXXXXXXXXXXXXXXXI, Ryan Weiss, XXXXXXXXXXXXXXXXXXXXXXXXXXXXXXXXXXXXXII, Ryan Weiss, XXXXXXXXXXXXXXXXXXXXXXXXXXXXXXXXXXXXXIII, Ryan Weiss, XXXXXXXXXXXXXXXXXXXXXXXXXXXXXXXXXXXXXIV, Ryan Weiss, XXXXXXXXXXXXXXXXXXXXXXXXXXXXXXXXXXXXXV, Ryan Weiss, XXXXXXXXXXXXXXXXXXXXXXXXXXXXXXXXXXXXXVI, Ryan Weiss, XXXXXXXXXXXXXXXXXXXXXXXXXXXXXXXXXXXXXVII, Ryan Weiss, XXXXXXXXXXXXXXXXXXXXXXXXXXXXXXXXXXXXXVIII, Ryan Weiss, XXXXXXXXXXXXXXXXXXXXXXXXXXXXXXXXXXXXXIX, Ryan Weiss, XXXXXXXXXXXXXXXXXXXXXXXXXXXXXXXXXXXXX, Ryan Weiss, XXXXXXXXXXXXXXXXXXXXXXXXXXXXXXXXXXXXXXI, Ryan Weiss, XXXXXXXXXXXXXXXXXXXXXXXXXXXXXXXXXXXXXXII, Ryan Weiss, XXXXXXXXXXXXXXXXXXXXXXXXXXXXXXXXXXXXXXIII, Ryan Weiss, XXXXXXXXXXXXXXXXXXXXXXXXXXXXXXXXXXXXXXIV, Ryan Weiss, XXXXXXXXXXXXXXXXXXXXXXXXXXXXXXXXXXXXXXV, Ryan Weiss, XXXXXXXXXXXXXXXXXXXXXXXXXXXXXXXXXXXXXXVI, Ryan Weiss, XXXXXXXXXXXXXXXXXXXXXXXXXXXXXXXXXXXXXXVII, Ryan Weiss, XXXXXXXXXXXXXXXXXXXXXXXXXXXXXXXXXXXXXXVIII, Ryan Weiss, XXXXXXXXXXXXXXXXXXXXXXXXXXXXXXXXXXXXXXIX, Ryan Weiss, XXXXXXXXXXXXXXXXXXXXXXXXXXXXXXXXXXXXXX, Ryan Weiss, XXXXXXXXXXXXXXXXXXXXXXXXXXXXXXXXXXXXXXXI, Ryan Weiss, XXXXXXXXXXXXXXXXXXXXXXXXXXXXXXXXXXXXXXXII, Ryan Weiss, XXXXXXXXXXXXXXXXXXXXXXXXXXXXXXXXXXXXXXXIII, Ryan Weiss, XXXXXXXXXXXXXXXXXXXXXXXXXXXXXXXXXXXXXXXIV, Ryan Weiss, XXXXXXXXXXXXXXXXXXXXXXXXXXXXXXXXXXXXXXXV, Ryan Weiss, XXXXXXXXXXXXXXXXXXXXXXXXXXXXXXXXXXXXXXXVI, Ryan Weiss, XXXXXXXXXXXXXXXXXXXXXXXXXXXXXXXXXXXXXXXVII, Ryan Weiss, XXXXXXXXXXXXXXXXXXXXXXXXXXXXXXXXXXXXXXXVIII, Ryan Weiss, XXXXXXXXXXXXXXXXXXXXXXXXXXXXXXXXXXXXXXXIX, Ryan Weiss, XXXXXXXXXXXXXXXXXXXXXXXXXXXXXXXXXXXXXXX, Ryan Weiss, XXXXXXXXXXXXXXXXXXXXXXXXXXXXXXXXXXXXXXXXI, Ryan Weiss, XXXXXXXXXXXXXXXXXXXXXXXXXXXXXXXXXXXXXXXXII, Ryan Weiss, XXXXXXXXXXXXXXXXXXXXXXXXXXXXXXXXXXXXXXXXIII, Ryan Weiss, XXXXXXXXXXXXXXXXXXXXXXXXXXXXXXXXXXXXXXXXIV, Ryan Weiss, XXXXXXXXXXXXXXXXXXXXXXXXXXXXXXXXXXXXXXXXV, Ryan Weiss, XXXXXXXXXXXXXXXXXXXXXXXXXXXXXXXXXXXXXXXXVI, Ryan Weiss, XXXXXXXXXXXXXXXXXXXXXXXXXXXXXXXXXXXXXXXXVII, Ryan Weiss, XXXXXXXXXXXXXXXXXXXXXXXXXXXXXXXXXXXXXXXXVIII, Ryan Weiss, XXXXXXXXXXXXXXXXXXXXXXXXXXXXXXXXXXXXXXXXIX, Ryan Weiss, XX

OBITUARIES

Obituaries

Gladys R. Mercil, 81
Albert Breivold, 83
Willie Cutt, 98
George Weiss, 85
Hilary Kukowski, 57

George Weiss, 85

[illegible] Red Lake Falls — George Weiss, 85, died Friday, May 19, 1995, at the Red Lake Falls Hospital.

[illegible] Funeral services were held on Monday, May 22, at 10:30 a.m. from St. Isidore Catholic Church in Red Lake Falls with the Rev. Monsignor Wilfred Jacobs officiating. Special music was provided by organist Jeanne Sieracki, soloists Jim Hanson and Joan Dwyer and The Fond du Lac Choir of Angels.

[illegible] Interment was held at St. Alphonsus Catholic Cemetery in Red Lake Falls.

[illegible] Pallbearers were Bill Hanson, Mike Hanson, Jim Hanson, Matthew Hanson, Brian Hanson and Ron Hanson.

[illegible] Honorary pallbearers were Bob Hanson, Ken Hanson, Ed Hanson, Ed Hanson, Jr., Bill Hanson, Jerry Hanson, Ed Hanson, Jr., Ed Hanson, Jr., Ed Hanson, Jr.,

Soo Line Depot contributors recognized

John Mattson publisher of The Times and Northern Watch, holds a print of the Soo Line Depot painted by artist Douglas Hudson. The print was presented by the Historic Depot Preservation Committee for the newspapers generous support of the campaign to save the depot and restore the historic landmark. To date, more than $570,000 has been raised to "Save the Depot"

St. Hilaire Community Club awarded five $100 scholarships Monday morning at Lincoln high school in Thief River Falls. The scholarships are awarded to graduating seniors with St. Hilaire addresses. Recipients pictured (left to right) are Alecia Bernier, daughter of Fred and Sue Bernier, who will study elementary education at Northland Community and Technical College; Danielle Grandbois, daughter of Richard and Kathryn Grandbois, who will study equine science at the University of Minnesota at Crookston; Cristi Cota, daughter of Roger and Bonnie Cota, who will major in international relations at the University of Minnesota in Minneapolis; and David Knutson, son of DeGree Gilbert, who will major in business management at the University of Minnesota in Minneapolis. Not pictured is Jeanne Nelson, daughter of Ronald and Shirley Nelson, who will major in business management at Northland Community and Technical College

Reiner Community News

Dorothy Miller
378-4290

Inga Coan, Kenneth Coan, Edge and Dorothy Miller, Mr. and Mrs. Palmer Lovly and Rosalie Lovly were Wednesday dinner guests at the home of sponsors for Edna Hansen on Wednesday.

Mr and Mrs Morris Miller and Alice of Grafton, Virginia Cavalela, Edge Miller, Edna Sulestad, Dakota Kerr and Bob Bowman visited at the Signe Sigerud home on Sunday.

Mr and Mrs Gordy Sigerud and son Mothers Day dinner at Grandage on Sunday and Hulda received gradings by mail and phone from her children and grandchildren for Mothers Day.

Garrett and Laura visited on Sunday afternoon at the home of Edge and Dorothy Miller. Garrett and Laura visited on Sunday afternoon at the home of Edge and Dorothy Miller.

Jimmy Sigerud and Sylvia Pramo of Barnesville visited at the Otto and Hulda Sigerud home on Tuesday and attended funeral services for Johnny's sister in law.

OUR ADVERTISERS SAVE YOU MONEY!

Women of Today scholarship for $150 was awarded recently to Jennifer Wednesvedik (left) of Thief River Falls, a student at Northland Community College who plans to attend Hamline University in St. Paul. Presenting the check is Kim Quade, president of the Thief River Falls chapter of Women of Today.

4-H NEWS

Kratka 4-H club held its monthly meeting on May 8 at the Linda town hall. The meeting was called to order by Kay Olson. The secretary's report was given by Cheryl Rossland and approved. Roll call was taken with the response of favorite flower. The treasurer's report was given by Marie Hammer and approved. There was no old business.

New business discussed involved Dairy Day, serving at the Care Valley Home, the Centennial Days float, selling of Kratka bridge funding, and discussion on flower beds at the fairgrounds. A motion to adjourn the meeting was made by Shirley Hellman and seconded by Marie Hammer. It carried.

Demonstrations were given by Katie Hoffs and Marie Hammer and Marie Hammer on crafts. For recreation we made gift bags and worked on the club's 4-H banner. Lunch was served by Delaine Hammer.

Kate Hoffs,
Reporter

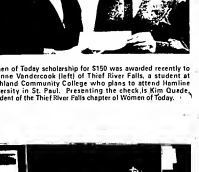

Katie Hoffs placed first in public speaking in the beginner division during the 4-H Cluster Communications Contest. The contest was held at the Community Center in Newfolden on May 11. Participants in the contest were Roseau, Red Lake, Kittson, Lake of the Woods, Marshall and Pennington counties. Katie is from the Kratka 4-H club.

OUR ADVERTISERS SAVE YOU MONEY!

Alcohol violations in county court reports

Law enforcement officials responded to a variety of incidents during the past week including several incidents of vandalism.

Driving while intoxicated. On May 16 at 2:19 p.m. police arrested William John Smith, 47, Mahnomen, for driving while intoxicated.

Vandalism. On May 16 at 1:30 p.m. law enforcement officers received a report that someone had caused damage to the bathrooms at Oakland Park. Damage was estimated at $613. The incident is believed to have happened sometime during the night.

On May 16 at 10:50 p.m. the sheriff's department received a report of nine mailboxes being damaged in Grow Township. Damage loss has been estimated at $300. The incident is under investigation.

On May 17 at 8:06 a.m. police received a report of an accident on May 15. Two 14-year-old males started a fire on a school bus, and a juvenile petition is being prepared. They allegedly attempted to bring cologne to start the fire. There was no damage to the bus, but one of the youths received minor burns. There were other children on the bus, but they were not injured.

Thefts. On May 12 police received a report that wedding cards containing cash and checks totaling over $1,000, were taken from a dance at a local club. The incident is under investigation.

Arrest. On May 18 at 3 a.m. Ben Ervin Colden, 29, Thief River Falls, was arrested on a charge of burglary. The charge stems from an incident in which the suspect allegedly broke into an apartment and took a VCR.

Assault. On May 19 police received a report of an alleged assault that had taken place on May 18 at the St. Hilaire liquor store. Upon investigation, Rodney Arlan Nisser, 32, St. Hilaire, was arrested on a charge of gross misdemeanor and fifth degree assault.

Disorderly conduct. On May 20 two individuals were cited with disorderly conduct following an incident at the 7-11 store. The two men were identified as Justin Scott Norberg, 21, Thief River Falls, and Rodney Arlan Smith, 28, Thief River Falls.

Animal bite. Law enforcement officials received a report that a 19-year-old female had been bitten by a rescued dog. The woman was babysitting at the time of the incident. She required 20 stitches in her left arm and stitches in her left foot as a result of the incident. The incident has been referred for prosecution by the county attorney. The incident involving this dog is under investigation.

Consumption under age. On May 19 at 11:34 p.m. police received a report of a fight at the old arena. The following were cited for consumption under age: Rocardo Alvarez Vasquez, Spain, 18; Barga Santiago Cierra, Spain, age 18, a 16-year-old female from Thief River Falls; and a 17-year-old male of Mexico.

Accidents. On May 21 police received a report of an accident on Sixth and Barron. According to the accident report, Dennis Hanson, Thief River Falls, was driving a vehicle on Sixth when they slowed to make a right turn onto Barron. Hanson stated that a Thief River Falls vehicle, was unable to stop and rear ended the vehicle on side of the truck. The vehicles collided causing $300 damage to the truck and the car was considered a total loss. They were cited for inoperative driving and no insurance.

On May 19 at 5:30 p.m. police received a report of an accident at the intersection of Highway 59 and Dale Street. According to the accident report, Beverly Rosland, Thief River Falls, was southbound on Highway 59, when Mark Allen Patten, Thief River Falls, entered the highway from Dale Street with her car and the vehicles collided. Damages were estimated at $1,200 to the Rosland vehicle and $2,500 to the Patten vehicle. Chad Rosland and Patten were checked for injuries at the hospital. Patten was cited for failure to yield.

Trespassing. On May 22 at 11:01 p.m. the owner of a local business reported that Jonathan Lee Lee, 23, Thief River Falls, was trespassing on his property. He was arrested, cited for trespassing and released.

Variety of incidents in local LEC reports

Several citations for consumption under age, no alcohol violations for individuals under the age of 21, were listed in the Pennington County Crime Disposition Bulletin for May 12 - 17.

Pennington County Sheriff department cases: Jeffrey Allen Kaskinen, Thief River Falls, 25, driving while intoxicated, $782.50, 60 days in jail with all but 30 days stayed for two years, placed on unsupervised probation for two years; Sarah Jane Magnan, Thief River Falls, 19, possess alcohol consuming alcohol, $77.50; Edward John Mitchell, Thief River Falls, 20, consumption, $77.50; Jeffrey Shumway, Middle River, 18, minor consumption, 10 days in jail; Brady Lloyd Wiecks, Goodridge, 18, minor consumption, 10 days in jail; Becky Jo Adelson, Thief River Falls, 19, minor consumption, 30 days in jail.

Steven Michael Bryl, Goodridge, 18, minor consumption, $77.50; Dennis Paul Dancer, East Grand Forks, 47, 70/55, $87.50; Brian Floyd Fredrickson, Thief River Falls, 20, driving while intoxicated, $382.50, 30 days in jail stayed for two years, placed on unsupervised probation for two years; Kevin Michael Hagen, Lancaster, 19, minor consumption, $77.50; Jason Lee Johnson, stalking, $242.50, $87.50 restitution; Shane Allan Johnson, Thief River Falls, 19, minor consumption, $77.50.

Richard Lyle Johnson, Thief River Falls, 55, 60/55, $64.50; Verlon Jerome McFarland, Grand Forks, ND, 68, 76/65, $99; Lisa Jeanette Quigley, Goodridge, 18, 71/55, $87.50; Shawn Glenn Marburg, Lake Stay, MN, 49, 65/55, $64.50; Kenny David Schwartz, Thief River Falls, 17, 69/55, $76; Brian Alden Krajacic, Thief River Falls, 17, failure to yield to right of way, $76.

Thief River Falls police department cases: Shane Wayne Olson, Jr., Thief River Falls, 22, exhibitions drivers, $64.50; Brian Mary Jo Mayo, Thief River Falls, 30, refusal to take test, careless driving, $552.50, 30 days in jail stayed for one year; Louis Ann Otter, Newfolden, 32, 43/30, $76; Bentley Allen Olson, Thief River Falls, 25, driving while intoxicated, $352.50, 20 days in jail stayed for one year; Michael Richard Sanes, no address, age 19, no drivers license, and 40/30, $137.50 or seven days in jail; Tyrone Thomas Theisen, Thief River Falls, 21, diversionary conduct, $107.50, 20 days in jail stayed for one year.

Richard Eerrling Lunn, Thief River Falls, 19, $257.50, 30 days in jail stayed for one year; Holly Jean Nelson, Brainerd, MN, 19, $257.50; Chad Mitchell Benn, Thief River Falls, 17, exhibition driving, $64.50; Jeffrey Lynn Berg, Mahnomen, 20, no seat belt, $64.50; Ryan Ellis Christopherson, Thief River Falls, 25, cited for dog pen violation, $107.50; Phillip Eugene Cote, Thief River Falls, 18, 60/55, $110.50; Steven Allen Jensen, Thief River Falls, 19, sign light violation, $76; Jason Dennis Lundquist, Grand Forks, ND, 20, consumption by a minor adult, $77.50; Trent Andrew Mitrovonics, Thief River Falls, 18, 40/30, $64.50; Jared James Vorlicjan, Fargo, ND, 20, exhibition driving, $64.50.

Minnesota department of natural resources: Gordon Kaminski, Idaho, Thief River Falls, 44, failure to undersize fish, $64.50.

Minnesota state patrol: Joseph Michael Dupont, Medley, Bemidji, 71, 70/55, $87.50; Jodie Ann Gerlach, Thief River Falls, 52, failure to wear seat belts, $47.25; Daniel Gordon Simon, Perrill, 24, 71/55, $87; Lisa Sue Zlatnicky, Warroad, 25, 69/55, $76; Robert James Neuffer, Springfield, IL, 54, 71/55, $47.50.

Serious crime in nation shows decrease for third year in a row

Serious crimes reported to the Nation's law enforcement agencies decreased three per cent in 1994 compared to 1993, according to preliminary Uniform Crime Reporting Program statistics released by the Federal Bureau of Investigation. It was the third consecutive year a decrease in reported crime.

FBI Director Louis J. Freeh said, "Any decrease is heartening, but crime is still too high. The nation need develop more effective ways to reduce it."

The statistics showed that violent crime fell four per cent last year. Property crime dropped three per cent.

Violent crime in every category, robbery showed the greatest decline — 9 per cent — in the nation, two per cent in the south, and one per cent in both the midwest and west. Violent and property crime also declined in all regions except the west, where property crime rose one per cent. Property crime also declined in the nation's cities, with the exception of cities from 10,000 to 24,999 in population, which showed no change. As a group, cities with populations over one million recorded the greatest decline — 10 per cent — in serious crime. Cities showed no change in suburban counties. In rural counties, it increased one per cent.

Heidi Young, daughter of Paiwi and Steve Young of Thief River Falls, and Kimberly Knuttila (picture insert), daughter of JoAnne and Steve Knuttila of Detroit Lakes, recently passed various levels of the Minnesota Music Teachers Association music theory syllabus held at Moorhead State University on May 13. Both are students of Marcia M. Knuttila of Thief River Falls.

Two piano students pass MMTA exams

Heidi Young of Thief River Falls and Kimberly Knuttila of Detroit Lakes proved winner Saturday at the Minnesota Music Teachers Association music theory exams and piano syllabus exam held May 13 at Moorhead State University. Both are students of Marcia M. Knuttila of Thief River Falls.

Heidi Young, 9th grade daughter of Paiwi and Steve Young, of Thief River Falls, passed level 10 music theory. She has already completed level 9 theory.

Kimberly Knuttila, 11th grade daughter of JoAnne and Steve Knuttila of Detroit Lakes, passed level VIII piano syllabus.

Tana Hanson earns degree

Tana Hanson, daughter of David and Kay Hanson of Thief River Falls, has graduated from North Dakota State University in Fargo with a bachelor of science degree in human development and education. Commencement exercises will be held May 13 at the Fargodome.

CORRECTION

In the May 17 edition of the *Thief River Falls Times*, Holly Boucher of Grygla was incorrectly identified as the recipient of a $1,000 per year renewable Elks National Foundation scholarship. The actual recipient is Sam Newton of Grygla. The *Times* regrets the error.

Gas prices rise

Motorists will find that gasoline prices have moved up slightly from the lowest levels when they idled to the road for the Memorial Day weekend, according to AAA of Minnesota.

A recent survey shows the average price of self-serve unleaded regular was $1.214 per gallon — almost seven cents per gallon higher than is now in April, when the price was $1.145.

Higher mid-grade and premium prices also rose from per gallon levels in March to June, with the price now $1.145.

Higher mid-grade and premium prices also rose from per gallon levels in March to June, with the price now $1.145.

The survey showed the average price of self-serve unleaded regular was $1.214 per gallon — almost seven cents per gallon higher than is now in April, when the price was

Soo Line Depot contributors recognized

[illegible] Soo Line Depot in Crookston, Crisis Care, daughter of Roger and Bonnie Cote, who will major in international relations at the University of Minnesota in Minneapolis, and David Knutson, son of DeDee Gilbert, who will major in business management at the University of Minnesota in Minneapolis. Not pictured is Jeanine Nelson, daughter of Ronald and Shirley Nelson, who will major in business management at Northland Community and Technical College.

John Mattson, publisher of The Times and Northern Watch, holds a print of the Soo Line Depot painted by artist Douglas Hudson. The print was presented by the Historic Depot Preservation Committee to the newspapers generous support of the campaign to rescue repair and renovate the historic landmark. To date, more than $570 000 has been raised to "Save the Depot".

St Hilaire Community Club awarded five $100 scholarships Monday morning at Lincoln high school in Thief River Falls. The scholarships are awarded to graduating seniors with St. Hilaire addresses. Recipients pictured (left to right) are Alecia Bernier, daughter of Fred and Sue Bernier, who will study elementary education at Northland Community and Technical College; Danielle Grandbois, daughter of Richard and Kathryn Grandbois, who will study equine science at the University of Minnesota at Crookston; Cristi Cote, daughter of Roger and Bonnie Cote, who will major in international relations at the University of Minnesota in Minneapolis; and David Knutson, son of DeDee Gilbert, who will major in business management at the University of Minnesota in Minneapolis. Not pictured is Jeanine Nelson, daughter of Ronald and Shirley Nelson, who will major in business management at Northland Community and Technical College.

Reiner Community News

Dorothy Miller
378-4280

Inga Coen, Kenneth Coen, Edgar and Dorothy Miller, Mr. and Mrs. Palmer Lovry and Rosalie Schroeder were among those who attended funeral services for Edna Hanson on Wednesday.

Mr. and Mrs. Monte Miller and Alex of Grafton, Virginia Carriere, Edgar Miller, Eddie Sulestad, Delores Kerr and Bob Boekner visited at the Signe Miller home Sunday evening.

Mr. and Mrs. Otto Sigelkow and Mother Ella Johnson of Thief River Falls, spent Sunday and Hulda received greetings by mail and phone from her children Dewand Virgil and their families.

Bev Hinrichs of Angora, MN came Wednesday to visit her mother, Hulda Sigelkow.

Marlene Sigelkow and Sylvia Pranto of Bemidji visited at the Otto and Hulda Sigelkow home on Tuesday and attended funeral services for Johnny's sister, Corine Hanson.

Tuesday afternoon visitors at the Otto and Hulda Sigelkow home were Bev Hinrichs, Mr. and Mrs. Larry Sigelkow, Janis McLaren and Sarah, Marlene Sigelkow and Mary Lundeen.

Mr. and Mrs. Gary Anderson, Garrett and Laura visited on Sunday afternoon at the Edgar and Dorothy Miller home. Jachin and Kari Miller of Grafton were Sunday dinner guests.

Johnny Sigelkow and Sylvia Pranto of Bemidji visited at the Otto and Hulda Sigelkow home on Tuesday and attended funeral services for Johnny's sister, Corine Hanson.

OUR ADVERTISERS SAVE YOU MONEY!

MEMORIAL WEEK SALE
SALE PRICES GOOD AT ALL LOCATIONS
Tuesday, May 23 Thru Memorial Day
FOR ALL YOUR PLANTING NEEDS!!
Best Selection Of Geraniums In NW Minnesota-15 Varieties Of Geraniums 4-1/4" Pots!
Excellent Selection Of Memorial Day Planters Available!
BUY 10 OF ANY SAME PRICED ITEM GET ONE FREE!!
SINGLE POT PETUNIAS 4" pots $1.99 Now
BASTER BUNNIES 2 FOR $2.00 OFF
EXCLUSIVE SELECTION VEGETABLES, TREES & SHRUBS
FLOWERS BY THE DOZEN ALL $2.00 OFF
YOUR LOCALLY OWNED AND OPERATED HOMETOWN NURSERY
681-3999 NOW IN 3 LOCATIONS
NEW SUMMER HOURS 3 LOCATIONS
MON-NURSERY: 1-5 PM, M-F PAY DAYS/WEEKS Monday - Friday 8:30 AM - 5:30 PM Saturday
DOWNTOWN LOCATION, NEXT TO FIRESTONE IN THE OLD DAIRY MAID AREA, Thief River Falls
HARDWARE HANK LOCATION IN THE PARKING LOT Monday - Friday 8:30 - 5:30 Saturday & Sunday 9-5
RAINBOW NURSERY

Go with the Pro.
IN-SINK-ERATOR PRO Series
Food Waste Disposers
Available only from your professional plumbing contractor
• More power than comparable disposers
• Exclusive Jam Guard™ protection
• Stainless steel components, labor & in-home service.
• Exclusive Quiet System™ insulation package for added quietness.
For your best value in Disposers, ask about the PROS!
LEE Plumbing & Heating Inc
Thief River Falls, Minn.
LARRY LEE • 3770M
1430 Main N. • 681-1903 • T.R. Falls
OUR ADVERTISERS SAVE YOU MONEY!

SUPERIOR VALUE!
SUPERIOR VALUE
Model 21 LCN Gas Trimmer
• 1.3 cu. in. direct drive engine
• Lightweight, 6.6 lbs.
• Tap-N-Go fit for effortless trimming
• 7500 maximum load rpm's
$99.95
Model 36 Chain Saw
• 16" bar & chain
• Air injection™ system
• Ultra-low electronic ignition warranty
$219.95 SAVE $20
Special: $99 ea. Chaps (Save $20-$50 with chain saw purchase)
3-in-1 Lawn Mower Model 51 MD
• 5.5 hp
• 7" finger tip height adjustment
• Cast aluminum deck
• Disc discharge
• Mulching
• Bagger optional
Model 51D $329.95 SAVE $70
As low as $10.00 per month*
No Down Payment - No Monthly Payments - Deferred Interest For Four Months*
HARDWARE HANK "Your Farm And Home Center"
Husqvarna 681-3999 Hwy. 1 & 59 North Thief River Falls, MN
NOTHING WORKS LIKE A HUSKY

4-H NEWS

Kittson 4-H club held its monthly meeting on May 9 at the Kittson town hall. The meeting was called to order by Kay Olson. The security report was given by Cherri Rushton and approved. Roll call was taken with the response of favorite flower. The treasurer's report was given by Mona Hammer and approved. There was no old business.

New business discussed involved Dairy Day, serving ice cream at Dairy Day, Kittson County Pride project, camp, Kittson 18 in the Kitchen, and discussion on flower beds in the fairgrounds in Hallock. Adjourned the meeting was made by Ashley Hammer and seconded by Margi Hammer. It carried.

Demonstrations were given by Katie Hruby on sewing and by Mona Hammer on crafts. For recreation we played a game of musical chairs on the club's 4-H banner. Lunch was served by Kittson County Hummer. Katie Hruby, Reporter

Local student among Concordia students on seminar

Heather Olson of Thief River Falls is among the 266 students participating in the 1995 May Semester Abroad program sponsored by Concordia College. She is participating in a seminar entitled "Lost Civilizations of the Mediterranean".

Concordia is featuring 13 seminars that will visit 13 countries throughout Europe, Australia and the Middle East. The seminars explore the fields of psychology, English writing, Russian, economics, communications/mass media, mathematics, art, French, political science, Spanish, literature, philosophy, health and education.

Students enrolled in the May Semester program take pre-seminar classes during the second semester of the academic year. Though by participating in the program they earn credit for their academic classes, upon the academic background needed to prepare students for their overseas experiences. May Seminars are a part of the college's World Discovery Program.

Olson is the daughter of Mr. and Mrs. Myles Olson of Thief River Falls.

Local students graduate from Jamestown college

Two students from Thief River Falls were among the 164 candidates for bachelor of arts degrees who participated in Jamestown College's 195 commencement ceremonies, held May 7 at the Jamestown Civic Center.

Mark L. Dorn, the son of George and Janice Dorn of Thief River Falls, graduated with a major in physical education.

Kelly Effertson, the daughter of Gary and Sharon Effertson of Thief River Falls, graduated with a major in physical education.

Tony Dorn, Jr., with Tony Dorn Inc. of Thief River Falls, was recently presented with a print of the Historic Soo Line Depot. The building, which is a candidate for the National Register of Historic Places, was recently saved from demolition by a community rescue and renovation fund raiser. All contributors to the "Save the Depot" campaign will be listed in the May 26 edition of the Northern Watch.

Women of Today scholarship for $150 was awarded recently to Suzanne Vanderstock (left) of Thief River Falls, a student at Northland Community College who plans to attend Hamline University in St. Paul. Presenting the check is Kim Quade, president of the Thief River Falls chapter of Women of Today.

Katie Hruby placed first in public speaking in the beginner division during the 4-H Cluster Communications Contest. The contest was held at the Community Center in Newfolden on May 11. Participants in the contest were from Roseau, Red Lake, Kittson, Lake of the Woods, Marshall and Pennington counties. Katie is from the Kratka 4-H club.

Alcohol violations in county court reports

Law enforcement officials responded to a variety of incidents during the past week involving several incidents of vandalism.

Driving while intoxicated. On May 16 at 2:19 pm police arrested William John Smith, 47, Mahnomen, for driving while intoxicated.

Vandalism. On May 16 at 3:50 p.m. the law enforcement center received a report that someone had caused damage in the bathrooms at Oakland Park. Damage was estimated at $633. The incident is believed to have happened sometime during the weekend.

On May 16 at 10:50 p.m. the sheriff's department received a report of nine mailboxes being damaged in Smiley township. Damage loss has been estimated at $320. The incident is under investigation.

On May 17 at 8:06 a.m. police received a report of an incident in Gonvick. Two 14-year-old males started a fire on a school bus, and a juvenile petition is being prepared. They allegedly also tried setting a college ablaze. The fire. There was no damage to the bus, but one of the youths received minor burns. There was other children on the bus but they were not injured.

Thefts. On May 12 police received a report that wedding cards containing cash and checks totaling over $1,000, were taken from a dance at a local club. The incident is under investigation.

Arrest. On May 19 at 3 a.m. Ben Ervin Golden, 29, Thief River Falls, was arrested on a charge of burglary. The charge stems from an incident that took place when he broke into an apartment and took a VCR.

Assault. On May 19 police received a report of an alleged assault that had happened on May 18 in the Lake Bronson area. Upon investigation, Rodney Lynn Anderson, 32, Karlstad, was arrested on a charge of gross misdemeanor third degree assault.

Disorderly conduct. On May 20 two individuals were cited with disorderly conduct following an incident at the 7-11 store. The two men were identified as Justin Scott Norberg, 21, Thief River Falls, and Rodney Aslan Smith, 28, Thief River Falls.

Animal bite. Law enforcement officials received a report that a 19-year-old female had been bitten by a raccoon. The woman was babysitting at the time of the incident. She reported 20 stitches to her left arm and said she in her 30 s. For as a result of the incident the raccoon has been confiscated for observation by the owner. This is the second incident involving this animal.

Consumption under age. On May 19 at 11:18 p.m. police received a report of a fight at the old arena. The following were cited for consumption under age: Ricardo Alvarez Vasquez, Spain, 19; Barja Saniago Cicero, Spain, age 18, a 16-year-old male from Thief River Falls; and a 17-year-old male of Mexico.

Accidents. On May 21 police received a report of an accident at South and Barnes. According to the accident report, Dennis Hanson, Thief River Falls, was driving a pickup west on South Arnes and slowed to make a right turn onto Barnes, when the pickup hit a Thief River Falls, who was traveling the Hanson vehicle, who was unable to slow and pulled along the right side of the pickup. The vehicles collided causing $1,000 damage to the pickup and $500 damage to the car. No injuries was considered a hit and run. They was cited for inattentive driving and no insurance.

On May 19 at 5:30 p.m. police received a report of an accident at the intersection of Highway 59 and Dale Street. According to the accident report, Beverly Richard of Thief River Falls, was southbound on Highway 59, when Alice Mae Patton, Thief River Falls, entered the highway from Dale Street with her car and the vehicles collided. Damage to Richard's car was estimated at $1,000 and to the Rosland vehicle and $2,500 to the Patton vehicle. Chad Rosland and Patton were checked for injuries at the hospital. Patton was cited for failure to yield.

Trespassing. On April 22 at 11:01 p.m. the owner of a local motel reported that Jonathon Andrew Lee, 21, Thief River Falls, was trespassing on his property. He was arrested, cited for trespassing, and released.

Variety of incidents in local LEC reports

Several citations for consumption under age, or alcohol violation by individuals under the age of 21, were fined in the Pennington County Circuit Court Action Bulletin for May 12 - 17.

Pennington County Sheriff department cases: Jeffrey Allen Kotheimer, Thief River Falls, 23, driving while inoperated, $282.50, 60 days in jail with all but 30 days stayed for two years, placed on unsupervised probation for two years; Sarah Jane Mugnen, Thief River Falls, 18, person under 21 consuming alcohol, $77.50; Joseph Edward Sobel, Thief River Falls, 18, minor consumption, $77.50; Duke Jeffrey Arnesen, Middle River, 19, minor consumption, 10 days in jail; Brady Lloyd Woods, Goodridge, 18, minor consumption, 10 days in jail; Becky Jo Ackley, Thief River Falls, 19, minor consumption, 30 days in jail.

Steven Mitchell Bryt, Gondolfo, 18, minor consumption, $77.50; Steven Paul Duncan, East Grand Forks, 47, 70/35, $87.50; Brian Floyd Fredrickson, Thief River Falls, 20, driving while intoxicated, $302.50, 30 days in jail stayed for two years, placed on unsupervised probation for two years; Kevin Bartell Hughes, Lake Bronson, MN, 20, insufficient checks, $242.50, $47.34 restitution; Shawn Allan Johnson, Thief River Falls, 19, minor consumption, $77.50.

Richard Lyle Johnson, Thief River Falls 35, 02/55, $64.50, Norman James McFarland, Grand Forks, ND, 64, 70/55, $99; Lisa Jerome Quigley, Goodridge, 34, 71/55, $67.50; Sharon Gloria Milburg, Las Vegas, NV, 49, 65/55, $64.50; Kenny David Schwartz, Thief River Falls, 17, 08/55, $75; Brent Abbie Krogsrud, Thief River Falls, 17, failure to yield right of way, $75.

Thief River Falls police department cases: John Wayne Gomez, Jr., Thief River Falls, 22, no insurance driving, $64.50; Billy Joe Hallbeck, Thief River Falls, 30, failure to yield, turn, reckless driving, $77.50; Jeffrey Lee Lund, Thief River Falls, 30, driving without a valid license, $142.50, 43/30, $76; Bradley Allen Olson, Thief River Falls, 25, driving while intoxicated, $352.50, 20 days in jail stayed for one year; Michael Richard Jones, no address, age 18, no drivers license, and 40/30, $137.50 or seven days in jail; Tyson Thomas Tweddle, Thief River Falls, 21, disorderly conduct, $107.50, 20 days in jail stayed for one year.

Richard Eerling Lime, Thief River Falls, 35, $257.50, 30 days in jail stayed for one year; Holly Lynn Hanson, Thief River Falls, 18, $77.50; Chad Mitchell Beino, Thief River Falls, 17, unlawfulness, $77.50; Jeffrey Lynn Boyd, Mahnomen, 30, no seat belt, $42.75; Kyle Ray Christopherson, Thief River Falls, 24, school bus safety violations, $252.50; Paul Bourgeron, Thief River Falls, 30, 70/55, $110.50; Steven Allen Johnson, Thief River Falls, 19, assy light violation, $76; Charles Ray Lindblade, Grand Forks, ND, 20, consumption by a minor, $77.50; Shane Anthony Miromonous, Thief River Falls, 16, 40/30, $64.50; Jared Jerome Hopton, Fargo, ND, 20, exhibition driving, $77.50.

Minnesota department of natural resources cases: Kathleen Mae Idaho, Thief River Falls, 44, Bluine Lake, no valid fishing license, $75.50.

Minnesota state patrol cases: Jeffrey Lynn Boyd, Mahnomen, 30, 71/70/55, $87.50; Judy Rogers, Thief River Falls, 30, 70/55, no seat belt, $42.75; David Gene Ness, Thief River Falls, 24, 71/55, $47; Lisa Zuerlein Warren, 25, Thief River Falls, 02/55 Robert James Nesbitt, Springfield, IL, 54, 71/55, $47.50.

Serious crime in nation shows decrease for third year in a row

Serious crimes reported to the nation's law enforcement agencies decreased three per cent in 1994 compared to 1993, according to preliminary Uniform Crime Reports figures released by the Federal Bureau of Investigation. It was the third consecutive yearly decrease in reported crime.

FBI Director Louis J. Freeh said, "Any decrease is heartening. But crime is still too high. The nation must develop more effective ways to reduce it."

The statistics showed that violent crime fell four per cent last year, and property crime dropped three per cent.

Kelly Egeness, and Jennifer Hanger of Thief River Falls, and Renelle Holter of Gryglin, graduated from Bemidji State University at the conclusion of winter quarter.

Hanger and Egeness received a bachelor of arts degrees in English. Holter received a bachelor of science degree in English education. They were among 195 students graduating during the quarter.

Heidi Young, daughter of Paivi and Steve Young of Thief River Falls, and Kimberly Knuttila, daughter of Jonathan and Steve Knuttila of Detroit Lakes, recently passed various levels of the Minnesota Music Teachers Association music theory exams and piano syllabus exam held May 13 at Moorhead State University. Heidi is a student of Marcia M. Knuttila of Thief River Falls.

Two piano students pass MMTA exams

Heidi Young of Thief River Falls and Kimberly Knuttila of Detroit Lakes, passed various levels of the Minnesota Music Teachers Association music theory exams and piano syllabus exam held May 13 at Moorhead State University. Heidi is a student of Marcia M. Knuttila of Thief River Falls.

Heidi Young, sixth grade daughter of Paivi and Steve Young of Thief River Falls, passed level II of music theory. She has already passed level I exam.

Kimberly Knuttila, 11th grade daughter of JoAnne and Steve Knuttila of Detroit Lakes, passed level VIII piano syllabus.

Tana Hanson earns degree

Tara Hanson, daughter of David and Kay Hanson of Thief River Falls, has graduated from North Dakota State University in Fargo with a bachelor of science degree in human development and education. Commencement exercises will be held May 19 in the Fargodome.

CORRECTION

In the May 17 edition of the *Thief River Falls Times*, Holly Nordahl of Grygla was incorrectly identified as the recipient of a $1,000 per year renewable Ella National Foundation scholarship. The actual recipient is Sara Newton of Grygla. The *Times* regrets the error.

Gas prices rise

Motorists will find that gasoline prices have moved up sharply from the Easter holiday weekend lows on the road for the Memorial Day weekend, according to AAA of Minnesota.

A recent survey shows the average price of self-serve unleaded gasoline in the Twin Ports has increased seven cents per gallon higher than it was in April, when the price was $1.145.

Higher retail prices are said to be the result of strong seasonal demand entering the peak driving months as well as low gasoline inventories. Earlier this month, wholesale markets were seemed to be reacting the the possible effects of the U. S. Iranian embargo, a AAA spokesperson said.

Highest average price for self-serve unleaded gasoline is in the metropolitan portion of the state at $1.256 per gallon. Other averages are $1.215 in the metropolitan area, $1.210 in central Minnesota and $1.180 southeastern Minnesota.

Off-road unleaded is $1.221 in southern Minnesota, $1.343 in northern Minnesota, $1.304 in central Minnesota and $1.522 in the metro area.

Early-out option given to holders of CRP contracts

Opportunities for farmers to withdraw from existing Conservation Reserve Program (CRP) contracts before the 10-year expiration date is being offered by the U. S. Department of Agriculture.

The so-called "early-out" option is only available from May 15 to June 2, and some restrictions apply, according to Howard Person, Pennington County Extension Service Educator.

Producers should sign up at their county FSA (formerly ASCS) office, and may exercise the early-out option any time after April 21, 1995. "All or much of the CRP land is eligible for early-out, if available, and the early-out option requires that the highly erodible land be farmed according to a conservation plan and/or seed at the 1995 Farm Bill CRP cost-share. This conservation plan may require stringent tillage practices and crop rotations to meet requirements."

Person advises producers to contact their NRCS (formerly SCS) office regarding requirements for conservation practices, sign up for the early-out CRP option, County CFSA offices have details and requirements for the CRP option.

Sanders 4-H club to spruce up cemetery

Sanders 4-H club will be cutting grass and cleaning up the Pine Ridge Cemetery Thursday, May 25, beginning at 6:30 p.m. at the cemetery. Club families are invited to bring lawn mowers and lawn care equipment, trimmers and hand tools for this community service project, which is being undertaken in preparation for Memorial Day. Pine directions call 681-6094. Bring a friend. New members are always welcome.

Sealer For Your Basement?

It has been proven for years that sealing water out of basements can be done but produces damaging results, such as cracking, bucking walls and floors Also it causes moving of cement blocks. Stopping water creates hydrostatic pressure which can cause problems. Simply allow the water to come in and control it. There is a proven effective method that has resolved many severe water problems recently for over 30 years. We also straighten bowed walls. For more information call 1-800-348-6247 or Grand Forks 701-775-1001.

Veterans service office to close

Pennington county veterans service office will be closed Wednesday through Friday, May 24-26, while veterans service officer John Olsen is on vacation.

GOING OUT OF BUSINESS SALE
When It's Over, It's Over
THE FINAL DAYS ARE HERE!!!
Cash Talks, Nobody Walks!!
NO REASONABLE OFFERS WILL OR CAN BE REFUSED!!!
SPECIAL HOURS: Mon. - Fri., 9-8; Sat. 9-6; Sun. Noon- 5 P.M.
RULES OF SALE
• All items sold as is
• All sales final
• No warranties
• Floor models available
• Financing available
• No credit card fees
• Factory warranties apply
• 0% guarantee limited
• Find some, find some
BARLOW'S FURNITURE
1620 UNIVERSITY AVE • CROOKSTON • 218-281-3832
Bring Your Vans, Pickups, Trailers
Haul Your Own For The Best Buys!

DEFECTIVE PAGE

INTENTIONAL DUPLICATE EXPOSURE

Father Pribula to observe 25th anniversary

[illegible] Father Pribula will celebrate his 25th anniversary of ordination to the priesthood on Sunday, June 4.

Father Pribula was ordained by Bishop Paul Dudzik at St. Joseph church in Ada, Minn. He was pastor of St. Joseph church in Ada from 1969 to 1974 when he was assigned as pastor of St. Francis Xavier church in Okloe. He was pastor of St. Joseph church in Brooks and St. Elizabeth's church in Dalton. Father Pribula is currently assigned as a pastor of St. Francis Xavier church in Okloe, St. Joseph church in Brooks and St. Vincent de Paul in Plummer.

During his 25 years of priesthood, Father Pribula also served as Diocesan Vocation director for six years, and he served as Diocesan Youth director for seven years. At the present time, Father Pribula is serving as a spiritual director for beginning experienced in church ministry, the academic and diocesan priests' continuing education of the Diocese of Crookston.

The schedule of events includes a 10:30 a.m. Mass at Okloe, and 2 p.m. on June 24 followed by a barbeque turkey meal from 2:30 to 4 p.m. and a dance and social from 2:30 to 6 p.m. at the Okloe school. The celebration continues with special liturgies on Sunday, June 25, with an 8:30 a.m. mass at St. Francis Xavier church in Okloe, and a 10:30 a.m. mass at St. Joseph church in Brooks. Masses on thanksgiving will be celebrated in Ada, Warren and Thief River Falls end of July 1-2.

Father Pribula requests no personal gifts. However friends and parishioners are invited to contribute generous gifts toward the Diocesan Vocation Fund, the Priest Retirement and or Mary scholarship day scholarship. Both of these diocesan burse programs are for future leaders of local churches.

Boy Scouts who participated in the Spring Madness Camporee at the Sportsmen Club grounds north of Thief River Falls this past weekend were given additional training in compass reading. One group is pictured as it determines the direction to follow.

School orchestras in TRF to present concert May 30

Orchestras from Challenger Elementary, Franklin Middle and Lincoln high schools will present a concert in the Lincoln high school auditorium on Tuesday, May 30, beginning at 7 p.m. Brian Cole is the group's musical director.

The concert is being billed as an International Mosaic as much of the music was imported from nationalistic themes and legends.

The Challenger Concertina, which is made up of the 4th and 5th grade students, will present several various numbers and will end their portion of the concert with two major works for elementary string groups. Fourth grade students Knel Lewinson, will play a cello solo while the cellists will perform and the violins will come along with the violins and violas for a violin fiddle tune Cripple Creek.

The new portion of the concert will feature the debut performance of the Franklin Orchestra. Sixth and Ninth grade students will perform popular Strauss Emperor Waltz. The wind players are members, Mike Lebeau on trumpet and Tim Chamber Singers will also perform works from Hungarian's Horse and Great, Hal Borders Arlington Sketches, and Sixth Graders, Tara Bachmann and Jessica Heaton, will be featured in a solo for cello and violin, with Colin Brooks.

The Lincoln Symphony Orchestra will continue with a eclectic program of music. Gregg Bakenhus, lincoln band director, will conduct the group, with Gordon Dueck will be performed along with a number from ancient England. Also will be the Lincoln high school Wind Ensemble, under the direction of Doug Pile, will join the Lincoln high school strings for a whole French March from Hector Berlioz Symphonie Fantastique.

The final number on the concert will combine the Franklin and Lincoln choirs with the wind players in a concert rendition of Gloria Estefan Salve Dance. Over 60 musicians will be on the stage for the grand finale.

Door prizes will be given away during the concert and a reception will follow in the school cafeteria. The concert is free and open to the public.

Local students accepted at UMC

Can Fabre and Rhonda Pitcher of Thief River Falls have been accepted as a student at the University of Minnesota at Crookston. They are 1993 graduates of Lincoln high school.

Norwegian Waddle Race was the title given to this activity during the Boy Scout Camporee at the Sportsmen Club grounds north of Thief River Falls Saturday. Scouts were taught lashing and knot tying to secure the logs to make the A frame. Ropes were attached to the top of the frame and held by scouts in front and back of the frame. Ropes were also attached to the lower connections and held by other scouts. As a scout on the frame shifted his weight to raise the opposite pole, the scout holding the rope attached to that pole pulled it forward. The scout on the frame then moved to the other side and the maneuver was repeated "waddling" the frame across the ground.

The Battering Ram station at the Boy Scout Camporee taught knot tying while giving the boys a skill activity. The scouts attached a rope to a section of log and the rope was looped over a crossbar. Objective of the game was to swing the section of log on the rope and knock another log section off a stump.

HATS OFF TO 4-H

Leader's Council

May meeting of the Pennington County 4- leader's council was called to order by president Myndy Boe at 8:00. Minutes were read and roll call was taken. Secretary and treasurer reports were read and approved as printed.

The menu for the county fair food stand was approved and motion carried to purchase a tent. Shore Fire Fest a great success and acts were excellent. Motion carried to purchase a $25 gift certificate for Everett Marshall in appreciation for all the time he has in on Shore fire Fest.

Congratulations were given to the teens that competed in the state Knowledge Bowl. Clubs were encouraged to sign up for a Silver bell in the Fourth of July parade. Scholarship criteria offered in Bemidji for 15 to 18-year-olds from June 7 to 9.

The 4-H food stand is available for any club to use during the Annual Pennington County Fair. Motion carried. Leader's Forum registration books were viewed and discussed. Reminders were issued that the big and cheap identification forms are due by May 10 and Northwest Dairy Day is June 13. The Hot Dog Awards were presented to Rex Ruppreth for her work on making the calendar venue. Meeting adjourned.

Jennifer Helgeland, reporter

Happy Acres 4-H Club

Happy Acres 4-H club held its monthly meeting Monday, May 15 at Millhill. Before the meeting began the club members cleaned the hall. The meeting was called to order by president Lynn Johnson. Roll call was taken and minutes distributed for participation in Shore the Fest.

A thank-you was given to everyone involved in Shore the Fest. The communications contest is scheduled for May 18. Farm Safety Camp in Roseau for 13-15-year-olds is on June 7-9.

A one time photo contest will be held at the next fair. Photos are to be displayed in the county fair and voted on in the state fair. Photos chosen at the state fair will be displayed in the Minn Crystal Leaders Forum.

Identification forms are to be in for bingo and sheep by May 10. Leaders Council will be held on June 5. Dairy Day will be June 13. Hot dog awards presented to Rex Ruppreth who led on June 20. 4-H fashion review in July 6. We will have a Dessert to plant 3rd tree on a tree fairgrounds this summer. Ellen Hammond asked that we do something this summer to help the environment.

A motion to adjourn the meeting was made by Ellen Hammond and seconded by Derek Sorenson. Meeting adjourned.

Alfpone Rosvold, reporter

MEMORIAL DAY Values
YOUR CHOICE... 24 Pack 12 Oz. Cans $5.99
20 LB. KINGSFORD CHARCOAL $6.99 $ SAVE $1.00
KINGSFORD LIGHTER FLUID $1.99 $ SAVE $0.50
Lay's Lay's FRITO LAYS Asst'd Varieties 6 Oz. Bag 99¢ $ REG. 1.49
16,20,32 OZ OR 64 OUNCE FOUNTAIN DRINKS 1¢ PER OUNCE
Prices Good May 24th-May 31st
Holiday Always Happy To Serve You
Highway 59 Southeast · Thief River Falls, MN · 681-2253

SERVICE SPECIAL
AIR CONDITIONING CHECK SPECIAL
Includes cleaning condenser coil, adjustment or delta belts, tightening all fittings and system check for leaks. Inspect capacitor and measure amps/voltage/ohms on capacitor. 12 months.
$21.60
Mr. Goodwrench
WE'LL SHUTTLE YOU TO WORK. HOME. ETC. WHILE REPAIR WORK IS BEING COMPLETED!
Your Full Line GM Dealer
NORTHERN MOTORS, INC.
HWY. 2 & 59 N · THIEF RIVER FALLS, MN · 681-4800

Your teenager will start asking for the keys to the lawn mower.
79% of the emissions*
The LX172 with 30" mulching deck and 14 hp overhead valve engine
10 05
NO ONE DOES THE JOB BETTER.™
EVERGREEN IMPLEMENT, INC.
EVERGREEN EAST Thief River Falls, MN 218-681-1531
EVERGREEN WEST Warren, MN 218-745-4518 or 1-800-

CHAD LOCALLY OWNED

Wood Products show and sale here June 7-11

Wood Products Manufacturing Network will hold its show in the Thief River Falls June 7-11 to showcase a variety of products manufactured from southern Minnesota's vast forest resources, according to Pete Mood Inc.'s president of the show.

The first this furniture, home accessory and craft show will be conducted at the Thief River Falls Curling Club building and the Pennington county fairgrounds. Similar shows have previously been held in Itasca county Falls, Bemidji, Brainerd and Roseau with the last show scheduled in Grand Rapids and seven planned for elsewhere in Minnesota.

There is no admission cost to attend the show which will have wood furniture for dining and sun in the house as well as wood art and craft. Members of the Wood Products Manufacturers Network will also give information about among the organization to interest wood woodworkers, and applications available for area craftspeople working in wood and other mediums who would like to sell their own products at the new WFMN show in Thief River Falls.

Mat said the WFMN was started three years ago with a grant from the Northwest Area Foundation to encourage economic growth through job creation in the wood products industry. The goal is to exhibit at the most venues contacts with new in demand wood shops, composing the membership.

"We are trying to continue to grow, doing the job we are supposed to do, and expanding our contacts," Mat said.

"We are hoping to educate people about the shows and how they can benefit from them, for both craftsmen and buyers. We have had craftsmen exhibit before each show, now we are seeing more doing the three years that we have been holding them, and we hope to keep doing so and so.

Mat, who owns Wallow Creek Furniture in Bemidji, said the network intends to keep doing a simple and keep them "Minnesota."

"We will share production, marketing, purchasing, and maybe even more, so handle," Mat said. "We offer our best products and we price them to sell. We hope the people who come to our June 7-11 show will be as happy to see us as we are to be here."

Mat will also be guest speaker at a special session of the Northland Woodcarvers on Wednesday, June 7, at 7:30 p.m. at the Occupational Development Center on Highway 32 south in Thief River Falls. The meeting will take place in the ODC regular day meeting area. Woodcarvers and others interested are invited to attend.

Goodwin student in BSU dance

Nicole Fashoun of Goodridge was among 42 students to participate in the 29th annual "Footlight Dance Rehearsal" at Bemidji State University this spring.

Fashoun, a senior majoring in elementary education, performed in "Hi, Hello" and "I'Petulchin."

Students from all academic disciplines combined forces to produce a dance show of unique flavor consisting a variety of dances, ranging from folk and 1950s bebop to tap and jazz. Also featured were performances for children and numbers with international flavor.

Five building was one of the scout skills taught during the Spring Madness Camporee Friday evening, Saturday and Sunday at the Sportsmen Club grounds north of Thief River Falls. Each group was provided with wood, matches, water and soap. The object was to build a fire hot enough to cause the soap water to boil over the top of the suspended can

Farm safety camp for youth set for June 7-9

[illegible] Farm Safety Camp for youth ages 13-15 will be held June 7-9 in Roseau. The camp is sponsored by Cooperative Power, Northern States Power, Northern Lights, Roseau Electric Cooperative and Polk County Rural Electric Cooperative.

The camp will help youth [illegible] safety, emergency [illegible] and practical discussions and activities on farm safety. Participants will be introduced to the Farm Safety Camp, which covers the cost of camp and transportation. Students will stay over at 4-H dorm.

Registration forms can be obtained from Clearwater County Extension office, Courthouse, Bemidji, MN 56601-2832 or from your county Minnesota Extension office.

Noon Lioness hold monthly luncheon meeting

Thief River Falls Noon Lioness held their monthly luncheon meeting at the Lioness Club Room on Wednesday, May 10. There were 12 members and 2 guest present.

Co-president, Elaine Gunderson, presided over the meeting in absence of president and Lioness table favor was donated by Mrs. Ione Bjerke. Prizes were won by Vernon Carlson and craft contest by Elaine Gunderson. Members voted to donate $50 to the Lions for the American Cancer Society Drive to be conducted by the Minnehaha's Lioness on May 16. Edith Eller presented the revised by-laws and motion carried to accept them. Dues have been raised to $15 per year and members are encouraged to solicit their sons on the annual membership buddies can be joined.

The club donated $50 to the Alice Gustafson party for disabled. Joyce Gustafson presented the program on cataracts. The 1995-96 Lions Club Convention will be held in Duluth, May 12-14. Attending from the club will be Delvin Jorgenson and Judy Regel. Members bounds military uniforms to be given to Student Lights House. Jan Dillon introduced her guest, Karen Kalcho from Bemidji and Gloria, who gave an enlightening presentation on various techniques of painting. Next bound meeting will be June 7, 7:30 p.m. at Gloria Lee's house. Next regular meeting is June 14 in the Evergreen Eating Emporium. Installations of officers will be held.

PRINTING: For all your printing needs call or stop at The Times, 214 Main Ave North, Thief River Falls or call 681-4456.

Goodridge News

Shen Liedberg
681-4446

Sunday Dale and Dawn Hanson, Benjamin, Clifton, Andrew Brittany and Rachel enjoyed Mother's Day in Grand Forks and visited family at the Dale Spong home.

Friday evening Dale and Dawn Hanson, Benjamin, Clifton, Andrew, Brittany, Tiffany and Rachel attended the Kindergarten, Pre-school and Daycare graduation at the Goodridge School Gym. Brittany Hanson was one of the participants. Joy Ann Dahl, music teacher for grades K-2 directed the program.

Friday evening Andrew Hanson attended a birthday party for Cole Hibbeler at the Bob Hanson home.

Friday afternoon Dawn Hanson, Tiffany and Rachel visited with Marcella Hanson.

Mr. and Mrs. Richard and Francine Hammerback of Red Bank Minn. attended the bazaar at the Ekolund Lutheran church Sunday.

Sincere sympathy to the family of Edna Hanson of Fosston who passed away at the First Core Nursing Home in Fosston on Sunday. May he memory be blessed

Sincere sympathy to the family of Carrie Hermanson who passed away Friday at the CNC Unit on Thief River Falls. May her memory be blessed

OUR ADVERTISERS SAVE YOU MONEY!

Pittsburgh Paints
MEMORIAL DAY SALE
We're advising Memorial Day with low, low prices on all our quality Pittsburgh Paints. So march in today for the best selection.
Exterior House Paint Flat Finish White & Pastel Base 75-76
Weatherfresh® Exterior Latex House Paint - Flat
75-600 Series
Good for use on all exterior surfaces. Provides a long-lasting finishing.
16.49
Exterior Stain & Wood Preservative 77-600 Series
Semi-Transparent Oil Stain & Wood Preservative - Exterior
77-600 Series
Preserves wood and repels water. Enhances the natural beauty of wood and resists cracking, peeling and fading.
17.99
FALLS DECORATORS
104 2nd Street East 681-3328 Thief River Falls
YOU WORK TOO HARD TO PAINT WITH ANYTHING LESS.

Trail News

Mrs. Albert Askhoo
368-4542

Adeline Prevost of Oklee and Rose Askhoo were Mother's Day dinner guests with Wayne and Kathy Brekke of Gonvick. Other guests were Wayne's mother, Helen Brekke of Gonvick, Kathy's mother, Lorraine Bakke and Scott and Loraine Bakke Megan and Brennon all of Gonvick.

Mrs. Fitzgerald was a brief caller on Rose Askhoo on Saturday forenoon.

Mt. Olive Lutheran Guild hold their Mother's Day Bake Sale in the VFW Hall in Trail Saturday afternoon. They had 3 decorated mother's cakes, thirty dozen doughnuts, bars, all kinds of cookies, jelly rolls, pies and banana bread, many dozen buns, and cinnamon rolls. They were sold out before 10:00 am. Everybody enjoyed free coffee and goodies. The ladies thrift and the baking were Rose Christiansen, Judy Hoaby, Rosalie Hoaby, Ruth Ann Ness, Rose Askhoo and Linda Lemmum. The ladies are planning on having there library and bake sale at the Brekke Service Station in Gonvick. They will have a drawing for a 10" x 12" 10 piece quilt at the Gonvick Rodeo on Saturday, August 26, 1995.

Mt. Olive Lutheran Guild hold their bake sale in Trail for around 50 years. Thanks ladies for the good job you did in 1995.

Marie Hoaby, Rosalie Hoaby and daughter of Oklee, Adeline Prevost of Oklee, Mr. and Mrs. Everett Schmidt all of Crookston, Mr. and Mrs. Ronald Schmidt of Fisher, Mt. Olive Ladies Guild bake sale at the VFW Hall in Trail Saturday forenoon.

Monday brief callers at the Rose Askhoo home were Kathy Brekke and Lorraine Brekke Megan and Brennon of Gonvick. They came for the doughnuts and cookies.

Adeline Extremor of rural Trail visited with Rose Askhoo and Kathy Brekke. They enjoyed the same afternoon dinner in the Joyce Cafe.

Adeline Prevost of Oklee was a forenoon guest of Rose Askhoo on Tuesday forenoon

AMOCO MEMORIAL WEEKEND
PEPSI-COLA Truckload Sale
FRI., SAT. & SUN. MAY 26, 27 & 28
PEPSI PRODUCTS 24 PACKS $5.49
2 HOT DOGS & 9 OZ. PEPSI DRINK 75¢
ICE 5 LB. BAG 50¢
FRIDAY 5-7 P.M. FREE SAMPLES From Our Auto Fry
MAGIC 96 BOOM BOX FRI., MAY 26, 3-7 P.M. Lots Of Prizes & Giveaways!
+FREE POPCORN +FREE COFFEE
OPEN 24 HOURS · 7 DAYS A WEEK!
Highway 59 South, Thief River Falls, MN AMOCO 24 · 681-5643

Florence Twedt of Plummer provided music for the Homes for the Aging Week program last week at Valley Home in Thief River Falls. Florence joined Ethel Olson of Warren in presenting a quilting demonstration that afternoon.

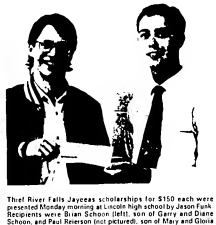

Thief River Falls Jaycees scholarships for $150 each were presented Monday morning at Lincoln high school by Jason Fusk. Recipients were Brian Schaion (left), son of Garry and Diane Schaion, and Paul Reierson (not pictured), son of Mary and Gloria Reierson. Both will attend Northland Community and Technical College with Brian to major in computer science and Paul in auto body.

Paul and Freda Byland Will scholarships of $325 each were awarded Monday morning at Lincoln high school to left to right Sarah Mugness, Erika Jensen and Chris Fossum. Kristin Westerman, also a recipient, was not present when the photo was taken. The scholarships require a 3.00 grade point average. Sarah, the daughter of Deb Fossell, will attend the University of North Dakota. Erika, the daughter of Richard and Elaine Jensen, will major in criminal justice at Bemidji State University. Chris, the son of Gary and Diane Fossum, will attend Northland Community and Technical College. Kristin, the daughter of Steve and Sheri Westerman, will major in social work at Bethel College.

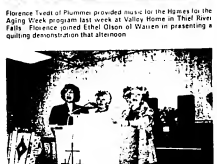

New Hope Lutheran Singers from Newfolden provided music and a Bible study at Valley Home in Thief River Falls during Homes for the Aging Week last week. The group comes to Valley Home every Tuesday to entertain. Pictured left to right are Viola Moen, Cathy Rokke, Joan Sethre, Bertha Tunheim and Dolores Bakke.

Lincoln scholarships in the amount of $150 each were presented Monday morning at Lincoln to Nicole Torblaa (center) and Chris Vanoys, with the Peoples as an alternate. The daughter of Doug and Diane Torblaa, Nicole will major in mathematics at Hamline University. Chris, the son of Emil and Theresa Vanoys, will major in business management at Northland Community and Technical College. Amber, the daughter of Connie Peoples, will enter the pre-seminary program at Concordia College.

Fourtown Grygla Sportsmen Club presented two $500 scholarships at Lincoln high school Monday morning. Jack Nelson, right, president of the club, made the presentation to Sarah Huschle, daughter of Gary and Kathleen Huschle and Adam Henney, son of Myles and Renee Henney. Sarah will attend the University of Minnesota at Morris and Adam the University of Minnesota at Duluth, both to major in biology.

Brent Olson completes unique training program

by David Hill
Associate Editor

Brent Olson has come full circle in plumbing thanks to an employer in Thief River Falls and a veteran's program.

After eight and one-half years with the Myre; Olson said it was time to leave, especially since they were paying him to leave, but this wouldn't be enough to live on for very long. He had to find a new career.

Recently, Olson became the first in this state to complete an 18-month program under the Service Members Occupational Conversion and Training Act (SMOCTA), which no longer exists. He completed the 18-month apprentice program with Lee Plumbing in Thief River Falls and is now an occupational member of the union in Lee Plumbing.

Daniel Chase, retired veterans service officer for the State of Minnesota in Thief River Falls, explained that Brent approached Larry Lee at Lee Plumbing and then came to Job Service. Lee then had to submit an 18-month program of training. Chase said that during that 18-month period of time he periodically visited with both men and monitored the progress of the training program.

Chase said that SMOCTA was administered by the Department of Labor, Department of Veterans Affairs, and Department of Defense, and although it is one of the parties involved, the program was administered by Defense.

Under program guidelines, veterans who were discharged under other than dishonorable conditions, either after August 2, 1990; served on active duty for a period of more than 90 days, or discharged or released from active duty because of a service-connected disability; and has primary or secondary military occupational code could not be readily transferable to the civilian work force, or he had a service-connected disability of 30 per cent or more, or had been unemployed for eight of the last 12 weeks.

SMOCTA provides for on-the-job training of six to 18 months. Olson, who began his training on October 4, 1993, was the first in this state to sign up for the 18-month program. SMOCTA provided up to $40,000 to cover veterans wages during training.

Larry Lee said it was a very good program for Lee Plumbing. Lee said they developed a list of things Olson would need to know and worked out a training schedule. Lee said Olson has been a very good employee; kept up monthly in the office, and has a job at Lee Plumbing for as long as he wants.

For Olson, completing the apprenticeship means he has to complete four years of experience and pass a test. With two-and one-half years of experience, he is well on his way to obtaining that goal. Lee said Olson also does an excellent job of servicing heating units and boilers.

Jim Wamsley, Minnesota Veterans Program Coordinator for the Minneapolis Veterans Affairs Regional Office, said he was not pleased to meet the first person to complete the 18-month program. He praised Olson and the program, saying "it was another success story."

Olson is the son of Erwin and Joyce Olson of Thief River Falls. He is a 1984 graduate of Lincoln high school.

Little Oak

Mrs. Arnold Haugen
378-4367

Visitors and dinner guests on Mother's Day at the Clare Pederson home were Mr. and Mrs. Gene Marquis and family, Mr. and Mrs. Ronald Pederson and family, Leon Pederson, Mr. and Mrs. Ricky Bjerkla and family and Cheryl Bjerkla and family. They all came to wish Clara a Happy Mother's Day.

Mr. and Mrs. Orville Christianson visited at the Ernest Moen home on Sunday afternoon.

Mr. Ernest Moen visited Tuesday late afternoon and evening at Anton with his mother, Olga Thompson, and enjoyed coffee and cake with her.

Mr. and Mrs. Orville Christianson and Mr. and Mrs. Henry Bunick were in Fargo, ND on Monday for doctor appointments. They also visited at the Milton and Corinne Haugen home in Fargo.

Tyler Bleser stayed with his grandparents, Henry and Betty Bunick, from Wednesday till Friday night when his mother, Diane, came and got him.

Jane Good, Arnold and Ida Haugen and Leonard and Beatrice Johnson were brief callers late Thursday afternoon at the Clarence Haugen home.

Janet Haugen visited at the Arnold Haugen home Friday afternoon.

Ida Haugen had Mother's Day greetings from Edna Hawk of Issaquah, WA and from Judith Kotsch who is visiting her daughter, Elaine Goodman in Chicago, IL. Judith Kotsch has a doctor's appointment in Fargo, ND on Thursday and will be visiting her mother, Ida, at Thief River Falls. She has been visiting her daughter in Florida and has been gone for two weeks.

Willis and Jane Good were coffee guests at the Arnold Haugen home Tuesday afternoon. Had Ploy also called that one day.

Mr. and Mrs. Ralph Haugen of Hillsboro spent the weekend at the Arnold Haugen home. On Saturday, Bob and Linda Homme visited them. Linda planted flowers for her mother and they also were supper guests. Steven Johnson and Brian visited at the A Haugen home and at the Homme home.

Mr. and Mrs. Arnold Haugen were dinner guests at the Gary Johnson home on Mother's Day.

Mr. and Mrs. Arnold Haugen were shoppers in Gardena on Friday. They also were coffee guests at the Ella and Leroy Moen home.

Ida Haugen was a patient at the Northwest Medical Center in Thief River Falls for a few days last week.

Mabla Olson is a patient at the Dakota Hospital in Fargo, ND. She had heart surgery last Monday and she is still in the hospital. We all wish Mabla a complete recovery.

Mr. and Mrs. Willis Good on Sunday were Ronald Sabins, Orlan Good and Randy Mosman.

Visitors at the Clarence Hanson home on Sunday were Lester Hanson, Willis and Jane Good, Mr. and Mrs. Dave Sundoff, Jennifer and Hanna of Fargo, Ruth Hanson who is now recently wave Mr. and Mrs. Vernal Anderson and Loretta Hanson.

Mr. and Mrs. Marvin Erickson of Gilchrist and Adeline Hansen visited with their mother, Emma Erickson at the Valley Home in Thief River Falls to wish her a Happy Mother's Day.

Your Times Advertisers care about our Community - Show you care - Shop with them.

Landowski Furniture
FRIDAY, MAY 26
9:00 A.M.
In The Former Oslo School
Oslo, MN
Grand Opening
STOP IN TO SEE TOP OF THE LINE FURNITURE AT VOLUME BUYING PRICES!
2 SOLID SEMI LOADS OF MATTRESSES WILL BE SOLD AT SPECIAL PRICES
OVER $2,000 WORTH OF FREE FURNITURE WILL BE GIVEN AWAY AT OUR DRAWING
Landowski Furniture
Oslo, MN 218-695-2500
Both Locations Open 9:00 A.M. - 9:00 P.M.
We Will Be Known For The Largest Selection Of Furniture In the Upper Red River Valley!
Drayton, ND 701-454-6120

Newfolden

Helen and Jane Gasthus visited with Lloyd and Harriet Larson on May 18.

Thursday afternoon visitors with Venice Larson were Sue Dundelsger, Lauren, Joey and Evan and Scott Cielak.

Lloyd and Harriet Larson enjoyed a meal at the Hub Community Center on May 8th honoring Joseph Ohnsen for his 1st Communion.

Thursday morning, Arnold and Venice Larson left for Mounds View to visit with their son Jim Larson and family. Then on Friday they went to Bloomer, WI to visit with Arnold's Army buddy Marvin and Helen Flint and enjoyed lunch with them. Then we went to Menomonie, WI to visit our son Terrence Larson in Sam Martin's home and spent two nights with her. Sunday afternoon Arnold and Venice went over to Jims to spend Mother's Day with them. Then Jim took Melanie, Bryce and Rachel Arnold and Venice out for Mother's Day brunch. Then in the afternoon, Melanie's mom Helen Nuetzel came to visit with them. Then we went to Menomonie to visit Terrence and Jim where we enjoyed supper which Jim grilled out. Monday afternoon we left for home after having a very enjoyable time.

Tuesday evening, April 25th, Lloyd and Harriet Larson visited with Dee Nelson.

Sunday Mother's Day greetings to Olga Thompson after services at Westlake Church on Sunday were Bill and Shirley Wagnon, Dave Thompson and Bev Hanson of Thief River Falls, and Emma Hammer. Attention visitors were Robbin and Roger Mathson and family, Gerald Mathson and family, Jim Carlson and family and Elaine Thompson who brought a beautiful plant in a decorated flower pot. Marc and Tauci Knutson of Hawley also gave beautiful flowers and Mother's Day greeting.

Caryjane Andersen and sons of Karlstad visited with Hanna Moen on Tuesday.

Sunday evening Roy and Laura Rosvold visited with Wallace and Joan Rogne.

Alice Ellingson spent Sunday Mother's Day visiting at the Chuck Ellingson home.

Mother's Day guests at the Lillie Olson home were Chuck and Sherry Olson, Lyle and Becky Olson and Brandi. They also brought Lillie Mothers Day gifts and whether.

Amber Wilson spent Friday after school until Sunday evening the 14th helping grandma Elaine Thompson. We had a pleasant time.

Julie Olson spent Friday night at Stangeville and Lloyd and Harriet Larson attended the 40th wedding anniversary for Orville and Yvonne Lawson at The Barrel of Fun Lutheran Church on May 7th. Julie and Stacey visited with Lloyd and Harriet in the afternoon. In the evening Lloyd and Harriet visited with Carl and Jeanette Hansen.

Hilma Lee visited and enjoyed coffee with Clara Hanson on Friday.

Peter and Francesa Oleszewski returned home on Wednesday, May 10th, after visiting and being house guests of Edward and Peggy Oleszewski and family from May 5th to May 9th at Richfield.

Monday evening visitors and coffee guests at Arnold Larson home were Lillie Thun.

Harriet Larson went to the Esther Circle at the Nazareth Lutheran Church on Thursday, April 27th, Helen and Jane Gasthus were hostesses.

Visiting one day with Olga Thompson were Bev Hanson, Emma Hammer, Thelma Haugen, Shirley Wagnon and Emma Hammer enjoying coffee, cake and cookies.

Friday Sharon Bratten visited and brought Mother's Day gift and enjoyed lunch to Hanna Moen.

Tuesday afternoon, Gladys Erickson visited with Hanna Moen.

Tuesday afternoon Jessica Jensen came and went with Alice Ellingson to the Mother/Daughter Luncheon. Very good program.

Saturday Bud and Ruby Moen and Lillie Olson went to Bagley and were wedding for Wendy Moen, daughter of Jerry and Sandra Moen.

Friday forenoon visitors at the Lloyd and Harriet Larson home were Evenne Moe and Jennifer Kraus. Lloyd also attended the Kosmagers on May 12th.

Last Wednesday Curt and Elaine Thompson enjoyed a lovely afternoon visit from Clifford and Arnold Thompson who brought along some home baked goodies and coffee. Coffee was lunch before they left.

Sunday evening supper guests at the Clara Hanson home were Todd and Lyle Vecrusa. They also brought Mothers Day gifts to Clara.

Peter and Princess Oleszewski, Ed and Peggy Oleszewski, Sarah and Michael were dinner guests at Ed and Linda Oleszewski at St. Louis Park on Sunday, May 7th. They also visited with Raymond and Salina Oleszewski in North Wood, Iowa on Tuesday and Wednesday and returned home from there late Wednesday.

Tuesday afternoon, Venice Larson visited with Sigrid Peterson and enjoyed lunch with her.

Lloyd and Harriet Larson went to Fargo on April 28th and visited with Roger and Ronda Nilsson and Heather until Monday. On the way home they stopped at Crookston to visit with Ruth Hanson who is a patient-in-law, Art and Lea Lyden, and also visited with Melba Sanaka, returning home late afternoon.

Sunday Mother's Day visitors at the Hanna Moen home were Ruth Hanson, Beth Moen, Gordon and Diana Moen, Beth Moen, Jerry and Gilliland from Thief River Falls, and Marvin and Betty Moen.

Tuesday evening, Frank and Harriet Kojeve stopped to visit and enjoyed coffee with Roy and Laura Rogne.

Wednesday evening, Arnold and Venice Larson visited and enjoyed lunch with Edward and Janice Carlson.

Golden K Kiwanis club presented a $100 scholarship Monday morning at Lincoln high school to Jaynae Stanina, daughter of Marie Stanina. Ed Sisler made the presentation to Jaynae who will attend the nursing program at Northland Community and Technical College.

Class of 1972 scholarship for $500 was presented at Lincoln high school in Thief River Falls Monday to Mandy Johnson, daughter of Paul and Gena Johnson. Presentation was made by Helen Anderson, a member of the class of 1972.

Don Schirrick named MN Knight of the Year

Don Schirrick of Red Lake Falls, has been named the 1995 Minnesota Knight of the Year. He will be honored at the Annual Knights of Columbus State Convention in Bloomington this Saturday, May 20. He was chosen from a field of over 200,000 member Knights throughout Minnesota. The Knights of Columbus is a Catholic men's fraternal organization.

His selection as Minnesota Knight of the Year stems from his achievements with Holy Family Council 10172 on Red Lake Falls, of which he is a charter member. For the past two years, he has served as its Grand Knight. Also contributing to this designation has been his great degree of involvement in community projects throughout the area. He has been the Red Lake County DFL chair for 14 years and has been an elected delegate to district, state, and national Democrats conventions.

Nicole Knutson Memorial Scholarship in the amount of $200 was presented Monday at Lincoln high school to Cristi Cota, daughter of Roger and Bonnie Cota. Making the presentation were Robert Knutson and his son Nathan. Cristi will major in international relations at the University of Minnesota in Minneapolis.

McDowell scholarships in memory of Anna McDowell were presented by Lary McDowell Monday morning at Lincoln senior high school. Maja Turenne, daughter of Ed and Lyn Turenne, received the $250 scholarship in German and Jeremi Hanson, son of Irene Hanson, was awarded the $250 scholarship in fine arts. Maja will major in drama at the University of North Dakota and Jeremi will major in art at the Minneapolis College of Art and Design.

1. Value - the most benefits for your health are dollar
2. A Large Provider Network - gives you the best chance of keeping your own doctor
3. Worldwide Coverage - coverage you can count on no matter where you travel

Six Things To Look For In A Medicare Supplement.

4. Paperless Claims - who needs the hassles of paperwork?
5. Seminar - quick answers to your questions about health care claims and coverage
6. Blue Cross And Blue Shield of Minnesota - we have been at the game plan 50 years of experience and dependability. To find out more about their full range of affordable medicare supplement plans contact the local agent listed below.

Kay Wedul-Steiger
1544 Hwy. 59 N.
Thief River Falls, MN 56701
218-681-7600

Blue Cross Blue Shield of Minnesota
Caring Coverage Since 1933
© 1995 Blue Cross and Blue Shield of Minnesota

OUR ADVERTISERS SAVE YOU MONEY!

GAS & GROCERIES
ERL'S
PEPSI TRUCKLOAD SALE
24 PACK PEPSI PRODUCTS $4.98
NO LIMIT (TUE. - SUN.)
PICK UP YOUR SUPPLY NOW!!!!
THURSDAY, MAY 25
2 HOT DOGS & PEPSI..... $1.00
POLISH DOG & PEPSI..... $1.00
BASKET OF BROASTED CHICKEN DRUMMIES & PEPSI $3.00
KTRF BROADCASTING LIVE 10:00 A.M. - 12:00 P.M.
SALAD SAMPLES ALL DAY - ORDER NOW FOR GRADUATION!

ERL'S The People With BIG HARTZ
HARTZ FOODS
MEAT DEPT. SPECIALS
FRESH GROUND HONELESS RIB EYE STEAK Per Lb $4.59
MORRELL HOT DOGS 12 oz. 2/$1.00
CONVERDALE POLISH SAUS. 1 Lb. Ea. $1.79
HILLSHIRE BRATWURST 1 Lb. $1.69
MORRELL BOLOGNA 12 oz./Ea. 89¢
PRODUCE SPECIALS
GREEN GRAPES Lb. $1.49 BROCCOLI Ea. 99¢
WATERMELON Lb. $3.99 COLESLAW SLAW Lb. 99¢
CORN ON THE COB 4/99¢
$3.99 ea.
ORDER YOUR SALADS, BROASTED WING and DRUMMIE PARTY PLATTER, CHEESE & MEAT TRAY and VEGGIE TRAY FOR GRADUATION!
10 People 40 Pieces $8.99 2.00 w/Coupon Below $6.99 Net Cost
20 People 80 Pieces $17.99 2.00 w/Coupon Below $15.99 Net Cost
30 People 120 Pieces $29.99 2.00 w/Coupon Below $6.99 Net Cost
SAVE $2.00 Save $2.00 SAVE $2.00
Coupon Expires June 1, 1995 Limit One Coupon Per Customer Not Valid On Other Specials

Red Lake Electric Cooperative presented a $200 scholarship to Brad Schaion, son of Garry and Diane Schaion, at Lincoln high school in Thief River Falls Monday. The cooperative presents the scholarships to graduating seniors in high schools in its service area. Brian plans to attend Northland Community and Technical College and major in computer science.

SHOP THIEF RIVER FALLS AND SAVE
Stores Open Thursday Nights 'til 9 P.M.
YOUR NORTH COUNTRY SHOPPING CENTER

REGISTER TO WIN A 20" B.M.X. POWER RANGER 7-UP BIKE

Sports Section

Softball team upsets Otters

Minnesota Community College Conference softball...

Pioneers finish 1-2 at state

Scoring leaders

Northland vs. Hermantown

Northland vs. Anoka-Ramsey

Northland vs. Fergus Falls

Track teams end schedule

Bemidji ends season for TRF tennis squad

Coaches are selected for baseball programs

Lee Alger has announced that he will resign as Thief River Falls Activities Director to accept a position in Hudson, Wisconsin as Athletic Director and Community Education Director.

Lee Alger will leave TRF for Hudson, WI

Lee Alger, Activities Director for Thief River Falls Area Public Schools, has accepted a position as Athletic Director and Community Education Director at Hudson, Wisconsin.

Alger, a Delano native, came to Thief River Falls from Hibbing, MN, where he was a teacher/coach/athletic director. His current duties include virtually all aspects of athletic administration at Northland Community College.

"I had really mixed feelings about moving," acknowledged Alger. "We've got lots of good things in place here, and I've had the opportunity to work with some real good people. But this is an opportunity to move up professionally."

Hudson, with a population of approximately 10,000, is located on the St. Croix River on the east, Minnesota/Wisconsin border, some 30 miles east of the Twin Cities. The school is slightly larger than Thief River Falls, with about 900 students in grades 4-12.

Regarding the development of younger coaches, and Alger, and the opportunity to keep section coaches involved in the options they have brought to education during his Thief River Falls years, He has always been pleased with his role in helping the development of the Frontier Hall of Fame and the Thief River Falls Coaches Association.

Alger will begin his new position July 1. Wife Evelyn and daughter Ann, who will be in high school senior next year, will join him in Hudson. Sons Scott and Steve are both Lincoln High School graduates.

Prowlers draw Jacks in baseball

Prowlers end regular season 7-12

TRF boys golf team fifth in 1995 regular season final at EGF

Two Pioneers voted to All-Division team

MCC/Tri-County is beaten by Warroad in sub-section play

High School baseball team at Virginia-Hibbing Invitational...

Summer volleyball meeting scheduled

Pennington Square
Hwy. 59 N. 281-4952 • 8 A.M.–Midnight, 7 Days A Week
Corner of 1st St. & Pennington Ave. T.R. Falls, MN
TRUCKLOAD SALE!
Friday, May 26th!
GREAT FUN FOR EVERYONE!
Live Remote with KTRF

PEPSI PRODUCTS
24 Pack 12 Oz. Cans
$5.69 NO LIMIT! (While Supplies Last ONLY!)

COME ON IN AND REGISTER TO WIN A COMPLETE FISHING GEAR PACKAGE FOR TWO
NO PURCHASE NECESSARY—DRAWING HELD FRIDAY
HOT STUFF SUBS
HOT DOG & PEPSI 50¢
DORITOS 1-8-12 Oz. Pkg. Assorted Flavors 2/$5.00
4" HOT STUFF SUB & PEPSI 75¢
PLAY THE LOTTERY WHEEL "SPIN TO WIN WITH LYNN" From 2 p.m. to 5 p.m.

Men's Softball

Division 1

Division II

Division III

Women's Softball

Division I

Division II

Division III

Schedule
Wednesday, May 24 - (6:00 p.m.) Bad Weather for Ridgewood vs. Gerlac; Bad Weather for Ridgewood vs. Gerlac; Field 1: Bad Weather for Ridgewood vs. Gerlac; Field 2: Bad Weather for Ridgewood vs. Baker's Arms; Field 3: Bad Weather for Ridgewood vs. Baker's Arms; Field 4: Bad Weather for Ridgewood vs. Gerlac; Field 5: Bad Weather for Ridgewood vs. Gerlac; Field 6: Bad Weather for Ridgewood vs. Baker's Arms; Field 7: Bad Weather for Ridgewood vs. Baker's Arms; Field 8: Bad Weather for Ridgewood vs. Gerlac; Field 9: Bad Weather for Ridgewood vs. Gerlac; Field 10: Bad Weather for Ridgewood vs. Baker's Arms; Field 11: Bad Weather for Ridgewood vs. Gerlac; Field 12: Bad Weather for Ridgewood vs. Baker's Arms; Field 13: Bad Weather for Ridgewood vs. Gerlac; Field 14: Bad Weather for Ridgewood vs. Baker's Arms; Field

WE WILL BE CLOSED ON MONDAY, MAY 29TH
To Allow Our Employees To Have A Family Holiday!
Drive Safely And Have A Fun Filled Memorial Day!!!
Evergreen
Lawn & Garden Equipment
Sales & Service
Hwy. 61 N. Thief River Falls, MN

Bowhunting study shows support for hunters

RUSTY NAIL
Bar & Lounge
U.S. Hwy. 2 East, Thief River Falls FRI-SAT 7-2
Thurs., Fri. & Sat., May 25, 26 & 27
"J. D. PEPPER"
HAPPY HOUR SPECIALS! Come To The Rusty Nail, Everyone's A Favorite Spot!
POLL TABS & PADDLE WHEEL
BACON CHEESEBURGERS
Smothered in BACON
Along With 5" Burgers & Fries
Burgers $1.50 Fries 75¢
Hot Times and Cold Beer!

TIGERSHARK
GREAT TIGERSHARK GIVEAWAY
REGISTER TO WIN
A New Montego With Trailer On The Following Days-DRILL-N-AI The Businesses Listed For That Day
WED. MAY 24: AUDCO 24
FRI., MAY 26: First National Bank
TUES., MAY 30: Ed's Market

FOR EXTENSIVE COVERAGE ADVERTISE WITH... The Times 681-4450

PRESENTING The Ultimate Lease Program
1995 EAGLE VISION
$299.33*
Premium cloth interior, 8-way power seat, 4-speed, auto. transmission with overdrive, V-6, block heater, remote and 3-yr./36,000 mile warranty.
1995 DODGE NEON 4 DOOR
$219.88*
*24 month lease, $1,000 down plus 1st month payment, refundable security deposit, and license O.A.C. 12,000 miles per year, tax paid on monthly payment
On The Spot Financing. Interest Rates Starting At Only 1.9%
'90 Dodge Daytona Shelby Was $9,495 Now $8,495 OR $192.50*
'94 Dodge Spirit 4-Dr. Was 11,995 Now 10,995 OR $215.81**
'88 Ford Mustang Conv. Was 8,500 Now 7,795 OR $174.58*
'91 Chrysler 5th Avenue Was 10,995 Now 12,365 OR $245.40**
'92 Chevy S-10 4x4, 28,000 Miles Was 11,995 Now 11,300 OR $235.36**
*48 mo. 10.49 Apr. 1,000 Down plus Tax & Lic. O.A.C. ** 60 Mo. 10.49 Apr. 1,000 Down plus Tax & Lic. O.A.C
Looking For A Car... Now or Used Call The
ACTION LINE
1-800-864-3839
WESTSIDE MOTORS
Dodge Plymouth CHRYSLER Dodge Trucks OF T.R.F., INC.
Jeep Eagle Service, Sales and Leasing - Nobody Does It Better!
Sales Hours: Mon.-Fri. 7:30 - 6:00 • Thurs. 7:30 - 8:00 • Sat. Mon. - Fri. 7:30 - 5:30, Sat. 8:00 - Noon
Highways 59 & 1 West 218-681-4303 Thief River Falls
DOUG WIKKI DOUG HIRVELA DAVE WITTICH

TUNBERG MOTOR CO. PROGRAM CAR
BLOWOUT
1993-1994 FORD TAURUS GL
$11,995
Loaded With Equipment Starting As Low As...
2-1994 FORD TEMPO
$10,495
Loaded With Equipment!
★★★ SPECIALS OF THE WEEK ★★★
1991 FORD EXPLORER 4-DR.
Eddie Bauer, V-6, Air, Cruise, Tilt, Power Windows & Doors, Cloth Interior And More. LOCAL TRADE!
Was $12,995 SALE PRICE $11,995
1988 CHEV. CAPRICE 4-DR.
305, V-8, Auto., Air, Cruise, Tilt, Power Windows, Doors & Seat. 74,000 Miles, And More. EXCELLENT CONDITION!
Was $5,995 SALE PRICE $5,495
1991 FORD PROBE LX
V-6, Auto., Air, Cruise, Tilt, AM/FM Cassette, 34,000 MILES!
Was $9,995 SALE PRICE $9,495
GREAT SELECTIONS OF CLEAN, LOW MILE, LATE MODELS!
1994 FORD TAURUS GL, 1994 LINCOLN CONTINENTAL SIG., 2-1994 FORD TEMPO GL, 1993 FORD TAURUS GL, 1992 FORD TAURUS GL, 1991 MERCURY SABLE GS, 1991 FORD THUNDERBIRD, 1991 FORD PROBE LX
1991 FORD TEMPO GL 4-DR., 1991 CHEV. CORSICA LTS, 1990 CHEV. CORSICA 2-DR. LTS, 1990 CHEV. BERETTA 2-DR. GT, 1990 FORD ESCORT GT, 1989 FORD THUNDERBIRD, 1985 FORD MUSTANG CONVERTIBLE, 1984 GEM. GRAND VOYAGER SE
1995 FORD EXPLORER 4X4, 1995 FORD F-150 SC 4X4, 1991 DODGE DAKOTA 4X2, 1995 FORD F-150 4X4, 1990 FORD F-150 4X4, 1993 FORD RANGER XLT 4X4, 1977 FORD RANGER SC 4X4, 1986 JEEP CHEROKEE
WE WANT TO EARN YOUR BUSINESS! GIVE US A CALL TODAY!
Tunberg Motor Co.
681-2660 or 1-800-295-FORD
Sales Mon-Fri 7:30 AM - 7:30 PM Sat. 8:00 AM - 2:00 PM
Hwy. 1 & 59 West Thief River Falls, MN
FORD MERCURY LINCOLN
GARY WILKUS JEFF TUNBERG

American Fest events in TRF being planned

Thief River Falls is hosting an American Fest weekend together with the Thief River Falls 4th of July. Four counties are pleased to announce the first annual "An American Fest" which will be held in Thief River Falls on July 1 and 2, 1995. The proceeds of the events will be held at the Thief River Falls Fairgrounds. Some of the several additional events will be held throughout the community as well.

On Saturday, July 1 starts at dark. Speakers Spotlight with Sparky's Rock at 9:30 p.m. on Centennial Park, a parade at 11 a.m. MRHDPB Dick Sim hosted Walleye fishing on the Red Lake River (Hub Park) and Pat Frasard Archery Shoot at the Hub. Show Boat Dance would end the evening at the upper floor 1 to 4 p.m. Includes a Wheel Dance for the Marshall Jones Band. After the Sugar Creek and FD Pipers Band with Middle Tramp and Blue River from Fargo. Also, there will be a Kids Garden Tractor Pull, Pioneer Museum, Car Show, the Tenacious Dog Contest, large crash vehicle craft show, Karate, Gary Tyson Comedy Magic show at 1 and 4 p.m., electronic dart tournament, the Gary Tyson Magic Show at 2:30 p.m., the Northern Pride Tractors Broad and Kitty Carolers.

Sunday, July 2, events include several of the same events as Saturday with the addition of a pancake breakfast at the Cutlog Club. Tour De Pennington Bike Ride and Bike Tour. Outdoor Church Service at the United Methodist Church. 4th of July Bird's eye fireworks, and 10-hole golf tournament at the Thief River Falls Golf Club. Bands including Marshall Jones Band, Nando, the Dreadlind All Stars, Bunnie, and the J.D. Pepper Band. Van Wieringen Carnival Rides and Show band rides. Also, Bowling Alley, dinner at the Stimson Guard Armory, and Northern Minnesota's largest fireworks display at dark.

To top off the Second Annual "An American Festival, the Pedro Engelstad Pioneer Village will be having several events at the Village on July 4 including an Old Time Dance from 1 to 5 p.m., as well as village store, costumed tour guides, demonstrations, and an antique car display.

Strandquist

Jane Kasprowicz, Claudia Berggren, Jessie and Kati, Bud and Marie Stallion of Argyle, Lorine Berggren, Kristen Lysne and Joy Grinlea were Wednesday visitors at Frank and Judy Kleinschetz's.

Today the weather has changed as many times as a woman has the prerogative to do again. It started out warming up nicely and it has until now, but it has changed for a minutes and now spring is here. Yesterday suited every one, especially farmers and gardeners, but also staying out and planting trees were a lot of red faces around. We had forgotten how miserable a sunburn could be for light skinned Scandinavians. It is well worth it to get the flowers in the ground.

The Strandquist seniors held their weekly meeting on Thursday with 11 members and one guest, Wally Rust. A business session was held and plans were made about the craft sale at the reunion in Karlstad in July. Those who planned to go to Karlstad the next day were Ruth Ann Anderson. Anderson joined the group as a new member. Elsie Kimbrough was the first hostess and served a delicious lunch. Joyce Sjodin won the door prize.

On Tuesday, Isaac and Betsy Thompson visited Agnes Vigle who is recovering from a broken hip which occurred. Their daughter, Barbara, who has her home in St. Charles, Mo. called them and said that their home was out of the flood area and they were OK. Right across the river in St. Louis the flood is not bad. Are we not fortunate to be living in a place where the worst we get is snow?

Frank and Judy Kleinschetz have had a lot of company already this week. Among them was LaVonne Swanson, Laffey Swanson's wife, from Duluth, MN on the morning. Others were Claudia and Lorine Berggren, Jane Kasprowicz, Lowell Lofthjelm, Jessie Kasprowicz, and Brittany and Matthew Hansen.

The rest of the Strandquist folks will do their things on the weekend, but Ray and I are heading to Big Lake and the Cities early tomorrow morning to the golden wedding of his brother Hilbert and Ann. On the way home Ruth Anderson are looking to attend Funky tonight and accompanying Jim, Cindy and Christy Wentzlaff to St. Paul to attend the graduation of their granddaughter Jennifer Anderson from Hamline University.

Star News

Mr. and Mrs. Obert Hovet and Denise enjoyed dinner at the Cafe in Gully on Sunday in honor of Mother's Day.

Friday afternoon, Mr. and Mrs. Vernier Arneson and Ms. and Mrs. Clayton Johnson were supper guests at the Gilbert Hovet farmhouse.

Mr. and Mrs. Merle Nesseth left on Thursday morning to spend 10 Sunday visiting with Jason Nesseth in St. Cloud. The Merle Nesseth's returned home Sunday evening.

DRUGS
If Your Kids Don't Start, Stopping Is No Problem.
It's not a question of if, but a question of when your children will be exposed to drugs.
Do you know which way they'll turn? What can you do to help your kids steer clear of drugs?
-Teach, by example, standards of right and wrong.
-Help children resist peer pressure by communicating with them and giving them the facts.
-Learn about drugs and how to recognize the first signs of drug abuse.
Educating our children to refuse drugs is the surest way to fight the problem. TALK TO YOUR KIDS!
THIS AD IS SPONSORED BY THE FOLLOWING CONCERNED BUSINESS & PROFESSIONAL PEOPLE
A & B Railroad Ace Hardware
Aid Assn. For Lutherans, Colten Bohn
All Seasons Realty
Altra Power Battery Company
American Family Insurance, Tim Leeffer
American Legion Post #117 Amoco 24
Anderson Power & Equipment
Annette's Fabrics
Appliance & TV Showcase
Arnold Avenue Store
Bakke Insurance
Bergan Travel
Best Western Inn
Bridgeman's
Brodin Sheet Metal, Inc.
Cenex/Land O Lakes
Propane Plant Of TRF Cenex Inn
Community Chemical Awareness Task Force
Carpenter Chester
Creative Clippers
Culligan Water Conditioning Danny's Pizza
Dean's 3rd St. Barbershop
Dee's Kitchen
Duffy Law Office
Eagles Aerie #2388
Edward D. Jones, Regis Hall
Elks Lodge #1308
Ed's Market
Evergreen Implement, Inc.
Falls Liquor
Falls Radiator Service
Farmers Coop Grain & Feed
Farmers Union Oil
Fleet Supply
Flynn Realty
Fountain Of Jewels
Gary's Rainbow Bakery
Gene's Mobil Service
Genereux Realty, Inc.
Green Funeral Home, Inc.
Hall's Florist, Inc.
Harden's Family Restaurant Hartwood Motel
Harts Foods, Inc.
Home Lumber Co Of TRF Hugo's
Hutchinson Transfer
Hydra-Mac, Inc.
JCPenney
Jerry's Collision Headquarters
The Jewel Box
Joyce's Inc.
Kordel
Lori's Hallmark & Gifts
Lutheran Brotherhood, Ray Wittal-Broker
McDonald's Restaurant
Medicine Shoppe
Merrie's Beauty Shop Model Laundry
Northern Hills Bank
Northwest Beverage, Inc.
Northwest Eye Center
Norwest Bank
Paint & Glass Supply, Inc.
Pamida Discount Center
Pepsi Cola Bottling Company Of T.R.F., Inc.
Peterson Lumber Company
Phillips Iron & Metal, Inc.
Pizza Hut
Prowler Express Ltd.
Purdy's Blue Store
St. Hilaire Co-op Elevator Servicemaster Of TRF
Sjoberg's Cable TV, Inc.
Sorvig Oil MGM Dist.
Styles By Amy
Subway
Swanson Travel Inc.
The Times
Thief River Jubbing
Thrifty White Drug Bruce Pharmacy
Thrifty White Drug Corner Drug
Thygeson Construction Co.
T.R.F. Dental Association
T.R.F. Long Distance Service
Tony Doro, Inc.
United Building Center
V.F.W. Post #2793 & Auxiliary
Videom Telephone Center
Wanda's Flower & Gift Shoppe
Weenberg's Inc.
Ronald H. Winter, LPA

National Honor Society

Honor Students

Goodridge High School

Class Of 1995!

Shonda Anderson · Todd Anderson · Steve Bryl · Tabitha Downs · Tony Kiesow · Fu Jin Ni gi

Jason Langseth · Josh Manderud · Bryce Marquis · Aaron Miller · Jared Solberg

Mitchell Smsky · Arlen Stanvik · Amber Wilkins · Brady Wiseth

Graduates – We're ecstatic over you. Congratulations! Rundell Electric Grygla

Stanley Farms Trucking Specializing in: Hauling Grain, Fertilizer, Ag. & Jnd. Oil, Gasoline, Fuel Quality · (218) 294-6330 Congratulations!

COUNTRY HEATING Good Luck Class of '95 • FURNACES • Sales • Service • Installation • AIR CONDITIONING • FREE ESTIMATES 163 Main • 218/463-2 R.R. 2, Box 169, Doyle Hgts, MN 218-463-2

The Goodridge Lion's Wish The Best To The Goodridge High School Class Of 1995!

KTRF Congratulations Seniors! 1230 RADIO Hwy 32 North 681-1230 Thief River Falls

FARMERS CO-OP CREAMERY Goodridge • Phone 378-4144 Serving all your needs from milk to nuts You're The Cream Of The Crop!

BECKY'S HAIR & THINGS Becky Schaal • 378-4492 Located 82 Mile S. of Gdgr. 1/2 Mile E. or 45 m S 1/2 Mile E. of the Good-ridge Grain Good Luck Grads!

School District #561 Congratulations To The Class Of 1995!

Graduates... You Made The Grade QUAM EXCAVATING Trenching and Underground Drainage Tiling Underground Water Goodridge, MN 378-4048

ST. HILAIRE COOPERATIVE The Long Haul Is Over Best Of Luck For Your Future!

The Times Congratulations Graduates! 320 Main Warren, MN Thief River Falls, MN 56701 681-6827

Goodridge JC's Wish The Class of 1995 All The Best For The Future.

We're Proud Of You '95 Graduates Goodridge Auto Sales & Car Wash Goodridge, MN 56725 (218) 378-4476

SJULESTAD STORE serving Congratulations to the Class of 1995! "For all your grocery needs" Broad Goodridge 378-4257

The Times
Volume 98, Number 21
Wednesday, May 24, 1995

The Second Section

Lyn Turenne Mistress of Ceremonies · Bev Arneson Graduation Speaker · Evan Nelshom Student Speaker · John Figueroa Student Speaker

Storms continue to hinder spring planting

GED graduates get certificates

Graduation ceremonies held Thursday, May 18, in Northland College theatre

Twenty-eight of the 60 graduates of the GED program earned their through the Northwest Educational Cooperative Service Unit (ECSU) participated in graduation ceremonies Thursday evening, May 18, at the Northland Community College theatre in Thief River Falls.

The 60 graduates represent students who have completed their instruction and taken the GED test according to Lyn Turenne, coordinator of the program in Thief River Falls.

Turenne said that a number of the graduates were unable to attend the commencement exercises due to work commitments or distance to travel while others preferred not to participate in the public event. For those who chose to participate, the ceremony was impressive and emotional.

Graduates participating came from GED programs conducted in Thief River Falls, Stephen, Crookston, Erskine and Grygla. The program is also conducted at Bagdade, East Grand Forks, Erskine, Ada, Fosston, Goodridge, Gatzke, Goodridge, Hallock, Karlstad, Newfolden, Oslo, Roseau, Stephen, Warren, Warroad and Williams.

Lyn Jahnke, who will be model of Minnesota and the main speaker was Bev Arneson. Mr. Arneson is a graduate of Thief River Falls and John Ingvaldson of Crookston. Mr. Arneson's talk is published in the obituaries of today's Times.

Turenne was the emcee. Evan Nelshom, who spoke on behalf of the graduates, and John Figueroa, who spoke on behalf of the students, who added to the family shortly after their arrival. John is involved the entire GED book, would by word, using a Spanish-English dictionary. The talk he presented was hilarious.

Studying, writing, math, spelling, study for GED, English as a second language.

"Indeed, the ventures are behind each one of these stories of study becomes one metaphor for those who like myself, lack the money to pay for an adult basic education.

That's why, today, I, and I want to say thank you to the people who made it possible for the Northwest ECSU consortium to become a reality. And thank you also for helping us on our road to employment, college and a happier life.

"I want to say thank you to my teacher, Sister Regina Hanson, who has been a friend, a mentor and dedication are so close to one know, she made it possible for me to get my GED diploma.

"Thank you, Sister Regina, for your support and understanding. Thank you, Sister Regina and as of the Kansas song of Crookston "Thank-a-you."

Guest speaker Bev Arneson gave the graduates a list of attributes that they possess. Among them were GED, Inc. and Mr. Arneson said that they have extra effort and endurance. He said he is proud of their accomplishments.

Celebrated, for the graduates were Carole Ann Bergstrom, Carol Gaczewski, Stuart Regina and as of the Kansas song of Crookston "Thank-a-you."

Guest speaker Bev Arneson gave the graduates a list of attributes that they possess. Among them were GED, Inc. and Mr. Arneson said that they have extra effort and endurance. He said he is proud of their accomplishments.

Celebrated, for the graduates were Carole Ann Bergstrom, Carol Gaczewski, Stuart Regina and as of the Kansas song of Crookston "Thank-a-you."

Mn/DOT ends spring road weight restrictions

Minnesota Department of Transportation (Mn/DOT) is announcing that spring weight restrictions will be removed on state highways in the northern zone effective Wednesday, May 24. Spring road restrictions in other zones of the state have already been removed.

Mn/DOT maintenance crews will begin removing the weight restriction signs on Wednesday morning, however, Mn/DOT cautions motorists that restrictions are still in effect until the signs are removed. Roads will then revert to the normal 10-ton limit except where otherwise posted.

According to David Peach of the Mn/DOT District Office in Bemidji, it is possible that some routes throughout the state can remain posted because of construction projects or local and bridge deficiencies. Anyone with questions about the status of spring road restrictions on the state highway system contact the District Office in Bemidji (218) 755-2942 or in Crookston (218) 281-6616.

"Into the Woods" is the production to be staged by the Two Rivers Area Theatre in Red Lake Falls July 13-16. Tracy Sayler is pictured in the wolf costume from the all-adult cast of nine men and 13 women will take place May 30 and 31 at the community hall in Red Lake Falls.

Mopar CUSTOMER CARE

SUMMER TRAVELING?

TRUST YOUR VEHICLE TO THE PROFESSIONALS WITH THE TRAINING TO FIX YOUR VEHICLE RIGHT THE FIRST TIME! MINOR OR MAJOR GET IT REPAIRED NOW!

Engine Tune-Up · 4-Wheel Brake Service · Tire Rotation & Balancing · Air Conditioning Tune-Up · Oil & Filter Change · Transmission Tune-UP · Front-End Alignment

FOR YOUR APPOINTMENT CALL JOE OR BARRY TODAY!!

GOODYEAR TIRES AND SERVICE

WESTSIDE MOTORS OF T.R.F., INC.
Dodge Plymouth CHRYSLER Dodge Trucks Jeep Eagle
Sales Hours Mon-Fri 7:30 - 9:00 • Sat 8:00 - 5:00 Service Hours Mon-Fri 7:30 - 5:30 Sat 8:00 - Noon
Sales and Leasing • Nobody Does It Better
Highways 59 & 1 West 218-681-4303 Thief River Falls

Moore's® Exterior House Paint SALE

$5.00 Off Gallon

MoorLife Latex House Paint · MoorGlo Latex House Paint & Trim Paint · MoorGard Latex House Paint · Benjamin Moore & Co.

MOORGARD® Low Lustre LATEX HOUSE PAINT Reg. 19.95 $21.95 Long lasting beauty and washing resistance in a beautiful low lustre finish. Choose from over 1600 custom and ready-mixed colors

MOORGLO® Sun Glow LATEX HOUSE & TRIM PAINT Reg. 26.95 $23.95 Outstanding self-gloss finish offers outstanding gloss and color retention for all types of exterior surfaces. Perfect for repainting aluminum and vinyl siding

MOORLIFE® Flat Finish LATEX HOUSE PAINT Reg. 19.95 $15.95 Beautiful flat finish featuring exceptional hiding and durability. Especially suited for exterior masonry and wood

WE CARRY
• BRUSHES
• LADDERS
• THINNER
• ETC.

Benjamin Moore PAINTS · Warner · NEW!! $9.99 · Just Arrived!! Regular $19.99 · Large Assortment WALLPAPER & BORDERS 50% OFF Mfg's List · Special Stock WALLPAPER $9.99 Del. Reg.

PAINT & GLASS INTERIORS
416 4 Horace, T.R.Falls, MN · 681-3012

Plummer Community News

[illegible] Mrs. Ed Byer
[illegible] 465-5375

[illegible] Mrs. Ed Byer [illegible] Mrs. Ed Byer [illegible] Mrs. Ed Byer [illegible] Mrs. Ed Byer [illegible]

Concert

[illegible]

Dairy Trip

Roger Walter, Don Kronebusch, Lyle Kronebusch, Larry Amundson, Chandon Amundson, Jeff Amundson, Gilbert Mikkelson, Hugo Dahl, Harry Hanson, Ed Kronebusch, Ed Kronebusch Jr., Ed Kronebusch Sr. and Ed Byer Sr. left on a dairy farm tour of the dairy and creamery operations. They were at Stillwater, Minneapolis and St. Paul, Minnesota and were gone for three days and two nights.

Lyle Kronebusch and Larry Amundson attended the Farmers Union awards banquet on Saturday. Lyle was honored as Young Farmer of the Year.

Wisconsin Trip

Connie and Joe Suess, Ann and Frances Schertzer spent a few days in Madison, Wisconsin last week. They visited the Sidney Schertzer home in the Capitol City. Mr. and Mrs. Sidney Schertzer and family were at Lake Delton for a few days and visited the Wisconsin Dells. While in Madison they were guests of Mr. and Mrs. Gordon Schertzer and family. They were also guests at the home of Mr. and Mrs. Ed Schertzer and family. Edward and Frances Schertzer were there on Wednesday and Thursday of last week. They were also guests at the home of Mr. and Mrs. Ed Schertzer and family.

Mr. and Mrs. Ed Byer Sr. were guests of Mr. and Mrs. Gordon Schertzer and family on Wednesday, May 17.

Mr. and Mrs. Ed Byer Sr. were guests of Mr. and Mrs. Ed Schertzer and family on Friday, May 19.

Mr. and Mrs. Ed Byer Sr. were guests of Mr. and Mrs. Sidney Schertzer and family on Saturday, May 20.

Mr. and Mrs. Ed Byer Sr. were guests of Mr. and Mrs. Ed Schertzer and family on Sunday, May 21.

Mr. and Mrs. Ed Byer Sr. were guests of Mr. and Mrs. Gordon Schertzer and family on Monday, May 22.

Girl Scout News

The 4th grade Girl Scouts of Plummer enjoyed an overnight outing at Red Wesson in Thief River Falls for their last meeting of the year. During the 24 hours a day session and family picnic they earned their Bronze and Silver Bar awards. Mrs. Ann Ellingson and family Bobbie and Eric, and Mrs. Ann Ellingson and family Kim and Kelly were the parents who helped with the activities. Mrs. Ann Ellingson, Mrs. Bobbie Ellingson, Mrs. Kim Ellingson, Mrs. Kelly Ellingson, Mrs. Sharon Greenwalt, Mrs. Kim Greenwalt, Mrs. Kelly Greenwalt, Mrs. Tracy Hagen, Lindsay Vellbaum and Jessica Vellbaum.

Lydia and Connie Black of Winnipeg spent last Friday in their Church's Plummer home.

Lydia and Connie Black left for a Minnesota area director for Special Olympics on Sunday. Lydia Black was selected from several candidates to be the Special Olympics athlete representative. Special Olympics athletes from Northwest and Northern Minnesota north and west of Bemidji.

Mrs. Ed Byer of Edna Hyde on Sunday visited Gordon Schertzer and family, daughter Kelly Kline Demaree and Mary Beth Warfield.

Church Directory

ST. JOHN'S LUTHERAN CHURCH
1 Mile North of Highway 59
Lake Avenue South, Thief River Falls
Calvin Michael Pastor
Office Hours: Mon.-Fri. 9:30-12 noon 681-3449
Worship Services: Saturdays at 5:15 p.m.
Sunday school at 10:30 a.m.

REDEEMER LUTHERAN CHURCH, ELCA
Highway 59 North, Thief River Falls
Rev. Jerry Nelson, Pastor

BLACK RIVER LUTHERAN PARISH
St. Hedwig
Alan Maurer, Pastor
Office Hours: Mon.-Fri. 8:30 a.m.-5:00 p.m.
Worship Services: **Redeemer** - Saturdays at 5 p.m.
Sundays at 10 a.m.
Worship Services: **Black River**: Saturdays at 7 p.m. Sundays at 8:30 a.m.

ZION LUTHERAN CHURCH, ELCA
501 Main Avenue North, Thief River Falls
Dennis Rozmus, Pastor Gale Johnson, Associate
Office Hours: Mon.-Fri. 8:5 - 681-3296
Worship Services: Saturdays at 5:30 p.m. and 10:30 a.m., Education hour at 9:30 a.m.

EVANGELICAL COVENANT CHURCH
1425 East 3rd Street, Thief River Falls
Neal W. Blomquist, Pastor
Office Hours: Mon., Wed., Thr., 9-3 - 681-4449
Worship Services: Sundays at 9:30 a.m. and Wednesday at 7 p.m.

NEW LIFE ASSEMBLY OF GOD CHURCH
Lake South Avenue, Thief River Falls
Gerald and Cathy Dunnigan, Pastors
Office Hours: Mon.-Fri. 8:30-5 - 681-4716
Worship Services: Sundays at 10:30 a.m. - Joy I Kids Children's church; Sunday school (Ages 2-Adult) at 9:30 a.m.

UNITED METHODIST CHURCH
Second & Hickory, Thief River Falls
William Klein, Pastor
Office Hours: Mon.-Fri., 8:30-5: 681-4308
Worship Services: Sundays at 9 a.m.; Informal prayer time at 8:55 a.m.

CHURCH ON THE MOVE
Old Highway 59 Southeast, Thief River Falls
Catherine Grantham, Pastors
Parker and Diane Moore, Children's Ministers
Office Hours: Mon.-Fri., 9:5 - 681-5534
Wednesday: Church Connection Teen Group 7:00 p.m.
Worship Services: Sundays at 10 a.m.; Kids On the Move Children's church and preschool nursery cries are provided.

ST. BERNARD'S CATHOLIC CHURCH
1 Mile North of Highway 59
Father Joe DeCecio, Pastor
Office Hours: Mon.-Fri. 8:30-noon
Office Hours: Mon.-Fri. 1:30-noon 72-305
Worship Services: Saturdays at 5 p.m.
Sundays at 9 a.m. and 11 a.m.

THIRNTY LUTHERAN CHURCH, ELCA
406 Knight Avenue North, Thief River Falls
Dennis Rozmus, Pastor
Office Hours: Mon.-Fri. 8:5 - 681-3296
Worship Services: Sundays at 8:30 a.m. and 10:30 a.m., Education hour at 9:30 a.m.

EVANGELICAL FREE CHURCH
246 Kendall Avenue North, Thief River Falls
Gerald Bergquist, Interim Senior Associate
Eldon Lundquist, Associate
Office Hours: Mon.-Fri. 8:30-5 - 681-3855
Worship Services: Sunday at 8:30 a.m. and 11 a.m.; Sunday school and Adult Bible fellowship at 9:45 a.m.; Evening service at 7:00 p.m.

FIRST BAPTIST CHURCH
Baptist General Conference
416 Atlantic Avenue North, Thief River Falls
Gerald Erickson, Senior Pastor
681-2470
Office Hours: Mon., Wed., Thr., 9-3 - 681-4449
Worship Services: Sundays at 9:30 a.m. and 7 p.m.
Wednesday at 7 p.m.

ABUNDANT LIFE LUTHERAN CHURCH, AFLC
1602 Farmington Avenue, Thief River Falls
Thomas Lyngaas, Pastor
Office Hours: Tues.-Fri., 9-12 noon - 681-2300
Worship Services: Sundays at 9:30 a.m.; Joy Kids Children's church; Sunday school (Ages 3-Adult) at 10:30 a.m.

SEVENTH-DAY ADVENTIST CHURCH
1226 Thirteenth Avenue South, Thief River Falls
Robert Fisher, Pastor
William Klein, Pastor
Office Hours: Mon.-Fri., 8:30-5: 681-4308
Worship Services: Saturdays at 9 a.m.; Informal prayer time at 9:55 a.m.

COMMUNITY CHURCH
Nondenominational
Highway 1 East, Rt. 4 Box 114, Thief River Falls
Carlene Grantham, Pastor
Parker and Diane Moore, Children's Ministers
Office Hours: Mon.-Fri., 9:5 - 681-5534
Wednesday: Church Connection Teen Group 7:00 p.m.
Worship Services: Sundays at 10 a.m.; Kids On the Move Children's church and preschool nursery cries are provided.

CALVARY LUTHERAN CHURCH, ERF.
Thorne Street, St. Hilaire
964-5750
Worship Services: Sundays at 11 a.m.

PRECIOUS SEED BAPTIST CHURCH
1307 County Road 52, Thief River Falls
Norman E. Pederson, Senior Pastor
Office Hours: Mon.-Fri., 8-12 noon - 681-3842
Worship Services: Sundays at 11 a.m.; Sunday school at 10 a.m., Evening services at 7 p.m.

OUR SAVIOUR'S LUTHERAN CHURCH, AFLC
401 South Lake Pond Avenue, Thief River Falls
Gary Rude, Pastor
Office Hours: Mon.-Fri. 8-4:30 - 681-4463
Worship Services: Sundays at 9:30 a.m.; Sunday school at 10:45 a.m.

FAITH LUTHERAN BRETHREN CHURCH
1 Mile North of Highway 59
George Davis, Pastor
Office Hours: Mon.-Fri., 8-4 - 681-5462
Worship Services: Sundays at 11 a.m.; Sunday school at 9:45 a.m.

CNC CHAPEL
Corner Grant & Main
George Davis, Pastor
Office Hours: Mon.-Fri., 8-4 - 681-5462
Worship Services: Sundays at 9:30 a.m.

SILVERTON LUTHERAN CHURCH
Silver Lake, Pastor
George Davis, Pastor
Office Hours: Mon.-Fri., 8-4 - 681-5462
Worship Services: Sundays at 8:45 a.m.; Sunday school at 10 a.m.

RENIER FREE LUTHERAN, AFLC
Highway 1, Goodridge
Carl Palmer, Pastor
681-4943
Worship Services: Sundays at 11:30 a.m.; Sunday school at 10:30 a.m.

NEWFOLDEN FREE LUTHERAN PARISH
BETHANIA AND WESTAKER CHURCHES, AFLC
P.O. Box 147, Newfolden
Rev. Lenny Flaninger
676-7925
Worship Services - Bethania: Sundays at 11 a.m.
Worship Services - Westaker: Sundays at 9:30 a.m.

CLEARWATER LUTHERAN PARISH, MT. OLIVE, NAZARETH, OAK PARK, ST. PETRI, ELCA
P.O. Box 26, Dent
Daniel Fuglestad and Philipp Lehmann, Pastors
795-5537 Pastor's residence
Worship Services - Mt. Olive: Sundays at 8:30 a.m.
Worship Services - Nazareth: Sundays at 10:15 a.m.
Worship Services - Oak Park: Sundays at 10 a.m.
Worship Services - St. Petri: Sundays at 8:30 a.m.

IMMANUEL/EBENEZER LUTHERAN PARISH, ELCA
Box 38, Plummer
Clarence Lehmann, Pastor
462-5252
Worship Services - Immanuel: Sundays at 9:30 a.m.
Worship Services - Ebenezer: Sundays at 11 a.m.

ST. JOSEPH'S CHURCH
Fr. Duane Pohlman, Pastor
796-5264
Worship Services: Sundays at 8 a.m.

ST. FRANCIS XAVIER CHURCH
Plummer
Worship Services: Sundays at 9:30 a.m.

ST. VINCENT DE PAUL CHURCH
Plummer
Worship Services: Sundays at 11 a.m.

GOODRIDGE LUTHERAN PARISH, ELCA
Rev. Paul Lehmann, Interim Minister
Office Hours: Tues.-Thurs., Fri. 8-12 Noon
378-4191
Worship Services - Eastland: Sundays at 11 a.m.
Worship Services - Faith: Sundays at 10 a.m.
Worship Services - Bethany: Sundays at 9 a.m.

EVANGELICAL FREE CHURCH, EFCA
P.O. Box 1, Goodridge
Gary Malcolm, Pastor
674-2783
Worship Services: Sundays at 10:30 a.m.; Sunday school at 9:25 a.m.

NEWFOLDEN NEW HOPE LUTHERAN CHURCH, A.L.C.
P.O. Box 185, Newfolden
Curtis Grundahl, Pastor
Worship Services: Sundays at 9 a.m.; Sunday school at 10 a.m.

NAZARETH AND SILVER CREEK, ELCA
Rt 1 Box 152, Newfolden
Nancy Wahlen, Pastor
449-3841
Worship Services - Silver Creek: Sundays at 9:30 a.m.; Sunday school at 10:30 a.m.
Worship Services - Nazareth: Sundays at 11 a.m.; Sunday school at 9:45 a.m.

VIKING LUTHERAN CHURCH
Viking
Clyde Lundquist, Pastor
Office Hours: Mon.-Fri., 9-4 - 525-4735
Worship Services: Sundays at 9 a.m.; Sunday school at 10 a.m.

GRACE/THIEF LAKE LUTHERAN UNITED AND OUR SAVIOR'S PARISHES
459-3267
Worship Services - Dalbo: Sundays at 11 a.m.; Sunday school at 9:45 a.m.
Worship Services - Our Savior: Sundays at 9:30 a.m.; Sunday school at 10:45 a.m.

BETHLEHEM LUTHERAN CHURCH, ELCA
Box 1, Gatzke
Marlon Rickey, Interim Pastor
374-7115
Worship Services: Sundays at 9:30 a.m.; Sunday school at 10:30 a.m.

TELEMARKEN LUTHERAN CHURCH, AFLC
7 Miles South of Goodridge
Reuben Kingsley, Pastor
Pastor's 674-5463
Worship Services: Sundays at 9:30 a.m.

VIKING LUTHERAN PARISH
ZION LUTHERAN CHURCH
P.O. Box 20, Viking
Gary Rude, Pastor
Worship Services: Sundays at 10:45 a.m.; Sunday school at 9:30 a.m.

OAK RIDGE LUTHERAN CHURCH
Rural Thief River Falls
Worship Services: Sundays at 9 a.m.; Sunday school at 10 a.m.

This Church Directory Is Sponsored By The Following Businesses:

EKEREN DRUG, INC.
PRAYER COUNSELOR CALL US!
218-681-2351
Toll Free 1-800-310-2351
119 3rd. Street East Thief River Falls, MN

The Times
TIMES A GOOD SOURCE FOR YOUR PRINTING NEEDS, INCLUDING CARDS AND NOTE PADS IN COLOR!
Phone: 681-4450

Searching For The RIGHT Agency? Call Us!!
NORTHERN STATE AGENCY
Large Enough To Serve You Small Enough To Care
681-3666
212 2nd Street East Thief River Falls, MN

BREDESON OFFICE SUPPLY
• Copiers • Fax Machines • Sales • Service • Supplies • Furniture • Computers • Software • Laser Printers • Dot Matrix Printers • Ink Jet Printers • Office Chairs • Desks • Office Furniture
681-2747
215 Main Ave. North Thief River Falls, MN

HINRICHS ELECTRIC
MOTOR REPAIR - REWINDING - REBUILDING
If Now Answer Call 681-7128
Arthur A. Hinrichs, Owner Phone: 681-7406
206 Knight Avenue North Thief River Falls, MN

OUR SAVIOUR'S CHRISTIAN ACADEMY
GRADE SCHOOL EDUCATION FOR CHRISTIAN FAMILIES FROM PRESCHOOL TO 8TH GRADE
EXCELLENT ACADEMICS & LIFE CENTERED TRAINING AND EDUCATION FOR LIFE
Phone: 218-681-2763
P.O. Box 289 - Tertelborg Dr. Thief River Falls, MN

STAN'S GROCERY
• YOUR HOMETOWN MERCHANT SINCE 1947 •
WE TREAT YOU THE VIEW
STAN & RUTH HUMMAS, PROPRIETORS
Phone: 874-7448 NEWFOLDEN, MN

NORTHWEST EYE CENTER
PROFESSIONAL EYE EXAMINATIONS
CONTACT LENS
218-681-1120
1-800-432-0163
Hours: 8:00 A.M.-5:00 P.M.
M-F Thurs. 8-12 Sat.
916 LaBree Ave. North Thief River Falls, MN

ATTENTION: Now Available
3-Way Long Term Care Insurance
For Falls
Age 50-85
Call Collect Or Stop By For Information
GEORGE MIKKAMESSON, AGENT
Phone: 681-6676 THIEF RIVER FALLS, MN

KAY WEDUL-STEIGER
• LIFE • HEALTH • ANNUITIES • FINANCIAL SERVICES •
Phone: 681-7400
Hwy. 59 South Thief River Falls, MN
LUTHERAN BROTHERHOOD

GREEN FUNERAL HOME INC.
Phone: 681-4331
420 LaBree Ave. N.
Thief River Falls, MN 56701

COLLEEN L. HOLEN, FIC
Classic Representative - Member - Executive Conference
Jamie Falls Granite Works, Little Falls, Minnesota
2017 Hwy. 59 SE Thief River Falls, MN 56701
Phone: 681-8105 Home: 218-683-8568
ALL IS A FRATERNAL BENEFIT SOCIETY

DELVIN W. POTUCEK
NORTHWEST AREA SALES REPRESENTATIVE
Jamie Falls Granite Works, Little Falls, Minnesota
Home: 218-745-4231
Fax: 218-745-4231
RR 5, Box 80 Warren, MN 56762

QUICK PRINT center, Inc.
LARRY BOYLE - OWNER
• COMPLETE GRAPHIC SERVICES • QUALITY COPYING FULL COLOR
• FAX AND COPY SERVICE
681-1772
1-800-862-2660
320 Knight Avenue North Thief River Falls, MN 56701

Country Health
"SERVICES THE DIFFERENCE"
Phone: 681-6214
522 LaBree Ave. N. Thief River Falls, MN 56701-4619

Rezan Music Company
• Sheet Music • Sound & Lighting
• Instrument Repair • Pianos • Guitars
217 LaBree Ave. N.
Thief River Falls, MN 56701
Phone: 218-681-2148
FAX: 218-681-2148

INTER-COUNTY NURSING SERVICE
"NEIGHBORS HELPING NEIGHBORS"
Phone: 681-5950
Box 518 • Thief River Falls, MN 56701

Printing Plus+
• Brochures • Letterhead • Envelopes • Business Cards • Flyers • Posters • Catalogs • Forms • Lettering
1701 1st Street East
1 Mile East of Hwy. 59
Thief River Falls, MN
Phone: 681-5263
FAX: 681-6338

SETHRE'S HARTZ STORE
Phone: 874-7405
NEWFOLDEN, MN

BRL'S
OPEN 7 DAYS A WEEK
7 A.M. - 11 P.M. FOR YOUR GAS & GROCERY NEEDS
Phone: 681-6627
102 6th St. East • Main Thief River Falls, MN

BILL'S SERVICE
YOUR COMPLETE CAR CARE CENTER
8 A.M. - 5 P.M. Monday-Friday
Oliver Gustafson, Owner 208 Knight Avenue North
Phone: 681-6207 Thief River Falls

BOARD & CARE
CLARKE ANDERSON, OWNER
Phone: 681-3286
525 Arnold Ave. South
Thief River Falls, MN 56701

PLUMMER CO-OP CREAMERY
FEED, FERTILIZER, FUEL, BULK MILK
FOE LIFE & ANNUAL HEALTH NEEDS
Phone: 466-4215
1-800-224-4547
Hwy. 59 Plummer, MN

Rockstad gets scholarship worth $12,000

Nicol Rockstad, a senior at Marshall County Central high school in Newfolden and the daughter of Gerald and Linda Rockstad of rural Viking, has been named recipient of the Scholarship for Student Leaders at Hamline University in St. Paul.

A honor student since seventh grade, she has been a member of the Nordic Ski Team for the past three years and received the Branch A Earth Science award last year.

She is a member of the Spanish club, a phenomenal national competitor on the area FFA CR competition and has been named to the National Honor Society.

She is Miss Rodeo Princess for the Red Lake Falls Rodeo.

Nicol has taught Nordic Ski Jump for a number of the youth groups, a Sunday morning young ladies and women's Nordic school and youth pastor. She also was vocally inspired.

Please join

U.S. Representative Collin Peterson

in a

Farm Policy Town Meeting

on Crookston

to discuss the budget and the 1995 Farm Bill

Tuesday, May 30, 1995
1:00 to 3:30 p.m.

The meeting will be held at the University of Minnesota at Crookston in the Agricultural Research Center Auditorium

Gatzke Community News

Mrs. Clifford Klamar
459-3445

Mr. and Mrs. Howard Lanzette visited at the Bill Bernstrom home on Sunday.

Ashley Mary Jean infant daughter of Rose and Michael Tesarek, was baptized at the Gatzke Evangelical Lutheran church. Those attending were Keila Klamar of Thief River Falls, Marthenna Eliseth of Roseau, Cordell Klamar and Mr. and Mrs. Clifford Klamar.

These enjoying supper at the Steve Knide on Friday evening were Walter Lanzette, Mr. and Mrs. Bill Bernstrom, Mr. and Mrs. Ray Knide, Mr. and Mrs. Lanzette and Mr. and Mrs. Ole Rudd Lister; they were all evening visitors at the Rudd home. They celebrated Arlette's birthday.

Nathan Engavik and Kelsie all Roseau visited at the Rueben Engavik home on Friday. Mr. and Mrs. Ray and Karyl Larson were supper guests at the Rueben McMillen home at Roseau on Sunday.

Wednesday, Gus and Mike Forsaid and Jordan Jindal were visitors at the Alan Severts home. Also visiting there were Milton Johnson of Fergus Falls and Mr. and Mrs. Rhonna Petrusak.

Mr. and Mrs. Ray Knide visited on Tuesday at the Clifford Klamar home.

Fields, Harvey Mugass and Markus Valtonen visited at the Alan Severts home.

Mr. and Mrs. Peter Aune and Mr. Robert Hoff Jordan Aune attended services at the First Lutheran church in Karlstad on Sunday and later were dinner guests and afternoon visitors at the Wayne Rud home. Marna was one of the Rud's dinner guests.

Fourteen Rude of Kennedy and Evelyn Severts visited on Friday evening at the Alan Severts home.

Tuesday, Mr. and Mrs. Gene Peterson visited at the Amy Wagner home at Middle River.

Saturday supper guests at the Alan Severts home were Mrs. Milton Johnson of Fergus Falls and Ann Wagner of Drayton. Parents Rose of Kennedy and Evelyn Severts, Ann, Evelyn, Sarah and Jordan were visitors at the home and visited at the Lee Wallstrom home.

Saturday afternoon, Mr. and Mrs. Lyle Eckman visited at the Bill Gerlitz home.

Mr. and Mrs. Dennis Kroll of Pease were evening guests on Saturday at the Alan Severts home.

Dale Peterson of Draper visited on Monday at the Gene Peterson home.

Sunset Home

The services held on Wednesday and Arlene Rud conducted Bible study. Hogan was the door prize. Dolores Hallquist from Pine Bluff Home will be the May 24 meeting to take blood pressure.

Those attending funeral services for Freda Johnson at the Gustafs Adolph Lutheran church in Strathcona on Saturday were Karly Larson, Earlene Hogan, Mrs. Chrystie Rud, Mrs. Lee Dugan and Mrs. Clifford Klamar. Mrs. Klamar also visited at the Jodi Klamar residence in Gatzke.

Mr. Philip Roen and Pam Hoganson of Grygla and Kelly Larson enjoyed dinner together at the Steak Knife on Mother's Day.

Mr. and Mrs. Eugene Polansky visited at the Harry and Harold Polansky home on Sunday.

Mr. and Mrs. Swenson of Oslo and Sylvi Petersen of Newfolden visited at the Gene Peterson home.

Dinner guests on Mother's Day at the Evelyn Severts home were Mr. and Mrs. Alan Severts and Mr. and Mrs. Bert Jones. In the afternoon, The Severts were visited by Kennedy and Fredrick Severts.

Thursday afternoon, Mr. and Mrs. Clifford Klamar visited at the Lyle Blahowiak home in Thief River Falls and later attended a music concert at Warren high school.

Mr. and Mrs. Greg Harris, Nicholas and Kayla of Thief River Falls spent last Sunday afternoon at the Juel Aune home.

Saturday visitors at the Gene Peterson home were Dwight Hanson of Warren, Gary Petersen of Middle River and Tammy Bergin, Jordan and Ashley of Grygla.

Rome Belcher of Grygla visited on Monday at the Juel Aune home.

Sally Gilp, Mr. and Mrs. Howard Lutzenhiser brought Mother's Day greetings to Eli Bernstrom.

Sunday, Mr. and Mrs. Raymond Aune of Roseau visited at the Juel Aune home.

Dorea gives on Mother's Day at the Clifford Klamar home were Keila Klamar of Thief River Falls, Marthenna Eliseth, Mr. and Mrs. Michael Tesarek, Timothy and Ashley of Roseau.

Mr. and Mrs. Juel Roseau spent Tuesday and Saturday at the Juel Aune home.

Sunday evening, Mr. and Mrs. Howard Lanzette were supper guests at the Warren Lanzette home.

Friday evening visitors at the Juel Aune home were Mr. and Mrs. Juel Aune of Grygla and Mr. and Mrs. Ronald Aune and family of Roseau.

Visitors on Sunday at the Chrystie Rud home were Terry Rud of Moorhead, Mr. and Mrs. Tim Howard, Josh, Chris and Ross of Warren, Mr. and Mrs. Wayne Rud of Karlstad, Mr. and Mrs. Will Wide of Vancouver, WA, and Genevieve Hoxton of Thief River Falls.

Saturday Rorine Bakium of Grygla and his sister, Mrs. of Detroit Lakes visited at the Juel Aune home.

Mr. and Mrs. Paul Klamar and Blas visited on Monday at the Aun Severts home.

Your Times Advertisers care about our Community - Show you care - Shop with them.

BUILDING? let Your Phone Company in on the ground floor

WIKSTROM TELEPHONE CO., INC.
Karlstad, MN
Today's modern homes and office buildings need telephones planned in advance. Pre-wire now for future expansion and additional extensions. Our technicians will assist by working with your architect or builders.
Phone 218-436-2922

The Times
YOU CAN'T AFFORD TO BE WITHOUT IT
681-4450

Your One Stop Garden Center
Large Selection Of Bedding & Vegetable Plants
Roses • Shrubs • Trees
Blooming Geraniums
Bird Seeds & Feeders Including Oriole & Hummingbird Feeders
• Onion Sets & Seed Potatoes
• Bulk Corn, Peas & Beans
• Vegetable & Flower Seeds
• Fruit Tree, Shrub & Evergreen Fertilizer Spikes In Bulk.
• Large Selection Of Perennials
• Large Selection Of Gladiolus & Dahlias
• Lawn Grass Seed (Free Use Of Spreader)
• Lawn & Garden Fertilizer & Insecticides
• Peri-I-tome Weed & Feed For Lawns
NORTHLAND PRODUCE
YARD • GARDEN • PET SUPPLY
416 Atlantic Ave. N. 681-2420 Thief River Falls

Pizza Hut.
CASPER
PIZZA HUT Has Teamed Up With MCA/Universal Studios In Promotion With Steven Spielberg's New Movie...
CASPER
Four Collectible "GLOW IN THE DARK" Puppets Are Now Available.
Casper • Stretch • Stinkie • Fatso
A Different One Available Each Week...Just $1.49 With Pizza Purchase!
Highway 59 South 681-1305 Thief River Falls, MN

ADMIRAL MORTGAGE CORP
All types of credit welcome
Admiral Mortgage Corp.
Minneapolis, Minnesota
612-835-6700 or 1-800-569-7849

DAN DREVLOW
Owner Dan & Mary
Phone 681-6579

SAVE UP TO 25% AND MORE ON LONG DISTANCE HOME CALLS BUSINESS OR RESIDENTIAL
NO COST - NO FEES
GET DIRECT DIAL LOW RATES WITH OUR 800 CALLING CARD WHEN AWAY FROM BUSINESS OR HOME
FOR MORE INFORMATION CALL DAN'S VOICE MAIL
681-7031 OR 681-6847
THIS SERVICE IS AVAILABLE ON I-394 ONLY

MAY

Sunday	Monday	Tuesday	Wednesday	Thursday	Friday	Saturday
	1	2	3	4	5	6
	1 Pan & Win Giveaway!	2 Blackjack Tournament	3 Double Payouts	4 Double Payouts	5 Double Payouts	Prize Pab & Walleye Special Bingo Cash Prizes & Wings
7	8 Pan & Win Giveaway!	9 Blackjack Tournament Cash Night W/ Wings	10 Double Payouts	11 Double Payouts	12 Double Payouts	13 Prize Pab & Walleye Special Bingo
14 Super Bingo	15 Pan & Win Giveaway!	16 Pan & Win Giveaway!	17 Blackjack Tournament Cash Night W/ Wings 10:30 - 1:30	18 Double Payouts	19 Double Payouts	20 Channel 5 Super Cash Night W/ Wings
21 $2,000 Island Trivia Bowl W/ Wings	22 Pan & Win Giveaway!	23 Pan & Win Giveaway!	24 Blackjack Tournament Cash Night W/ Wings	25 Double Payouts	26 Double Payouts	27 May Birthdays Bingo
28 Prize Pab & Walleye Special	29 Pan & Win Giveaway!	30 Pan & Win Giveaway!	31 Blackjack Tournament			

Good Luck From The RIVER ROAD CASINO & BINGO!

RIVER ROAD CASINO & BINGO
218-681-4062
8 miles south of Thief River Falls on Hwy. 59

Some of the sixth grade students in the class of music teaching performed Franklin Middle school choral students recently posed for a picture (from left, front row) Taryn Pream, Lee Erickson, Scott Rambeck, Brian Loe, Kim Schneider, Trisha Bergeron, Anna Stusynski, Islandingi Karen Christensen, Paul Leister, Elizabeth Trontvet, Katy Olson, and Lindsey Nordhagen . The students performed "The Castaways" Monday, May 22, at 7:30 p.m. in the Franklin middle school multi-purpose room.

Seventh grade cast members to the Franklin Middle school musical recently posed for this picture: (from left, front row) Deirdre Delly, Katie Jorde, Kim Almquist, Bailey Nordin, Amanda Bitzegaio; (middle) Andrea Brown, Kristin Naplin, Jessica Knutson, Naomi Olson; (standing) Reid Breitenfeldt, Adam Guesnell, Teddy Perkins, Bryan Bolstad, Billy Pugice, and Rechel Methson. The students performed the musical "The Castaways" Monday, May 22, at 7:30 p.m. in the Franklin middle school multi-purpose room.

PAMIDA
MEMORIAL WEEK SALE

2 FOR 1.00
BEDDING PLANTS. Choose from many different varieties to add color and beauty to your landscape.

8.99
LIVE HANGING FLOWER BASKETS in a big assortment like Petunias, Impatiens and many more! Great for you patio or porch.

2.99 1/2 Gallon Elt. Mulch China Covers in easy to Eliminate weeds and mulch beds

2.99 Red Lumar Stone Red Lava Rock covers approx 9 sq ft. Makes a beautiful ground cover

3.99 Western Bark 2 cu ft A great accent in your garden

Bark NUGGETS 2 Cubic Feet

Sale Prices Good Thru Memorial Day, May 29th
Thief River Falls, MN

Star Community News

Mayme Johnson
378-4333

Bob Johnson of Andover called and visited by phone on Saturday with Jean Johnson, Jessica, Michelle and Monica.

Sunday, Mr. and Mrs. Pierre Kolstad, Trent, Deanna and Dustin enjoyed dinner at the Debbie Hanson home in Thief River Falls in honor of Mother's Day.

Mrs. Gary Johnson and Joanna and Tina Kolstad attended a reception for Mr. and Mrs. Eddy Casale of Pelican held at Kelly's in Thief River Falls on Saturday evening.

Sunday, Jodi Adams called from Cokato with Mother's Day greetings to her mother, Mrs. Norman Adams.

Jean Johnson and Jessica and Mrs. Clarence Johnson attended the Bazaar and Luncheon at Immanuel Lutheran in Saturday forenoon. There later Jean Johnson and Jessica and Mrs. Clarence Johnson had breakfast at Handy Farms and they also shopped in Thief River Falls that day.

Sunday, Mr. and Mrs. Gates Hanson and Jessica and Mrs. Clarence Johnson were guests at Thief River Falls were visitors at the Hartford Rollland home. Mr. and Mrs. Calvin Swanson brought supper in honor of Shirley and Hartford's birthday. Happy Birthday Shirley and Hartford.

Gary Iverson and John Hurley of Eagan spent the weekend visiting at the Hurley home.

Mrs. Clarence Johnson called late Saturday night with her grandaughters, Michele and Monica at the Jean Johnson home.

Saturday, Mrs. Norman Kirst attended the Bazaar held at the Eleanor Lutheran church.

Robert Sherry of Warren was a visitor and dinner guest on Sunday at the Larry Korba home.

Those who enjoyed dinner in honor of Mother's Day at the Bert Western in Thief River Falls were Mr. and Mrs. Ronald Johnson and Mr. and Mrs. Eddy Sturz and Mildred Hovet.

Monday morning, Mrs. Darwin Eiedbraa was a visitor and coffee guests at the David Bulstad home.

Kelly Gahlon and Cole were visitors and coffee guests on Wednesday forenoon at the Leonard Johnson home.

Sunday evening, Mr. and Mrs. Larry Korba were visitors and coffee guests at the Norman Adams home.

Robert Myrum of Okloe and Leslie Iverson were visitors and coffee guests during the week at the Halstad Rolland home.

Kristi Anderson was a visitor at the Bruce Solberg home on Saturday.

Monday, Mrs. Norman Kirst attended a birthday party for Edith Solberg at the Ruby Anderson home in Thief River Falls.

Kristin Kopba was a visitor and coffee guest late in the afternoon at the Larry Korba home on Sunday.

Thursday evening, Jerrad Haugen was a visitor at the Tim Lundeen home.

Elva Fiedler visited on Tuesday with Mable Paulson.

Mrs. Larry Korba, Anne and Melinda attended the Bazaar held at the Eleanor Lutheran church on Saturday.

Joanna Johnson was a caller on Monday evening at the Jean Johnson home.

Mr. and Mrs. Tim Lundeen, Shannon and Alicia enjoyed dinner at the Bull Pen in Thief River Falls in honor of Mother's Day. Later in the day they visited with the Dave Hellquist's at the Bull Pen.

Tuesday, Shirley Johnsrud visited with her mother, Ella Mosstrom in Gonvick.

Elva Fiedler called and visited by the Jean Johnson home on Tuesday.

Sunday, Mr. and Mrs. Bruce Solberg, Joyce and Kristen were visitors at the Ruby Anderson home. They also brought Mother's Day greetings of a card and gift to Mrs. Ruby Anderson.

Mayme Johnson visited with Jean Johnson and had coffee with her on Thursday afternoon.

Monday evening, Mrs. Tim Lundeen, Alicia and Shannon were visitors and supper guests at the Shirley Johnsrud home.

Monday evening, Mrs. Tim Lundeen, Alicia and Shannon were visitors and supper guests at the Shirley Johnsrud home.

Monday evening, Mrs. Tim Lundeen, Alicia and Shannon were visitors and supper guests at the Shirley Johnsrud home.

Those who enjoyed dinner in honor of Mother's Day at the Best Western in Thief River Falls were Mr. and Mrs. Ronald Johnson and Mr. and Mrs. Eddy Sturz and Mildred Hovet.

Monday morning, Mrs. Darwin Eiedbraa was a visitor and coffee guests at the David Bulstad home.

Kelly Gahlon and Cole were visitors and coffee guests on Wednesday forenoon at the Leonard Johnson home.

Sunday evening, Mr. and Mrs. Larry Korba were visitors and coffee guests at the Norman Adams home.

Robert Myrum of Okloe and Leslie Iverson were visitors and coffee guests during the week at the Halstad Rolland home.

Kristi Anderson was a visitor at the Bruce Solberg home on Saturday.

Monday, Mrs. Norman Kirst attended a birthday party for Edith Solberg at the Ruby Anderson home in Thief River Falls.

Kristin Kopba was a visitor and coffee guest late in the afternoon at the Larry Korba home on Sunday.

Thursday evening, Jerrad Haugen was a visitor at the Tim Lundeen home.

Elva Fiedler visited on Tuesday with Mable Paulson.

Mrs. Larry Korba, Anne and Melinda attended the Bazaar held at the Eleanor Lutheran church on Saturday.

Joanna Johnson was a caller on Monday evening at the Jean Johnson home.

Mr. and Mrs. Tim Lundeen, Shannon and Alicia enjoyed dinner at the Bull Pen in Thief River Falls in honor of Mother's Day. Later in the day they visited with the Dave Hellquist's at the Bull Pen.

Tuesday, Shirley Johnsrud visited with her mother, Ella Mosstrom in Gonvick.

Elva Fiedler called and visited by the Jean Johnson home on Tuesday.

Sunday, Mr. and Mrs. Bruce Solberg, Joyce and Kristen were visitors at the Ruby Anderson home. They also brought Mother's Day greetings of a card and gift to Mrs. Ruby Anderson.

Mayme Johnson visited with Jean Johnson and had coffee with her on Thursday afternoon

The Times' Editorial Opinion

The Times
Thief River Falls, Minnesota

John P. Mattson, *publisher*
Marvin Lundin, *editor*
David Hill, *associate editor*

Editorial opinion published on this page, whether locally written or re-printed from other sources is intended to stimulate thinking and discussion among our readers. Opinions expressed by the editor are his own and not necessarily those of other staff members. Opinions expressed in items from other publications may be contradictory to the editor's own views but are offered for their general interest.

Community Support Is Again No Surprise

[illegible]

"I Can Do It....I Did.... And I Will!"

[illegible]

[illegible] Roland Johnson, Northwest Legal Foundation, Minneapolis, Minn., is currently working in the Northwest Territories, as is Carl Gerlach. Many of the 28 graduates will choose to do jobs close to home, and others will choose to do jobs elsewhere. Some will choose to do jobs outside of the field they trained in. Regardless of their choice, all of them learned skills, confidence, and a lot of **care** as they formed a professional and learned in the workplace.

There were 24 out of 40 people who qualified for their GED certificates, and had September as a result of each taking on 20 hours of the GED HCM curriculum and tutoring. Some combined participation. Because of other responsibilities or simply chose not to take part. Each required an individual success story.

Brian Schlosser of Thief River Falls told her story as a student speaker for the evening program. She spoke her own presentation and it has encouraged everyone can take to heart. This is what she had to share:

"I am also happy to be here tonight, because this is not only the ending of one phase of my life, but the beginning of a new, and exciting phase—college.

I dropped out of high school eight years ago after I started hanging around with a bad group of people who helped influence my decisions, and which was not the drop out of high school. I felt I didn't have any use for a high school education. I had a plan. I was going to drop out of high school, get my G.E.D., go to college and get a career—all of which would be completed before my high school class would have graduated. The only part of my plan that was successful was the dropping out part.

I worked full-time at a local grocery store for a couple of years and then moved out and got married. I then decided that I was going to be a stay-at-home mom and raise my babies full time. I had my two children in the course of that my plan was still intact, until my marriage fell apart and I was left with two small children who were totally dependent upon me.

At this point I had to change my plan and my point of view. To create a good life for myself and my children, I needed an education. A good education is the only way to self-sufficiency and independence.

The fall semester of last year, I was completed my first quarter of school here at Northland Community College.

Life's experiences unavoidably change a person's outlook on life and force them to reevaluate their priorities. My family always told me that they knew I could do it if I just applied myself. More importantly, I now have enough faith in myself to know that I can do it and I did....and I will!"

Congratulations to Brian and the other GED graduates. They had the fortitude to take on a challenge requiring study and self-discipline in meeting their GED goal, often while meeting other work and family responsibilities as well. They can be proud of their accomplishments.

Letters To The Editor and Corrections

Letters To The Editor: The Times welcomes written responses to editorial comment or letters with original thoughts or ideas of general interest. Letters should be intended for publication in The Times exclusively. Letters should be no multiple publications. Please keep to one page. Right to reject, edit letters for length and timeliness is reserved. Letters deemed libelous will not be printed.

Letters Must Be Signed: All letters must be signed and contain an address or phone number of the writer so authenticity can be verified. Signatures must appear on letters published. The Times reserves that there is greater credibility in letters signed by name. We will no longer withhold names of writers from publication.

Response Invited: Letters instead of individuals or other entities may be shown to those individuals or representatives of those entities in advance of publication with an invitation to respond. The Times will response in the same issue as the original letter.

Corrections: If an error is made in news or advertising publication, The Times encourages readers to call it to our attention immediately at 681-4450. We will attempt to correct the error or clarify the misunderstanding in the next issue.

Star Community News

Mayme Johnson
378-4333

Joan Johnson, Jessica Michelle and Monica and Mr. and Mrs. Clarence Johnson enjoyed supper on Sth in Goodridge on Sunday evening in honor of Mother's Day.

Mrs. Maxie Mosesch of Goodridge and JoAnn Rassch of St. Cloud spent with Dennis and Chur Hoio in Randall Sunday night.

Sunday night Mr. and Mrs. Ron Johnson of Andover called and visited Mayme Johnson a happy Mother's Day.

Elva Fiedler and Adeline Palmer attended the Band Concert on Sunday afternoon at the Pioneer Village in Thief River Falls.

Monday afternoon, Mr. and Mrs. Dill Stolsen of River Valley brought birthday greetings and a birthday cake to Elsie Hoyt. Happy Birthday Elsie!

Joanne Jacobson and Mina Smith were visitors Monday evening at the Alvin Johnson home.

Brady Fiedler of Wisconsin called on his grandpa, Ernie Fiedler Sunday and Sunday and Brady also visited his grandmother, Elva Fiedler happy Mothers Day.

Late Thursday afternoon, Mr. and Mrs. Leonard Johnson were visitors and coffee guests at the Louis Nyland home.

hey... everybody... I found something we can buy with all that money we saved...

and we've JETS

FOR CHICKS Hatchery
Thief River Falls, Minn.
Phone 681-3860

LEE
Plumbing & Heating
681-3903

Brent Olson of Thief River Falls was congratulated by Jim Warnest, Veterans program coordinator for the Minnesota Department of Veteans Affairs, for completing the first 18-month training program under Service Members Occupational Conversion and Training Act. Olson received his apprenticeship training at Lee Plumbing. Pictured from left are: Leroy Lee of Lee Plumbing and Heating, Brent Olson, Jim Warnest, and Daniel Chase, Jr., senior veterans representative with the Job Service Office in Thief River Falls.

Highlanding

Margie Coon
378-4351

Tuesday Sessie Bisch and Hilma Gilbertson visited Ruth Hoyt and went to Clara Hanson. Birthday blessings, Clara.

Wednesday afternoon Ruth Hoyt was the Lloyd and Harryet Larson home. Belated birthday blessings, Ruth.

Saturday, Olga Thompson prepared dinner consisting of pork chops, mashed potatoes, baked beans and apple pie for Ruth Hoyt, Sessie Bisch, Jeanette Jeremy Wilson who Curt came and picked up at noon. Jeremy enjoyed helping Grandpa Curt.

Monday evening visitors and luncheons guests at the Larson home were Arnold and Vernice Larson.

Tuesday, Ruth Hoyt, Olga Thompson enjoyed supper as guests of Harry and Vorneta Stokke on Tuesday evening, May 9, when they brought over a delicious meal and shared. All had a nice evening visiting.

Verna Myhre visited and enjoyed coffee with Clara Hanson on Monday.

Tuesday evening, Arnold and Vernice Larson enjoyed supper and coffee with Sylvia Hanson.

Jeremy Wilson spent Friday afternoon until Saturday evening with Grandpa and Grandma Thompson.

Friday evening, Arnold and Vernice Larson visited and enjoyed lunch with Harryet and Lloyd Larson.

Saturday afternoon, Ruth helped Alvina Hanson celebrate her birthday with Carmen Anderson, Lillie Rupprecht, Agnes Olson, all of Thief River Falls, Vi Moen, Dale and Kathy Rolke and Lillie Olson.

Sunday evening, Dave Thompson and Ron Hanson came for a visit with Olga Thompson and enjoyed coffee and pie.

Jeremy Wilson left on his school trip with his classmates to Minneapolis on Wednesday, May 10 for three days.

Saturday luncheon Sylvi Cwiklo visited and had coffee with Arnold and Vernice Larson and family.

Ruth Tracinski visited with Clara Hanson one day last week.

Saturday afternoon, Vernice Larson accompanied Tom and Sue Donaldson and family to Maple Lake and from there we went to Elizabeth to visit with Sue's mother, Verna Mae Boyer who is ill and in their condition and is real nice shape.

Tuesday Tim and Laura Rippee and Frank and Harriet Kujawa went to Canada to see Dick.

Sunday visitors and dinner guests at the Arnold Larson home were Kat Jagne and Cathy.

Saturday Lillie Olson visited with Ruth Hoyt in Thief River Falls.

Floyd and Adeline Nelson flew into town last Sunday evening, May 7, to spend a few hours with Curt and Elaine Thompson enjoying the overhip.

Sunday evening visitors and coffee guests at the Arnold Larson home were Ruth Hoyt and Olga Thompson.

Marvin Gulbrandson and Ruby Moen visit with Lillie Olson.

Gully

It was decided at the last Gully Community club meeting to award three scholarships of $150 each to graduating seniors in the community. Each was asked to write an essay on "Living in A Small Community." Gully Community Club Pres. Ann Erickson Sackser were declared. These were given to a committee and at meals to judge. The essays were numbered and the author's names kept a secret. The judges chose numbers 2, 4 and 6 as the best. These belonged to Kim Vandagriff, Tonya Thorsbakken and Julie Anderson Grimsrud. Kim was the one who was chosen as the Harry Hanson home on Tuesday afternoon to help. More celebrations for birthdays. Others there were Gertrude and Dorothy Christiansen, Evelyn Hanson, Luella and Clifford Anderson, Howard, Linda and Luann Hanson. Here served a delicious supper, including birthday cake.

Saturday, Barb Satzin from Dixie took her mom, Mildred, out for Mother's Day dinner then went over to Alma Sabin's in Fosston for a good visit. Evening callers at Mildred's were James and Sharon, daughter Sheila and her baby girl, Cooper from Grand Forks, Mark Satzin from Bemidji and Mark Lacy from Colorado called on the phone with special greetings.

Ann Lundin from Minnesota was a Sunday afternoon coffee guest at the Floyd and Frances Berg home.

Jean Olson had a surprise this Saturday evening honor Mother's Day when her son, John Olson drove in from Minneapolis. Also Saturday were the Gully Cafe and Bowling Alley owners John and Jean's two daughters and families took her out for dinner at Sportsmen's Lodge. Present were Laurie and Steve Lundquist, Ann McIntosh, Mary Doran and Bill Lundquist. Sunday afternoon coffee guests were Ann Sackser, Sylvia Johnson and Nellie Johnson of Milwaukee, WI to spend as a supervisor at a construction site for several weeks.

PLEASE NOTE:
NORTHWEST EYE CENTER
WILL BE CLOSED SATURDAY, MAY 27
AND MONDAY, MAY 29, TO ALLOW
OUR EMPLOYEES A LONG
HOLIDAY WEKEND.
THANK YOU FOR YOUR COOPERATION!
NORTHWEST EYE CENTER
681-1120
316 LaBrare Ave. N. Thief River Falls

D.O.T.
TRUCK INSPECTION
Complete Inspection
$37.00
FARMERS
HAVE YOUR TRUCKS FIELD READY, BRING THEM IN NOW, BE READY FOR THE HARD WORK COMING UP.
Mr. Goodwrench
NORTHERN MOTORS, INC.
Hwy. 1 & 59 W Thief River Falls, MN 681-4620

TURNING BACK THE TIMES

By Donna Mytner

1895 — One Hundred Years Ago

—A hand of Gypsies were camped near the city this week. S. Knudson went out to trade horses and took P. A. Grath along to see that they did not cheat him.

—Tailor Jordal has been busy this week fitting out the baseball team in new pink uniforms.

—Work on the new 25 by 50 foot Catholic church commenced on Monday last.

1905 — Ninety Years Ago

—Memorial Day will be observed with a fine 10 mile march consisting of school children, veterans of the Civil War, Spanish-American War veterans, the fire department, the city council and citizens on foot or wheels.

—Upon recommendation of David Shaw of this city, the Soo Line will plant clover along its right-of-way in "show" travelers what the soil of northern Minnesota will do.

—The local ball club defeated the White Earth Indians 14-4 and will play a game with the team from Detroit Lakes on June 4.

1915 — Eighty Years Ago

—A massive street-paving project was postponed by the city council at its last meeting until next year.

—C. A. Pitkin will give the address in the Memorial Day observance in Thief River Falls.

—There were 53 members in the Lin. In high school graduating class of 1915.

1925 — Twenty Years Ago

—Delegates from Woodmen of the World camps in Minnesota and the Dakotas met their annual convention in this city.

—Oliver St. Martin took over the O. K. Barber shop from G. Crown and Richard Gaetke.

—The park board voted to charge campers in the Thief River park a fee of 50 cents per night.

1935 — Sixty Years Ago

—A junior civic and commerce club is being organized.

—Rev. H. Sigbjorn, pastor of the Arvid Lutheran church here, was the speaker at Lincoln high school baccalaureate services.

—Mrs. Arnold Carlson and Mrs. Martin Lonnson will present "Snow White" as a puppet show at the library Saturday.

1945 — Fifty Years Ago

—Senator H. C. Stoning of Montana, will address the Memorial Day address here.

—James Kilness and Hewitt Flom were promoted to Eagle rank at a Boy Scout court of honor.

—Rev. D. T. Beadle was named to succeed Archie Mosness as pastor of the local PTA.

1955 — Forty Years Ago

—Such comment Dakota Pete is get for June 14, with Betty Akers, editor of the Pioneer newspaper, shoulder to speak at the smorgasbord.

—Rev. Walter M. Underhill will give the Lincoln high school baccalaureate address Sunday evening.

—Silk polin vaccine for the first and second grades here was postponed indefinitely due to reports that the vaccine was unsafe.

1965 — Thirty Years Ago

—Dr. Arnold M. Berg, Roseau has decided to discontinue his practice of medicine in that community and will shortly be associated with the medical staff of the Thief River Falls Clinic.

—Mrs. Fred Sorenson was installed as president of the Northwestern hospital auxiliary.

—Parkins Corner Drug in Thief River Falls is observing its 25th anniversary of its founding.

1975 — Twenty Years Ago

—A Western Minnesota School Bus Drivers' rodeo will be held June 8 at the Arctic Enterprises parking lot.

—Elton Clark is closing her teaching career of 44 years, including her past 30 years in Thief River Falls.

—According to George Schwantz, bank president, First Northwestern bank will be searching for a new bank site after the company abandoned a controversial proposal for the exchange of various tracts of real estate with the city to acquire the parking area of Floyd B. Olson park.

1985 — Ten Years Ago

—Scout Wednesday and Joan Erickson were advanced to Eagle Scout status in special ceremonies in the Lutheran church on Sunday.

—Sale of $219,650,000 in bonds has been authorized by the Northern Municipal Power agency which conducted a meeting in Thief River Falls Thursday to ratify the bond sale decision.

—A new writing program in the Thief River Falls public schools, which is intended to strengthen reading and concentrate creatively, begins at the kindergarten level and continues through senior high school.

THIEF RIVER FALLS TIMES

Thief River Falls, Pennington County, Minnesota, Wednesday, May 24, 1995

From The Times Files of Fifty Years Ago

Spring Seeding Makes Good Headway

"With the exception of a good soft Sunday snowfall (in 1945), weather the past week has been favorable for field work in this locality, and much related seeding has been completed. Real spring like temperatures prevailed during the past few days the mercury mount up Wednesday afternoon to a high of 79, followed by 67 Tuesday and 67 Monday."

Big Audience Sees Syttende Mai Program

"An audience attended Syttende Mai program in the lodge hall last Thursday evening, members of the Sons of Norway lodge and their friends, celebrated the liberation of Norway from its Nazi oppressors. Mrs. O. Byrne was the principal speaker, while songs were rendered by Harold Andersen. The audience stood for a moment in silent tribute to the Norse patriots who gave their lives in the struggle for freedom as well as prepared for the future of the country."

Postcards Taken For Mailing To Norway

"Postmaster Andrew Sorenson announced today that effective May 17, non-illustrated postcards will be accepted for mailing to Norway under a three-cent postage rate. He added that in some cases there be a delay in delivery owing to unsettled conditions."

Pictures Of War Dead On Display At Gen's Store

"A memorial window in the store of Gen and Ruby Fred Anderson, front page, pictures an display showing photos of Fifth Fleet and other units of World War II, made all of them from Pennington county. Special at a ceremony on Memorial Day, May 30, the display is being exhibited during Decoration Day, and in observance of Memorial Day."

—One thing if you's reservers to worry about is that those Nazi Infiel Raiders have been taken into Russia will get you, not Germans.

—The season, we read, why people indge one or spell poor grades is that they're using the wrong pencils.

—Quotable quote: Children need models more than they need critics.

—Conference in San Francisco would long if greater chance to succeed if three governments were invited to sit in to report the events, were eliminated from the agenda.

—Wage ceilings, it developed last week, are for workmen only, they recently voted a Congressional increase.

—Have you noticed how well groomed the city policemen are lately?

—Editor A. Benson seems to have found the proper table on hand of the OD Pattinel Times with pictures.

—Another thought occurred to me last week while I was shaving, the cold spring, is that there are no mosquitoes.

Wonder what are cutting in place of meat these days?

N. A. H.

ST. HILAIRE SPECTATOR

St. Hilaire, Pell County, Minnesota May 22, 1895

From Newspaper Files Of One Hundred Years Ago

Miscellaneous News Items

"The work on the dam below the race was commenced today and is progressing rapidly. The foundation for the race will be completed tomorrow and work will commence on the dam proper on Monday. Mr. Mosness of Crookston and Mr. Norland will superintend the work. A large force of men will be put on and the work will be pushed as rapidly as possible.

"Leonard Holmes is giving the elevator building a coat of paint this week.

"A strong frost did considerable damage to gardens in this vicinity but farmers report that the grain suffered very little.

"Mr. Mosness is going to continue the work on the dam this year, it is about time the matter was being agitated and a meeting called.

"The train crews are now taking their dinner here instead of at Thief River Falls as heretofore. This speaks well of the present management of our road.

"Mr. Nelson is now in charge of meat at work this week on his new meat market. The best will be used to hold dirt and stone for the dam and afterwards he intends to make regular trips to Red Lake."

HEALTH INSURANCE
CALL
DAVID BRYSON
681-4450

OUR ADVERTISERS SAVE YOU MONEY!

We're Always Helping You Fish Around For New Customers
Advertise With
The Times
And
WATCH
324 Main Ave. N. T.R.Falls
681-4450

VIDCOM
TELEPHONE CENTER
Business and Residential Telephone Needs Such As...
SALES
SERVICE
INSTALLATION
KEEP IN TOUCH!
WE ALSO OFFER...
PAGING
SALES & SERVICE
KEYPAGE
NORTHWEST PAGING
WE CARRY A FULL LINE OF...
CELLULAR TELEPHONES
&
ACCESSORIES
Authorized Agent for
Cellular 2000
Call:
JIM HAHN
at
681-5921
218 Pennington Ave. S.
Thief River Falls, MN

home (hōm).
The place where one lives and is dwelling place
in•sur•ance.
Trip protection and peace of mind you can get from friends you can depend on at Williams State Auto
It's easy to do!
You need homeowners insurance to protect your dwelling and possessions whether you live in a house, condominium or apartment. For the best protection and coverage at some-day contact Gene Sawyer. Look up in the independent agent representing Midwest State Auto Write in the book.
Friends you can depend on
NORTHERN STATE AGENCY
681-4042
201 3rd St. East, T.R. Falls, MN
NORTHERN INSURANCE COMPANY
Midwest State Auto Insurance Company

CUT OUT AND SAVE
Call 564-5237 For...
READY MIX CONCRETE, SAND & GRAVEL.
We Have Heated Ready Mix For Year Around Jobs.
RADIO DISPATCHED TRUCKS
CONCRETE INC.
CONCRETE INC.
St. Hilaire, MN

MAY SPECIALS!!
Chicken Basket $3.50
1/3 Lb. Burger On Large Steak Bun $1.75
CARRY OUT ORDERS
Open Mon. - Sat. 8:00 - 1:00 - Sun 12 noon - 12 midnight
SWEDE'S PLACE
212 Second St. East 681-5300 T.R. Falls, MN

NOTICE!
We Will Be CLOSED On Saturday, May 27th And Monday, May 29th, In Observance Of Memorial Day.
the Medicine Shoppe
116 Labrare North 681-8300 Thief River Falls, MN

THANK YOU
The Thief River Falls Elks Lodge #1308 & the Women of the Elks would like to thank the following individuals, businesses & organizations for making the 1995 AFTER PROM PARTY, A HUGE SUCCESS!!
Ace Hardware
American Legion Post 117
Amoco 24
Anderson, Pausana & Hays
Annette's Fabrics
Arctic Cat Inc.
Arnold Ave. Grocery
Bakken Oil Inc.
Belmont Partners Home
Bergan Travel
Bill Bryson
Bill Martinson
Blue Cross Blue Shield MN
Brooks, Harris & Associates
Bruce Chase
Bruckners Office Supplies
Bridgeman
Budget Electronics
Dan & Lynne Bylander
Carl Gates
Carpet Center
Chamberlain
Chamber of Commerce-TRF
Coca Cola
Community Services
Creative Clippers
Custom Designs by Nichelle
Dolly's Place
Dairy Queen
Danny's Place
Deddos
Dere Hunters Association
Digi Key Inc.
Dr. Howard Nelson
Eastern Auto 23038
Edward D. Jones, Bryan Rohl
Electric Shop
Electronics Plus
Elks Lodge #1308
Elks Flat Eastbed Rubes
Floyd B. Olson Museum
Fr. Ed Nelson
Falls Decorators
Falls Liquor
Family Bowl
Firestone
First National Bank
Fleet Farm
Fondahl's Inc.
Fourman Of Jewels
Furniture Connection
Fur & Elaine Gallery
Gary's Electric Service
Gene's Pollo
Gerlach Inc.
H & S Gas Station Texaco
Hall's Flower Shop
Hardware Hank
Hartz Foods Inc.
Health Food Specialties
Helstad Lake Grain Elevator
Hi Line Ford Mercury
J & C Beer Depot
Home Lumber
Hubbard's Cheese Plant
Hoyt's
Industry Co.
Jerry's Sport Shop
Jubilee Foods
KKAC/KRDO
KDRG
KTRF/KNSP
Kandi Kitchen
Kandiyohi Hy & Show
Kasse Music
The Lantern
Laundryland
Lee Plumbing
Craig & Mary Lindell
Lund's Hardware
Lund's Hobbies
Lutheran Brotherhood
Maxanne
Mcdonalds
Medicine Shoppe
Merle's Body Shop
Ms. Duane's
Mobil Auto Parts
Mennard Classics
Mid Continent Publishing
Midwest Chiropractic
New Adventures
Northern Electric
Northern Motors, Inc.
Northern Plains Bank
Northern Woodwork
Northland Community College
Northwest Beverage
Northwest Electric Center
Northwest Power Systems
Nor-Technical College TRF
Norwest Bank
Olin Lake Office
Ken & Janet Olson
Optical Image
Paint & Glass Interior
Pamida
Pennington County Abstract
Pennington Co. Courier
Pepsi-Cola
Peter Pan Cleaners
Phillip's Iron & Metal
Pizza Hut
Piggolo
Prowler Express
Purdy's Store
Quick Print
Rae Carpet
Rae Cabinets
Rae Lumber
St. Hilaire Supply
Richard Sather
Dr. Bert Sayler
Service Master
Shedow's Used Auto Parts
Sheets
Sjoberg's Ace TV
Sonstegard
Sportcycles, Etc.
Stake Frame Service
Greg & Sharon Strauss
Steve Stone
Styles By Amy
Sigfrid
Skylan Cheese
Subway
T-59 Video
Thief River Cycle
Thief River Falls Golf
Thief River Jobbing
Thirty Mile Store
Thume Optometrists, Co.
The Times
Tony Dorn, Inc.
Trailhead Pub
Vidcom
Video Vault
Wanda's Flower & Gift
Curt Westlie
Westside Motors
Wigans Motors
Wilson Bros.
William Bryson
Winters & Associates
Women of the Elks
Young Impressions

CLASSIFIED INFORMATION

681-4450

Classified ad deadlines are 10:00 a.m. Monday for the Wednesday edition of the Times and 3:00 p.m. Wednesday for the Saturday edition of the Northern Watch.

RATES

$2.00 Minimum Up To 15 Words.
Prepay Regular Classified
Additional Words 10¢ Each
Prepay Regular Classified

MAIL YOUR AD AND PAYMENT TO:

The Times
P.O. Box 100
Thief River Falls, MN 56701

Day Phone: Evening Phone: Name: Address: City: State: Zip: For Editions: Run:

WET BASEMENTS MADE "DRY"

Over 25 yrs. of Service
Free Estimates
Guaranteed Work
Reasonable Prices
Basement Water Controlled
1-800-348-5247
or (701) 232-2460

Public Notices

30 GAS AND WOODBURNING stoves, fireplaces, chimney sweeping, repairs, free estimates. Free advice and inspection. Mathiowetz 1-800-446-6423 21TC

Miscellaneous

FOR SALE Motorola Cellurphone, new battery, auto plugin lighter charger, after 6:00 p.m. call 681-3742.

FOR SALE electric furnace $200.00, call after 6:00 p.m. 681-3742.

SOMETHING TO SELL? Advertise in The Times. We sell computerized typesetting and layout design. Check it out! Call 681-4450 today.

FOR SALE: Electric motors, 1/4 hp to 7-1/2 hp. See us for all your electric motor needs. Fitch Supply. Call 681-3850. 47TC

FOR SALE Windows 5 ft. high, 2ft. wide with screens, double glass assembly, removable inside panels, $25 each. Trinity Methodist Church, call 218-681-1530 or 218-681-1362. 6-15tc

SATELLITE! Free satellite system and $2,500, among $1,500 with channels, or rent after 1st of June at 232-2413 or 232-3811. P44dp

LOW PRICES for books, come and take a look. Open Under 9, 915 N. Knight. 7-42tc

MINN-DAK ASPHALT, INC.
(800) 747-5156
• Paving • Sealcoating • Hot Rubber Crack Filling • Parking Lot Striping
FREE ESTIMATES
(218) 280-0282 (218) 281-5156

Lawn & Garden

BEDDING PLANTS for Sale out for the Hodge's parking lot! KRAULICS GREENHOUSE 478-3626. 20TFC

FOR SALE: Acuna, Lawn Boy, and Toro lawn and garden equipment. Used equipment. Hamre's Repair, Warren, MN 745-4228. 7tfc

Miscellaneous

FOR SALE Microwave oven, like new, $100. Call 681-3742.

FOR SALE: Electric range, 30" wide, $100. Call 681-3742.

FOR SALE: Kenmore washer, $200 or best offer. Call 681-3742.

FOR SALE: Kenmore dryer, $100 or best offer. Call 681-3742.

FOR SALE: Kenmore refrigerator, $100 or best offer. Call 681-3742.

FOR SALE: Kenmore stove, $100 or best offer. Call 681-3742.

FOR SALE: Kenmore dishwasher, $100 or best offer. Call 681-3742.

FOR SALE: Kenmore washer, $200 or best offer. Call 681-3742.

FOR SALE: Kenmore dryer, $100 or best offer. Call 681-3742.

FOR SALE: Kenmore refrigerator, $100 or best offer. Call 681-3742.

FOR SALE: Kenmore stove, $100 or best offer. Call 681-3742.

FOR SALE: Kenmore dishwasher, $100 or best offer. Call 681-3742.

FOR SALE: Electric motors. 1/4 hp to 7-1/2 hp. See us for all your electric motor needs. Fitch Supply. Call 681-3850. 47TC

FOR SALE Windows 5 ft. high, 2ft. wide with screens, double glass assembly, removable inside panels, $25 each. Trinity Methodist Church, call 218-681-1530 or 218-681-1362. 6-15tc

SATELLITE! Free satellite system and $2,500, among $1,500 with channels, or rent after 1st of June at 232-2413 or 232-3811. P44dp

LOW PRICES for books, come and take a look. Open Under 9, 915 N. Knight. 7-42tc

MINN-DAK ASPHALT, INC.
(800) 747-5156
• Paving • Sealcoating • Hot Rubber Crack Filling • Parking Lot Striping
FREE ESTIMATES
(218) 280-0282 (218) 281-5156

Lawn & Garden

BEDDING PLANTS for Sale out for the Hodge's parking lot! KRAULICS GREENHOUSE 478-3626. 20TFC

FOR SALE: Acuna, Lawn Boy, and Toro lawn and garden equipment. Used equipment. Hamre's Repair, Warren, MN 745-4228. 7tfc

Miscellaneous

FOR SALE Microwave oven, like new, $100. Call 681-3742.

FOR SALE: Electric range, 30" wide, $100. Call 681-3742.

FOR SALE: Kenmore washer, $200 or best offer. Call 681-3742.

FOR SALE: Kenmore dryer, $100 or best offer. Call 681-3742.

FOR SALE: Kenmore refrigerator, $100 or best offer. Call 681-3742.

FOR SALE: Kenmore stove, $100 or best offer. Call 681-3742.

FOR SALE: Kenmore dishwasher, $100 or best offer. Call 681-3742.

FOR SALE: Kenmore washer, $200 or best offer. Call 681-3742.

FOR SALE: Kenmore dryer, $100 or best offer. Call 681-3742.

FOR SALE: Kenmore refrigerator, $100 or best offer. Call 681-3742.

FOR SALE: Kenmore stove, $100 or best offer. Call 681-3742.

FOR SALE: Kenmore dishwasher, $100 or best offer. Call 681-3742.

Miscellaneous

FOR SALE Motorola Cellurphone, new battery, auto plugin lighter charger, after 6:00 p.m. call 681-3742.

FOR SALE electric furnace $200.00, call after 6:00 p.m. 681-3742.

SOMETHING TO SELL? Advertise in The Times. We sell computerized typesetting and layout design. Check it out! Call 681-4450 today.

FOR SALE: Electric motors. 1/4 hp to 7-1/2 hp. See us for all your electric motor needs. Fitch Supply. Call 681-3850. 47TC

FOR SALE Windows 5 ft. high, 2ft. wide with screens, double glass assembly, removable inside panels, $25 each. Trinity Methodist Church, call 218-681-1530 or 218-681-1362. 6-15tc

SATELLITE! Free satellite system and $2,500, among $1,500 with channels, or rent after 1st of June at 232-2413 or 232-3811. P44dp

LOW PRICES for books, come and take a look. Open Under 9, 915 N. Knight. 7-42tc

MINN-DAK ASPHALT, INC.
(800) 747-5156
• Paving • Sealcoating • Hot Rubber Crack Filling • Parking Lot Striping
FREE ESTIMATES
(218) 280-0282 (218) 281-5156

Lawn & Garden

BEDDING PLANTS for Sale out for the Hodge's parking lot! KRAULICS GREENHOUSE 478-3626. 20TFC

FOR SALE: Acuna, Lawn Boy, and Toro lawn and garden equipment. Used equipment. Hamre's Repair, Warren, MN 745-4228. 7tfc

For Rent

FOR RENT 1 bedroom apartment, $325 month, utilities included. Call 681-6159 after 5 p.m. Pelican Rapids.

FOR RENT: 1 bedroom apartment, $325 month. Utilities included. Call 863-1131

Brooks

[illegible]

[illegible] Mrs. Pearl Lanier, [illegible] Brooks, and Janet Walter of Grand Forks, ND were among those who [illegible] the 25th wedding anniversary of Mr. and Mrs. Kenny Gilchrist of Minneapolis.

Mr. and Mrs. Scott Grant of Crookston, Mr. and Mrs. Russell Hinton and Sylvia Mrs. Maxine Sutherland were Friday guests of Mrs. Lillian Hinton.

Saturday afternoon guests of Melvin and Willie Katahne were Jason and Sherrie Engen and Brian of Thief River Falls.

Mrs. Myrtle Hamburn was a Mother's Day dinner guest of Lowell and Margaret Hamburn Sunday evening.

Mrs. Beryl Fritz visited with her family, Bob and Dolores Fritz, Billy and Val Fritz all of Minneapolis and Paul and Bev Askinos on Mother's Day.

Mother's Day guests of Ingvard Dotson, Fred and Tammy Parsons and Boyd of Warroad were Mother's Day guests of Wayne and Robin Kreitz of Grand Forks, ND.

Bob and Ann Hance of Okee and Mrs. Dolores Gramm were Mother's Day brunch guests of their mother, Mrs. Paul Lange.

Mother's Day guests of Mrs. Mayme Bierbrauch were Janet Bierbrauch and Jeff Kezar, Mr. and Mrs. Tom Melan, Renee, Kyle and Jana all of Thief River Falls, John Bierbrauch, Stephanie and Ben, Ray Ahlin and Shorty. Mrs. Rita Sanner and son Marc, Betty Lloyd, Gladys Ness, Mrs. Ingvard Dotson, Clifton Wanlon Deanpool of Mount, Sue Olsen, Gene and Chick, Mr. and Mrs. Harold Bakkel and Luke all of Fosston, Lawrence Bierbrauch and Tammy Mayme received a call from a grand

A number of people active in the School District 564 volunteer program were given special recognition at the school volunteer luncheon held Tuesday, May 16, at the Eagles hall in Thief River Falls. Pictured (left to right) are seated: Judy Dimich, career center; Margaret Sortre, Art Adventure, and Carol Ihle, volunteer coordinator; standing: Key Teens Anja Challenger grades 4 and 5 Glenda Martha, Challenger grades 2 and 3, Dr. Robert Duncan, superintendent; Jan Ness, Franklin middle school; Barb Bergner, Junior Great Books, and Robyn Peters, advisory board member. Not pictured are Alicia Haviland Challenger K-1, Harriet Walker, library, Kim Otto Willis, science and Julie Rohl, career center. Other advisory board members are Betty Carlson, Glen Chiodo, Mary Follett, Dave Hedin, Tom Hunt, Cliff Larson, Judy Lindquist, Denise Nelson, Julie Olson, Susan Olson and Sylvia Sjoberg.

Carl Clark of the School District 564 board of education was one of the speakers at the school volunteer luncheon Tuesday, May 16, at the Eagles hall in Thief River Falls. He thanked the volunteers for their service to the children who are attending the local schools.

Carol Ihle, volunteer coordinator for School District 564, praised the many volunteers for their thousands of hours of service to the district during the past year when speaking at the annual volunteer luncheon Tuesday, May 16, at the Eagles hall in Thief River Falls.

Trail News

Mrs. Albert Aakhus
268-4542

The Mount Clove Ladies Aid met at the home of Howard and Sylvia Flatland. Bible Study was conducted by Pastor Lehmann. They decided to hold their Mother's Day bake sale on Saturday, May 12 at the VFW hall in Trail. A gift was given to Marvin Flatland from the Aid. All bills were paid. Those that attended were Pastor Lehmann, Mr. and Mrs. Marvin Flatland and Marvin, Mr. and Mrs. Wes and Barb Flatland and children, Judy Peters and children, Rose Aakhus, Kathy Bakke of Gonvick, Pat Carlson and Pearl Wolme of Gully. The next meeting will be held at the home of Ruby Christianson. Lunch was served by Judy Beyersos.

Gully . . . . . .

Mrs. Myrtle Olson and Kelly called on Effie Hardy on Friday, Mr. and Mrs. Mark Plante, Emma Nyland and Norma Emerson, Marion Handy, Lynn Turenne and Esther Thoresen were there on Sunday.

Agder News

Ida Ruppprecht
681-4440

[illegible]

Mother's Day dinner guests at the home of Florence Holden were Dora Koushagen, Bernice Trochmann, Myrtle Solberg and Bernice Hutchison.

Dale and Sherri Rappprecht and Renee were dinner guests on Sunday at the Marvin Christianson home at Wilson. In the evening they were supper guests at the Don and Margaret Ruppprecht home for Mother's Day gatherings to honor their mothers.

Sybil Heath from Duluth came Friday and spent the weekend at the Janis Torgerson home. Dinner guests on Mother's day at the Martha and Janis Torgerson home were Lois and Max Perkins, Ruth Ann Perkins, Jake Torgerson, Ruth Kjos and Jordan.

Andrew Williams and Sybil Heath of Duluth, in the afternoon they all attended the open house at the Heritage Center honoring Amy Jordis on her 100th birthday.

Adeline Moe, Lenora Wold and Carmen Gustafson attended the Ladies Aid at Our Saviour's church on Friday evening.

Noon and Lamy Odegle from Moorhead spent Mother's Day with Ida Ruppprecht, in the afternoon Judy, Ray and Casey Jones also visited there.

Reiner

Mr. and Mrs. Vernon Swan of Newbrden visited at the Jim and Ina Wells home Sunday afternoon. Later in the day, Yvonne Pederson and Glen Peters of Thief River Falls visited at the Wells home.

Mr. and Mrs. James Walls visited at the Andy and Carol Wells home on Monday in Bemidji.

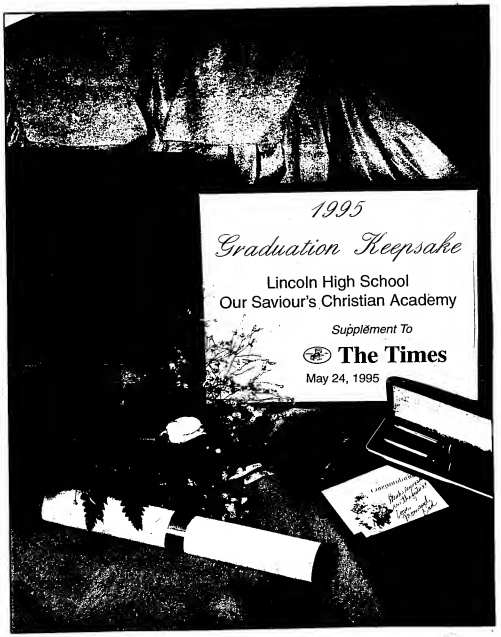

• 1995 •
Graduation Keepsake

A special "Thank You" to the participating businesses for their support in bringing you this Graduation Keepsake

CONGRATULATIONS CLASS OF 1995!

Seniors.... When Your Start To Look For Further Education

It's All Right Here!

★ 2-Year College Degree ★ Technical Programs
★ Transferable 2-Year College Degree ★ Career Oriented Courses
★ Music ★ Theater ★ Drama ★ Sports

Northland Community College and Northwest Technical College Thief River Falls Are Consolidating To Bring You One Of The Most Comprehensive Colleges Anywhere!

681-2181 or 1-800-628-9918
■
681-5424 or 1-800-222-2884

Highway 1 East
Thief River Falls, MN 56701

NORTHLAND COMMUNITY and TECHNICAL COLLEGE

* New Name Effective July 1, 1995

Lincoln High School

Eleni Adamopoulos

Charles Allrich

Corwin Anderson

Nathan G. Anderson

Nathan P. Anderson

Nick Aune

Timothy Barry

Michael Baumann

Tyrone Benson

Alecia Berrier

Patricia Blanders

Denny Bjerknes

Congratulations to our Graduating Seniors & the Class of 95"

LISA OLSON
MANDY JOHNSON
LESLIE SUNDRUD
KARI KIRKEBY
MANDY JOHNSON
CAYLOR OLSON
TONY HALSA

Pizza Hut.

We Wish You The Best '95 Grads
Kmart
Hwy. 59 S., Thief River Falls

CONGRATULATIONS
Well Done!
Peterson Photography
9 Miles South of Thief River Falls on Hwy 59 681-1242

Congratulations Class of '95
Hedeen Construction
14th St. E. & Main Ave. N. 681-5942

GOOD LUCK 1995 GRADS!
WENNINGS
681-3745

WE'RE PROUD OF YOU.... *Graduates*
HINRICH'S ELECTRIC
206 N. Knight 681-7456 Thief River Falls

Best Wishes In The Future
HYDRA-MAC, INC.
1110 Pennington Ave. Thief River Falls 681-7130

Best Wishes to the Class of '95
Especially Jared & Michelle
Lee Plumbing & Heating Co.
Hwy. 32 North 681-1993

WELL DONE! GOOD LUCK AND SUCCESS IN THE FUTURE!
MODEL LAUNDRY
Phone 681-3738 Thief River Falls

Congratulations Graduates

THE JEWEL BOX
"Quality Diamonds Guaranteed"
•Diamonds •Watches
•Pearls •Jewelry Repairs
•Colored Gemstones •Watch Batteries
•14K and 18K Gold •Good & Reliable
108 East 3rd St. 681-4837 Thief River Falls

BEST WISHES
Class of '95
Best Western
BEST WESTERN INN
Hwy. 32 S. Thief River Falls 681-7555

CONGRATULATIONS
1995 GRADUATES
Purdy's SHOES
111 E. 3rd St. Thief River Falls

Congratulations and Best Wishes to The Class of '95
CHECK OUR SPECIALTY DEPARTMENTS FOR ALL YOUR GETTOGETHERS
HUGO'S

Good Luck Class of 1995
Thank You For Making The Quick Print Center Your Choice For Graduation Accessories
QUICK PRINT CENTER, INC.
320 N. Knight 681-1772 T.R.Falls

We Wish You Happiness And Success Class of 1995!!
BILL'S SERVICE
681-8207
208 N. Knight Ave. Thief River Falls

GOOD LUCK!
ServiceMASTER
of Thief River Falls
681-1070 • 1-800-773-1074

Thanks Class of '95
horsheim printing
422 Horace Ave. N. 681-1915

Eric Bjorgaard

Kara Boughton

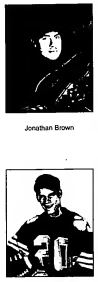
Jonathan Brown

Jessica Bugge

Jeremy Bulger

Steven Burslie

Amy Christianson

Cristi Cota

Jason Cota

Scott Danielson

John Devis

Carlos D'iaz

Sara Diserhaupt

Shane Dondelinger

Jennifer Drury

Melonie Fayette

Erika Flesche

Scott Fogarty

Christopher Fossum

Jeni Fremstad

Rabecca Gaffaney

Shane Gerity

Theresa Glauque

Dawn Gilbertson

Congratulations!
CHARLSON, MARRIEN & JORGENSON, P.A.
ATTORNEYS AT LAW
119 W. 2nd St. Thief River Falls 681-4002

Congratulations!
681-5486
322 Horace Ave. N.
Thief River Falls

WELL DONE
Your Diploma Gives You The Power To Succeed
Thief River Falls Utility Dept.

You're Special Graduates!!
RAINBOW NURSERY
Route 2 Thief River Falls 681-4699

GOOD LUCK CLASS OF '95
BIG A AUTO PARTS
Hwy. 59 S. 681-2223

Congratulations Class of 1995
Everyone's A Winner
SORVIG OIL
MOBIL DISTRIBUTORS
681-7331
1501 N. Main Ave. Thief River Falls

Best Wishes and Good Luck
GREEN FUNERAL HOME, Inc.
681-4331
420 Ladina Ave. N.
Thief River Falls

Congratulations Class of '95
217 E. 3rd St. Hall's Floral, Inc. 681-1940

"THE QUEEN"
Congratulates The Grads!
1994 High School Grads Come In For A Free Game Rental
Hwy 59 S. Thief River Falls 681-4633

Congratulations Graduates!
GENE'S MOBIL
403 N. Main Dana Hanson, Owner 681-5302

Good Luck Grads
Evans Steel Co.
681-3488
Hwy 32 North Thief River Falls

Congratulations To The Class of '95
CHINA KING RESTAURANT
304 3rd St. East • In The TIC Building

Congratulations YOU DID IT!
FISHER ELECTRIC
509 Markley Ave. S. Thief River Falls 681-1884

Congratulations!
Edward D. Jones & Co.
Member New York Stock Exchange, Inc. and Securities Investor Protection Corporation
REGAN ROHL
681-8380 Thief River Falls

Congratulations and Best Wishes to the Class of '95
CITY OF THIEF RIVER FALLS

Freberg-Arlow Co.
NORTH MINNESOTA LINCOLN
IT'S YOUR GREAT MOMENT!
Hwy. 1 & 59 West 681-2960 Thief River Falls

Good Luck Grads and Jessy Gronud
Meals Served Tues. - Sat., 5:30 P.M. - 8:30 P.M.
STEAKS – SEAFOOD – PRIME RIB
AMERICAN LEGION CLUB
110 Main Ave. S. 681-8118 Thief River Falls

Congratulations and Best Wishes
ARNOLD AVE. STORE
518 S. Arnold Thief River Falls 681-2793
WE RENT MOVIES AND VCRs

BEST WISHES GRADS ON YOUR FUTURE ENDEAVORS
Especially Philip Nelson
VFW CLUB
Post 2793 and Auxiliary

Danielle Grandbois

Christopher Green

Jessy Gronud

Jack Hageman

Sally Hagen

Fred Hagl

Ben Helbert

Tammy Holl

Jennifer Halling

Keren Halsa

Tony Helsa

Tem Hansen

Jeremi Hanson

Jeremy W. Hanson

Shane Hanson

Sarah Harger

Lee Haugen

Michelle Haugen

Josh Hedin

Adam Henney

Denise Higginbotham

Suvi Himanen

Jason Homme

Nathan Housey

We're Proud To Honor You
Wishing You A Safe Graduation!!!
PENNINGTON COUNTY SHERIFF'S DEPARTMENT
and
THIEF RIVER FALLS POLICE DEPARTMENT

To A Job Well Done!!
Bob & Al's Service
Route 3, Box 84 Thief River Falls 681-1889

Wishing You Good Luck In The Future
ANDERSON BROS. 66
303 E. 3rd St. Thief River Falls 681-3600

Best Wishes & Good Luck to the Class of '95
Jubilee foods
We Take Care Of You
Hwy. 59 S. Thief River Falls 681-2775

May The Future Be Great For Each and Every Graduate
NORTHERN MOTORS
Hwy. 1 & 59 W. 681-4820 Thief River Falls

Congratulations!
Bridgeman Dairy Products

Best Wishes To The Graduates!
ERL'S
Order Your Meat and Cheese Trays Early
Corner of 8th & Main 681-4627 T.R.F.

Congratulations!
The Medicine Shoppe
and
The Card Shoppe
118 N. LaBree Ave. • T.R.F. • 681-8300

Your Diploma Is Your Key To Success. Congratulations!
Northern MN Utilities
681-3222
115 West Third Street • Thief River Falls

Which Student Loan

Jason Funk

Is Right For You!

I'll explain subsidized and unsubsidized Stafford Loans and Parent Plus Loans.

Together we'll figure out which product is right for you. Don't wait until fall. Stop in or give me a call today at 681-4020.

NORTHERN STATE BANK
VOLUNTEER OWNED • CUSTOMER DRIVEN
681-4020 THIEF RIVER FALLS, MN
Member FDIC

Brian Howe

Jason Hruby

Sarah Hutchie

Tony Jelle

Cory Jenkins

Erika Jensen

Alyssa Johnson

Brent Johnson

Jana Johnson

Mendy Johnson

Matthew Johnson

Shawn Johnson

Good Luck Graduates
Farmers Union Insurance
681-6443
1008 W. 2nd St. Thief River Falls

A Special Congratulations To
Shane Gerge and Tony Halva
Family Tree Hair Co.
681-1956
1571 Hwy 59 South Thief River Falls

Your First Important Key To Success!
Congratulations Class of 1994
FLEET SUPPLY
Hwy. 1 & 59 West, T.R.F. 681-2820

BEST WISHES FOR THE FUTURE!
Hanson Construction
Route 4 • 681-7064 • Thief River Falls

Good Luck Grads
Furniture Connection
AND RESTONIC MATTRESS STORE
314 North Main Ave. • 681-5428 • Thief River Falls, MN
Mon. - Sat. 9:30 a.m. - 5:30 p.m. • Closed Sunday
Mon. - Sat. 9:30 a.m. - 5:30 p.m. • Closed Sunday • Mon-Wed. 9:30 a.m. - 5:30 p.m. • Thurs. & Fri. 9:30 a.m. - 7:00 p.m. • Sat. 9:30 a.m. - 5:30 p.m.

Congratulations Graduates
Danny's Pizza
including Kelly Libre, Jamie Parnelee, Nathan Anderson, Sarah Magnes, Lisa Pendelton
203 3rd St. W. 681-8544

Kristina Kees

Amanda Kennedy

Kari Kirkeby

David Knutson

Bradley Kostrzewski

Carl Kostrzewski

Simon Krystosek

Jeffrey Lannoye

Cesey Larson

Carla Lawrence

Sarah Leach

Jarad Lee

Thief River Falls Dental Community
DR. BRYCE BRAY
DR. BEN SAYLER
DR. MARTIN DUCHSCHER
DR. THOMAS DIMICH
DR. DONALD GOODRICH
DR. JOHN SEAVERSON
Smile! It's Your Day!

We're Proud Of You Grads
Good Luck In The Future
Fountain of Jewels
309 N. LeBree Ave. 681-3700

CONGRATULATIONS TO ALL GRADS!
Evergreen
Eating Emporium
Hwy 59 South
Thief River Falls

Congratulations
PENNINGTON FAST LUBE AND SERVICE CENTER
201 South Main Ave. 681-8872

All The Best To You!
PINE TO PRAIRIE
Art Gallery And Custom Framing
201-1/2 3rd St. W. 681-2723

CONGRATULATIONS GRADS!
DEAN'S BARBER SHOP
Third Street 681-4405 Thief River Falls

YOUR TOPS!
May This Be The First Of Many Successes
Optical Images
214 3rd St. E. 681-1060 T.R. Falls

Auto Value PARTS STORES
SUCCESS IS YOURS
Congratulations For A Job Well Done
WILSON BROS. CO.
212 Atlantic N. 681-1880 Thief River Falls

BEST WISHES GRADUATES!
NORTHWESTERN HOMES
681-3435
Hwy. 1 & 59 W. T.R.F.

BEST WISHES
Class of '95
Elks LODGE 1308
"Dedicated To Serving Youth"
681-3045

Best Wishes To A Great Class
Laundryland
Next To Jubilee Foods Thief River Falls

Congratulations
Class of '95
Computer Run
Radio Shack
Hwy. 59 S. Next To Kmart T.R.F. 681-6870

May Your Life Be Full of Happiness And Success!
DEE'S KITCHEN
611 N. Atlantic • Thief River Falls • 681-9907

Graduates of '95
We Wish You The Best
KORDEL

Congratulations Grads
NELSON DENTAL LAB
305 LaBree Ave. N. Thief River Falls 681-6371

Best Wishes To The Class of '95
PETERSON LUMBER CO.
13th & Main Ave. N. Thief River Falls 681-3381

BEST OF LUCK GRADUATES!
PENNINGTON COUNTY ABSTRACT CO.
124 N. LaBree Thief River Falls 681-2527

All Our Best Wishes!
BELMONT FUNERAL HOME
305 Riverside Ave. S. 681-3020

CONGRATULATIONS
Best Wishes From The
Heritage Community Center
& Senior Nutrition Council
301 4th Street East • 681-3793

Best Wishes!
McEwen Law Office
Neil A. McEwen Shaw M. McCabe
681-3070

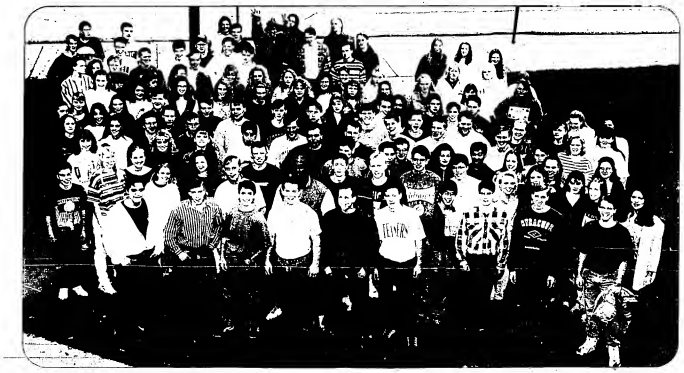

Disney
Best Wishes To The Class of '95
Weather, News and Sports On Your Information Station
KTRF
1230 AM
681-1230

Good Luck GRADS
REX CAFE
210 LaBree Ave. N., Thief River Falls

Congratulations Graduates
Mr. Duane's
Quality Ladies Fashions
212 LaBree Ave. N. 681-1946

CONGRATULATIONS
To The Entire Class of '95!
Sjoberg's Cable TV
315 Main Ave. N. Thief River Falls 681-3044

ANDERSON, POISSANT, KAYS & CO.
CERTIFIED PUBLIC ACCOUNTANTS
Congratulations Graduates!
116 Third St. W. 681-6287

Congratulations Class of 95!
BREDESON OFFICE SUPPLY
215 N. Main Thief River Falls 681-2741

Good Luck, GRADUATES
Wanda's Flower & Gift Shoppe
206 E. 2nd St. Thief River Falls 681-6434

Education Opens The Door To A Successful Future. BEST WISHES!
Phillips Iron & Metal, Inc.
1107 Main Ave. N. 681-4231

Best Wishes!
PROWLER Express Ltd.
SERVING YOUR TRANSPORTATION NEEDS
Hwy. 1 & 59 North
Thief River Falls, MN 56701
(218) 681-4355
(800) 247-4404
(800) 247-9620
FAX (218) 681-4372
LOCAL & LONG DISTANCE HAULING

Seniors

COLLEGE SUBSCRIPTION

Best Wishes!
Colleen L. Holen, FIC
District Representative
Thief River Falls, MN 56701
(218) 681-8185
AAL
Aid Association for Lutherans

Congratulations
Agassiz Chiropractic Clinic
123 2nd Street West 681-3448

Congratulations!
Class Of 1995
Creative Clippers
109 2nd St. E. 681-3966 TRF

Congratulations
Graduates
Electronics Plus
217 N. LaBree Thief River Falls 681-2158

Grocery • Meat • Produce • Deli • Bakery
Good Luck, Class of 1995!
Hartz Foods
HF
681-3450
120 Arnold Ave. So.

Congratulations
CO-OP OIL ASS'N
CENEX
522 Main Avenue North 681-1690

GOOD LUCK GRADS!
Swanson Travel
Phone (218) 681-5811
Toll Free 1-800-241-1924
113 E. Third Street
Thief River Falls, MN 56701

A Day to Celebrate
Marie's Beauty Shoppe
107 E. 3rd St. 681-4405 Thief River Falls

Dazzles
Uniquely Designed Clothing
213 LaBree Ave. N. 681-5166
Best Wishes Graduates!

Mathew LeMoine

Jeno Lenhart

Kelly Liden

Sherry Lindberg

Jordan Lindquist

Richard Lyman

Stephen Lyman

Chad Manning

Shawn Martinsen

Kimberly McKercher

Bobby Merrill

Amy Minnick

Andrea Moe

Sarah Mugass

Jeanne Nelson

Jennifer Nelson

Jesse Nelson

Philip Nelson

Ceylor Olson

Jenny Overbye

Chad Panek

Amber Peoples

Justin Phillips

Maximilian Radniecki

Best Wishes, Graduates!
• Jennifer Drury
• Amanda Spaulding
JCPenney
225 Main Ave. N. 681-1845

QUALITY FARM SUPPLY
412 ATLANTIC AVE. N. 681-2001

Hardee's
Congratulations!
Steve Bunke, John Davis, Amanda Kennedy, Amber Peoples
681-7730

TO THE CLASS OF 95 . . .
JOB WELL DONE!
From Your Farm and Home Center
ANDERSON POWER & EQUIP.
Hwy. 59 N. 681-1423 Thief River Falls
HARDWARE HANK
Hwy. 59 N. 681-3399 Thief River Falls

Congrats Class of '95
BAKKE INSURANCE
Hwy. 59 S., Thief River Falls, MN 681-1714

GRADS! We Salute You
SPEED'S AUTO
681-4154 HIGHWAY 59 SOUTH

Good Luck In The Future Grads
THIEF RIVER JOBBING CO.
Hwy. 32 South Thief River Falls 681-3839

Top Of The Deck To You!
Sportscards, Etc.
213 LaBree Ave. N. 681-8687

We Are Proud Of Our
Students In
Thief River Falls
CONGRATULATIONS
AND
BEST WISHES
CHAMBER OF COMMERCE EDUCATION COMMITTEE
chamber of commerce thief river falls

WE'VE GOT THE RIGHT PARTS TO HELP YOU MAKE IT!
CARQUEST
CARQUEST
681-2229
1-800-540-2560
Hwy 1 & 59 West Thief River Falls

These 12 Years Will
Last A Lifetime!
Good Luck To All '95 Graduates!
DALE'S AUTO
Hwy. 1 & 59 West 681-3952 Thief River Falls

Congratulations!
McDonald's
SARA, BEN, SARAH, DENISE,
DAN, KARA

Congrats To All '95
Graduates
Especially Jeanie Nelson
Twice But Nice
Hwy. 59 S • Thief River Falls • 681-1424

BEST WISHES
CLASS OF '95!
SUPER 8 MOTEL
SUPER 8 MOTEL
Ray, Lavana & The Super 8 Staff
218-681-6205 1-800-800-8000

WE'RE PROUD OF YOU....
Graduates
OLSON'S AUTO REPAIR
AND USED CARS
618 Davis Ave. N., Thief River Falls 681-4250

GRADS
we wish you well...
Genereux Realty
304 Riverside Avenue South 681-4053

Thief River
LINEN
230 LaBree Ave. South
681-3919

Stacy Rahier

Shannon Ratliff

Lance Reierson

Paul Reierson

Lisa Rendulich

Rachel Rude

Ryan Rude

Brian Rumple

Melissa Rux

Taryn Rux

Joey Sebol

Renee Schill

Kari Schommer

Brian Schoon

Nathan Scott

Katherine Scramsted

Amanda Sjasheim

Kelly Skeim

Mark Spyhalski

Jaynee Stenina

Brian Stenseth

Tom Walter Stumpf

Holly Stusynski

Bradley Theyer

You're The Best, Grads!
TONY DORN, Inc.
For All Your
Office Equipment
5th & Atlantic 681-1848

Congratulations Class of '95
FORSBERG'S
Forsberg's, Inc., Thief River Falls

CONGRATULATIONS GRADUATES!
UBC
United Building Centers
Hwy 1 & 59 West 681-6461 TRF

We're proud of
our '95 graduates!
C'mon INN
681-3000

Best Wishes
Grads!
Farmers Union Oil Co.
East 3rd & Atlantic 681-3512

Good Luck!
Sheer's
Est. 1982
STYLING SALON AND
TANNING STUDIO
110 LaBree Ave. N., TRF
681-1477

CONGRATULATIONS!
ERICCO
CUSTOM TOOL AND MANUFACTURING COMPANY
Rick Erickson
P.O. Box 328, Thief River Falls 218-333-5600

ITS AUTO CENTER
Congratulations!!!
Brake Service – Alignment
Muffler & Exhaust Service
Shock Service
ON THE FARM TIRE SERVICE
681-2580
281 Atlanta Ave. North, TRF

Grads of '95
Every One A Winner
STAN GIBSON REALTY
601 Main Ave. N. 681-4087

Congratulations To The Class of 1995!
All Seasons Realty
1304 N. MAIN, THIEF RIVER FALLS, MN 56701
218-681-4365, FAX 218-681-5796

Best Wishes Class of '95
PENNINGTON SQUARE
Corner of 1st & Pennington • 681-4552 • Thief River Falls

Congratulations Class of '95
EAGLES CLUB
AERIE 2360

Here's To You, Class of '95
PAMIDA

Holiday
BEST WISHES TO THE CLASS OF '95
Highway 59 Southeast • Thief River Falls, MN • 681-2253
Our Hats Are Off To You . . . THE CLASS OF '95
Home Lumber Co of TRF
"THE HOME OF LOWER PRICES"

Best Wishes Class of '95
PEPSI 7up
of Thief River Falls

Best Wishes To The Class of '95
KAY WEDUL-STEIGER 681-7400
LUTHERAN BROTHERHOOD

Daniel Timm

Nichole Torblaa

Chad Torstveit

Maja Turenne

Maren Tweet

Christopher Vanyo

Joey Vettleson

Chris Walseth

Keslan Westerman

Heather Wheat

Jenny Wilde

Sarah Williams

Trisha Winter

Ryan Wold

Paula Zutz

Photos Not Furnished
Allan Cole
Dustin Eddemen
Angela Olson
Robert Rodahl

The Senior Class of Lincoln High School announces its Commencement Ceremony Friday, the second of June Nineteen hundred and ninety-five at seven-thirty in the evening at the Huck Olson Memorial Civic Center

Class Motto
Special times and special places, special friends together; the moments pass so quickly, but the memories last forever.

Class Flower
Red and White Rose

Class Colors
Royal Blue and Silver

1995

Congratulations To The Class of '95
May Every Road You Take Lead You To Success
SCHOOL DISTRICT #564
Thief River Falls

To All '95 Graduates Good Luck!
LOREN'S AUTO SALES
FINEST IN QUALITY USED CARS
Hwy. 1 & 59 West 681-5842 TRF

Wishing You Happiness!
Northwest Beverage

May You Have A Bright Future!
BLACKLANCE AUTO BRITE
503 Riverside Ave. S. 681-5973

We're Proud of You
NORTH BORDER WHOLESALE INC.
422 Atlantic Ave. N. 681-3202

You've Met The Challenge!
Congratulations Grads
NELSON EQUIPMENT
Hwy. 59 N. 681-1997 Thief River Falls

Best Wishes To All Area Graduates
First National Bank
Thief River Falls • Middle River

Wishing You Success Seniors!
FALLS DIESEL SERVICE
FULL SERVICE CONOCO
681-1318 Hwy 59 N. Thief River Falls

WE'RE PROUD OF OUR GRADUATES
BERGAN Funeral
320 North Lafave
Thief River Falls, MN
Phone 681-4100

D & J Radio Sales & Service
Cellular 2000
Authorized Sales & Service Center
1-800-751-3010
Congratulations Class of '95

You've got a Good Start In Life Congratulations!
ALTRA POWER
1-87 PLUS
Hwy. 1 & 59
Thief River Falls
PETRO PULLMAN
GAS DIESEL CONVENIENCE

T-59 MOTEL & Video
Best Wishes Class of '95
681-2730
Hwy. 59 SE
Thief River Falls

Congratulations Class of '95
Need A Part? Check With Us!
Sheldon's Used Auto Parts
Hwy. 59 S., Thief River Falls 681-4686

WE SALUTE OUR GRADS!
Allen Cole
SUBWAY
210 Third Street West 681-5236

Congratulations From The Crew Of
Les's Sanitation

Caulfield Studios
A Photographic Leader In NW MN
Good Luck Jana!
Thief River Falls 681-2802 Grand Forks

Best Wishes TO ALL OUR GRADUATES!
BRODIN SHEET METAL
1102 N. Main • 681-6433 • Thief River Falls

ALL THE BEST!!
TIM LOEFFLER
AMERICAN FAMILY INSURANCE
AUTO-HOME-LIFE-BUSINESS-FARM
681-4663
102 S. Pine • Thief River Falls

TACO JOHN'S
Everyone Takes A Bow!
Especially Heather Wiest
122 Third Street West 681-5987

"The Lord is my light and my salvation; whom shall I fear? The Lord is the strength of my life; of whom shall I be afraid?"
Psalm 27:1

The Senior Class of Our Saviour's Christian Academy announces its Commencement Exercises on Saturday, June third Nineteen hundred and ninety-five at two-thirty in the afternoon Our Saviour's Lutheran Church 401 St. Paul Avenue South Thief River Falls, Minnesota

Speaker: Reverend Del Palmer
The public is invited

1995

Our Saviour's Christian Academy

Larry Seth Mytner

The Future Is
YOURS
graduates

The Times • NORTHERN WATCH
& Commercial Print Shop
324 Main Ave. N. • Thief River Falls, MN 56701 • (218) 681-4450

Get yourself...

free

With Norwest Free Checking™

Norwest Free Checking™

- No Minimum Balance.
- No Monthly Service Charges.
- No Per Check Charges.
- Free Instant Cash Card.
- Free Check Safekeeping.

Student Loans

Call the Norwest Student Loan Center
1-800-658-3567
Lender Code 830258

Thief River Falls Office
110 3rd St. E.
681-1930

Come to expect the best.

To The Nth Degree.

© 1995 Norwest Bank North Dakota N.A. • © 1995 Norwest Bank Minnesota West, N.A. • Members FDIC • Equal Opportunity Lenders

Jack Boyer Page 10

Jack Boyer of Thief River Falls shares more of his experiences from World War II in this the second installment of his story.

Project Funded Page 14

Southhill Development of Thief River Falls was selected to receive $275,000 to provide affordable housing.

Sports Pages 12-13

- Prowler softball season ends with loss to Alexandria
- SSA Boys, Girls golf tournaments are held
- Prowlers lose baseball play-off to Otters

The Times

75¢ Save W.R. Newspaper

Proud Using Soy Inks

Member of the Great Plains Newspaper Group, Inc. and the Minnesota Newspaper Association

River Falls, MN 56701

Wednesday, May 31, 1995

Marcy Mickelson is SD 564 Teacher of the Year

Fourth grade teacher at Challenger Elementary and Preschool believes in order, organization and positive discipline

Peter Ihle displays his love bird "Pickles" for his fourth grade teacher, Marcy Mickelson, 1995 Teacher of the Year for School District 564. The class is studying birds in its life science program and Peter brought "Pickles" to school to meet his teacher and classmates.

by Marvin Lundie
Times Editor

Dear Mrs. Mickelson,

I had fun in 4th grade. I will miss 4th grade a lot. I will miss all the field trips we took. I will miss the art projects we made. I will miss all the things we did in 4th grade, but the thing I will miss most is you. I liked the way you made 4th fun. I think 4th was the best 9 months of my life. I hope you are a fifth grade teacher next year.

—Nick Drees

This letter from a fourth grade pupil in 1992 is among the supporting material to be submitted to the Minnesota Education Association for judging in the Minnesota Teacher of the Year competition. It is from the personal files of Marcy Mickelson, fourth grade teacher at Challenger Elementary and Preschool, and 1995 Thief River Falls Education Association's Teacher of the Year for 1995.

Letters from students, parents, school administrators, co-workers, clergy and others are included in the material accompanying the nomination form. All are filled with complimentary material—each different but frequently mentioning similar attributes. Some will be quoted throughout this article.

Pre-Profession Remembered

While I have written a number of feature stories about teachers of the year over the years, this is the first about a person I knew long

(Continued on Page 2)

Computer labs at Challenger Elementary and Preschool in Thief River Falls receive extensive use. Teacher of the Year for 1995, Marcy Mickelson, assists Stephanie Henson (at the computer) under the watchful eyes of Brittany Borseth (left) and Tami Malkiness.

Council OKs church on school site

Conditional use permit extended to Evangelical Free Church for Washington building

Tuesday night, Thief River Falls city council approved a conditional use permit for operation of a church on the Washington Elementary school site by the Evangelical Free church. The CUP approved an extension of a conditional use permit to the school district for operation of two transportation hubs.

Evangelical Free Church representatives were in attendance at a hearing. There were no persons in attendance in opposition to the request.

In the recommendation from the planning commission, Don Stewart, community development director, wrote that he did not receive any comments, written or oral, prior to the hearing in opposition to the request.

During the discussion and in response to questions, the church representatives indicated that they did not plan to remove the sod that was placed on the north end of the vacated part of State Avenue on the property. Ingress and egress to and from the church property will be from Second Street. The church does not intend to construct the sanctuary and narthex until sometime in the future and no concept plans for the future addition were submitted.

After the hearing, the planning commission recommended that the request be approved and that the recommendation was based on the findings that the request meets all eigds of the criteria for granting conditional use permits and with the stipulation that Evangelical Free church reapply to the city when the church proposes to expand the conditional use by construction of a new sanctuary and narthex.

■ **Operation of two transportation hubs by the school district was approved by the city council as a conditional use.** The two transportation (bus) hubs are located at Eighth and Jones on the Home Lumber property, and on property at Second and Avenue. Property is owned by John Inc.

The recommendation stated that Fred Mykelby, school district transportation department supervisor, was in attendance at the meeting. Mykelby indicated that the transportation hubs had worked out very well for the school district. The operations at each of the sites have remained as indicated on the site sketches. It was also noted during the discussion that, to the best knowledge of the planning commission members and staff, there had been no complaints regarding the operation of the two transportation hubs.

The conditional use permit request had been approved earlier, but on condition that it be reviewed by the council. Upon the council the recommendation approved by the council that no fence, revise the site sketches, be required unless the school district proposes storage of substance is the operation of the transportation hubs or until requested by the planning commission or city council.

■ **The city council was notified Tuesday night that a public hearing on the city's comprehensive plan will be held 7:30 p.m. Monday, July 17.**

■ **The council approved a conditional use permit for Hilary and Doris Stolman and Sherman and Mona Johnson to construct a duplex on Bakke Street at Oakland Park Road.** The approval was granted upon the condition that a drainage problem in the area be resolved, and upon the recommendation of the planning commission.

■ **The council approved a land survey submitted by Kenneth and Pamela Kruta and Eugene and Patricia Hanson for unplatted property abutting Mylner's First addition.** Approval of the request would allow the Hansons to transfer ownership of 0.3 acre tract of land to the Krutas. The Kruta's propose to purchase all of Mylner's First addition and the 0.3 acres to develop a lumber yard and retail hardware operation.

■ **The council is in the process of studying the establishment of a public works division.** Establishment of a public works division, which would include the divisions or departments of the airport, sanitation, streets, government buildings, and engineering, was one of the main segments of a DMG organizational plan adopted last June. The key element to implementing the public works organization is selection of a public works director, and then to phase in the other areas over a period of several years

(Continued on Page 9)

Memorial Day observance was held in Greenwood Cemetery Monday in Thief River Falls. Above, American Legion and V.F.W. and both auxiliaries retire the colors. The memorial address was given by Gordon Ekberg.

Student speakers for the Lincoln high school commencement exercises Friday, June 2, are Matthew Johnson, son of Peter and Judy Johnson, and Amber Peoples, daughter of Connie Peoples. The ceremonies will be conducted at 7:30 p.m. in the Huck Olson Memorial Civic Center.

Safety Camp for grades 2 and 3 begins June 6

Thief River Falls Safety Camp for children in second and third grades will be conducted June 6 and 7 at Franklin middle school and other areas in the community, according to the safety camp committee.

Registration will take place on the first day, June 6, from 7:30 to 8:30 a.m., and from 8:30 to 9 a.m. the opening ceremonies will be conducted, with a special feature being the arrival of Safety Pup, Smokey Bear and Sparky by helicopter. The National Guard will present its Counter Drug Program from 9 to 10:15 a.m.

Following a break, sessions will be held in 30-minute rotations from 10:30 a.m. to noon and include, fire safety rodeo, fire scares, water and electrical safety. Each child attending the camp will receive a free bicycle helmet.

Noon lunch will be provided by Pizza Hut and drawing will be held for a bicycle.

From 12:45 to 2:15 p.m., 30-minute rotating sessions will be conducted on farm safety, seat belt safety and Operation Lifesaver. An ice cream break is planned from 2:15 to 2:30 p.m. and a uniform race from 2:30 to 3:15 p.m. Closing ceremony will be from 3:15 to 3:30 p.m.

On June 7 registration will be from 7:30 to 7:45 a.m. at LaFave Park (formerly Tinkelpin Park) and participants will be given a bus ride to the Thief River Golf Club where the opening ceremony will be held.

From 8 to 9 a.m. participants will ride the trans to the depot in Thief River Falls. Dog training demonstration will take place at the golf course and a Tigerbirch personal watercraft demonstration will be presented in LaFave Park beach.

Park activities from 9 to 10 a.m. on 20-minute rotation will include home alone, electrical safety and in-line skating and skateboard safety. At 10:15 a.m., following a free and milk break, relationships challenged Tonka Tippecanoe will talk about bullying.

A lunch of burgers and fries will be served and a puppet show conducted from 11:30 a.m. to 12:30 p.m. Safety courses on 30-minute rotation from 12:30 to 2 p.m. will include Chokin' Charlie, first aid for bee stings and poison control.

Following a milk and cookies break, sessions will be held in 20-minute rotation on water safety, pedestrian safety and animal safety.

Safety Olympics will be conducted from 3:15 to 4:15 p.m. and closing ceremonies from 4:15 to 4:30 p.m.

Campers will then meet with

(Continued on Page 10)

Marcy Mickelson gives individual help to Ashley Halbasch

Teacher of the Year

(Continued from page 1)

before she entered the profession. I remember her as a high school student and I remember my bet as a Miss Thief River Falls candidate and later as Miss Thief River Falls and this community's entrant in the Miss Minnesota Scholarship pageant.

My recollection of the pageant I introduced her to the public on stage both as a candidate and the next year as reigning royalty. At some point before this story is finished, I fear I shall refer to her as Marcy Roerson—her name at that time—for one of the infirmities of advancing age is a regressive memory and marriages and resultant name changes are often forgotten.

Despite this modest background, Marcy is a person who prefers to be in the limelight of the public eye. Therefore I know that her selection makes her both proud and at least a bit self-conscious and uncomfortable.

"It was a tremendous honor to be selected by my peers in Thief River Falls as the 1995 Teacher of the Year" she writes in the introduction to her philosophy of education.

"This has been an exciting year moving into our new Challenger Elementary and Preschool! It has been fun working with so many wonderful teachers who share the enthusiasm for teaching and the joy of working with students."

Those who know Marcy know she is sincere in what she says. Her philosophy of teaching is not an idealistic dream of wishful thinking, it is lived out every day in her classroom.

Teaching To Needs

"My ideal classroom situation is one in which several individual needs are achieved," she writes. "There must be order, organization and positive discipline balanced by an environment which is both challenging and stimulating. When these criteria are met, an environment for learning is created ...

"During my brief visit to your classroom, it became obvious you have developed a very positive learning environment for your students. It seemed the students very much enjoyed working together and with you. It was gratifying to see the involvement of all the students in the activities you planned for them.

—Supt. Robert Dunteon, 1992

"One classroom offers an atmosphere in which students can participate freely and in which they feel they belong. As a teacher, it is my responsibility to give children a good self image. A good feeling about themselves. Positive attitudes play a major role in student success ...

"When I was in 4th grade I enjoyed, actually loved, being in your classroom. I really liked you at my teacher. You were so special to me. I am a good student now, (and I'm in your 3rd grade) and hopefully I am your 3rd grandchild will carry on my school work."

—Melissa Eisler, student who moved to Utah in 1993

Consistency Necessary

"It is necessary to be consistent in what classroom behaviour is acceptable and keep those ideas fresh in the child's mind. Children will watch to see if teachers are predictable and will follow through. Children feel more secure when they know what you expect in the teacher.

"I feel as a teacher I am responsible for developing a positive relationship with parents. We need parental support from teachers and we need children to take on the responsibility for their learning. Parents and teachers must work together to set up a learning system that extends into the home and will put them in touch with every area of their child's growth and development...

"Marcy is a skilled and knowledgeable teacher. She demonstrates excellent and well developed communication skills. Her interaction with students is of high quality. Marcy's classroom management and organizational skills are excellent. She has excellent rapport with her students and their parents. Many of Marcy's former students stop by her room daily to say hello and chat."

—Elaine Rusk, Kindergarten Teacher Kathleen, 1995

"I believe fair and consistent discipline is conducive to good learning and creates a pleasant environment. This means a classroom characterized by politeness, cooperation, mutual respect and shared responsibilities. I try to establish a calm, orderly working environment ...

"I enjoyed my visit to your classroom on Tuesday, September 24. You have a calm way of communicating your expectations to the children. It is obvious the children enjoy your class and you as their teacher."

—Myron Peterson, Assistant to the Principal, 1991

High Expectations For Students

"I have high expectations for my students, therefore I want to teach them as much as I can in the allotted time. Consequently, it is my responsibility to prepare daily lesson plans, to make referrals and to assess children on material covered. ...

"I just reviewed a set of math papers that your class had completed. They were picture perfect. Your students must be very skilled in this area for habits such as these to develop.

—Glenn Cyr, Principal, 1988

Personal Background

The daughter of Clifford and Jeanette Roiseron of rural Newfolden, Marcy was an honor roll and National Honor Society member and graduated from Marshall Country Central high school in 1977 among the top 10 scholastic students in her class. She received her AA degree from Northland Community College in 1979 and her BS degree cum laude with concentrations in reading and history from Bemidji State University in 1981. She was a President's List and Dean's List student at Northland and BSU.

She became a first grade teacher in Karlstad in the fall of 1981 and taught there until 1985. In the 1985-86 school year she taught third grade in Karlstad, then moved to Thief River Falls when married to Dr. Craig Mickelson, an optometrist at Northwest Eye Center, in 1986.

Marcy taught fourth grade in Thief River Falls in 1987-88, was a substitute teacher in 1989-90 and has taught fourth grade full time since 1991.

Vocabulary Enhanced

"One learning activity we do in our classroom is word-a-day vocabulary enrichment," Marcy said. "I use it to help children acquire a stronger speaking vocabulary and a better understanding of the meaning of words heard around them. I believe word-a-day creates interest in words and how fun, exciting and interesting they are to us in our everyday lives. Through vocabulary enrichment my students learn to appreciate the magic of words ...

"Mrs. Mickelson is an outstanding teacher! She has reached many students during her career so far, including me. She had us look up a word of the day where the students took up the word given in the dictionary every night after school and had us the definition the next morning. ...I am very thankful for her people skills and her ability to be at these days, and some of my fellow sixth graders don't even know what a dictionary means!

—Kylie Rogalla, former student

Student Activities

Student activities in my classroom include individual and group reading, math, spelling, creative writing, poetry, daily language and geography, experiments, projects, computer, reports, art, biographies, maps and charts, field trips and many other hands-on cooperative learning experiences. I want to challenge every child to his or her full potential and to let them slide by. I want them to feel they are capable of good work.

Where in the world is Jamaica? Fourth grade students in Marcy Mickelson's room at Challenger Elementary and Preschool know the answer to that question. Katie Olson (left) and Ashley Halbasch get a first-hand look at a map of Jamaica on a poster about the country. Mrs. Mickelson is Teacher of the Year for School District 564 this year.

While Peter Iha (second from left) allows his pet lava bird "Fackles" to perch on his shoulder, Corey Scott (right) looks up information about that type of bird in the bird identification book. Also pictured are Tim Molsted (left) and Bryce Bulstad. Mercy Mickelson's fourth grade class uses ornithology (the study of birds) as its life science study.

Geography takes on a new meaning when items from the country being studied can be handled, viewed and studied. Miniature hat, tambourine and Banoco figurine as well as a poster interest these students in the fourth grade class of Mercy Mickelson, Teacher of the Year for School District 564. Left to right are Eryn Clow, Carl Herbott and Becky Lehrer.

Working on dividing by two-digit numbers, students of Mercy Mickelson use the white board in the classroom at Challenger Elementary and Preschool. Mrs. Mickelson is Teacher of the Year for School District 564. Students working on problems (left to right) are Becky Lehrer, Jenna Owen and Dane Froiland.

"In the classroom, Ms. Mickelson challenges each child to do quality work and to stretch their imagination to the greatest extent possible. Her multisensorial techniques and a knack for modeling excellence stimulate children to always strive for their very best.

"It has been my observation that Ms. Mickelson possesses numerous qualities of an outstanding educator. Most importantly, Marcy loves children and cares very deeply for each of them. I have watched her gently relate to children with the utmost compassion and understanding. Her soft and gentle voice carries a strong message. I really care about you."

—David V. Hedin, Assistant Principal, 1995

"My career goal is to remain an elementary teacher. At this level children can be influenced to the greatest degree to develop and become motivated, self-reliant and responsible. This foundation will help in promoting their educational development and in their everyday lives."

"In Marcy's classroom there are no failures. Everyone wins, whether students, staff or parents."

—Tom Bevan, School Social Worker, 1992

The Times

John P. Mattson
Publisher

Marcia Lundin
Editor

David Hill
Associate Editor

Mike Lundgren
Sports Editor

Elizabeth Krishna
Reporter

Denise Laymon
Sales Representative

Jeff Zbestik
Advertising Representative

PRINTED WITH SOYINK

Printed on Recycled Paper Containing at Least 20% Fibers from Paper Recycled by Consumers

(USPS 027-360)
(ISSN 0750-3883)

Published weekly every Tuesday by Thief River Falls Times, Inc., 324 Main Avenue North, Thief River Falls, MN 56701-1906.

SUBSCRIPTION RATES
Payable in Advance, Including Sales and Occupational Taxes. $24.00 Per Year
All Other Addresses within Minnesota
All Zip Codes ..... $28.00 Per Year
Elsewhere in the U.S.A. ..$48.00 Per Year
All Mail is Mailed in U.S.A.
U.S. Armed Forces ..$20.00 Per Year
Student Rate, 9 Months ..$20.00 Per Year

Second Class Postage Paid At
Thief River Falls, Minnesota 56701

POSTMASTER:
Send Address Changes To:
The Times
PO Box 100
Thief River Falls, MN
56701-0100

The Times is published in conjunction with the Northern Watch, which is published weekly every Friday.

The Times is the official newspaper for Pennington County. Cities of Thief River Falls, Goodridge and St. Hilaire; School Districts of Thief River Falls 564, Northwest Vocational Cooperative Center 990, Newfolden 441, Goodridge 561, and Plummer 628.

The Times shall not be liable for slight changes or typographical errors that do not lessen the value of an advertisement. The sole liability for other errors or omissions in connection with an advertisement is strictly limited to publication of the advertisement in any subsequent issue or the refund of any monies paid for the advertisement.

The Times

324 Main Avenue North
P.O. Box 100
Thief River Falls, MN 56701-0100

Telephone: (218) 681-4450
Fax: (218) 681-4455

INKCREDIBLE
PRINTED BY
The Times
Minnesota 1912

Items from India are on display in the fourth grade classroom of Marcy Mickelson during the study of that country. Mrs. Mickelson is shown with Danielle Davis (left) and Ashley Stenseth. Finding information on India in a copy of National Geographic magazine. Mrs. Mickelson has been selected by the Thief River Falls Education Association as Teacher of the Year. She and her husband, Dr. Craig Mickelson, have traveled to India, Hong Kong and Singapore on a Volunteer Diplomatic Services to Humanity trip. "I believe we as teachers should bring an awareness of other cultures into our classrooms. Through our travel we gained an appreciation for our own country and experienced life in a different part of the world," she said.

Experiments on magnetism and electricity are conducted in the physical science program of Marcy Mickelson's fourth grade class at Challenger Elementary and Preschool. Watching this experiment are (clockwise from left) Sacky Lehrer, Reed Waterworth, Dana Froiland, Jenna Owen, Eric Leister and Ryan Forney.

Remembering past times and sharing the memories with others is one of the objectives of the literature program used in Marcy Mickelson's fourth grade classroom at Challenger Elementary and Preschool. Working with Mrs. Mickelson on "A Camera in the Attic," a play set in 1875, are students (left to right) Colt Bergeron, Carl herbott, Ashley Bergeron, Erin Steve, Bryan Sorvig and Beth Beito.

Biographies are studied by fourth grade reading students at Challenger Elementary and Preschool. Each of the students selects a person of his or her choice, reads about that person and then writes a report. Standing in the photo above are Kyle Gerardy, teacher Marcy Roerson, 1995 Teacher of the Year for School District 564, and Eryn Clow. Seated in the media center of the school to read and work on their reports are (clockwise from left) Layne Keushegen, Becky Lehrer, Kelsey Holten, Katie Olson and Ryan Forney.

"Word-A-Day" is one of the challenges presented to students in the fourth grade classroom of Mercy Mickelson, Teacher of the Year for School District 564 of Thief River Falls and St. Hilaire. Students are given a word to look up in the dictionary and report on the following day. Mrs. Mickelson assists Eryn Clow with making her report. Students working (left to right) Temi Molskness, Eric Leister and Colt Bergeron. Some of the words which have been researched and reported on this year are posted in the background.

TRF Centennial committee promotes "Adopt A Banner"

Thief River Falls Centennial Committee is promoting an "Adopt a Banner" campaign. The banners will have the Thief River Falls Centennial Logo on them. Business and brackets can be "adopted" for $100 each, with the company name, name of the business or organization imprinted on the bottom of each banner. Each banner is about 30 inches by 80 inches.

Banners will be put up by January 1996, and will be installed on the Main Avenue Bridge, entering the City of Thief River Falls, creating a visual attraction for residents and visitors. Present banners will be stored for two to three years to be reused when the Centennial banners are taken down.

The deadline for ordering a banner is June 1st. For more information visit the Thief River Falls Chamber of Commerce at 681-3720.

10 HOUR SALE

THURSDAY, JUNE 1ST
10:00 A.M. TO 8:00 P.M.

25% TO 60% OFF
OUR ENTIRE STOCK

25% OFF
ALL REGULAR PRICES

TAKE AN EXTRA
25% OFF
ALL SALE PRICES

SPECIAL BONUS FOR 10 HOURS ONLY!
All Suits & Sport Coats On Sale
At 25% to 50% Off
Take An Additional 10% Off Sale Prices
Save 30% to 60% Off Regular Prices

Bjorkman's
681-3232 Thief River Falls

Shots p. 6
Marshall County Nursing Service offers the third several immunization clinics for June

Community Focus

Join the group p. 7
Friends of the Library widen's group encourages, wishes to improve their writing skills.

Andrew McCauley is a graduate of NCC at age 17

by Elizabeth Renfrow
Times Reporter

Graduation, whether from high school or college, is an event in a person's life that occurs once or twice at most. That's what Andrew McCauley did. On Friday, May 26, Andrew graduated from Northland Community College in Thief River Falls and long days later graduated from Marshall County Central high school in New Solum.

Andrew has lived in New Solum much of his life, having moved there in the third grade. When he and his mom moved to Thief River Falls, he was going into his junior year. Andrew didn't want to graduate high school with a bunch of kids he didn't know, so he decided to take advantage of open enrollment and early entry programs. He registered as a student at Marshall County Central high school and Northland Community College that his junior year, and graduated from both colleges at the same time.

Andrew says that his classmates didn't know that he was so young. They assumed he didn't need to be in school.

"Most people see you there, they think you belong there and you don't said Andrew. "But not that different, which is nice."

A few of his classmates at NCC are aware of his young age. In fact, at graduation rehearsal one of the students with a sense of humor heckled, "You're too young to do this!"

Andrew's family was very supportive of his decision. In fact he got a lot of advice from them. His sister took some classes at NCC and his brother attended NCC. his senior year. Andrew also points out that his principal was very supportive and the kids at MCC don't treat him any differently.

The classes at NCC served as a nice transition from high school to college. The small class size and one-to-one time with teachers is something that is not common in the college level. Andrew comes across as very grown up.

When asked if his maturity is the result of attending college or if he'd just always been mature for his age, he replied, "Maybe a combination of both."

College classes offer a blend of freedom and responsibility, Andrew learned. Students work a lot on their own, and teachers don't constantly remind students of their assignments. Students are responsible for keeping track of what they have to do. Class all day long stretches in college don't have to stick around school for a while half-and-hour or so the bell rings now and then he drove up to Newfolden to visit the school during lunch hour.

His first year at NCC, Andrew took most the classes required for high school graduation and college graduation. This year, he was able to take some fun classes that aren't available to most high school students. Some of his more unusual classes were: bowling; music, meditation and leisure; introduction to recreation; photography; and golf.

"I liked golf so much I'm thinking about taking it next year," he remarked.

Andrew is pretty low-key, but he does have some interests. He likes to write music, he is very selective about the message contained in the lyrics. He wants positive messages in his music. Andrew also enjoys reading. His favorite books are collections of are Calvin and Hobbes cartoons. He is also a big fan of David Letterman and admits he stayed up late during finals week watching Dave instead of studying.

Besides starting college at age 16, Andrew has attended school under some other strange circumstances. A few years ago, there was a fire at a high school in Newfolden and while the damage was being repaired students attended classes at various locations. He recalls that he had to walk across town to get from one class to another, usually enduring in a few snowball fights along the way.

Andrew was in the middle of a snowball fight when his mother, who was doing some work for the school, hollered for him to throw a ball throw to her. Just as Andrew was about to throw the snowball, his Spanish teacher, Mrs. Dahl informed him that if he threw the ball, he would have detention. It was too late, he'd already thrown it. So Andrew served detention for throwing a snowball at his own mother.

When Mrs. Dahl went on six week maternity leave, Andrew's sister, Elise, was the long term substitute. Luckily she and Andrew got along well, so the only problem was that it took Andrew the first five weeks to get used to calling her Miss McCauley.

"It hasn't sunk in that I'm graduating," Andrew said one afternoon before he left **Northland Community College. Now that school is out, Andrew can put his books aside for a while. He is taking a year off from school and will work in building maintenance at a Christain camp called Honey Rock, but he will always find time for Celvin and Hobbes.**

Andrew is very close to his family. He and his sister and brother have grown very close. Of course, they had the typical childhood sibling rivalries, but they have gotten beyond that. His brother Eric is his best friend. His mother Helene and his grandparents have been a big influence in Andrew's life. When they first moved up to Newfolden, his family lived with his grandparents. "It was like a wonderful free for all. Time no really loved following around Grandpa. He often goes to Newfolden to visit his grandparents.

Now that summer is here, he plans to take some time off from school. He has been hired to work in building maintenance at Camp Honey Rock in Wisconsin. He worked there for two years in high school and absolutely loves it. He doesn't know much about maintenance, but knows he will learn along the way.

"It should be an experience," said Andrew. "It's going to be a great time."

Andrew McCauley had to buy two graduation gowns this year. He had hoped Northland Community College and Marshall County Central would require the same color robe, but had no such luck.

Thief River Falls Area SCHEDULE OF EVENTS

Wednesday
Bacalaureate service for Goodridge seniors at 7:30 p.m. at the Goodridge Community Center.

Thursday
Writer's Group meeting at Heritage Center 7 to 9:30 p.m.

Friday
Aladdin and his Magic Lamp at Roseau community school auditorium at 7:30 p.m.

Saturday
Aladdin and his Magic Lamp at Roseau community school auditorium at 2 p.m.

Monday
WIC Clinic at Redeemer Lutheran Church call 1-800-223-1591 or 1-218-253-2125 for more information.
Family and Friends Support Group for those caring for elderly persons will meet at Our Savior's Lutheran Church in Warren at 10 a.m.

Tuesday
Foot Care Clinic at Newfolden at 10:30 a.m. call 874-6900 for appointment.
Class of 1975 class reunion meeting at 7 p.m. at the Elks in Thief River Falls.

IT'S OUR BIG 17th
BIRTHDAY BLOWOUT!
THURS., FRI., SAT.
3 DAYS ONLY!
17% OFF ALL FABRICS
June 1, 2 & 3
TIGERSHARK
STORE HOURS
Mon.-Fri. 9:30 to 6 Sat. 9:30 to 5
THURSDAY JUNE 1st ONLY!
Register To Win A TIGERSHARK To Be Given Away At The American Legion
Annette's Fabrics
Sewing Machines
218-681-2581
212 3rd Street East
Thief River Falls, MN 56701

Foot care clinic at Newfolden

Appointments are now necessary for foot care. To make your appointment, call Marshall County at 874-6900. The Foot Care Clinic is scheduled for Newfolden area residents on Tuesday, June 6, at the Elk's Club in the Newfolden Building. Nurses from Marshall County Nursing Service will soak feet and trim nails. There is a 50 charge per person.

ACE Hardware Bridal Registry
Free Gift For Registering!
Fri. June 2nd — Sat. June 3rd
Sat. June 10th — Sat. June 17th
Sat. June 24th — Sat. June 17th
Sat. June 17th — Sat. June 24th
Sat. June 24th — Sat. June 17th
Sat. July 1st — Sat. July 1st
Sat. July 8th — Sat. July 1st
Toasters, Power Tools, Hand Tools, Chisels, Chicago Cutlery, Thermometers, Flin Lock More!
REDICULOUS DAZE
20% OFF
Regular Priced Merchandise
SALE EVERYDAY!
Only 3 Days Only!!
Thurs. June 1, Fri. June 2, Sat. June 3
BARGAIN RACKS ON "SIDEWALK"
Mr. Duanes
681-1946 Thief River Falls

Your Times Advertisers care about our Community - Show you care - Shop with them.
Graduation Gifts!
◆ Watches
◆ Clocks
◆ Black Hills Gold
(14 Karat Gold)
◆ Chains, Earrings
◆ Crystal Gifts
◆ Diamond Studs
(Diamond & Gemstone)
◆ Pendants & Earrings
◆ Collectibles
Free Engraving On Watches, Money Clips & Key Chains (purchased here)
Sign Up For Our New... DIAMOND EXPRESS CLUB!
Fountain of Jewels
"THE ULTIMATE FINISHING TOUCH"
309 Labree Ave. N. • Thief River Falls • 681-3702

Melanie Bakken and Roland Burger were united in marriage February 4 at Chisago Lakes Lutheran Church, Center City with Reverend John Voelker presiding over the double ring ceremony. Parents of the couple are Melvile and Merilys Bakken of Thief River Falls and Allen and Sandy Burger of Lindstrom. The couple is currently residing in Lindstrom.

BIRTHS

Northwest Medical Center reports the following births since last week's edition of The Times:

On May 22, a baby girl was born to Jeffrey and Valerie Shattler of Thief River Falls. She has been named Brenna Leigh.

On May 22, a baby boy was born to Dale and Erica Opdahl of Thief River Falls. He has been named Austin Dale.

On May 22, a baby girl was born to Rodney and Darlene Zutz of Red Lake Falls. She has been named Presley Marie.

On May 22, a baby girl was born to Mark and Susan Lee of Hallmarc. She has been named Sheena Robbin.

On May 25, a baby girl was born to Brian and Corine Berdahl of Red Lake Falls. She has been named Rachel Jean.

On May 25, a baby boy was born to Steven and Jennifer Olson of Thief River Falls. He has been named Samuel John.

These ladies all competed in the Senior Spelling Bee at the Heritage Center on May 24. They came from all over the region to compete from the chance to represent the region at the state competition. The contest was sponsored by Northwest Area Agency on Aging.

ON MY MIND

Kim Chadwick-Quade

Sticks And Stones, Sand And Water

It must be a boy thing. That's the only excuse I can think of for what happens at my house when springsummer and fall finally start to get together.

Before I go any further, I'm not being sexist about these seemingly-boy-like traits. But I don't have any girls, so I don't know if all the same is true. I do, however, have friends with boys this age; they see the same behavior at their homes.

As soon as the weather allows we outside play, my son acquired a branch collection. This contains an assortment of tree appendages. Because I'd prefer not to have sticks in the house, I find them in other strategic locations: gifted in the garage, laying on the front porch and strewn around the front yard.

I see what attracts him to the tree branches. They can be used as weapons, they can be used as tools, they can be used to stir up other items like swingsets, trees, garages, sequoyas and anything that gets in the way.

These sticks are collected from neighbors' lawns or on walks into the woods. He comes home lugging an armful of sticks to add to the collection.

At first, I thought I was alone in dealing with a boy's propensity for collection. Until I visited a friend's house; I breathed a sigh of relief when she began fishing branches out of the toy box.

My son is possessive with his sticks. He doesn't want anyone to take them out of the yard, although that would be fine with me. By summer's end, the stick collection should be large enough to create a spectacular bonfire.

Another collection that is growing quite extensive is that of sand. Wherever he goes, we travel, you can bet he has some quantities of sand in his pockets. "I collect rocks," you know." Often the rock status is elevated to that of gold. Judging by the size of the "gold" piles, I could probably buy the Mall of America.

The rocks, too, are spread throughout the yard. Some are in the flowerbeds of the car, in a cup on his dresser, lined up on the back steps and displayed on a shelf in his "clubhouse." The rocks that don't find a way out of his pockets find a way into my washing machine. Then at least he has clean gold.

Another item that frequently visits the washing machine is sand. I believe little boys attract sand magnetically, like dirt. Wherever there's sand, or something similar, there are boys. My son digs in it, scoops in it and practically rolls in it.

And, in a mystery why there are no sand bills in the sashes at the end of the summer." It all makes its way into the house in the shoes, socks, pockets, pants and hair of a little boy.

Water holds the same attraction. Any water is draw. Lakes, river, slough, big puddle, stagnant little puddle, pools, outdoor faucets, buckets of water. The first thing I say on a mother is, "Whatever you do, stay out of the water."

The only word the boy hears is "water" and minutes later my son's shoes and socks are ruined. I don't know how he does it. It just happens. The boy's body, I guess. I mean, I just tell us, I say, "Don't fall, don't get wet, don't run get around water – and that's enough it. As much as they love water, they're getting them to take a bath.

These stains seem to be included in many boys, just like that of climbing trees. During one of our walks, my son pointed out to me that him how to climb trees when he was little.

"No," I said. "I think that's just something you learned all by yourself."

"Why?" he pondered.

I replied. "I don't know, son. I don't know. It must be a boy thing."

Scott and Nowacki to wed

Julie Scott and Randy Nowacki along with their parents, Floyd and Iris Scott of Moore, MT and Ray and Lillian Nowacki of Stephen, are pleased to announce their engagement.

Julie is a graduate of Moore High School, Moore, MT and Concordia College, Moorhead. She is currently employed at Digi-Key Corporation, Thief River Falls.

Randy is a graduate of Stephen High School and Northwest Technical College, Thief River Falls and is employed at American Family Insurance, Fargo, ND.

A July 8 wedding is planned for St. Leon, Lewistown, MT.

Campanula garden club held May 12 meeting

Campanula Garden Club met at Bernice Knutson's apartment on Friday, May 12.

Ruth Holms opened the meeting with all reading the club creed. Secretary Sylvia Pomeroy gave the report and Marie Fischer gave the treasurer report and Bernice Knutson, the good cheer.

Marie Fischer presented on gardening in containers. Container growing plants are easy to care for. They require no weeding, just some feeding and regular watering and good drainage. Plants, flowers, fruits, vegetables, vines, shrubs and trees can grow in anything that will hold soil, such as, boxes, bowls, tubs, plastic pails and clay pots.

Each member gave a short report on flowers that were growing in flower beds this spring. A plant and seed exchange took place afterwards.

Larson earns masters at UND

Kristen (Freeman) Larson, daughter of Hal and Diane Freeman of Thief River Falls received a Master of Public Administration degree from the University of North Dakota in Grand Forks at commencement exercises May 14.

Winners of the Senior Spelling Bee which took place Wednesday, May 24 are Marcella Gomorowski, third place; Hazel Ollie of Plummer, runner up and Sylvia Kukowski of Badger, first place. Sylvie will represent the region at the state competition.

Women of ELCA convention

The Synodical Women's Organization of the Northwestern Minnesota Synod, Evangelical Lutheran Church in America will hold its eighth annual convention in Fergus Falls on Tuesday and Wednesday, June 13 and 14.

"Send me Lord," is the convention theme. The convention will take place at First Lutheran and Bethlehem Lutheran Church in Fergus Falls.

In addition to the business session, Bishop Arthur Rosenwald will lead a Bible study. Keynote speakers are Elizabeth Eggert and Patricia Jones representing the churchwide organization. Featured at the Tuesday evening banquet will be "Sounds of Joy" with greetings from Jan Peterson, National President of the Women of the ELCA and Sabyshiv Bunda, Director of Women's wing of the ELCA in Andra, India.

Attending the convention will be delegates and visitors from 296 churches in the Northwestern Synod.

Open House
for
Ruby Knutson's 80th Birthday
Saturday, June 3rd, 2-4 P.M.
Heritage Center
Hosted by daughter Marie Grove, Klaus Grove, & Vivian Prosbyski.
All Friends and Relatives Welcome!

THANK YOU!!
The sixth grade teams at Franklin want to thank all those who contributed to the success of the Minnesota History/Science Trip to the Allies.

Clearance Sale
At
Thief River Falls JCPenney
30%-50% OFF
"ORIGINAL PRICES"
GREAT SAVINGS ON SELECT APPAREL AND ACCESSORIES THROUGHOUT THE STORE!
Ladies - Men - Children - Home
JCPenney
Thief River Falls
STORE HOURS:
Monday - Friday 9:30-6:00
Thursday 9:30-8:00
Saturday 9:30-5:30
Sunday Noon-4:00

Rob and Jennifer Jorstad have a girl

Brady Donald Jorstad is pleased to announce the birth of his sister, Leigh Sharon Jorstad, born April 19, 1995 at Northwest Medical Center and was 19 inches long. She is the daughter of Rob and Jennifer Jorstad. The family is living in Gelnhaiser, Germany where Rob is stationed as an Army helicopter pilot.

Raleigh's grandparents are Marilyn "Tiny" Jorstad, Don and Pat Jorstad, all of Thief River Falls and Mary Anne Francis and Brett Francis, both of Lacey, WA. Her great grandparents are Gladys Odegaard of Thief River Falls and Florence Cronin.

Raleigh is the second girl born in the Jorstad family in 84 years.

SPEAKING OF

Sherri Lutemaier

A Cure for the Crabbies

[illegible]

Congratulations Brad!!

Congratulations on your graduation from Royal Pest Control. Brad has been a valuable employee for us for many years. We wish him the best of luck in his new career.

Sincerely,
Royal Pest Control

OUR ADVERTISERS SAVE YOU MONEY!

Happy "Sweet 16" Kia Beth

Love From Your Grandma & Grandpa

Happy Birthday Renae! You're 1/4 Of A Century Old.

From The Other 2

HOOD HOPPER
IT'S HERE!
Radio Shack
AMERICA'S TECHNology STORE
CONVERTIBLE FILM
Hood Hopper Model 2000
Limited Quantities Available

Busy month for Northwest Medical Center Auxiliary

Northwest Medical Center Auxiliary welcomed two new officers and two new trustees at its April 26 meeting held at Bailey's Restaurant.

The new officers are president Sylvia Gaudette, vice president Carolyn Mutton, board members Annabelle Cappetti, Rita Fiorello, and Betty Brisch, vice president H.C.A. Maxine McLaren, Haddam Area Nursing Home administrator Sharon Hughes and volunteer director of Hubbard Park Lois Thompson.

The Auxiliary special branch was held at the Heritage Center April 27. Pies were an added treat based voluntarily at the hospital.

The auxiliary Spring meeting and dessert luncheon at Redcoats Restaurant in Middletown, May 17, honored people who gave a gift to the Donation Vases of Greenhouse, Day Baskets, Thrift Room Falls, Jewelry Women, Thrift Room Falls and Richel Dinsmore. Thrift Room Falls checks for $8,000 were presented to Dick Spaulding for a scholarship fund and for the foundation.

Martha Wiesemann, a hospice director, spoke on hospice. New board members were elected. New officers are: Evelyn Mynum, president; Annabelle Cappetti, vice president; Betty Brisch, secretary; Rita Fiorello, treasurer; Sylvia Gaudette, parliamentarian; Carolyn Mutton, Joanne Vacaro

OBITUARIES

Obituaries

Vernon G. Noiserman, 79
Clarence V. Hanson, 65
Amelia Bjerken, 92
Emma Peterson, 90
Robert Dolage, 56
Earl Dalzell, 67
Ed Overton, 84

Pearl Dalzell, 67

Thief River Falls — Pearl Dalzell of Thief River Falls died Friday, May 26, 1995, at her home. Services will be at 10 a.m. Saturday, June 3, at the Evangelical Free Church. Thief River Falls. Visitation will be 1 to 8 p.m. at Oakwood Funeral Home of Thief River Falls.

Amelia Bjerken, 92

Thief River Falls — Amelia Bjerken died Thursday, May 25, at Oakland Park Nursing Home, Thief River Falls.

Graveside services were Saturday, May 27, at 2:30 p.m. at the Green Earlstad Home Chapel in Thief River Falls with Rev. Dennis Hedstrom officiating. Interment was at Sinking Cemetery, Viking township, Pennington county.

Amelia Bjerken was born November 9, 1902, in Rushford, Houston County, to Ole and Ellen Reiddle. She was baptized in the Lutheran faith and on February 4, 1917, she moved with her family to Nelson County, ND. Amelia was confirmed August 17, 1917, at Dalton ND.

She was married in marriage to Harold Bjerken on Nov. 1, 1930.

Rushford, Minnesota, home. Survivors include her husband, Harold, of the home; two sons, Vernon of Thief River Falls and Lloyd of Bismarck, ND; two daughters, Marlene Mattson, Ludwig and Oscar Sivers, Emelia Bandelier and Alma Rude; seven in-law, Roy Kraemer and Gary Mesler, daughters-in-law, Elide Hanson and Ruth Ravmagard, a grandson-in-law, great grandson-in-law, great great grandaughter, Elizabeth Sinsky and a great great grandaughter.

Pallbearers will be Ronald Hanson, Ronald Bjerken, Lloyd Bjerken, Lloyd Bjerken, Jr., Ronald Bjerken, Jr., Ronald Bjerken, Jr., Ronald

Boyer tells of flying during World War II

Editors Note: This is the second installment in written memories of World War II pilot Robert Boyer, who earned 20 of his 35 combat missions in the Pacific theater.

By Jack Boyer

Shortly after ship-up we were shipped to the island of Corsica. While in Corsica we were assigned to the mission of southern France. All our missions were from Italy and right in about four to the morning. We were not allowed to use parking lights and the only thing you could see of your leader was the flame from his exhaust. This was a new experience in flying.

It was a least 250 miles of water to the French coast, and there was only one small English rescue boat in the Mediterranean sea. Thus, if we had to ditch or go the plane is running rough when we cross over land we will land in parachute like hell. It was the same going back to the island. Talk about being pretty nervous.

Very Hit Tail Chewed...Literally

Corsica, being very back-ward, we had no landing lights. Some flares were used. The runways was very narrow and made out of compacted steel with much mud on the sides. Landing was one right behind another. The plane in front of me got off the runway and stuck in the mud. I managed to get mine stopped, but the plane behind me could not stop quick enough and he chewed up my plane to one foot behind my back. I frantically tried to get out, but things happened too fast. That was one of my many lucky days. I had many. That's why I do not appreciate flying today. Im afraid all my luck is used up.

I believe I am fortunate in a way. If something happened to me I never participated in any excuse, nothing serious happened to me I was lucky. I was passed over for 40-mission tours.

One of the beautiful sights in Corsica was a snare-drum twin-engine pool up in the mountains that we used to go up to cool off in and take a dip. Showers were never heard of.

Germans In Retreat

After a few weeks we were shipped to southern France and shared near the city of Marseille. For a while there was a lot of confusion, with the Germans retreating so fast and the American chasing them. There were no specific Lines grid to hit. We were sent out to hurt and destroy anything we could find. We would dive and strafe anything that looked like vehicle. There was a time or two that we hit our own troops. We would make a run and up would come the brown stuff, and we would frantically call I am sorry we killed or wounded some. That would bother me very much.

After about two weeks in Marseilles we were sent to Lyon, France. There we would dive bomb, strafe and support the ground troops. While we were flying from there I would see many V-2 rockets being fired by the Germans toward England. At that time I had no idea what they were and wondered why we weren't directed to hit them as targets. It makes you wonder about the intelligence corps.

We were always informed about English and American jets you don't shoot at them. I never saw one, but there were German jets in the sky every day.

Meeting With a German Jet

On one mission I was leading a flight of four with the Germans showing everything they could do on us. We came down on the ground and I could see our tail wagon by four small jets. I pulled out of the dive and started up at a straight behind a German jet. I told the other two to attack it with me and we shot them. I saw one's skin, dropped full flap, hit the ground hard and slammed on the brakes. I told the other two to do the same and they did land safely.

We didn't know where we were but all of a sudden a couple of tanks and armored vehicles came across the field. Seeing they were American I said I wait was we landed. We had hit all of the others shooting at us. I kept going straight and was going a steady burst of lead in front of me. I didn't want to hit our guys. It let my guys out for two or three seconds and he was gone in between that time. I was going 400 miles an hour and he disappeared out of sight or four seconds. I was in a dive and I was in trouble. I pulled my stick back and he was gone. I could have been the first pilot to shoot down a German jet. I called the group back together and we continued on our mission.

Confusion In The Clouds

One day, while we were stationed in Lyon, France, we were sent on a mission into Germany to hit targets such as airports, trains and whatever we could find. As we finished the mission and started home as we were confronted by a solid overcast that was 20,000 feet high. We had to fly over part of the Alps going and I knew we had to cross them again on our way home.

Suddenly there was total confusion in the solid overcast. The noise of the plane was barely audible. Some guys missed up and some flyers stayed right on my tail. Suddenly I was passed over by two or three fast planes on. As he went by the problem was that difficult.

I blasted the rear bell and started up. I was at 4,000 feet. I was at 4,000 feet. I knew from school that the Alps were 17,000 feet. I told the two flyers to stay right on my tail and I was going up to 20,000 feet. They followed and we wave around up there until I saw an opening in the clouds. I dived for it and we came out in the valleys of the Alps. We had to fly at stalling speeds to be able to maneuver in the valleys.

(To Be Continued)

Diamond D's burns down

Diamond D's restaurant in Shelly burned to the ground on Sunday morning. That's left, according to Ed Thompson, the chief, is part of a wall and the basements.

Thompson said they received a report of a fire at the restaurant at 1:08 am. Sunday, May 28. When they arrived it was pretty much involved, he said.

Thompson said he was thankful that Goodridge and Middle River fire departments also responded. Over 30 firefighters at the scene.

In fighting the fire, Thompson said they drained the city's water tower. Thompson said they used about 70,000 gallons of water to fight the fire.

Cause of the fire has not been determined yet. Thompson said it is being investigated by the sheriff's department and state fire marshal's office.

The restaurant is owned by Denise Colby.

Party after graduation at Elk's club

Are all you high after graduation? Well, you should be! Come on down to the Elk's Club on Sunday, June 4 from 2-6 p.m.

There will be a buffet and cash bar. Tickets are $5 each. Anyone who is a member of the Elk's Club or a guest of a member is invited to attend.

Landing Behind A Cranberry

Safety camp for youths starts June 6

Nominations sought for County Farm Woman of the year

Nominations for County Farm Woman of the Year are being sought in Northern, South Central and Southeastern Minnesota. If you know a county farm woman who is an outstanding leader in her community, please nominate her for this award.

Agri-Women Public Relations Coordinator Rae Dressler is seeking nominations from county farm women who are involved in their churches and related activities, involved in agriculture, involved in 4-H, active in Extension Homemaker groups, involved in Farm Bureau, active in other community organizations, or involved in other community service.

Nominations should be sent to Dressler at 1 Wheaton Lane, Mankato, Minnesota 56001, with a short, brief summary of why she should be selected.

Dressler says each County Farm Woman of the Year is also a candidate for the Red River Valley Farm Woman of the Year, which will be announced at the annual "Harvest of Knowledge" Agri-Women Conference, October 27, at Grand Forks, ND.

Dressler says this is a real opportunity to recognize the time and energy women give to the farm.

6.15% Interest.

Appreciate The Value Of Your Home!

Many homes are good sound buildings but the basic and only way some homes are not comfortable. Kay Wedul-Steiger

THE KAY WEDUL-STEIGER TEAM
Realty Executives
Office (218) 681-7400
Home (218) 681-3400

OUR ADVERTISERS SAVE YOU MONEY!

GOING OUT OF BUSINESS SALE

Barlow Furniture will close its doors forever on Monday, June 5th at 8 p.m.!!

THE FINAL 7 DAYS!!!

Tues., May 30th 9:00 A.M. - 6:00 P.M. | Wed., May 31st 9:00 A.M. - 6:00 P.M. | Thurs., June 1st 9:00 A.M. - 8:00 P.M. | Fri., June 2nd 9:00 A.M. - 8:00 P.M.
Sat., June 3rd 9:00 A.M. - 6:00 P.M. | Sun., June 4th 12:00 - 5:00 P.M. | Mon., June 5th 9:00 A.M. - 8:00 P.M.

NO REASONABLE OFFERS WILL OR CAN BE REFUSED!!!

RULES OF SALE
• All items sold as is
• All sales final
• No cash refunds
• Manufacturer's warranties honored
• Delivery available
• Factory warranties apply
• All questions final
• First come - first serve

BARLOW'S FURNITURE
1629 UNIVERSITY AVE. • CROOKSTON • 218-281-2892

Bring Your Vans, Pickups, Trailers
Haul Your Own For The Best Buys!

SUPERIOR VALUE!

Model 225 L Gas Trimmer $299.95
• LowVib™
• 25cc
• Lifetime shaft & electronic ignition warranty
• 15 day trial-satisfaction guaranteed
Gas Trimmers starting at $99.95

Model 36 Chain Saw $219.95 SAVE $50
• 16" bar & chain
• 36cc
• Air Injection™ system
• Lifetime electronic ignition warranty
Model 51 Special $59.95 Chain, just $39.95 with chain saw purchase $329.95 SAVE $70

Model 61 Chain Saw $469.95
Electronic ignition, choke catcher, low weight and ergonomic design make the 61 ideal for heavy, frequent use.

SUPERIOR VALUE

No Down Payment – No Monthly Payments – Deferred Interest For Four Months

HARDWARE HANK - THIEF RIVER FALLS
Highway 1 & 59 North • 218-681-3999
Husqvarna
NOTHING COMPARES TO A HUSKY

Senior Meals

Thief River Falls

Your nutrition center is a place for meals and information and services for older adults.

Monday evening, June 5: Veal Roast beef, 1/2 cup whipped potatoes, 1/2 cup green beans, 1 slice bread, pineapple.

Tuesday, June 6: Pork Soup, baked potatoes, 1/2 c. corn, 1 slice bread, milk.

Wednesday, June 7: Spaghetti, meat sauce, Italian salad, 1/2 c. green beans, garlic toast, pumpkin bar, milk.

Thursday, June 8: Meatloaf, 1/2 c. baked potatoes, 1/2 c. peas, roll, pumpkin bar, milk.

Friday, June 9: Tuna Cold salmon, 1/2 c. boiled potatoes, 1/2 c. California mix, 1 roll, pudding, milk.

Lutheran Social service senior nutrition program will serve meals at the Heritage center at 101 4th East street Monday through Friday except holidays. Serving begins at 11:45 am. Reservations are to be made one day in advance. To make reservations call 681-2793 between 8:30 am and noon.

Meals On Wheels

Monday, June 5: Pork cutlet with gravy, seasoned potatoes, Brussels sprouts, mixed fruit, peanut cake, wheat bread with nutmargarine, 2% milk.

Tuesday, June 6: Sliced turkey, escalloped potatoes, seasoned peas, strawberry gelatin with whipped topping, white bread with nutmargarine, 2% milk.

Wednesday, June 7: Swedish meatballs with gravy, mashed potatoes, peas and carrots, apple cobbler with topping, wheat bread with margarine, 2% milk.

Thursday, June 8: Sliced ham, whipped potatoes with gravy, seasoned spinach, vanilla ice cream, white bread with margarine, 2% milk.

Friday, June 9: Baked fish with tartar sauce, lattice fries, seasoned peas and carrots, banana cream dessert, wheat bread with margarine, 2% milk.

Meals on Wheels will deliver meals Monday through Friday including holidays. For more information, call 681-4496 or 681-6061.

LUNCH MENU

Breakfast:
Monday, June 5: Milk, apple juice, Cheerios, Cheerios.
Tuesday, June 6: Milk, orange juice, cinnamon toast.
Wednesday, June 7: Milk, oranges, French toast, syrup.
Thursday, June 8: Milk, apple juice, Cheerios.
Friday, June 9: Milk, apple juice, Cheerios, cinnamon toast.

Lunch:
Monday, June 5: Homemade beef stew, carrot sticks, cheese and butter, fruit cocktail, milk.
Tuesday, June 6: Spanish rice, Mexican corn, fruit, milk.
Wednesday, June 7: Beef chow mein, steamed rice, oriental vegetables, fortune cookie, fresh orange, milk.
Thursday, June 8: Cream of tomato soup, cheese sticks, cottage cheese, pickles, sliced peaches, milk.

Northland Community College honored several people during commencement exercises at the college last Friday. It was the 28th and final graduating class at Northland Community College. In July the Technical College and Northland Community College will be officially merged into one school. Pictured above are the award recipients (from left, front row) Dennis Johnson, faculty member of the year, and Rosie Gustafson, staff member of the year; (back row) Dennis Bendickson, staff member of the year, Micah Stream, student of the year, and Steve Dalager, alumnus of the year.

Accidents reported to law enforcement

A few accidents were reported to law enforcement officers during the past week.

Accidents. On May 21 at 12:24 p.m. police received a report of an accident on Highway 32 at the Best Western access. Mary Evelyn Jodock, Grand Forks, ND, was driving a car south on Highway 32, and David William Varnell, Lac De Bonnet, Canada, was stopped in his car facing north on Highway 32. Jodock did not stop and collided with the rear of the Varnell vehicle. She was cited for inattentive driving. Damage was estimated at $800 to the Jodock vehicle, and $1,000 to the Varnell vehicle.

On May 23 at 7:16 a.m. police received a report of an accident at Third Street and Pine Street, Thief River Falls, was driving north on Pine Street, and John Lamont, Strandquist, was driving a bus north on Arnold Avenue when the vehicles collided in the intersection. The bus is operated by the Tri-Valley Opportunity council. Lamont was cited for failure to yield right of way. Damage was estimated at $500 to the bus. Damage to the Liedberg vehicle, was estimated at $1,200.

On May 29 at 12:19 p.m. the Marshall County Sheriff received a report of an accident involving a young child being run over by a vehicle at a residence in North Oslo, Mike Noel, Thief River Falls, was backing a car out of his garage. He didn't see the child behind passenger side of his car and ran over the child. The child was not injured.

Arrests. On May 21 at 10:45 a.m. Nicholas Noel, He was taken to Northwest Medical Center. The child only had a bruise on his arm.

Vandalism. On May 22 the sheriff's department received a report from a resident stating that someone had poured sugar in the fuel tanks of four of his tractors. The incident is believed to have happened sometime over the weekend while the tractors were parked in a Stephen residence.

Assault. On May 23 at 4:32 p.m. police received a report from a woman at a local hotel who said she had been assaulted. When officers arrived they found the woman with a bruised and swollen forehead. Witnesses stated that a man and woman were involved in the incident. The man left before the officers arrived. The woman was taken to the hospital and released.

Thefts. On May 28 at 12:01 p.m. police received a report of a theft of a tool box and a large number of tools from a house in the 400 block of Pine Street, Brooksville. No suspected entry was observed. Theft loss was estimated at $1,000.

On May 28 at 11:53 a.m. a 20-year-old male from Thief River Falls was cited for shoplifting at Hugo's.

Crashes. On May 23 at 6:49 p.m. the sheriff's department received a report of an accidental shooting in Huckabay township. A 12-year-old boy had been hit in the neck with a B-B which had ricocheted from a target a different youth had fired at with a B-B gun. The 12-year-old boy was taken to Northwest Medical Center and the B-B removed from his neck.

Consumption under age. On May 27 at 6:56 p.m. police responded to the 200 block of North Horace charged Ricky Alan Lenzer, consumption under age.

Thefts. On May 28 at 12:01 p.m. police received a report of a theft of a tool box and a large number of tools from a house in the 400 block of Pine Street, Brooksville. No suspected entry was observed. Theft loss was estimated at $1,000.

On May 28 at 11:53 a.m. a 20-year-old male from Thief River Falls was cited for shoplifting at Hugo's.

Crashes. On May 23 at 6:49 p.m. the sheriff's department received a report of an accidental shooting in Huckabay township. A 12-year-old boy had been hit in the neck with a B-B which had ric-

Rockstad to attend Georgetown "U"; wins NHS award

Nicol Rockstad, daughter of Gerald and Linda Rockstad and a 1993 graduate of Marshall County Central high school at Newfolden, will attend Georgetown University in Washington, DC, and has been named recipient of a National Honor Society (NHS) scholarship sponsored by the National Association of Secondary School Principals (NASSP).

An article in the May 24 issue of the Thief River Falls Times recently noted that Nicol would attend Bethany University. A news release sent to the Times from Bethany stated that Nicol had been selected to receive the Scholarship for Student Leaders. She has declined that scholarship, however, and opted instead to attend Georgetown University.

The scholarship she received from Georgetown is for $20,369 per year, renewable for three additional years for a total of more than $81,000. To qualify she met the high academic standards of the university and wrote three essays on various topics. Nicol will attend the university's School of Business and study pre-law.

According to Ron Paggen, principal at Marshall County Central, Nicol was one of 250 winners from a pool of applicants among more than 12,000 entries. Each high school chapter of the National Honor Society could nominate one member for the $1,000 scholarships.

Selection was based on the students' leadership, scholastic achievement, character and service. Nominees submitted a form outlining their participation in school and organizations, clubs, academic accomplishments, employment experience and community service.

Nicol is the daughter of Gerald and Linda Rockstad. In her academic work and service to her school and community," stated Dr. Timothy Dyer, executive director of the sponsoring NASSP, "She's a fine example of the outstanding caliber of young people in America's high schools."

While at Marshall County Central high school in Newfolden, Rockstad has been a sophomore and junior class president, varsity volleyball manager, member of the speech team for six years, and participated in band, choir and student council.

Colony Paint
Flat Latex Exterior
$14.29 Gal.
PETERSON LUMBER
NORTH MAIN AVE. • THIEF RIVER FALLS • 681-3381

CUT OUT AND SAVE
Call 964-5237 For...
READY MIX CONCRETE, SAND & GRAVEL.
We Have Heated Ready Mix For Year Around Jobs.
CONCRETE INC.
ST. HILAIRE, MN
No Charge for Short Haul Within Area, Call Friday
RADIO DISPATCHED TRUCKS
NO JOB TOO BIG OR TOO SMALL!

BULL PEN RESTAURANT
NEW!!
ALL YOU CAN EAT BUFFET
Served: 11:30 - 1:00
5:00 - 7:00
A Gathering Place!
NEW TEMPSON BUFFET DAILY!!
DINE IN OR TAKE OUT
123 3rd St. West Thief River Falls 681-4226

LETTERS

To The Editor:

Three years ago, *The Times* initiated a public out-cry with the news that the Soo Line Depot in Thief River Falls was going to be demolished.

This past Wednesday, in a *Times* editorial, the public response to that news story was characterized as typical of a community where folks like to "jump on the band wagon" and are willing to support whatever cause comes along.

After working news radio in five communities, I know a community is typified only by its media. Only where you find a strong media can take on something big and succeed in bringing it back from any crisis, can unity in the face of any adversity.

It should be no surprise to *The Times* that this community responded when they initiated the news story that led to the rescue and restoration of a Thief River Falls landmark, for more than 80 years. Saving it is a wonderful memorial to my father, and my family contributed in his name, along with many other contributors, not because we'll jump on any 'band wagon" that comes along, but because it was a worthy, wonderful cause that is a credit to his memory and this community.

Sincerely,
Roy Peters Age
Thief River Falls

Warrants from Pennington Co. to be published

Warrants from the Pennington county sheriff's department will be published in the next edition of The Times.

This is the second time warrants have been published. The warrants are for a wide range of offenses and include commitments for jail time. At present, there are over 300 names on the list. The last time the list was published, roughly 20 percent were found. The Pennington county sheriff's department is hoping for similar results this time. The public is being asked for its cooperation in clearing the warrant list.

OUR ADVERTISERS SAVE YOU MONEY!

We're Pouring It On

Tap into news, sports, happenings around town, sale events and classified listings.
The newspaper is your weekly source for everything that's happening around the area. And a subscription costs just pennies a week.
Call 681-4450 to start mail delivery, or fill out the coupon below and send with payment to:

The Times/Watch
324 North Main 681-4450 Thief River Falls

The Times Subscription Order
Please begin my one year subscription starting on _____ (date)
Name _____
Address _____
City/State _____ Zip _____
Phone _____
Receive both The Times & Northern Watch, 1 year subscription in Pennington, Red Lake, Marshall, Polk & Clearwater Counties for $24.00. All other addresses with a 567 Zip Code, send $28.00. Elsewhere in the U.S.A. send $40.00. All mail & women in the Armed Forces, send $35.00. Student rate (9 mos.), send $28.00. (Showbirds add $2.00 per mo.) To receive The Times only, send $29.00 for citizenship in the U.S.A.; $34.00 to all men & women in the Armed Forces; $20.00 (9 mos.) for Student Rate. (Showbirds add $1.00 per mo.)

McLEANIE INSURANCE COMPANY
The Office Supply Insurance Group
(including catalogue sales)
in*surance.
This protection and peace of mind you get, from the friends you can depend on at McLeanie/State Auto.
It's as basic as A-B-C.
You're proud of your family, your home, your car. You want the best protection for them that money can buy. And exceptional same-day contact claim service.* You get it through an independent agent representing McLeanie/State Auto.
Friends you can depend on
NORTHERN STATE AGENCY
681-4042
201 2nd Street East
Thief River Falls, MN

DEFECTIVE PAGE

Boyer tells of flying during World War II

(Editor's Note: This is the second installment in written memories of World War II recorded by Jack Boyer, retired Thief River Falls educator.)

By Jack Boyer

Shortly after that we were shipped to the camp at Ocana. While at Ocana we were assigned to the American Volunteer Group. All our missions were from there, night to about four in the morning. We were not allowed to use running lights, and the only thing you could see of your leader was the flame from his exhaust. That was a new experience in flying.

It was a least 120 miles of water to the French coast, and there was only one small English rescue boat in the Mediterranean sea. I imagined my engine on the plane was burning enough when it went hot but once we hit land it purred like a kitten. It was the same going back to the island. Talk about being paranoid!

Gets His Tail Chewed...Literally

Corsica flying was different. We had no landing lights. Several times I came in and made a low pass very narrow and made out of Corsica sailed north with much mud on the sides. Landing was one right behind another. The plane in front of me got off the runway and mired in the mud. I managed to get mine stopped. But the plane behind me could not stop quick enough and he chewed up my plane to one foot behind my back. I frantically tried to get out, but things happened too fast. That was one of my many lucky days. I had many. That's why I do not appreciate flying today; I'm afraid all my luck is used up.

I believe I am fortunate in a way. If something happened to me I never panicked or get excited. If nothing serious happened to me I was able to create it later on in life.

One of the beautiful sights in Corsica was a squadron of planes coming pool up in the mountains that we used to go up to cool off, have fun and take a dip. Showers were never heard of.

Germans In Retreat

After a few weeks we were shipped to southern France and located near the city of Marseilles. For a while there was a lot of confusion, with the Germans retreating so fast and the Americans chasing them. There were no specific targets to hit. We were sent out to hunt and destroy anything we could find. We would dive and strafe anything that looked like enemy. There was a time or two that we hit our own troops. We would make a run and up would come brown smoke which meant friendly troops. I am sure we killed or wounded some of them. That would bother me very much.

After about two weeks in Marseilles we were sent up to Lyon, France. There we would dive bomb, strafe and support the ground troops. While we were flying from there I would see many V-2 rockets being fired by the Germans toward England. At that time I had no idea what they were and wondered why we weren't directed to hit them as targets. It makes you wonder about the intelligence corps.

We were always informed about English and American jets, and that they were out there. I never saw one. I believe the German jets in Italy were faster.

Meeting With a German Jet

On one mission I was leading a 12 plane wave. I was in my great, great grandfather and had about 800 feet below me. We were at about 25,000 feet when one of the planes in my wave exploded in front of me and I was about 100 feet behind and to the right of the exploding plane. Then he said he was going back. I told the other pilots to watch for a German jet. Before I knew it, a jet came at us from right wing about 50 yards from my plane. He got there that fast without the wing man seeing him in a good set of your leader was the flame from his exhaust. That was a new experience in flying.

It was a least 120 miles of water to the French coast, and there was only one small English rescue boat in the Mediterranean sea. I imagined my engine on the plane was burning enough when it went hot but once we hit land it purred like a kitten. It was the same going back to the island. Talk about being paranoid!

Gets His Tail Chewed...Literally

Corsica flying was different. We had no landing lights. Several times I came in and made a low pass very narrow and made out of Corsica sailed north with much mud on the sides. Landing was one right behind another. The plane in front of me got off the runway and mired in the mud. I managed to get mine stopped. But the plane behind me could not stop quick enough and he chewed up my plane to one foot behind my back. I frantically tried to get out, but things happened too fast. That was one of my many lucky days. I had many. That's why I do not appreciate flying today; I'm afraid all my luck is used up.

I believe I am fortunate in a way. If something happened to me I never panicked or get excited. If nothing serious happened to me I was able to create it later on in life.

One of the beautiful sights in Corsica was a squadron of planes coming pool up in the mountains that we used to go up to cool off, have fun and take a dip. Showers were never heard of.

Germans In Retreat

After a few weeks we were shipped to southern France and located near the city of Marseilles. For a while there was a lot of confusion, with the Germans retreating so fast and the Americans chasing them. There were no specific targets to hit. We were sent out to hunt and destroy anything we could find. We would dive and strafe anything that looked like enemy. There was a time or two that we hit our own troops. We would make a run and up would come brown smoke which meant friendly troops. I am sure we killed or wounded some of them. That would bother me very much.

After about two weeks in Marseilles we were sent up to Lyon, France. There we would dive bomb, strafe and support the ground troops. While we were flying from there I would see many V-2 rockets being fired by the Germans toward England. At that time I had no idea what they were and wondered why we weren't directed to hit them as targets. It makes you wonder about the intelligence corps.

We were always informed about English and American jets, and that they were out there. I never saw one. I believe the German jets in Italy were faster.

Meeting With a German Jet

On one mission I was leading a

Party after graduation at Elk's club

An all night after graduation party for Lincoln High School seniors will be held from midnight to 4:30 a.m. on June 2 at the Thief River Falls Elks Club.

Doors open at midnight and are closed at 1:30 a.m. Students will have an opportunity to play a number of games, or listen to music. Prizes will include $1,000 in cash. An auction will be held at 3 a.m. and breakfast, served by the Elk's club, at 4 a.m.

Many businesses in the community donated prizes or food for the event. St. Hilaire Lock's club donated $2,000 to hold the event.

Safety camp for youths starts June 6

(Continued from Page 1)

counselors to plan skits and a family cookout from 5 to 6 p.m. will conclude the day.

Graduates of the safety camp are the City of Thief River Falls parks and recreation department, Northwest Medical Center, Dakota Clinic —Thief River Falls, Minnesota Department of Transportation, Lutheran Brotherhood Branch 8129, United Way, Minnesota Safety Council, School District 564 Community Education, Quality Community Health Services, CP Rail, Thief River Falls Power and Light Department, Thief River Falls Volunteer Fire Department, Pennington County Sheriff's Department, Thief River Falls Police Department, Thief River Falls Fire Department, Minnesota National Guard and Minnesota State Patrol.

Donating to assist the camp were Arctco Inc., Pizza Hut, Hunts Food and Snack Division, Hardy, Zerr Beverage South Group, Northern Lutheran Youth Group, Kiwanis club, Pride of Oz, KRAO Radio, R.E.A., Bridgman's, Jubilee Foods, Hardee's, Chuck Wagon, Lee Plumbing & Heating, US West, Smiley 4-H club, Penn-Co Building Company, KTRF Radio—Clark Hendrickson, the Hover and Thief River Jobbing.

OUR ADVERTISERS SAVE YOU MONEY!

Nominations sought for County Farm Woman of the year

Nominations for County Farm Woman of the Year are being sought in 28 counties across North Dakota and Northwestern Minnesota. The Farm Woman of the Year award recognition is sponsored by Minnesota and North Dakota Agri-Women, to acknowledge the tens many unsung farm women who manage farm and production and contribute to farm life.

Agri-Women Public Relations Coordinator Rae Bernatzel says nominations come from a variety of sources. Businesses, organizations and community groups, friends, neighbors and relatives are all invited to nominate an outstanding farm woman of the Year. Single page nomination forms are available at county extension offices across the Red River Valley. Nominations close June 15, with county honors announced in August.

Bernatzel says each County Farm Woman of the Year is also a candidate for the Red River Valley Farm Woman of the Year, which will be announced at the annual "Harvest of Knowledge" Agri-Women's Conference, October 27, in Grand Forks, ND.

Bernatzel says this is a real opportunity to recognize the time and energy women give to the business.

6.15% Interest.

Appreciate The Value Of Your Home!

Many homes are good sound buildings but the basement walls are giving way. Some homes have cracked or bulged walls can be pulled back straight and securely and permanently. It is no longer necessary to dig up your yard, raise your house or replace your walls. Raise the value of your home, save thousands by straightening your walls. We also have been solving basement water problems for 30 years. For more information call 1-800-348-2437 or Grand Forks: 701-775-1001.

Kay Wedul-Steiger

Certified Financial Planner

LUTHERAN BROTHERHOOD

218-681-7400

Diamond D's burns down

Diamond D's restaurant in Grygalski was gutted by a fire early Sunday morning. All that's left, according to Bob Thompson, fire chief, is part of a wall and the business sign.

Thompson said they received a report of a fire at the restaurant at 2:30 a.m. Sunday, May 28. When they arrived it was pretty much involved, he said.

Thompson said he was thankful that Goodridge and Middle River fire departments also responded. Over 30 firefighters at the scene were able to prevent the fire from spreading to a nearby Conoco station.

In fighting the fire, Thompson said they drained the city water tower. Thompson said they used about 70,000 gallons of water to fight the fire.

Cause of the fire has not been determined yet. Thompson said it is being investigated by the sheriff's department and state fire marshal's office.

The restaurant is owned by Denise Oxley.

Telemarken dedicates monument

A brick monument identifying the cemetery at Telemarken Lutheran Church will be dedicated at the congregation's worship service on Sunday, June 4, at 9:30 a.m.

The monument was donated by Hal and Gayle Wade of Thief River Falls in memory of Hal's parents, Henry and Tilla Wade.

Telemarken Lutheran Church is located seven miles southwest of Goodridge or 13 miles east of Thief River Falls on highway 1 and two miles south.

Coffee and cake will be served following the service of dedication. All interested persons are welcome to attend.

GOING OUT OF BUSINESS SALE

Barlow Furniture will close its doors forever on Monday, June 5th at 8 p.m.!!

THE FINAL 7 DAYS!!!

Tues., May 30th 9:00 A.M. - 8:00 P.M. | Wed., May 31st 9:00 A.M. - 8:00 P.M. | Thurs., June 1st 9:00 A.M. - 8:00 P.M. | Fri., June 2nd 9:00 A.M. - 8:00 P.M.
Sat., June 3rd 9:00 A.M. - 6:00 P.M. | Sun., June 4th 12:00 - 5:00 P.M. | Mon., June 5th 9:00 A.M. - 8:00 P.M.

NO REASONABLE OFFERS WILL OR CAN BE REFUSED!!!

RULES OF SALE
• All items will be sold
• All sales final
• No cash refunds
• Manufacturer's Warranties Honored
• No guarantees
• Quantities limited
• Factory warranties apply
• All quantities limited
• First come, first serve

BARLOW'S FURNITURE

1629 UNIVERSITY AVE • CROOKSTON • 218-281-3832

Bring Your Vans, Pickups, Trailers

Haul Your Own For The Best Buys!

Senior Meals

Thief River Falls

Your minimum center a place for meals and information on services for older adults

Monday evening June 5 3 oz Roast beef, 1/2 cup whipped potatoes, 1/2 cup green beans, 1 slice bread, peach dessert, milk.

Tuesday, June 6 3 oz Swiss steak, mashed potatoes, 1/2 c. corn, 1 roll, pineapple.

Wednesday, June 7 Spaghetti, meat sauce, lettuce salad, 1/2 c green beans, garlic toast, pumpkin bar, milk

Thursday, June 8 4 oz Baked ham, 1/3 c. boiled potatoes, 1/2 c peas, 1 roll, pineapple bar, milk.

Friday, June 9 3 oz Cold salmon, 1/3 c boiled potatoes, 1/2 c. California mix, 1 roll, pudding, milk.

Lutheran Social service center nutrition program will serve meals at the Heritage center at 301 4th East street Monday through Friday except holidays. Serving begins at 11:45 a.m. Reservations are to be made one day in advance. To make reservations call 681-2793 between 8:30 a.m. and noon.

Mesle On Wheels

Monday, June 5: Pork cutlet with gravy, seasoned mashed potatoes, French style green beans, mixed fruit, pound cake, slice bread with margarine, 2% milk.

Tuesday, June 6: Sliced turkey, escalloped potatoes, seasoned peas, strawberry gelatin with whipped topping, white bread with margarine, 2% milk.

Wednesday, June 7: Swedish meatballs with gravy, mashed potatoes, peas and carrots, apple cobbler with topping, wheat bread with margarine, 2% milk.

Thursday, June 8: Sliced ham, whipped potatoes with gravy, seasoned spinach, vanilla ice cream, white bread with margarine, 2% milk.

Friday, June 9: Baked fish with cheese sauce, tartar sauce, seasoned peas and carrots, banana cream pudding, wheat bread with margarine, 2% milk.

Meals on Wheels will deliver meals Monday through Friday including holidays. For more information, call 681-4336 or 681-6861.

LOCATION 24 LUNCH MENU

Breakfast:
Monday, June 5: Milk, apple juice, bran muffin, Cheerios.
Tuesday, June 6: Milk, cinnamon toast, cream of wheat.
Wednesday, June 7: Milk, oranges, Frosted Flakes.
Thursday, June 8: Milk, apple juice, Honeycombs.
Friday, June 9: Milk, apple juice, Cheerios.

Lunch:
Monday, June 5: Milk, apple juice, beef stuffing, Cheerios.
Tuesday, June 6: Milk, cinnamon toast, cream of wheat.
Wednesday, June 7: Milk, oranges, Frosted Flakes.
Thursday, June 8: Milk, apple juice, Honeycombs.
Friday, June 9: Milk, apple juice, Cheerios.

Lunch:
Monday, June 5: Homemade, beef stuffing, mashed potatoes and butter, fruit medley, milk.
Tuesday, June 6: Spanish rice, Italian green beans, milk.
Wednesday, June 7 Beef chow mein, steamed rice, oriental vegetables with ranch dressing, bread and butter, pineapple, milk.
Thursday, June 8: Baked pork loin with ham, carrot and raisin salad, cottage cheese, milk.
Friday, June 9: Cream of tomato soup, tuna salad sandwiches on buns, pickles, sliced peaches, milk.

Northland Community College honored several people during commencement exercises at the college last Friday. It was the 28th and final graduating class at Northland Community College. July the Technical College and Northland Community College will be officially merged into one school. Pictured above are the award recipients: (from left, front row) Dennis Johnson, faculty member of the year, and Rhoda Gustafson, staff member of the year; (back row) Dennis Sandickson, staff member of the year, Micah Strom, student of the year, and Steve Dalager, alumnus of the year.

Rockstad to attend Georgetown "U"; wins NHS award

Nicol Rockstad, daughter of Gerald and Linda Rockstad and a 1995 graduate of Marshall County Central high school at Newfolden, will attend Georgetown University in Washington, DC, and has been named recipient of the National Honor Society (NHS) scholarship sponsored by the National Association of Secondary School Principals (NASSP).

An article in the May 24 issue of the *Thief River Falls Times* reported recently visited that Nicol would attend Flandreau University. A news release from the school at that time had indicated that she had been informed of her receipt of the Scholarship for Student Leaders. She has declined that scholarship, however, and opted instead to attend Georgetown University.

The scholarship she received from Georgetown, is for $20,369 per year, renewable for three additional years for a total of more than $81,000. To qualify she met the high academic standards of the university and wrote three essays on various topics. Nicol will attend the university's School of Business and study pre-law.

According to Ron Poggen, principal at Marshall County Central, Nicol was one of 250 winners selected from a pool of approximately 1,500 entries. Each high school member of the National Honor Society could nominate one member for the $1,000 scholarship.

Selection was based on the students' leadership, scholastic achievement, and community service. Nominees submitted a form outlining their participation in school organizations, club, academic competitions, community service, extracurricular activities, and jobs.

Nicol has demonstrated outstanding ability in her academic work and service to her school and community," stated Dr. Timothy Dyer, executive director of the National Honor Society. "She is a fine example of the outstanding caliber of young people in America's high schools."

While at Marshall County Central high school in Newfolden, Nicol was a sophomore and junior class president, varsity volleyball manager, member of the speech team for six years, and participated in band, choir and student council.

Accidents reported to law enforcement

A few accidents were reported to law enforcement officials during the past week.

Accidents. On May 21 at 12:24 p.m. police received a report of an accident on Highway 32 at the Best Western access. Mary Evelyn Jodock, Grand Forks, ND, was driving a car south on Highway 32, and David William Yanitell, Le Du Bonnet, Canada, was stopped in his car facing south on Highway 32. Jodock did not stop and collided with the rear of the Yanitell vehicle. She was cited for inattentive driving. Damage to the Yanitell vehicle, a 1989 Honda Civic, was $1,500 to the Yanitell vehicle, and $1,500 to the Jodock car.

On May 25 at 10:18 a.m. police received a report of an accident at Sixth and Arnold. Sheri Rae Lindberg, Thief River Falls, was driving a 1984 Jeep Sterm, and Walter John Larson, Sauntquick, was driving a hot rod north on Arnold Avenue when the vehicles collided in the intersection. The hot rod was cited by Tri-Valley Opportunity Council. Larson was cited for failure to yield right of way. Damage to the hot rod was $1,000. Damage to the Liedberg vehicle was estimated at $1,500.

On May 29 at 12:19 p.m. the sheriff's department received a report of an accident involving a young child being run over by a vehicle at a residence in North Pine Manor. The child, Ryan Johnson, backed out of his garage. He did not see the child behind the passenger side of his car and ran over the arm of 11-month old Nicholas Noel. He was taken to Northwest Medical Center. The child only had a bruise on his arm.

Vandalism. On May 22 the sheriff's department received a report from a resident stating that someone had poured sugar in the fuel tanks of four of his tractors. The incident is believed to have happened sometime over the weekend while the tractors were parked in Smiley township.

Assault. On May 23 at 4:32 p.m. police received a report from a woman at a local home who said she had been assaulted by her ex-boyfriend, who she accused. Theft was discovered. Theft loss was estimated at $2,000.

On May 28 at 10:55 p.m. a 20-year-old male from Thief River Falls was cited for shoplifting at Hugo's.

Driving while intoxicated. On May 27 at 1:35 a.m. the sheriff's department arrested Eileen Janet Gonous, 26, Arkansas, for aggravated driving while intoxicated.

Warrants from Pennington Co. to be published

Warrants from the Pennington County sheriff's department will be published in the next edition of The Times.

This is the second time warrants have been published. The warrants are for a wide range of offenses and include outstanding fines for past. At present, there are over 300 warrants on the file. The last time the list was published, roughly 20 per cent were claimed. The Pennington county sheriff's department is hopeful that number will be better results. The public is being asked for its participation in clearing the warrant list.

OUR ADVERTISERS SAVE YOU MONEY!

LETTERS

To The Editor:

These years ago, *The Times* initiated a public out-cry with the news that the Soo Line Depot in Thief River Falls was going to be demolished.

This past Wednesday, in a *Times* editorial, the public response to that news story was characterized as typical of a community where folks like to "jump on the band wagon" and are willing to support worthwhile causes.

After working for the radio in five communities, I know a community is judged by its media. We go where you lead. A strong media can take a community to the top of any cause, can bring it back from any crisis, can unify it for the sake of any diversity.

It should be no surprise to *The Times* that this community responded when they initiated the news story that led to the rescue and renovation of a Thief River Falls landmark for more than 80 years. Saving is a wonderful memorial to my father, and my family contributed in his name, along with many other contributors, not because we'll jump on any "band wagon" that comes along, but because it was a worthy, wonderful cause that is a credit to his memory and his community.

Sincerely,

Ray Tysver's Aap

Thief River Falls

We're Pouring It On

Top into news, sports, happenings around town, sale events and classified listings.
The newspaper is your wellspring for everything that's happening around the area. And a subscription costs just pennies a week.
Call 681-4450 to start your delivery, or fill out the coupon below and send with payment to:

The Times/WATCH
324 North Main• 681-4450 Thief River Falls

The Times Subscription Order

Please begin my one year subscription starting on _____ (date)

Name _____

Address _____

City/State _____ Zip _____

Phone _____

Receive both The Times & Northern Watch, 1 year subscription in Pennington, Red Lake, Marshall, Polk & Clearwater Counties for $24.00. All other addresses with a 567 Zip Code, send $29.00. Elsewhere in the U.S.A., send $40.00. All men & women in the Armed Forces, send $35.00. Student rate (9 mos.), send $20.00. (Snowbirds add $2.00 postage.) To receive The Times only, send $28.00 for elsewhere in the U.S.A.; $24.00 for all men & women in the Armed Forces; $20.00 (9 mos.) for Student Rate. (Snowbirds add $1.50 per mo.)

The Times reserves the right to refuse any subscription order.

SUPERIOR VALUE!

Model 225 L Gas Trimmer $299.95
• LowVib™
• 25cc
• Lifetime shaft & electronic ignition warranty
• 15 day trial satisfaction guaranteed
1 Gas Trimmer starting at $99.95

Model 36 Chain Saw $219.95
• 16" bar & chain
• 36cc
• Air injection™ system
• Lifetime electronic ignition warranty
Save/set $59.95 Chain/$29.95 with chain saw purchase.
Model 51 $279.95 SALE $229.95

Model 61 Chain Saw $469.95
Electronic ignition, chain catcher, low weight and ergonomic design make the 61 ideal for heavy, frequent use.

No Down Payment – No Monthly Payments – Deferred Interest For Four Months

HARDWARE HANK - THIEF RIVER FALLS
Highway 1 & 59 North • 218-681-3999
Husqvarna NOTHING WORKS LIKE A HUSKY

Colony Paint
Flat Latex Exterior
$14.29 Gal.
Colony
PETERSON LUMBER
NORTH MAIN AVE.• THIEF RIVER FALLS • 681-3381

• CUT OUT AND SAVE•
Call 964-5237 For...
READY MIX CONCRETE, SAND & GRAVEL.
We Have Heated Ready Mix For Year Around Jobs.
For Delivery Phone Ready Mix, Call Friday
RADIO DISPATCHED TRUCKS
no job too large or too small
CONCRETE INC.
CONCRETE INC. Thief River Falls, MN

NEW!!
BULL DEN RESTAURANT
ALL YOU CAN EAT BUFFET
Served: 11:30 - 1:00
5:00 - 7:00
A Gathering Place!
NEW TITLE ON BUFFET TODAY!
DINE IN OR TAKE OUT!
123 3rd St. West Thief River Falls 681-4226

LOCALLY OWNED
in•sur•ance.
The protection and peace of mind you get from the friends you can depend on at Milbank/State Auto.
It's as basic as A-B-C.
You're proud of your family, your home, your car, your best protection for them their money can buy. And exceptional same-day contact claim service.* You get it through an independent agent representing Milbank/State Auto.
Friends you can depend on
NORTHERN STATE AGENCY
681-4042
Denise Oxley
201 2nd Street East
Thief River Falls, MN
MILBANK INSURANCE COMPANY
The Blue Ribbon Insurance Company
*Including catastrophe events

DEFECTIVE PAGE

INTENTIONAL DUPLICATE" EXPOSURE

North Sub-Section 8AA high school baseball...

Otters out-score Prowlers 15-6

Fergus Falls out-scored Thief River Falls Goodridge/Grygla Gatzke 9-6 in the second inning and went on to beat the Prowlers 15-6 Friday in the second round of the 1995 Section 8AA high school baseball tournament.

A two-run home run by Eric Bjergaard highlighted the Prowlers outburst in the top of the second that wiped out an early 1-0 Fergus Falls lead.

However, the host Otters scored little more in getting the victory. The bottom of the second started with a strike-out, but the next four batters drew walks. Three errors helped fuel the nine-run response of the Prowlers challenge.

"We felt really great after taking a 6-1 lead," said Prowlers coach Dean Woodman. "If we could have just held them for a while it might have been a completely different game. But we just couldn't get it done."

Fergus Falls scored single runs in the top of the third and fourth before the Prowlers scored the No. 1 seed with a four-run fifth inning.

"We put a lot of people on base," Woodman said. "We didn't really have a good hitting team. We relied on walks, errors and the other teams to beat us."

The Otters earned the No. 1 seed into the tournament. The Prowlers were left at 9-14 and seeded No. 5. They reached the double-elimination portion of the tournament by knocking out No. 4 seeded Bemidji "In a game we had eliminated Bemidji, we had a good hitting team. We relied on two pitchers, and the other teams relied on us."

The Otters earned the No. 1 seed into the tournament. The Prowlers were left at 9-14 and seeded No. 5. They reached the double-elimination portion of the tournament by knocking out No. 4 seeded Bemidji "In a game we had eliminated Bemidji, we had a good hitting team. We relied on two pitchers, and the other teams relied on us."

Woodman: "If we could have just held them for a while it might have been a completely different game. But we just couldn't get it done."

Fergus Falls scored single runs in the top of the third and fourth before the Prowlers scored the No. 1 seed with a four-run fifth inning.

"We put a lot of people on base," Woodman said. "We didn't really have a good hitting team. We relied on two pitchers, and the other teams relied on us."

The Otters earned the No. 1 seed into the tournament. The Prowlers were left at 9-14 and seeded No. 5. They reached the double-elimination portion of the tournament by knocking out No. 4 seeded Bemidji

North Sub-Section 8AA Baseball

Friday, May 26
Fergus Falls 15, Thief River Falls 6
Saturday, May 27 - Quarterfinal Round
Leons 4
Thursday, May 31 - at Otters Field
Fergus Falls (15-5) vs. Bemidji (14-6), noon
Thief River Falls (9-14) vs. Leons (19-1), 2 p.m.
Leons winner vs. Otters/Bemidji winner, 7 p.m.
Fergus Falls loser vs. Thief River Falls loser, 9 p.m.
Sunday, June 4 - Championship Round
Scoring/Innings

	1	2	3	4	5	6	7	R	H	E
Fergus Falls	1	2	0	0	0	6	X	9	7	1
Thief River Falls	0	0	1	1	4	0	0	6	6	3

Fergus Falls: Jeff Dahlen (5-2) and Scott Swanson. Thief River Falls: Jason Woodman (2-3), Jason Anderson (3-4) and Shawn Wolfe.

Kyle Fritz

Michigan recruit signs to play for Pioneers squad

Kyle Fritz, a 6-2 guard from Lake Orion, Michigan, has signed a letter of intent to play basketball at Northland Community College.

An All-Tri District team selection, Fritz earned honorable mention honors in the Detroit News Dream Team for the last two years. He also was a three-time honorable mention all-state selection.

"Kyle is an outstanding shooter," said Dunshelt. "He can shoot the 3-point line as well as anybody. We look for Kyle to step in and fill the shooting guard position left open due to the graduation of Chad Jones."

Dunshelt said the two recruits he has landed to date – Fritz and Mike Ford – will fill the wind left by Jones and Demetrio Watson, another 1994-95 starting guard lost to graduation. "Kyle and Mike should make for an outstanding backcourt," he said.

NCC weight room offering summer hours

Northland Community College weight room summer hours, which are 7 to 11 a.m. Monday through Friday, will go into effect June 5.

The facilities are open free of charge to the public. Users must follow all the posted rules.

Women's Softball

Division I

	W	L
Best Western Ridgerunners	4	1
Sidney's Acres	3	1
Fosston	3	1
Sather Law Office/Legalin	3	1
Pizza Hut	3	3
Division II		
Swingers	4	1
Ulstad's Sales	3	1
Dig Day	3	3
Best Western Inn	1	3
Rosewood	1	3

Wednesday, May 31 - (8:30 p.m.)
Best Western Inn (2-4, Paul 1) vs. Best Western Ridgerunners (4-1, Paul 1)
Sather Law Office/Legalin (Paul 2) vs. Sidney's Acres (3-1, Paul 1)
Ulstad's Sales (Paul 2) vs. Fosston
Pizza Hut (Paul 1) vs. Dig Day
Swingers (Paul 2) vs. Rosewood
Thursday, June 1 - (8:30 p.m.)
Best Western Inn (Paul 1) vs. Sather Law Office/Legalin (Paul 2)
Sidney's Acres (Paul 1) vs. Ulstad's Sales (Paul 2)
Pizza Hut (Paul 1) vs. Dig Day
Swingers (Paul 2) vs. Rosewood
Friday, June 2 - (8:30 p.m.)
Best Western Inn (Paul 1) vs. Sidney's Acres (Paul 1)
Sather Law Office/Legalin vs. Ulstad's Sales (Paul 2)
Pizza Hut vs. Swingers (Paul 2)
Saturday, June 3 - (8:30 p.m.)
Best Western Inn vs. Sather Law Office/Legalin
Sidney's Acres vs. Ulstad's Sales
Pizza Hut vs. Swingers

Tie-breaker used in 8AA boys golf meet

A tie-breaking fifth score was used Friday to determine the Section 8AA boys high school golf champion.

Tim Silver and Fergus Falls shared the top spot at 297, but the tie-breaking went to the Elks, putting them in an Class AA state meet on June 6-7 at Bunker Hills Golf Course in Coon Rapids.

Thief River Falls finished 10th as a field of 13 with a 333 on the Perham course.

Dan Lindblom of Fergus Falls and Mark Christiansen of Elk River tied the individual scoring title with 76 on the par-72 lay-out.

The Prowlers were led by freshman Adam Nesheim, who turned in 79 and finished just a stroke behind a trio of golfers who tied for the fifth and final state tournament spot.

Section 8AA Boys

Team scores: 1 - Fergus Falls 297; 2 - Elk River 298; 3 - Brainerd 311; 4 - Detroit Lakes 314; 5 - Alexandria 317; 6 - Otter Tail 318; 7 - Bemidji 327; 8 - Little Falls 328; 9 - Willmar 329; 10 - Thief River Falls 333; 11 - Moorhead 337; 12 - Wadena 342; 13 - Staples 347

Individuals - 1 (tie) - Dan Lindblom, Fergus Falls 76; Mark Christiansen, Elk River 76; 3 - John Austin, St. Cloud Tech 77; 4 - Jeff Hendrickson, Willmar 78; 5 - Adam Nesheim, Thief River Falls 79; 6 - David Lakes, Bob Bell, Brainerd 79; DNF Aaron Martin, St. Cloud Tech; DNF Brian Ellis, Brainerd; DNF Chris Harrison, Thief River Falls; DNF Mike Jones, Willmar

Girls 8AA golf title is won by Lumberjacks

Bemidji won team honors by a 12-stroke margin over runner-up Alexandria Friday at the 1995 Section 8AA girls high school golf meet in Park Rapids.

The Lumberjacks, along with the top five individual finishers, earned spots in the Class AA state meet June 6-7 at Bunker Hills Golf Course in Coon Rapids.

Thief River Falls girls placed 11th as a field of 13 teams competed in the meet.

Section 8AA Girls

Team scores: 1 - Bemidji 354; 2 - Alexandria 366; 3 - Detroit Lakes 370; Round 373; 5 - Cloud Tech 390; Moorhead 390; 7 - Fergus Falls 400; 8 - Cloud Apollo 411; Thief River Falls 415; Brainerd 416; 11 - Willmar 422; Sauk Rapids 424; Staples 427

Individuals - 1 Kate Brown, Little Falls 81; 2 - Kate Harstad, Bemidji 82; 3 - Jackie Jacobson, Bemidji 84; 4 - Kaye Rasmussen, 87; 5 Kristin Whalen, Elk River, 88; 6 - Kate Smoley - Anne Pfeifer, 101; Kelly Lilien 102; Sharri Emerson 104; Lisa Ostby 106; Michelle Hick Christensen 110.

List of names is added to Lincoln Weight Club

Names have been added to the Lincoln High School Weight Club roster from spring cast dates. The additions include:

Wrestling

Junior - Jeremy Christensen, Alicia Dahlen
205-215 - senior Joey Hellekson, Chris Yancey, Jeremy Kyle Carlson, Darren Wright, sophomore Kyle Nelson
135-145 - senior Carlos Diaz, junior Nick Chase, Fabian Jimenez, Gerardo
350-265 - senior Steven Martinson, Chad Sorbel, junior Nick Dee
290-325 - senior Ben Hallett, Jeremy Christensen, Jeremy Kyle
160-185 pounds - Jimmie Gerdner, Nelson, Kyle Sanchez, sophomores Kyle Nelson, Rick Stanwick, Matthew Kyle Chase, Ryan Gerdner
170-185 - junior Ryan Benchkoski, Ron Larson, Todd Hales, sophomore Jared Brand
125-220 - senior Carlos Diaz, junior Nick Dee, Lance Cole, sophomore Brian Green
160 pounds - junior Lisa Dicker, sophomore Jessica Zavoral
200-250 - sophomore Cody Hoecke, Richard Vaughn, Stephen Matt Martin, Kyle Wolsperger, Anthony Martinez, Brandon Cassady, Chris Manning, eighth grader Jeremy Kyle Carlson, Ryan Gerdner
275-315 - junior Travis Benchkoski, sophomore Cody Hoecke, freshmen Tim Kyle Wolsperger, Ryan Gerdner
200-265 - sophomore Billy Jones, freshmen Christopher Martin, Mike Martin, Kyle Anderson, eighth grader Jeremy Kyle Carlson, Ryan Gerdner
365-400 - junior Nick Dee, Ron Larson, freshman Andy Hartkin, Darren Wright

Honorable Mention

Belgian/Greenbush-Middle River - Radke Filan, Tara Swanson, Christiansen, Kelly Gaetke, Kristi Kelly, Kristi Kelly, Carrie Jones, Michael Gaetke
Central/Tri-County - Mary Flick, Erika Pederson, Jessica Lundstrom, Laura Myhre, Kristi Kelly, Michael Kelly, Michael - Rachel Berry, Stephie Bosche

Section 8AA track meet is scheduled to be held at MSU

State meet-qualifying Section 8AA boys and girls high school track meet will be held Saturday at Moorhead State University.

Thief River Falls/Goodridge cooperative squads will have a large delegation of representatives at Alex Nemtsek Stadium – entries who finished through last weeks North Sub-Section 8AA meet.

Prowler 8AA Qualifiers

Boys - 100 Hurdles - Aaron Stanek; 400 Hurdles - Aaron Stanek; Shot Put - Jim Black, Kyle Nelson; Disc Sprinkel; 1600 - Sandy Cornelsen; Jamie Davis Dingel; 3200 - Jamie Davis Dingel

Girls - 44/400 relay - Chad Hanson, Jerry Nelson, Jerrick Gallagher, Jessica Bjorge, Lisa Swanson; 1600 - Kara Hay; 400 - Jessica Bjorge; 800 - Lisa Swanson; 1600 - Kara Hay; 3200 - Kara Hay; Shot Put - Jessica Bjorge; Discus - Jessica Bjorge; Long Jump - Jessica Bjorge; Triple Jump - Jessica Bjorge; Pole Vault - Jessica Bjorge; 100 Hurdles - Lisa Swanson; 400 Hurdles - Kara Hay; 44/400 relay - Rachel Mathern, Jessica Bjorge, Lisa Swanson, Kara Hay; Discus - Kelly Chahn; Chance - Kelly Chahn; Alice Sadlak

Spilde voted MCC/Tri-County MVP

Erika Spilde, the lone senior on the roster, was named the most valuable player on the 1995 Marshall County Central/Tri-County coopertive high school softball team, is was reported by head coach Jerod Hagen.

Junior Jackie Magner was selected as the team's best offensive player, and was presented with the Coaches Award. while freshmen Mike Wolterworth was named best defensive player and most improved player.

Magner, who hit a league-leading .639, was a North Border All-Conference selection. Honorable mention status went to Spilde, Wolterworth and sophomore Misty Flick.

Wilson Prostaff Ladies Graphite Clubs - 3-PW irons 1, 3, 5 Woods

Only 2 Sets Left!

Hook Setter Wire Leaders

9 Leaders For $89

Professional Baseball Sunglasses

We Carry Sting Sticks Hockey Sticks & Youth Baseball Bats

Ruger .22 Cal Rifle

10/22 Only $4.99

$144.95 Limited Quantity

221 LaBree Ave. N. Thief River Falls, MN

218-681-1140

We Will Be Closed Sunday & Monday For Memorial Day!

Hendrickson Nelson Stanwick Blomker Halvorson

Pioneers add five names to volleyball list

Northland Community College volleyball coach Mean Olson has announced the signatures of five area high school graduates who have signed letters of intent to play for the Pioneers next fall.

The latest group includes Kim Davis Hendrickson, a setter/attack, now player from Lac Qui Parle Valley High School, a 5-9 Southern Lyons, Mt. Conference hitter from Adrienne Nelson, a 5-9 Southern Lyons, Mt. Conference hitter from Jill Stanwick, a 5-7 Upper Mississippi Mt. Conference setter from Nancy and Heidi River Falls 6-1 Elbing Blomker, a 1994 high school graduate who played softball for the Pioneers this spring.

Hendrickson has indicated she will also play softball at Northland. and Nelson will also go out for the Pioneers basketball team, while Stanwick will try her hand at sport s volleyball, basketball and softball.

Wolverines looking to the future

Future fortunes of the Goodridge/Grygla-Gatzke cooperative high school basketball team will be dictated by the player's summer dedicated to the sport, noted Minnesota head coach Mike Gast.

A 9-12 campaign in 1994-95 was accomplished with a more featuring only four seniors, and the returning players have indicated an interest in improving their skills during the coming summer leagues, explained Johnson, who will be a senior at Goodridge, and a number of them will be playing in summer leagues, he said. "They look they're going to put in the time to improve their game. If they do, we should be a better ball club next year."

Brandi Stratton, the point scorer in the starting line-up, was named the team's most valuable player last year and was a North Border All-Conference selection for the second time. Jenny Johnson and Jenny Jensen shared the team's most improved honors, and Jamie Bernard was named the hustle award winner.

Johnson, a sophomore, led the Wolverines in scoring in 1994 95 with a 10.2 average, ranked 2nd in North Border Conference honorable mention status.

1994-95 Wolverines Basketball

November: def Argyle 57-56
December: def Marshall County Central Red 71; def Lake of the Woods 50; def Warroad 50; def Ada-Borup 50; def Ada-Borup 50; def Ada-Borup

Franklin's fifth honor roll has 344 students

Fifth six weeks honor roll at Franklin middle school in Thief River Falls lists 344 students who achieve on through eight according to the office of Bill Hoiness, principal.

The list includes 129 in grade seven 112 in grade eight and 103 in grade six. There were 69 students with straight A's, 176 with A average and 145 with B average grades. On the honor roll are the following students:

Straight A

Grade 6—Melissa Adamson, Karen Christensen, Amy Christenson, Anita Donlon, Kelly Holland, Kari Hook, Nicholas Knott, Paul Lentner, Kelsey Liden, Kyle McCarty, Michael Nelson, Kara Olson, Tanya Prasem, Caravita Pturck, Scott Rambeck, Kylie Rogalla, Kimberly Schroeder, John Seaberg, Nathaniel Strong and Dewey Wooker.

Grade 7—Jessica Altendahl, Yvonne Asp, Abby Austad, Amanda Bourgeau, Beth Carpenter, Jolie Chrzanowski, Tabitha Dearinger, Jo Dolan, Jennifer Hanson, Jessica Hoiness, Angela Kalinowski, Heather Jahl, Kristin Kobrede, Ryan Larson, Jonathan Lofgren and Jenna Lopez.

Also Matthew Lukinski, Rachel Mathson, Luke Miller, Nicolas Miller, Amber Muehrad, Emily Mugaas, Kristen Nabben, Kristin Naplin, Brent Nelson, Ann Nesson, Kevin Odette, Andra Olin, Naomi Olson, Zachary Olson, Shane Peterson, Lisa Sonneberg, Jennifer Soring and Brian Wahl.

Grade 8—Darin Bjerknes, Eric Bjornstad, Rachael Bolar, Laura Follett, Hayden Goethe, Marsya Holmstrom, Tyas Hunt, Andy Janisch, Leah Kenner, Matthew Kachouroski, Kristine Koep, Nicole Kogan, Jill Panek, Jeffrey Rudoy and Matthew Wooker.

A Average

Grade 6—Melissa Anderson, Tara Bachand, Michael Bauer, Trisha Bergeron, Chad Bjornstad, Jessica Brekke, Christopher Chase, Luke Erickson, Luke Goethe, Carina Hendrickson, Kacie Jablonski, Dave Jenson, Sara Jensen, Lisa Jeppers, Lindsay Johnson, Tori Krogstad, Michael Langland, Carissa Larson, Justin Leonard and Wesley Lowe.

Also Todd Marrell, Joshua Martinson, Mark McCallum, Cedar McKee, Angela McMahon, Brandon Mikkelsen, Kristen Nelson, Kristine Nordlund, Andrea Nord, Sara Pfund, Olivia Rodhe, Onedall, Jessica Radloff, Jay Reiling, Justin Schmitz, John Schwartz, Justin Skarvem, Kyle Stenehjem, Elizabeth Tessmer and Heidi Young.

Grade 7—Kimberly Almquist, Lucas Anderson, Ian Arlow, Valerie Kaven Christensen, Amy Christenson, Anita Donlon, Kelly Holland, Kari Hook, Nicholas Knott, Paul Lentner, Kelsey Liden, Kyle McCarty, Michael Nelson, Kara Olson, Tanya Prasem, Caravita Pturck, Scott Rambeck, Kylie Rogalla, Kimberly Schroeder, John Seaberg, Nathaniel Strong and Dewey Wooker.

Grade 8—Jessica Altendahl, Yvonne Asp, Abby Austad, Amanda Bourgeau, Beth Carpenter, Jolie Chrzanowski, Tabitha Dearinger, Jo Dolan, Jennifer Hanson, Jessica Hoiness, Angela Kalinowski, Heather Jahl, Kristin Kobrede, Ryan Larson, Jonathan Lofgren and Jenna Lopez.

Also Matthew Lukinski, Rachel Mathson, Luke Miller, Nicolas Miller, Amber Muehrad, Emily Mugaas, Kristen Nabben, Kristin Naplin, Brent Nelson, Ann Nesson, Kevin Odette, Andra Olin, Naomi Olson, Zachary Olson, Shane Peterson, Lisa Sonneberg, Jennifer Soring and Brian Wahl.

Grade 8—Darin Bjerknes, Eric Bjornstad, Rachael Bolar, Laura Follett, Hayden Goethe, Marsya Holmstrom, Tyas Hunt, Andy Janisch, Leah Kenner, Matthew Kachouroski, Kristine Koep, Nicole Kogan, Jill Panek, Jeffrey Rudoy and Matthew Wooker.

A Average

Grade 6—Melissa Anderson, Tara Bachand, Michael Bauer, Trisha Bergeron, Chad Bjornstad, Jessica Brekke, Christopher Chase, Luke Erickson, Luke Goethe, Carina Hendrickson, Kacie Jablonski, Dave Jenson, Sara Jensen, Lisa Jeppers, Lindsay Johnson, Tori Krogstad, Michael Langland, Carissa Larson, Justin Leonard and Wesley Lowe.

Also Todd Marrell, Joshua Martinson, Mark McCallum, Cedar McKee, Angela McMahon, Brandon Mikkelsen, Kristen Nelson, Kristine Nordlund, Andrea Nord, Sara Pfund, Olivia Rodhe, Onedall, Jessica Radloff, Jay Reiling, Justin Schmitz, John Schwartz, Justin Skarvem, Kyle Stenehjem, Elizabeth Tessmer and Heidi Young.

Grade 7—Kimberly Almquist, Lucas Anderson, Ian Arlow, Valerie Kaven Christensen, Amy Christenson, Anita Donlon, Kelly Holland, Kari Hook, Nicholas Knott, Paul Lentner, Kelsey Liden, Kyle McCarty, Michael Nelson, Kara Olson, Tanya Prasem, Caravita Pturck, Scott Rambeck, Kylie Rogalla, Kimberly Schroeder, John Seaberg, Nathaniel Strong and Dewey Wooker.

Grade 8—Jessica Altendahl, Yvonne Asp, Abby Austad, Amanda Bourgeau, Beth Carpenter, Jolie Chrzanowski, Tabitha Dearinger, Jo Dolan, Jennifer Hanson, Jessica Hoiness, Angela Kalinowski, Heather Jahl, Kristin Kobrede, Ryan Larson, Jonathan Lofgren and Jenna Lopez.

Also Matthew Lukinski, Rachel Mathson, Luke Miller, Nicolas Miller, Amber Muehrad, Emily Mugaas, Kristen Nabben, Kristin Naplin, Brent Nelson, Ann Nesson, Kevin Odette, Andra Olin, Naomi Olson, Zachary Olson, Shane Peterson, Lisa Sonneberg, Jennifer Soring and Brian Wahl.

Grade 8—Darin Bjerknes, Eric Bjornstad, Rachael Bolar, Laura Follett, Hayden Goethe, Marsya Holmstrom, Tyas Hunt, Andy Janisch, Leah Kenner, Matthew Kachouroski, Kristine Koep, Nicole Kogan, Jill Panek, Jeffrey Rudoy and Matthew Wooker.

TRF project slated to receive $275,000

Southhill Development of Thief River Falls is one of 11 development activities approved by the Board of Directors of the Minnesota Housing Finance Agency (MHFA), to receive funding from the Agency's Affordable Rental Investment Fund program. The total funding amount for the 11 projects approved is $2,423,176, which will help create 234 units of affordable permanent rental housing. The Thief River Falls project is slated to receive $275,000. The program for the current biennium includes state appropriated funds as well as Agency reserves.

Southhill Development proposes to acquire land and construct a 12-unit, two- and three-bedroom townhouse development in the city. The location of the proposed development is expected to be on Greenwood Street just off Highway 59, and it will serve primarily low-income families.

A representative of Southhill Development said funds from the Affordable Rental Investment Fund program make up the mortgage money for the project, but they are still waiting to hear about a request for state tax credits. They expect construction to begin as soon as they hear, but probably not before the fall. The project will be known as Southwood Apartments. The project is designed not to compete with projects currently proposed by the city.

The purpose of the Affordable Rental Investment Fund program is to deliver a funding mechanism to assist in providing affordable permanent rental housing for households with incomes below 60 percent of area median income. The focus of the program, however, is to provide affordable housing to households at or below 50 per cent of median income.

This is the second of three funding rounds offered through the program. Requests for Proposals for the third funding round are expected to be issued June 25, 1995.

Prior to disbursement of the funds available through this program, the developments will be underwritten to ensure compliance with MHFA underwriting standards.

Holt Keenagers to meet on June 9th

The Holt Keenagers will meet Friday, June 9 at the Holt Community Center. A potluck dinner will be served at noon.

Mary McDevitt from Northwest Medical Center will speak on medications at 1:30 p.m. Everyone welcome. June birthdays will be celebrated.

Students at Challenger elementary school in Thief River Falls have been making use of a movable wall display built by fourth grade teacher Dave Peterson. The display includes information on a number of species of birds as well as samples of nest boxes and nest types. The display was placed on a wheeled cart to enable use throughout the school. Pictured with the display are students Alicia Peterson and Preston Johnson.

Speeding citations in court news

Several speeding violations were listed in the Pennington County Citation Disposition Bulletin for the period between May 19-25.

Thief River Falls police department cases: Majeed Ali Abdullah, Thief River Falls, 28, 45/35, $60.50; James Michael Swanson, Thief River Falls, 34, no data, $47.20; Myron Dean Sturrum, Thief River Falls, 18, no data, seat belt violation, $122.50; Leslie Perry Supernois, Thief River Falls, 19, no data, disorderly conduct, $175.50. Fee charge in jail sentence for six months: Joey Ann Underdahl, Thief River Falls, 22, 45/50, $87.50; Shane Michael Dodsworth, Thief River Falls, 17, 40/50, $64.50; Daniel Paul Dubry, Thief River Falls, 37, disorderly conduct, $137.50. 10 days in jail stayed for one year: Jill Annette Garceau, Thief River Falls, 22, driving while intoxicated, $980.50. 30 days in jail stayed for one year: Chad Lenny Stigen, Thief River Falls, 17, 52/30, $99; Steven Clarion Sciovanni, Thief River Falls, 34, no driver's license, no proof of insurance, $582.50. 30 days in jail stayed for one year: Kevin Ray Lindsley, Newfolden, 20, 43/50, $70; Marcel Merchacia Moreno, Thief River Falls, 34, failure to use child restraint, $36.

Brandon Michael Adams, Northwood, ND, 19, consumption under 21, $77.50; Allison Marie Carlson, Portland, ND, 19, consumption under 21, $77.50; Marcus Wayne Hanson, Thief River Falls, 19, 42/30, $76; Dawn Frederick Hurst, Thief River Falls, 24, driving after revocation, careless driving, $145. 10 days in jail stayed for one year: Darwin Duane Johnson, Thief River Falls, 28, unsafe equipment, $122.50; Brian David Jones, Thief River Falls, 30, driving after cancellation, no proof of insurance, $382.50; Ryan Lynn Marquart, Lakota, ND, 18, consumption under 21, $77.50; Michel Forrest Nash, Warroad, 20, consumption under 21, $77.50; Nathan James Wendell, Badger, 20, consumption under 21, $77.50.

Pennington county sheriff's department cases: Gilmer Arthur Berger, Thief River Falls 66, 65/55, $64.50; Dean Howard Hanson, Trail, 71, great driving while alcohol concentration over .10, $1,087.50, one year in jail with all but 30 days stayed for two years; Chad Lenny Stigen, Thief River Falls, 20, possession of stolen property, $67.50. 10 days in jail stayed for six months; Nicole Noel Mistake, Red Lake Falls, 18, 69/55, $76; Jason Travis Paterson, Euclid, 20, possession of stolen property, $87.50. 10 days in jail stayed for six months.

Celia Dawn Fjeld, Thief River Falls, 21, issuance of dishonored checks, $147.50, $75 restitution, 10 days in jail stayed for 183 days; Tammy Lee Gudmundson, Karlstad, 25, issuance of dishonored checks, $142.50, $87.54 restitution; John Neil Johnson, Warren, 33, 65/55, $64.50; Darren Kenneth Bevin, Thief River Falls, 22, issuance of dishonored checks, $142.50, $70 restitution; Wayne Wesley Holmgren, Thief River Falls, 38, 74/55, $87.50; Timothy Paul Nelson, Thief River Falls, 35, 77/55, $110.50; Lester Robert Hodgson, Thief River Falls, 70, 60/55, $64.50; Jeffrey Lee Rudnick, Redby, 36, 50/55, $76.

Roseau county state patrol cases: Donald Lee Fuhrman, Oak Island, 67, 71/55, seat belt violation, $134.75; Jeffrey Lee Roebel, Good Forks, ND, 27, 73/55, $87.50; Miguel Rosas Jose Sifuentes, Bemidji, 22, 71/55, $87.50; Bradley Dean Hoiness, Warroad, 39, no seat belt/driver, $47.25; Alvin Allen Wetzel, St. Paul, 22, inattentive driving, $64.50; Ryan Daniel Mosher, Grygla, 21, driving after suspension, $134.50, 10 days in jail suspended for six months; Jesus Porepa Coronado, Oklee, 20, 70/55, no Minnesota driver license, $87.50; Randy Wayne Hanson, Warroad, 38, drive around railroad gate, $133.50; Jesse Ramon Lambert, Red Lake Falls, 33, 60/55, $64.50; Lisa Marie Rendalich, Thief River Falls, 18, 63/55, $64.50.

If your pharmacy has closed, you have a choice!!!

Medicine Shoppe

Since The Medicine Shoppe® opened its doors in March 1983, we have always guaranteed the lowest prescription prices.

At The Medicine Shoppe® Pharmacy we believe that our success does not come from selling film, food and cosmetics, but from professional service and personal contact we have with our customers.

We constantly strive to make The Medicine Shoppe® your best pharmacy value.

Don Dosser, R.Ph.
Tim Gagnon, R.Ph.

As part of our relationship with our customers, we continually offer the following services:

- Personal, Professional Care
  We specialize in health-related items, so Medicine Shoppe® Pharmacists can focus on your pharmacy needs - helping you use your medications safely & effectively.
- Free Mail Order, Computer Records and Printouts
- Fast, Friendly Service - Guaranteed
  We guarantee to fill your prescription in 15 minutes or less, or you'll receive a $2.00 credit. We offer wellness programs such as health care screening, health booklets and carry a variety of Medicine Shoppe® Brand non-prescription products that offer all the quality of the national brands for up to 50% less.
- Guaranteed Value - Everyday
  We know you look for value. That's why we guarantee low prices on every product we carry. We offer discounts for older adults; groups & preschoolers.
- Part of Your Healthcare Team
  As healthcare continues to change, you can count on your Medicine Shoppe® Pharmacy. We accept most third party & insurance plans. We have programs that reduce your out-of-pocket expenses & eliminate paperwork to make your health insurance plan easy to use.

— Locally Owned and Operated for 12 Years! —

2ND STREET — N ↑
Post Office | LAURIE | Medicine Shoppe | Hardware
1ST STREET
Don Dosser, R.Ph.
Tim Gagnon, R.Ph.
118 North LaBree
(Across from the Post Office)
☎ 681-8300

Medicine Shoppe
$5.00 Off
Any New or Transferred Rx

Medicine Shoppe
Buy any Medicine Shoppe® Brand Product at regular price and get another Medicine Shoppe® Brand Product of equal or lesser value FREE.
Limit one coupon per customer.
Not Valid with Any Other Offer

The Times
Volume 84, Number 22
Wednesday, May 31, 1995

The Second Section

Over 200 TRF students graduate from D.A.R.E.

Graduation ceremonies for over 200 fifth grade students from Challenger Elementary and Middle School in Thief River Falls, who participated in the 17 week DARE program, were held Tuesday night.

D.A.R.E. (Drug Abuse Resistance Education) teaches students drug education and how to resist peer pressure.

Tuesday night, students who completed the course were presented with certificates. Students who were selected as having the best final essays, read those essays during the graduation. Our Thief River Falls students whose essays will or have appeared in the edition of the newspaper. Students who read their essays, Ashleigh Anderson, Chelsea Haviland, Trevor Swanson and Amanda Bottem, were presented with special medals.

The guest speaker at the ceremony was Father Joe DeCrans of St. Bernard's Catholic church in Thief River Falls. His speech was followed by entertainment by the students.

Students completing the program included: Tom Shafer's class — Kelly Bendzinski, Jessica Brown, David Christensen, Trent Christensen, Trevor Christenson, Andrea Hagen, Lana Haueri, Chelsea Haviland, Jessie Hill, Andrew Hudson, Kari Iverson, Mary Iverson, Michael Johnson, Michael Kenner, Manuel Kiernan, Michael Kimmell, Canan Langlie, Nathaniel Mattson, Kristen Olson, Justin Rondorf, Rebekah Solem, Jaydyn Sullivan, Sarah Swanson, Daniel Surnsen, and Jared Swanson.

Tyler/Holmstrom class — Daniel Almquist, Jason Bergeron, Jenny Black, Courtney Bruggeman, Danica Colby, Stacy Cumstock, Mitchel Hjelle, Garrett Heglo, Sarah Hultgren, Aubrey Jasper, Sarah Lofgren, Nicholas Mutilla, Julian Nikolaenko, Nelson, Sarina Nelson, Kristi Olson, Kevin Osby, Lisa Peterson, Steven Rind, John Bulger, Jared Burns, Lisa Carlson, Susie Clark, Amber Drury, Mark Halley, Jennifer Halvorson, Ashley Hanson, Melissa Hendricks, Abbie Hoover, Lynnda Hruby, Cody Jablinske, Amy Jelle, Travis Johnson, Clifton Jahl, Brittany Larson, Jenny Lindquist, Brian Ness, Kayla Norrey, Joshua Steeneth, and Jonathan Swanson.

Barry Lunnemann's class — Ashleigh Anderson, Justin Barton, Daniel Bjerke, Jodi Bjornstad, Jason Bunnes, Lance Carlson, Gilbert Tronnes, Amber Wiese, and Kelly Wooten.

Denice Nelson's class — Kennette Adamson, Cindi Anderson, Alicia Borneman, Nathan Cox, Amy Devaney, Brent Fahm, Meghan Grenal, Rachel Halverson, Holly Hanson, Jason Harlan, Nicholas Harris, Tucker Hibbert, Travis Hjelle, Brenda Kogan, Naomi Lawrence, Bryana Molstress, Sarah Nicholas, Rachelle Olson, Anthony Panovic, Jamie Radloff, Rebecca Rothchild, Monte Schafer, Jillian Stenseth, Trevor Swanson, Chris Swanson and Emily Tweet.

Jim Pearson's class — Brian Abrahamson, Robby Anderson, Allan Bowen, Ryan Bruggeman, John Sutterberg, Jason Sinsky, Shane Sonstrud, Denise Thompson, Donald Wood, and Kurt Zibkowski.

Carol Trunby's class — Corey Benson, Steven Berglund, Shenia Carter, Matthew Dumoth, Heather Fellman, Brittany Gunderson, Adam Johnson, Katrina Johnson, Adam Kenny, Cindy Kinman, Nathaniel Lahren, Tylor Lahren, Shannon Lodoz, Brian Newton, Stefany Olson, Jessica Perez, Daniel Pope, Josh Sanchez, Lance Sievers, Jessica Stone, Lance Swanson, Gilbert Tronnes, Amber Wiese, and Kelly Wooten.

Denice Nelson's class — Kennette Adamson, Cindi Anderson, Alicia Borneman, Nathan Cox, Amy Devaney, Brent Fahm, Meghan Grenal, Rachel Halverson, Holly Hanson, Jason Harlan, Nicholas Harris, Tucker Hibbert, Travis Hjelle, Brenda Kogan, Naomi Lawrence, Bryana Molstress, Sarah Nicholas, Rachelle Olson, Anthony Panovic, Jamie Radloff, Rebecca Rothchild, Monte Schafer, Jillian Stenseth, Trevor Swanson, Chris Swanson and Emily Tweet.

Jim Pearson's class — Brian Abrahamson, Robby Anderson, Allan Bowen, Ryan Bruggeman, Michael Smith, Alicia Verbeyst, Leighton Waechter, Nicholas Weber, and Chas Wogenlien.

Laura Hulland's class at St. Bernard's Catholic school — Nicole Amundson, Jeneesa Bilyeu-Swick, Jennifer Bruggeman, Amanda Bottem, Brianna Dyer, Amber Gerardy, Samantha Gerber, Heather Hanson, Blake Hubert, Philip Herrmann, Jessica Hulland, Patrick Mavis, Mary Jo Olson, Beth Radtke, Chelsie Schoe, Amanda Swanson, Andie Theodosia, Becky Uliom.

Father Joe DeCrans

Ashleigh Anderson

Chelsea Haviland

Trevor Swanson

Amanda Bottem

Skylite apts. host senior health, and fitness event

On Wednesday, May 31, local senior citizens and their families are invited to participate in the second annual national Senior Health and Fitness Day to be held at the Skylite Apartments community room at 415 Arnold Avenue South in Thief River Falls. Hours will be from 10 a.m. to 2 p.m. and the theme is "Fitness Today for Good Health Tomorrow."

According to Mollie Oye, manager of the apartments, the statewide event is part of the celebration of Older American Month in May.

Local sponsorship and displays will be provided by Northwest Area Agency on Aging, Northwest Crisis Center, Inter-County Nutrition Service, Health Food Specialties, Hagen Northwest Medical Center, Tri-Valley Opportunity Council, the Red Lake Band of Chippewa Indians, Jubilee Foods and the Hearing Aid Center.

Goal of School Health and Fitness Day is to help keep older adults from becoming frail and fragile. One said: All area seniors are encouraged to attend with their family members to enjoy the food samples, exercise equipment, shoppes and displays that will showcase the services and products that are available in the Thief River Falls community.

"We hope to inspire all older Adults to do something which enhances their mental and physical health," One said.

Annual Bethlehem church memorial service on June 4

Annual Memorial Day Service at Bethlehem church will be held Sunday, June 4, at 7 p.m. Speaker for the service is Ron Newberry. There will be special musical numbers. Refreshments will be served and everyone is welcome. The church is located six miles east of Thief River Falls on Highway 1 and four miles north.

Open House Retirement
for
Joyce Halbasch
Please Join Us For Coffee And Cake
Thursday, June 1, 1995
2:00 P.M. - 4:30 P.M.
at the
McEwen Law Office

APPLIANCE & TV SHOWCASE
"YOUR DOWNTOWN APPLIANCE STORE!"
Full Line Service For All TVs, VCRs, Appliances & Antennas
Home Calls Available
681-5676
Corner of 2nd & Horace, Thief River Falls
OUR ADVERTISERS SAVE YOU MONEY!

50% All Frames Or All Lenses!
Now, get 1/2 off any frame from our extensive selection of men, women and children's frames OR 1/2 off the price of prescription lenses! The choice is yours!
No other discounts can be added to these offers. Complete frames and lenses must be purchased. Lens treatments, options, eye exams are extra.
YOUR EYES EXAMINED by DOCTOR of OPTOMETRY
1/2 off a Spare Pair of Contacts!
Purchase one pair of contacts at our everyday low price, then get a spare pair (same prescription) at 1/2 off. Offer expires June 30, 1995.
Midwest Vision Centers
215 3rd Street S. 681-5606 Thief River Falls

Moore's Exterior House Paint SALE
$5.00 Gallon Off
MoorLife Latex House Paint
MoorGlo Latex House Paint
MoorGard Latex House Paint
Benjamin Moore & Co.
MOORGARD® low Lustre LATEX HOUSE PAINT Reg. $16.95 $21.95
Long lasting beauty and weather-resistance in a beautiful low lustre finish. Choose from over 1600 custom and ready-mixed colors.
MOORGLO® Soft Gloss LATEX HOUSE & TRIM PAINT Reg. $19.95 $23.95
Distinctive soft-gloss finish offers outstanding gloss and color retention for all types of exterior surfaces. Perfect for repainting aluminum and vinyl siding.
MOORLIFE® Flat Finish LATEX HOUSE PAINT Reg. $15.95 $15.95
Beautiful flat finish blocking exceptional hiding and durability. Especially suited for exterior masonry and wood.
WE CARRY
- BRUSHES
- LADDERS
- THINNER
- ETC.
Moore's PAINTS
Warner
NEW!! $9.99
Just Arrived! Regular $19.99
Large Assortment WALLPAPER & BORDERS 50% OFF Sq. Ft.
Special Stock WALLPAPER $9.99 Per Roll
PAINT & GLASS INTERIORS
416 & Horace, T.R.Falls, MN - 681-3812

CHURCH NOTICES

Star Community News

Wayne Hanson
378-4333

[illegible]

Church Directory

ST. JOHN LUTHERAN CHURCH
Rural Thief River Falls
11 miles east on County Road 27
Farmer Township, Pennington County
Office Hours: Mon.-Fri. 7-10 noon 681-4468

Worship Services: Sundays at 9:15 a.m.
Sunday school at 10:30 a.m.

REDEEMER LUTHERAN CHURCH, ELCA
Rural Thief River Falls, 2 miles south of Hwy. 59

BLACK RIVER LUTHERAN PARISH
St. Hilaire
Pine Island Parish
Office Hours: Mon-Fri. 8-4:30 • 681-3290
Worship Services – Redeemer: Saturdays at 5 p.m.
Worship Services – Black River: Saturdays at 7 p.m. Sundays at 8:30 a.m.

ZION LUTHERAN CHURCH, ELCA
500 Main Avenue North, Thief River Falls
Dennis Reinertsen, Pastor Gary Johnson, Associate
Office Hours: Mon.-Fri., 8-6 • 681-3296
Worship Services: Sundays at 8:30 a.m. and 10:30 a.m., Education hour at 9:30 a.m.

EVANGELICAL COVENANT CHURCH
1425 Oak Street, Thief River Falls
Mark R. Simonson, Pastor
Office Hours, Mon., Wed., Fri., 8-3 • 681-4448
Worship Services: Sundays at 9:30 a.m.
Wednesday Evenings at 7 p.m.

NEW LIFE ASSEMBLY OF GOD CHURCH
1302 Pennsylvania Avenue, Thief River Falls
Harvey Langnes, Pastor
Office Hours: Mon.-Fri., 8:30-5 • 681-4716
Worship Services: Sundays at 10:30 a.m. - Sky 4 Kids Children's church; Sunday school (Ages 3 Adults) at 9:30 a.m.; Sunday evening service at 6 p.m.

CHURCH ON THE MOVE
1543 Highway 59 Southeast, Thief River Falls
Clarence Dalen, Pastor
Pete and Gwen Harris, Children's Ministry
Office Hours: Mon.-Fri., 8-5 • 681-5826
Wednesdays: Chosen Generation Teen Group at 7 p.m.
Worship Services: Sundays at 10 a.m. Kids On the Move Children's church and preschool and nursery every service.

UNITED METHODIST CHURCH
Second & Horace, Thief River Falls
Allen Jones, Pastor
Office Hours: Mondays, 8:30-9:00 • 681-4289
Worship Services: Sundays at 9 a.m.
Maywood Wood Hill the pulpit.

ST. BERNARD'S CATHOLIC CHURCH
Rural Thief River Falls, 2 miles east of Hwy. 59
Father Terrance Kavanaugh, Pastor
Office Hours: Mon.-Fri., 8:30-Noon 12:30-5
Worship Services: Saturdays at 5 p.m.
Sundays at 9 a.m. and 11 a.m.

TRINITY LUTHERAN CHURCH, ELCA
101 N. Pelican Avenue North, Thief River Falls
John A. Kristoffersen, Senior Pastor
Office Hours: Mon-Fri. 8-4 • 681-1310
Worship Services: Sundays at 8:30 a.m. and 10:30 a.m., Sunday school at 9:15 a.m.

EVANGELICAL FREE CHURCH
2nd Kendall Lake Church, Thief River Falls
Curtis D. Anderson, Pastor Kevin Sch. Associate
Office Hours: Mon.-Fri., 8:30-5 • 681-3655
Worship Services: Sundays at 8:00 a.m. and 11 a.m.; Sunday school and Adult Bible fellowship at 9:45 a.m.; Evening service at 6:30 p.m.

FIRST BAPTIST CHURCH
Baptist General Conference
414 Knight Avenue North, Thief River Falls
Gerald Erickson, Senior Pastor
681-2477
Worship Services: Sunday at 11 a.m.; Sunday school at 9:45 a.m.; Evening service at 7 p.m.

ABUNDANT LIFE LUTHERAN CHURCH, LCMC
1602 Pennsylvania Avenue, Thief River Falls
Wesley Langnes, Pastor
Office Hours: Tues., Fri., 9-12 noon • 681-2300
Worship Services: Sundays at 9:30 a.m.; Sunday school at 10:30 am.

SEVENTH-DAY ADVENTIST CHURCH
1004 Knight Avenue South, Thief River Falls
Robert Forbes, Pastor
681-7085 Office or 681-4606
Worship Services: Saturdays at 11:05 a.m.; Sabbath school at 9:15 a.m.

PRECIOUS SEED BAPTIST CHURCH
1007 County Road 62, Thief River Falls
Michael L. Poindexter, Senior Pastor
Office Hours: Mon.-Fri., 8-12 Noon • 681-3642
Worship Services: Sunday at 11 a.m.; Sunday school at 10 a.m.; Evening services at 7 p.m.

COMMUNITY CHURCH
Wright Township
Highway 1 East, Ph. 4 Box 114, Thief River Falls
Curtis Jacobson, Pastor
Office Hours: Mon.-Thurs., 8-3 • 681-2285
Worship Services: Sundays at 10 a.m.; Evening service at 7 p.m.

ST. PAUL'S LUTHERAN CHURCH, ELCA
Rural Thief River Falls, 2 miles south of Hwy. 59
Office Hours: Mon.-Fri., 8-4 • 681-3290
Worship Services: Sundays at 9 a.m.

CALVARY LUTHERAN CHURCH, ELCA
Water Street, St. Hilaire
964-5750
Worship Services: Sundays at 11 a.m.

OUR SAVIOUR'S LUTHERAN CHURCH, ELCA
401 South Grant Road, Thief River Falls
Carl Palmer, Pastor
Office Hours: Mon., Wed., Fri., 8-4 • 681-4543
Worship Services: Sundays at 9:30 a.m.; Sunday school at 10:45 a.m.

FAITH LUTHERAN BRETHREN CHURCH
Thief River Falls
George Davis, Pastor
Office Hours: Mon.-Fri., 8-4 • 681-5462
Worship Services: Sundays at 11 a.m.; Sunday school at 9:45 a.m.

CNC CHAPEL
Thief River Falls
George Davis, Pastor
Office Hours: Mon.-Fri. 8-4 • 681-5462
Worship Services: Sundays at 2:30 p.m.; Carolcade is held on Saturday each month.

SILVERTON LUTHERAN CHURCH
Thief River Falls
George Davis, Pastor
Office Hours: Mon.-Fri., 8-4 • 681-5462
Worship Services: Sundays at 8:45 a.m.; Sunday school at 10 a.m.

RENER FREE LUTHERAN, AFLC
Highway 1 East
Gunnar Hansen, Pastor
681-4643
Worship Services: Sundays at 11:30 a.m.; Sunday school at 10:30 a.m.

NEWFOLDEN FREE LUTHERAN PARISH
BETHANIA AND WESTAKER CHURCHES, AFLC
P.O. Box 167, Newfolden
Gunnar Hansen, Pastor
Office Hours: Mon.-Fri., 8-12 Noon • 681-3642
Worship Services: Sundays at 11 a.m.; Sunday school at 10 a.m.; Evening services at 7 p.m.

COMMUNITY CHURCH
Wright Township
Highway 1 East, Ph. 4 Box 114, Thief River Falls
Curtis Jacobson, Pastor
Office Hours: Mon.-Thurs., 8-3 • 681-2285
Worship Services: Sundays at 10 a.m.; Evening service at 7 p.m.

CLEARWATER LUTHERAN PARISH, MT. OLIVE, NAZARETH, OAK PARK, ST. PETRI, ELCA
Rural Plummer
Gerhard Fauchald, Pastor Emeritus
796-5557 (Pastor Lehman)
Thursday, June 1 — Nazareth and St. Petri Vacation Bible school at 9 a.m.
Worship Services – Mt. Olive: Sundays at 8:30 a.m.
Worship Services – Nazareth: Sundays at 10:15 a.m.
Worship Services – Oak Park: Sundays at 10 a.m.
Worship Services – St. Petri: Sundays at 8:30 a.m.

IMMANUEL/EBENEZER LUTHERAN PARISH, ELCA
Rural Thief River Falls
Clarence J. Johnson, Pastor
465-4022
Worship Services – Immanuel: Sundays at 9:30 a.m.
Worship Services – Ebenezer: Sundays at 11 a.m.

ST. JOSEPH'S CHURCH
Rural Thief River Falls
Fr. Charles Priebe, Pastor
Office Hours: Mon.-Fri., 8-5
Worship Services: Sundays at 9 a.m.

ST. FRANCIS XAVIER CHURCH
Olaf
Fr. Charles Priebe, Pastor
Worship Services: Sundays at 9:30 a.m.

ST. VINCENT de PAUL CHURCH
Plummer
Worship Services: Saturdays at 11 a.m.

GOODRIDGE LUTHERAN PARISH, ELCA
Rural Thief River Falls
Robert W. Carlsen, Pastor; John Moorhead, Intern
Office Hours: Tues., Thurs., Fri. 8-12 Noon
378-4181
Sunday, June 4 — The golden Swing Quartet will be at Bethany during the morning worship at 10 a.m.
Worship Services – Eastland: Sundays at 9 a.m.
Worship Services – Falk: Sundays at 11 a.m.
Worship Services – Bethania: Sundays at 9 a.m.
Worship Services – Westaker: Sundays at 10:30 a.m.

EVANGELICAL FREE CHURCH, ECFA
P. O. Box 96, Newfolden
Gary Gilbertz, Pastor
218-843-2244
Worship Services: Sundays at 10:30 a.m.; Sunday school at 9:45 a.m.

NEWFOLDEN NEW HOPE LUTHERAN CHURCH, ELCA
Rural Thief River Falls
Curtis Paulson, Pastor
874-5611
Worship Services: Sundays at 9 a.m. Sunday school at 10:30 a.m.

NAZARETH AND SILVER CREEK, ELCA
RR 1 Box 116, Newfolden
Nazareth: 467-2214
446-2641
Worship Services – Silver Creek: Sundays at 9:30 a.m.; Sunday school at 10:30 a.m.
Worship Services – Nazareth: Sundays at 11 a.m.; Sunday school at 9:45 a.m.

VIKING CONVENANT CHURCH
Viking
Gordon Peterson, Pastor
Office Hours: Mon.-Fri., 8-4 • 243-4735
Worship Services: Sundays at 10 a.m.; Sunday school at 9 a.m.

GATZKE-THIEF LAKE LUTHERAN UNITED AND OUR SAVIOR'S PARISHES
Gatzke-Thief Lake area
459-3057
Worship Services – Gatzke: Sundays at 11 a.m.; Sunday school at 9:45 a.m.
Worship Services – Our Savior's: Sundays at 9:30 a.m.; Sunday school at 10:45 a.m.

BETHLEHEM LUTHERAN CHURCH, ELCA
Rural Thief River Falls
Martin Foley, Interim Pastor
874-7115
Worship Services: Sundays at 9:30 a.m.; Sunday school at 10:30 a.m.

TELEMARKEN LUTHERAN CHURCH, AFLC
7 Miles Southeast of Goodridge
Raymond Hagen, Pastor
Pastor's 874-8405
Worship Services: Sundays at 9:30 a.m. Holy Communion first Sunday.

VIKING LUTHERAN PARISH
ZION LUTHERAN CHURCH
OF THE HOLY TRINITY
Paul A. Orvik, Pastor
Worship Services: Sundays at 10:45 a.m.; Sunday church school at 9:30 a.m.
OAK RIDGE LUTHERAN CHURCH
Rural Thief River Falls
Worship Services: Sundays at 9 a.m.; Sunday church school at 10 a.m.

This Church Directory Is Sponsored By The Following Businesses:

EKEREN DRUG, INC.
HAVE YOUR DOCTOR CALL US!
218-681-2351
1407 E. Third Street
110 2nd, Street East — Thief River Falls, MN

The Times
"TAKE A GOOD LOOK AT YOUR FRAYING NECKS, THEN COME OVER AND HAVE A GOOD LOOK AT US!"
8 A.M.-5:30 P.M. Mon.-Fri.
8 A.M.-12 Noon Saturdays
Phone: 681-4450 — 1 Main Avenue North — Thief River Falls, MN

Searching For RIGHT Agency? Call Us!!
NORTHERN STATE AGENCY
"Large Group To Serve You And Small Group To Care"
Ron Wiese, Agent
Phone: 681-2000 — 210 2nd Street East — Thief River Falls, MN

BREDESON OFFICE SUPPLY
Copiers • Fax Machines • Office Furniture • Office Supplies • Computers • Computer Supplies • Pro Weather Flagpoles • Mita Copiers
Mita Copiers — Mita Accessories — Mita Supplies
218-681-2341
210 Main Ave. North — Thief River Falls, MN

HINRICHS ELECTRIC
MOTORS • REWINDING • REBUILDING
If New Answer Call 681-7128
Arthur A. Hinrichs, Owner — Phone: 681-7458
208 Knight Avenue North — Thief River Falls, MN

OUR SAVIOUR'S CHRISTIAN ACADEMY
QUALITY CHRISTIAN EDUCATION FOR GRADES PREK THROUGH 8
EXCELLENCE IN ACADEMICS • DISCIPLINE • FRIENDSHIP • FUN
Phone: 218-681-7763
P.O. Box 280 • Sorenberg Dr. — Thief River Falls, MN

STAN'S GROCERY
"YOUR HOMETOWN FOOD SHOPPE SINCE 1940"
WE TREAT YOU — THE YEAR ?
STAN & RUBY KLUMAS, PROPRIETORS
Phone: 874-7440 — NEWFOLDEN, MN

NORTHWEST EYE CENTER
FREEMAN, LAPP & ERICKSON, P.A., OPTOMETRISTS
Contact Lenses • Eyeglasses • Eye Exams
218-681-1120
1-800-422-0163
316 Lincoln Ave. North — Thief River Falls, MN
Hours: 8-5 M-T-W-F; 8-5 Thurs. 9-12 Sat.

FARMERS UNION OIL CO.
CENEX PETROLEUM PRODUCTS
AUTOMOTIVE ACCESSORIES
FERTILIZER • CFJ
TOWN & COUNTRY DELIVERIES
Thief River Falls — 2nd. & Atlantic — 681-2310
Goodridge — 378-4146

GREEN FUNERAL HOME INC.
Phone: 681-4331
420 Lofgren Ave. N.
Thief River Falls, MN 56701

ATTENTION: Now Available...
Long Term Care Insurance For Folks Over 55-65
JACK KRAMARCICH, AGENT
Phone: 681-5576 — THIEF RIVER FALLS, MN

KAY WEDUL-STEIGER
• LIFE • HEALTH • ANNUITIES • FINANCIAL SERVICES
Phone: 681-7400
Hwy. 59 South — Thief River Falls, MN
LUTHERAN BROTHERHOOD

Country Health
"SERVICE IS THE DIFFERENCE"
Phone: 681-6214
922 Labree Ave. N. — Thief River Falls, MN 1-800-446-6216

COLLEEN L. HOLEN, FIC
Denver Pacific Life Insurance Company
An Association For Continuing Excellence
Phone: 218-681-8105 — Home: 218-681-6984
2017 Hwy. 59 SE — Thief River Falls, MN 56701
CALL OR FAX FOR FREE QUOTES

DELVIN W. POTUCEK
NORTHWEST AREA SALES REPRESENTATIVE
Little Falls Grache Works, Little Falls, Minnesota
Home: 218-745-4031
RR 1, Box 88 — Warren, MN 56762

QUICK PRINT center, inc.
• COMPLETE GRAPHIC SERVICES
• QUICK PRINTING • PRINTING
• FAX AND COPY SERVICE
681-1772
1-800-841-1665
320 Knight Ave. — Thief River Falls, MN 56701

Printing Plus+
• Business Cards/Letterhead • Envelopes • Forms • Brochures • Catalogs/Lists • Newsletters • Bulletins • Flyers • Posters • Booklets • Manuals • Typesetting • Graphic Design
1701 1st Street East — Thief River Falls, MN
Phone: 681-5203
FAX: 681-6338

SETHRE'S-HARTZ STORE
Phone: 874-7405
NEWFOLDEN, MN

The Times
"YOU'RE BETTER OFF WITH US"
681-4450

INTER-COUNTY NURSING SERVICE
"NEIGHBORS HELPING NEIGHBORS"
Phone: 681-5960
Box 616 — Thief River Falls, MN 56701

BRL'S
OPEN 7 DAYS A WEEK
7 A.M.-11 P.M. FOR YOUR GAS & GROCERY NEEDS
Phone: 681-6627
502 8th St. East & Main — Thief River Falls, MN

BILL'S SERVICE
YOUR COMPLETE CAR CARE CENTER
8 A.M.-5 P.M. Monday-Friday
Volvo-Saab-Honda-Chevrolet-Pontiac-Buick-GMC Trucks
681-5207 — 208 Knight Avenue North — Thief River Falls

BOARD & CARE
ELAINE ANDERSON, OWNER
Phone: 681-3286
522 Arnold Ave. South
Thief River Falls, MN 56701

PLUMMER CO-OP CREAMERY
FEED FERTILIZER FUEL BULK MILK
PICK UP & DELIVER, NEAR NEWFOLDEN
Phone: 466-4215
1-800-224-4547
Hwy. 59 — Plummer, MN

CENEX

Viking

[illegible]

Gatzke News

Mrs. Clifford Klamar
459-3445

Mr. and Mrs. Rueben Engevs spent a few days in Fargo, ND. Rueben was a patient at the Gabella Hospital. Their Children Rose Ellen Engevs, Evelyn Skavlem, Jill Hall and Evelyn Lamont were there for a visit with their family. Farms for coffee and other enjoyable time visiting.

The Ken family met at the Leach Lake home of Glenn and Karen Odberg where they celebrated Memorial Day and opening of fishing season. Those who met for the outing were Ken and Mrs. Bert Ken, Mr. and Mrs. Glenn Odberg, Mr. and Mrs. Ken Odberg and Laura Reppen, Stephen, Nathan and Wright from Wheaton, Leonard and Michele Kron, Crystal and friend Mandi from Inver Grove Heights.

Mr. and Mrs. John Gustafson, Jon and Sandra attended the Gustafson family reunion held at Lake Bronson State Park on Saturday, May 27. Payer at the Strand Lake dials. They were married April 13 in the Cayenon Islands. Other relatives from that area also attended.

Leonard Larson enjoyed having his daughter, Kay Mulroney and her daughter, Sarah visit with him on Memorial Day.

Mr. and Mrs. Mike Dolial and sons joined the other Dolial family in Kenyon or at the home of Gordie Douglas in Newfolden for Memorial Day.

Joan Dagg and John called on Art Swenson at the CNC on Wednesday afternoon.

Star News

Mr. and Arnel Sliatol of Grygla were visitors and coffee guests during the week at the Romie Kobbe home.

Friday, Leslie Iverson was a visitor at the Gene Morgan home.

Aaron Chenevyard of rural Gilbey was a visitor on Saturday night at the Shirley Johnstad home.

Friday, Clara Peterson was a visitor at the Gene Morgan home.

Tuesday night, Shirley Johnstad was a visitor and supper guest at the Tim Lundquist home.

The Star Homemakers group went on a tour to Fertile to the Bergerson Greenhouse on Monday. The group also enjoyed lunch at the Lakeside restaurant in Mentor. The group also made a stop in Wright and McIntosh.

Friday evening, Mr. and Mrs. Vernon Johnstad were visitors at the home of Mr. and Mrs. Gene Morgan.

Mrs. Bruce Solberg attended the wedding for Mr. and Mrs. Lloyd Woeh at the Faith Lutheran church in Goodridge on Friday afternoon. Then later that evening Mr. and Mrs. Bruce Solberg attended the reception for Mr. and Mrs. Lloyd Woeh at the Goodridge Community Center.

Visitors and coffee guests during the week at the Hertford Rolstand Home were Norman Sannick and Randy and Leslie Iverson.

Goodridge

681-4446

Mr. and Mrs. Neil Lindberg and Sheri and Roger Nelson enjoyed dinner on Mother's Day with Mr. and Mrs. Clarence Dalken at their apartment in Thief River Falls. Later Sunday they all visited at the Norman Lindberg home in Warren and Mother's Day greetings to Mrs. Lindberg, Nathan Lindberg and Francois Kochiarzyck spent Saturday evening and Sunday at the Henry Kochiarzyck home at rural Stephen. Later Sunday Nathan and Francois visited at the Norman Lindberg home and joined Mr. and Mrs. Neil Lindberg for lunch at the Norman Lindberg home. Nathan and Francois left for home on Monday, Day greetings to Mrs. Clarence Dalken on Sunday.

The Golden Street Quartet from Nevis will perform Sunday, June 4, at 7 p.m. in Faith Lutheran Brethren Church on Sixth Street at Dewey Avenue in Thief River Falls. The quartet has been traveling in the Midwest for more than a quarter of a century singing "Southern Style" Gospel music. The group is a charter member of the Midwest Quartet Association and a regular participant in the annual midwest quartet convention as well as singing about 40 weekends a year. The public is invited to attend. A free-will offering will be received and lunch will be served following the concert.

SERVICE SPECIAL
ENGINE TUNE-UP
4-CYL Tune-up as low as
$31.95*
Includes:
Six Things To Look For In A Medicare Supplement
SAVES GAS, GIVES FAST STARTS
RADIATOR FLUSH
We'll Flush Cooling System
Check All Belts And Hoses
For Cracks or Checkering
All For Only $24.95 Does not include Anti Freeze
Mr. Goodwrench
Your Full-Line GM Dealer
NORTHERN MOTORS, INC.
HWY. 1 & 59 W. THIEF RIVER FALLS, MN 681-4620

Kay Wedul-Steiger
Lutheran Brotherhood of Minneseta
Thief River Falls, MN
218-681-7400

Before you get into a HOLE,
Call US!
WIKSTROM TELEPHONE CO., INC.
Karlstad, MN
There's a lot of cable down there, and we can tell you where it is. CALL THE GOPHER STATE ONE CALL SYSTEM 48 hours before you intend to dig and we'll come to the site and mark the location of the cable before you dig. They will also inform other utilities in the area.
PHONE – 1-800-252-1166
"Try The Line"
Minnesota Western Line Locating
You must use the services of Gopher State One-Call, Inc. and the Gopher State One-Call Center

D.O.T.
TRUCK INSPECTION
Complete Inspection $37.00
FARMERS
HAVE YOUR TRUCKS FIELD READY, BRING THEM IN NOW, BE READY FOR THE HARD WORK COMING UP.
Mr. Goodwrench
NORTHERN MOTORS, INC.
Hwy. 1 & 59 W. Thief River Falls, MN 681-4620

No matter how big the hail, we'll show you the best way to protect your crops
Risk management is an important part of any business. But it's especially critical in farming. That's why, when you're buying crop hail insurance, it pays to talk to someone who understands agriculture.
At Farm Credit Services, you'll get competitive rates and we'll work with you to tailor coverage that meets your goals. No matter what the weather brings
Rob Dilsbach — Rick Gelberg — David Durand
Kevin Gardas
Farm Credit Services
At the heart of a growing America
Highway 2 East, Fosston, MN (218) 435-1686
408 McKinley St. North, Warren, MN (218) 745-5144 or 1-800-642-6346

The Times' Editorial Opinion

Editorial opinions published on this page, whether locally written or reprinted from other sources, are intended to stimulate thinking and discussion among our readers. Opinions expressed by the editor are his own and not necessarily those of other staff members. Opinions expressed in items from other publications may be contrary to those the editor's own views but are offered for their general interest.

The Times
Thief River Falls, Minnesota

John P. Mattson, *publisher*
Marvin Lundin, *editor*
David Hill, *associate editor*

"Oh, The Places You'll Go!"

It's graduation time in high schools, colleges and universities and the cards, letters of encouragement, challenge and congratulations are being expounded from thousands of stages and platforms across the country. Most graduates the words will scarcely be heard in the excitement of the moment and few will be moved to remember much of what was said.

But graduation ceremonies aren't really so much for graduates anyway. They are for families of graduates and for high schools and colleges and universities and greeting card companies and gift shops and jewelers and clothers and pen makers and photographers, folks who have a financial interest in the graduates.

So the words spoken at graduations are directed to the graduates, but they hold more meaning for the folks who have been out in the world for awhile and perhaps should have been paying a little more attention when they were graduates themselves—this writer included.

In today's issue of *The Times* is a feature story on Marcy Mickelson, Teacher of the Year for School District 564. Among the materials we were provided to prepare the story was a speech which Marcy had delivered at the junior and senior prom at Tri-County High School in Karlstad two years ago. The message in that prom included her first class of first graders.

Marcy's talk included some memories from her first teaching years at Karlstad and some really good stuff for people—including graduates and those who graduated a while ago—to think seriously. Among that stuff was a rhyme by Dr. Seuss entitled "Oh, the Places You'll Go!" We have long admired the Dr. Seuss talent in books for young children. See if you don't appreciate this Dr. Seuss effort for a little older reader.

Congratulations! Today is your day. You're off to great places! You're off and away! You have brains in your head. You have feet in your shoes. You can steer yourself any direction you choose. You're on your own. And you know what you know. And you are the one who'll decide where to go.

You'll look up and down streets. Look 'em over with care. About some you will say, 'I don't choose to go there." With your head full of brains and your shoes full of feet, you're too smart to go down any not-so-good street. And you may not find any you'll want to go down. In that case, of course, you'll head straight out of town.

Oh, the places you'll go! There is fun to be done! There are points to be scored. There are games to be won. And the magical things you can do with that ball will make you the winningest winner of all. Fame! You'll be as famous as famous can be, with the whole world watching you win on TV.

Except when they don't. Because, sometimes, they won't. I'm afraid that sometimes you'll play lonely games too. Games you can't win 'cause you'll play against you. All alone! Whether you like it or not, alone will be something you'll be quite a lot. And when you're alone, there's a very good chance you'll meet things that scare you right out of your pants. There are some, down the road between hither and yon, that can scare you so much you won't want to go on.

We gather from Marcy that it wasn't easy for her to prepare her graduation speech. Why? She had to do what we don't always do when we do our jobs—she had to challenge her elementary and preschool students.

The song by Mrs. Mickelson's classmates to take photos for the feature was impressive. Her stated philosophy, calls for order, organization and positive discipline. Her classmates and students are shining examples of all three.

In the course of having their pictures taken, the students were often in separate groups in separate locations. They seem where they were asked to go, they were quiet and orderly and extraordinarily well behaved in the absence of their teacher, and they were respectful and cooperative as we arranged and shot with the photos. You could tell she's knew proper behavior was expected of them and they conducted themselves accordingly.

This means a classroom characterized by politeness, cooperation, mutual respect and shared responsibility," her philosophy states. "I try to establish a calm, orderly, working environment."

And she does just that. "I'm glad you never raise your voice," one student wrote in a congratulatory note. "Thanks for helping me with (another student's name). Things are a lot better now," another wrote.

Marcy Mickelson deserves our applause—not only for her selection but for her performance and her positive example. Marcy will be what she has's good class. We will attest that they have's good teacher.

But on your will go though the weather be foul. On you will go though your enemies prow. Onward up many a frightening creek, though your arms may get sore and your sneakers may leak. On and on you will hike. And I know you'll hike far and face up to your problems whatever they are.

You'll get wet. You'll get cold. Of course, as you already know. You'll get mixed up with many strange birds as you go. So be sure when you step. Step with great care and great tact and remember that life's a great balancing act. Just never forget to be dexterous and deft. And never mix up your right foot with your left.

And will you succeed? Yes! You will, indeed!! (98 and three-quarters per cent guaranteed.) Kid, you'll move mountains! So... be your name Brett, Kirby, Dana, Rick, Marcus, Berdine or Alana, you're off to great places! Today is your day! your mountain is waiting. So...get on your way!

By The Way, Marcy Deserves Applause

Like every Teacher of the Year selected by the Thief River Falls Education Association for local recognition and state competition, Marcy Mickelson has a lot in her teaching background and methods to recommend her for the honor.

One of the things which most accompany each entry in the Teacher of the Year competition is that teacher's personal philosophy of education. This is a written view of how the teacher perceives his or her role in teaching. We would venture a guess that most people who teach have a philosophy about it, but most everybody doesn't need to define it in so many words and put it on paper. And most would probably find the task fairly intimidating.

Letters To the Editor and Corrections

Letters To The Editor: The Times encourages written responses to editorial comment or letters with original thoughts or ideas of general interest. Letters should be intended for publication in The Times exclusively; letters sent to multiple publications will generally not be accepted. Right is reserved to edit letters for length and clarity and to reject letters deemed to be promotional in nature or in poor taste.

Letters Must Be Signed—All letters must be signed and contain an address or phone number of the writer so authenticity can be verified. **Signatures must appear on letters published.** The Times believes that there is greater credibility in letters signed in print and will no longer withhold names of letters from publication.

Responses Invited: Letters critical of individuals or agencies may be shown to those individuals or representatives of those entities in advance of publication with an invitation by The Times for response in the same issue as the original letter.

Corrections. If an error is made in news or advertising publication, The Times encourages readers to call it to our immediate attention at 681-4450. We will attempt to correct the error or clarify the misunderstanding in the next issue.

Newfolden News

Mrs. Arnold Larson
874-4331

Those that helped Hallvard Larson celebrate his birthday and Mother's Day were: Mr. and Mrs. Ole Larson of Thief River Falls, Sebastian Larson, Alvin and Nina Halvorson, Kevin Solberg, Sunshine Johnson and Brent and Stacey of Shanagouri, Dorik Augustine, David Larson, Rodion and Dolgorsa Benitt of Hon, Honey and Florence Meyer, Marie Solberg, Dakota Muzzy of Thief River Falls; Tuesday evening Jayson Ranson, Michael also received long distance calls from Jim Larson of Minneapolis, Al Kazan, Co. Rhodes Nelson of Farmington, Mike Bertel Senior of Plummerville, TX, Esther Crabtree of Bemidji, CA, also a friend Dolores Rudy of Florida and several local calls, many cards and gifts.

Peter and Frances Gerzsewski attended the Prom service for Nelson Dostal at the Collins Funeral Home in Grygla on Sunday evening.

Tuesday evening, Kenny and Sylvia Cleveland and their had coffee with Arnold and Nina Larson and also brought Mother's Day Wishes.

Key Wedlud of Lutheran Brotherhood, Branch 0129, presents a scholarship to Kristin Johnson of Middle River. Johnson attends Northwest Technical College and plans to attend North Dakota State University. The scholarship presented to Johnson is a $500 four-year renewable scholarship. Johnson is the daughter of Deborah and Carolyn Johnson of Middle River. Two other students received these scholarships, Dan Bjarkman and Amber Peoples, both of Thief River Falls. Wedul said it is difficult to get one of these scholarships, so it is quite an honor to have three students in the region receive this scholarship.

River Valley

Those who helped Emma Gustafson celebrate her birthday on May 13 were: Mr. and Mrs. Ole LaDuke of Milwaukee, WI, Edwin and Iona Olson, Bud and Darlene Blackman, Milan Ordahl, Darlene and Shirley Lundeen, Clarice Stolaas, Darlene Lundeen, Mabel Holstad and Don and Fern Johnson of Vancouver, WA. Helen served birthday cake and iced with Happy birthday, Emma!

Mr. and Mrs. Ole LaDuke celebrated their 50th wedding anniversary. Darlene and Emma Gustafson move last weekend to their new home at Gunderson apartments in Thief River Falls. Good luck in your new home, Art and Emma.

Shari Dolan graduated from North Dakota State University on May 13 with a degree in Nursing. Her family met for a celebrating. Darlene and Shirley Lundeen attended the ceremony at the Fargo Dome. Also helping Shari celebrate the day were George and Ardelle Dolan, Dickey, Sidney, Lundeen and Teska and Kelsey, Jim and Lori Rehbord and Kari and Brady, Darlene Lundeen and Kyla. Mark, Liz and Alexander Lundeen, Ann Marie Allen, Trisha and Jacob Berdan, John Cip of Fargo, ND; Keith and Melissa Nelson and Jordan and Brett of Fargo, ND; Don and Fern Johnson of Vancouver, WA. Shari's husband, Dave and children Derek and Tracy. Congratulations, Shari.

Many from the area helped the Oslo Lutheran Church celebrate its centennial and open house. Special congratulations to Trent Vettleson, Lisa Olson, Tara Mauquoy, Vanessa Lundeen and Eric Reinfeld. Good luck in all of your future plans.

Kathy, Jim and Jimmy Duke spent Memorial Day at the home of Jim and Sandy Lindquist. Sandy and Jim celebrate Mother's Day in a special way. Besides honoring the mothers, every one helped Jeanne celebrate her 30th birthday and welcome this new mom home from the hospital. Emily and Ben were very happy to have their new baby sister, Megan Joan, come home. Mom was born on May 12 at St. Mary's hospital in Detroit Lakes.

Star News

Mayme Johnson
378-4333

Sunday evening, Mrs. Nora Nordloh called and wished her mother, Mayme Johnson happy Mother's Day. Dee Nesseth of Thief River Falls also wished her grandmother, Mayme Johnson a happy Mother's Day.

Monday evening, Mr. and Mrs. Vernon Iverson were visitors at the Obert Hirsut home. They also brought birthday greetings to Obert that evening.

Mr. and Mrs. Leonard Johnson and Jane Johnson attended a birthday party for Amy Jurdre on her 10th birthday held at the Hastings Corner in Thief River Falls on Sunday. Happy Birthday Amy.

Monday morning, David Duasey and Zachary were visitors at the Elva and Joel Fledke home.

Tuesday evening, Mr. and Mrs. Jim Johnston, Elizabeth, Katie and Christopher were at the Mayme Johnson home not to surprise at the Pizza Hut in Thief River Falls in honor of Mother's Day.

Kary Cleveskel of rural Dilworth was a visitor and coffee guest on Sunday morning at the Shirley Johnston home.

Tuesday evening, Mayme Johnson spent visiting with Katie at the Dale Anderson home.

Saturday evening, Mrs. Larry Kotrba and Mindy and Mrs. Merlin Kotrba and Jennifer were visitors and coffee guests at the Ronnie Kotrba home. Mrs. Merlin Kotrba also called on Mrs. Larry Kotrba and brought birthday greetings to Ronnie Kotrba that evening.

The Kurrus of Crown Rapids was an overnight guests at her grandmother's Agnes Eliatheus on Friday. Then on Saturday, Mr. and Mrs. Hank Kurrus of Crown Rapids came and picked up Tina and they all returned to Crown.

Mr. and Mrs. Shirley Johnston attended funeral services for Mary Chrusch held at Our Saviours Lutheran church in Warren on Saturday out sympathy to the Chrusch family. May the memory be blessed.

Randy Johnston who attends college in Moorhead, MN spent Memorial Day weekend with his parents the Clayton Johnston's.

Sunday Mr. and Mrs. Gene Maquis, Corey, Megan and Andrea attended graduation for Allison Roehle and Tim Marquis in Dilles, Mr. and Mrs. Gene Marquis, Corey, Megan and Andrea also attended graduation for Tim Marquis at Warren Bjerke home and also at the Attn Marquis home for Tim. Congratulations Allison and Tim.

On Tuesday evening a Salesteding church meeting was held in the Warren Iverson home. Those attendee were Virgil Hagen, Mr. and Mrs. Ole Kjelstad, Mr. and Mrs. Glen Holm, Mr. Truman Sauerson and Jim Avson along with Mr. and Mrs. Vernon Iverson.

Mr. and Mrs. Clarence Johnson had dinner at the Cafe in Goodridge on Friday. Then later the Johnson's visited and had lunch with Gilmer Mandeville.

Sunday Mr. and Mrs. Melvin Christiansen of Fargo and Pearl Wanne of Moorhead were at Lowell Wanne, Jadine and Brianna Wanne visited at the Lorraine Wanne home.

Edward D. Jones & Co.
Member New York Stock Exchange, Inc. and Securities Investor Protection Corporation

Dear Clients and Friends,

An issue of Minnesota tax-free bonds has become available. These bonds are federal and state tax-free with a very attractive yield. If you expect to have $5,000.00 or more available in the next couple of weeks, call immediately for the details. These tax-free bonds will sell out quickly.

Sincerely,

Regan Rohl
Investment Representative
Edward D. Jones and Company
312 Main Avenue North
Thief River Falls, MN 56701
PHONE 681-8380 or Toll Free 1-800-284-6705

INJURED?

Tired of Minneapolis TV ads telling you to drive 200-300 miles for help?? There is a Northern Minnesota law firm that is ready to help you whether you are injured at work or anywhere!

KIEF, FULLER, BAER & WALLNER
BEMIDJI
TOLL FREE 1-800-552-6881

THIEF RIVER FALLS TIMES
Thief River Falls, Pennington County, Minnesota — May 31, 1945
From The Times Files of Fifty Years Ago

TURNING BACK THE TIMES

By Donna Myhrer

Action Taken To Force Mayor To Sign Warrant For Airport License

"An alarming state of mind darkens was so well last week on Mayor Wm J Dusdiffe, following actions taken by the Thief River Falls chapter of the National Aeronautics Association which is seeking to compel the mayor to affix his signature to a license for a hangar on a warrant in the sum of $10 for payment of the state license on the municipal airport. In behalf of the local Air Force Group, Judge Oscar R. Knudson on Marcu delivered a hearing on the action until Friday, June 1."

June Paper Collection Set For June 7

"The June waste paper pickup will be conducted by Boy Scouts on this city next Thursday evening at 6:30 with the cooperation of the Lions club. Scoutmaster Marvin Dye said yesterday. He requested that householders let the paper security in bundles and deposit it along alley the curb and add that residents of the rural areas also are invited to bring in their waste paper next Thursday and leave it at the collection depot across the street from the sports next."

Daytime Train To Twin Cities Sought By C&C

"After a discussion of the desirability of obtaining daytime passenger train service between Thief River Falls and the Twin Cities, the Civic and Commerce association at its luncheon meeting in the Pelto Grill on a Sun Late-stack conferring Thief River Falls with Duluth.

"The Dobner brothers and James Meehan Jr. will erect a twostory cement block building at Main avenue and Second street.

—Local businessmen expressed the need for organization of a city band.

1915 — Eighty Years Ago

—The local board of education is proposing to make the Central school building to a different site.

—A Presidential camp meeting lasting for ten days will be held at Tenth street and Knight avenue.

—The Lincoln high school class asked a gaming to the Pastime piano, which cost $425, to the high school as a memorial.

1925 — Seventy Years Ago

—T. M. Thegnson was named president of the First National bank in Thief River Falls.

—Graduates of the Lincoln high school class of 1925 is Mildred Rennerer and Alexander Jensen is Emmert Shandon.

—A caravan of 50 cars will embark on a friendship tour of Thief River Falls through eastern Pennington and Marshall counties.

1935 — Sixty Years Ago

—A class of 130 Lincoln high school seniors will receive diplomas, with Dr. Bryng Bryngelson as commencement speaker.

—Donald Chalmers will serve as Red Cross swimming instructor at Tendolph park.

—State tax commission issued an order making St. Luke's hospital tax-exempt.

1945 — Fifty Years Ago

—The Civic and Commerce association is requesting that the Soo Line railroad run a daytime passenger train between Thief River Falls and the Twin Cities.

—Rev. Walter Pedersen of Zion Lutheran church gave the baccalaureate sermon Sunday.

—Lois Ann Lund was valedictorian and Birdell Rundorf salutatorian of the Lincoln high school graduating class, with Dr. O. Christianson of St. Paul acting as commencement speaker.

1955 — Forty Years Ago

—Company F of the National Guard in Thief River Falls will go to Camp Ripley for two weeks in June.

—Pelitions signed by 1,901 voters calling for a special election to decide the question of repeal of prohibition in Pennington county, were submitted to County Auditor C. W. Bjoklund, with the election slated for June 14.

—Governor Orville Freeman will dedicate the new national guard armory here.

1965 — Thirty Years Ago

—The Jaycees held a successful city clean-up campaign Tuesday.

—Thief River Falls has been given permanent designation as a junior college site, it was learned today by Representative Andrew Skaar, Thief River Falls legislator.

—Salem Rizk, well-known author and proficient speaker, will address the Lincoln graduating class, numbering 190.

1975 — Twenty Years Ago

—Approximately 300 people gathered at the national guard armory for a program in recognition of the 50th anniversary of L. B. Hartz, which included remaining of the former Riverside park near the armory to L. B. Hartz park.

—An estimated 4,000 people attended the 1975 Lincoln high school graduation exercises at the Thief River Falls sports arena as 259 seniors accepted their diplomas.

—Mr. and Mrs. William Sperlein of Thief River Falls observed their 65th wedding anniversary.

1985 — Ten Years Ago

—After 37 years Harold Halvorson has announced his retirement as a school bus driver in Thief River Falls.

—First graduate of the special education programs in Lincoln high school is Clarissa Soun, daughter of Mrs. Dorie Soun.

—As a special addition to the Pennington county fair this year, a number of special anniversary plaques commemorating the 25th anniversary of the county will be presented to grand champion exhibitors in open class competition.

Topics

Registered Columns by Registered Columnists Harmar Times Editor

"This graduation week and the question, 'What now?' confronts a lot of young people.

—Sitting next to each other on a Pennington county board were Norman Henry and Henry Ranson.

—Random thought: Wonder if it's going to be worth while taking off the storm windows this summer.

—Folks aren't supposed to work on Sunday. But, as the Deer River editor reminds us, exceptions do.

—Secretary Harold Yates sums will tell you that pleasant feeling when he attends cabinet meeting. He is the only non-serving member of the original cabinet, Yates says.

—The social structure is the series, the individual the cells, he is divided into two groups, the leaders and the followers.

—By taking his own life, Auto-Hop Helmets Hitler saved the Allies the formality of a trial.

—Due to present shortages, meat market patrons figure with dubious logic that they have a good alibi for pinching the black market.

—Remember way back when the Dionne quints were in the news? They are now eleven years old.

—An Ada collegiate suggests that maps be printed on diaper cloth since they're changed so often.

—Winter hop another bond. Bad be thankful you're not on it.

—A letter to the lively Thief River Falls junior chamber of commerce for winning the state membership trophy this year.

N. A. H.

ST. HILAIRE SPECTATOR

St. Hilaire, Pelk County, Minnesota — May 29, 1895

From Newspaper Files Of One Hundred Years Ago

Miscellaneous News Items

"S. M. Disnard has the machinery about all put in his new steamboat and will be ready to make the trial trip tomorrow.

"August Peterson captured a litter of young wolves while out driving last Sunday. They will net him a nice sum of bounty money.

"Tomorrow is Decoration Day and it will be celebrated here by the school children who have been working hard the past week decorating the graves of their departed friends.

"The Great Northern Railway line will make a rate of $1.15 from St. Hilaire to Crookston and return for the Firemen's Tournament June 15th to 17th.

"A number of citizens went to Red Lake Falls last Sunday to take in the ball game between the Thief River and Red Lake Falls teams. The latter team scored in a victory for the Thief River boys by one tally. The two nines will meet here sometime during the latter part of the week.

"Wheat is looking well and is advancing upward and no. 1 hard is now worth 70 cents in the market."

Reiner Community News
Dorothy Meier
378-4269

Congratulations!

[illegible]

Mr. and Mrs. Richard Meier, Deanna and Bob Duerkes and Sigrid Mr. and Mrs. Mother's Day dinner at the home of Goodridge on Sunday May 14.

IF YOU WANT THE BEST—SEEK OUT THE PROFESSIONALS AT
NORWEST INSURANCE, INC.

Come to expect the best.

Norwest Insurance, Inc.
Thief River Falls Office
110 Third Street East
681-6411

DAN BAUMGARTNER
✓ Homeowners
✓ Mobile Home
✓ Personal & Business Auto
✓ Agricultural

JUDY DURAY
✓ Life/Health
✓ Disability
✓ Annuities
✓ Long-Term Care

✓ Contract Bonds
✓ Workers' Compensation
✓ Commercial Package Policies

1995
REGION I
HIGH SCHOOL
RODEO
Roseau County Fairgrounds June 3, 1 P.M. • June 4, 2 P.M.
Bous & Girls Events
Rodeo Queen Contestants
Daily Admission - Adult $5 - Student $3 - Preschool Free
2 Day Pass Admission - Adult $8 - Student $4 - Preschool Free
Concessions Available
Sponsored by Roseau Eagles Aerie 3882

You won't want to keep off the grass.
7.9% APR available*
The 325 with 48" cutting deck and a high-torque 17-hp engine.
NOTHING RUSS LIKE A DEERE.®
JOHN DEERE
12 DS
EVERGREEN IMPLEMENT, INC.
EVERGREEN EAST
Thief River Falls, MN
218-681-1131
EVERGREEN WEST
Warren, MN
218-745-4516 or 1-800-726-4159
*Subject to approved credit. 12% down payment required. 7.9% APR available on selected products with a down payment of 27.9 months. Other financing options available. Offer ends June 30, 1995. Prices and specifications subject to change without notice. Some models may be slightly different than shown. Offer ends June 30, 1995. Valid at participating dealers only.

CLASSIFIED INFORMATION
681-4450

Classified Deadlines
Publication Monday
Wednesday at 10:00 AM
Publication Tuesday
Friday at 10:00 AM
Publication Wednesday
Monday at 10:00 AM
Publication Thursday
Tuesday at 10:00 AM
Publication Friday
Wednesday at 10:00 AM
Publication Saturday
Friday at 10:00 AM

RATES
$2.00 Minimum Up To 15 Words
$.10 Each Additional Word

MAIL YOUR AD AND PAYMENT TO:
The Times
324 N. Main
Thief River Falls, MN 56701

Day Phone
Evening Phone
Zip
State
Run
For Edition
Name:
Address:
City:

Miscellaneous

FOR SALE: White aluminum 92 inches topper to Chev short box 92 and new, unused, insulated, aluminum cooler, unused, insulated, aluminum cooler. $300.00. 782-2419 Pelican

SIDING—RAIN GUTTERS
Wholesale Prices
Steel Siding Company
STEEL SIDING COMPANY
Hwy. 59 North
Thief River Falls, Minn.
10% Seamless

ONE INDUSTRIAL sewing machine with walking foot, serial #2742166, 3/8ths pitch, May Corporation, 218-294-6700. P4x5p

ALUMINUM TOPPER for small pickup, $25.00; two double hung windows, $10 each, one picture window, $15.00, opening measures 3ft.6in. wide x 5ft.6in. (218) 253-4428 P4x5p

FOR SALE: 3-wooden oval head steel pangs doors, 2 are 10x12, in 10x10, all hardware included. Call Mike at Tim, 223-3017 days. P4x5

QUALITY RESILENT ENGINEER Starting at $15 - $18 hourly. Benefits include: Paid holidays, vacation, sick days, medical and life insurance. Apply at Polaris Industries Inc. Hwy. 59 North, Thief River Falls, Minn. P4x5p

FOR SALE: Golf ball washer, fits golf cart, steel frame, wind sealing, overhead door, 218-681-6784. P4x5

Miscellaneous

FOR SALE: Wenner baler, 605K with auger, never been used, 378-4331. P4x5p

FOR SALE: 401/490 Lee's baling hay, two used wind fence, 17x36 grainary, all to be moved, 964-5539 evenings. P4x5p

FOR SALE: Electric Lawnmower, Sears Roebuck, Thief River Falls Hardware Shop. Function, $80.000 445-1518. 17tfc

FOR SALE: Golf ball washer, golf cart, steel frame, wind sealing, overhead door, 218-681-6784. 3x4

Help Wanted

HELP WANTED: Nurse Aide positions for 100 beds SNF. 3 hour per week pay. Flexible hours. Apply at Pennington County Care Center, Thief River Falls. 1tfc

AVON WANTED: Individuals interested in earning $400-$700 monthly. Phone Pat at 218-681-2337. P4x5p

HELP WANTED: Part time housekeeper, cook, dishwasher, 15 hours per week, 1 person, 14 hours per week, 1 person, 10 hours per week, every third weekend, 1 person, 8 hours per week, every third weekend. Apply at Polaris Industries, Hwy. 59 North, Thief River Falls, Minn. P4x5p

PART-TIME: Need reader for 2 yr. old boy, 10 hours per week. Apply at 315 E. Third, Apt. 4. 3x4

POSITIONS AVAILABLE: Part time LOOKING NATIONS to provide individual with home care in Thief River Falls area. Call Toll Free Kate to prepare your telecommunication. Part time, flexible hours. Must be 18 yrs and have valid driver's license. Contact Karen at 1-800-441-1031. REM - Roseau Home Services. 4tfc

FULL-TIME position for evening work at Gary's Bakery. 681-1222. 4x4p

CAMP SUNSHINE, located near Lake Bronson, is looking for caring counselors for children with developmental disabilities. Contact Camp Sunshine at 1-800-450-1021 or Camp Sunshine, P.O. Box 386, Thief River Falls, MN 56701 or call (612) 258-5185. P4x5p

Drivers Wanted!
Earn $7 – $10 per hour.
Must be 18, have your own car and proof of insurance.
Call 681-6000

WARREN HOUSE/PARTS PERSON: ZEIGLER local CAT dealer is seeking experienced Warehouse/parts person for Crookston location to perform parts sales, inventory control, receiving, shipping, and other related duties. Candidate must have proven parts experience, good work ethic, data entry skills, and driving forklift is also desirable. We offer competitive wage and benefits package. Please send resume to: Warren House, Human Resources Manager, ZEIGLER INC.,PITS, P.O. Box 538, Crookston, MN 56716. Equal Opportunity Employer. 2x4c

FULL-TIME Resident Aid position available, apply between 8-4. Monday-Friday. Northwest Minnesota Center (NMC) 681-5101. P4x5p

OAKLAND PARK Nursing home in Thief River Falls has Nursing Assistant positions available. Full time and part time. Eligible applicants must be 18 years of age, meeting assistant registry or eligible to be on the registry. Flexible hours. Will be some available for the nursing assistant training class. Contact Nursing Home Administrator at 681-3160. 2x4c

Help Wanted

POLK COUNTY GROUP HOMES, INC. has direct openings for part time employees. We have full and part time positions available for Residential Aides, Day Training and Habilitation Aides, Community Living Aides, and Direct Care Staff. Working with adults with developmental disabilities. Experience is desirable but not necessary. Training is provided. Must be 18 years of age and have a valid driver's license. Apply at Polk County Group Homes, Inc., Box 1623 Fosston, Crookston or call 1-800-247-5121 or 1-800-332-7843 (218) 681-3680.

WANTED: Someone to temporarily stay overnight with a 73 year old couple. Call Lake Development Center, 681-5101.

CURRENT OPENING for part time employee of creative child development program experience helpful if interested please call Kathy at 681-2600 or Northern Lights Center Residence (681-6750) for appointment. Equal Opportunity Employer. 2x4c

SEEKING RESIDENT MANAGER team to manage and maintain our apartment complex. Call 781-2718 or 281-1242. 2x4c

EXCELLENT EMPLOYMENT opportunity for motivated, caring and responsible individuals to provide supervision, personal care and assistance to persons with DD. Training provided. Must be 18 years. Applications available at Lake Agassiz Services, 1463 1531 RLM Roseau, Inc. EOE. 8x8c

Rummage Sales

GARAGE SALE: Sat. June 3, 8-4, children clothing, miscellaneous. 608 Ace Drive. 2x4p

GIGANTIC GARAGE SALE: Friday and Saturday, June 2 and 3, 8 a.m.- 4 p.m. Lots of baby clothes, some adult clothes and other baby stuff, exercise equipment, vacuum cleaner, household and miscellaneous items. 2x4p

GARAGE AND MOVING SALE: Friday, June 2, 8 - 4:30 Sat. June 3, 8 - 12. 20 South Cooper. 2x4p

YARD SALE at Norman and Liliette Anderson's farm. 2 1/2 mile South of the Goodridge corner on June 3 and 4th. 2x4c

ANNUAL RUMMAGE SALE: Saturday, June 3rd, 9-5. Lots of baby clothes, some adult clothes, dishes, Home Interiors kits and lots of miscellaneous. 224 No. - 2x4c

3-PARTY GARAGE SALE: Sat. June 3 starts 9 a.m. Many, Women's and children's clothing, baby items, tools, household and miscellaneous. 344 9 Pine. 2x4p

Moving Sale

Thurs., Fri., Sat., June 1 – 2 – 3
8:00 A.M. – 5:00 P.M.
Household, Clothing, Lots of Antiques
(English Bone China, Depression Glass & Saucers)
Many Miscellaneous Items
1504 Carleton Drive, Thief River Falls

RUMMAGE SALE: Sat. June 3rd, 10:00 Noon 4:00 p.m. Lots of baby items, some adult clothing, baby swing, baby carrier, adult clothing, other items. 2x4p

3-PARTY RUMMAGE SALE: Sat. June 3rd, 9 a.m. 2 pm. Maria, Women's and adult clothing, complete twin bed and small baby items. 311 Thibault Ave. South. 2x4c

RUMMAGE SALE: Sat., June 3rd, 1119 Mn. Duluth. Lots of miscellaneous items, clothing, baby items, tools, lawn mower, and much, much more. 1x4c

LARGE GROUP RUMMAGE SALE: Sat. June 3rd, Mon. 31, June 1st, June 2nd, from 8 a.m. to 8 p.m. at 815 So. Thirdpeople Are Lots of good clean clothing from small children, teens, men's and ladies, also baby items, toys, books, tools, lawn mower, plus lots of miscellaneous. 2x4p

GARAGE SALE: Friday thru Sunday, June 2, 3, 4, 9 a.m. - 6 p.m. Lots of everything, stoves, a lot of baby items, high kickboards, various styles of baby items, bedroom furniture, various sizes and styles and much, much more. 6 miles East of Thief River Falls on Highway 1, East, roads will be marked. 1x4p

Public Notices

I would like to thank my wife and family for honoring me on my 50th birthday with an open house on the Heritage Center. A thank you to all my friends and relatives who came to share my day, or sent cards and gifts. Special thanks to Ann for a very enjoyable afternoon.
Chris Hauger

WANTED- Ride to Watertown for a home for sore ankle, call 678 3271 after 7 p.m. P4x5p

DJ DAS AND WOODPUMPING displays by Earth Stove, Hearth Glow, and others, Lumber yard, Friendship. Also wood and stoves by appointment. Wednesday, 1-800-446-6243. 2x4c

MEN'S SOFTBALL tournament, June 3 and 4, Fisher, Call Ron Kaiser, 368-2253. 1x4p

THANK YOU
Thank each and every one of you that has been so good during my year of recuperating after my accident. Thank you for your telephone calls, visits, cards, flowers, food, and prayers. Thank you for your patience. I want to thank my husband and my family for all the good things they have done. Thanks to the nurses at the hospital and the nurses that have been coming to my home to care for me.
Goldie Wachsmuth
1x4p

B & J HORSE SALE: Special Tack and Saddle Horses, Friday, June 2nd, 6 p.m. task 5 p.m. Horses 8 p.m. Hwy. 2 1/2 miles E. of Warren on Hwy. 75. Tack 1 Box 100, Thief River Falls, MN 56701. 2x4c

Business Opportunities

Earn $1000 weekly mailing our products. No selling! Ingredients guaranteed. Home supply business plus leads, mailing lists, penny factors and assistance. Free info. Call anytime, leave message. Ref. Dept. 24 Box 1000 Avenue North, Fargo, ND 58107. 1tfc

SPECIALTY SHOP in Thief River seeking management. If you are looking for a job with a future, good compensation and attitude to match, call 1-800-247-1774 or 681-5670. Photo non-mandatory. Experienced only need apply. Contact Jeff, women and hand knitted items, hand knitted sweaters, crochet items, quilted items, jewelry, pottery, wooden items, ceramic, quilts, oil paintings and related items, and crafters. 1tfc

Russian Stamps available at the Times, 324 Main Avenue North, Thief River Falls. 681-4450 1tfc

Wanted To Buy

WANTED TO BUY: Fish sequoiums and accessories in good condition, call 681-5034. 3x5c

WANTED: PART-TIME & SUB SCHOOL BUS DRIVERS
Must be certified or be willing to attain certification. To apply, contact James G. Schindele, Superintendent, Stephen Public School P.O. Box 68, Stephen, MN 56757 or Phone (218) 478-3315

WANTED: HEAD COOK
Stephen Public School #593-96 School Year.
Must be certified or willing to attain certification in Minnesota.
To apply, contact James G. Schindele, Superintendent, Stephen Public School, P.O. Box 68, Stephen, MN 56757 or Phone (218) 478-3315.
Application deadline: June 3, 1995 EO/E

WANTED: BASKETBALL COACHES/ VOLLEYBALL COACH (Winter 1995-96)
- Head Boys' Basketball Coach (must be certified to coach in MN)
- Head Girls' Basketball Coach
- Boys' Basketball Coach (7 & 8 grade boys)
- Girls' Volleyball Coach (7 & 8 grade girls) fall of 1995. To apply, contact James G. Schindele, Superintendent, Stephen Public School, P.O. Box 68, Stephen, MN 56757 or Phone (218) 478-3315. EO/E

WRIGHT FARM SERVICE
★ EXCAVATING AND DOZER WORK ★
Ponds
Ditch Cleaning
Roads
Basements
Buy Buildings & Foundations
THIief RIVER FALLS, MN • 218-681-2199

WANTED:
RESIDENT MANAGERS
COUNTRY ACRES APARTMENTS
THief RIVER FALLS, MN
Compensation to include apartment, salary and bonus. Job to include: showing apartments, rent collection, cleaning, minor maintenance, mowing, some snow blowing and any other minor duties. Resumes sent to Post Office Box 552, Grand Rapids, MN 55744.

HOMARK INC.
An Employee Owned Company
HOMARK Join The Homark Team. We are currently hiring for production line work—carpentry skills helpful. Applications are at
100 Third Street, Red Lake Falls, MN
"Builders Of Affordable Housing"

MAGAZINE MODELS WANTED
All sizes - ages, Men, women and children to appear in local magazines. Our clients include: Personal Fitness, Teen, Model Look, Seventeen, Fresh Look, Glamour, Mademoiselle, Cosmopolitan, Redbook and Business magazines.
NORTHLAND INN - CROOKSTON
2200 University Avenue, Junction of Hwy. 2 & 75 North
Wednesday, May 31 • Noon; 2:30 p.m.; 5:00 p.m.; 6:45 CASH
Under 18 with parent. Not a school or agency. Dress for test shoot. Free admission.

PRO IMAGES STUDIOS

PERMANENT EMPLOYMENT FOR:
MAINTENANCE IV AND/OR MOTOR GRADER OPERATOR
The Pennington County Highway Department is soliciting applicants for permanent employment as Maintenance IV and/or Motor Grader Operator. Their function will be the operation of hand tools and motorized equipment used in the construction and maintenance of roadways and ditch systems. The Maintenance Worker IV position requires a valid Minnesota "A" Commercial Driver's License. Pay for the position is $9.55 per hour to $10.21 per hour dependent on experience. Excellent fringe benefits are provided.
Application forms may be obtained from the Pennington County Highway Department and Offices located in the Pennington County Courthouse at 101 Main Avenue North, Thief River Falls, MN. Pennington County is an Equal Opportunity Employer. Applications will be received until 4:30 P.M., June 2, 1995.

Personal Services

DIVORCE
Uncontested $250.00 plus costs
BANKRUPTCY
$450.00 plus costs
Chapter 7 and Chapter 13
Call 683-4040 Fridays only

WILL DO REMODELING, painting, yard work, and other odd jobs. Call for estimate 681-3336 P4x5p

AIR MECHANIC has put together airline company seniority lists and phone numbers. Just add to list and phone numbers. Just $40.00 (218) 724-5674 2x4p

FOR ALL your printing needs stop at The Times. We print letterheads, envelopes, business cards, brochures, calendars, quotations, menus, posters, and flyers. Call 681-4450 for our estimate today! 1tfc

Snowmobiles

1994 JAG 440 snowmobile, 2,000 miles thumbsprinter cover, extra belt, $4500.00 firm. Call 681-2580 days or 681-6739 eve.for JR. 2tfc

1994 ZR 440 - 1,400 miles great shape call evenings 681-6309 or 683-2126.

1992 POLARIS COUT snowmobile $500.00 call 681-4707 P4x5p

Real Estate

FOR SALE: Old farm house to be moved, sold as is, condition unknown. Call 681-4450 1tfc

1 STILAGE LIVESTOCK RANCH: 1,000 head capacity, 2 bedroom home, like garage attached - large deck - good condition - 2 miles East of Thief River Falls - priced at $119,000

NEW THIS YEAR! - Immaculate 3 bedroom rambler, 1 1/2 baths, fireplace, right by Lincoln High School - double garage - fenced backyard - Price Reduced!

2 COMMERCIAL BUILDING in excellent condition - Downtown Thief River Falls, all office space, plus 2 rental apartments with a total of $750.00 monthly income - ample parking.

2 HUNTING LANDS 2 miles East of Thief River Falls - 1 has 155 acres, 80 acres more or less - $150 per acre - immediate possession.

BUYING OR SELLING SEE US FIRST!!
For An Appointment Call:
Stan Gibson, Broker
681-4087

Lynnes Realtors Lynnes Realtors Lynnes Realtors

BEST VIEWS WHIRLAY ON MAPLE LAKE! 3 or 4 bedroom home, 2 full bathrooms, 2 bedroom bath, 3 season porch, 2 fireplaces, 2 decks, 2 storage sheds, four decks, beautiful yard. $76,000.00, phone 218 947 5473.

Buying Or Selling Real Estate?
WE HAVE COMPLETE TITLE SERVICES
• Free Abstracts Of Title • Title Insurance
• Searching Records Of Title
• Registered Property Certificates
• Real Estate Closings
Lawrence McDonald
Licensed Abstractor
THIEF RIVER FALLS AREA ABSTRACT CO.
218-681-3119
Pelican Bldg., 20 S. 2 Ave., Thief River Falls, MN

Real Estate

FOR SALE:
COUNTRY LIVING
1-1/2 story house, 2 bedrooms main floor and large upper level which can be finished. Main floor laundry Bathroom with shower and tub. Large kitchen and living room All appliances included. Breezeway to 16 x 24 garage. 36x72 garage/workshop. Beautiful yard with trees and great garden spot. Hoist: electric hoist in hay loft/barn. On 4 acres. 1/2 mile north of Okloe. Call 218-751-7920 or 605-352-5296 *after 6:00 P.M.*

NICE, CUTE, 2-3 BEDROOM country home w/double garage and satellite dish on 1 1/2 acres. Two miles Northwest of THIEF RIVER FALLS. 683-2662.

NICE! FOR SALE: in Warren! Three bedroom rambler style, attached single garage, newly remodeled, excellent location, near school and churches, call 745-4284 or 745-4285.

FOR SALE:
13-Acres building site, barn, shop and other nice buildings. Can be divided, suitable for two mobile homes. Located 6-1/2 miles east of St. Hilaire. (218) 386-2800 or (218) 386-2253.

FOR SALE BY OWNER 4-bedroom home on 10 acres, 2 miles East of Thief River Falls, 1 mile South. Barn and other buildings, call 681-1423 days, 681-7388 evenings. Ask for Carol Anderson. 4tfc

FOR SALE: Lot 5, 100x200, water and sewer in Wanted Estates, call 218-478-3315 or 218-478-3319. Jim and Lois Clark. Paradise

LAND
When you are considering land, either buying or selling – Call us First! We know our Rural Real Estate business and appreciate your trust. We have buyers looking to buy land now!
WE NEED MORE LISTINGS!!
If You Want The Results I Guarantee To Land Your Property.
Lorn J. McGough, Broker
NORTHLAND REALTY
FARM SALES
218-681-6028
103 East 2nd St.
Thief River Falls, MN

Flynn Realty, Inc.

NEW LISTING! SPLIT-ENTRY HOME ON THE RIVER IN RED LAKE FALLS - 3 BEDROOMS - 1 & 3/4 BATH - LARGE LOT - NEEDS WORK!

PRICE REDUCED ON THIS 3-BEDROOM HOME ON SOUTH SHORE - 1 & 3/4 BATH - MAIN FLOOR LAUNDRY AND BEDROOM AND UTILITY ROOM - APPLIANCES INCLUDED.

RIVER HOME ON 3 ACRES OF MATURE OAK - CEDAR EXTERIOR - 2 STORIES - 3-CAR ATTACHED GARAGE - 3 FIREPLACES - CENTRAL AIR - 3 BEDROOMS - 3 BATHROOMS - INCLUDES APPLIANCES AND WATER SOFTENER - NUMEROUS TO MENTION!

NEW HOME BUILT JUST FOR YOU AT 1501 MEADOWLARK COURT - 3 BEDROOMS WITH ANOTHER BATH FOR YOUR GROWING FAMILY - KITCHEN - LIVING ROOM FINISHED IN FINE OAK - ENERGY EFFICIENT FORCED AIR NATURAL GAS FURNACE - 2 CAR ATTACHED DOUBLE GARAGE - $119,500.00.

CALL FLYNN REALTY FOR AN APPOINTMENT
218-681-6050
EVENINGS OR WEEKENDS
MLS
Robert Flynn, Broker
Thomas Wesolick, Associate Broker 681-3285
Jerry Hoffman, Sales Associate 449-3945
Donald Grafstrom 681-3012
FLYNN REALTY, INC.
Professional Bldg. 4th and LaFave Thief River Falls, MN

Real Estate

FOR SALE: Two story house, 2 1/2 bedrooms, full bath, upstairs, new bath and entry downstairs, completely tied into new hughes water, 2 car garage. 480 W. Bruce.

TWO LARGE residential lots in South Crookston, 100x200 each, Call Dennis Schaar 52 Hillcrest Drive, Crookston, 281-1518 days; 681-2518 evenings, 281-1518.

For Rent

STORAGE SPACE
2-12X24 STORAGE UNITS FOR RENT
MONTHLY $40.00/ $50 DEPOSIT
Thief River Falls, MN
681-3370

TWO-BEDROOM apartment, all utilities included. References and deposit required. 681-4797. 3tfc

ONE-BEDROOM apartment, $250.00 plus utilities, require references and deposits. 681-5797. 3tfc

TWO-BEDROOM, two baths, mobile home, $310.00 plus utilities, lease required, lease references and $150.00 deposit required. Available June 1st. 1995 Westspan or 681-7730, Vic. P4x5p

WANTED: Wanted to share a two bedroom house in TRF, furnished if required. Call 683-2662 days or evenings and ask for Jack to join. 2tfc

2-BEDROOM - mobile home in Goodridge - large lot, NUD approved, references and deposit required. 681-5797. 3tfc

FOR RENT: Main floor apartment/duplex bath with another baby, free and half water paid. Rent $150, deposit $150, call 681-6307. 2tfc

3RD FLOOR - 2 bedroom apartment, for bid subsidized income limit, must have dependent, stove, fridge, heat, hot water paid, call 681-5797. 4x4

FOR RENT: 3-bedroom mobile home $325 Westspan, 1 bedroom $250 Countryside water court, 681-1858 P4x5p

FOR RENT 2-bedroom apartment, close to college, downtown, $300.00 plus utilities per month, plus utilities, phone 681-7310. 2x4c

OFFICE SPACE for rent. Call 681-4408 or 681-4450.

SMALL UPSTAIRS, two-bedroom apartment, stove and refrigerator, hot water furnished. Rent $250, security deposit $250, call 683-2662. 2tfc

TWO-BEDROOM apartment, heat and water furnished, $300.00 plus deposit. 681-6208. 2tfc

AVAILABLE IMMEDIATELY one and two-bedroom apartments, $305.00 to $325.00 per month. Will consider single $300.00 for family, for an apartment. Rent includes heat, water, sewer, garbage, and parking. 681-3865 or 681-5797. 3tfc

NOW TAKING rent applications for a two-bedroom apartment, fully furnished, air conditioned, full basement, detached garage, $400.00 per month, plus utilities, references required. Security deposit of $300. Rent $375/month, security deposit $300, water, sewer, garbage and parking included. Call 681-3865 or 681-5797 or 681-3370 after 5:0 p.m. Ownership 1tfc

NEWER LARGE 1-bedroom apt., 300 sq. ft. and kitchen, $300 monthly, deposit required, no pets Available June 15th, 681-4478. 2tfc

FOR RENT- Across from Northland, partially furnished, mini blinds, security alarm, some utilities, $275 plus security deposit of parking. Call 681-3307. 4tfc

1-BEDROOM apartment, all utilities paid, close to hospital, no pets, deposit, references, lease. 681-5797. 3tfc

FOR RENT- One-bedroom basement apartment with private entrance, free parking, laundry facilities, water and sewer furnished, $300 monthly, security deposit $300, no pets, one adult preferred, call (218) 681-3896.

For Rent

FOR RENT
2 BEDROOM APARTMENT
1st Floor, Air Conditioned, Laundry Facilities
GARAGES AVAILABLE
COUNTRY ACRES APARTMENTS
Thief River Falls, MN
681-3370

FOR RENT: 2-bedroom, balcony, garbage disposal, dishwasher, heat paid. Available immediately. 681-5647. 1tfc

FOR RENT: 1-bedroom upstairs apartment, $285.00 rent, $150.00 deposit, includes all utilities, call 681-7416.

FOR RENT: Large 2-bedroom basement apartment, utilities paid, $350.00/mo. call 681-7217. P4x5p

FOR RENT: 3-bedroom mobile home in Countryside trailer court, available June 1, call 681-6000. P4x5p

FURNISHED ROOMS FOR RENT
681-2845

Campers

1975 WINNEBAGO BRAVE 23 ft. generator, air, gas or electric, $3,500. 681-3664. P4x5p

FOR SALE- 1970 Dodge motor home, new tires, alternator, transmission, repaired, windshield, TV antenna with amplifier, call 681-4487. 4x4p

FOR SALE: Burgundy colored Starcraft Camper, 10 ft. long, 6 ft. wide, sleeps 4, has 3 burner stove, 2 ft. sliding windows, make offer, call 681-6400 ext. 444 for Jim or 681-3664 after 5:00 p.m. P4x5p

FOR SALE- Pull behind camper/trailer, sleeps 4, 2 burner stove, $1,000. 681-3664. P4x5p

FOR SALE: 8.5 ft. camper, very good condition, $650.00 with jacks, phone 449-2246. 2x4p

Mobile Homes

FOR SALE: 1976 Fleetwood mobile home, 3-bedrooms, 1-1/2 baths, located in Lake Park Estates, Thief River Falls, $12,000.00. 681-6208. 2tfc

FOR SALE: 1982 Riviera 16x80, 3-bedroom, 1 bath, central air, dishwasher, water softener, 2 additions, 6x12 storage shed, $20,000.00, call 218-281-1922 (641) 284-3 P4x5p

FOR SALE: 1980 MOBILE HOME, ready for the lake, 681-6226. P4x5p

Household Goods

FOR SALE: Color Kitchen refrigerator, double door, like new, $600.00 or best offer 8 p.m. $75.00. 8x4

LOVE SEAT makes into twin bed, excellent condition, 681-5282. 2x4p

BUILT-IN OVEN Microwave, Sears Kenmore, $100.00 Also Sears Kenmore washer with instructions, Cycles: Large, 38 1/2" high, U.S.A. made, call 681-3171 after 5:00 p.m. 2x4p

HOT POINT portable dishwasher, in excellent condition, $25.4155 evenings or early mornings. P4x5p

FREE WATCHING ARM CHAIRS, light wood, cane seats, Czech made, 50's, reasonable offer. Call Pauline, 681-4241. P4x5p

Wanted To Rent

WANTED TO RENT House in or near Thief River Falls, 2 or 4 bedrooms, garage, fenced yard, pets, 1 year lease, call(218) 681-3307 or 681-3307 after 5 p.m. Ask for Patty or Leonard P4x5p

Situation Wanted

LICENSED DAYCARE home has openings for children over two starting in June. Ages 2 and up. Call Kathy at 681-4444 Please close to Challenger school. 6x4 7424 3x5c

SITTER FOR HIRE. Experienced and reliable sitter with references looking for painting jobs. 681-6375 P4x5p

DON'T GET STEAMED! GET CLEANED!
For All Your Carpet And Upholstery Cleaning. We Use The International Award Winning Cleaning System.
"Don't Get Soaked!"
Call RADNICKI'S CLASSIC CLEANERS
218-681-7679

LICENSED DAYCARE Provider with 10 years experience in Pediatric nursing has been cleaning for all ages starting June 5 call Kathy at 681-0664 4x3p

WET BASEMENTS MADE "DRY"
Over 25 yrs of Service
No Excavation
No Digging at yard
"Sealer of the Systems"
Basement Water Controlled
1-800-348-6247
or (701) 232-2460

Situation Wanted

FISHER ELECTRIC
Of Thief River Falls, Inc.
RESIDENTIAL & COMMERCIAL
WIRING & SERVICE
681-1884
128 S. Markley, Thief River Falls, MN

ADULT male looking for open money pay, or equivalent for the fall. 681-1181 P4x5p

WANTED, MASONRY, must be good with children. Must have experience. Ask more information call 253 2273 P4x5p

MASONRY WORK WANTED- brick, block and rock painting call 218 820 5018. 1tfc

KEN'S PLUMBING
- 20 Yrs. Experience
- Affordable Rates
- Reasonable!
- New Construction
- Drain Cleaning

Ken Cadergren
681-6939

BOOKLETS
The Times
681-4450 – Thief River Falls

PUBLIC NOTICE
COMMUNITY SOCIAL SERVICES ACT PLAN, MENTAL HEALTH PLAN, AND TITLE XX BLOCK GRANT
The Pennington County Department of Welfare & Human Services is developing the Integrated Biennial Community Social Services Act Plan including The Mental Health Plans for 1996-97. Citizen participation is invited in the development of the Biennial Plan.

The method by which the Pennington Co. Dept. of Welfare and Human Services will provide opportunity for public participation is a public meeting held June 13, 1995 from 1-3 p.m. in the meeting room of the Pennington Dept. of Welfare and Human Services, 319 Knight Ave. North, Thief River Falls, MN 56701.

The integrated proposed Biennial Community Social Services Act Plan including the Mental Health Plans is to be completed by August 15, 1995 and will be available for public review and comment after that date.

Written comments may be addressed to: **Pennington County Dept. of Welfare and Human Services, P.O. Box 340, Thief River Falls, MN 56701**

Integrated/Biennial Community Social Services Plan, that includes The Mental Health Plans and the Title XX Intended Use Report, will contain information about community social services, service delivery, eligibility for services, social services funding, program goals and objectives, and projections of expenditures.

Copies of the State Title XX Intended Use Report will be available after October 1, 1995, by writing to:

Title XX Report
Minnesota Department of Human Services
Quality Service Division
444 Lafayette Road, St. Paul, MN 55155-3839

All Seasons Realty
at the ice
Your INDEPENDENT Home Town Office!!!
State Farm Bldg.
324 MAIN N., P.O. BOX 787
681-4960

WITH US YOU ARE #1!!!
EXPERIENCED SALES PERSONNEL AVAILABLE FOR WEEKEND APPOINTMENTS AFTER HOURS AND WEEKENDS, SEE BELOW!!
"OPEN HOUSE" - 5:00 TO 5:30 P.M.
VAL HOLMES, 681-3812 GAIL OYSTER, GRI.....681-3495
Wed., May 31, 1995

Special!! WEDNESDAY NIGHT...MAY 31!! **Special!!**
"OPEN HOUSE" - 5:00 TO 5:30 P.M.
3-BEDROOM 1-1/2 BATH, PRICE REDUCED HOW IN MAY!
GAIL OYSTER, GRI.....681-3495 VAL HOLMES, 681-3812
FIRST TIME HOME BUYERS...MN TRIBES SUCH A WELL CARED FOR, 3-BEDROOM HOME, STRAIGHT AND BACK FENCED HOME WITH MATURE TREES, WOODPECKER AND BIRDS ABOUNDING IN THE BACK YARD, ATTACHED GARAGE, CENTRAL AIR, PLACE TO PLAY, LARGE KITCHEN WITH DINING AREA, THE DRIVE WOULD BURNISH FIREPLACE, LARGE KITCHEN WITH HOOK WASH WITH DINING AREA, THE DRIVE WOULD BURNISH FIREPLACE, LARGE KITCHEN WITH HOOK WASH FIRST, MAIN FLOOR LAUNDRY ROOM WITH BATH, PLUS LARGE BEDROOM, 2 BEDROOMS AND BATH UP, CLEAN BASEMENT WITH 1/2 BATH, CLEAN AND READY...NOT MUCH CONSTRUCTION LEFT TO BE DONE, CALL GAIL TODAY FOR YOUR APPOINTMENT!!!

WE WORKED WITH A "NEW" MONTH!!!
NOTE ..... 8 WALLS AND ALL THE NEW IDEAS, EASY TO HEAT, 3 GOOD SIZE BEDROOMS, 1 BATH, 1 CLEAN BASEMENT, 1 ATTACHED GARAGE, 1 DETACHED GARAGE, 1 LARGE LOT, 1 PLACE TO PLANT, 1 PLACE TO PLAY, 1 PLACE TO SIT, 1 PLACE TO SLEEP, 1 PLACE TO EAT, 1 PLACE TO WORK, 1 PLACE TO WASH, 1 PLACE TO DRY, 1 PLACE TO LAUNDER

Sporting Goods

FOR SALE: 16 piston Bowflow bow with sleeve and sights, minor cost FAT 1 Fosdick.

GENE'S MARINE: Merritt, Tiskilwa outboard boats, Bass Buster boats, pontoons, Campers boat engine repair 246-8127, 1002 Hwy.

Motorcycles-ATVs

FOR SALE: A CR 250 Honda motorcycle shape very good, asking $1500 or best offer. Call 246-8241 Fosdick.

1982 PANGAGE, 97cc good tires, has spare tire, good shape, good motor $1,000 OBO call 465-5 Fosdick.

FOR SALE: 1983 Yamaha Banshee 2 wheeler 3 speed 350cc liquid cooled good condition $2,700 OR best offer Fosdick.

Lawn & Garden

BEDDING PLANTS for $9.00 per flat on the Ridge Road, Bethel. CALL MAULDIN GREENHOUSE 479-3636 3419C

FOR SALE: Weed Eater Lawn Boy and Toro lawn and garden equipment. Used lawnmower repair. Bill Hartsfield 246-7 740 Tiskilwa.

Pets

FOR SALE: 3 Lab Lab 1-4 Shepard mix puppies 8 weeks old $25.00-464-5332 Fosdick.

FOR SALE: AKC registered Lab puppies blacks and yellows, vaccinated, parents will have shots. Ready first week of June call 246-3277 evenings or weekends 3419C

FOR SALE: Chihuahua German shepherd Cocker Spaniels, Cocker Spaniel puppies, Call Schlosser's 274-2144 Princeville.

FOR SALE: AKC Chocolate Lab puppies both parents on premises, excellent hunting background also AKC Chocolate Lab male at stud call 243-5774 2974 Fosdick

AKC TOY POODLES now only $125.00 ready to go, call 697-6117 for additional information Fosdick.

AKC REGISTERED Chocolate Labpups, shots, vet, parents on premises, checked, ready June 1st, call 278-581-6443 Fosdick.

FREE To country home, Golden Lab puppy 2 yrs old, call evenings, 697-8024 Dunlap.

Machinery

FOR SALE: John Blue MHD minibale with hydraulic shaft, distributor hoses and wires. Also a bale on hitch call 697-5374 3C3N

FOR SALE: B-Allis Challmers with belt mower, call 216-490-4489, after 12 PM 2A4P

SALE: 18 1/2 Vibra-shank w/clamp barrow, mow, $500.00, 20' J.D. 8/300, w/ 3 bar harrow, $900.00, red feed bins and type hook pickers, $200, J.D 3100 hours, mow, $4,500.00, 467-5 Princeville.

J.D. 1209 9-ft., Heyliow, less model, $2,800.00, 218-243-2280 Fosdick.

FOR SALE: New Holland Model 32a square baler, excellent all the season condition, HC model 700 bottom plow, Kewanee call 246-8241 3419C Fosdick.

Autos, Trailers

76 BLAZER 454 rebuilt 350, 4-lock magnum rebuilt trans $5,000.00, a.a.c., call 697-5082, 3446J.

1984 PONTIAC FIREBIRD, V-6, air, cruise, power windows, locks, 4-speed automatic, new tires, trans. Replaced parted last year. Sharp car, $3,000.00, call 386-7184 3446J.

1983 MERCURY Lynx, 4-door, auto, good condition, 681-1311, Princeville.

FOR SALE: 1989 Pontiac Sunbird, white in color, 72,000 miles, call 798-6627 evenings 2424.

FOR SALE: 1984 Mercury Marquis, 1092 Ford Tempo, 4-door, loaded, $2,200 1982 1992 Ford Ranger, 4-door, loaded, 50,000 miles, 1982 Plymouth Acadian, 4 door, 1982 Ford Escort, 4-door, 1982 Chevy Citation, 4 door, V-6, loaded, 1984 Buick Century, V-6, 4-door, 1989 Buick Century, 4-door, loaded, 1977 Chevy Nova, 4-door, 1977 Olds Toronado, 2-door, 1977 Olds Cutlass Supreme, 218-697-5226, Dunlap.

FOR SALE: A 1981 Cutlass, in very good shape, call after 4:00 PM 246-3 Princeville.

FOR SALE: 1989 Dodge Lancer, 4-door, 4-speed, excellent condition, 218-449-2001, Dunlap.

1981 FORD FULL-SIZE work van, good work truck, priced to sell, 681-2532.

FOR SALE: 1989 Ford Bronco, full-size, 4-WD, a.c., call 243-5774.

'64 TEMPO 4-door, 96 Pontiac 6000, 4-door, 60' Willard, 2-door, all good cars for new PC glasses. 4-door Dakota w/cleaner 4-door, 4-door, 4-door,

D.A.R.E. (Drug Abuse Resistance Education) graduation for students at Challenger Elementary school and St. Bernard's Catholic school in Thief River Falls was held Tuesday night. Four students were chosen among the 200 graduates to deliver their final program essays to the audience. Pictured above, Chelsea Haviland, Trevor Swanson and Amanda Bottem, await their turn at the podium as Ashleigh Anderson (not pictured) delivers her essay.

Little Oak News

[illegible]

Mr. Arnold Haugen, 378-4367

Brooks Community News

Pearl Lahner
699-4470

[illegible]

Pearl Lahner was a Sunday dinner guest of Cheryl and Dick Gerlitz in Thief River Falls. Later she visited in the home of Ruth Gerlitz.

Greg and Donna Przybelski and boys of Crookston were Thursday evening dinner guests of Ellen and Gene Peterson.

Scott and Shannon Knutson and boys of Bemidji, Minn. were weekend guests of Jeanette Dick and Judy Dick and attended the graduation and reception of her cousin, Heidi parties.

On Friday, Judy Champagne of Dallas, Pats and Denise Champagne and Mrs. Marie Satcoun visited with Mrs. Lillian Hinze.

Mrs. Joe Falon returned last week from Fargo where she visited her daughter and Colleen Schberg and her new baby boy Derick born April 6. Colleen Fallon and new baby girl Cassandra born April 15 and Gaine Falon.

On Sunday, Mrs. Lillian Hinze, Waldo and Shirley Hinze of Thief River Falls, Dean and Joy Tollefson and two girls of Fisher, Mrs. Ella Tollefson of Burthwick of Red Lake Falls, Russell and Cheryl Hinze and Shawn, attended the graduation and reception of John, son of George and Rita Burthwick, who graduated with the class of 1995 from the Oklee high school.

Mrs. Joe Falon and Evert Merol of Detroit Lakes attended the retired teachers luncheon in honor of their brother and son-in-law, Randy Hoffay, from the Grand Forks Air Base on Sunday afternoon.

On Saturday, Mr. and Mrs. Willard Hince, Evangeline Grove and Russell Hince visited with Mrs. Lillian Hinze.

Mrs. Joe Falon and Mrs. Dolores Cohen were among those who joined together to congratulate Jeremiah, son of Charlie and Lois Johnson, at his home on Sunday afternoon. JJ was one of the graduates with his classmates from the Oklee high school.

Many relatives and friends gathered at the home of Roger and Mary Jane Pondera of Oklee on Saturday afternoon in honor of their daughter, Heidi, to help her celebrate her graduation with honors from the Oklee high school. Heidi also finished her freshman year at Moorhead State university. Congratulations, Heidi!

Poncho and Chris Gardner hosted a reception Sunday afternoon in honor of their daughter, Jenny, who graduated from the Oklee high school. With honors and the freshman year of Moorhead State University. Many relatives and friends helped her celebrate. Congratulations, Jenny.

On Sunday, Mrs. Lillian Hinze, Waldo and Shirley Hinze of Thief River Falls, Dean and Joy Tollefson and two girls of Fisher, Mrs. Ella Tollefson of Burthwick of Red Lake Falls, Russell and Cheryl Hinze and Shawn, attended the graduation and reception of John, son of George and Rita Burthwick, who graduated with the class of 1995 from the Oklee high school.

Evert Merol of Detroit Lakes attended the retired recipient in honor of their brother and son-in-law, Randy Hoffay, from the Grand Forks Air Base on Sunday afternoon.

On Saturday, Mr. and Mrs. Willard Hince, Evangeline Grove and Russell Hince visited with Mrs. Lillian Hinze.

Mrs. Joe Falon and Mrs. Dolores Cohen were among those who joined together to congratulate Jeremiah, son of Charlie and Lois Johnson, at his home on Sunday afternoon. JJ was one of the graduates with his classmates from the Oklee high school.

Many relatives and friends gathered at the home of Roger and Mary Jane Pondera of Oklee on Saturday afternoon in honor of their daughter, Heidi, to help her celebrate her graduation with honors from the Oklee high school. Heidi also finished her freshman year at Moorhead State university. Congratulations, Heidi!

Viking News

Elizabeth Swenson
681-3852

[illegible]

Mr. and Mrs. Maynard Ramym of Viking were either guests in the home of Sonet home in Middle River on Sunday afternoon.

Elizabeth Swenson returned to her home after a week's stay in the Thief River Falls hospital and wants to thank all her friends and neighbors for the cheery cards they made her while there and also phone calls and cards.

Gordon, Jane, Ben and Karen Swanson of Mendota Heights spent the weekend at the Gordon Swanson home and visited relatives in the area. They returned home on Sunday.

The Christian Women's club meet on Wednesday, May 31 at the Beal Western with the following attending: Inga Valing, Irene Anderson, Dorothy Peterson, Ruth Sundet, Debbie Ness, Betty Rausch, Arlene Rausch and Jean Dopps. And Eunice Cole of Angus.

Kevin Grandstrand of Minneapolis and Mr. and Mrs. Melvin Grandstrand were dinner guests at the Steve Merold's on Sunday to celebrate Courtney Lynn's baptism. Also present were Dave, Patty Grandstrand and Cindy.

[illegible] Mrs. Doyle Peters of Thief River Falls hosted a breakfast at the Best Western on Tuesday morning to celebrate Ruth Sundet's birthday with Leroy present also.

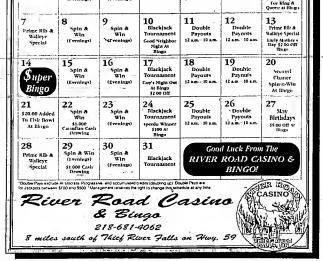

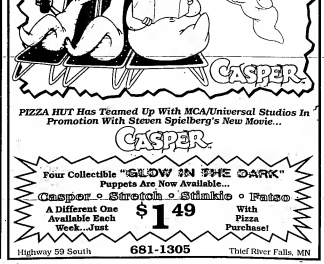

Supplement to -- The Times

Prowler Press

May 1995
Thief River Falls

Lincoln High School Minnesota

Environtion Team Advances to Nationals

By Annie Rumple

Learning about parts of the environment like the forest and wildlife are only accepts of sections that the Environmental Chaters involved in. The club consists of five students and their coach. These students are Sarah Hoschle, Sarah Leach, Adam Heaney, Phillip Nelson, Justin Phillips, and their coach Mrs. Johnson.

The Environmental Chaters also involved in the Environthon. The Environthon is an environmental contest which has five learning centers. These are Forestry, Wildlife, Soils, Ground Water, and Aquatics. There are 20 questions at each of these centers, mixe consisting of hands-on devices.

The Environmental Club advanced to Regions, which was held at Agassiz Wildlife Refuge on April 20, 1995. They also advanced to State, which was held on May 18, 1995, at Fridley. Lincoln's Environmental Chaters came in a First Place, with 83 out of 100 points. The closest team to ours was at 76 points. This was qualified the Thief River Falls team for National Competition. The competition will be held from July 31-August 5, 1995, in Rexburg, Idaho. Congratulations to the Environmental Chaters all their wins, and best of luck at Nationals. Lincoln is very proud of you.

Showing off their First Place trophy at the Environmental Regions contest are Justin Phillips, Adam Heaney, Phillip Nelson, Sarah Leach, and Sarah Hoschle of Lincoln's Environmental Club. The team not only received first at Regions but also at the State competition.

Jamie Feenstra, Charlene Cullen, Wendy Dahl, Mrs. Flesche, and Josh Hedin take a closer look at the internal organs of the human body in Mrs. Flesche's Medical Careers class.

Mr. Krystosek to Retire

Mr. Ed Krystosek has announced his plans to retire at the end of this school year. Mr. Krystosek has taught in the Thief River Falls School Districts for the past 31 years. He currently teaches Advanced Placement and World History. Mr. Krystosek will be missed by students and faculty alike.

In addition to Mr. Krystosek's retirement, the Thief River Falls School Board accepted the resignation of Superintendent and Athletic Director Dr. Robert Duncan. Superintendent has accepted a job with the Fergus Falls School District and will serve as Superintendent there. Lee Alger, Athletic Director, recently accepted a position as Athletic Director in Hudson, Wisconsin.

Speech Team has Successful Season

By Annie Rumple

This year's Speech team consisted of those forty students and two coaches, Mrs. Stock and Mrs. Nordheim. The coaches spent many hours listening to speeches and giving ideas to the students on how to make them better. Speech students appreciate all the help and time the coaches have spent with them.

Speech season began in November 1994, and ended on April 22, 1995, in Stillwater, Minnesota. Each Saturday, the Speech team would meet at Hardee's early in the morning and board a bus headed for towns like Bemidji, Moorhead, Fosston, or East Grand Forks for a meet. The team did very well this year receiving several trophies. These included a second in Regions, which were held in Detroit Lakes. Seniors this year are Allen Cole, Amber Peoples, Jami Feenstad, Jeremi Hansen, and Angie Olson. These seniors are appreciated for their talents and will be missed after graduation. Region qualifiers this year were Allen Cole, Lana Rosdahl, Ingrid Hanson, Kiki Goddard, Jami Feenstad, Ben Schmitz, Megan Browning, Mija Turenne, and Chris Tuskichi. Congratulations on the Second place win. State qualifiers were Allen Cole, Lana Rosdahl, Ingrid Hanson, and Chris Tuskichi. Cole received 2nd place at State in the category of Discussion. The team's overall performance was spectacular and very exhausting. They ended their season with many trophies and friendships that will last a lifetime.

Megan Browning patiently waits to see if she will receive an award at Sub-Regions for Speech this year.

Club Lincoln

By Annie Rumple

Hi everyone, I'm back for your last edition of Club Lincoln this year, so I hope you like it. In this edition I'll be telling you more about HOSA and how this club could be right for you. If your interested in the medical field or just want to find out more about it, then read on.

HOSA stands for Health Occupations Students of America. It is an exclusive educational club for students who are members of the Medical Careers classes. There are twenty-six students in HOSA this year, these students develop leadership skills and are taught to give their time by volunteering in a medical setting. There are many programs that HOSA is involved in they are, Blood Drive, Jail & Bail Cancer Fund Drive, and many others. Every year HOSA has a banquet for all of its students and they also have a field trip. This trip is for the students to respond with kindness for people in need. Mrs. Flesche and all of her students are so involved in what HOSA does that they form a close friendship based on confidentiality, laughter, fun, and most of all togetherness. If you are interested in finding out more about HOSA talk to Mrs. Flesche or join her Medical Careers class.

Seniors--20 Years From Now

We asked the seniors where they think they will be in twenty years from now, and to describe themselves in one word. Here is what they said:

Charles Allrich: "I will be sleeping by a fire outside someplace (Hopefully not alone)"—Resourceful

Nathan G. Anderson: "A teacher that lets his students do everything."—Athletic

Nathan P. Anderson: "I will be running my own ski and bike shop near Duluth or in Montana."—Suave

Nick Aune: "Just getting out of jail."—Trouble

Tyrone Benson: "Machining parts and making engines."—Sexy

Dan Bjerknes: "Hopefully I will be a doctor practicing medicine in a hospital like the one on E.R. If not I would like to pursue a career in comedy with my friend, Naz."—Debonair

Erle Bjorgaard: "Making money and enjoying spending it."—Outgoing

Jessica Bugge: "I will be married, making lots of money, own my own business, have at least one kid."—Hyper

Allen Cole: "Arranging and composing music, having a doctorate degree in music, perhaps teaching."—Musical

Cristi Cota: "I'll be working for the U.S. Embassy in Russia. I'll be married and two children (twins a boy and a girl)"—Ambitious

Sara Disterhaupt: "Hopefully married and have two children, living around this area I'm sure."—Moody

Jenny Drury: "Married have one kid, and have a real good paying job."—Friendly

Jami Fromstadt: "Practicing Freudian psychology and raising a family on ethics to gain research from."—Wow

Sally Hagen: "I will be living in a very big house, preferably the Glensheen Mansion in Duluth. I will have been married twice to some man from California. I will have traveled all around the world."—Nosey

Jeremi Hanson: "Using my talents in a career where I can teach everyone how the arts (all of them) are so important."—Patient

Jeremy W. Hanson: "Since I have a keen interest for technology and electronics, I will probably have a job as a person that tests new products, and helps others learn how to use them. The world of technology is moving at an unbelievable rate of speed, and by keeping informed about new concepts, a person will be able to avoid future shock."—Conscientious

Michelle Haugen: "Working at a well known hospital as a registered nurse, while trying to raise three kids and a married to a great husband."—Friendly

Suvi Himanen: "I hope I'm good health, have a husband, and have two kids, one house in Finland and another one in either Europe or United States. I'll work as interpreter or with linguistic in general."—Finnish

Brian Howe: "Single, no kids, driving around on the lanes with my Dodge Viper racing Jason Healy's son with Jason's bird! By that time I will have a house three times the size of Lowell Swenson's house."—Heartbreaker

Sarah Huschle: "I will be out on the ocean in a research vessel observing the behavior of a marine animal, or in the wilds of the African Congo trying to put together the mystery of life through the behaviors of a frog."—Naturalist

Erika Jenson: "I'll be working as a homicide investigator, married, and have three children."—Humorous

Alyssa Johnson: "Twenty years from now I will be living just outside Bismarck with my husband and three children, about to retire form the Governorship of North Dakota in order to accept the Republican nomination for President."—Stressed

Mandy Johnson: "I'll hopefully be married with children and teaching at Challenger."—Busy

Krista Kees: "I will be living in TRF still and I will be working as a nurse at the clinic. I will be married with one kid."—Honest

Kym McKercher: "I will be married and have three kids (two boys and a girl). I have opened up a new restaurant that serves only health food that is all fat-free."—Tired

Andrea Moe: "I think I will be doing very well in my career, and will be married with a possibility of one kid."—Friendly

Jesse Nelson: "Farming."—Wild

Philip Nelson: "Running form coast to coast like Forrest Gump"—Lucky

Justin Phillips: "Maybe I will be profiting off of my own line of t-shirts, but more than likely I will be employed in agriculture somewhere."—Independent

Amber Peoples: "Well, I will either be an old maid with ten thousand cats or married happily ever after while I conduct the duties of a pastor."—Alive

Stacy Rabher: "I will be successful with a loving family, living in a nice house near palm trees."—Determined

Rachel Rude: "I will be old, married, and have two kids, probably living somewhere in Minnesota."—Boisterous

Kerl Schommer: "Hopefully be married and very rich!"—Outgoing

Katie Scramstad: " Living happily married with two kids and a wonderful husband, and rich too."—Red

Mandy Sjaahelm: "Communicating with alien life forms and investigating crop circles."—Aegrisomnia

Mark Spyhalski: "Drinking beer, conducting one of the world's top orchestra's or possibly playing in one of them. Probably married too."—Big

Holly Stuzynski: "Making lots of money, hopefully somewhere other than TRF."—Vivacious

Brad Thayer: "Running Hugh Hefner's mansion because good 'ol Hugh wasn't up to the job anymore."—Winnipeg

Maja Turenne: "I'm not sure but I know I won't be living in modern suburbia, with 2.5 kids, dog and cat, and a minivan! I'll probably be locked away."—Crazy

Maren Tweet: "Sipping Pina Coladas poolside at my Chip 'N' Dales mansion."—Artistic

Joey Vettleson: "Racing Arctic cat snowmobiles and open a huge farm and machine shop."—Chromilizer

Heather Wheal: "I don't really know. I just take things day-by-day. I really don't like to look that far ahead in life, but if had to I guess I can see myself running my own business."—Independent

Sarah Williams: "Living off a rich old man with a bad cough."—Silly

Jenny Wilde: "Scurrying around my desk, looking for the final copy of one of the top ten movies that I have just finished filming."—Open-minded

GETTING CREDIT WHERE IT'S DUE

Perhaps this scenario is familiar: you need to make a major purchase (school clothes, in-line skates, a CD player) and your parents hand you their credit card. When the bill of sale is presented to you, you sign the credit slip (with your parents' authorization) and never think about paying the bill. What a great deal!

Credit cards: not free money

In fact, credit cards are a painless way to make a purchase, but repayment is part of the plan. Using a credit card defers your payment until a later time. People use credit cards for a variety of reasons.

- They want to make a purchase at a given time when they might not have the cash on hand to do so;
- They want to make a high-dollar purchase and spread the payments out over time;
- They appreciate the convenience of using a credit card that's accepted worldwide;
- They need to cover an emergency.

Of course the privilege of using a credit card to manage one's budget is not free. Credit cards generally charge an annual fee, and a finance charge which is a percentage of the balance on the card. Think of a credit card as a loan. Eventually, it must be repaid.

Credit cards help you manage your money

Using a credit card can help you learn to budget your money. Not buying something until you have all the available funds may be a smart way to stay out of debt, but it's not always feasible, especially with big-ticket purchases such as furniture, electronics or computers.

In fact, the beauty of using credit is that a major purchase needn't wipe out your available cash. By budgeting for a major purchase on a monthly basis ("In addition to my current obligations, what dollar amount can I afford to pay every month?"), not every pleasure needs to be deferred until you've saved every nickel.

Establishing a good credit record with steady payments can help you at later years when you want to buy a car or house. Ironically, those who pay cash for everything and haven't established a credit history may have more trouble securing credit than those who have used credit wisely and have the credit history to prove it.

The ABC's of credit cards

When you want to apply for a credit card, it doesn't hurt to comparison-shop. Here are a few standard features to compare:

- **Annual fee:** Some cards have one, some cards don't. Don't automatically assume cards with an annual fee Are more expensive, however. Cards with fees may have additional features that no-fee cards don't, or may carry a lower interest rate than no-fee cards. When making your comparison, add everything up.
- **Credit limit:** This is how much money

--Continued on page 4

Prom '95

By Jamie Ellesson & Amy Johnson

This years Prom theme was "Magical Masquerade." It was based on Mardi Gras with the festive colors of purple, hot pink, yellow, blue, and red. The class of 1996 used their creativity to decorate the gym and auditorium for that special night. The girls were nervous as they stood in line waiting for their names to be called for Grand March. Sophomores Josh Clark and Michelle Mathews escorted the girls and guys onto the stage. Juniors Nicole Burns and Ryan Swanson were the Emcees. The dance was held in the gym from 8:00-12:00. Everybody danced to the sounds of "As If." When the dance was over, everybody went to the Elks for the "After Prom Party." There was food, music, and prizes. Thanks to Mr. Geisler and the juniors, the 1995 Prom was a success.

Students practice for the student produced Jycem held at Lincoln this past Wednesday. They did an excellent job!

New Businesses Offer Something For Everyone

By Amie Rumple

What do Champs Athletic Store, the Bull Pen, and Chili Peppers have in common? They are all new businesses in town. I interviewed the owners, so let's find out what they had to say.

The owners of Champs are Rick Hicks and Craig Mattson. They chose Thief River Falls because they have lived here most of their lives and felt TRF needed a sporting goods store. One of the things that Champs does is buy used equipment. Right now they are looking for used baseball gloves and golf clubs. Champs' hours are 9A.M.to8P.M. on weekdays, 9A.M.to 9P.M. on Thursday, 9A.M. to6P.M. on Saturdays, and 12P.M. to 5P.M. on Sundays. Champs has something for everyone, so stop in and take a look around.

The Bull Pen is owned by Felicia Bernard and Leon Lundstrom, and they chose TRF as a place to have a business, because this is where they plan to live. The Bull Pen caters to anyone who is interested in foods ranging from burgers to deli sandwiches to fish and shrimp. So, if you're hungry and want to try something new, stop in at the Bull Pen. The Bull Pen has been redecorated and has a pleasant atmosphere. They are open from 8A.M. to 9P.M.

Chili Peppers Expresso Co. is last but definitely not least. It is owned by Gretchen Otto, and she chose TRF as a place for business because it is her home town. They cater mostly to high school students, but they also receive business from families and older people in town. If you're looking for a good drink and want to try something new, stop in at Chili Peppers. While you're taking a break, take a closer look at all the student artwork that occupies the walls. Chili Peppers' hours are from 7A.M. to 10P.M. on weekdays and 7A.M. to 11P.M. on weekends. If you have not been in to see these businesses, stop in and take a look, you will find something you like.

LHS Student Art/Poetry Corner

By Jeremi Hanson

Horoscopes

By Jamie Elleson & Amy Johnson

Pisces-February 20-March 20
Go for your goals, and you will feel a lot better about yourself. Your to-do list will really open up to you. Don't keep letting a friend or one bad sister they keep blowing you off. You will get a brand new look that everyone will love. Make a statement!

Aries-March 21-April 20
This month you will want to fall in love and you find that special one. Bad mouthing a friend will backfire when they hear what you said. You will be the life of the party this month or the star of an activity. Take advantage of it.

Taurus-April 21-May 21
This month you feel like living by yourself. You "know your freedom is yours" when they want to be with you every minute. That friend who has been mad at you will soon call and give in. Your birthday wish will come true.

Gemini-May 22-June 21
This month you're very confident in everything you do. Be careful about falling in love—that person might not be the right
one for you. One of your friends will try to blow off school to do things outdoors. Don't do it! Spend more time with your best friend.

Cancer-June 22- July 23
You might find yourself hauling a lot this month. Put the books down long enough to have a little fun, too. Your loved one will finally quit playing games. One of your friends will be having family problems. Be there for them. Start saving money.

Leo- July 24-August 23
Nothing will make you quit smiling this month. Drop the loved one that's obsessed with you. It only got worse. A friend of the opposite sex will become more than just a friend. A job interview will have you worried, but don't worry, you'll get the job.

Virgo-August 24-September 23
If things don't go your way, don't get upset, just chill! If you feel like not going to a party, go. You will click with a special someone. One of your friends will be real sticky this month. Get some air, letting the books will really pay off. So study.

Libra-September 24-October 23
This is a good month to get a lot done because nothing gets you down. The one you're in love with wants more. Go for it! You need to spend more time with your family. You've been keeping them out of your life lately.

Scorpio-October 24- November 22
Be more outgoing this month, and you will find that you will have more friends. Your loved one said something to you that will make you think twice, but they will say sorry later. This month will be filled with parties.

Sagittarius-November 23-December 21
You are known this month for always being there for everybody. Your business can will come crawling back to you—give him/her/them. A good friend will fall for a loser, but let her/him find out on her/his own. If you organize your time, you'll be able to study and party.

Capricorn-December 22-January 20
Your personality is usually quiet, but this month you're outrageously outgoing. Someone who has never paid for you will call you and you, two will hit things off right away. Your parents will be giving you money for no reason. Go shopping.

Aquarius-January 20- February 18
You will be much happier then usual this month. You'll be set up on a blind date. Go or you'll regret it later. You may get an award for your athletic or artistic ability. One of your good friends will help you through a tough class. Don't take advantage of that friend. Say thanks.

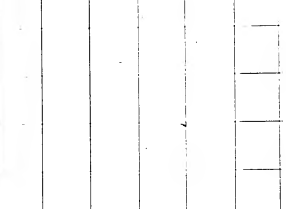

BAND
BASKETBALL
CHEERLEADING
CHOIR
DANCERS
FFA
DRAMA
FOOTBALL
GOLF
HOMECOMING
HOCKEY
HOSA
ORCHESTRA
PROM
SEATERS
SOFTEST
SOFTBALL
SPEECH
SWIMMING
TARGET
TENNIS
TRACK
VOLLEYBALL
WRESTLING
YEARBOOK

As editor of the *Prowler Press*, I would like to thank the following people for their help on this year's newspaper: The Times, Advisor Lisa Senanko, Staff of the Prowler Press, the Rod Lake Museum, Terry Gosse, Lee Alger, Nancy Harbort, Sharon Fugleberg, Sue Lindemann, Bennie Mickelson, Student Assins and Peers, and everyone else who supported us throughout the year.
Sincerely,
Jenny Wilde

Prowler Press Staff

Editor
Jenny Wilde

Lay-out editors
Amie Rumple and Jenny Wilde

Writers
Cory Anderson, Jami Ellenson, Jeni Gaffaney, Leslie Hagg, Amy Johnson, Lauren Lawlier, Amie Rumple, Jeremy Swanson, Loretta Slaveson, Denae Weatherford, Michelle Hougen, and Marcu Treet

Advisor
Mrs. Senanko

This article was provided by First Bank, proud partner of the Minnesota State High School League, as part of its "Passing Bus-iness Firsts" program. Member FDIC. Equal Housing Lender.

Credit continued from page 3

a credit card issuer thinks you can charge at any given time. You don't want this amount to be too high, because it's based on your perceived ability to pay back. You'll be better able to judge your credit limit if you've made a few calculations yourself about your monthly budget and cash flow.
• Annual Percentage Rate (APR): This is the cost of credit disclosed as an annual rate. Some cards have a variable rate, which means the interest rate moves up or down depending on financial market indicators. Other cards carry fixed rates, which are the same every month.
• Grace period: Some cards begin charging interest the moment you make a transaction, even if you pay your bill in full the first month you receive it. Other cards don't charge interest if you pay your balance in full every month.
• Other fees: Some cards will charge additional fees if you're late with a payment, if you exceed your credit limit or if you make an ATM withdrawal with your credit card. Read the fine print.

The convenience of credit cards and their worldwide acceptance can't be duplicated with any other financial product. Used wisely, credit cards are a good way to manage your money and make the purchases you want, when you want.

Have a Great Summer Vacation!!

Volume 84, Number 23 — River Falls, WI 54022 — Wednesday, June 7, 1995 — 75¢ — Serving River Falls Since 1911

Tech Scholarships Page 13

Northwest Technical College in Thief River Falls has selected 10 area high school graduating seniors to receive $600 scholarships.

Warrants published ... Page 20

Warrants for individuals wanted in Pennington county are published. Officials are seeking assistance in clearing up the warrant file.

Sports Pages 16-19

- Two Prowlers reach state meet
- Bjorgaard leads Prowler baseball statistics
- Legion baseball tournament set for this weekend

The Times

Sunflower beetles again are threat to area fields

Large numbers of sunflower beetles have begun attacking area sunflower fields, according to research entomologist Phillip Larson of the University of Minnesota. Farmers are responding with insecticide applications, but care needs to be taken not to spray too early.

"The beetles are laying eggs now and spray programs will not be effective on unhatched eggs," Person said. "Most that one to two adult beetles per plant may indicate required treatment. However, if egg laying has already occurred, more than one treatment may be needed to kill hatching larvae."

The sunflower beetle attacks developing sunflower crops exclusively. While it looks similar to the potato beetle, it can be identified by the spot on each side of its body which interrupts the black line running along each side. The potato beetle does not have this spot.

The sunflower beetle has one generation per year. Adults winter in the soil, emerging in late May or early June. Shortly after emergence the beetles begin to feed, mate and lay eggs singly on stems and the underside of the sunflower leaves. Egg laying can run for two weeks or more with one female producing up to 200 eggs. The eggs hatch into larvae in about a week and will feed on the developing sunflowers for up to six weeks.

Control of sunflower beetles is recommended when populations reach one to two adult beetles or 10 to 15 larvae per plant. Newly emerged sunflowers can withstand up to 50 per cent defoliation on the cotyledon leaves, however, as the true leaves emerge, this level of tolerance is reduced to about 25 per cent damage.

Several insecticides are available for sunflower beetle control, according to Person. Asana is a popular material being used and has a recommended application rate of 2.9 ounces per acre or one gallon for 44 acres. Asana has proven to be an effective material with some research showing much lower rates per acre to still be very effective at controlling adult sunflower beetles.

Person recommends checking sunflower fields now for level of defoliation.

"If the cotyledon leaves are on average less than 50 per cent defoliated, and true leaves less than 25 per cent, hold off spraying. The longer you can wait before you spray, the better chance you have of letting the eggs hatch and getting the larvae with the adults," he said.

"If you must spray now, continue to monitor the field for beetles and larvae. The chemicals will only a few days and beneficial insects from other unsprayed areas or last year's volunteer sunflower ground."

Northland Community College offers special theater workshop

Northland Community College in Thief River Falls is offering three sessions of theater workshops for area youth this summer. Both elementary and senior high age students can participate.

For the elementary age student, creative dramatics will be offered. Sessions will run Monday through Friday, July 24-28. Grades kindergarten through grade 2 will meet from 9 a.m. until noon. Grades 3-5 will meet from 1 to 4 p.m., all in the Northland Community College theater.

During the week-long workshop, the creative dramatics workshops will focus on the "Five C's": Creativity, Concentration, Cooperation, Coordination, and Confidence.

The director of these workshops will be Kate Brisch. Brisch was a part of the Bemidji Lakes Area Creative Dramatics for several years before moving to Thief River Falls. She will be her second number of creative dramatics for children in the Thief River Falls area. She has a bachelor of arts degree in theater from St. Cloud State University and is working on her master's degree in theater arts at the University of North Dakota.

Brisch has been involved in all aspects of theater in her life, from on and offstage, in community, education, and professional theaters.

"I love doing creative dramatics because I feel it is necessary for young children to get the positive reinforcement they so desperately need in this day and age. After all, no one can tell you your imagination is wrong. There is no right or wrong answer. It is just a time for children to try out a piece of situations. They're trying better than as an a child smile and know that they are leaving with more self-esteem because they've found a part of themselves that's truly unique. You just can't go wrong with creative dramatics!"

For the senior high students, an intensive play writing workshop is being offered. This group will meet from Monday through Friday, July 17-21, from 1:30 to 5 p.m. in the college theater. The workshop will start with the basics of play writing such as characterization, dialogue, plot, conflict, theme, etc. Time will be spent on writing exercises and dramatic adaptations, as well as developing an actual play. Writing as a process will be stressed. Improvisation will be used as a tool to enhance script revisions. No previous writing experience is necessary to participate.

The director of the high school workshop will be Janet Hauk Aussen. An instructor of speech and theater at Northland Community College, Hauk Aussen has a bachelor of arts degree in speech and theater from Concordia College, and a master's degree in theater from

(Continued on Page 2)

Flag Day services June 14

Elks lodge to conduct special ceremonies for the public at Elks Park

Officers of Thief River Falls Elks Lodge 2368 will present a special Flag Day service Wednesday, June 14, beginning at 5 p.m. at Elks Park, located off Third Street along the Red Lake River.

Flag Day commemorates the adoption of the present flag of the United States of America, according to Dan Bylander, exalted ruler. Lodges throughout the United States will be presenting programs in honor of the flag of our country.

The program will include color guards from Veterans of Foreign Wars Post 2793 and American Legion Post 107. As in the past, scout groups will be bearing the colors/flags.

Once again the program is open to the public and the sponsoring Elks lodge encourages participation. In the past, the program has been well received by the local public.

The Elks also invite the public to Challenger Elementary and Prescott Elementary ceremonies to observe the Veterans of Foreign Wars' presentation of flags for the school district's newest building. This will take place at 5:45 p.m.

President's Award for Educational Excellence was presented to these students at Franklin middle school in Thief River Falls at a recent student assembly. The eighth graders must have maintained a grade point average of 3.5 or higher in grades six, seven and eight and place in the 85th percentile or higher in a math or reading standardized test (Franklin used the Iowa Test of Basic Skills). Students qualifying for the award include Toni Bachand, Colin Browning, Todd Christensen, Erin Delmore, Taya Hunt, Lacey Huschka, Andy Janisch, Leah Kanne, Matthew Koehnstedt, Kristine Koop, Bethany Nelson, Curtis Ness, Jessica M. Olson, Aaron Sorvig, Bridgetta Stock, John Wilkinson, Tyler Wojciechowski, Sara Anderson, Darin Bjerknes, Eric Bjornstad, Josh Cihelen, Kelly Cote, Justin Diederhaupt, Matthew Dye, Tom Fogarty, Hayden Gosche, Katie Hebert, Wade Haviland, Jacki Hoglin, Lesley Ihle, Nicole Kopel, Josh Lawrence, Holly Miller, Jessica R. Nelson, Andrea Olson, Michelle Petarick, Trevor Peterson, Joseph Pribula, Jarod Reierson, Jeffrey Rislov, Adam Stuaynski, Kinzie Hibbert, Allen Boler and Matthew Wojum.

Volume 84, Number 23 — River Falls, WI 54022 — Wednesday, June 7, 1995

Two-year-old Rachel Berbos, sister of Region I Dairy Princess Heather Berbos, was enjoying her ice cream bar with her best friend "Skippy," a German Shepherd and Siberian husky cross. While Rachel probably would have been happy with "a lick for you and a lick for me," her older sisters made sure that once "Skippy" got in his licks, he also ate the whole thing! The first 12 pages of the second section of today's Times provide a salute to the northwestern Minnesota dairy industry, including photos and feature stories on state, region and county dairy princesses. Pennington county's Dairy Farm Family and a preview of Northwest Dairy Day to be held in Thief River Falls for the 46th time Tuesday, June 13.

Five individuals receive special awards at NCC graduation

Five individuals received special awards at the Northland Community College commencement exercises held last Friday in Thief River Falls.

Pat Minnick, acting president of Northland Community College, presented graduates and visitors that this would be the final commencement for the college. In July, the technical college and community college in Thief River Falls will be merged into one college. The theme of this commencement was one of new beginnings. Speakers, Rebecca Larson and Pamela Iverson, reminded graduates and visitors that the college's history and that history was in the making.

During this, the 28th and final commencement at the college, several awards were presented. Student of the Year went to Micah Simon. Staff Member of the Year went to Dennis Bendickson and Rose Gustafson, Alumnus of the Year went to Steve Dalager, and Faculty Member of the Year went to Dennis Johnson.

In presenting the Student of the Year Award to Micah Simon, Minnick said Simon was a determined, personable and friendly young man, who sets his goals and then goes about accomplishing them. She said he would be successful, not only as a student, but also in his chosen career and in his personal life.

In presenting the Staff Member of the Year Award to Dennis Bendickson, Minnick said Bendickson was a reliable, friendly, and dedicated individual. "He, not only attends workshops and classes, but also volunteers, will stay willing to help others, regardless if they are having a tough time. Rosie can relate to stu-

(Continued on Page 2)

Spencer to emcee program

Debbie Erickson Spencer, Miss Thief River Falls of 1986 and third runner-up at the Miss Minnesota Pageant in 1987, will serve as emcee of ceremonies for the 1995 Miss Thief River Falls scholarship program.

As Miss Thief River Falls, Spencer represented the Thief River Falls event will be staged Saturday, July 1, at 7 p.m. in the Lincoln high school auditorium. Tickets will be on sale after June 12 at Kozar Music and Eleven Drug in Thief River Falls.

There will be several contestants competing for the Miss Thief River Falls title and the honor of representing the community during the coming year in area events and the 1996 Miss Minnesota program.

"The contestants and program committee have been working on the event for many months," says Sue Erickson, program coordinator and the Chamber of Commerce and the contestants are proud to sponsor this event.

"Generous contributions have been made by local business and professional people, without which this event would not be possible," she added.

All contestants will receive college scholarships with the winner to be awarded $1,500 in scholarship money and $1,000 for wardrobe, related expenses. The Miss Americana program is the largest private source of scholarship money for women in the nation.

"Our contestants are provided with the opportunity to pursue their professional and educational goals through the awarding of monetary grants for education," Erickson added.

A personal biographical sketch of each contestant will be published in *The Times* or *Northern Watch* prior to the July 1 program.

Debbie Erickson Spencer, the daughter of Rev. Carroll and Sue Erickson, was a 21-year-old senior at Bethel College when she represented Thief River Falls in Miss Minnesota competition in Austin. She won the preliminary talent award with her piano solo in addition to being named child runner-up.

Debbie graduated from Bethel in 1984 and was married the same year to Capt. Michael Spencer. They have an 18-month-old daughter, Stephanie.

The Miss Thief River Falls program is one of the first day features of the American Festival scheduled for Saturday and Sunday, July 1 and 2. Candidates will ride in the 11 a.m. parade that day.

Other events Saturday and Sunday will include a number of activities in the Pennington county fairgrounds as well as special events on the grounds including the Thief River Spring, archery tournament, teen dance, bike race, outdoor church service, softball and golf tournaments and fireworks display.

Debbie Erickson Spencer
Miss Thief River Falls 1986

Northland College offers workshop on theatre

(Continued from Page 1)

North Dakota State University in Fargo. She spent six seasons with Plains Peoples' Entertainment in Fargo, ND where she wrote five dinner theatre scripts and several variety show scripts, one of which was selected to tour North Dakota as an official Centennial Project in 1989. Hank Aarness has directed eight shows as her tenant at Northland over the years, as well as original children's theater scripts "Oh, My Goodness!" She has also adapted literary works into plays, and read-as-theater scripts.

In quoting writer Brenda Ueland, Hank Aarness says "Everybody is talented, original, and has something important to say." She feels this is especially true for young theater artists who can benefit from expressing their

Most of the boys in the Goodridge high school graduating class of 1995 await their turn to enter the gymnasium and receive their diplomas. There were 28 students in the class.

Five given recognition at Northland graduation

(Continued from Page 1)

dents and not treat them like a bunch of kids."

Alumnus of the Year, Steve Dalager, graduated from Northland with an associate of arts degree and has both a bachelor and master's degree in English from the University of North Dakota. While a student at Northland, Dalager made the President's List, served on student senate, was active in drama and musical productions and in various student organizations. He was an English instructor on the Navajo Indian Reservation in New Mexico. He developed a curriculum in Native American education and also coached junior high school football. Currently, he is a secondary high school English instructor in the Bismarck, ND, public schools.

In presenting Johnson with the Faculty Member of the Year Award, Manrick said, "Dennis is highly regarded in his field and provides the course content in an understandable format. He is fair in his grading procedures and treatment of students. His knowledge of music and music theory and his ability is unsurpassed. Dennis is always willing to help students outside of class time. He fosters positive attitudes in students and a positive image of Northland."

Children from head start and their teacher Lisa Berg planted seeds with the residents of Oakland Park end song for them.

Cast selected for TRAT production "Into the Woods"

Cast has been selected and rehearsals are underway for Two Rivers Area Theatre (TRAT) summer musical production in Red Lake Falls of "Into the Woods." Cast members are from Red Lake Falls, Thief River Falls, Plummer and Brooks.

Thief River Falls cast members are Jim Bergquist, Baker; Sam Frisch, Baker's Wife; JoAnna Swanson, Red Riding Hood; and Bonnie Swanson, Grandmother.

Red Lake Falls cast members are Carol Raskiel, Witch; Melinda Hosner, Jack's Mother; Jenny Kratt, Stepmother; Selena Hagl, Florinda; Lisa Mueller, Lucinda; Grace Seger, Cinderella's Prince; John Thibert, Steward; Tracy Saylor, Wolf; Amanda Wavra, Sleeping Beauty; Lisa Seager, Snow White; Aaron LaPlante, Cow; and Rachel Sydner, Cinderella's Dress Maker.

Plummer cast members are Joe Linder, Jack; Tracy Reuter, Rapunzel; Ross Arth, Rapunzel's Prince; and Amy Arth, Female Giant. Dorsi Design of Brooks is cast as Cinderella.

According to production coordinator Cindy Arth, rehearsals of TRAT Red Lake have started a week ago. The Thief River Falls group is expected the first area cast to be in community. The theatre group's goal is to feature the cast by utilizing theatre in our younger children," Arth said. To do this we also have planned a mini-musical production of "Into the Woods," directed by Darla Hauck." Audition date for the mini-musical is June 27 from 6 to 8 p.m. at the Red Lake Falls community hall.

Production dates are July 13, 14, 15 and 16. Advance sale tickets can be purchased at Center Drug or Thompson Hardware in Red Lake Falls. Those purchasing advance tickets will be eligible for a drawing for $25 in RLF Merchant Bucks.

Local women receive special Presidential Pin

Jan Ness and Ruth Kucera of the Thief River Falls Women of Noreen were honored by receiving Presidential Pins from Ann Falk, president of the Minnesota Women of Today, at their meeting in Crookston.

Ness and Kucera were nominated for this award by the local chapter.

The Presidential Pin is designed to show a member's commitment to her local chapter and go her local membership. It carries five dollars and a bible, which is presented to the local chapter and enhances the Women of Today image. All recipients for this award are selected by the State President.

Women of Today is a community service, leadership and training organization.

The Times

John P. Mattson, Publisher

Marvin Lundin, Editor

David Hill, Associate Editor

Mike Lundgren, Sports Editor

Elizabeth Rebhun, Reporter

Denise Laymon, Sales Representative

Jeff Zbanik, Advertising Representative

PROUDLY WITH SOY INK!

Printed on Recycled Paper Containing at Least 20% Fibers from Paper Recycled by Consumers

(USPS 627-360)
(ISSN 0750-3653)

Published weekly every Tuesday by Thief River Falls Times, Inc., 324 Main Avenue North, Thief River Falls, MN 56701-0100

SUBSCRIPTION RATES
Farmington, Plummer, Lancaster, Fisher and Clearwater Counties, $24.00 Per Year
All Other Addresses WD
Mail Zone 1 ..... $28.00 Per Year
Elsewhere in the U.S.A. ..$40.00 Per Year
All Mail with Motorcycle
Mail Zone 1 ..... $20.00 Per Year
Student Rate, 6 Months ..$20.00 Per Year

Second Class Postage Paid At
Thief River Falls, Minnesota 56701

POSTMASTER:
Send Address Changes To:
The Times
PO Box 100
Thief River Falls, MN
56701-0100

The Times is published in cooperation with the Northern Watch, which is published weekly every Friday.

The Times is the official newspaper last Pennington County; Cities of Thief River Falls, Plummer, Goodridge, Gatzke, Oslo, Donaldson, Red Lake Falls 004, Northwest Vocational Cooperative Center 876, Newfolden 441, Goodridge 561, and Plummer 2884.

The Times shall not be liable for slight changes or typographical errors that occur to reduce the value of an advertisement. The Times' liability for other errors or omissions in connection with an advertisement is limited to the amount paid by the advertisement for any subsequent issue or the refund of any monies paid for the advertisement.

The Times

324 Main Avenue North
P.O. Box 100
Thief River Falls, MN 56701-0100

Telephone: (218) 681-4450
Fax: (218) 681-4455

INKCREDIBLE powered by The Times

Goodridge graduates celebrate at the conclusion of commencement last Saturday at the high school in Goodridge. Laura Vettleson was valedictorian, and Stephan Grass the salutatorian. Leah Vigen read the class log. Twenty-six students in the class graduated.

Unemployment rate in region shows decrease

The unemployment rate in Region one, which includes the counties of Kittson, Marshall, Northwest, Pennington, Polk, Red Lake and Roseau, decreased from 6.2 percent in March to 5.5 percent in April.

Minnesota's seasonally adjusted unemployment rate was 3.7 percent in April 1995, up from March's 3.3 percent rate but lower than the 4.1 percent rate of April 1994.

Most regions of the state had lower average unemployment rates in April than in March. The seven-county Twin Cities metropolitan region had the lowest average unemployment rate at 2.6 percent, unchanged from March. The highest average unemployment rate was 7.7 percent in the region around Benson, down from 9.0 percent in March. The average unemployment rate in the Arrowhead region (northeast Minnesota) rose from 6.4 percent in March to 6.5 percent in April.

In April, Clearwater county's unemployment rate of 15.9 percent was the highest of any county in Minnesota. Ramsey county's rate was the lowest at 2.5 per cent. Mahnomen, Polk and Rock counties.

In Region one Marshall county's unemployment rate of 9.8 percent was the highest in the region, but Red Lake county was close behind with 9.2 per cent. Roseau county had the lowest rate of unemployment with 3.6 percent.

Other counties in Region one reported unemployment rates of 6.5 percent in Kittson, 5.4 percent in Northwest, 6.5 per cent in Pennington and 4.9 percent in Polk.

The Largo Minneapolis metropolitan area added 4,000 in jobs and salary jobs in the past year, while the Grand Forks-East Grand Forks area added nearly 2,000. Job gains in both Fargo-Moorhead and the Grand Forks area were largely concentrated in trade and services, although a health construction sector has also added jobs in both areas.

Statewide, non-agricultural wage and salary jobs have increased by 81,500 since last April. Manufacturing firms added over 10,000 jobs, with the largest gains occurring in printing and publishing, industrial machinery and equipment (excluding computer manufacturing) and transportation equipment. Average weekly wages in private sector jobs increased in the past 12 months, slightly less than the 5.7 per cent rate for the total non farm sector. Service industries added over 23,000 jobs, and retail trade employment rose by nearly 12,000.

Nationally, economic growth slowed in April, although no recession is in sight. The seasonally adjusted unemployment rate was up in April as total employment moved slightly. The downturn in employment, accompanied by small increases in income, hurt consumer confidence, resulting in weaker retail sales. Higher interest rates also led to fewer housing starts.

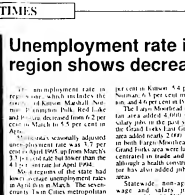

Amanda Rose Jesme

Amanda Jesme is finalist in Princess Pageant

Amanda Rose Jesme, 6-year-old daughter of Eddie and Michelle Jesme of Thief River Falls has been chosen as a State Finalist in the Miss Minnesota American Princess Pageant to be held in the Twin Cities Radisson Downtown, St. Paul. The pageant is held for girls ages 3-7. The winner of the pageant will receive a $1,000 cash award, the official crown and sash, bouquet of roses, and transportation and expenses for to compete in the national pageant.

Amanda's sponsors include Jesme Transport, Thief River Trucking, Jesme's Country Day Care, and Paul Hutchison.

NWRDC meeting set

Northwest Regional Development Commission will be holding its annual meeting on Tuesday, June 27, at Town Square Restaurant in Warren. The evening will begin with a reception at 5 p.m. and dinner at 6 p.m.

The commission's annual business meeting will begin at 7:15 p.m. At that time the commission will review and adopt their Fiscal Year 1996 budget and work program, elect their board of directors and 12 public interest representatives, and approve arts grants and review the activities of the past year.

The commission invites public officials and other interested persons to attend all or part of the event. For more information call Carol Sorenson at the commission offices (218) 745-4233.

Our Saviour's Summer Youth Program

BIG NEWS

Are your children already bored with summer?

Are they Looking for Something valuable and fun to do?

Our Saviour's Lutheran Church is having a summer youth program for 2nd – 6th grades again this year. The program starts on June 19 from 8 a.m. until 1 p.m. Mondays, Wednesdays, and Fridays. There will be games, prizes, Bible stories, songs and memory verses. Best of all, it's FREE!

Space is limited, and everyone must pre-register. Call 681-4643 for more information or registration forms.

405 Sixth Street East, Thief River Falls, MN

Here's What Two INDUSTRY GIANTS In Northwestern Minnesota, ARCTCO And POLARIS, Say About Graduates Of The Welding Program At Northwest Technical College In Thief River Falls…

My name is Rick Stanaszek, and I am the Director of Manufacturing at ARCTCO, INC. in Thief River Falls. ARCTCO, as you may know, manufactures recreational vehicles such as snowmobiles. In this capacity I have become very familiar with the welding program at Northwest Technical College - Thief River Falls.

If you are serious about a career in welding, I wouldn't hesitate to recommend this program to you. I know that graduates who are serious about their training, can be counted on to do the job. They will come to us with the skills necessary to get a job. I interview a lot of people, and I can tell right away if someone is serious about themselves and their work. We have a precious few we give applications, and if you don't have the proper training, it will quickly show.

The instructor of this program does a great job. I have developed a good working relationship with him over the years, and I know the program is headed in the right direction.

I am sometimes asked what the future of welding is as far as a career. At ARCTCO we do mostly wire-feed welding, and a lot of TIG work, but welding used more and more in this type of application. It's important to remember, however, that welding is just the demise of the welder. First of all, I have found that you can teach a welder how to programmer, but it is better to teach a programmer how to weld. Further developing the skills you've learned at NTC-Thief River Falls, you will find that there are jobs in a variety of industries.

I hope this letter gives you some help in deciding on your future plans. I feel that anyone who is serious about the future needs to get some type of training, and I know that the program at Thief River Falls is a good one.

Rick Stanaszek
ARCTCO, INC.

If you are considering welding as a career may I suggest Northwest Technical College in Thief River Falls. Our industry is certainly in need of qualified and well trained welders!

Right now the job opportunities in this field are excellent and, in our area, look to get even better. Wages are very good, in our area, look to get even better. Wages are very competitive, and now technology is improving working conditions quite dramatically for welders. For example, our new air guns are getting cleaner and better. Fumes are being sucked out of the arc at our welding shop system is considered state of the art in our industry.

We, at POLARIS have found that graduates of the welding program at Northwest Technical College receive a very good "real life" education. Graduates we have hired come with a good basic set of skills—certainly cuts down on the training time for us! It's almost like a "turn-key" operation—where very little training from us is needed. NTC graduates adapt faster to the workplace and don't seem to be intimidated by the environment.

The advantages at Northwest Technical College in Thief River Falls are top notch. They can talk our language and know what's going on in the "real world". They serve as an excellent gap between education and industry and are good ambassadors for both.

If you are serious about a career in welding, I encourage you to begin your career by enrolling in the welding program at Northwest Technical College in Thief River Falls. Qualified graduates can look forward to a rewarding career in a field that is growing in Northwest Minnesota.

Tim DaJong
Plant Manager
Roseau Plant
POLARIS INDUSTRIES

NORTHLAND COMMUNITY & TECHNICAL COLLEGE

NORTHLAND Community & Technical College
1-800-222-2884
Formerly Northwest Technical College. New name effective July 1, 1995

APPLY NOW—
FALL QUARTER STARTS
TUESDAY, SEPTEMBER 5TH
Highway One East 218-681-5424

Whirlpool 0% KitchenAid

Financing
No Interest
No Payments
Up to 15 Months!

1 Appliance ..... 6 Months-Same As Cash
2 Appliances ..... 9 Months-Same As Cash
3 Appliances ..... 12 Months-Same As Cash
Side-by-Side Refrigerator 15 Months-Same As Cash

May 27 - July 16, 1995

The QUIETEST Dishwasher You Can Buy*
*Among leading sellers

Introducing Our QUIETEST Dishwasher Ever!

Model DU980QPDB
• QUIET PARTNER™ Wash SOUND-LOCK™ System
• 3-Level POWER CLEAN™ Wash System with Heavy Duty Food Disposer
• ONE TOUCH™ Control System — 11 Pre/Wash Cycle 3-Pad/Keypad
• Stainless Steel Tub
• In-the-Door Silverware and Cutlery Baskets

QUIET PARTNER 30 YEARS

PLUS…ALL QUIET WASH™ PLUS and QUIET PARTNER™ Models Have A 30-Day Money-Back Guarantee–if not quieter than your previous dishwasher

QUIET WASH™ Plus Series
Model DU940QWDB
• QUIET WASH™ Plus with SOUND-LOCK™ System
• 3-Level POWER CLEAN™ Wash
• Stainless Steel Heavy Duty Food Disposer
• ONE TOUCH™ Control System — 7 Pre/Wash Cycle
• 6-Hour Delay Wash
$449.90*

QUIET WASH™ Plus Series
Model DU920QWDB
• QUIET WASH™ Plus with SOUND-LOCK™ System
• 3-Level POWER CLEAN™ Wash
• Stainless Steel Heavy Duty Food Disposer
• ONE TOUCH™ Control System — 7 Pre/Wash Cycle
$399.90*

*Offer valid on all purchases received between May 15 and July 16, 1995 on a Whirlpool / KitchenAid Brand Appliance. Subject to credit approval. The Annual Percentage Rate (APR) may vary from month to month. As of May 1, 1995 the correct APR is 21.9% (rate/terms). Monthly Percentage Rate of 1.83%. Minimum monthly Finance Charge of $1.00. No payments, no interest for the first 90 days (applies to purchase price). Deferred payment. No interest charges on those purchases if paid in full within the SAC period. Interest (finance charge) will be assessed from date of purchase.

• FREE DELIVERY • IN-STORE FINANCING
• CONVENIENT PAYMENTS •

CORDEL
The NORTHLAND'S Most FURNITURE
Hwy. 59 South Thief River Falls, MN
Mon. - Fri. 9-6:00; Thurs. Till 8, Sat. 9-5
681-3266 • Next to Pamida

Welcome and farewell are given by LHS graduates

Commencement addresses in the form of the welcome and farewell from the Class of 1995 were given at Lincoln high school graduation exercises Friday evening, June 2, in the Huck Olson Memorial Civic Center. Text of the talks presented by students who were among the top 10 academically in the graduating class are as follows:

CLASS WELCOME
by Amber Peoples

Never before have I walked onto a stage after preparing for so long and giving so much effort yet at the same time been so unprepared to perform. We are all finally dressed up in our appropriate caps and graduation gowns, anxiously awaiting our turn to walk proudly to fame.

The curtain has now come up, and here we sit forming a sea of blue in the middle of the scene. As we begin to present ourselves for the last time as a class, I would like to help the class of '95 and the entire audience take a quick moment for reality's sake. Otherwise, such a moment will go by as a wave of balloons and cake without much more than a momentary awareness of experience of graduation.

Sitting in life tends, the class of '95 has seen many before us who have gone through these same steps. As we watched friends and family pass through their moments of happiness and tears overflowed. Lately graduation has had a greater impact on us. We realize the effects of it more clearly. Graduates are considered adults and must live up to the attitudes bestowed therefrom and other. Plus, graduates must leave home.

Hopefully new friends will be found as old ones become distanced. We have thought of these things as we watched close friends move on. Often we even dreamt of the day our time would come. Now it has. We are no longer simply sitting and saying "Congratulations."

Please look around and imagine these days. And then think of today. Now as we face friends and family, it is our turn to accept the many "Congratulations!" Go ready to take the last step—hopefully nobody trips!

Welcome to the commencement exercises for the Class of 1995! We made it!

CLASS FAREWELL
by Matthew Johnson

How do you say good-bye to the people you call your classmates? Classmates are more than people you graduate with. They are your friends, fellow students, lab partners, club members and, most importantly, friends.

Though we have learned from our family, teachers, coaches and advisors, we have also learned from our friends—not just how to understand a school dance, but how to master a skill but about the value in life. We have learned to share our emotions; to laugh and cry.

We have fought each other how to be more open-minded, to be comforting and understanding, and to relax and have fun. And for this we can be grateful.

Along with our friends, we have learned from our teachers. Some courses like history and math seem old and irrelevant. But they taught us how to read and write. Those skills we received the alphabet and the teacher could do the rest. Math courses consisted of getting along with others, and trouble makers were put in the time-out chair.

As we continued our elementary education, we learned to add and subtract. We continued our letter "b's" with "th's". We learned to spell and read on our own. We advanced to the seventh grade and the basic systems of the human mind. Those in trouble got their name on the board and had to stay after recess.

In middle school class started to form. Many girlfriends/boyfriend relationships were over after only a few days. A few lasted more than a week, and some even continued for more than a month. We also learned to solve equations, do word problems, and convert feet to inches. In English we still had to spell and read, but now we had to write in journals and give speeches. If we made a teacher frustrated, we were missing recess—we were sent to the principal's office.

Finally, we moved on to "the Big House," Lincoln high school. People got excited about Homecoming and SnoPee activities. Sports were not divided into A and B but JV and Varsity. For many, lives got much busier with jobs.

In math class we had to do proofs and analyze graphs while the social classes taught us about the Constitutional amendments, historic Presidential elections and current events. In English, teachers were no longer satisfied with parts-of-speech and sentence diagrams and short stories. Now it was research papers, essays, poetry and novels. If we caused trouble, we didn't just go to the principal's office but also to detention.

Yes, we have seen many changes in our education. Along with these we have other memories. We have laughed together, eaten together, and gone to movies or sporting events together. There are times we have worked and sulked with each other.

And now that we have completed high school, it is time to move on again. Some will attend colleges, universities or technical schools. Others will enter the work force.

A Chinese proverb by Lao Tzu says: "A journey of a thousand miles must begin with a single step." Tonight we take that first step on our journey. Farewell my friends. Thanks for the memories, and may God bless us on our journey.

Amber Peoples gave the welcome address from the class of 1995 at Lincoln High School's 91st commencement ceremony on Friday, June 3rd.

Matthew Johnson gave the farewell address at the class of 1995 at Lincoln High School's commencement ceremony.

Harris investigates death of Alaska state trooper

Alaska State Trooper investigator Curt Harris, formerly of Thief River Falls, is using investigations looking into the death of a women who was found in Bogota, Bogota, Colombia, to Tokyo, and whose body was also found in Anchorage.

The woman was on a Vanguard airline flight from Bogota to Tokyo when she collapsed and died. Crew members tried to revive her, and the plane was diverted to Anchorage. During an autopsy 106 packages of cocaine totaling more than two pounds, was found inside her body. Each was double-wrapped in a rubber-glove-like material and then tied off both ends and sealed with a wax-like substance. Apparently, one of the packages burst and the woman died of a massive overdose. Officials were still trying to identify the woman. She was carrying a Jamaican passport and an airline ticket, but they were not sure she is the person named on the documents. Three other passengers who were seated in the cabin flew to Tokyo by separate authorities and found to be carrying what appeared to be packages of cocaine in their bodies. Additional packages were found in hidden compartments in luggage and briefcases on board the plane.

Harris is the son of Jean Harris of Thief River Falls, and a 1965 graduate of Lincoln high school. Harris has been with the Alaska State Troopers for 29 years.

NW Experiment Station will observe centennial

"University of Minnesota, Northwest Experiment Station, will kick off activities in honor of Centennial beginning with Crops and Soils Tour on June 13, 1995.

Activities will include a visit by the University of Minnesota President, Nils Hasselmo, who will speak at a noon luncheon in Ernest Dining room. There will be tours of the agronomy, soils, plant pathology and irrigation research plots, herbs, clinics and research range deficiencies. Also featured will be the wheat, barley and oat varieties released by the University of Minnesota over the past 100 years.

Amanda Rose Jesme is finalist in Princess Pageant

Amanda Rose Jesme, 6-year-old daughter of Eddie and Michelle Jesme of Thief River Falls has been chosen as a State Finalist in the Miss Minnesota American Princess Pageant to be held in the Twin Cities Radisson Downtown, St. Paul. The pageant is held for girls ages 3-7. The winner of the pageant will receive a $1,000 cash award, the official crown and sash, bouquet of roses, and transportation and expenses for to compete in the national pageant.

Amanda's sponsors include Jesme Transport, Thief River Trucking, Jesme's Country Day Care, and Paul Hutchison.

Swedish club p. 6

The Hanedalis National Swedish Organization will hold its annual meeting at TRH

Community Focus

Companions p. 7

Tri-Valley Opportunity Council recognizes the importance of Senior Companions

High school student graduates from medical secretary program at NTC

by Elizabeth Renkas
Times Reporter

As final grades of Jennifer Seibel were tallied, she realized that her life for the last couple of years has been busy at. For the past two years, Jenny has taken half of her classes at Pershing High School in Plummer and half of her courses at Northwest Technical College in Thief River Falls.

Jenny is the daughter of Tom and Connie Seibel of rural Plummer and last week she became the first high school student to graduate from the NTC medical secretary program.

Jenny decided to attend technical college because Pershing does not offer any medical classes and she is interested in becoming a nurse because she likes helping people and making them feel better. Last year she worked at the hospital and really enjoyed it. She worked mostly with patients in radiology. She spent her time at the hospital as a nurse's aide/orderly.

Going to high school and college at the same time required a lot of effort on Jenny's part. She had to be in Plummer for the first four classes of the day and even had to take an English class before morning classes started. In the afternoons she would drive to Thief River Falls to take classes like transcription, anatomy and business.

Now that she has her medical secretary degree, she can work in the medical field while continuing her education. In the fall, she will be attending Mankato State in pursuit of a four year nursing degree. Since she has taken terminology classes, she feels she has a head start on her classes. She already has completed terms like "dactyroadenitis" and "trichoschorrhoidis." Although some of her credits from the NTC will not transfer to Mankato, she will not have to repeat classes. She plans to take the courses in Mankato because she feels that the state requires so the doctor's most work.

"I want to make sure everything works out and I get it," she explains.

Besides going to school, Jenny was involved in extra curricular activities at Pummer. She was an band and choir through her junior year and was on volleyball, S.A.D.D. (Students Against Drunk Drunk) and National Honor Society. This year she was also president and elected Homecoming Queen. Obviously her fellow classmates did not mind that she only attended Pershing half days.

"It's a small school so she runs to keep in touch with everyone," says Jenny.

Being so active at her high school meant long days for Jenny. She had to be at school by 7:30 a.m. and school go into 7 p.m. She then left Plummer after her morning classes and went to Thief River Falls for classes at NTC from noon to 3 p.m. After school, she would hurry from college to Plummer to catch the bus to Ulrich for volleyball practice. Jenny often did not get home until after 6 p.m. during volleyball season.

After volleyball season, she worked at Handy Farms restaurant in Thief River Falls. She usually often stay at school until about 5 p.m. and then work from 5:30 until 10 p.m.

"I put a lot of miles on my car," she says.

She did get some relief from her hectic schedule. Fridays she only attended classes in Plummer. Those days she was able to sleep up on her naps and enjoying the great outdoors.

The day she went to go to technical college was which Jenny's but her parents surprised her. She also invited her teachers and her college coach, Mrs. Goldberry for pizza and to see her college classmates were helpfulness.

When Jenny has spare time, she likes to read, swim, walk, ride bike and do just about anything outdoors. Once Jenny and her sisters, Jodee and Jenelle, walked as far as Red Lake Falls, now miles away.

"We were having fun and goofing around the whole time," she explains. They never intended to walk that far, they were just enjoying themselves.

Jenny's very close to her family and the whole family enjoys being out of doors. "We like camping and stuff," she explains. Family outings to Lake Bemidji are more of camping. One summer she recalls they went camping almost every weekend. They usually go to one of the many state forests in the area. She especially like Itasca State Park and its wonderful bike trails. They also often go on Warroad and fish with Jenny's grandparents who live in rural Plummer.

Jenny's other set of grandparents live out in Washington state and Jenny and her family go to Washington every Christmas to visit. The Seibels travel back and forth between Minnesota and Washington several times before deciding to settle down and raise dairy cows in Minnesota. As with most kids whose parents have a dairy farm, Jenny milked cows until she was in about eighth grade.

Jenny graduated from Northwest Technical College on Thursday, May 25 and from Plummer High School on Sunday, May 28. She was one of 4 seniors from graduating from Plummer with honors. The difference in the grading system at NTC and PHS is what cost her the valedictorian of a point. She doesn't mind though; she feels she learned more at college than she would have in regular high school. She learned to work harder and she feels she knows what to expect at college because she taken college final exams and tests. She also says that in-school college taught her how to prepare for a job and how to fill out applications and write resumes.

Jenny encourages any student, whose school doesn't offer the courses they want, to see what the technical schools have to offer.

"Everything's gone by so fast," remarked Jenny. "I can't believe I've graduated already."

Jenny says that her philosophy is to live every moment to the fullest, to do everything you can and always keep learning. From the looks of things, Jenny is doing just that.

CORRECTION

In the feature about Al Solom The Times reported that the Minnesota Senior Federation proposed making the state the sole buyer of prescription drugs in Minnesota, this was incorrect. The proposal would make the state the sole negotiator of prices, but not the sole buyer or distributor.

Jennifer Seibel, daughter of Tom and Connie Seibel of rural Plummer, graduated from the Medical Secretary program at the Northland Technical College on May 25th. The next day, she graduated from high school in Plummer. Jenny will attend Mankato State University in the fall where she plans to pursue a four-year nursing degree.

Zion Leisure to meet June 7th

Zion Leisure Fellowship will meet at 2 p.m. on June 7. The program on aerobics will be given by Connie Dom of Northland College.

Pennington County Dairy Princess, Ingrid Hanson presented the first baby born in Pennington County in June with a cow tee shirt and some dairy products. Herlee Jean Hess, born June 1, is the beautiful new daughter of *Dean and Sandee Hess of Red Lake Falls.

Thief River Falls Area SCHEDULE OF EVENTS

Wednesday
Blood Sugar Screening from 10 to 11 a.m. at Inter-County Nursing service in Thief River Falls.
Zion Leisure Fellowship meeting at 2 p.m.

Thursday
Senior Citizen Dance at the Heritage Center from 7:30 to 10:30.
Oddfellows and Rebekahs to meet at 8 p.m.
Oakland Park Nursing Home Executive Board meeting at 5:30 p.m. at the Home.

Friday
Elks Lodge 1308 beach party and picnic at 5:30 p.m. Cost of dinner is $3 and $5.

Saturday
Hardtack National Forenologer meeting at 10:30 a.m. at Evergreen Eating Emporium.

Monday
Adoption orientation session at Calvary Lutheran Church in Grand Forks at 6:30p.m.

We "DO" Weddings

From Invitations To Thank You Cards,

We Have What You Need...

- Engraved Invitations
- Thank You Cards
- Response Cards
- Place Cards
- Party Favors
- Napkins
- Accessories

ALL PRICED AT 20% OFF

The Times
324 Main Avenue North 681-4450 Thief River Falls

Mon., June 5-Sat. June 10

MELON PATCH

20% OFF WATERMELON PRINTS

SALE

2 FOR 1 SALE

SALE TABLE FABRICS BUY 2 YARDS FOR THE PRICE OF ONE YARD!!

Sign Up For KIDS CAN SEW Classes
Starting Next Week! Kids Can Sew
☐ Shorts Class ☐ Top Class
☐ T-Shirt Painting Class
☐ Rail Fence Quilt Class
Pre-registration Required!
Stop In Annette's Or Call 681-3501

Annette's Fabrics
Sewing Machines
218-681-3501
212 3rd Street East
Thief River Falls, MN 56701

Gamber to wed Brinkman

Mrs. Hart Gamber of Washington, IL announces the engagement of her daughter, Melissa Gamber to Jesse Brinkman, son of James and Joyce Brinkman of McIntosh.

The bride-to-be is a 1992 graduate of Cookeville High School and a 1995 graduate of the practical nursing program at Northwest Technical College in Thief River Falls. She currently works at Northwest Medical Center in Thief River Falls.

Her fiance is a 1992 graduate of Wm.E.Mac High school and a 1995 graduate of the practical nursing program at Northwest Technical College. He is also employed at Thief River Manufacturing.

The wedding is planned for June 24 at Our Saviours Lutheran Church in McIntosh and 2 p.m. reception to follow. All friends and relatives are welcome to attend.

Tharaldson to wed Nelson

Nicole Tharaldson and Nathan Nelson are pleased to announce their engagement. Parents of the couple are Richard and Yvonne Tharaldson of Goodridge and Gerald and Diane Nelson of Newfolden.

The bride-to-be is a 1990 graduate of Goodridge High School and employed at Hydra-Mac, Inc. of Thief River Falls. Her fiance is a 1991 graduate of Marshall County Central High School, Newfolden and a 1994 graduate of Northwest Technical College. He is also employed at Hydra Mac, Inc.

A June 17 wedding is planned for Fish Lutheran Church.

Reception for Leaders

Jason and Lori Leader will renew their marriage vows Friday, June 9 at 7 p.m. at Calvary Lutheran Church in Winger. A reception at the church and a gathering at the Lucken Farm will follow. This special gathering is hosted by Earl and Sue Lucken, Larry and Sue Leader and John and Donna Meresla.

Hugg to marry Audette

Mr. and Mrs. Alden Hugg and Mrs. Karen Audette would like to announce the engagement of their children, Allen Hugg and Nancy Elmer Cardinal.

The bride-to-be is a graduate of Lincoln High School in Thief River Falls and her fiance is a graduate of Fertile-Beltrami High School in Fertile.

A June 24 wedding is planned for 2 p.m. at the residence of Sally and Roger Cardinal in Red Lake Falls. A reception will follow at the Red Lake Falls Community Center. All friends and family are welcome to attend.

Fromm and Fjeld to marry June 10

Shari Fromm and Carl Fjeld are happy to announce their engagement and forthcoming marriage.

Parents are Ann Fromm of Thief River Falls and the late Carl Fromm and Donald and Laura Fjeld of Twin Valley.

Shari is a 1986 graduate of Lincoln High School and is currently employed at the Thief River Falls public library. Carl is a 1983 graduate of Twin Valley High School and is currently employed at Digi-Key.

A June 10 wedding is planned for Calvary Lutheran Church in St. Hilaire.

All family, friends and classmates are welcome to attend.

Elks beach party to be held June 9

The Elks Lodge 1308 and the women of the Elks invite all members and guests to a beach party on Friday, June 9. Come up and play Beach Blanket Bingo at 5:30 p.m. and enjoy a picnic meal. Later, dance to the fabulous sound of our new CD jukebox. The cost of the meal is $3 each or $5 per couple.

Singles' Christian Fellowship meeting

The Area Singles' Christian Fellowship will be holding their June meeting on Sunday, June 11 at 3 p.m. at the Embassy Community Center at the corner of 3rd and North Eaton Avenue.

Special guests for the afternoon will be Marlyn Mohlenkamp of rural Fosston and Heidi Quam, who will leave soon on a year-long stint of summer program ministry of LAMP (Lutheran Association of Missionaries and Pilots). This group which works with natives in northern Canada and Alaska was formed in 1970. They will give a challenge to those attending as they explain the mission project.

There will be a short business meeting to plan summer month activities. Small prizes are needed for one of the day's activities. A potluck supper will be served at about 6:30 p.m. on the day's first of gift day. The Embassy's senior center activities will be open so that those attending may tour the facility. All single adults are welcome to attend.

Wedding reception for Barth and Reierson

A wedding reception for Lori Barth and Nick Reierson will be held June 10 at 8 p.m. at the Evergreen Eating Emporium. All friends and family are welcome.

Felock and Dalager to wed

Darcie Felock and Nathan Dalager announce their engagement. Parents of the couple are Aldo and Joyce Felock of Bemidji and Jim and Phyllis Dalager of St. Hilaire.

The bride-to-be is a 1991 graduate of Bemidji High School and a 1995 graduate of Bemidji State University.

Her fiance is a 1987 graduate of Lincoln High School, Thief River Falls and a 1995 graduate of the University of North Dakota. He is employed by the DNR in Bemidji.

A July 1 wedding is planned for Bemidji.

NEW BIRTHS

Northwest Medical Center reports the following births since last week's edition of The Times:

•On May 26, a baby girl was born to David Berie and Mirrelle Genady of Thief River Falls. She has been named Kimberly Genady Berie.

•On May 27, a baby girl was born to Daniel and Beatrice Narverud of St. Hilaire. She has been named Alexandra Emma.

•On May 27, a baby girl was born to Kelly and Brenda Knutson of Middle River. She has been named Kayla Lynne.

•On May 29, a baby girl was born to Bruce and Angela Kiesow of Goodridge. She has been named Sarah Irene.

•On May 30, a baby boy was born to Timothy and LeAnn Engelland of Thief River Falls. He has been named Logan Lee.

•On May 31, a baby girl was born to David and Kim Lubarsky of Newfolden. She has been named Nicole Ann.

•On May 31, a baby girl was born to Phillip and Darcy Reese of Thief River Falls. She has been named Shanay Marie.

•On June 1, a baby girl was born to Dean and Sandra Hesse of Red Lake Falls. She has been named Herlee Jean.

•On June 2, a baby boy was born to Michael Morrison and Brigette Douglas of Thief River Falls. He has been named Aarron Ty Douglas.

Mark and Susan Lee have a girl

Mark and Susan Lee of Plummer are proud to announce the birth of their daughter, Shenna Robbin Lee. She was born on May 22, weighing 6 lbs. 12 oz. and measuring 19 inches long.

She was welcomed home by her big sisters Bayar, 5, and Jana, 17. The proud grandparents are Robert and Shirley Olson of Middle River and George and Dorothy Lee of Ada.

Brian and Shelly Maki have a girl

A daughter, Briana Marie was born May 21 to Brian and Shelly Maki of Farmington. Parents are Ken & Carol Maki of Madison, SD. Shirley Foltz of Maple Grove and Ricky and Candy Bruggeman of Trail. Great-grandparents are Elma Maki of Farmington and Greg Bruggeman of Thief River Falls.

Thief River Falls JCPenney

SUMMER SALE

SAVE ON ALL ADULT USA OLYMPIC BRAND ATHLETIC APPAREL
Choose from men's T-shirts, 7.99 ea. Men's USA Olympic Shorts, 10.99 ea. or men's crew Sweatshirts, 14.99 ea. M,L,XL and XXLarge sizes.

SALE 9.99 JUNIOR ARIZONA JEAN CO.® SLEEVELESS WORKSHIRT REG. 14.99
Choose a assorted styles and colors. Sale 10.99 Reg. 16.99 Junior Arizona Jeans Co.® Sleeveless Workshirt. Junior Sizes for Juniors.

SAVE ON ALL ATHLETIC SHOES FOR THE FAMILY

THE JCPENNEY TOWEL® SET
30% OFF 1ST SET
50% OFF 2ND SET

	REG.	1ST SET	2ND SET
BATH TOWEL	8.00	4.99	3.99
HAND TOWEL	6.00	4.29	3.00
WASHCLOTH	3.50	2.97	1.75
SET PRICES	17.50	12.25	8.74

Most purchases one set at 30% off for each set purchased at 50% off.

SAVE ON ALL LOOSE FIT JEANS FOR MEN

SAVE ON ALL CHILDREN'S SUMMER TOPS & SHORTS

25-33% OFF MISSES' BLOUSES
Choose From An Assortment Of Prints & Solids.

SHOP JCPenney Catalog by Phone

JCPenney
Thief River Falls

Sale prices effective through Saturday, June 10, 1995.

STORE HOURS:
Monday - Friday 9:30-6:00
Thursday 9:30-8:00
Saturday 9:30-5:30
Sunday Noon-4:00

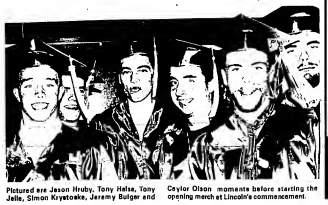

Pictured are Jason Hruby, Tony Helse, Tony Jelle, Simon Krystowiak, Jeramy Bulger and Caylor Olson moments before starting the opening march at Lincoln's commencement.

Swedish Harjedals club to meet In Thief River Falls

Harjedals National Lovmagen of America Members will hold their 70th annual meeting on Saturday June 10 at the Evergreen Fairing Emporium, 700 Hwy. 32 South Thief River Falls. Registration begins at 10:30 a.m. Dinner is at noon to be followed by a business meeting and program at 1:30 p.m. Friends, relatives and non-members are welcome to attend. For more information, contact LaVaine Jochum, Hallock at (218) 843-2834 or Harry Pearson, Wadena.

The Forening (organization) meets annually on the month of June at various places in Minnesota. A few years back the group began to meet in Canada, where the ancestors emigrated from Harjedals later and many descendants of early immigrants attend.

The organization invites the public to its annual meetings, which consist of a program of songs, poetry and stories. Board members Arnold Sveden, Potomac, Illinois and Spearand planned the 1978 meeting which was hosted by Sven and Martha Sveden at their farm east of Hallock. Activities were planned for two days.

Another large gathering was held ten years later at the Oscar and Anne Nordner farm near Lancaster. Those who were there remember the antenthiles in the new barn, the lunch stands and the festival atmosphere. An aerial photograph was take to commemorate the big occasion.

Other meetings were held at Kittson county were in Lake Bronson and three times in Lancaster, the most recent being in 1964.

A book published by the organization was published in 1991. It contains stories about the lives of immigrant parents and grandparents. Many Kittson county references are included and more stories are being sought for future publication.

Moccasin Garden Club met in May

The Moccasin Garden Club held its May meeting at Joan Baker's home. Attending were Carol Hammer, Joann Bauer, Carolyn Haugen, Beatrice Mickelson, Rita Soltz, Pat Swanson, Pat Swanson, Val Trostrud, Betty Tollefsrud and Bea Wilson.

Members enjoyed a plant sale and potluck dinner. Club members will be instructing fifth grade students at Challenger elementary school on how to plant flower beds.

ON THE OTHER HAND

Vicki Bizeguie
Lincoln High School

Hello, it seems a lot of time since I shared my thoughts with you last fall. Hope you had a great summer. Speaking for myself, it was a time for rest and relaxation, a time for family and friends, a time for reading and gardening, a time for travel, a time for more of what is important to me.

And here we are, after the new fall, the new year, and the beautiful spring. The summer arrives—the season of sun. Just as the seasons progress, so do the years, each graduating class moving on.

Through all the seasons, what have we gained? From the fall comes an appreciation of new things and the beautiful colors all around us; from the winter comes the perseverance and the spirit to stand up against the storms; from the spring comes an appreciation for friends and flowers; and from the summer comes the challenge of moving on and daring to dream.

We really do grow from all of these experiences, and dreams and love are what we go through the seasons of the year. I'll leave you with one of my favorite quotes and challenges:

If you can imagine it,
You can achieve it;
If you can dream it,
You can become it.

Congratulations, graduates of 1995!

Information about adoption available

Minnesota and North Dakota families interested in adoption are "welcome and grateful" when to learn about options in adoption available through Lutheran Social Services of Minnesota. The next orientation sessions will be held on Thursday, June 8 from 6:30 to 7 p.m. at Calvary Lutheran Church 1405 9th Street south and in Grand Forks, ND and on Monday, June 12 from 6:30 to 8 p.m. at St. Mark's Lutheran Church, 1202 North 20 Avenue in Fargo, ND.

The orientation will cover basic national and domestic adoption, designated adoption opportunities, and adoption of special needs children. Lutheran Social Service of Minnesota places children from Minnesota as well as Colombia, Vietnam, India and many other countries.

For more information about the adoption orientation opportunities, or to set up an individual consultation, contact Sue Grundyson at 218-226-1494.

Bridal shower for Shelly Fillmore

A bridal shower for Shelly Fillmore will be held Sunday, June 11 at 2 p.m. at the Newfolden Community Center. All friends and relatives are invited to attend.

80th birthday for Grant Vagle

An open house birthday party for Grant Vagle will be Sunday, June 11 from 1 to 5 p.m. at the Newfolden Community Center. 301 4th Street East, Thief River Falls. No gifts please.

Birthday party for Ruth Fricker

George L. Fricker, LaRae Johnson and their families invite you to the 90th birthday celebration of their mother and grandmother Ruth Fricker.

Birthday cake and coffee will be served June 10 from 2 to 4 p.m. on the second floor of the CARE Unit at the Northwest Medical Center. No gifts please.

ACE Hardware Bridal Registry
Free Gift For Registering!
Sat. June 10th 9:00 AM to 5:00 PM — Sat. June 17th 9:00 AM to 5:00 PM — Sat. June 24th 9:00 AM to 5:00 PM — Sat. July 1st 9:00 AM to 5:00 PM
Sat. July 8th 9:00 AM to 5:00 PM — Sat. July 15th 9:00 AM to 5:00 PM — Sat. July 22nd 9:00 AM to 5:00 PM — Sat. July 29th 9:00 AM to 5:00 PM
Toaster Power Tools Hand Tools Chicago Cutlery Thermometers Flat Lake Mints

FOR THAT SPECIAL OCCASION
ENGAGEMENT, WEDDING
OR ANNIVERSARY
Call For Reservations!
Royal Limousine Service
(Gloria's Beauty Parlor Building)
681-1222 Days or 681-5320 Eve.

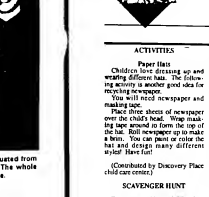

When Gary Rux had heart problems a few years ago, he said he wanted to live to see his daughter Teryn graduate. Today Mr. Rux is doing well and his daughter graduated from Lincoln High School on June 2. The whole family was proud to see her graduate.

Tips offered on preventing many childhood accidents

Accidents and injuries are an inevitable part of childhood. And it's no wonder. With five senses, hundreds of muscles an insatiable curiosity and an endless supply of energy, children want and need to explore the world around them.

But the good news is that most childhood accidents can be prevented. There are a variety of steps that parent can take to help keep their children safe.

Child-Orienting Your House

Jay Arena, M.D., of Duke University, has coined the term "child-orienting" to describe an easy but effective accident prevention process.

Child-orienting is an attitude, not a single short-term adjustment in the home. Its basic premise is simple: when children indicate, either verbally or through their actions, that they want to do something, they themselves, look for safe ways to make the decision a reality.

There is a difference between "child-proofing" your home and "child-orienting."

Child-proofing implies putting things out of reach of curious young hands. Child orienting, on the other hand, means reorganizing your home so that dangerous or breakable objects are accessible to children.

Child-orienting can provide the means for independent young people to set up an individual condition, continue Sue Grundyson at 218-226-1494.

Accidents and injuries are an inevitable part of childhood. And it's no wonder. With five senses, hundreds of muscles an insatiable curiosity and an endless supply of energy, children want and need to explore the world around them.

But the good news is that most childhood accidents can be prevented. There are a variety of steps that parent can take to help keep their children safe.

Child-Orienting Your House

Jay Arena, M.D., of Duke University, has coined the term "child-orienting" to describe an easy but effective accident prevention process.

Child-orienting is an attitude, not a single short-term adjustment in the home. Its basic premise is simple: when children indicate, either verbally or through their actions, that they want to do something, themselves, look for safe ways to make the decision a reality.

There is a difference between "child-proofing" your home and "child-orienting."

Child-proofing implies putting things out of reach of curious young hands. Child orienting, on the other hand, means reorganizing your home so that dangerous or breakable objects are accessible to children.

Child-orienting can provide the means for independent young people to set up an individual condition, for example, in parents of young toddlers know, kitchen drawers and cabinets are often a source of fascination for young children. Understanding the child's need and desire to explore this area, you may choose to leave a cabinet filled with child-safe kitchen containers unlocked and accessible to the child. Or perhaps you can provide sturdy step stools, so that young children can wash their hands or "help" wash the dishes.

Rather than locking your child out, a child-oriented house opens the doors to safe exploration and new found independence.

Safety Issues Vary with Age

Although it is impossible to eliminate all risks, a single-short-term adjustment in the home. Its basic premise is simple: when children indicate, either verbally or through their actions, that they want to do something, themselves, look for safe ways to make the decision a reality.

There is a difference between "child-proofing" your home and "child-orienting."

Child-proofing implies putting things out of reach of curious young hands. Child orienting, on the other hand, means reorganizing your home so that dangerous or breakable objects are accessible to children.

Child-orienting can provide the means for independent young people to set up an individual condition, for example, in parents of young toddlers know, kitchen drawers and cabinets are often a source of fascination for young children. Understanding the child's need and desire to explore this area, you may choose to leave a cabinet filled with child-safe kitchen containers unlocked and accessible to the child. Or perhaps you can provide sturdy step stools, so that young children can wash their hands or "help" wash the dishes.

Rather than locking your child out, a child-oriented house opens the doors to safe exploration and new found independence.

Safety Issues Vary with Age

Although it is impossible to eliminate all risks, a single short-term adjustment in the home. Its basic premise is simple: that parents can take to help protect their children's safety. These tips vary depending on the child's age and level of development.

Safety Tips:

After adolescence, infants have the highest injury death rate among children. Because of their previous motor skills. Infants are completely dependent on others and lack the escape danger on their own. Most injuries at this age occur at home and in a motor vehicle. Injuries, such as survey blackage, are often related to infant's small size. Entrapment is another potential source of injury, due to infants' relatively large head size in proportion to their bodies.

Safety tips

- Use an infant car seat at all times.
- Do not leave infants alone on elevated surfaces or near water, but liquid or a heat source.
- Make sure you have a working smoke detector in the home.
- Set water heaters at 120 degrees Fahrenheit.
- Keep syrup of Ipecac and the poison control center phone number readily available.
- Keep cords, pots and pan handles on the stove out of reach.
- Do not leave infants in tub or pool unattended.
- Supervise toddlers when outdoors.
- Use gates to guard steps and other unsecured areas.
- Use car safety seats at all times.
- Use safety latches on drawers and cabinets containing toxins.

These tips may have small children of their own should consider these safety precautions when friends or family members with young children visit.

Malwitz selected for Girls State

Plummer American Legion Auxiliary Unit 623 selected Mackenzie Malwitz to represent her community at Girls State.

Mackenzie, daughter of Wayne and Kathy Malwitz, is a senior at Pembina High school in Plummer. She is a member of National Honor Society annual staff, student Council and SADD. She is active in sports and is captain of the girls basketball team and captain of the football cheerleaders. She also helped coach the 6th grade girls basketball team. She will attend Girls State June 11-17 at Bethel College in St. Paul.

Alternate for Girls State is Ginger Fruiland, daughter of Richard and Arlene Fruiland. She is a junior at Pembina High school and on the B honor roll. She is active in SADD, FFA, annual staff and football cheerleading. She also teaches Sunday School.

Bridal shower for Nicole Tharaldson

A bridal shower for Nicole Tharaldson will be held Saturday, June 10 at 1 p.m. at Faith Lutheran Church in Goodridge. All relatives and friends are invited to attend.

The family of Evelyn Nelson enjoyed the annual Spring Tea for residents at Oakland Park and their families. Over 200 people enjoyed a delicious lunch and music by Ida Nordvel on May 17th.

Open house for Eula Kvikstad

The children of Eula Kvikstad are hosting an open house birthday celebration in honor of Eulka's 85th birthday. Everyone is welcome to join them at the Best Western from 2 to 4 p.m. on Saturday, June 10. No gifts please.

Sheers 2000 Anniversary
Styling Salon & Tanning Studio
Enjoy Free Refreshments
June 5th - 10th
PERMS $5.00 OFF
COLORS $3.00 OFF
PAUL MITCHELL 43 OZ. DETANGLER FREE PUMP $1.95
PAUL MITCHELL 43 OZ. AWAPUHI SHAMPOO FREE PUMP $10.95
PAUL MITCHELL 43 OZ. SHAMPOO ONE FREE PUMP $10.95
SUMMER TANNING -10 SESSIONS FOR ... $20.00
STOP IN AND MAKE AN APPOINTMENT OR CALL 681-1477
118 LaBree Ave. North Across From Post Office Thief River Falls

TIMES FOR TODDLERS

ACTIVITIES

Paper Hats

Children love dressing up and wearing different hats. The following activity is another good idea for recycling newspaper.

Kids will need newspaper and masking tape.

Take three sheets of newspaper over the child's head. Wrap masking tape around to form the top of the hat. Roll newspaper up to make a brim. You can paint or color the hat and design many different styles! Have fun!

(Contributed by Discovery Place child care center.)

SCAVENGER HUNT

For next week's Activities feature, you will need cornstarch and water.

BOOK OF THE WEEK

The Thief River Falls public library invites you to browse through the new selection of children's books including the following:

Thurber, James. The Great Dollhouse. When Hunter Jo Glass thumbs into town, Quinow's inspiration for a dollhouse breaks down. But once Hunter finds the town toymaker, becomes a hero when he outwits the giant in save the village.

McKinnie, Ellen Kindt. The Perfectly Orderly House. The Old Woman's little bit of chaos has become so crowded with all of the things she couldn't throw away that her brother Sam built her a new house starting with the attic (and aprons and apples) all the way to a Zoo (for rabbits).

VIDEO VARIETY

Dumbo. With luck and determination and an amazing amount of courage, Dumbo's mother lands the high-flying star of the circus in his delightful and endearing film.

(Contributed by the Northwest Regional Library.)

PARENTING TIPS

R&R for Parents of Toddlers

Your young child's boundless curiosity will drive him to the contents of washcloths, pull books off the shelves and spill anything and everything to see it drop, roll or splatter. Most parents get tired just watching their busy toddler and need antidepressant pill for rest and recreation!" If you do take some time off, your mental health will benefit your child as much as it does you.

One way to find free time is to take advantage of the natural breaks in your child's day. Some children take long, regular naps. Others will entertain themselves playing for 20 or more minutes. Your presence is still required for safety, but you may be able to look at a magazine or do some knitting.

Free time of this sort is beneficial but may not be reliable enough to serve the purpose of R&R. Parents of toddlers also need time they can count on and a set of rules they can trust, so that they can exchange child care regularly for two or three hours a couple of times a week with other parents! Some parents have a sitter in give themselves a break. Whatever you pay is an investment in your child's happiness as well as your own.

(Contributed by the Early Childhood Family Education department of School District 564.)

SOMETHING TO TALK ABOUT

When driving with your toddler, talk about things you see. Make sure you choose large, obvious things to talk about so it takes a young child a longer length of time to look at them and identify them.

(Contributed by the Early Childhood Family Education department of School District 564.)

SPEAKING OF

Sherry LaCounciere

—A True Tale

A mysterious green glow coming from an old logging road deep in the forest near a small town in Washington state had citizens in a quandary. What could it be?

Several people thought it was a ghost—the phantom of an old logger, perhaps, who died under mysterious circumstances in the aftermath of an Indian who had once lived there, returning to haunt the white man who took his land.

Others thought the green glow was something from outer space—the remains of a spaceship "flying saucer" that had crashed, or even worse, might be the remains of those who had inhabited the craft.

Word of the green glow spread through town like wildfire. Most of the townsfolk, at one time or another (in groups, for moral support, of course) ventured out to the logging road at night to catch a glimpse of the greenish glow. They would take a look and then hightail it for home and tell their friends and neighbors all about it.

A few people actually went within smelling distance of the stuff and they said it smelled something terrible. An unusual smell, they said, nothing they had ever smelled before.

When some of the people who had gone nearest the glowing mound become ill and were treated at the local hospital, it was suspected that the green goo was some sort of poisonous substance, a sort of toxic waste and something had to be done.

The Washington State Department of Ecology's toxic spill team was called to the scene.

The scientists came to town prepared for the worst and headed for the forest and the old logging road. They approached the glowing green goo with caution, clad in protective gear from head to toe, carrying hoses, hazmat suits and other high-tech equipment.

They carefully probed and examined the mysterious pile, fearing that the substance was some sort of corrosive material, perhaps a life-threatening substance. Samples of the goop were carried away to an on-site laboratory for testing.

After several days of careful analysis, the substance was identified. "It was, uh, like, like an absolutely gel inside...disposable diapers," stated Brett Manning, a member of the Department of Ecology's spill response team. "After sitting there for several months, it took on a greenish appearance."

Well, you know very well that if they had asked us mothers about the stuff they would have been able to identify it right away. Anyone who has changed hundred diapers could have told them that those doggone diapers are toxic and hazardous to people's health.

Senior Companions are making new friends

For many older Americans life is filled with the difficult challenges of aging. Loneliness, isolation and failing health are a constant struggle, but Julie Anderson, along with the Senior Companion Program, says older Americans are working in northwestern Minnesota communities to help each other through the challenges of aging.

The Senior Companion Program, sponsored by Lutheran Social Services and administered by Northwest Area Foundation, pairs seniors with new friends. Anderson says the program serves eighty-six elderly clients to help them through the challenges of aging and improve the quality of their lives.

"We do you make and maintain friendships if you cannot leave your house, if you have incontinence, isolation or a terrible tragedy," Anderson explains. Senior Companions reach out to the elderly who suffer from Alzheimer's disease or the early stages of Alzheimer's.

"It's a special person to be a Senior Companion, outgoing, caring, compassionate and completely committed to the new friends in their care.

Senior Companions serve eighty-six people in Polk, Kittson, Pennington, Marshall, Roseau and Norman counties. Anderson is one of four Senior Companions who was recognized by Tri-Valley during Older Americans Month in May.

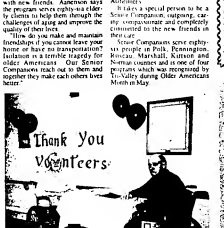

Residents of Oakland Park showed their appreciation to all the volunteers who shared their talents with them and helped serving a tea they prepared. Queen Donelle Larson and King Peter Klungness welcomed the guests of honor to the tea.

ON MY MIND

Kim Chadwick-Quade

They Are The Champions

Amazing, Wonderful, Breathtaking Sensational. Unbelievable. Awesome. These adjectives can't adequately portray the feeling and the emotion as I and some 10,000 plus people watched the 1995 Tour of World Figure Skating Champions on the Ice Capades recently.

The significance didn't hit me until the last skater entered the ice. We were going to be discussing Dorothy Hamill, the world's best skater, on Olympic gold medalist from the Uterian.

What an opportunity, I thought to myself. This in-person performance is something I've been hoping for for one or television. The Ice Capades skaters are the best young girls and young boys you can see anywhere. Yes, I am glad I'd spent hours waiting for re-dial button to secure three seats for the May show.

The promotion promised that we'd see the world's best figure skaters like Nancy Kerrigan, Brian Boitano, Liu Chen, Michael Weiss, Viktor Petrenko, Surya Bonaly and Elvis Stojko. My husband and I decided that if even one or two of these skaters cancelled the show would still be worth the price of the ticket.

We weren't disappointed. All the big-name figure skaters, we'd all appeared in Fargo, N.D. This stop was just one of 71 in a 14-month tour.

To begin the show, the skaters treated the audience to their routines. The foot-tapping, hand-clapping musical selections left the crowd anxious for more.

In no way can I transpose the whole show. I do know that I was mesmerized. And by the audience's response, others felt the same way. Especially with the audience's enthusiasm and the audience's feelings.

Well, you know very well that if they had asked us mothers about the stuff they would have been able to identify it right away. Anyone who has changed hundred diapers could have told them that those doggone diapers are toxic and hazardous to people's health.

Kim Chadwick-Quade is a free-lance writer from Thief River Falls.

Oddfellows and Rebekahs to meet

The Oddfellows and Rebekahs will meet Thursday, June 8 at 8 p.m.

HEALTH INSURANCE
CALL DARLENE WILSON
Ph. 681-3700
Fax 681-3710
Darlene Wilson Agency
Allstate Life Insurance Company
Allstate Life Insurance Company of Illinois
Allstate Life Insurance Company of New Jersey
Allstate Life Insurance Company of Northbrook
Allstate Life Insurance Company of Wisconsin
Allstate Life Insurance Company of Minnesota
Allstate Life Insurance Company of Texas
Allstate Life Insurance Company of Pennsylvania
Allstate Life Insurance Company of Virginia
Allstate Life Insurance Company of Maryland
Allstate Life Insurance Company of Ohio
Allstate Life Insurance Company of Illinois
Allstate Life Insurance Company of Indiana
Allstate Life Insurance Company of Kansas
Allstate Life Insurance Company of Nebraska
Allstate Life Insurance Company of Oregon
Allstate Life Insurance Company of Washington
Allstate Life Insurance Company of Wisconsin
Allstate Life Insurance Company of Wyoming

OBITUARIES

Obituaries

Ed Overton, 84
Esther Gunderson, 100
John Danielson, 73
Spencer Stokka
Ole Austad, 81
Fr. Jacob Hillyer, 65
Alice M. Ostlund
Brown, 91
Frieda Bjornstad, 87
Esther Peterson, 81
Pearl Dalzell, 67
Esther Klein, 89
Russell Norberg, 87
Alaunda Economos
Virginia McGlynn, 49
William Bursch, 99
Stephen Alnes, 66
Melvin Saugen, 87
Gloria Lien, 68
Esther Johnson, 88

Frieda Bjornstad, 87

Thief River Falls – Frieda Bjornstad died on Thursday, June 1, at the CNC Unit of Northwest Medical Center in Thief River Falls.

Memorial services will be held on Thursday, June 8, at 2 p.m. at the Evenson Funeral Home Chapel with special music by Grace Hammer. Selections are "The Smile of Love," "On Eagle's Wings" and "Jesus, Savior Pilot Me." Congregational hymns are "What a Friend We Have in Jesus" and "Lord Dismiss Us With Your Blessing."

Frieda Esther Weeks was born on Sunday, June 4, 1911, in Grandville (Dalzell) Weeks to the farm home of Leyden ND. She graduated from Walhalla High School and Aaker's Business College in Grand Forks, ND.

On June 15, 1925 she was united in marriage to Fleming A. Gibson at Walhalla.

The Weeks Farm in Leyden. The couple farmed at Backus ND later moved to Grand Forks, ND, Wisconsin, Nebraska, Iowa, Indiana and settling at Thief River Falls in 1937.

Frieda worked at Bridgemans as a secretary for some time. Mr. and Mrs. Gibson owned the Hub Mens Clothing Store until 1955. Mr. Gibson died on December 8, 1947.

Frieda married Milo "Lem" Bjornstad on March 3, 1949 at Canton City, NY. They lived in Oxnard and Ventura, Calif. Lem died on July 26, 1972, and Frieda returned to Thief River Falls in 1980 and to the CNC Unit in 1994.

She is survived by her son Stanley Gibson of Thief River Falls, stepsons Lawrence Bjornstad of eight great-grandchildren; sister Elma McMurphy Green of Cavalier; Nat sister-in-law Jeanette Weeks of Grand Forks; brother-in-law Chester Weeks of Mesa, Ariz.

She was preceded in death by her parents; both husbands; sisters Vernace Cox, Ida Cosse and Phyllis Johnson; brothers-in-law Ernest Weeks and grandson James Stanley Gibson.

Falls.

She is survived by her parents; her brothers, Justin and Jason; sister Brittany; grandparents Richard and Janet Bina of Forest River, ND and Lorraine Schmidt, Grand Forks; grandparents Veronica Mitsch, Arthur, ND and John and Marie Rothchousl, NY and great-grandmother Sigur Jean Economos, Hinckley.

Alaunda Economos

Thief River Falls — Alaundra Belle Economos was born and died on June 3 at Northwestern Medical Center in Thief River Falls. Funeral Services were Tuesday, June 6 at 12 noon at St. Bernard's Church with Father Timothy Busby officiating. Interment is in St. Bernard's Cemetery.

Alaundra Belle Economos is the daughter of David and Constance (Bina) Economos of Thief River

Esther Gunderson, 100

Thief River Falls — Esther Gunderson, 100, died Thursday, May 13 at Oakland Park Nursing Home in Thief River Falls.

Services were May 17 at 10:30 a.m. in Kittelson Funeral Chapel, Moorhead. Interment was at Greenwood Cemetery, Thief River Falls.

Esther A. Gunderson was born on October 2, 1894 at rural Glyndon, the daughter of Ottaus and Guthild (Greenlund) Gunderson. She grew up and received her education in the rural Glyndon area. She graduated from Moorhead high school and Moorhead normal school. For a time, Esther taught in elementary school in Glyndon.

Esther later enrolled in Aaker Business College in Fargo, ND. She also taught shorthand there.

Stephen Alnes, 68

Maktomedi — Stephen Alnes, 68, formerly of Thief River Falls, died of non-Hodgkin's lymphoma on Saturday, May 13 in his home in Maktomedi.

Memorial services were Tuesday, May 16, at 2 p.m. at White Bear Presbyterian Church, Maktomedi.

Stephen Albert was born in Thief River Falls. He served in the Navy from 1946 to 1948.

He graduated in 1949 from the University of Minnesota with a degree in journalism. He worked for United Press International in Bismarck, ND, before joining the Pioneer Press in 1954. In 1970 he became editor of the editorial pages.

THIEF RIVER MARKER & MONUMENT SALES
PRE-NEED - DUPLICATES
Guaranteed Perpetual Care
CHET H. AUBOL
824 N. Ewen Ave. Fax: 218-681-1464
1-218-681-1464
EMPIRE MEMORIALS

MOVING SALE
Thurs. Fri., & Sat., June 8,9,10
8 a.m. to 6 p.m.
Lots of household items, glassware, bed spreads, curtains, lots of kitchen items, lots of tupperware, Norman Rockwell plates, picture frames, souvenir plates, Barbie and Adult Barbie Dolls, collectibles, Redstone Depot Condensed Milk cans, Pioneer vases, tons of pillows, frames and pictures and much more
Tri Kitchens
1504 Conway Drive, TRF.

OUR ADVERTISERS SAVE YOU MONEY!

Dear Readers,
The burden of making funeral arrangements during the stress of bereavement can overwhelm a grieving family.
Relief from this share can be provided by prearranging the future funeral with Belmont Funeral Home or an extensive funeral can be specified. A trust fund, earning interest, can be established to cover the cost, with a small bank charge or service fee. We offer to explain the procedures at Belmont Funeral Home.
Respectfully,
Belmont Funeral Home
Larry Belmont

Melvin Saugen, 87

Thief River Falls — Melvin Saugen, 87, of Thief River Falls died Monday, June 5 at the Good Samaritan Home in Warren.

Arrangements are pending with Evenson Funeral Home of Thief River Falls.

Russell Norberg, 87

Ulen — Russell A. Norberg, 87, formerly of Trail, died Monday, June 5 in McIntosh Manor Nursing Home, McIntosh, where he had been a resident since November 23, 1994.

Arrangements are pending with the Peterson Funeral Home, Ulen.

Pearl Dalzell, 67

Thief River Falls – Pearl Dalzell 67, died Tuesday, May 30 at her home in rural Thief River Falls.

Funeral services will be held at Immanuel Lutheran Church, Thief River Falls with Rev. Gerald Lindquist officiating. Burial will be in Greenwood Cemetery.

Pearl Dalzell was born to Ole and Ingeborg Dalzell on Dec. 3, 1927, in Thief River Falls. She attended Lincoln High School and graduated from Bemidji Business College.

She married Ole Dalzell on Dec. 3, 1945, in Thief River Falls. The couple farmed at Backus ND later moved to Grand Forks, ND, Wisconsin, Nebraska, Iowa, Indiana and settling at Thief River Falls in 1937.

Pearl worked at Bridgemans as a secretary for some time. Mr. and Mrs. Gibson owned the Hub Mens Clothing Store until 1955. Mr. Gibson died on December 8, 1947.

Pearl married Milo "Lem" Bjornstad on March 3, 1949 at Canton City, NY. They lived in Oxnard and Ventura, Calif. Lem died on July 26, 1972, and Pearl returned to Thief River Falls in 1980 and to the CNC Unit in 1994.

She is survived by her son Stanley Gibson of Thief River Falls, stepsons Lawrence Bjornstad of eight great-grandchildren; sister Elma McMurphy Green of Cavalier; Nat sister-in-law Jeanette Weeks of Grand Forks; brother-in-law Chester Weeks of Mesa, Ariz.

She was preceded in death by her parents; both husbands; sisters Vernace Cox, Ida Cosse and Phyllis Johnson; brothers-in-law Ernest Weeks and grandson James Stanley Gibson.

Gloria Lien, 68

Thief River Falls – Gloria Lien, 68, died Saturday, June 3 at Sioux Hospital in Bemidji, MN.

Funeral services will be Thursday, June 8 at 10:30 a.m. at the Green Funeral Chapel, Thief River Falls. Pastor Gerald Lindquist officiating. Special music will be by Diane Lundquist. Selections are "Oh Bagles Wiegen" and "What a Wonderful Love" by Bach. "Congregational hymn is "Faith when Faith Vanishes."

Casketbearers are Jeremy Lien, Chad Wiersgalla, Jason Nissen, Jason Swanson, Andy Nissen and Justin Swanson. Honorary casketbearers are all of Gloria's grandchildren. Interment will be at Greenwood Cemetery, Thief River Falls.

Gloria Elaine Soutiff was born September 7, 1926 in Parker township, Marshall county, the daughter of Leon and Dorothy (Hanson)

Esther Klein, 89

Thief River Falls — Esther Josephine Klein, 89, died Wednesday, May 31 at Northwest Nursing Home in Thief River Falls.

Funeral services will be Friday, June 2 at the Funeral Home Chapel with Reverend Gary Johnson officiating. Special music was by Diane Johnson. Selections were "Because He Lives" and "Softly and Tenderly." Congregational hymns were "In the Garden" and "Just A Closer Walk with Thee."

Pallbearers were Steve Kvasager, Jeff Kvasager, Dave Klein, Jason Moes and Jim Klein. Honorary pallbearers were all of Esther's relatives and friends. Interment was in Zion Lutheran Cemetery, Lambert township, Red Lake County, Oklahoma.

Esther Josephine Klein was born on May 7, 1906 in Underwood, ND, the daughter of Otto and Minnie (Mueseler) Petrzow. She attended school and grew up in the Underwood, ND area. She was baptized into the Presbyterian faith at a church in Bismarck, ND in the spring of 21.

Esther married Frederick W. Klein on September 26, 1930 in Bismarck. The couple moved to Warwick, ND where they farmed.

In 1959, the family moved near Okloe and continued to farm until 1972 when they sold the farm and moved to Roseau. Following the death of her husband in 1978, Esther moved to Thief River Falls. In 1980, she moved into Oakland Park Nursing Home where she resided until her death.

Esther's family members remember her as generous and kindhearted, always willing to put others before herself and still finding time for her hobbies of needlework, quilting, crocheting and writing poetry. Esther was a member of the Zion Lutheran Church in Thief River Falls.

She is survived by her sons, Vernon of Seattle Bench, FL, Arlo, Seattle, WA and Carl, Allen, Del; daughters, Viola Kvasager, Orlon, Laurel Moen, Thief River Falls and Roberta, Frances; 15 grandchildren; 26 great-grandchildren; 1 great-great-grandchildren; other great-grandchildren; brothers, Walter of Bismarck; sister Leone Greenwood of Spokane, WA and many nieces and nephews.

She is preceded in death by her husband, Frederick; an infant son, Gordon; sister, Hollie Nordstrom; an infant great-grandson Johnathan and a step-great-grandson Mitchell.

Alice Ostlund Brown, 91

Roseau — Alice M. Ostlund Brown 91 died Sunday, June 4 at the Roseau Area Hospital.

Funeral services are Friday, June 9 at the Lebsack Chapel in Roseau with Reverend Rasmussen officiating. Interment will be at Birch Cemetery. Visitation will be on Thursday, June 8 at the Hedgerow Funeral Chapel from noon to 8 p.m. and for one hour prior to services at the church.

Alice M. Ostlund Brown was born on March 8, 1904 at Hemnes, the first child of Elia (Gilsevog) and Albert Tyson. "It was here that she lived until 1910, when she moved to Gatzke. She attended high school at Thief River Falls.

On December 24, 1921, she wed Emil Ostlund. We were married in Stage. They lived in Golden Valley for 3 years and then moved to Grygla, where they lived until Emil's death in 1956.

Alice moved to Battle Creek, MI and married George Brown in Brillmar, MI. He passed away in 1971.

On March 23, 1974, she married Floyd Brown at Battle Creek, MI. Clyde passed away in 1980 and Alice moved to Roseau where she has lived since. She had been a member of the Springfield township of rural Church.

She is survived by her five children, Ruth Ostlund, Roseau, Elsie Ostlund, Eldna Finley, Roseau, Thelma Foss, Thief River Falls, Minnie, Wannaska and Ruth Foster, Dubois, WY; 25 grandchildren; 30 great-grandchildren; 10 great-great-grandchildren; two sisters-in-law, Rachel Lee of Littlefork and Pearl Brightman of Fond du lac, WI.

She was preceded in death by her parents; her three children; one daughter Eleanor Ostlund; two sisters, Ruth Tyson, Tessie; Ruth, Laura and Gladys and five brothers Edwin, Charles, Loren, Art and Earl.

Ole Austad, 81

Melaleuca — Ole Austad, 81, died Monday, May 29 at Melaleuca Nursing Home in Melaleuca.

Funeral services were Friday, June 2 at Bethesda Church in Hedgehog rural Ottoe with Reverend Clarence Johnson officiating. Music was by organist Colene Landeen and vocalist Dawn Johnson. Selections were "How dreat Thou Art" and "Amazing Grace (Greenland Fishing Song)." Congregational hymns are "The Old Ship of Zion" and "Amazing Grace."

Casketbearers were Troy Austad, Jeremy Austad, Allan Holley and Harold Holley. Honorary bearers were all of Ole's friends and relatives. Interment was at Bethesda Cemetery, Mayfield township, Pennington county.

Ole Austad was born July 18, 1913 in Mayfield township, Pennington county, the son of Grande and Bergit (Heglund) Austad. He was baptized and confirmed in the Ebenezer Lutheran Church in rural Ottoe school school that was located on the Austad farm. Years later, he worked for the fields in Nebraska and South Dakota. Ole farmed in Pennington county for several years and drove school bus for the rural schools.

He was united in marriage to Ione Grace Johnson of Hidewood, Iowa and the couple lived and farmed their entire life together on the home farm.

He is survived by his wife Ione; three sons, Russell of Osler, Lee of Ottoe and Gary of Denton; Lake; four daughters, Marilyn Burtz of Grand Rapids and Jean Holley of Hibbing; nine grandchildren; eight great-grandchildren; one sister, Anne Kohler of Downey, CA and several nieces and nephews.

He was preceded in death by his parents and son brothers and sisters.

John Danielson, 73

Erskine — John Danielson, 73, died on Wednesday, May 31 at Pioneer Memorial Home in Erskine.

Funeral services are at 2 p.m. Saturday, June 3 in Green Funeral Home Chapel, Thief River Falls with Reverend Robert Amundson officiating. Music will be provided by organist Grace Hammer and the vocalists will be Grace Hammer and Vernon Iverson. Selections are "What a Friend We Have in Jesus" and "Softly and Tenderly."

Pallbearers were Vernon Tvinso, Grover Tvinso, Grover, David Dahlen, Stanley Johnson, Leonard Johnson, Alvin Hiller. Interment was at Star Cemetery, Star township, Pennington county.

John Danielson was born on March 29, 1922 to Knute and Olga (Tobiason) Danielson in Star township, Pennington county. He was baptized and confirmed in the Christian faith and attended Hedgerow rural school through the eight grade. John farmed his entire life in the Grygla area and also worked summers in Montana. John never married, but shared his love of his family by taking care of his parents, uncle and family.

He is survived by two sisters, Clara Wells of Hythe, Alberta, Canada and Sadie Danielson of Grygla.

He was preceded in death by his parents, Knute and Olga; brothers Danielson and Bertha Johnson.

Ed "Poppy" Overton, 84

Hardesty, OK — Ed "Poppy" Overton, 84, died Sunday, May 28 at the Dutway Manor in Guymon, OK.

Funeral services were Monday, May 29 at Hardesty high school in Hardesty, OK with Rev. Ken Ford officiating. Reverend Ollie Kinser officiating. Interment was at Hardesty Cemetery.

He was born January 19, 1911 in Beaker county, OK to Leonard and Delia Burton Overton. He attended school and grew up in Perryton, TX.

He started his work as a ranch hand south of Hardesty which began his love for the land. On June 9, 1935, he was united in marriage to Mary Scroggins in Perryton, TX. They farmed from the late-30's to the mid-60's.

Mary died in 1966 and Ed moved to Minnesota in 1967 and lived there for 3 years. He then began work for the E.H. Fender in Liberal, KS and retired in 1981.

Ed attended the Apostolic Faith Church in Hardesty.

He is survived by six sons, Roy, Perryton, TX; Ace, Hardesty, OK; Orvil, Hardesty, OK; Grady, Universal City, TX; Ed, Hugoton, TX and Kenny, Hardesty, two daughters, Nelda Jones, Wichita, KS and Hazel Jorgenson, Phoenix, AZ; brothers, Francis, Perryton, TX and L.A., "Sheep", Colorado Springs, CO; 54 grandchildren and 46 great-grandchildren.

He was preceded in death by his parents; his wife, Mary; his daughter, LaDelle; brother, Bob; grandson, Flint and a great-grandson.

OBITUARIES

Spencer Stokka

Wausa — Spencer Thomas Stokka, infant son of Todd and Ann Stokka died Wednesday, May 10 in Northwest Medical Center, Thief River Falls.

Services were held in Central Lutheran Church, Wausa with Reverend Wade Dawkins officiating. Interment was at Woodlawn Cemetery.

Father Jacob Hillyer, 65

Lisle — Father Jacob Hillyer, 65, died Tuesday, May 16.

He was born January 30, 1930 in Thief River Falls, the second youngest of eight children. After four years in the Navy, he attended Mehagan State University where he obtained a bachelor's degree in advertising.

The influence of the chaplain at the Newman Center helped Fr. Hillyer reach a decision to convert to Catholicism in 1958. He studied philosophy at St Jerome's College in Kitchener, Ontario, after which his home diocese of Crookston sent him as a theologian to St. Procopius Seminary, Lisle. He also studied St. Procopius Abbey and professed his monastic vows July 11, 1965.

He taught for over 20 years at St. Procopius College and Benedictine College, Atchison, KS.

Benet Academy in 1967). He obtained a master's degree in Liturgical Studies from St. Mary's College of Notre Dame.

He ordained June 16, 1973 at St. Procopius Abbey. He assisted on weekends at St. Joan of Arc Parish, Lisle; St. Dominic Parish, Bolingbrook; Divine Savior Parish, Downers Grove and St. Scholastica Parish, Woodridge.

In 1980, he cut back his teaching load when he was named procurator of the Abbey. He was a skilled carpenter and devoted his life to the upkeep of the Abbey.

He was diagnosed with cancer in March, but continued to work as long as possible, completing a new and far precessional cross he had built some years before.

He is survived by brothers Jim of Thief River Falls, Irvin, Carbondale, IL and Lawrell, Williston; sister, Anne Kroemer of Thief River Falls; Kendall, three stock in Thief River Falls and Norm Hillyer, Fargo, ND and nieces and nephews.

He was preceded in death by his parents; brothers Ambrose and Ralph Hillyer; brothers Edson and Robert and sister Frances.

Esther Peterson, 81

Moorhead — Esther Peterson, 81, formerly of Thief River Falls and Cooddidge, died Sunday, June 2 at Meritcare Hospital in Fargo, ND.

Funeral services are June 7 at 10 a.m. at the Stevenson Funeral Home. Special music will be by organist Sandy Seiland and vocalist Naomi Zak. Congregational hymns are "Oh Great Thou Art" and "What a Friend We Have in Jesus." Selections are "Where the Roses Never Fade" and "Red Roses and Grass Will Open."

Casketbearers are Bobby Olson, Joey Olson, Andy Olson, Ron Austad, Dale Fjelstad and Ron Dawson. Interment is at Viking Cemetery near Hickson.

Visitation is from 5 to 8 p.m. June 7 at the Stevenson Funeral Home in Moorhead. Burial is at Oslo, MN and one hour prior to services at the church.

Esther Mildred Peterson was born August 3rd, 1913 in Hickson, the daughter of Oscar and Bertha (Johnson) Olson. She was baptized and confirmed in the Ebenezer Lutheran church in Hickson and attended school there.

Esther married Ole Peterson on Great Thou Art" and "What a Friend We Have in Jesus." Selections are "Where the Roses Never Fade" and "Red Roses and Grass Will Open."

Esther was a member of the Fargo Assembly of God Church.

She is survived by five sisters, Marian John of Hillsboro, ND; Mildred Gunderson, Cooddidge; and Verna Nordhagen, all of Fargo; Ruth Hanson, Grand Forks; Dodie Olson, Fargo; one brother Dudley Olson, Fargo; 11 nieces and nephews.

She was preceded in death by her husband; two sisters, Dena Austad and Ione Johnson and two brothers, George and Walter.

William Bursch, 99

Hensley — William "Bill" August Bursch, 99, died Thursday, June 1 at the Battle Lake Good Samaritan Core Center in Battle Lake.

Funeral services were Monday, June 5 at 1 p.m. at the First Baptist Church of Hensley with Dr. Peter Nelson officiating. Special music was provided by organist Ann Meister, pianist Linda Bjorklund, and soloist Jeanette Lovell and David Hodgman.

Casketbearers were Vernon Kort, Howard Truna, Russell Bjorklund, Duanne Holland, Robert Wise and Rollie Seitz. Interment was at 3:30 p.m. at Riverside Cemetery in Mahnomen.

William was born June 23, 1895, the son of Otto and Ida Bursch in southeast Minneapolis. He was a graduate of East High in Minneapolis and was a member of a machinist in the Minneapolis Gas Company in Minneapolis for 34 years.

He lived the new 19 years old, his family moved to Mahnomen where he worked at a potato warehouse and farmed. He was married to a small mail carrier out of Mahnomen and retired after serving the U.S. Postal Service for 30 years. After retiring, he moved to Hensling to live with his son and daughter-in-law and their family. He was a familiar face at his son's store, Hensley Hardware, for many years.

On November 23, 1920, he married Anna Sroldicka of Mahnomen. Anna passed away January 31, 1991.

On October 11, 1952, he married Esther Johnson of Mahnomen. Esther passed away July 3, 1960.

He was a Mason, a Shriner and a member of the American Legion and the Moose Lodge. He enjoyed hunting, fishing and golfing. He played the fiddle and was a young boy and played in the old time dance bands.

He is survived by his daughter Eileen Greenwood of Hensley and Will; his son Vernon Bursch of Hensley; Gloria and Marvin Bursch of Ulen and Marilyn Bursch of Ulen; sister Elsie Holland of Thief River Falls and brother Ernest of St. Paul; two grandchildren; nieces and nephews.

He was preceded in death by his wife, Anna; his wives and two brothers, Ernest and Ben.

Local residents seek pledges

Local residents, Jeanette Reiner and Margaret Thompson, are planning to participate in Grandma's Marathon. The two have decided to walk in the marathon and raise pledges for the Diabetic Rehabilitation Hospital of Grand Forks. And Jeanette's husband and son Branch 7983 has agreed to match all funds raised by the two women.

Grandma's Marathon is 26.2 miles long and will be held on June 17.

The two women have been training hard by walking many miles. Last week they walked with members of the Thief River Falls Fleet Feet, which sponsored a 10 mile walk at 5:30 p.m. behind the hospital.

Persons interested in pledging an amount to their walk should write to the following address: R.R. 2 Box 141 A, Thief River Falls, MN 56701.

Local student on Dean's List

Alison Joy Peterson of Thief River Falls has been named to Jamestown College's Dean's List for the second semester of 1994-1995.

To be named to the list, students must earn a minimum grade point average of 3.25 for classes taken during the semester.

Peterson, a sophomore double majoring in accounting and business administration, is the daughter of Jerry and Joy Peterson. She has a G.P.A. in the range of 3.75 to 3.99. She is the daughter of Neil and Linda Peterson of Thief River Falls.

Gully

Local chapter of the Rotary Club had visitors from France recently. The four men were part of an exchange program and the visit involving business practices in the United States.

Pictured from left are Olivier Marchal, Pascal Sonneland, Jacques Buderos, Laurent Cavalier, and Ev Ault, president of the local rotary club in Thief River Falls.

Rotary club host to visitors from France during anniversary

Four individuals from France visited the Thief River Falls Rotary Club in May. The four-group Study Exchange team visited business practices in nine in the United States.

These members included: Jacques Baujard, Pascal Sonneland, Olivier Marchal and Laurent Cavalier.

Baujard is the team leader and a member of the Rotary Club of Poitiers-Ouest. He is a trained worker from the iron and steel industry.

Pascal Sonneland, 25, is head of personnel for a company that deals with construction and management of industrial buildings. While in the United States, he studied how well Rotarians and employees act as pertains to connection.

Olivier Marchal, 29, is a vitrine maker. He had plans to establish contacts with other craftsmen and visit specialized industrial sites, especially those of dairy farms.

The fourth team member was Laurent Cavalier, 27, who is a research engineer in the Bureau of Research and Security where he studies the toxic effects of certain products on the human body. While visiting the United States he studied research and industrial hygiene.

Cavalier, who studied music at the University in Nancy, also brought his violin and violin several of choices for Thief River Falls.

After leaving Thief River Falls the team visited Bundtcrer, Fort Frances, Thunder Bay, Nipigon, Marathon, Ashland, and Gladstone.

SPRUCE UP YOUR PLACE!!
Hanging Baskets
Mum Growers
$6.50 – $12.98
Mini Roses
$7.50
Annual Flats
$9.00
JUST ARRIVED
Large Selection
Fresh Shrubs
& Trees
KRAULIK'S GREENHOUSE
Located In The Hugo's Parking Lot
Mount Hope Rd.

Here's wishing our best to our best

As Lutheran Brotherhood, we're proud to be a financial partner to local people like Kit Wendel-Steiger, a district representative of the Don Johnson Agency of Fargo. Her service and dedication helped the Johnson Agency become Agency of the Year this year.

This prestigious award is presented annually to one agency for overall excellence in providing Lutherans with a wide variety of financial products and services.

Kit's contributions make her a great asset to her clients and the Don Johnson Agency. Think of her when you're looking for experienced and competent help with your financial needs.

Don Johnson and Associates
The agency with an attitude of gratitude
827 28th St. So., Suite C, Fargo, ND 58103 (701) 241-9606
LUTHERAN BROTHERHOOD
A Family of Financial Services for Lutherans

DAKOTA CLINIC, LTD.
THIEF RIVER FALLS
120 LaBree Ave. South
218-681-5510
ACCEPTS MEDICARE ASSIGNMENT
PHYSICIAN DIRECTORY
FAMILY PRACTICE
DUANE C. BROWNING, M.D.
PETER JOHNSON, M.D.
PENNY I. LANGLAND, M.D.
DAVID A. LEFGREN, M.D.
CHARLES S. WINJUM, M.D.
INTERNAL MEDICINE
RICHARD W. HEINRICHS, M.D.
SANJAY G. PATEL, M.D.
INTERNAL MEDICINE/GERIATRICS
PENNY I. LANGLAND, M.D., FACP
ASHOK K. PATEL, M.D., FACP
CONSULTING PHYSICIANS
FROM DAKOTA CLINIC, FARGO DISTRICT
DERMATOLOGY
BURTON E. DELORMAP, M.D.
NORMAN E. BYSTOL, M.D.
MARTHA A. BYSTOL, M.D.
OBGYN/GYNOLOGY
EDWARD N. DEAN, M.D.
DONALD B. JENNY, M.D.
MANUEL OTERO, M.D.
G. BRENT SIMONS, M.D.
OCULOLOGY
JOHN G. HARRIS, M.D.
OTOLARYNGOLOGY
DAVID R. HUMPHREY, M.D.
OTOLARYNGOLOGY/HEAD & NECK SURGERY
DAVID E. HUMPHREY, M.D.
PEDIATRIC OTOLARYNGOLOGY
RICHARD W. BRUNDLE, M.D.
PEDIATRICS
JOSEPH B. SLECKMAN, M.D.
PEDIATRIC CARDIOLOGY
DAVID E. HUMPHREY, M.D.
RICHARD B. KALID, M.D.
PLASTIC SURGERY
CHARLES L. BENJAMIN, M.D.
Excellence
An everyday practice.

EVERGREEN IMPLEMENT, INC.
EVERGREEN EAST
Thief River Falls, MN
218-681-1131
EVERGREEN WEST
Warren, MN
218-745-4516 or 1-800-726-4159
IS PROUD TO ANNOUNCE
Loren Rumpca HAS JOINED OUR STAFF IN A SALES AND MANAGEMENT POSITION.
Loren grew up on a dairy and grain farm near Wauby, South Dakota. He has been involved in sales since 1972. First at an international Harvester Dealership, then in 1978 he joined a John Deere Dealership and became sales manager and assistant manager.
Loren and his wife, Cathy, have two children, Jay and Erica. Loren enjoys hunting, fishing, traveling and time with his family. Please stop by and welcome Loren and his family to Thief River Falls.

Tri-Valley sets its Heartland bus schedule for June runs

[illegible] Valley - Heartland Express [illegible] for the week of June [illegible] Schedule subject to change. Please call the office at [illegible] for the nearest stop.

Monday, June 12
Depart Belgrade at 8:15 a.m. [illegible] Fairfax at 8:40 a.m. [illegible] Montevideo at 9:15 a.m. [illegible] Clara City at 10:1 a.m. [illegible] Bird Island at 10:40 a.m. [illegible] arrives in Grand Forks at 12 noon.

Tuesday, June 13
Depart Twin Valley at 8 a.m. with stops in Ada at 8:30 a.m., Gary at 8:45 a.m., Halstad at 9:15 a.m., Hendrum at 9:30 a.m., Perley at 9:45 a.m. and arrives in Fargo at 10:30 a.m.

Tuesday, June 13
The bus departs Crookston at 8 a.m. with stops in Fertile at 8:45 a.m., Erskine at 9:00 a.m., Mahnomen at 9:30 a.m., Ponsford at 9:45 a.m., Lengby at 9:40 a.m. and arrives in Bemidji at 11 a.m.

The bus departs Gary at 8:10 a.m. with stops in Fertile at 8:30 a.m., Beltrami at 9 a.m., Ada at 9:10 a.m., Borup at 9:45 a.m., and arrives in Fargo at 10:45 a.m.

The bus departs Stephen at 8:30 a.m. with stops in Argyle at 8:45 a.m., Warren at 9 a.m., Alvarado at 9:20 a.m., Oslo at 9:30 a.m., and arrives in Grand Forks at 11 a.m.

Wednesday, June 14
The bus departs Crookston at 8:15 a.m. with stops in Beltrami at 9:10 a.m., Fertile at 9:45 a.m., Borup at 9:10 a.m., Erskine at 9:35 a.m., Brooks at 10 a.m., Okiee at 10:15 a.m., Plummer at 10:30 a.m., and arrives in Thief River Falls at 11 a.m.

The bus departs Ada at 8:30 a.m. with stops in Gary at 8:50 a.m., Halstad at 9:35 a.m., Hendrum at 9:50 a.m., Perley at 9:45 a.m. and arrives in Fargo at 10:45 a.m.

Thursday, June 15
The bus departs Crookston at 8 a.m. with stops in Mentor at 8:45 a.m., Erskine at 9:00 a.m., Mahnomen at 9:30 a.m., Ponsford at 9:25 a.m., Lengby at 9:40 a.m., and arrives in Bemidji at 11 a.m.

The bus departs Gary at 8:10 a.m. with stops in Fertile at 8:30 a.m., Beltrami at 9 a.m., Ada at 9:10 a.m., Borup at 9:45 a.m., and arrives in Fargo at 10:45 a.m.

The bus departs Stephen at 8:30 a.m. with stops in Argyle at 8:45 a.m., Warren at 9 a.m., Alvarado at 9:20 a.m., Oslo at 9:30 a.m., and arrives in Grand Forks at 11 a.m.

Friday, June 16
The bus departs Crookston at 8 a.m. with stops in Beltrami at 9:10 a.m., Fertile at 9:45 a.m., Borup at 9:10 a.m., Erskine at 9:35 a.m., Brooks at 10 a.m., Okiee at 10:15 a.m., Plummer at 10:30 a.m., and arrives in Thief River Falls at 11 a.m.

The bus departs Ada at 8:30 a.m. with stops in Gary at 8:50 a.m., Halstad at 9:35 a.m., Hendrum at 9:50 a.m., Perley at 9:45 a.m. and arrives in Fargo at 10:45 a.m.

Transportation is available city-wide in Warren beginning at 10 a.m. on Wednesday, June 14.

Transportation is available city-wide in Crookston.

Transportation is available city-wide in Fertile from 9 a.m. to 4 p.m.

The bus departs Middle River at 8 a.m. with stops in Newfolden at 8:15 a.m., Holt at 8:40 a.m. and arrives in Thief River Falls at 9:30 a.m.

The bus departs Middle River at 8:30 a.m. with stops in Erskine at 8:45 a.m., Brooks at 9:05 a.m., Okiee at 9:25 a.m., Plummer at 9:45 a.m., Red Lake Falls at 10:15 a.m., Crookston at 10:50 a.m., and arrives in Grand Forks at 11 a.m.

Transportation is available city-wide in Ada from 8:30 a.m. to 4 p.m.

The bus departs Stephen at 8:30 a.m. with stops in Argyle at 8:45 a.m., Warren at 9 a.m., Viking at 9:30 a.m. and it arrives in Thief River Falls at 10 a.m.

Thief River Falls has a handicapped accessible city-wide route Monday through Friday. The transportation is accessed through a dial-a-ride service and can be reached by calling 681-6750.

All routes return the same day. Please call a day ahead to reserve a place on the bus.

Young woman graduating with the Goodridge high school Class of 1995 included: (from left) Tabitha Downs, Shannon Sjulstead, Leah Vigen, Amy Pittman, Shonda Anderson, Amber Wilkens, Jennifer Johnson, Jodi Mandeville, Kari Nelson and Laura Vattleson.

NCC worked for me!

Make it work for you!

"I choose Northland Community College (NCC) because a small college is helpful to an older student who is also working at the same time."

Ken Fashbender, Chief of Police
1976 graduate of NCC

NCC offers the following degrees: Associate of Arts, Associate in Applied Science, and Associate in Science. Students can complete a degree in general education or work on a major of their choice, such as: journalism, science, pre-engineering, law enforcement, business, art, English, nursing, and many more. For more information, contact student services at: 681-2181 or stop by and pick up a fall schedule.

Thief River Falls
To See: DAN DREVLOW
Call: 681-6579
Home Office: Bloomington, Minn.

Film showing June 11 at Our Saviour's

"Charles Colson: Reluctant Prophet" is the name of the World Wide Pictures film to be shown on Sunday, June 11, at 7 p.m. in Our Savior's Lutheran Church in Thief River Falls.

Our Special Counsel to the President, Colson later served prison time for involvement in the Watergate scandal.

"Colson's fall from power, his conversion to Christ, and subsequent ministry has proven to be one of the great stories of redemption and transformation in modern Christendom," states a release from World Wide Pictures, the motion picture ministry of the Billy Graham Evangelistic Association.

Deer Park garden club met in May

The Deer Park garden club held their May meeting at the home of Lavonne and Richard Radosevich.

President Norma Hanson called the meeting to order. Roll call was answered by naming a wild flower that one might try transplanting. Flowers named were wild aster, yellow lady slipper, Indian paint brush, wild violet, purple cone flower and others.

The secretary's report was read and accepted. Old business included discussion on planting half barrels in community flower plots. The club needs to have identification on each planter identifying the Deer Park garden club as donor.

New business included accepting Linda Hanson as a new member with a half year membership. The club reviewed the list of certified horticulture judges and the MN State Fair premium list.

The club members shared what they did on Mother's Day. Audrey Bergquist showed an excellent tape from the NW Regional Library on "Making Flower Beds" prepared by Better Homes and Gardens.

Lavonne served a fruit dessert with beverage at the close of the meeting to the following members: Evelyn Myrum, Bea Israelson, Ethel Wiseth, Lois Swanson, Norma Hanson, Marion Cherrevoted and Audrey Bergquist.

The June meeting will be at Audrey's home on June 12.

Lt. Matthew Hoefer

Matthew Hoefer commissioned at graduation

Matthew Hoefer, son of Henry and Cindy Hoefer of Andover, received a Bachelor of Arts degree in biology and a commission as a Second Lieutenant in the Army Medical Service Corps at commencement exercises May 28 at St. Mary's University of Minnesota.

Hoefer was a Distinguished Military Graduate. He was graduated of Bishop Dunn Memorial School, Ethel Wiseth, Lois Swanson, Norma Hanson, Marion Cherrevoted and Audrey Bergquist.

The June meeting will be at Audrey's home on June 12.

LETTERS

To the editor:

Good people live in Thief River Falls. We want to express our appreciation and most sincere thanks to the good people who live in Thief River Falls. They took the time to stop and help us near the Steiger corner west of St. Hilaire when we had car trouble. The lady invited us into her car cozier home and the gentleman stopped to help us his daughter and son-in-law. They found empty bottles along the shoulder of the road and filled with water from the ditches and made many trips to our car to replace the lost pressure. They also had tools in their car to tighten the hose connection. They would not take any compensation for all this effort and time consumed. Also, the Goldenberrys were the next good people from Thief River Falls to stop and see if we needed help. They were kind enough to follow us all the way to Crookston to make sure we got home okay. Many, many thanks to these good people who live in Thief River Falls, Minnesota.

Signed,
Mr. and Mrs Henry Gebhardt
Crookston

Our Saviour's Acadmey gets three grants

Our Saviour's Christian Academy in Thief River Falls has been awarded three grants totaling $3,500 from Aid Association for Lutherans for the 1995-96 school year.

The money will be used to provide tuition assistance to two students, to enable teachers to attend professional growth workshops and seminars, to host a workshop for Christian educators and to increase awareness of the school through mass media vehicles.

The grants are part of AAL's Lutheran High School Enrichment Program, which will provide more than $900,000 to 96 Lutheran high schools in the United States this year.

Brooks

On Saturday, May 20th, the St. Joseph Catholic church and the St. Vincent de Paul Catholic church of Plummer held confirmation in Brooks with sixteen confirmants who were Dave Dalage, Steven Hruza, Patty Wednesday, Adam Gabler, Chip Stoebner, Jeremy Kaczmarek, Jeremy Kaczmarek, Jeremy Lally, Jolene Falkum, Catherine Rostes, Matt Lallier, Jason Cervantes, Scott Wastad, Ryan Petersen and Mackenzie Mehelitz with Bishop Richard Sanborn presiding. Performing the service with Fr. Duane Ness was Fr. Ronald Ness. A reception was held in the fellowship hall.

Moses Marie and Carol Cardinal of St. Paul were Memorial weekend guests of their parents, Emile and Anne Cardinal.

Russell and Cheryl Hines, Amanda and Ashley Tentelson of Plummer visited Mrs. Lillian Hines on Saturday.

NORTHWEST EYE CENTER

DEDICATED PROFESSIONALS USING ADVANCED TECHNOLOGY TO HANDLE ALL OF YOUR EYE CARE NEEDS.

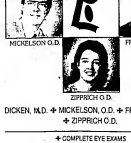

DICKEN, M.D. ✦ MICKELSON, O.D. ✦ FREEMAN, O.D. ✦ ZIPRICH O.D.

✦ COMPLETE EYE EXAMS
✦ CATARACT/PRELIMT SURGERY
✦ LASER SURGERY ✦ GLAUCOMA
✦ STANDARD/SPECIALTY CONTACT LENSES
✦ QUALITY EYEWEAR

218-681-1120 / 1-800-422-0183
✦ 316 No. LaBree, Thief River Falls, MN 56701
Open Mon.-Fri. 8-5 / Thurs. Evenings / Sat 8:00-12

READING

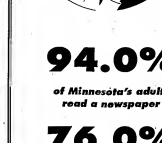

94.0%
of Minnesota's adults read a newspaper

76.0%
of Minnesota's adults read a local, community newspaper

Minnesotans Read Minnesota Newspapers!

Daily compiled by Consumer Daily Services, Oklahoma City, OK 73108

Newfolden

Hard has been received by Valborg and Reynard Hugjen of the death of their mother-in-law, Tertius Persson in Oslo, Norway. Tertius and her husband Leif visited in Newfolden in 1974 and 1984.

Vernice Larson visited with Sybil Peterson on Wednesday afternoon.

Ann and Ole Hugjen enjoyed a nice visit on Saturday from Lois Mark on Monday the 29th.

Monday evening supper guests at the Erna Johnson home were Lylo and Bobby Olson, Fred and Brandi, Dean and Mary Anderson and Jill, Brian and Kelly Gilland, Milton and Beverly Erickson and Shelly Stabler.

Mark and Sandy Johnson attended the graduation reception for Gwendolyn Wasson on Thursday evening at Virginia they returned home on Monday.

Wednesday evening visitors at the Arnold Larson home were Todd and Kathleen Larson.

Visitors they paid week at the Milton Erickson home were Dean and Mary Anderson and Jill, Lyle Johnson, Shelly Stabler and Ashley, Brian and Kelly Gilland.

Mr. and Mrs. Steve Hugjen of St. Anthony stopped in at the Hugjen home on Memorial Day enroute from Florida to their home. They have since moved to Idaho. L. A. Kuhn of Chicago was here on Memorial Day at the Stanley Stavenes home.

After Memorial Day services visitors at the Ray Hugjen home were Frank and Harriet Hugjen.

Wednesday afternoon coffee guest at the Arnold Larson home were Shirley Hugjen, Renard Larson and Stanley Larson.

Curt and Elaine Thompson put flowers on the graves of their dad and mom, Clarence and Myrtle Skyberg and dad Conrad Thompson and sister Evelyn Johnson.

Memorial Day weekend Kaczmarek visited Millie and Stanley Erickson daughter Mary and went to Stanley Erickson's attend the graduation reception for Kandy Moore.

Saturday afternoon, Andys Kitchen, Olga Thompson, Shirley Wagnor and Shirley Knutson visited with Curt and Elaine Thompson. Shirley also were over to Curt and Elaine's to see their flower beds and transplanted big iron ores for her mother.

Thursday, Merle and Beulah Bjornson went to visit at the Merlin Bjornson home and their business also to attend the graduation of their granddaughter, Alison Bjornson and Friday evening at Stephen high school.

Honor students Alecia Bernier and Sarah Leach are all smiles as they leave the civic center after graduation on Friday, June 2.

Paula (Carlson) Cater to receive DVM degree

Mrs. Jaxon (Paula Carlson) Cater will receive her Doctor of Veterinary Medicine degree June 10 at the University of Minnesota Northwest Veterinary Medical Center in Crookston.

The daughter of Mr. and Mrs. Norman Carlson of Plummer, she is a 1988 graduate of Pershing High school in Plummer and attended the University of North Dakota that fall. In 1991 she transferred to the University of Minnesota.

Paula and her husband, who received his DVM degree last year, will both be employed at the Red Lake Falls Veterinary Clinic.

Senior Meals

Thief River Falls

Your nutritious center is open for meals and information on services for older adults.

Sunday, June 11: 3 oz roast pork, 1/2 c. mashed potatoes, 1/2 c. green cole slaw, pineapple tidbits, roll, cookie.

Monday, June 12: 3 oz Barbecue beef, 1/2 c potato salad, vegetable salad, roll, watermelon, milk.

Tuesday, June 13: 4 oz meatloaf, 1/2 c mashed potatoes, 1/2 c mixed vegetables, 1 roll, apple crisp, milk.

Wednesday, June 14: 3 oz chicken, 1/2 c mashed potatoes, 1/2 c green beans, bread, apricots, milk.

Thursday, June 15: Pork patties, potato dumpling, 1/2 c carrots, bread, pudding, milk.

Friday, June 16: 4 oz lemon pepper pollock, 1/2 c baked potatoes, 1/2 c waxed beans, 1 roll, peaches, milk.

Lutheran Social service center nutrition program will serve meals at the Heritage center at 301 4th East street Monday through Friday except holidays. Serving begins at 11:45 a.m. Reservations are to be made one day in advance. To make reservations call 681-3793 between 8:30 a.m. and noon.

Meels On Wheels

Monday, June 12: Baked chicken, steamed rice with gravy, stewed tomatoes, tossed salad with 1000 Island dressing, Dutch apple pie, wheat bread with margarine, 2% milk.

Tuesday, June 13: Salisbury steak with gravy, whipped potatoes, seasoned wax beans, apricot sauce, white bread with margarine, 2% milk.

Wednesday, June 14: Cranapple juice, stewed chicken with dumpling, zucchini squash, lime sherbet, wheat bread with margarine, 2% milk.

Thursday, June 15: Beef stroganoff, seasoned noodles with gravy, sliced pickled carrots, pineapple marshmallow celestine, strawberry sundae, white bread with margarine, 2% milk.

Friday, June 16: Salmon loaf with creamed pea sauce, parsleied potatoes, whipped squash, lemon gelatin with fruit cocktail, wheat bread with margarine, 2% milk.

Meals on Wheels will deliver meals Monday through Friday including holidays. For more information, call 681-3836 or 681-0861.

Breakfast:
Monday, June 12: Melon, orange juice, cinnamon toast, milk.
Tuesday, June 13: Milk, apple juice, Rice Krispies, toast.
Wednesday, June 14: Milk, apple juice, cinnamon toast, cantaloupe.
Thursday, June 15: Milk, grape juice, pancakes, syrup.
Friday, June 16: Milk, orangeade, scrambled eggs, toast.

Lunch:
Monday, June 12: Beans soup with ham, explosive cheese sandwich, apple crisp, milk.
Tuesday, June 13: Hamburgerole meat, tater tots, tossed salad, fruit cocktail, mushroom soup, milk.
Wednesday, June 14: Mozzarell hamburger bun, glazed carrots, tossed salad, pineapple, milk.
Thursday, June 15: Hot dog on bun, French fries, baked beans, pickle, pineapple, milk.
Friday, June 16: Creamed chicken and biscuits, green beans, applesauce, milk.

Landstad church annual meeting

The annual business meeting of the Landstad Historical Church and Cemetery Association will be held Monday, June 12 at 7 p.m. at the church.

OUR ADVERTISERS SAVE YOU MONEY!

CELLULAR PHONES SAVE LIVES

DIAL 911 TO REPORT:
Accidents
Drunk Drivers
Reckless Driving
Criminal Activity

Keep track of your location -- it can mean the difference between life and death in an emergency

A message from the Minnesota Telephone Association and Wikstrom Telephone Company, Inc.

Accidents listed in last weeks LEC news reports

Law enforcement officials responded to several reports of accidents during the past week.

Accidents on May 31 at 7:12 p.m. police received a report of an accident at First and Main streets. According to the accident report, Jeffrey Larry Cote, Thief River Falls, was driving a Bronco going west on First Street, when a car driven by Kenneth Norman Hindle, Thief River Falls, pulled out in front of him from Hardley. After the collision, Hallin backed his car into a house owned by Daniel Nelson. Hallin was taken by ambulance to Northwest Medical Center with an injury to his shoulder. He was also cited for failure to yield. Damages were estimated at $600 to the Sele vehicle and $1,200 to the Hallin vehicle and $100 to the house owned by Nelson.

On May 31 at 7:59 p.m. Northwest Medical Center reported that a one year-old girl had been bitten on the emergency room.

According to the report, the alleged incident was caused by a relative. Police learned that the young girl and her two year-old brother had been playing in the back yard of their house in the 500 block of Chippewa when the two year old got a pocketknife and allegedly put it in reverse, accidentally backing over the arm of the one year old.

On May 31 at 1:28 p.m. police received a report of an accident at Highway 59 and Building in the accident report, Oscar William Johnson, Thief River Falls, was stopped in a car facing north on Davis in the right hand turning lane, and a vehicle driven by Michael Charles Schmidt, Red Lake Falls, was stopped facing north in the driving lane. Schmidt attempted a right turn and the truck he was pulling struck the Johnson vehicle. Damage was estimated at $1,000 to the Johnson vehicle.

On May 31 at 4:05 p.m. police received a report of a vehicle fire. According to the accident report, Jesse Marie Shetler, Thief River Falls, was going east on Nass when her car driven by Jesse Marie, James Hurst, Thief River Falls, entered the intersection and the vehicles collided. Damages were estimated at $4,000 to the Shetler vehicle and $800 to the Hurst vehicle.

Hurst was cited for failure to yield.

Thefts. On May 30 at 2:40 p.m. a resident of Lancaster, Minn. reported that someone had taken his lawn chairs, which were valued at $250.

On May 31 at 2:27 p.m. an employee of Northern Lights Brewery reported that two 15 year-old males had been caught taking spirit cards from the store without paying for them.

On June 2 at 5:54 p.m. police received a report of a theft from an Grand Forks, Minn. resident. A Sega game machine and 16 games, and one pair of tennis shoes. The theft loss was estimated at $1,455.

On June 4 at 12:43 p.m. police received a report that someone had entered a car parked in the 700 block of Lake Street and taken two packs of tape. The value of the tape was estimated at $1,000.

Burglary. On May 31 at 9:54 a.m. a resident of Nordland Village reported that someone had broken into her apartment and had taken a computer valued at $500.

On June 5 at 8:53 a.m. police received a report from a resident in the 400 block of South Pine Street that someone had broken into a shed located in the 600 block of North Kendall. Travis Dean Nelson, Thief River Falls, 20, was cited for permitting a public nuisance.

Arrests. On June 3 the State Patrol arrested 30 year-old of Bradley Louis Anderson, Thief River Falls, for driving while intoxicated, and 22-year-old Jennifer Lee Wilson, Thief River Falls, for driving while intoxicated.

Tri-Valley to observe 30th anniversary

"Celebrating the Past, Creating the future" is the theme for the 30th anniversary celebration of Tri-Valley Opportunity Council, Inc., of Newfolden.

Tri-Valley will observe its anniversary Wednesday, June 14, with an open house from 1 to 3 p.m. at the Newfolden Community Center. Coffee and cake will be served and information available on Tri-Valley programs in this service area.

Brooks

Pearl Lanoel
596-4470

Dr. Thursday, May Hansen Carlson of Minneapolis, Jenny Carlson Mr. and Mrs. Jerry Carlson Mr. and Mrs. Ron Carlson were guests of Mrs. Lillian Hines.

On Memorial Day Janet Dieterman Bergquist, Betty Lady of Blaine, Minn. Mr. and Mrs. Arthur and Jerry of Thief River Falls were guests of their mother Mrs. Arthur Bergquist.

Harvest and Marlene Hansen of St. Paul, Minn. visited Lorraine Mercil Ellis and Esther Paradis were Sunday.

WAGNER-PEYSER ACT
PUBLIC NOTICE
PROGRAM YEAR 1995
As provided by the Wagner-Peyser Act 29 USC 49 et seq. the Minnesota Department of Economic Security announces the following subrecipient allocations for funds received under Act:

Northwest Area	$2,777,660
Mesabi District	$ 434,280
South Central	$ 278,332

Such allocations are for the period July 1, 1995 through June 30, 1996, also known as Program Year 1995 (PY1995).

Wagner-Peyser funding is used for public employment service activity. Approximately 72 percent of the above funds were allocated based on each subrecipient's relative share of the state civilian labor force (weight 25) and unemployed (weight 75) in the most recent 1994 calendar year. Approximately 18 percent of the funds were allocated to the dislocated worker set-aside based on relative share of the total number of placement transactions made by the Minnesota Jobs Service from 7/1/92 through 12/31/94. Approximately 10 percent of the above funds were allocated to the dislocated worker set-aside based on relative share of the total number of unemployment insurance claimants who received unemployment insurance benefits, contact the local agency listed below.

Kay Wedul-Steiger
Call toll free 1-800-657-3769
Metro Area 218-681-2400
Blue Cross Blue Shield of Minnesota
1. Value - the more benefits for your health care dollar
2. A Large Provider Network - gives you the best chance of keeping your own doctor
3. Worldwide Coverage - coverage you can count on no matter where you travel
Six Things To Look For In A Medicare Supplement.
4. Preexisting Clauses - who needs the hassles of preexisting clauses?
5. Service - quick answers to your questions about health care, claims, and coverage
6. Blue Cross And Blue Shield Of Minnesota - Blue Cross offers you all the above, plus 60 years of experience and dependable service.
Contact us today for a free copy of affordable Medicare supplement plans, contact the local agent listed below.

WOOD'N THINGS EXPO
Furniture Arts & Crafts Sale

Beautiful Handcrafted Furniture For Your Home

Savings On... Solid Oak Furniture
• Wood Furniture • Accessories
• End Tables • China Hutches • Blanket Chests
• Bedroom Furniture • Oak Desks • Log Furniture
• Entertainment Centers • Lamps • Clocks • Scales
• Bookshelves • Office Furniture • Solid Oak Dining Sets

Furniture And Crafts Designed And Manufactured By Northern Minnesota Woodshops

Wednesday, June 7 - Sunday, June 11
Open Wednesday Through Friday, 10:00 a.m. - 7:00 p.m.;
Saturday, 9:00 a.m. - 5:00 p.m.; Sunday, 10:00 a.m. - 5:00 p.m.
Thief River Falls Curling Club
Presented By Wood Dyn'n Nw'n Crafts & Willow Creek Furniture

Newfolden

PRIDE SEAT LIFT CHAIRS
Medicare Claims Filed
8:30 - 5:30 Mon. - Fri.
Country Health
681-6214
1-800-640-8876
322 North LaBree T.F. Falls

Jim Dagg INSURANCE AGENCY
Independent Agent
See Us For All Your INSURANCE NEEDS...
• Home • Auto • Farm
• Multi-Peril • Crop-Hail • Commercial
681-2900
207 Horace Avenue North Thief River Falls, MN

HAVE YOU TRIED...
"WALLEYE IN THE BAG"?
Friday Night
5 P.M. - 10 P.M.
Evergreen Eating Emporium
681-3138
Highway 59 North
Thief River Falls, MN

Amity scholars Amparo Estevikch of Spain and Sigurd Eynch of Germany were recognized for their service to the language programs in School District 564 recently at a reception after school at Lincoln high school.

Gully News

Florence Berg
268-4236

The Marshall Day service held at the Gully Community Center was well attended. Pastor Ray Kelly led in the devotional part of the program. Guest speaker was Dr. Ali Lazar, professor of chemistry at Bemidji State University. Lazar's topic was "The Land Between" showing some of us are unaware of the conditions during the years which were especially the World War with 35 mile speed limits, gasoline at twenty cents per gallon, but labored at two dollars per week, but still by no means with a clean deal. He praised the Veterans, who sacrificed to preserve the future and freedom not only for our small communities, but for America and the world.

Lazar gave a reading, Cecile and Tanya Thoreson sang "The Old Ship of Zion" and Cecile and Young sang "Cash Brown Band," "The Land of Land" Elizabeth Brekke played "Amazing Grace" on her saxophone. Nancy Lee accompanied the audience as they sang "America the Beautiful." "God Bless Country 'Tis of Thee." The Legion provided several $420.00 educational scholarships. Lazar received a lovely gift from the Legion. Mrs. Ruth Lyngen, Kim Van De Steele, Lee Van Hassen, Tanya Thoralidson, Shane Kelsey and Sharon Meyers. Cathy Boger Auxiliary President took care of the awarding part of the program and invited the Legion for enjoying a new concept in Memorial Day. Lunch was served by the Legion members who donated the food and decorated tables with flags waved by each of their crosses. Thomas Erickson provided tape and Legionaires the living salute. The Legion members provided more lunch including barbecued hamburgers.

The Polk County Nursing schedule for June will be posted at the Gully Mail Drop for the Gully Community Center will be June 13. 1 to 2 p.m. and June 27, 1 to 3 p.m.

Saturday visitors at the Floyd Bergs were Mr. and Mrs. Ronald Berg and Lance Mr. and Mrs. Dale Berg and Pam Ringstad of Dayton, Kerry Ringstad and son Arnold of Anoka and Sar on the week Barb Olson and Kathleen stopped in to see us.

Alma Seiler of Fosston spent Thursday to Sunday with Mildred Seiler during that week others who came there were Ruth Lyngen, Ruth Ann Lyngen, Glady Hoagland of Preston, Irene Carlson of Gully, Mr. and Mrs. Mark Hoagen and family, Proctor, James and Sharon and Stephanie from Gonvick, Darwin Cooper and daughter of Clearbrook, Virgil and Mona Knutson coming for ice cream.

Alice Forsberg and Laverne Ferg took Delores Ringstad to the Gully Cafe for coffee to celebrate her birthday on Wednesday. Vivian Rouland joined them.

Court reports list alcohol, speeding

Speeding and alcohol violations were among the many citations issued at the Pennington County Traffic Violations Bureau for the period of May 26 - June 1.

Nineteen state patrol cases: Frank Lamont DeFoe, Redby, 20, driving after suspension, $127.50; David John Kreegler, Maple Grove, 18, 74/55, $87; James Thomas Magnuson, Grand Forks, ND, 34, 72/55, $89; Kyle Orlando Nelson, Okley, 19, 75/55, $87.50; Terry Ann Vedhnauer, McIntosh, 35, 85/55, $64.50; Paul David Weber, Thief River Falls, 32, 85/55, $64.50; Grecia Jeanne Quick, Plummer, ad, 70/55, $87.50; Scott Allen Reck, Neche, ND, 28, 82/55, $87.50; Dale Ray Twomey, Thief River Falls, 47, 73/55, $99; Kristi Jo Wame, New Holstein, 26, 70/55, $87.50.

Crime: Youssef Accad, Burnsville, 32, 48/55, $76; Dale Robert Barth, Thief River Falls, 32, 46/55, $64.50; Dustin Alan Grbich, Thief River Falls, 24, 70/55, $99; Nathan Alan Grbich, Thief River Falls, 24, 70/55, $87.50; Andrew Sanford Oman, Bemidji, 25, 70/55, $87.50; Verner Lee Wold, St. Hilaire, 37, misdemeanor driving while intoxicated, $957.50, 30 days on jail stayed for one year, charge $77.50, 10 days in jail stayed for one year; Christopher Allen Vanyo, Thief River Falls, 18, no seat belt, $47.25; Ricardo Alvarez Vazquez, Spain, 18, consumption by a minor, $77.50, 10 days in jail stayed for one year.

Pennington county sheriff's department cases: Kathrine Briggs, Crookston, 23, misdemeanor driving while intoxicated, $957.50, 90 days in jail stayed for one year, placed on unsupervised probation one year.

Brooks

Pearl Lonkel
698-4470

On Monday, Mrs. Beryl Fritz, Bev Aakhus, Jodi Fallon and Pearl Lonkel were among those who attended the Kindergarten graduation of their grandchildren and great-grandchildren Aakhus and Mark Walter at the Plummer school in Plummer.

Mrs. Mary Lou Orf of Grafton, ND, was a guest of her brothers, Clarence and Dallas Gagner on Memorial Day Wednesday.

On Monday, Mrs. Diane Pliento, Evergenia Grivas and Mattie Sakovich visited Mrs. Lillian Erickson.

Wednesday afternoon guests at the home of Mrs. Mary Lou Orf Degner, Grandfather Myhre, Marvin Degner, Martha Degner and Joann Degner.

Sunday evening guests of Mrs. Mayme Bartenbach were her daughters, Janet Bartenbach of Thief River Falls and Betty Lindley of Bemidji.

Mrs. Mayme Bartenbach, Rania Grivas of Mattie and Mrs. Bernice Sakovich visited with Mrs. Lillian Hinck on Tuesday.

Mrs. Cecile Dosterman and family left on Friday to spend the weekend with her parents, Paul and Norma Jean Beach of Stephen and to visit Del who is working in the area.

Walter Sr. and Mattie Hawes were guests of honor at a surprise 50th Wedding Anniversary of Donn and Lois St. Marie in Terrebonne on Saturday.

Mrs. Barb Stover, Diane Pliento, Mattie Sakovich and Evangelia Grivas visited Mrs. Lillian Erickson on Wednesday.

Leslie and Mae Mortenson of Kittson, Tim and Brenda Gagner and family of Fargus Falls, Angie Stone of Champaign and Steve Mortenson of Minneapolis were weekend guests of Clarance and Diane Gagner and to attend Denyes graduation and reception Saturday afternoon.

Pamel and Madeline Thoen of St. Cloud, Mrs. Ruth Thoen of Minneapolis, Mrs. Ione Thoen of Fosston visited Marcia Hansen and voted her mother Ione Thoen Mother of the year at the Valley Hyme in Thief River Falls.

MARKETS

as of Monday, June 5

(This listing of market prices is the most current available. According to the St. Hilaire Cooperative Elevator, it is intended a realistic price trends and provide a record for the future. Actual prices paid for commodities may vary.)

Spring Wheat #1	3.65
Spring Wheat #2	3.60
Spring Wheat #3	3.50
Spring Wheat #3	3.30
Spring Wheat #4	3.10
Winter Wheat	3.30
Durum	3.50
Top Malting Barley	2.35
Top Feed Barley	2.15
Feed Barley Oats	1.60
Ordinary Oats	1.50
Oil Sunflower	8.50
New Crop 95	10.00
Corn	2.45
Rye	3.70
Flax	5.60
Soybeans	7.30
Buckwheat	12.00
Confectionary Sunflower	12.00
Canola	11.60

50% All Frames Or All Lenses!
Now get 1/2 off any frame from our entire selection of mens, womens and children's frames OR 1/2 off the price of prescription lenses! The choice is yours!
No other discounts can be applied to these offers. Complete frame and lenses must be purchased. Lens treatments, options, eye exam are extra.
YOUR EYES EXAMINED by DOCTOR of OPTOMETRY
1/2 off a Spare Pair of Contacts!
Purchase one pair of contacts at our everyday low price, then get a spare pair (same prescription) at 1/2 off. Offer expires June 30, 1995.
Midwest Vision Centers
215,3rd Street E. 681-5606 Thief River Falls

June
Sunday Monday Tuesday Wednesday Thursday Friday Saturday
Good luck From The RIVER ROAD CASINO & BINGO!
1 Double Popcorn 12 a.m. - 12 a.m.
2 Double Popcorn 12 a.m. - 12 a.m.
3 Triple Bills & Walleye Special $1000 Day at Bingo!
4 5 For 1 On All Levels at Bingo Triple Bills & Walleye Special
5 Spin & Win (Drawings)
6 Spin & Win (Drawings)
7 Blackjack Tournament Ladies Night Out at Bingo
8 Double Popcorn 12 a.m. - 12 a.m.
9 Double Popcorn 12 a.m. - 12 a.m. Double Pull Tabs & Quiet at Bingo
10 Triple Bills & Walleye Special
11 Senior Citizens Discount Day at Bingo
12 Spin & Win (Drawings)
13 Spin & Win (Drawings)
14 Blackjack Tournament Good Neighbor Bingo
15 Double Popcorn 12 a.m. - 12 a.m. Double Pull Tabs & Bingo
16 Double Popcorn 12 a.m. - 12 a.m.
17 2 For 1 All Levels
18 Father's Day Blackjack Tournament Fried Plater
19 Spin & Win (Drawings)
20 Spin & Win (Drawings)
21 Blackjack Tournament 7 p.m.
22 Double Popcorn 12 a.m. - 12 a.m. Double Pull Tabs & Bingo
23 Double Popcorn 12 a.m. - 12 a.m.
24 Second Chance Drawing 7:30-10:00 p.m. at Bingo
25 Triple Bills & Walleye Special
26 Spin & Win (Drawings)
27 Spin & Win (Drawings)
28 Blackjack Tournament
29 Double Popcorn 12 a.m. - 12 a.m.
30 Double Popcorn 12 a.m. - 12 a.m. Double Pull Tabs & Bingo $5.00 off Dinner
Double Pull tabs include Bonanza, Progressive and accumulated jackpots (doubling on Double Pull days). Bingo Cards are not valid for Double Pull days. Management reserves the right to change the schedule at any time.
River Road Casino & Bingo
218-681-4062
5 miles south of Thief River Falls on Hwy. 59

At Oakland Park Nursing Home a quilting demonstration was given by Ethel Olson from the TRF Quilting Club on Tuesday. May 16 as part of Nursing Home Week. The ladies of Martha Circle from First Lutheran of Middle River served cake and coffee to all.

USDA begins WRP signup

Landowners in Pennington county will have the opportunity to sign up for the U.S. Department of Agriculture's Natural Resources Conservation Service (formerly the Soil Conservation Service) Wetlands Reserve Program during the signup period for the program beginning May 30, 1995.

"The Wetlands Reserve Program, or WRP, is a voluntary U.S. Department of Agriculture program that is administered by the Natural Resources Conservation Service (NRCS)," said William Hunt, NRCS State Conservationist. "The Wetlands Reserve Program offers landowners a chance to sell an easement to the federal government and to receive payment for restoring and protecting wetlands on their property. Hunt also has detailed information about the program and our personnel are available for inquiries or questions about WRP.

The WRP signup will last for 30 days from May 30 to June 30, 1995. During that time, landowners who may want to enroll acreage into the program need to do so at their USDA Consolidated Farm Service Agency (formerly ASCS) office in Pennington county.

The NRCS will be looking at many factors when WRP bids landowners should know about before applying for the program," Hunt said. "First, at the time of application, landowners who wish to enroll in the WRP must provide a copy of the legal document by which they took title of the land. The document can be a deed or other legal item. Second, there is a 1,000 acre maximum limit for enrollment and landowners can expect to receive the appraised agricultural value of the land for the easement. There is a $1,500 per acre maximum "cap" per acre and a $100 minimum per acre offer. The third major factor is that the landowner may sell either a permanent easement or a 30-year easement with priority being given to permanent easements."

A landowner must have owned the land, that is to be enrolled in the WRP, at least 12 months prior to June 30, the last day of this WRP signup period. The land has to be eligible wetland as determined by the NRCS and the U.S. Fish and Wildlife Service.

Landowner contracts public access and use of WRP lands. The WRP easement does not open these areas to public hunting, fishing, or other forms of recreation unless allowed by the landowner.

Some cost-sharing is available for such as hunting, fishing, timber harvest and oil and gas exploration, may be permitted on the restored acreage when such uses are consistent with the long-term protection and enhancement of wetland functions and values.

Landowners will be responsible for protecting and maintaining the wetlands within the boundaries of the WRP easement. Also, landowners will be responsible for management of the easement, including weed control.

The administrative costs associated with the program, such as copies of organizational documents such as articles of incorporation, partnership agreements, trusts and other similar legal documents required when the parties who own the property sign the application.

The NRCS will be working with the soil and water conservation districts, U.S. Fish and Wildlife Service, Extension Service, CPSA and others to assist landowners applying for participation in the WRP.

The Wetlands Reserve Program provides a unique opportunity for farmers to retire marginal cropland and reap the benefits of having wetlands on their property. For more information the WRP signup, call the NRCS office at 681-3548.

Stephanie Berg

Tony Halas

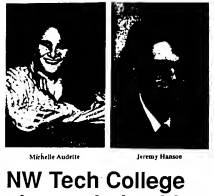

Michelle Audette

Jeremy Hanson

NW Tech College gives scholarships

Northwest Technical College in Thief River Falls has selected 10 area high school graduating seniors to receive $600 scholarships for the coming school year in Northland Community and Technical College.

Northwest Technical College campus in Thief River Falls will merge with Northland Community College in East Grand Forks, forming a new Northland Community and Technical College.

The scholarship funds will be awarded on the basis of $200 for each of the three guarantees of the 1995-96 school year, contingent upon the students maintaining a 2.5 or higher grade point average.

Among the recipients are the students pictured above. Tony Halas is the son of Rodney Halas of Thief River Falls and is enrolled in automotive service. Jeremy Hanson is the son of Wallace and Betty Hanson of Thief River Falls and enrolled in architectural drafting and design.

Michelle Audette is the daughter of Delbert and Carol Audette of rural Red Lake Falls and enrolled in accounting. Stephanie Berg is the daughter of Bernard Lynn and Beverly Berg of rural Middle River and will study practical nursing.

Also receiving scholarships and their field of study are: Dana Hendricksen (medical administrative secretarial) and Melissa Skarsten (radio and television broadcasting) of East Grand Forks, both graduates of Senior high school in East Grand Forks.

Also Stacy Jitava (medical administrative secretarial) of Ogema, a graduate of Waubun high school; Stacy Lomen (practical nursing) of Lengby, a graduate of Fosston high school; Amy Schmale (cosmetology) of Lancaster, a graduate of Greenbush/Middle River high school; and Reed Vosenel (auto body) of McIntosh, a graduate of Wee-E-Nah high school.

Foot care and blood pressure clinic in TRF

Thursday, June 15, there will be a blood pressure and foot care clinic from 9:30 to 11:30 a.m. at the Homage Center, 301 4th Street East, Thief River Falls. Nurses will look feet and into nails only. There is a $4 fee for foot care. Call Inter-County Nursing Service at 681-5950 for foot care appointments.

AAUW meeting to discuss book

Thief River Falls branch of American Association of University Women will meet at 10:30 a.m. of Wednesday, June 14, for brunch at Jen Hoff's home in East Grand Forks. Members will be discussing Snaggerford by Jon Hassler. For more information, call Gayle at 681-4203 or Lorene at 681-4858.

SAVE UP TO 25% AND MORE ON LONG DISTANCE PHONE CALLS! BUSINESS OR RESIDENTIAL NO COST - NO FEES GET DIRECT DIAL LOW RATES WITH OUR NO CALLING CARD WHEN AWAY FROM BUSINESS OR HOME FOR MORE INFORMATION TODAY! 1-800-732-8253 ASK FOR DAVID! TALD

CONTINUOUS COMPUTER PAPER
Sold In Your Area Only
The Times
224 N. Main 681-4450 T.F. Falls

High Style. Watered Down.
218-681-1903
1430 Main Ave W Thief River Falls
LEE Plumbing & Heating, Inc.
Thief River Falls, Minn.

ONE DAY DENTURES SERVICE
Quality Low Cost Dentures Guaranteed
Free Assessment Call
NORDIC DENTURES SERVICE
(204) 944-0269
405-305 Hargrave Street
Winnipeg, Manitoba R3B 2J8

6.15% Interest.
Simple Premium Deferred Annuities offer you tax deferred growth and your principal is guaranteed by the strength of Lutheran Brotherhood
Call me for all the details on Single Premium Deferred Annuities
Kay Wedul-Steiger
Toll Free 24 Hrs. 1-800-521-8311
218-681-2940
LUTHERAN BROTHERHOOD
A Family of Financial Services for Lutherans

GOLD • SILVER EXCHANGE
We Pay
Generous Amounts of Cash For:
Gold Rings
Gold Bracelets
Gold Coins
Silver Coins
Pool Sets
Coin Collections
Sterling Silverware
Sterling Jewelry
Old Tokens
Pocket Watches
We Sell Investment Gold and Silver
Free Appraisals
Open Tues. Thurs. Fri. 10-5 Sat. 10-2
SUN. MALL GRAND LAKE

Free Blood Pressure Check
Have Your Blood Pressure Checked For Free On
THURSDAY, JUNE 8TH
10:00 A.M. - 5:00 P.M.
The Medicine Shoppe
681-8300
118 LaBree Avenue North Thief River Falls, MN

When It Comes To Hail Protection...
You Have A Choice.
Crop Hail or Companion Hail
• Flexible coverage to fit your needs
• Guaranteed cash flow
• Service you can depend on
american agriculture, inc.
Call your agent today:
NORTHERN STATE AGENCY
681-4042
201 3rd Street East
Thief River Falls, MN

OPEN HOUSE SUNDAY, JUNE 11th
Between 1:00 & 4:00 p.m.
COME AND TOUR THESE MODEL HOMES AT GREAT PLAINS IN ADA.
"The Great View" 1,584 sq. ft.
Now Completed & Ready to Move
Custom Features Include:
• Cathedral ceiling in great room, dining room & kitchen
• Engineered energy truss
• Vin basin, whirlpool in master bedroom
• High quality floor coverings
• Marvin vinyl low E windows, energy efficient
• Full lite beveled front door insulated entry door
• Legacy custom oak cabinets (kitchen & baths)
• Oak interior trim
• Steel siding plus aluminum soffits (no maintenance)
• Asphalt shingles
• Energy efficient R-19 wall insulation & R-40 ceiling insulation
• Spacious foyer entry area
• Stylish bathroom features
• Large closets throughout
"Mannifield" 1344 sq. ft. Under Construction 28x48
1-800-788-4232
or Local 218-784-5651 or Call Dave at 218-281-5539 Evenings
The Project Store
GREAT PLAINS
Quality Building Products & Services for Over 50 Years!
Highway 200 East, Ada, Minnesota Lic. 3910

LaSalle piano students in recital on May 21 and 22

Participating in the piano recital for students of Kristi LaSalle May 21 and 22 were the students pictured above. Left to right are (TOP PHOTO): Seated, Reya Lamm, Elizabeth Odetta and Tecla Pavenski; Standing, Jeff Franson, Beth Olson, Anna Halvorson, Chris Pribula and Joey Pribula. (BOTTOM PHOTO): Seated, Rachel Hahne, Jahni Gonsorowski and Julia Chrzanowski; Standing, Jessica Schmaltz, Taya Hunt, Katie Christensen, Todd Christensen, Katy Hook and Laura Schmitz.

Piano students of Kristi LaSalle were presented in recital May 21 and 22. Pictured above are the participants were the youngsters pictured above. Left to right are (TOP PHOTO): Jessica Schmaltz, Michelle Noreen, Lisa Cox and Ashley Rankes; Standing, Maggie Peterson, Mandy Noreen, Beth Arndal, Mike Mattison, Ryan Mattison and Kurt Stelbecker; (MIDDLE PHOTO): Seated, Tricia Heaton, Tayla Hesse and Corey Tiedje; Standing, Bert Twitchell, Tana Lamm, Mandy Thompson, Taylor Breitenfeldt and Aaron Rouland; (BOTTOM PHOTO): Seated, Amber Gerardy, Bethany Hermanson and Jennifer Schmaltz; Standing, Lisa Peterson, David Christensen, Trevor Christensen, Trent Christensen and Danny Christensen.

In recital May 21 and 22 were these piano students of Kristi LaSalle. Left to right are (TOP PHOTO): Seated, Jacqualyn Hoyden, Heather Keogh and Rebecca Delmore; Standing, Cheryl Schoch, Beth Padilla, Nicki Amundson and Mitch Pribula. (BOTTOM PHOTO): Seated, Rebecca Delmore, Carolyn Paulson and Tana Lamm; Standing, Mitch Pribula, Cheryl Schoch, Nicki Amundson, Beth Padilla and Gracia Kalinowski.

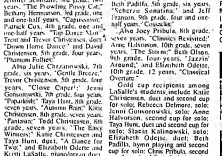

Gold Cup recipients were among the piano students of Kristi LaSalle presented in recital May 21 and 22. Left to right are (TOP PHOTO): Seated Mitch Pribula, Beth Padilla and Rebecca Delmore; Standing, Anna Halvorson, Chris Pribula, Elizabeth Odette and Stacia Kalinowski; (BOTTOM PHOTO): Jessica Schmaltz, Taya Hunt, Katie Christensen and Jenni Gonsorowski.

F. Myrtle Voyle
436-2133

Strandquist

Summer with short-lived weather came to us late, cold and rainy, and it looks like it will be a short one. Farmers are hoping for more, as it let down in the last few days to make good more than four nice dries this year (what I wish) clearly through the month of May. As I did last year when May went out at 20 degrees, it looks like it will be cold and short into the bosque.

Mary Ann Nelson went in the opinion the 25th was 11 members, and Marion Pederson as a guest. The afternoon was spent lying sign and working on this quilt, etc. After a game of bingo and a bingo blackout game which Evelyn Nelson won, Marion Nelson, the winner of the bingo game, served a delicious lunch with the group.

Pearl Thompson commemorated Roy and Myrtle Voyle to the Lake Ind week to help tell birthday. Lloyd and his wife Alice celebrate their 50th anniversary. While at the Cabin, she visited with Ann Hoffman, Amber Evans, and Isabel Hayes in Lake Ind and with Lorraine Sherman and Bert and Bertha Sherman in Strandquist.

Peter and Pearl Thompson attended the graduation of Kathryn Anderson on Sunday afternoon. Dinner guests of Peter and Pearl that day were Wendell and Beverly Hoyerbeck and grandson Ryan, all of Strandquist.

A family reunion was held at Pine Shores Park on Sunday, June 4, in honor of Harvey Jackson, Mary and Bertha Chalfant of Wabasa, MT and Chalmer Johnson of Kolmar.

Arnold and Vernice Lemon were Friday evening dinner guests at Lloyd Voyle's.

Plummer Community News

Etha Byer
465-4375

Ellen Craft Dies

Word has taken place last of the death of Ellen Craft, a native of Plummer, who died in her sleep on May 8th, she had lived in Arizona.

Lorette Hesse attended an Aid Association for Lutherans Wineville Chapter meeting at the home of Ruth Richmond on Thursday and Saturday, May 12 and 13th.

Drew and Donna Mae Mikkelsen of Open House following their son Gene's graduating Summa Cum Laude from the University of North Dakota in Grand Forks. Guests were grandparents, Alf and Ernest Carlstrom Oscar and Edna Sussestad, Charles Rigan, Aaron Carlstrom and Terry Hesse and Mike and Lorette Hesse, Ann Marie Carlstrom, Carlene Kinnelson, Lee Peterson Cordes and Celeste Rigan. Anya Jacob and Paul Kinnelson Carlstrom, Gary Cable of Ashland, Wi. Sharon and Kane Ellstad, Bob Arlo and Andrew Cardinal and Brad Mosswood.

Ron and Kathy Carlstrom and Gloria Fridrich, Marvin and Fern Eskelson attended their Third Beat on Mothers Day together.

8th Grad trip

Plummer's 8th grade with teacher Dan Brekke and Nancy Heath, bus drivers made a trip to Minneapolis and St. Paul last week. They departed from Plummer in the wee hours of the morning and returned home late that evening in Monticello. The highlights of that day were the Science Museum, Omni Theater, the Original Beatles Hall of Fame Museum and seeing the Twins/Angels game at the Metrodome. They had also toured the Capitol Building in St. Paul and stayed that night at the Kelly Inn near the Capitol. On Thursday they visited the Mall of America and Camp Snoopy and ate lunch at the Mall. They arrived back home about 8:30 PM, having eaten dinner in Detroit Lakes. What a wonderful opportunity for 8th grades now a days. Pictured in the trip were students Stephanie Bielbaum, Dan Bielbaum, Sheena Greenwald, Emily Hagen, Sarah Hoover, Jessica Jacobson, Ryan Hoover, Isaac Jacobson, Ryan Johnstad, Rachelle Kittlan, Jenny Jokisch, Dorie Kolstad, Kristina Kittlan, Alisha Larson, Scott McMullen, Lindsay Valleson, Jared Weberg, Todd Willert, and Philip Zimpel. Kelsey Kondolson joined the group in Detroit Lakes.

Senior Citizens Meet

Plummer Senior Citizens met on Wednesday last week at the center, with the noon meal served by Ardyce M.Z. Birthdays honored were Alvin Johnson, Esther Nelson, Ruth Ann Wiklund, Walter Kotschka, Lillie Halvorson, Ann Hoffman, Ella Mae Carlson and Wilma Anf. Following the noon meal, there was a business meeting in charge of Ann Hoffman. Harold Ist the group in the flag pledge, reports were given and there was a discussion on the upcoming rummage and consignment sale, seriously set for July 1. Loren Hoerland and Leslie Hesse were in charge of the refreshments which will be in the form of a rummage sale. Ann Hoffman and Ann Chlebek will be serving lunches at the Detroit Legion club. The group voted on schedules for a graduating boy and girl. Announcement was made at Memorial Day services to be the girls. It is not too late to choose an Outstanding Senior Citizen. Nominations should be made at the next meeting. Pictured are the senior citizen pin winner who has done outstanding work in the community? Winners of the grandpa-ma essays were announced as follows: Aisha Larson, 1st place; Sarah Riggs, 2nd; Neal Demarais, 3rd; and Philip Zimpel, 4th. Aisha's essay went on to win the county 1st place. Sarah's essay was second place. These two essays will be read at Red Lake County Fair and will go on to state competition. The meeting was adjourned and door prizes of $2 were awarded to Olive Rasset and Amelia Eskeli. The pigeon chairpersons were Edna Hyde and Bunny DuChamp who had served a delicious lunch of ham and cheese sandwiches, cheesecake and coffee. The next meeting will be on 21st of June and will be the annual picnic with everyone serving. See you there!

Amelia Eskeli, Lucille Kvasager, Joan Mat, Fern Eskeli and Hazel Grile were hostesses on Thursday afternoon and assisted Pearl Johnson with a birthday party.

Elsie Hyde, Sunny Duchamp, Bertha Hughes and Kathy Jurseau hosted a birthday lunch with Esther Weller special guest last week at Nonna's kitchen.

Dale and Kelly Fitzgerald and family of Austin attended Dale's grandmother, Charlotte Lang's birthday.

Birthday

Todd Willert celebrated his birthday on Friday with classmate Hesse, Jenkins, Philip Zimpel and Scott McMullen as overnight guests.

Wendi Sorenson drove to son Kirt Sorenson's on Thursday and attended Kassandra's school program at Mahnomen school. She remained overnight.

Ed and Gort Schmitz of Red Lake Falls were Thursday afternoon callers at Art and Frances Schmitz.

Goodwill Christie Kvasager spent Mother's Day weekend in Excelsior. He have of one daughter, Jenny and Charlie Hebert of Chicago, Brandon Benji Kvasager accompanied them.

Birthday for Ray

Rules Nanstad was guest of honor at a birthday party on Friday evening at the Legion club. Ray's son, Ron came from Colorado with his family and made all the arrangements with Joyce Magee and Fern Whitney for serving a beautiful lunch with a lovely cake made by Karen Fossell. A large number of friends were there to help him celebrate. Earlier his neighbors on the street had gathered at his home to show their appreciation for the many years he has served such as plowing walks and other kind of things during the time were Florence Wasson lived. Tom and Wanda Hunter, Ruth Ann Wiklund, Fern Eskelson, Ann Hemstad and Charlotte Lang.

Tom and Wanda Hunter Friday took her home at Hackbridge and was a dinner guest of the parents Ann and Esther Walter. They attended a reception at Crookston in honor of Jenny Walter and Jason Vukmanic who had graduated from the University of Minnesota Crookston.

Sophie Myhre and Veronica Bouchard were Saturday coffee guests of Ruth Wiklund.

Confirmation at St. Vincent's

A class of 16 young people were confirmed at St. Vincent de Paul's Church of Plummer at a 9 pm. service day with Father Prihoda officiating. The class included Adam Gerardy, Zoe Smolnick, Beth Kitzan, Patty Graves, Ryan Hesse, Tayla Hesse, Tana Dankwart, Kristina Jolly, Catherine Rosan, Jolene Felton, Daron Deluge, Darren Hesse, Matt Lake, Jason Carlyneas, Scott Wastell, Ryan Peterson and Melissa Mawby. A reception with refreshments was served at the church after the ceremony.

Supper guests at the home of Byron and Sherrin Rosan to honor daughter, Catherine after confirmation were grandparents Ann and Elmer Carlstrom and Gladys Rosan, Maria and Carol Carlstrom of St. Paul Robert, Anita and Andrew Cardinal of Thief River Falls, Ann Marie Carlstrom, Carlene Kinnelson, Trudy and Lee Walter and Ann Walter and Shirley Felton, Catherine's godparents, Kristine Jolly, Catherine Rosan, Jolene Felton, Daron Deluge, Darren Hesse, Matt Lake, Jason Carlyneas, Scott Wastell, Ryan Peterson and Melissa Mawby. A reception with refreshments was served at the church after the ceremony.

Lynn and Roger Gabriel entertained on Saturday evening at their home Adam's confirmation with guests Adam's godparents Jerry and Kathy Dehaan, Marlene Dehaan and Ann Jurgens and Ann Jurgens, Bethany Fermanson and Jodie Bartels and fiancee Jill Trent. Tom and Nancy Bray, Philip Zimpel and Grant Pagan.

Roger and Sylvia Burns following his daughter, Kristina's confirmation were Harold and Lavonne Ernstrom, Keith Ernstrom of of Olivia, Ritz, May Beth, Ernstrom and Gary Ernstrom.

Following the confirmation of Jolene Felton and visiting at her parents, Bernard and Renee Felton were her sponsor Judy Felton of Brainerd, Darlene Wasson of Bemidji, Tom Felton, Donald and Patsy Felton and children of Crookston, Ann Marie Felton and Cory Felton, Beverly Felton of Brainerd. Lee once Felton and Jolene's godparents.

Bernard and Sandy Gorowitz entertained in honor of their daughter, Patricia's confirmation on Saturday evening with guests grandparents Howard and Dorothy Gorowitz, Norma and Bob Stanton of Thief River Falls (recently returned from a trip to Hawaii), Ann Jolayne and Patrick Simpson, Mindy, Ryan and Jeremy Gorowitz, Ann Marie and Chad Gorowitz, who was Patty's sponsor; Sharon and Dan Seibel of Fort Worth, Texas godparents Jan Burns and children of East Grand Forks; Joyce and Jim Carlson, John and Jeanie of Thief River Falls; Bob, Rita and Jim Gorowitz, Ann Marie Rivers, Jim Burns, Bob Burns and Mitch Montgomery of Crown Rapids who were overnight guests of Laura Sabel came on Sunday.

Guests at the Lallier home following Mom's confirmation were Al and Lorraine Fisher, Roger and Janet Walter and family, Ray and Reinette Walter, Ann Marie Carlstrom, Alexandra Bird and Dorothy Collins.

Gerry and Dolpha Mattson honored son Scott Wastell following confirmation on Saturday. Guests were Ken and Gladys Fielding, godparents; Jim and Teresa Mattson and boys of Thief Riverfalls.

Wayne and Sylvia Mikkelsen entertained Jeremy Gallagher, Mackenzie's confirmation on Saturday evening. Guests were her sponsor Sherrie Sanders, Hilaine and Heidi godparents Bailey Cuskins and Jeff Jeppu; Ole Rhenda, Kristi godparents Orville and Maxine Jeppu and Sandy Jeppu, Ann Marie Carlstrom, Carlene Kinnelson and Kelly Kane and Wes Mission of Grand Forks.

Relatives gathered at the home of Keith and Pegan Dameraus on Saturday evening to have their daughter Rebecca's confirmation.

Art and Frances Schmitz, Pederson and Mrs. Marion Pederson visited their daughter and sister Dorothy Pederson on the weekend. On Saturday evening they visited with Hub and Edna Walter.

Irma Morkely Hem and Esther Walter attended the confirmation at the Presbyterian church of Red Lake Falls on Sunday of Jenny Walter, daughter of the Gary Pauline.

Confirmed and Graduates Breakfast

Confirmed and graduates breakfast served breakfast morning recent confirmands and graduating seniors on Sunday morning at the church. The 8th grade and junior mothers served a delicious breakfast. Pictured are Renee Felton Aft and parents, Lowell and Cindy; Jeanie Carlson and parents, Jim and Joyce; Bob Gorowitz and parents, Kenn and Dick; Justin Kontosson and parents, Nan and George; and Jolene Felton class. From the senior class were Mike Sanders and parents, Lee Raine and Rick. In a short program Dale Dehaan spoke on behalf of the Confirmation school; Jim Duchamp, on behalf of the 8th grade graduation; and Laurie Kvasager with Lucille speaking from the WELCA and Pastor Johnson brought a brief message.

Sunday School Awards

As part of the Sunday morning worship awards from the Sunday school were given in the church on the last day of Sunday school. Pictured are Jeanie Carlson Jim Carlson, Joyce Carlson, Jolene Felton, Renee Felton Aft, Lee Felton, Ann Marie Felton, Cory Felton, Justin Kontosson, Jenny Walter, Ann Marie Carlstrom, Carlene Kinnelson, Kelly Kane, Lee Raine, Rick Raine, Mike Sanders, Jeremy Gallagher, Mackenzie Gallagher, Hilaine Gallagher, Heidi Gallagher, Renee Aft, Jeanie Carlson, Bob Gorowitz, Kenn Gorowitz, Dick Gorowitz

LaSalle piano students in recital on May 21 and 22

Piano students of Kristi LaSalle were presented in two recitals on Sunday, Saturday and Monday, May 21 and 22. Participants on May 21 included the following with their grade in school, number of years of piano study and title of the piece performed (composer):

Todd Christensen, 8th grade, seven years, "Brazoria," Cheryl Schob and Beth Pudlik, duet, "A Whole New World," Jessica Schmaltz, 7th grade, 3 1/2 years, "Variations on C Major," Jessica Peterson, 5th grade, five years, "Snowflake Waltz," Tara Lamm, 8th grade, four years, "The Kiss," Beth Pudlik and Amber Gerardy, 8th grade, four years, "Blue Peaks."

Also Trent Christensen, 5th grade, four years, "Blue Bayou Waltz," Rachel Hahne, 5th grade, six years, "Scherzo in A Minor," Laura Schmitz, 8th grade, four years, "Starry Night," Katie Chrzanowska and Jenni Gonsorowski, duet, "Scherzo in C Major," Peterson, 2nd grade, eight months, "Umbrella," Lisa Cox, kindergarten, six months, "There's a Mouse in My House" and Ashley Ramos, 1st grade, eight months, "Animal Hide."

Also Michelle Nocon, kindergarten, eight months, "Into Comes the Band," Mike Mattison, 1st grade, eight months, "Hide Me Not To The Full Game," Kay Hook and Laura Schmitz, duet, "Tarantella," Jenni Gonsorowski, 2nd grade, eight months, "Tricky Fiddle," Mandy Noreen, 2nd grade, eight months, "On With the Show," Beth Aandal, 2nd grade, two and one-half years, "Bright Red Sonatina," and Kari Schlueger, 2nd grade, eight months, "Brachiosaurus Blues."

Also Ryan Mattison, 3rd grade, eight months, "The Maple Mist," Rachel Hahne and Reya Lamm, duet, "The Lively Gnatcatcher," Jennifer Schmaltz, 3rd grade, two years, "The Prowling Panther," Bethany Hermanson, 3rd grade, one and one-half years, "Captainship," Patrick Cox, 4th grade, one and one-half years, "Top Dance Mix," Trent and Trevor Christensen, duet, "Down Home Dance" and David Christensen, 5th grade, four years, "Chase Caper."

Also Lisa Chrzanowski, 7th grade, four years, "Gentle Breeze," Trevor Christensen, 7th grade, four years, "Close Caper," Jenni Gonsorowski, 7th grade, four years, "Popsicle," Tara Hunt, 8th grade, four years, "Autumn Rain," Kelly Christensen, 8th grade, seven years, "Fantasia," Todd Christensen, 8th grade, seven years, "The Easy Winners," Katie Christensen and Taya Hunt, duet, "A Dance for Two," and Elizabeth Odette and Kristi LaSalle, pianoforgan duet, "Triumphant Praise."

At the recital Monday, May 22, the following students were presented:

Elizabeth Odette and Kristi LaSalle, pianoforgan duet, "Trumpet Voluntary," Chris Pribula, 10th grade, nine years, "Song Bluebird," Reya and Tana Lamm, duet, "The Music of the Night," Tecla Palumbo, 5th grade, seven months, "I Feel Summer," "Bang" and "Grease," Nicks Amundson, 5th grade, five years, "Dance on the Seaweed," Stacia Kalinowski, 4th grade, five years, "Minor Waltz," and Taylor Breitenfeldt and Sara Kalinowski, duet, "Pure and Simple."

Also Mitch Pribula, 4th grade, four years, "The Chase," Jacquelyn Keogh, 3rd grade, four years, "The Sandman Song," Rebecca Delmore, 3rd grade, two and one-half years, "Tycoon Dance," Corey Thomas, 1st grade, one and one-half years, "The Glass Slipper," Cheryl Schob and Beth Pudlik, duet, "A Whole New World," Sara Kalinowski, 2nd grade, one and one-half years, "Lullaby Waltz," Nicole Amundson, 1st grade, two and one-half years, "Lullaby for a Gently Bird."

Also Aaron Rouland, 1st grade, eight months, "Cool Doubloons," Heather Keogh, 1st grade, eight months, "Tap, Little Soldiers," Mandy Thompson, kindergarten, eight months, "Fuzzy Wuzzy Wiggle," Trevia Reese, kindergarten, eight months, "Gummy Bear Boogie," Taylor Breitenfeldt, 2nd grade, one and one-half years, "First Sonatina" and Tricia Heaton, 2nd grade, two years, "There's a Hippo in My Tree."

Also Carolyn Paulson, 3rd grade, two years, "Springboard," Heather and Jacqueline Keogh, duet, "Carousel Tune," Tana Lamm, 5th grade four years, "Prelude #1," Cheryl Schob, 5th grade, four years, "Scherzino," Reya Lamm, 7th grade, four years, "Nocturne," Beth Pudlik, 5th grade, six years, "Scherzo Sonatina," and Jeff Hallstrom, 6th grade, four and one-half years, "Cantabile."

Also Joey Pribula, 8th grade, seven years, "Double Revolver," Anne Halvorson, 10th grade, seven years, "The Storm," Beth Pudlik, 6th grade, four years, "Jazzin' Around," and Elizabeth Odette, 10th grade, 12 years, "Classical Gas."

Gold cup recipients among Lake Wilson students include Kristi Christensen, duet and second cup for solo; Rebecca Delmore, solo; Jenni Gonsorowski, solo; Anne Halvorson, second cup for solo; Taya Hunt, duet and second cup for solo; Stacia Kalinowski, solo; Elizabeth Odette, duet; Beth Pudlik, hymn-playing and second cup for solo; Chris Pribula, second cup for solo; Mitch Pribula, solo, and Jessica Schmaltz, solo.

Receptions followed the recitals in the church hall.

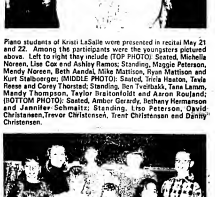

Piano students of Kristi LaSalle were presented in recital May 21 and 22. Among the participants were the youngsters pictured above. Left to right they include (TOP PHOTO): Seated, Michelle Noreen, Lisa Cox and Ashley Ramos; Standing, Maggie Peterson, Mendy Noreen, Beth Aandal, Mike Mattison, Ryan Mattison and Kurt Stalburger; (MIDDLE PHOTO): Seated, Tricia Heaton, Tevia Reese and Mandy Thompson; Standing, Jon Tvedtnuth, Tana Lamm, Mandy Thompson, Taylor Breitenfeldt and Aaron Rouland; (BOTTOM PHOTO): Seated, Amber Gerardy, Bethany Hermanson and Jennifer Schmaltz; Standing, Ulo Peterson, David Christensen, Trever Christensen, Trent Christensen and Denny Christensen.

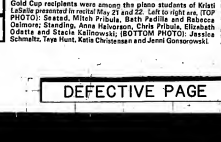

Gold Cup recipients were among the piano students of Kristi LaSalle presented in recital May 21 and 22. Left to right are, (TOP PHOTO): Seated, Mitch Pribula, Beth Pudlik and Rebecca Delmore; Standing, Anne Halvorson, Chris Pribula, Elizabeth Odette and Stacia Kalinowski; (BOTTOM PHOTO): Jessica Schmaltz, Taya Hunt, Katie Christensen and Jenni Gonsorowski.

CHARLES COLSON

RELUCTANT PROPHET

The Story of Today's Jonah

Proclaiming Hope in a Desperate Time

June 13 - 7:00 P.M.

at

Our Saviour's Lutheran Church

401 St. Paul Ave. South

Thief River Falls

A World Wide Pictures Presentation

PUT ON A BEAUTIFUL RAINCOAT THIS SUMMER.

Now is the time to make your home look beautiful. And nothing can protect and enhance your home like a beautiful coat of Pittsburgh® Paints. Available in a variety of exterior colors and finishes. They're easy to put on. They wear well. And they come with total-made-satisfaction from the Pittsburgh® Paints dealer.

Weatherforce® Exterior Latex House Paint - Flat

Semi-Transparent Oil Stain & Wood Preservative

16.49

17.99

FALLS DECORATORS

104 2nd Street East 681-3320 Thief River Falls

YOU WORK TOO HARD TO PAINT WITH ANYTHING LESS!™

DEFECTIVE PAGE

Plummer Community News

Effie Byer
465-4375

Ellen Craft Dies

Word has been received of the death of Ellen Craft, 84, Carl Craft's sister, who died in her sleep on May 8th. She was buried in Arizona.

Loretta Hesse attended an Aid Association for Lutherans Minnesota Federation board meeting held at Chanhassen on Friday and Saturday, May 12 and 13th.

Dina and Donna Molestead held an Open House following their son Dale's graduating Summa Cum Laude from the University of North Dakota in Grand Forks. Guests were present from Grand Forks, Cavalier, Dazey and Edna Molestead, Marion, Ione, Ann Marie Marion, Marlene and Ann Carol Cardinal of St. Paul, Vernon and Carole Konecheck, Neil Peterson, Grace and Calais, Roger, Arlys, Jerod and Paul Konecheck, Chris DuChaney, Jay Calite of Ashland, Wt. Sherman and Cheryl, Bob, Anna and Alexander Rosenkranz, Jessica Molestead.

Plummer Senior Citizens Art and Gardening Club met at the home of Ella Ness on Wednesday, May 10. Twelve members were present. Ella served a delicious lunch. Except into win the door prize.

Pearl Thompson accompanied Roy and Muriel Vaale to Big Lake last week to help her brother, Lloyd and his wife Alice celebrate their 50th anniversary.

Elizabeth Odette and Kristi LaSalle piano/organ duet, "Trumpet Voluntary," Chris Pribula, 10th grade, nine years, "Song Bluebird," Reya and Tana Lamm, duet, "The Music of the Night," Tecla Palumbo, 5th grade, seven months, "I Feel Summer," "Bang" and "Grease," Nicks Amundson, 5th grade, five years, "Dance on the Seaweed," Stacia Kalinowski, 4th grade, five years, "Minor Waltz," and Taylor Breitenfeldt and Sara Kalinowski, duet, "Pure and Simple."

Also Mitch Pribula, 4th grade, four years, "The Chase," Jacquelyn Keogh, 3rd grade, four years, "The Sandman Song," Rebecca Delmore, 3rd grade, two and one-half years, "Tycoon Dance," Corey Thomas, 1st grade, one and one-half years, "The Glass Slipper," Cheryl Schob and Beth Pudlik, duet, "A Whole New World," Sara Kalinowski, 2nd grade, one and one-half years, "Lullaby Waltz," Nicole Amundson, 1st grade, two and one-half years, "Lullaby for a Gently Bird."

Also Aaron Rouland, 1st grade, eight months, "Cool Doubloons," Heather Keogh, 1st grade, eight months, "Tap, Little Soldiers," Mandy Thompson, kindergarten, eight months, "Fuzzy Wuzzy Wiggle," Trevia Reese, kindergarten, eight months, "Gummy Bear Boogie," Taylor Breitenfeldt, 2nd grade, one and one-half years, "First Sonatina" and Tricia Heaton, 2nd grade, two years, "There's a Hippo in My Tree."

Also Carolyn Paulson, 3rd grade, two years, "Springboard," Heather and Jacqueline Keogh, duet, "Carousel Tune," Tana Lamm, 5th grade four years, "Prelude #1," Cheryl Schob, 5th grade, four years, "Scherzino," Reya Lamm, 7th grade, four years, "Nocturne," Beth Pudlik, 5th grade, six years, "Scherzo Sonatina," and Jeff Hallstrom, 6th grade, four and one-half years, "Cantabile."

Also Joey Pribula, 8th grade, seven years, "Double Revolver," Anne Halvorson, 10th grade, seven years, "The Storm," Beth Pudlik, 6th grade, four years, "Jazzin' Around," and Elizabeth Odette, 10th grade, 12 years, "Classical Gas."

Gold cup recipients among Lake Wilson students include Kristi Christensen, duet and second cup for solo; Rebecca Delmore, solo; Jenni Gonsorowski, solo; Anne Halvorson, second cup for solo; Taya Hunt, duet and second cup for solo; Stacia Kalinowski, solo; Elizabeth Odette, duet; Beth Pudlik, hymn-playing and second cup for solo; Chris Pribula, second cup for solo; Mitch Pribula, solo, and Jessica Schmaltz, solo.

Receptions followed the recitals in the church hall.

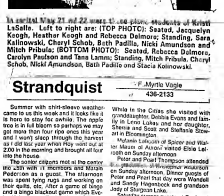

In recital May 21 and 22 were 11 piano students of Kristi LaSalle. Left to right are: (TOP PHOTO): Seated, Jacquelyn Keogh, Heather Keogh and Rebecca Delmore; Standing, Sara Kalinowski, Cheryl Schob, Beth Pudlik, Nicki Amundson and Mitch Pribula; (BOTTOM PHOTO): Seated, Rebecca Delmore, Carolyn Paulson and Tana Lamm; Standing, Mitch Pribula, Cheryl Schob, Nicki Amundson, Beth Pudlik and Stacia Kalinowski.

Strandquist

F. Myrtle Vogle
436-2133

Summer with short-sleeve weather came to us this week and it looks like it is here to stay for awhile. The apple tree is in full bloom so perhaps we may get more than four ripe ones this year and I really always remember the heavy set of that year when Roy went out at Ann's place and brought home a bushel.

While in the Cities she visited with grandchildren Debbie Evans and family in Eden Prairie, and the Bradley family, Steve and Scott and Stefanie Strandquist in Bloomington.

Mutsen celebrated their anniversary on Sunday, Memorial Day were Marshall and Sandy Hagen, Jack and grandson Jody of Sturgeon Lake.

Saturday supper guests at Paul and Myrtle Vogle's were Mr. and Mrs. Alice Cedarstrom and Mr. and Mrs. Ray Vogle.

Sunday School Awards

As part of the Sunday morning worship awards from the Sunday school

Sunday guests at the home of Ann and Dale Molestead were Dale's parents, Esther Weber. They attended a reception in Grand Forks for Brad and Jenine Weber and Jason Yuhzarera who had been married in Minneapolis, Minn. on Saturday.

Dorothy Mehrer and Veronica Bouchard on Saturday coffee guests of Ruth Wilkens.

Confirmation at St. Vincent's

A class of 18 young people were confirmed at St. Vincent de Paul's church in Plummer, Sunday, June 4th. Those confirmed were: Adam Chatting, Ole Olsen, Michael Anderson, Ryan Stewart, Seth Killian, Patty Gravelyn, Angela Magee, Rebecca Demaree, Kristina Jerry, Catherine Rostan, Jolene Fallon, Dena Delage, Dawn Fence, Mari Lynn Jaser, Carrie Vantes, Scott Waldal, Ryan Peterson and Mechanie Mattson. A reception with refreshments was served at the parish hall following.

Supper guests at the home of Byron and Darlene Rolfsen to honor daughter Catherine after confirmation were grandparents Ann and Ernie Carlson and Gladys Rostan; Marie and Carol Anderson, Ann Marie Marion, Ione Marion, Ann Carol Cardinal of St. Paul, Ione and Donna Molestead and boys, Rudy and Mike Vaale and family, Mike and Shirley Fallon, Catherine's godparents, John and Jean Peterson of Dazey and Dec DuChamp, Art and Avis Fritzke.

Lynn and Roger Oaklaar entertained Sunday, June 4th, in honor of their daughter Ashley's confirmation with her grandmother Wilhelmina Gallatz, Anna Nelson, Marlene Steve Haugen and boys; Bama Dahlela and fiancee Jill Todd; Tim and Nancy Bray, Philip Zimple and Grant Paquin.

Guests of Joyce Hulme following her daughter, Kristina's, confirmation were Lowell and Lorraine Rosenberg of Edina, Ann Marie Marion, Mary Beth, Eleanor and Jim Westlake.

Sunday guests following confirmation of Jolene Fallon and visiting at her parents, Bernard and Joyce Fallon were her sister Judy Fallon of Brainerd, Darlene Fallon of Thief River Falls, Donald and Betty Fallon and children of Crookston, Dorothy Fallon of Fosston, Bernard Dragseth of Grand Forks, Lawrence Dragseth and Chad Halvorson.

Hazelle and Gordy Greenwood entertained in honor of their daughter, Patricia's confirmation on Saturday evening with guests: grandparents Howard and Ruth Greenwood, Ann Carol Cardinal of St. Paul; Sharon Fall Thief Falls (recently married to Ann Greenwood's brother); and Sharon and Charmin, the godparents Jan Beaue and children of East Grand Forks; Joyce Hulme and Lowell and Lorraine Rosenberg of Thief River Falls; Bob and Ann Kolb Bauine of rural Thief River Falls; Byron Beaue and Rick Montgomery of Coon Rapids who was overnight guests of Laura Sabel coffee on Sunday.

Guests at the Luther home following Mark's confirmation were Al and Lorraine Sabel, Laura Sabel, Ann Marie Marion, Polly Trey and Rebecca Wetzel, Ann and Ambrose Gaudon, Barb and Donnie Culver.

Darry and Delyne Mattson honored son Scott Mattson following confirmation on Saturday. Guests were Vern and Dallas Falling, grandparents, Jim and Teresa Mattson and boys at Thief River Falls.

Ann Marie Vaale Maletz entertained in honor of their daughter, Mechanie's, confirmation on Saturday evening. Guests were her sponsor Sherrie Gaudon, Heather and Heidi, godparents Barbra Culkins and Jeff Jopp of Thief River Falls, Mechanie's parents Marlene and Mark Jopp and Dwila Maletz, Olivia, Megan and Jacob Maletz, Ann Carol Vaale, Karen and Wes Nelson of Grand Forks.

Fellowship gathered at the home of Keith and Karen Demaiste on Saturday night to honor their daughter Rebecca on after her confirmation.

Ann Marie Marion and Peterson were visitors at Bartell visited their children, Gene and Joy Bartell.

Dice and Kelly Fitzgerald visited the home of their daughter Janet and Charlie Hebert and girls, Brittany and Beryl Kessinger accompanied them.

Birthday for Rev.

Relos Hanson celebrated his birthday at a birthday party at his home. His daughter Carolyn Paulson and Tana Lamm, daughter, made arrangements with Joyce Hulme and Fern Whitney for serving a bountiful lunch with a lovely cake made by Karen Fossell. A large number of friends were there to help him celebrate. Earlier his neighbors on the street had gathered at his home to show their appreciation for the many things he does for them, such as plowing walks and either kind of things. Joining him there were Lorena Weatherby, Tom and Wilma Hustad, Ruth Wilkens, Wednesday Dallahan, Helen Hemsted and Charlotte Lanning.

Lorna Hallstrom came on Friday from her home at Rockford and was a houseguest of her daughter, Herb and Esther Weber. They attended a reception in Grand Forks for Brad and Jenine Weber and Jason Yuhzarera who had recently been married in Minneapolis, Minn.

Dorothy Mehrer and Veronica Bouchard on Saturday coffee guests of Ruth Wilkens.

Confirmation at St. Vincent's

A class of 18 young people were confirmed at St. Vincent de Paul's church in Plummer, Sunday, June 4th. Those confirmed were: Adam Chatting, Ole Olsen, Michael Anderson, Ryan Stewart, Seth Killian, Patty Gravelyn, Angela Magee, Rebecca Demaree, Kristina Jerry, Catherine Rostan, Jolene Fallon, Dena Delage, Dawn Fence, Mari Lynn Jaser, Carrie Vantes, Scott Waldal, Ryan Peterson and Mechanie Mattson. A reception with refreshments was served at the parish hall following.

Supper guests at the home of Byron and Darlene Rolfsen to honor daughter Catherine after confirmation were grandparents Ann and Ernie Carlson and Gladys Rostan; Marie and Carol Anderson, Ann Marie Marion, Ione Marion, Ann Carol Cardinal of St. Paul;

Sports Section

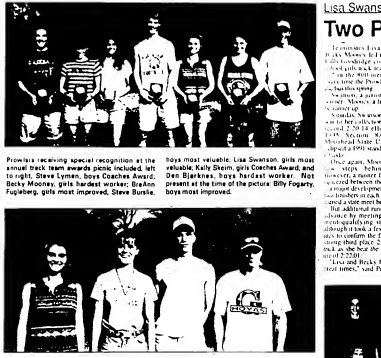

Prowlers receiving special recognition at the annual track team awards picnic included, left to right, Steve Lyman, boys Coaches Award; Becky Mooney, girls hardest worker; Brakon Fugleberg, girls most improved; Steve Burslie, boys most valuable; Lisa Swanson, girls most valuable; Kelly Skeim, girls Coaches Award; and Dan Bjarknes, boys hardest worker. Not present at the time of the picture: Billy Fogarty, boys most improved.

Lisa Swanson, Becky Mooney advance in Section 8AA...

Two Prowlers reach state meet

Freshmen Lisa Swanson and Becky Mooney led the Thief River Falls/Goodridge cooperative high school girls track team by finishing fifth in 800 meters run nearly ten time the Prowlers stepped off the finishing spring.

Swanson, a junior, would be the second Mooney a freshman, would second up.

Saturday, Swanson added another win to her collection with a school record 2:30.14 effort during the 1995 Section 8AA meet at Moorhead State University that dipped a 1994 standard set by Tom Olson.

Once again, Mooney was just a hair slight behind. Swanson however, a runner from Elk River moved between the two Prowlers at most development since the top four finishers in each individual race need a state meet berth.

All additional runners could still advance by meeting state tournament qualifying standards, and although it took a few anxious minutes to confirm the fact, Mooney's strong third place 2:21.64 did the trick. Swanson's the qualifying fig-ure 2:20.07.

"Lisa and Becky had absolutely great times," said Prowlers coach Tom Olson. "It was an excellent race. We were really excited with the results."

Swanson and Mooney will be the only Prowlers moving on to the 1995 Minnesota state high school track meet Friday and Saturday at the Metrodome in Minneapolis. Blaine The Prowlers best bet on the Section 8AA boys competition was Steve Burslie at the sprints. He turned in strong times, explained Olson, but still had to settle for a third in the 200 and a sixth in the 400.

"They were excellent times for Steve," said Olson. "Things just didn't work out."

Combination Class A and Class AA boys and girls state meet will begin with the prelims Friday – field events at 9:30 a.m. and running events at 10. Saturday finals get underway at 10:30 a.m. in the field events and 11:45 a.m. in the running events.

In Sectional 8AA team competition, the Alexandria boys finished with 112 points, Moorhead 88, Brainerd 77, Sauk Rapids 72, Detroit Lakes 66, St. Cloud Apollo 59, Little Falls 41, St. Cloud Apollo 40, Elk River 35, Bemidji 25, Fergus Falls 25, Thief River Falls/Goodridge 19, Rosemount 5.

Little was closer way in the girls competition of the meet, with Sauk Rapids, Moorhead and Sauk Rapids obtaining 80 points apiece followed by Elk River with 69, Brainerd 67, Moorhead 54 1/2, Bemidji 54, St. Cloud Apollo 52, Thief River Falls/Goodridge 44, Detroit Lakes 40 1/2, St. Cloud Tech 39, Little Falls 36, and Fergus Falls 31.

Prowler Places - Boys

200: 3 Steve Burslie :22.40
400: 6 Burslie :52.74
800: 4 Burslie 2 Alex Gomez 1:7.38
4x100 relay: 1 Rick Demarais Josh Clark Billy Fogarty Jason Overland :46.38
4x400 relay: 5 Kyle Nelson, Rick Demarais, Jason Overland, Steve Burslie 3:9.51
High jump: 5 Ryan Swanson 5-11
Prowler Places - Girls
800: 2 Jessica Gunder 2:30.14
1600: 2 Becky Mooney 2:21.64 3 Becky Mooney 5:21.64
1600: 5 Kate Roe 5:33.96
4x100 high hurdles: 7 Jenny Nelson :18.91
200 hurdles: 5 Jennifer Gallagher :45.14
4x200 relay: 6 Jenny Nelson Jennifer Gallagher Jessica Bugge Kathie Toomey 1:51.95
4x800 relay: 6 Rachel Mattson, Emily Mugnaio, Jessica Bugge, Lisa Swanson 10:12.44
4x800 relay: 3 Kate Roe, Emily Mugnaio, Becky Mooney, Lisa Swanson 10:0.4
Discus: 3 Kelly Skeim 102'5

Scoring 85 percent or better in all eight portions of the Lincoln High School Blue and Gold Club testing done during physical education classes earned Gold Club status for, front row left to right, Heather Torstveit, Becky McKenzie, Becky Mooney, Jerilyn Unruh, Becky Mattson; middle row left to right, Desiree Alberg, Adam Kuck, Adam Nordin, Andy Herbott, Paul Kopet, Sen Funseth, Alicia Jensen; back row left to right, Josh Clark Brian Unbehaun, Eric Rouland, Kyle Nelson, Kyle Anderson, Mike Morris, and Adam Swanson. Not pictured: Luke Davis, Bryan Cleven, Jackie Lappegaard, Curt Edwards, Jon Blomker, Chris Manning, Anthony Hendricks, and Seth Martell.

Announcement of captains for the 1996 high school track season was meda during the Prowlers awards picnic Thursday. The captains of the girls and boys teams will include, left to right, Lisa Swanson, Kemie Twomey, Dave Jones, and Jason Brelland.

Burslie, Swanson top track awards

Steve Burslie and Lisa Swanson were named the most valuable members of the 1995 Thief River Falls/Goodridge boys and girls cooperative high school track team, it was announced recently.

Other special recognition went to Dan Bjarknes and Becky Mooney, hardest workers; Billy Fogarty and BreAnn Fugleberg, most improved; Steve Lyman and Kelly Skeim, Coaches Award.

Selected 1996 co-captains were Dave Jones and Jason Brelland; Kamie Twomey and Swanson.

Boys earning athletic letters were seniors Nathan Anderson, John Davis, Mark Sjoblom, Aaron Gerwitz, Bjarknes, Brelland, Lyman; juniors Justin Brandsteen, Nick Bert, James Jorgenson, Kyle Miller, Jeremy Swanson, Ryan Swanson, Brelland, Fogarty and Jones; sophomores Jared Brandt, Jack Clark, Luke Davis, Rick Demarais, Paul Kopet, Billy Luhby, Kyle Nelson, and Chris Pribula; along with freshman Chad Skeim.

Girls who were presented with athletic letters were seniors Jessica Bugge and Skeim; Swanson and Twomey from the junior class; sophomores Alicia Bakken and Kim Ihle; freshmen Desirae Alberg, Lisa Dokes, Jennifer Gallagher, Shawna Johnson, Jenny Nelson; Fugleberg and Mooney; eighth graders Nicole Kopan and Laurel Roetcheti; seventh graders Rachel Mattson and Emily Mugnaio; along with student manager Laurie Lundeberg.

"We had an outstanding year," said Prowlers coach Tim Olson. "We set some school records that I thought would be standing for a long time. The kids did a great job. It was a fun year."

Bjorgaard leads Prowler hitters

Eric Bjorgaard led the Thief River Falls/Goodridge/Grygla/Gatzke baseball team with 8 home runs, 26 runs batted in and a .400 (22/54) batting average, according to final 1995 statistics supplied by Prowlers coach Dean Woodman.

Other Prowlers hitting .300 or better included Corey Jenkins at .346 (9/26), Chase Keefe .342 (25/73) and Josh Harris .314 (11/35).

Athletic letters were presented to seniors Nathan Anderson, Adam Heaney, Chris Vanyo, Mike Bauman, Jenkins, and Bjorgaard; juniors Nick Chlebo, Ryan Bendickson, Chris Elta, Aaron Ehrenstrom, Paul Gunsorowski, Craig Huol, Jason Derrick, Derrick McFarlane, Brad Schroeder, Rob Stock, Harris, and Keefe.

The Prowlers went 8-14 this spring under Woodman, in his first season at head coach.

"I think we made progress," said Woodman. "We started slow. We had trouble hitting and catching the ball, and our pitchers struggled. But our base came around, and we started playing pretty solid defense."

However, the pitching continued to lag. An inexperience staff finished all year trying to find the plus – giving opponents extra outs and additional scoring opportunities with a steady supply of walks.

"Our pitching was erratic," acknowledged Woodman. "But I think with a year of experience, they will be a lot better next year."

The Prowlers were 7-12 during the regular season. They knocked off Bemidji 7-6 in the first round of the North Sub-Section 8AA tournament before dropping out of the double-elimination portion of the playoffs with 15-6 and 8-5 losses at the hands of Fergus Falls and Detroit Lakes, respectively.

Brainerd sweeps 8AA playoff final

South Sub-Section 8AA champion Brainerd swept North Sub-Section 8AA winner Fergus Falls 9-1 and 4-2 Monday in the 2-out-of-3 game Section 8AA high school baseball championship series.

Brainerd advances to the Class AA state tournament June 13-17 at Metrodome Stadium in St. Paul, meeting the 7AA winner in opening round quarterfinal play.

It's Brainerd's sixth state tournament trip, following appearance in 1963, 1985, 1981, 1989, and 1994.

1995 Prowler Baseball Statistics –

	hits/at-bats	runs	rbi	2b	3b	hr	walks	ave
Nathan Anderson	10/48	7	4	3	0	0	8	.208
Ryan Bendickson	10/47	12	6	2	0	0	9	.213
Eric Bjorgaard	22/54	22	26	3	0	8	14	.407
Nick Chlebo	17/59	21	9	4	0	3	18	.288
Chris Elta	1/1	1	0	0	0	0	2	.000
Aaron Ehrenstrom	0/5	0	0	0	0	0	1	.000
Paul Gunsorowski	9/30	4	7	0	0	0	2	.231
Josh Harris	11/35	7	1	0	0	0	8	.314
Adam Heaney	5/49	7	9	1	0	2	10	.116
Craig Huol	2/11	5	1	0	0	0	3	.182
Corey Jenkins	9/26	12	2	0	0	0	3	.346
Chanc Keefe	25/73	17	15	3	0	3	3	.342
Ryan Larson	0/3	4	0	0	0	0	4	.000
Derrick McFarlane	5/33	6	6	0	0	0	1	.152
Ryan Poole	0/1	0	0	0	0	0	0	.000
Steve Rambeck	0/5	0	0	0	0	0	0	.000
Stefan Renchetti	0/1	0	0	0	0	0	0	.000
Rob Stock	5/28	3	2	0	0	0	3	.179
Chris Vanyo	19/67	18	11	5	0	0	9	.284
Greg Wik	0/1	0	0	0	0	0	0	.000
Totals	150/513	117	95	16	0	20	85	.253

Sophomores who scored 85 percent or better in 5 or 7 of the 8 events that make up the Lincoln High School Blue and Gold Club physical education class testing gained a spot on the Blue Club list. The group includes, from row left to right, Kate Ihle, Rebecca Kenner, Angela Little, Denae Wetherford; back row left to right, Jarohmia Ellis, Nathan Jordet, Rick Donarski, Jared Brandt, Chad Nordhagen, and Stefan Renchetti. Not pictured: Karl Anderson, Brian Greene, Rick Vaughn, Jay Tanner, Greg Wik, Kelly Clark, Wayne Rahn, and Jeremy Swanson.

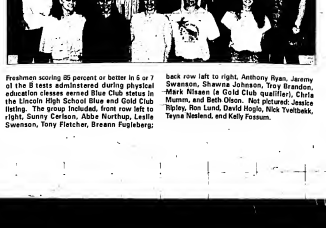

Freshmen scoring 85 percent or better in 5 or 7 of the 8 tests administered during physical education classes earned Blue Club status in the Lincoln High School Blue and Gold Club listing. The group included, front row left to right, Sunny Carlson, Abbe Northrup, Leslie Swenson, Tony Fletcher, Breann Fugleberg; back row left to right, Anthony Ryan, Jeremy Swanson, Shawna Johnson, Troy Brandsen, Mark Nilssen (a Gold Club qualifier), Chris Mumm, and Beth Olson. Not pictured: Jessie Ripley, Ron Lund, David Hoglo, Nick Tveitbekk, Tayna Naeland, and Kelly Fossum.

Legion tournament set

Round robin play within two four team divisions will be the format used in the fifth annual Thief River Falls American Legion Invitational baseball tournament, scheduled to be played Friday, Saturday and Sunday at Lee Wilson Field.

Thief River Falls, Cambridge, International Falls, and Roseau will form the Class AA division, while East Grand Forks, Greenbush, Middle River, Park Rapids, and Crookston will compete the Class A division.

The tournament marks the 1995 season debut for Thief River Falls and its Post 317 coach Terry Worth.

Tournament Schedule

■ Friday, June 9: 5:30 p.m. East Grand Forks vs. Crookston; 8 p.m. Thief River Falls vs. Roseau.

■ Saturday, June 10: 9 a.m. Greenbush vs. Middle River; 11:30 a.m. Roseau vs. International Falls; 1:30 p.m. Crookston vs. Park Rapids; 3:30 p.m. Cambridge vs. International Falls; 5 p.m. East Grand Forks vs. Greenbush; 7 p.m. Thief River Falls vs. Cambridge.

■ Sunday, June 11: 9:30 a.m. East Grand Forks vs. Middle River; 11:30 a.m. Roseau vs. Cambridge; 1 p.m. Park Rapids vs. Crookston; 1:15 p.m. Thief River Falls vs. International Falls.

Triathlon scheduled Saturday

Thief River Falls Pepsi Triathlon will be held Saturday beginning at 8:30 a.m. at Franklin Middle School.

The 11th annual event, which can be completed individually or by using 2-or-3-member teams, features a 500-yard swim, 12-mile bike and 3-mile run.

Kids triathlon, covering a 50-yard swim, 2-4-mile bike and 1-2-mile run, will start at 11 a.m.

Prizes will be given to the top finishers in a variety of age groups.

Entry fee for the regular triathlon is $20 for Triathlon Federal USA members, with a special one-day Tri-Fed membership available for $10.

There is a $30 entry fee for the team triathlon and an $8 entry fee for the kids triathlon. Proceeds go to the benefit the Thief River Falls Swim Club.

For entry information contact Jim Langland at 681-4747 or 681-7332.

- Sports Briefs -

Summer eligibility rules

An brochure designed to assist student-athletes in determining their eligibility for participation in Minnesota State High School League activities while participating in summer sports programs is available at the School District 564 activities office.

The brochure, designed and published by the MSHSL, covers rules and regulations concerning competitions, all-star teams, awards and non-school competition and training during summer vacation.

Students/athletes who will be involved in various summer sports programs are advised to review the information to avoid problems in maintaining MSHSL eligibility.

Stephen Sizzler set for Saturday, July 8

Both a 5-mile run and a 1-mile fun run will be featured in the 16th annual Stephen Sizzler Saturday, July 8.

The event starts at 9 a.m. at the Stephen Railroad Park. Entry fees, if received before July 1, are $5 for the 5-mile race and $3 for the 1.3-mile fun run. Registration fees will be $6 and $4 after that date.

Entry blanks and additional race information can be obtained by sending a self-addressed, stamped envelope to Stephen Sizzler, Al Anton, Box 333, Stephen, MN 56757.

Jesse Lunak, a sophomore at Red Lake Falls, landed this good-sized northern while fishing the Red Lake River in Thief River Falls recently. (Submitted photo).

Take-A-Kid Fishing Weekend observed

Adults who take a youngster fishing in Minnesota will be able to fish for free themselves June 10-11.

That's Take-A-Kid Fishing Weekend, a time set aside to encourage adults to spend some time with youngsters and introduce them to the sport of angling.

To encourage that, the fishing license requirement is waived during the weekend for any resident adult who takes a youngster under age 16 fishing.

Women's Softball

Division I

Red Wagon Bulgarians	W	L
BBT	4	1
Baker's Acme	3	1
Father Lee Office Legion	2	2
Tyler Hot	1	3
Division II		
Cardgers	4	0
Mountaineers	3	1
Tyler Hot	2	2
The Western Inn	1	3

Wednesday, June 7
7 p.m. Mountaineers vs. Tyler Hot; 8:30 p.m. Red Wagon Bulgarians vs. Cardgers.
Thursday, June 8
7 p.m. Baker's Acme vs. Tyler Hot; 8:30 p.m. Baker's Acme vs. Mountaineers.
Friday, June 9
7 p.m. Red Wagon Bulgarians vs. Tyler Hot; 8:30 p.m. Cardgers vs. Mountaineers.
Saturday, June 10
7 p.m. Tyler Hot vs. Cardgers; 8:30 p.m. Red Wagon Bulgarians vs. Mountaineers.
Sunday, June 11
7 p.m. Tyler Hot vs. Mountaineers; 8:30 p.m. Red Wagon Bulgarians vs. Cardgers.

Sell it with a Times Ad. Call 681-4474

DANCE
Saturday, June 10th • 8:30 -12:30 P.M.
"COUNTRY CARGO"
BAR BINGO
Thurs. & Fri. 5-6:30 P.M. • Sat. 3-4:30 P.M.
Members & Guests Welcome
EAGLES CLUB
THIEF RIVER FALLS

OUR ADVERTISERS SAVE YOU MONEY!

V. F. W. CLUB
Post #2793 Thief River Falls, MN
681-1211

JUNE CALENDAR OF EVENTS

MON.	TUES.	WED.	THURS.	FRI.	SAT.
JUNE 5 BAR BINGO 5-8:30	JUNE 6 BAR BINGO 5-8:30 REGULAR BINGO 7:00	JUNE 7 BAR BINGO 5-8:30	JUNE 8 BAR BINGO 5-8:30	JUNE 9	JUNE 10 BAR BINGO 5-8:30 FELLOWSHIP MEMBERS 5-7 A.M.
JUNE 12 BAR BINGO 5-8:30 POST BALL WRITING 8:00	JUNE 13 BAR BINGO 5-8:30 REGULAR BINGO 7:00	JUNE 14 BAR BINGO 5-8:30 Dad of VFW Contest at Challenger	JUNE 15 BAR BINGO 5-8:30 "COUNTRY CARGO"	JUNE 16 BAR BINGO 5-8:30	JUNE 17 BAR BINGO 5-8:30

MONDAY-FRIDAY 1 P.M. - 1 A.M. SATURDAY 11 A.M.-1 A.M.

VALUE FOR THE DOLLAR!
1995 FORD ASPIRE 4 DR.
Automatic, Power Steering, Rear Defrost, AM/FM Stereo Air Cond., Dual Air Bags
Retail $11,565
$11,250.00
Tunberg's Discount $315
or $196.54 per month
*$2,000 Down Payment Plus Tax, License – 60 Months 12% O.A.C.
★★★★ SPECIALS OF THE WEEK ★★★★
1998 CHEVROLET BERETTA 2-Door, V-6, Auto, AM/FM Stereo $1,995.00
1985 FORD THUNDERBIRD 2-Door, V-8, Auto, AM/FM Stereo $2,995.00
1982 CHEVROLET CAPRICE 4-Door, V-8, Auto, Air, Cruise, Tilt, Local Trade $1,795.00
1981 CHEVROLET CHEVETTE 4-Door, Auto., Air, 65,000 Miles $995.00
GREAT SELECTIONS OF CLEAN, LOW MILE, LATE MODELS!
1994 FORD TAURUS GL
1994 LINCOLN CONTINENTAL SIG.
1994 FORD TEMPO GL
1993 FORD PROBE
1993 FORD TAURUS GL
1991 MERCURY SABLE GS
1991 FORD THUNDERBIRD
1991 FORD PROBE LX
1991 CHEV. CORSICA 4-DR.
1990 PONTIAC GRAND AM 2-DR.
1990 CHEV. CAPRICE 4-DR.
1990 FORD THUNDERBIRD
1991 CHEVROLET CHEVETTE
1990 FLYM. GRAND VOYAGER SE
1993 FORD EXPLORER 4X4
1992 FORD F-150 SC 4X4
1991 DODGE DAKOTA 4X2
1991 FORD F-150 4X4
1991 FORD EXPLORER 4X4
1989 FORD BRONCO II 4X4
1988 JEEP CHEROKEE
WE WANT TO EARN YOUR BUSINESS! GIVE US A CALL TODAY!
Tunberg Motor Co.
681-2660 or 1-800-295-FORD
Est. Mid. Mon.-Fri. 7:30 A.M.-5:30 P.M. Sat. 8:00 A.M.-2:00 P.M.
Hwy. 1 & 59 West Thief River Falls, MN
VISA DISCOVER CARRY NO LIST JOY TUNBERG

The Reduction is Great and the Savings are HOT at Westside Motors Summer Meltdown!
'94 Chrysler Lease Cars Now On Our Lot!
1994 DODGE SHADOW
Auto, Air, Tilt, Cruise, RWD, AM/FM Stereo, Air Bag and Much Much More!
Was $10,495
Now $9,395 OR
$194.50*
1994 Dodge Intrepid ES, Maroon
1994 Dodge Intrepid, Teal
1994 Chrysler LHS, Black Cherry
1994 Caravan SE, Blue
1994 Dodge Grand Caravan SE, White
1994 Grand Caravan SE, Green, Captains Chair
3 – 1994 Chrysler New Yorkers, Driftwood, Blue, Green
1994 Grand Cherokee Laredo, White, 4-Wheel Drive, 4-Door
1994 Chrysler Lebaron, White
'92 Ford Tempo GL 2-Dr. F/L, PW, A/C, Auto., Low Miles Was $4,495 Now 7,850 OR $159.06*
'88 Ford Mustang Conv. F/L, PW, A/C, Auto., Low Miles Was $7,995 Now 7,450 OR $199.01*
'90 Dodge Shadow ES 5-Speed, F/L, PW, A/C, Auto, Sunroof, Low Miles Was $7,995 Now 7,450 OR $199.01*
'93 Ford Escort Wagon LX F/W, F/L, A/C, AM/FM Cass., Auto. Was $6,495 Now 9,623 OR $204.22*
'92 Pontiac Bonneville F/W, F/L, A/C, TilT, CruisC, Auto. Was 11,995 Now 11,495 OR $242.67*
'92 Olds Cutlass Supreme 4 Door, F/L, A/C, Auto, PS, F/W, Cruise Wheels, Rims, Low Miles Was 12,495 Now 11,495 OR $242.67*
*60 mo. 10.15 Apr. 1,000 Down in Trade Comp plus Tax & Lic. O.A.C. *42 mo. 10.50 Apr. 1,000 Down in Trade Comp plus Tax & Lic. O.A.C.
JUST ARRIVED!
'92 Olds Cutlass Supreme 4 Door, F/L, A/C, Auto, PS, F/W, Cruise Wheels, Rims, Low Miles
Looking For A Car... New or Used Call The
ACTION LINE
1-800-864-3839
WESTSIDE MOTORS
Dodge Plymouth CHRYSLER Dodge Trucks OF T.R.F., INC.
Jeep Eagle Service, Sales and Leasing – Probably Down In Price!!
Open Mon. Thru Fri. 7:30 - 6:00 Sat. 8:00 - Noon
Highways 59 & 1 West 218-681-4303 Thief River Falls

Men's Softball

Division I

| | | |

Pennington county warrants published a second time

Pennington county sheriff's department has issued a number of warrants which were not published.

This is the second time that we have published these warrants. Above one third of the listings on the list have warrants issued without a name or address or with a third of the warrants.

The following list includes the name of the individual, date of birth, the charge, amount and date issued.

Brian J. Abrahem, 21, forgery, 6/2/95, Jeremy L. Marshall, 22, dishonored checks, 2/9/94, Paul E. Anschuetz, 30, DWI, 11/16/94, Brian J. Anderson, 34, commitment dishonored checks, 10/15/94, Steven D. Anderson, 32, dishonored checks, 2/7/95, Corey L. Armstrong, 22, dishonored checks, 4/12/95, Jason L. Arthun, 27, dishonored checks, 2/7/95, Jason A. Bailey, 25, dishonored checks, 12/28/94, Jeffrey D. Band, 25, failure to appear on checks, 10/19/93, Joseph J. Barnett, 32, commitment on DWI and failure to appear, 1/6/92, Denise D. Berry, 24, failure to pay on aiding theft, 1/2/94, Edward G. Benson, 19, warrant on failure to appear on aggravated DWI, 11/21/94, Norman H. Brendel, 24, felony issuance of worthless checks, 7/26/93, Kara J. Berger, 20, commitment on failure to complete community service and commitments on theft, 2/17/95, 3/13/95, Tamara J. Bergeron, 25, dishonored checks, 1/24/95, Jared L. Bergman, 32, commitment on dishonored checks, 10/11/94, Harvey L. Birch, 21, dishonored checks, 4/10/95, Michelle L. Blankartz, 23, worthless checks, 3/22/94, Richard Blunck, 35, failure to appear on dishonored checks, 10/19/93, failure to appear, 11/28/94, and failure to appear on dishonored checks, 6/14/95, Louis M. Bodmer, 32, failure to appear on open bonds, 8/12/93, Randy K. Boe, 34, commitment on non-sufficient funds, 12/06/94, Debra J. Bohnsack, 41, failure to appear on dishonored checks, 10/25/94, dishonored checks, 1/24/95, and dishonored checks, 3/20/95, Heather K. Borgen, 20, commitment on dishonored checks 3/31/94, and dishonored checks, 1/3/95, Shem D. Bouchta, 31, dishonored checks, 4/18/95, Bradley A. Boulduc, 27, gross misd. dishonored checks, 1/11/95, Thongdam Boutlavong, 57, worthless checks, 5/6/93, Donna J. Bowman, 36, dishonored checks, 11/8/94, James R. Brandon, 20, aggravated forgery and misd. theft, 4/17/94, and aiding after suspension, 4/25/94, Jeremy L. Brown, 19, theft under $300, 2/6/95, commitment for careless driving 4/7/95, and commitment, 4/7/95, Paulo M. Bonin, 38, commitment for dishonored checks, 8/20/94, Edmond D. Brown, 26, third degree burglary, 10/04/91, Landon S. Brown, 23, worthless checks, 5/6/93, Lorrie R. Burrow, 39, dishonored checks, 11/8/94, and dishonored checks, 1/24/95, Dennis G. Bublitz, 32, commitment, sgt. DWI, 6/20/94, Evelyn N. Camp, 38, dishonored checks, 6/16/94.

John R. Carlson, 28, worthless checks, 11/10/93, Steven R. Carlson, 18, order for apprehension, 6/16/94, Jason L. Carter, 21, disorderly conduct, 12/14/93, Stacy L. Cartier, 19, failure to appear on a summons, 1/7/93, and failure to appear, 2/25/93, Cynthia A. Cervantes, 26, gross misd. worthless checks, 3/27/93, Kenneth R. Chapin, 34, gross misd. worthless checks, 2/28/95, Dale Chase, 39, DWI non refusal, 10/13/94, Lonny R. Colden, 32, DWI, 2/28/94, and DWI, 9/19/94, Kristi N. Collins, 22, dishonored checks, 11/09/93, Dale W. Comstock, 42, terroristic threats, 4/04/95, and stay of execution for terroristic threats, 5/23/95, Joseph E. Connors, 31, PTA for dishonored checks, 10/26/94, and 6/9/94, 36, 4/7/95, Cory D. Brown, 10/94, Marcus M. Cox, 25, worthless checks 8/20/94, Mona D. Cox, 22, checks, 9/27/94, Heather L. Cram, 23, PTA checks, 3/27/95, Debra J. Crow, 38, worthless checks, 2/10/94, Stephen C. Curtis, 25, dishonored checks, 6/21/94, Shane C. Dahlstrom, 19, dishonored checks, two counts, 4/14/95 and 5/16/95, Jeffrey L. Dahm, 24, worthless checks, 8/10/93, Curt J. Dale, 21, dishonored checks, 12/22/94, Billy M. Danford, 27, dishonored checks, 4/20/94, Chad A. Daniels, 32, dishonored checks, 2/8/94, 10/06/94, 10/11/94, 10/18/94, 2/6/95, 2/10/95, 2/13/95, 2/16/95, 2/23/95, Kathleen R. DeFoe, 37, DWI, 9/30/94, William G. Delgarito, 49, disorderly conduct PTA, 1/30/94, Alana J. Dodge, 40, theft of services, 5/16/95, Mac S. Drink, 20, dishonored checks, 5/23/95, Devin L. Edenscuter, 24, dishonored checks, 3 warrants, 12/27/94, 1/24/95, 3/20/95, Maral T. Eisen, 20, fifth degree assault, 3/7/94, James D. Emerson, 29, FTA, gross misd. theft, theft of cable TV, 12/30/94, 1/11/95, and 3/13/95, Michael D. Erickson, 20, felony, 1/7/91, Richard E. Erickson, 35, contempt of court, 8/2/95, William C. Everson, 39, FTA fifth degree assault, and wrongfully obtaining assistance, 6/16/93, and 10/4/91, Michael J. Engbrecht, 27, contempt, failure to appear, 6/2/94, attempted theft order vacating sentence, 10/10/94, and 10/10/94.

Wayne J. Erickson, 51, dishonored checks, 10/12/93, Jerry W. Fjerstad, 31, dishonored checks, 9/27/95, Mark W. Fox, 24, contempt, order vacating, 2/16/94, Christopher J. Fullerton, 20, theft over $2,500, 4/29/95, John C. Gillespie, 23, dishonored checks, 12/28/94, Dale R. Gonzales, 34, dishonored checks, 5/24/95, Joe W. Gacey, 22, dishonored checks, 1/24/95, Michael V. Graff, 25, 1/24/95, Debra J. Grayson, 29, FTA checks, 2/22/95, Michael S. Griffin, 31, dishonored checks, 11/10/93, Peter T. Gudmundson, 35, FTA checks, 2/7/95, Leonor M. Guerrero, 42, FTA worthless checks, 8/14/95, Lonny J. Grill, 25, worthless checks, 3/13/95, Jeffrey A. Gustafson, 29, worthless checks, 3/6/95, Todd A. Hagen, 29, dishonored checks, 11/10/93, Elizabeth D. Hampton, 24, theft, felony wrongfully obtaining assistance, 2/8/95, and 6/30/95, Debbie L. Haugen, 37, dishonored checks, 12/5/95, Michelle K. Haugen, 32, contempt, 11/6/92, Jeffery G. Hasdal, 36, dishonored checks, 11/10/93, John P. Haugarth, 55, dishonored checks arrangement, 11/21/93, Donald A. Heaney, 78, assault, 10/18/94, Cassel R. Henderson, 37, fifth degree assault, 10/14/91, David A. Hendrickson, 40, DAR, 11/21/94, Stephen M. Herter, 47, worthless checks, 8/14/93, Bridget M. Hernandez, 19, dishonored checks, 4/25/95, Randall J. Hince, 30, DWI commitment, 7/17/92, Troy M. Hinton, 23, theft by check, 12/19/94, Melody D. Hollingsworth, 35, commitment PTA/aiding driving, 1/6/92, Jason Hoffman, 20, dishonored checks, Jeffery L. Holter, 25, dishonored checks, 11/10/93, Brad Holweger, 23, commitment possession of stolen property, 7/19/94, Rick E. Hopper, 27, furnishing alcohol to minor PTA, 10/28/91, Mark L. Huffman, 23, failure to keep in touch with probation, 2/14/94, William R. Hughes, 21, failure to comply, driving after revocation, tampering with a motor vehicle and consumption, 3/29/95, 4/24/95, Dualton S. Jenner, 23, commitment, no insurance, 11/3/93.

Joshua J. Jenness, 20, PTA commitment, 6/28/94, and shoplifting FTA, 6/28/94, Michael P. Johns, 26, theft from MV 11/21/94, Bonita A. Johnson, 27, dishonored checks, 6/14/95, Shad A. Johnson, 25, worthless checks, 3/20/95, Juan A. Johnson, 23, dishonored checks, 3/17/93, Stacy L. Johnson, 26, PTA checks, 3/21/93, Randall D. Jones, 25, FTA on possession of a small amount of marijuana, 1/3/94, Steven J. Jones, 32, failure to report to probation, order vacating stay, commitment on Agg DWI, 6/10/93, 6/21/93, 6/4/94, Vickie M. Jones, 26, commitment theft, 10/6/94, Jason T. Kaenia, 20, commitment speeding and no DL, 2/2/95, Mary J. Kanost, 23, FTA dishonored checks, 6/14/95, Erik J. Kaplan, 20, dishonored checks, 5/6/95, Bernard L. Keith, 42, FTA unpaid fine DWI, FTA unpaid fine, 10/18/94, Robert T. Kettleland, 23, failure to pay, 11/7/92, Michael E. Kluge, 27, FTA checks, 3/27/95, Gary L. Kilcoyne, 23, FTA theft, and FTA worthless checks, 6/23/92, 6/14/93, dishonored checks, 11/8/94, and dishonored checks, 2/12/94, Marvin E. Kingrud, 50, FTA, 9/30/93, Michael J. Knaebe, 25, commitment, and failure to appear DWI check, 8/4/93, and 12/7/93, Randy W. Kouzmanoff, 31, public nuisance, FTA check, failure to pay fine on public large and disorderly conduct, 6/9/93, 6/16/93, 7/21/93, 7/30/93, 8/17/94, 6/14/94, Donald J. Kowalski, 32, Gary M. Kosmo, 33, FTA, 3/1/93, Scott A. Kuntz, 21, commitment for dishonored checks, 11/16/94, Jon A. Kvernes, 34, worthless checks, 11/10/93, Phillis L. LaCroix, 47, dishonored checks and FTA checks, 1/23/95, 3/27/95, Jeffrey L. Larson, 24, theft by check, 3/16/94, Eric L. Larson, 26, worthless checks, 12/1/95.

Charles G. Larson, 45, contempt of court, 6/28/95, Dennis L. Larson, 55, FTA, 7/7/93, Edward J. Larson, 28, commitment, 12/09/93, Tracy L. Lee, 26, dishonored checks, 12/21/95, Jeffrey L. Lemmenes, 23, worthless checks, 2/8/94, 9/27/94, 11/5/94, Craig A. Stimeger, 25, FTA dishonored checks, 6/14/95, Lyle B. Shanker, 25, FTA checks, 3/13/95, Chris D. Smith, 33, FTA, 8/17/92, Daniel J. Smith, 19, FTA checks, 3/27/95, David W. Smith, 20, dishonored checks, dishonored checks, 1/25/95, 3/20/95, Gary J. Smith, 19, FTA consumption under age, 12/2/94, Myron L. Smith, 63, checks, five times, 8/29/94, 10/28/94, 12/29/94, 5/9/95, 5/9/95, Heather L. Sorensen, 22, worthless checks, 5/6/93, Jason A. Spencer, 19, leaving the scene of a accident, 11/16/94, Hal T. Sonder, 17, commitment for DWI, 5/25/94; Richard M. Leber, 37, dishonored checks, 2/8/95, Pat M. Martinson, 32, dishonored checks, 11/10/93, Brian D. Mayhew, 40, failure to pay, order vacating stay, 4/20/94, and 6/8/94, Thomas A. Melendez, 25, commitment DWI, 11/29/94, Miguel A. Mendez, 20, contempt, non-payment, 11/16/94, Shane M. Mendez, 23, commitment, 11/29/94, Steven M. Meyer, 40, dishonored checks, 3/13/95, Jason L. Miller, 18, FTA, 4/27/92, Monica M. Miller, 26, FTA dishonored checks, 6/14/95, Richard W. Miller, 41, worthless checks, 8/14/93, Lorrie D. Moeller, 37, dishonored checks, 11/3/94, Robert W. Mitchell, 47, FTA, 9/27/95, William H. Mitchell, 26, commitment for furnishing, and gross misd. theft, 2/28/95, Julie I. Montgomery, 38, worthless checks, 9/8/93, Pam L. Moore, 18, order for apprehension, 6/16/94, Lance L. Morrison, 19, order of apprehension, 9/14/94, Lance L. Morrison, 19, worthless checks, 6/29/92, Jeff Mortas, 32, worthless checks, 11/4/93, Robert J. Murray, 20, theft, 1/23/94, Roy E. Nawak, 26, leaving scene and FTA, 10/30/93, 12/7/87, Terence L. Neidecut, 47, driving after revocation, 11/8/94, Holly R. Nelson, 25, commitment, no insurance, and dishonored checks, 3/24/95, and 4/26/95, Gary M. Nelson, 45, worthless checks, 5/27/94, Scott L. Nelson, 31, commitment dishonored checks, 2/3/95, Rolland L. Nommer, 64, commitment failure to pay on DWI, 3/16/95.

Cynthia L. Nomeland, 33, commitment criminal damage, 8/29/94, Jeff A. Oakgrove, 28, FTA, 10/10/94, Aaron K. Oberg, 21, third degree burglary, order vacating stay, commitment, 7/29/94, 10/10/94, 10/27/94; Valter D. Oliveira, 25, FTA twice, fifth degree assault, and criminal damage to property, 10/10/94, 10/27/94, Jeffrey D. Olson, 34, third degree burglary, 10/19/94; Floyd E. Olson Jr., 42, worthless checks, 6/7/93; Gots G. Olson, 26, worthless checks, 8/30/94; Richard W. Olson, 19, FTA worthless checks, 11/5/91; Anna M. Ortelus, 38, No DL, FTA, 12/06/94; Leslie W. Oseland, 26, commitment gross DWI, failure to enroll, 6/15/94, and 8/15/94; Daniel E. Parker, 47, commitment theft, 7/26/93; Bradley A. Paulson, 38, FTA, 4/6/91; Brian A. Peterman, 27, FTA, 7/21/93; Billy J. Perez, 25, commitment DWI, FTA, 11/16/92, 12/1/92; Jamie D. Peterson, 28, FTA bad checks, 9/8/94; Sue A. Pickering, 45, checks, 6/14/93; Randal J. Polanski, 34, dishonored checks, 6/28/94; Robbin N. Pool, 29, FTA, 7/21/92; Tony J. Pratt, 22, FTA for failure to appear, 2/3/94; Jeffrey L. Pulfrey, 34, 10/14/92; John P. Rabiteck, 36, commitment DWI, and AGG DWI, 7/8/94, and 10/11/94; Stephen J. Reynald, 34, FTA DWI, 5/12/92; Michael B. Renfrow, 29, FTA arrangement, 10/6/94, Michelle V. Reynolds, 34, dishonored checks, twice, 2/15/94, 6/29/94; Michelle M. Ridlon, 24, dishonored checks, 3/27/94; Michelle J. Rinki, 24, worthless checks, 1/31/95; Robert P. Robinson, 39, commitment dishonored checks, 6/7/94; Scott D. Rudolf, 30, commitment FTA, 5/10/95; Diana G. Rodriguez, 34, FTA dishonored checks, 6/28/94, and 8/24/94; Anthony J. Ruzzamo, 33, dishonored checks, 1/10/94; and David M. Samuelson, 21, consumption by minor, 8/31/93.

Brenda M. Sargent, 32, commitment for aiding, 10/4/94; Leslie A. Sayers, 50, commitment, 12/21/93; Bonnie K. Schaefer, 44, order vacating stay, and domestic abuse, 10/19/93, and 3/18/94; Tonia L. Schall, 26, FTA, 9/30/93; Tracy R. Schlecht, 23, dishonored checks, 1/25/95; Jeffrey L. Schlueter, 26, worthless checks, 6/14/93, 10/15/93, and 5/19/95; Tim M. Schmidt, 29, commitment, 10/14/92; Laurie A. Schwien, 35, worthless checks, 6/0/93; Darrell L. Schulz, 38, commitment for theft, 6/21/94; Donald J. Schwabhauer, 23, commitment, 9/21/93; Darrell L. Scofield, 27, probation violation, stay of imposition, 7/31/92, and 8/5/92; Jason L. Schlomer, 23, FTA, and for arraignment, 5/10/94; Amy L. Seward, 39, FTA consumption, 5/17/94; Troy M. Shanker, 24, FTA for insurance, 2/8/94; Thomas L. Shook, 29, dishonored checks, 2/8/95; Jeffrey L. Shoop, 28, FTA checks, 3/27/95; Sherri M. Shoop, 29, FTA checks, 3/27/95; Sherri M. Shoop, 29, FTA checks, 3/27/95; Shawn D. Shoop, 29, FTA worthless checks, 8/10/92; Dawn K. Sharer, 28, FTA dishonored checks, FTA on checks, dishonored checks, 9/27/94, 9/27/94, 11/5/94, Craig A. Stimeger, 25, FTA dishonored checks, 6/14/95; Lyle B. Shanker, 25, FTA checks, 3/13/95; Chris D. Smith, 33, FTA, 8/17/92; Daniel J. Smith, 19, FTA checks, 3/27/95; David W. Smith, 20, dishonored checks, dishonored checks, 1/25/95, 3/20/95; Gary J. Smith, 19, FTA consumption under age, 12/2/94; Myron L. Smith, 63, checks, five times, 8/29/94, 10/28/94, 12/29/94, 5/9/95, 5/9/95; Heather L. Sorensen, 22, worthless checks, 5/6/93; Jason A. Spencer, 19, leaving the scene of a accident, 11/16/94; Hal T. Sonder, 17, commitment for DWI, 5/25/94; Richard M. Leber, 37, dishonored checks, 2/8/95; Pat M. Martinson, 32, dishonored checks, 11/10/93; Brian D. Mayhew, 40, failure to pay, order vacating stay, 4/20/94, and 6/8/94; Thomas A. Melendez, 25, commitment DWI, 11/29/94; Miguel A. Mendez, 20, contempt, non-payment, 11/16/94; Shane M. Mendez, 23, commitment, 11/29/94; Steven M. Meyer, 40, dishonored checks, 3/13/95; Jason L. Miller, 18, FTA, 4/27/92; Monica M. Miller, 26, FTA dishonored checks, 6/14/95; Richard W. Miller, 41, worthless checks, 8/14/93; Lorrie D. Moeller, 37, dishonored checks, 11/3/94; Robert W. Mitchell, 47, FTA, 9/27/95; William H. Mitchell, 26, commitment for furnishing, and gross misd. theft, 2/28/95; Julie I. Montgomery, 38, worthless checks, 9/8/93; Pam L. Moore, 18, order for apprehension, 6/16/94; Lance L. Morrison, 19, order of apprehension, 9/14/94; Lance L. Morrison, 19, worthless checks, 6/29/92; Jeff Mortas, 32, worthless checks, 11/4/93; Robert J. Murray, 20, theft, 1/23/94; Roy E. Nawak, 26, leaving scene and FTA, 10/30/93, 12/7/87; Terence L. Neidecut, 47, driving after revocation, 11/8/94; Holly R. Nelson, 25, commitment, no insurance, and dishonored checks, 3/24/95, and 4/26/95; Gary M. Nelson, 45, worthless checks, 5/27/94; Scott L. Nelson, 31, commitment dishonored checks, 2/3/95; Rolland L. Nommer, 64, commitment failure to pay on DWI, 3/16/95.

Cynthia L. Nomeland, 33, commitment criminal damage, 8/29/94; Jeff A. Oakgrove, 28, FTA, 10/10/94; Aaron K. Oberg, 21, third degree burglary, order vacating stay, commitment, 7/29/94, 10/10/94, 10/27/94; Valter D. Oliveira, 25, FTA twice, fifth degree assault, and criminal damage to property, 10/10/94, 10/27/94;

Princess Kay knows dairy from hooves to horns

Julie Sauber of Lakeville works on the farm, studies dairy science in college, and is a champion dairy cattle judge

Julie Sauber, 41st Princess Kay of the Milky Way, is a senior at the University of Wisconsin in River Falls. She will be in Thief River Falls Monday and Tuesday, June 12 and 13, to participate in the coronation ceremonies for the Region I Dairy Princess.

by Marvin Landin
Times Editor

I can the time Julie Sauber was a little girl visiting her grandma's house, she dreamed of becoming Princess Kay of the Milky Way. Now she holds that title and finds the experience to be everything she thought it might be and more.

The 41st child of John E. (Johnny) and JoAnn Sauber of Lakeville, 22-year old Julie will be in Thief River Falls on Tuesday, June 13, for coronation of the Region I Dairy Princess during Northwest Dairy Day. She considers it to be one of the highlights of her reign to attend the 11 regional princess contests in June where her successor will be one of those crowned.

Her dreams of the Princess Kay title were inspired by two people hanging in her grandma's house. One was her grandmother, who was Dakota County Dairy Princess. The other was of her grandma's sister, Judy Mertsat, who was Minnesota's fourth Princess Kay of the Milky Way. Julie is now the 41st dairy farm girl to hold that title.

When Julie graduated from high school in 1991, she was selected as Dakota County Dairy Princess and was selected as an attendant to the regional princess. Although she was disappointed not to receive the regional title, she did not let go of her childhood dream. She decided to attend college for three years and then try again.

Love For Dairy Strengthens

At the University of Wisconsin in River Falls where she is now a senior majoring in Dairy Science and minoring in Journalism, she found her love for the dairy industry daily after attending classes required of dairy science and the classes she took greatly expanded her knowledge and insight about the dairy industry.

She immediately became involved with the UWRF dairy club where she met the majority of her college friends. While sharing the common ground of an interest in and love for dairying with club members, she also gained leadership skills, maturity and confidence by serving on committees and holding the offices of historian, year-book editor and secretary. She became a member of the Collegiate Dairy Science Association and attended both regional and national conventions.

Wins National Judging Contest

In 1992 she joined the dairy judging team. In 1994 she was selected to represent UWRF on a dairy judging team that went to Oklahoma for the National Agricultural Colleges and Teachers Association (NACTA) contest. She led her team to a third place finish by earning honors of high individual in placings and high individual overall.

Eastern Princess Contest Again

Toward the end of the 1993-94 school year she decided to once again enter the Princess Kay program. She won a named Dakota County Dairy Princess for the second time and was thrilled to be crowned the Region II Princess, thus becoming one of the Princess Kay finalists at the Minnesota State Fair. She was crowned Princess Kay on August 24 and immediately began her duties as a good will representative for the dairy industry.

Her first responsibility was to join Commissioner of Agriculture Elton Redalen at cutting the ribbon to open the Cow Town USA display in the Empire Commons building. It was then her turn to spend seven hours at a cooler while sculptor Linda Christensen carved her likeness from an 88 pound block of butter.

During the fair she was interviewed frequently on radio and television and did over 50 talks, PTA, 4-H and open class dairy shows, participated in the nightly state fair parade and explained milking parlor procedures to crowds gathered at the dairy barn. A special thrill was to present the Junior Champion Grade Holstein award to her brother Jerry and his heifer Lee as the 4-H show.

12 Rewarding Days At The Fair

"The 12 days I spent as the state fair were very rewarding," she said. "It was great seeing so many people interested in the dairy industry as huge numbers gathered around the display of sculpted butter heads, eating ice cream.

"I enjoyed teaching people about cows, the milking procedure and the dairy industry. I constantly emphasized that dairy farming is Minnesota's largest agricultural industry, it provides our state's economy with over one billion dollars in cash yearly. We're second in the nation for cheese production and third for butter production. We can all be proud of these facts."

Looking back on the first part of her year as Princess Kay, Julie says her mind is flooded with memories of people she has met and opportunities that she has been fortunate enough to experience.

"Some of the highlights have been meeting the Lieutenant Governor at the State Capitol during the Christmas tree dedication, participating in St. Paul Winter Carnival activities, meeting Cousin at a Timberwolves game where I was introduced during the pre-game show in conjunction with Junior Achievement celebrity contest by NBA's Kevin Garnett, our parade finish at the University of Minnesota Golden Gophers basketball game.

"The role of Princess Kay includes making public appearances, answering consumer questions and promoting dairy products and the industry through speeches and interviews. I have given numerous speeches around the state at various events and have enjoyed these opportunities very much."

Saubers Strong Dairy Family

The Sauber dairy farm is located two miles east of the Lakeville city limits in Eureka township of Dakota county. When Julie was born October 25, 1972, her parents lived in what was the original house on a dairy farm purchased in 1940 and operated by her grandparents, Ralph and Ione Sauber. Today, Julie's dad, Johnny, was their eldest son.

Johnny owned cattle from 4-H and FFA projects and purchased the remainder of his parents' herd and the farm land known as Lone Oak Acres in 1976. The 50 milk cows are either registered or identified grade Holsteins and all classified for type by the Holstein Freisian Association. There are about 50 replacement heifers in the herd and bull calves are raised as dairy steers.

The Saubers own 184 acres and rent 316 more. Crops include about 190 acres of corn, 120 of soybeans, 30 of oats, 60 of alfalfa hay and 10 acres of wheat. The remainder is a wooded area surrounding a small pond with cleared pasture.

"Big Bertha" Favorite Cow

The herd lists officially DHIA test with 19,000 rolling herd average of 21,000 pounds of milk. One cow in the herd has become a family favorite, despite her sometimes temperamental temperament. She was named "Big Bertha," at birth because of her size and became a 4-H project animal for Julie's brother Jerry.

The oldest cow in the herd at eight years and still strong, Big Bertha has her picture used in advertisements for the CoopLand O'Lakes Future Cow 24 program. She has twice produced over 28,000 pounds of milk in 305-day test and has a distinguished showcow. She was first in her grade Holstein class in 1989 as the state fair junior champion heifer calf, and has returned to the competition each year through the 1994 show where she received champion aged cow and award of excellence ribbons.

Another cow named "Cinpedro Fanny" earned Grand Champion Registered cow in 4-H and open class shows at the Dakota County Fair for Julie. When it became purchased or calving and could not get up for among a week, Julie milked it by hand before she got ready for school at 6:30 a.m. It recovered and made one more trip to the state fair in 1991 before being sold in 1993.

The herd in Fed corn from a Harvestore high moisture corn unit. Haylage is fed in an outdoor bunk from a spare silo built in 1978 and filled by blower. The fresh milk cows are fed a grain mixture on the station. The cows are housed in a stanchion barn and at milking time the milk is transferred by pipeline to the bulk tank in the milk house. Grade A milk is sold to Hastings Cooperative Creamery Association in Hastings.

Everyone Helped Dad Milk

Julie and her brothers—Jeff, 21, Jerry, 19; and John Jr., 14—were on a rotating schedule since they were in second grade, taking turns getting

(Continued On Page 3)

Wearing her newly-acquired Princess Key crown and banner, Julie Sauber posed for this picture with her butter sculptured likeness in the dairy building at the Minnesota State Fair last year.

Colony Paint
Flat Latex Exterior
$14.29 Gal
Colony
PETERSON LUMBER
NORTH MAIN AVE.• THIEF RIVER FALLS • 681-3381

Our Dairy Industry... Building A Better America.
Your dairy products have provided us with good, healthful foods. Your dairy dollars have helped our community with both health and wealth.
We Salute You During June Dairy Month.
Fountain of Jewels
"THE ULTIMATE FINISHING TOUCH"
309 LaBree Ave. N • Thief River Falls • 681-3700

Addressing The Best...
OUR DAIRY INDUSTRY!
OUR HEARTFELT THANKS AND APPRECIATION TO THE MEN AND WOMEN OF OUR DAIRY INDUSTRY.
the quality bank
NORTHERN STATE BANK
YOUR HOME-OWNED INDEPENDENT BANK
• 681-4020 THIEF RIVER FALLS, MN
MEMBER FDIC

Fresh & Refreshing MILK
HERE'S TO YOU
NORTHERN MINNESOTA DAIRY FARMERS!
IT'S A GREAT FAMILY TRADITION!!
NARVERUD CLEANERS
"SERVING YOU SINCE 1957"
314 N. LaBree 681-3441 Thief River Falls

WE PROUDLY *SALUTE OUR LOCAL* DAIRY FARMERS
Your success in the industry is a boost to us all!
PAMIDA
PAMIDA PHARMACY

Princess Kay....

(Continued From Page 2)

up at 5:30 a.m. to help feed dad milk. Duties started with feeding calves, filling water tanks and carrying cow insects. One by one they grew old enough to work in the milking parlor pipeline and could help Dad milk.

Julie's grandfather is among four boys who organized the Eureka 4-H club in Dakota county. Her dad and his brother and sisters earned a number of trips to the state fair with 4-H project work. Julie, Jeff and Jerry have all graduated from the 4-H program with 10-year membership and John expects to do the same.

The Sauber family was Dakota County Farm Family of the Year in 1990 and in 1991 John and JoAnn were honored as Dakota County Soil and Water Conservation District Outstanding Cooperators.

Julie's 4-H projects have included arts and crafts, playing with children, photography, creative stitchery, corn, rabbits, pigs and of course her favorite dairy. She served as club secretary and president, was a junior leader on the dairy project development committee and played second base on the 4-H softball team.

Has Acquired Picking Rock

Her summer can was acquired while picking rocks, hauling hay and pushing hay bales. On the high school farm, Julie taught her high school mates Julie had her summer employment on the farm. While commuting provided a summer from school, they were also consumed by the yearly ritual known as "getting ready for the fair."

In her last year of 4-H, Julie exhibited 10 head of dairy cattle at the Dakota County Fair—one for each year of her 4-H club participation. That same year she won the outstanding dairy exhibitor award at the fair.

Although she is no longer a 4-H exhibitor, Julie intends to use her role as Princess Kay of the Milky Way to help her dairying friends.

Dairy Ambassador Goals

"Even though I was fortunate enough to have attained my childhood goal, I have not stopped setting new personal goals for myself," she said. "In my goal this year to not only represent Minnesota's dairy industry to the best of my ability, but to also give back something to the industry that has given so much to me.

"I try to accomplish that by being enthusiastic about the industry and educating consumers about the nutritional values of our quality dairy products. I try to be a promoter and an educator, especially for the children who are unfamiliar with the dairy industry, but also for adults who need to be aware of the continued necessity of dairy products in their diet, especially with osteoporosis being such a factor on women today."

Julie says that being surrounded by people involved with the dairy industry for as long as she can remember results in dairying being a passion that she lives every day.

"My family is one of about 12,000 dairy farm families in Minnesota," she said. "The work is hard and the hours are long, but we're proud to be part of an industry that reflects our state's strong agricultural heritage and its economic future."

When she graduates from UWRF in the spring of 1996, she hopes to utilize skills learned in school. Her Princess Kay program and during an internship last summer with American Breeders Service (ABS) to pursue a career in the public relations field.

"I'm very proud to be able to call myself a dairy farmer's daughter," she said, "and one day I would love to have my own herd of Holsteins."

After show time at the Dakota County Fair, John Sauber and his daughter Julie use the milking parlor in the fair's dairy building.

At the 1994 Minnesota State Fair, Princess Key of the Milky Way Julie Sauber had the pleasure of presenting the Junior Champion Grade Holstein award to her brother Jerry and his heifer "Lee."

Lone Oak Acres is the named given to the John and JoAnn Sauber farm near Lakeville. This photo was taken on Thanksgiving Day 1994.

Pictured are John and JoAnn, daughter Julie, who is Princess Key of the Milky Way, and sons Jeff, Jerry and John Jr.

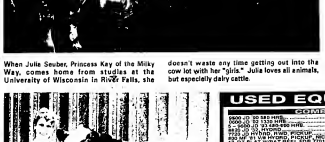

When Julie Sauber, Princess Key of the Milky Way, comes home from studies at the University of Wisconsin in River Falls, she doesn't waste any time getting out into the cow lot with her "girls." Julie loves all animals, but especially dairy cattle.

Proud to be a dairy farmer's daughter, Julie Sauber of Lakeville is also a proud dairy showman. In this photo taken in 1991, she showed the Junior Champion Heifer at the Dakota County Fair.

JUNE DAIRY MONTH

Salute to ..... Dairymen
On The Success Of The 46th Annual
DAIRY DAYS
Remember, we are your headquarters for quality
• NAPA BATTERIES
Auto Parts Wholesale Association
• BALDOR ELECTRIC MOTORS
A Complete Line Now In Stock
• SPROCKETS, HUBS & PULLEYS
Good Selection For All Needs
Your Downtown Auto Parts Store
NAPA
NAPA FALLS SUPPLY
681-2622
208 4th Street E. Thief River Falls

People of the Dairy Industry
WE SALUTE YOU
Your Valuable Contribution To the Health And Wealth Of Our Community Benefits Us All. We're Proud To Say THANKS
We're Also Proud To Be A Distributor Of Your Wonderful Products.
Up To Will a 1,000 Well
HUGO'S

Building For MORE Dairy Dollars with Lumber & Building Supplies
To build or remodel...to save time, work and money...to keep your farm up to date and in top condition for profitable dairying...see us for all building supplies.
LUMBER...studs and lengths to fit every need.
STEEL and ALUMINUM...siding and roofing.
FENCING of all types, woven wire, barbed wire.
We Salute The Man Of The Month, The Dairy Farmer.
UBC
United Building Centers
United Building Centers
Thief River Falls, Minnesota
Hwy 1 & 59 • 218-681-4411

USED EQUIPMENT
HEALING
2000 JD 50 SELF-PROP $25,000.00
1992 JD 50 SELF-PROP $19,000.00
1991 JD 50 SELF-PROP START AT $17,000.00
1991 JD 50 SELF-PROP PICKUP $16,000.00
1991 JD 50 SELF-PROP PICKUP START AT $15,000.00
1991 JD 50 SELF-PROP START AT $14,000.00
1991 JD 50 SELF-PROP START AT $13,000.00
1991 JD 50 SELF-PROP START AT $12,000.00
1991 JD 50 SELF-PROP PICKUP START AT $11,000.00
1991 JD 50 SELF-PROP START AT $10,000.00
1991 JD 50 SELF-PROP START AT $9,000.00
1991 JD 50 SELF-PROP START AT $8,000.00
1991 JD 50 SELF-PROP START AT $7,000.00
1991 JD 50 SELF-PROP START AT $6,000.00
1991 JD 50 SELF-PROP START AT $5,000.00
1991 JD 50 SELF-PROP START AT $4,000.00
1991 JD 50 SELF-PROP START AT $3,000.00
1991 JD 50 SELF-PROP START AT $2,000.00
1991 JD 50 SELF-PROP START AT $1,000.00
1991 JD 50 SELF-PROP START AT $900.00
1991 JD 50 SELF-PROP START AT $800.00
1991 JD 50 SELF-PROP START AT $700.00
1991 JD 50 SELF-PROP START AT $600.00
1991 JD 50 SELF-PROP START AT $500.00
1991 JD 50 SELF-PROP START AT $400.00
1991 JD 50 SELF-PROP START AT $300.00
1991 JD 50 SELF-PROP START AT $200.00
1991 JD 50 SELF-PROP START AT $100.00
1991 JD 50 SELF-PROP START AT $50.00
1991 JD 50 SELF-PROP START AT $25.00
1991 JD 50 SELF-PROP START AT $10.00
1991 JD 50 SELF-PROP START AT $5.00
1991 JD 50 SELF-PROP START AT $2.00
1991 JD 50 SELF-PROP START AT $1.00
1991 JD 50 SELF-PROP START AT $0.00
1991 JD 50 SELF-PROP START AT $0.00
1991 JD 50 SELF-PROP START AT $0

Heather Benbo reigns as Region I Princess

Jersey cows are milked at the Benbo dairy farm southeast of Winger in Polk county. Heather Benbo, Region I Dairy Princess, showed dairy cattle at county fairs in Fosston and Fertile and at Northwest Dairy Day in Thief River Falls, when a member of the Winger 4-H club.

By Marvin Lundin
Times Editor

Region I Dairy Princess Heather Benbo of Winger graduated from the University of Minnesota at Crookston just in time to get ready for the regional princess contest in Moorhead Monday and Tuesday, June 12 and 13, in Thief River Falls.

Heather, who crowned Bergan's Dairy Princess at the participating stores in Thief River and conducted at the state of the Minnesota State Fair in St. Paul, the 20-year-old daughter of Bruce and Gwen Benbo earned her Associate in Arts degree in office management and expects to be working in Moorhead in the near future.

This year's contest in Thief River Falls will involve getting acquainted and some judging on Monday, June 12, with the remainder of the activities on Tuesday, June 13, including coronation of the 1995 regional princess at a noon ceremony during the 46th annual Northwest Dairy Day at the Pennington county fairgrounds.

Heather will crown her successor from among 14 contestants from eight of the 38 counties involved in Northwest Dairy Day. Two of the contestants are Heather's 19-year-old Amanda and 18-year-old Theresa, who will represent Polk county along with Jessica Olson.

The Benbo dairy farm is located about two miles southeast of Winger and includes 57 grade Jersey milk cows at the present time. Bruce is employed off the farm full-time as a welder at Erskine Manufacturing Co., Inc., and does his dairying before and after his regular eight to 10-hour day.

Gwen was raised on a Jersey dairy farm, however, and is no stranger to doing the milking and other necessary chores. She hopes to build the herd to at least 100 cows in the next couple of years.

The Benbo family has purchased cattle for a number of years and Heather showed Holsteins at the county fairs in Fertile and Fosston as well as at Northwest Dairy Day and Dairy Day and a couple of times at the Minnesota State Fair.

The Holstein herd was sold in November of 1992 and in the spring of 1993 Bruce and Gwen leased the Jersey herd owned by his brother, David Vesledahl of Avon. The herd now numbers 89, including calves and replacement heifers with room for 38 cows in the stanchion barn. Milking requires moving cattle in and out of the stanchion area.

A five-unit milker system is used with buckets dumped into a transfer system which carries the milk to a 600-gallon bulk tank in the adjacent milk house. The Grade B milk is picked up by bulk truck every other day and sold to Kraft in Minneapolis where it is processed into pasteurized cheese.

"We switched to Jersey cows because the profitability is better," Gwen said. "The Jerseys have a higher protein test than Holsteins and their milk is more suited to cheese production. Our herd tests about 3.6 per cent protein and 4.5 per cent butterfat while averaging around 47 pounds of milk a day per cow."

The Benbo farm is 240 acres, and includes about 60 acres of alfalfa hay, 160 acres of pasture and 20 acres in the Conservation Reserve Program. Additional hay is purchased from another of Gwen's brothers who operates their father's farm.

Gwen showed Jersey cattle at Northwest Dairy Day for eight or nine years. Her younger Holstein boy, 16-year-old Jeremy Vesledahl, fared exceptionally well at Dairy-Day for several years with a classy Guernsey which she kept at the nearby Bruce McWilliams farm. Tracy and Gwen's son Ryan have helped McWilliams show his cattle at shows in Fargo, ND.

As the oldest in a family of seven children, Heather did her share of milking and other chores on the Benbo farm. Others in the family, in addition to sisters Amanda and Theresa mentioned earlier, are Ryan, 16; Caleb, 5; Anna, 4; and Rachel, 2.

Heather graduated from Win-E-Mac high school in 1993 where she was a member of the volleyball team which was state section championship and placed fourth at the

(Continued on Page 5)

Region I Dairy Princess Heather Benbo of Winger will have company when she takes part in the regional princess contest June 12 and 13 in Thief River Falls. Her sisters Amanda (left), 19 and Theresa, 18, are both contestants from Polk county this year.

Oldest of seven children of Bruce and Gwen Benbo of Winger, Region I Dairy Princess Heather Benbo receives lots of attention from her younger siblings when she comes home from college. Here she is holding two-year-old Rachel while four-year-old Anna and five-year-old Caleb enjoy two spring-time treats—ice cream from the freezer and lilies from the yard.

SALUTE TO THE DAIRYMEN
Through your efforts, we can enjoy quality dairy products each and every day.
Congratulations, Dairy Farmers, for a job well done!
MN TOLL FREE 1-800-346-0001
BERGAN Travel
109 LaBree Ave. North
"Thief River Falls, MN" 681-4100

The fairytale of 40 or more years ago could have never even dreamed about what the industry would be like today. Modern technology has helped. But we think there's more to it. Your progressive-thinking, hard work and faith in the future have paid off for us all. We salute you and thank you for making our lives better!

AND CASS CLAY HAS COME A LONG WAY WITH YOU!

DID YOU KNOW...that Cass-Clay purchases the milk produced on 103 dairy farms within a 35-mile radius of Thief River Falls?

DID YOU KNOW...that these Cass-Clay purchases account for hundreds of thousands of dollars flowing into the area's economy each year?

BECAUSE OUR...processing facilities are not located in this immediate area, it is difficult for people to see the impact Cass-Clay has here. Our farmer producers are well aware of our presence.

YOU CAN HELP US by asking for these exclusive Cass-Clay products: ★ Cass Skim Milk ★ Weight Watchers Yogurt ★ Cass-Clay Swiss Chocolate Milk ★ NU-A-B Sweet Acidophus Milk ★ Premium Lite Iced Milk ★ Nestle's Quik Chocolate Milk ★ Pint Buttermilk ★ 1% Lowfat Milk

We Buy Your Products!
Please Ask Your Grocer For Ours!

WE WISH THE BEST OF LUCK TO ALL
AREA DAIRY PRINCESSES

Cass-Clay
Minnesota Dairy, Division of Cass-Clay
Grand Forks, North Dakota

You're Number 1, Dairymen!
For your continuing efforts in giving America the best dairy products or the best prices, we salute you! We're proud to say, "Thanks, to our Dairy Industry!"
Check With Us For Your Complete Line Of Ferm, Merine, Auto, Lawn & Garden, and Motorcycle Batteries
6, 8 & 12 VOLT BATTERIES NOW IN STOCK!
5-YEAR BATTERIES
Now On Special At $39.95
Dealers Throughout The Area To Serve You!
NOW SEE US IN OUR NEW LOCATION—THE WEST END OF PETRO PUMPER
Altra Power Battery Company
Hwy. 1 & 59 W. 681-8425 Thief River Falls

June is National Dairy Month, and the folks at First National Bank are proud to salute the dairy farmers of our great agri-business area. Because you are the bread and butter business of our community, we take a special interest in the Dairy Farmer's financial needs. When you have money matters to talk over, we're the folks to see.
First National Bank
"Where Banking Today is About Your Gain"
1320 Hwy. 59 S. T.R.F. 681-8885
Middle River 223-3011
Members FDIC

Making good bale silage is risky due to moisture and other factors

By George D. Mack, Ph.D.
Northwest Experiment Station
U of M Crookston

Round bale silage for feed can either be a problem or problem solver. I have seen some excellent quality silage put in round bales sealed in plastic, and I have seen some of the worst quality silage come from round bales that were apparently sealed in plastic. These extremes in quality are related to management or procedural techniques in putting up and storage of the round bale silage and the potential problems that can occur along the way.

This method of haymaking only requires the hay to be wilted before baling and wrapping in big round bales. The range in moisture can be from 40 to 60%. Always remember however, that the forage coming out of a wrapped bale is no better than that going in as harvest. Also, don't bale it too wet (over 60% moisture) as the fermentation will result in a foul smelling silage which is less palatable and digestible.

Preserving the hay crop silage or haylage in silos either upright or horizontal may be an easier method with less risk than as bale silage. The plastic around the bale is much more susceptible to air leaks and air infiltration than concrete or steel so the ideal environment (limiting oxygen) for preservation is much more difficult to maintain.

There are however, a number of advantages of preserving the hay crop as 'haloge' or in round bales wrapped with polyethylene (plastic). The risk of weather damage to the forage is greatly reduced compared to the conventional hay system. This round bale system provides flexibility in the baler can be used for both hay and silage. In most cases the large round bales can be mechanically handled with ease and simplicity and can be a one man hay handling system. Bales can also be moved.

An overall savings in involves an overall fixed and operating costs, requires less specialized equipment and no storage structures are needed. Lower feed losses result with haloge and more leaves are saved during the harvesting operation. There are no seepage losses and the color of the forage is more likely to be maintained as a natural green color.

The disadvantages must be considered as well: they include maintaining an air controlled storage environment which can be a problem. Any break or tear in the plastic is all that is needed to cause a problem and deterioration of the forage. Some air (oxygen) can cause incomplete fermentation, resulting in a higher pH and unstable silage especially in warmer weather.

Compared to large round baled dry hay, an added cost for plastic for proper preservation is a factor. Bales will get wet in bad rain, so in some times more weight than a dry hay bale. Disposal of the used plastic may also be a nuisance as it tends to blow around in the farm yard and may become an environmental problem.

In summary, a higher level of management is required for preserving hay as haloge than for conventional hay as haylage. At the same time, if one pays attention to details necessary and does it in a timely manner successful, it can result in very good quality forage.

Milk from the Benbo Jersey herd at Winger is picked up every other day by a tanker truck from Fargus Fella which hauls it to Kraft Foods in Melrose to be meda into parmesan cheese. Driver Mike Bjornson leaves a receipt with Heather Benbo, Region I Dairy Princess.

Heather Benbo reigns as 94-95 Dairy Princess

(Continued from Page 4)

state. She was also named to the Pine-to-Prairie All-Conference team as a senior.

She played basketball from seventh grade and on, the same amount of time spent as a member of the school choir. Beginning flute lessons in fourth grade, she continued with that instrument through her high school years in concert and pep bands. She also played flute and sang in various ensembles for music competition.

A member of the annual staff and a success in the all-school play, she was an honor graduate. At UMC she played intra-mural volleyball.

A member of the Winger 4-H club which is no longer operative, she earned county and state awards in sewing and was a grand prize winner of the club for two years, was involved in cooking and clothing construction projects, and sewed a lot of her own clothes.

Heather has also been treasurer and president of the Luther League at Dove Fire Lutheran Church in Winger, played in a church band and taught Bible school classes. One year she went with a number of other area young people on a charter bus to a Luther League convention in British Columbia.

"I have enjoyed my year as regional dairy princess," she said. "It has been a good learning experience and an opportunity to tell other people about the dairy industry. Now that whoever is selected to represent Region I in Thief River Falls will also find it to be fun and exciting."

One of the Bruce and Gwen Benbo Jerseys graces in the pasture as Region I Dairy Princess Heather Benbo proposes a toast to the dairy industry with a big glass of cold milk.

MILK HELP YOURSELF!

WE SALUTE OUR DAIRY PRODUCERS!
Cows and dairy farmers are the unbeatable team that makes possible all the delicious and nutritious dairy foods! Now is the time to salute this productive twosome during dairy month!
DAIRY PRODUCT PRIDE
Hardee's
681-7730
225 W. 3rd St. Thief River Falls

We Salute the Dairy Farmers Of America
BIG A
Complete Machine Shop
Big A Auto Parts, T.R.F.
Mon. – Fri. 8:00 a.m. – 7:00 p.m.
Sat. 8:00 a.m. – 5:00 p.m.

WE WANT TO BE THE FIRST TO SALUTE THE DAIRY FARMERS!
We Salute the Dairy Farmers. We guard against financial loss, plan ahead with us. We write complete insurance coverages for your dairy business, farm property and home. Consultation without obligation.
Northern State Agency
201 E. 3rd St. Thief River Falls, MN 681-4042

JUNE IS DAIRY MONTH
WE APPRECIATE THE HARD WORK OUR LOCAL DAIRY FARMERS PUT FORTH EACH YEAR!
ICE CREAM CONES
BUY 1—GET 1 FREE
8 Great Flavors To Choose From!
Offer Good June 6-17, 1995
"Your Full Service Convenience Store!"
GAS & GROCERIES
ERL'S
681-4627
Corner of 8th & Main
Thief River Falls

Whet are the richest foods evelleble in America? Most would egree it's Americ'e dairy products. A cold, creemy glass of milk. Frosty, rich ice creem. Smooth butter end tangy cheeses. Tiny wholesome goodnass of these foods begins with the cere of America's deiry man end women. Their consistently hard work end dedication to quelity promises you e delicious product – again and again. Bridgemen Creameries is proud to selute these men end women. They are the foundetion for meking us The Deiry Best™.

Bridgeman
The Dairy Best.

Laura Hess is Marshall County Dairy Princess

After being away from the farm while attending Moorhead State University, Laure Hess of Argyle gets reacquainted with one of the Guernsey cows in the Hess herd. Laure is the 1995 Marshall County Dairy Princess.

By Marcia Landin
Times-Editor

Marshall County's entry in the Region I Dairy Princess contest on Thief River Falls June 12 and 13 will be Laura Hess, 19, the daughter of Linda and Nancy Hess of rural Argyle. The Hess farm is about miles south of the Old Mill State Park.

Having a county dairy princess in the family will not be a new experience for Linda and Mrs. Hess. Their daughter Kelly, who was Marshall County Dairy Princess in 1991, graduated from Moorhead State University, attended a year at Winkler Bible Institute in Manitoba and will be married June 24 to James Schneider of Omaha, ND.

Laura is a 1994 graduate of Warren high school and has completed her first year at Moorhead State University where she is majoring in elementary education. At MSU she has already become involved in concert band, pep band, festival choir and the Campus Ambassadors.

In high school in Warren she played flute in the concert and pep bands, sang in the concert choir and pep choir and presented vocal and flute solos in competition. She also had roles in the musicals "Anything Goes" as a junior and "West Side Story" as a senior.

A member of the Riverside 4-H club for nine years, she carried projects in foods and arts and crafts and showed her dairy heifer Nyesha at Dairy Days at Thief River Falls one year and also had dairy food projects, as well as serving as secretary and historian of her club.

As a member of the youth group at the Evangelical Free Church in Newfolden, she participated in contests as a vocal soloist and in vocal groups.

This summer she will be working at Sandby's Cafe in Argyle. She also helps with calf feeding and occasionally with milking when she is at home, but likes working with the young calves the most.

The Hess farm was started in 1938 by John's father, Harry, who added dairy cattle to the operation in 1941. John began farming in 1969 and purchased the farm from his father in 1978.

The herd now consists of about 40 milking grade and registered Guernsey cows and a similar number of youngstock and replacements. The herd is housed in a free stall barn along with a transfer system which carries milk from the barn to a 500-gallon tank in the milkhouse. The milk is sold to Minnesota Dairy in Grand Forks, ND.

Much of the production on the Hess farm goes into the dairy herd. There are about 80 acres of pasture and on any given year about 100 acres will be devoted to alfalfa hay, 60 acres to corn for green chop to fill the 14x30 silo and make piles for feeding with tractor and loader, 60 acres of oats and 30 to 40 acres of wheat.

In addition to her sister Darla, Laura has two brothers, James, 24, is employed at D&S Auto Parts in Warren and Dan, 17, is a junior at Warren high school and helps out around the farm.

Because of the proximity of the Hess farm to Old Mill State Park, Laura worked four years in the concession area at the park. She also enjoys reading, writing letters and poetry, walking and photography.

Approximately eight percent of the 36lbs. milk produced in the U.S. is used in ice cream products.

This Guernsey calf on the John and Nancy Hess farm located three miles south of the Old Mill State Park seems to enjoy the attention it is receiving from Laura Hess, Marshall County Dairy Princess. The Hess herd includes about 40 Guernsey milk cows.

Laura Hess, 18, daughter of John and Nancy Hess of rural Argyle, will represent Marshall county in the Region I Dairy Princess contest Monday and Tuesday, June 12 and 13, in Thief River Falls.

Every dairy farm seems to have its share of cats. Marshall County Dairy Princess Laure Hess cuddles a kitten on the John and Nancy Hess farm three miles south of the Old Mill State Park.

We Offer...
• Checking
• Savings & Investments
• Lending for all your needs
• Retirement Plans
• Northern Neighbors Club
A Club designed especially for those "55 and better"

AND NOW for your added convenience at our Roseau location

24 Hour Instant Cash Drive-Up ATM

BORDER State Bank

Bringing "Borderland Banking at it's Best" to Northwestern Minnesota...

Meeting the banking needs of our friends & neighbors here in Northwestern Minnesota is the first and foremost objective of Border State Bank.

Visit us soon, meet our friendly staff and experience Borderland Banking at its Best.

BORDER STATE BANK
Roseau Office
Roseau, MN 56751
(218) 463-3401

BORDER STATE BANK
Badger Office
Badger, MN 56714
Badger, MN 56701
(218) 528-3291

BORDER STATE BANK OF GREENBUSH
Greenbush Office
Greenbush, MN 56516
(218) 965-2241

MEMBER FDIC

MILK HELP YOURSELF!

CELEBRATION
June Dairy Month

Good Luck
Ingrid Hanson
1995 Pennington County
Dairy Princess

MILK
AMERICA'S HEALTH KICK

To be enjoyed each and every day. Thanks to the dairy farmers of America who provide us with delicious, high quality dairy products all year long.

June is dairy month

Pennington County
A.D.A. Committee

Speaking of Efficient Machinery

...She's Indispensable, but she's just part of a Successful Dairying Operation

Sound management, good business practices and a dedicated dairy cow are indispensable to the dairy farmer. Dairy products which are dedicated Dairymen, are indispensable to the consumer who wants to be healthy and a service of our community.

To help with the first two ... 75 10-4 Mast and Lister self action manure scrapers, 10 Lister 4 row cultivators, 3 harrows, 2 Lister 4 row planters, 1 Lister 4 row cultivator, 1 Lister 4 row cultivator and 1 Lister 4 row cultivator to keep 5 acres of land in production. Call us for a free quotation and get ready for your dairying needs.

June is dairy month

NELSON EQUIPMENT
Hwy. 59 N. Thief River Falls, MN 681-3997

Ingrid Hanson is Pennin[illegible] Jr. Dairy Princess

Ingrid Hanson, daughter of Mark and Audrey Hanson of Thief River Falls, is serving as Pennington County Junior Dairy Princess. At age 17 she is too young to qualify for the regional competition.

By Marcia Landin
Times-Editor

Ten Ingrid Hanson, Pennington County Junior Dairy Princess, 1995 will be a senior in high school 12 and competing in a senior year at Lincoln high school she is too young to be a contestant in the Regional Dairy Princess contest in Thief River Falls June 12 and 13.

Ingrid is the daughter of Mark and Audrey Hanson who operate Hanson Brother farm about three miles east of Thief River Falls. Her family also includes a brother, Eben of Minneapolis, Seth in his second year at the University of Minnesota in Crookston, and Kelli, 14, a freshman at Lincoln high school.

The Hanson dairy herd is currently among the top in the Pennington County Dairy Herd Improvement Association. In April, the most recent month for which figures were available as information for this article was gathered, the herd of 62 cows had a herd average of 23,979 pounds of milk, 730 pounds of butterfat and 707 pounds of protein.

One of few herds in the area which are milked three times a day, the Hanson herd is milked at 6 a.m., 2 p.m. and 10 p.m. with three part-time workers assisting with the milking.

Mark Hanson said the three-times-per day milking contributes to longer lactations. For instance, he has a cow in its third lactation which had been milking for 505 days at the last DHIA test and was still producing 75 pounds per day. It had accumulated a record in that year of 43,319 pounds of milk, 1,237 pounds of butterfat and 1,271 pounds of protein.

A member of Hanson's top producers is a cow which in the 305-day lactation commonly used by DHIA had produced 29,606 pounds of milk. At 365 days, however, she had produced 33,385 pounds of milk, 1,109 pounds of butterfat and 1,013 pounds of protein.

With older brothers and the third milk run, Ingrid has not been heavily involved in the dairy operation. She said her main duties have been [illegible] and setting calves for four years. She also has been a member of the Pennington County 4-H club since sixth grade and has a year-old Labrador German Shepherd cross dog named "Nisha" and an older English Setter named "Kelly."

Ingrid is active in drama and speech at Lincoln high school. She has competed in the annual poetry division each year since ninth grade, and this year advanced through subsections and county competition to the state speech tournament. She participated in plays while a student at Our Saviour's Christian Academy and was in the annual plays at Lincoln which placed second in the Section 8AA competition.

She has been a football cheerleader since ninth grade, sings in the concert choir and was accompanist for two years at her grandfather's. Ingrid has taken piano lessons for 10 years, and occasionally plays at the Evangelical Free Church in Newfolden. She also has taken dance lessons and showed some dance routines in Ft. Collins, CO.

A member of the Our Saviour's church, she has served home and visitation secretary and works at the Pennington County American Dairy Association booth at the county fair.

Ingrid says she sings, plays the piano for her own enjoyment and enjoys reading, both fiction and non-fiction. Her favorite author is Corrie Ten Boom.

Playing the piano is one of the [illegible] of Ingrid Hanson of Thief River [illegible] Dairy Princess for Pennington [illegible]

[illegible] visiting the Pennington County ADA during its pancake breakfast from 7 to 10:30 a.m. in the [illegible] building on Dairy Day, June 13.

[illegible] Hanson gets this newborn calf [illegible] farm started on its bottle feeding.

A glass of milk is a refreshing springtime cooler for anyone, including Ingrid Hanson, Pennington County Junior Dairy Princess.

A bit of history about ice cream

—A letter written in 1700 by [illegible] of Governor William Hart of Maryland became the first recorded mention of ice cream being served in the New World.

—The first advertisement for ice cream in this country was placed in the New York Gazette by colonist Philip Lenzi on May 17, 1777, announcing that ice cream was available "almost every day."

—During the 18th century, ice cream was a rare and exotic dessert enjoyed only by the elite. Dell Madison served a strawberry ice cream contain for dessert at President Madison's second inaugural ceremonies in 1812 at the White House.

(Source: International Ice Cream Association.)

MILK HELP YOURSELF!

June Is Dairy Month
DAIRY PRODUCTS
Summer's Real Celebration
We Are Proud To Say We Use Quality Dairy Products In Our Complete Menu!
THANK YOU DAIRYMEN!

Pizza Hut.
ALWAYS FREE DELIVERY
CALL 681-1306
Hwy. 59 South Thief River Falls

We Salute the Dairy Industry
You're a boost to our economy and nutrition. Thanks, Dairy farmers!
DORN, INC.
419 Atlantic Ave. N. • 681-1848

SALUTE
TO THE DAIRY INDUSTRY

Congratulations on Representing Roseau County at the Region I Dairy Princess Contest

Thanksgiving is about our great American dairy farmers and what it means to us, bringing to mind all the hard-working people around us. It means having the finest, freshest dairy products available today. It means an industry that provides a lasting legacy to our community and an important addition to our healthy diets. We are especially proud to be of financial service to the Dairy farmers in our area.

BEST OF LUCK SUEANN HEMP
1995 Roseau County Dairy Princess

DRINK MILK

Roseau County
A.D.A. Committee

DEFECTIVE PAGE

Laura Hess is Marshall County Dairy Princess

After being away from the farm while attending Moorhead State University, Laura Hess of Argyle was inaugurated with one of the Guernsey cows in the Hess herd. Laura is the 1996 Marshall County Dairy Princess.

by Marvin Lundin
Times Editor

Marshall county's entry in the Region I Dairy Princess contest in Thief River Falls June 12 and 13 will be Laura Hess, 18, the daughter of John and Nancy Hess of rural Argyle. The Hess farm is three miles south of the Old Mill State Park.

Having a county dairy princess in the family will not be a new experience for Mr. and Mrs. Hess. Their daughter Darla was a county princess in 1990. Now 23, Darla has graduated from Moorhead State University, attended a Year at Oxford in Oxford, Mississippi, and will be married June 24 to James Schroeder of Omaha, ND.

Laura is a 1994 graduate of Warren high school and has completed her first year at Moorhead State University where she is majoring in elementary education. At MSU she has already become involved in concert band, pep band, festival choir and the Campus Ambassadors.

In high school at Warren she played flute in the concert and pep bands, sang in the concert choir and pep choir and presented vocal and flute solos in competition. She also had roles in the musicals "Anything Goes" as a junior and "West Side Story" as a senior.

A member of the Riverside 4-H club for nine years, she carried primarily foods and arts and crafts projects. She showed an animal at Northwest Dairy Day in Thief River Falls one year and added dairy food projects as well as serving as secretary and historian of her club.

As a member of the youth group at the Evangelical Free Church in Newfolden, she participated in contests as a vocal soloist and in vocal groups.

This summer she will be working at Sundby's Cafe in Argyle. She also helps with calf feeding and occasionally with milking when she is at home, but likes working with the young calves the most.

The Hess farm was started in 1928 by John's father, Harry, who added dairy cattle to the operation in 1941. John began farming in 1969 and purchased the farm from his father in 1978.

The herd now consists of about 40 milking grade and registered Guernsey cows and a similar number of youngstock and replacement heifers. The Holsteins are sold along with a small milking which totals milk from the barn in a 500-gallon tank in the milkhouse. The milk is sold to Minnesota Dairy in Grand Forks, ND.

Much of the production on the Hess farm goes into the dairy herd. There are about 80 acres of pasture and on any given year about 100 acres will be devoted to alfalfa hay, 60 acres to corn for grain chop to fill the 14x30 silo and make piles for feeding with tractor and loader, 60 acres of oats and 30 to 40 acres of wheat.

In addition to her sister Darla, Laura has two brothers. James, 24, is employed at D&S Auto Parts in Warren and Allen, 17, is a junior at Warren high school and helps out around the farm.

Because of the proximity of the Hess farm to Old Mill State Park, Laura worked four years in the concession area at the park. She also enjoys reading, writing feature and poetry, walking and photography.

Approximately eight percent of the total milk produced in the U.S. is used in ice cream products.

This Guernsey calf on the John and Nancy Hess farm located three miles south of the Old Mill State Park seems to enjoy the attention it is receiving from Laura Hess, Marshall County Dairy Princess. The Hess herd includes about 40 Guernsey milk cows.

Laura Hess, 18, daughter of John and Nancy Hess of rural Argyle, will represent Marshall county in the Region I Dairy Princess contest Monday and Tuesday, June 12 and 13, in Thief River Falls.

Every dairy farm seems to have its share of cats. Marshall County Dairy Princess Laura Hess cuddles a kitten on the John and Nancy Hess farm three miles south of the Old Mill State Park.

We Offer...
Checking
Savings &
Investments
Lending for all your needs
Retirement Plans
Surfsera
Neighbors Club
A Club designed especially for those "55 and better."

AND NOW for your added convenience at our Roseau location

24 Hour Instant Cash Drive-Up ATM

BORDER State Bank

Bringing "Borderland Banking at it's Best" to Northwestern Minnesota...

Meeting the banking needs of our friends & neighbors here in Northwestern Minnesota is the first and foremost objective of Border State Bank.

Visit us soon, meet our friendly staff and experience Borderland Banking at its Best.

BORDER STATE BANK
Roseau Office
681 Main St. NW
Roseau, MN 56751
(218) 463-1868

Badger Office
202 Main St.
Badger, MN 56714
(218) 528-5285

BORDER STATE BANK OF GREENBUSH
115 Main St. S.
Greenbush, MN 56726
(218) 782-2211

MEMBER FDIC

CELEBRATION
June Dairy Month

MILK
AMERICA'S HEALTH KICK

To be enjoyed each and every day...Thanks to the dairy farmers of America who provide us with delicious, high quality dairy products all year long.

June is dairy month

Good Luck
Ingrid Hanson
1995 Pennington County
Dairy Princess

Pennington County
A.D.A. Committee

Speaking of Efficient Machinery

...She's Indispensable, but she's just part of a Successful Dairying Operation

Sound management, good facilities, judgment and very much hard work are indispensable, too. That's why we offer dairy producers the most efficient prices and service, and contribute so much to the health and welfare of our dairy herds.

To help with the hard work, ... to save labor and time and assure maximum production, we offer milking units, bulk tanks, pipeline milkers, pipeline feed equipment and the service to keep it all working efficiently. We can help with profit-producing management programs for dairying needs.

June is dairy month

NELSON EQUIPMENT
Hwy. 59 N. Thief River Falls, MN 681-1992

Ingrid Hanson is Penning n Jr. Dairy Princess

Ingrid Hanson, daughter of Mark and Audray Hanson of Thief River Falls, is serving as Pennington County Junior Dairy Princess. At age 17 she is too young to qualify for the regional competition.

by Marvin Lundin
Times Editor

Ice Ingrid Hanson, Pennington County Junior Dairy Princess 1995, will be a "practice year" at age 17 and completing her junior year at Lincoln high school when it's too young to be a contestant in the Region I Dairy Princess contest in Thief River Falls, June 12 and 13.

Ingrid is the daughter of Mark and Audrey Hanson who operate Hanson Heritage farm about three miles east of Thief River Falls. Her family also includes their brothers, Ehren of Minneapolis, Seth in his second year at the University of Minnesota in Crookston, and Kjell, 15, a freshman at Lincoln high school.

The Hanson dairy herd is consistently among the top on the Pennington County Dairy Herd Improvement Association. In August, the most recent month for which figures were available as information for this article was gathered, the herd of 62 cows had a herd average of 21,979 pounds of milk, 730 pounds of butterfat and 707 pounds of protein.

One of few herds in the area which are milked three times a day, the Hanson herd is milked at 6 a.m., 2 p.m. and 10 p.m. with three part-time workers assisting with the milking.

Mark Hanson said the three-times-per day milking contributes to longer lactations. For instance, he has a cow in its first lactation which had been milking for 503 days at the last DHIA test and was still producing 7.5 pounds per day. It had accumulated a record at that time of 43,319 pounds of milk, 1,217 pounds of butterfat and 1,271 pounds of protein.

Another of Hanson's top producers is a cow which had 305-day production records made by DHIA has produced 29,806 pounds of milk. At 385 days, however, she had produced 33,385 pounds of milk, 1,091 pounds of butterfat and 1,013 pounds of protein.

With older brothers and the hired milkers, Ingrid has not been heavily involved in the dairy operation. She said her main duties have been

A glass of milk is a refreshing springtime cooler for anyone, including Ingrid Hanson, Pennington County Junior Dairy Princess.

Playing the piano is one of the favor for assisting the Pennington County ADA during of Ingrid Hanson of Thief River F its pancake breakfast from 7 to 10:30 a.m. in Dairy Princess for Pennington county the curling club building on Dairy Day, June 13.

Moo——oooooo for a milk shake? Southern Living editors found these terrific flavors when visiting ice cream shops in St. Louis: All Shook Up" peanut butter cookies and banana—Elvis's favorite snack—with vanilla ice cream; Cardinal Sin marinet sour red cherries with fudge sauce and vanilla ice cream; while "Tootsie" is a quartet of raspberries, fudge sauce, vanilla ice cream and macadamia nuts.

What's the difference between a milk shake and a malt? Just one ingredient—malt powder. Most supermarkets carry malt powder in the same aisle as the flavored drink mixes.

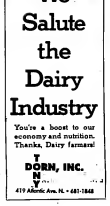

Mark Hanson holds a newborn calf in his arms while Ingrid Hanson gets this newborn calf on the Hanson dairy farm started on its bottle feeding.

We Salute the Dairy Industry

You're a boost to our economy and nutrition. Thanks, Dairy farmers!

DORN, INC.
419 Atlantic Ave. N. • 681-1868

S·A·L·U·T·E
TO THE DAIRY INDUSTRY

Congratulations on Representing Roseau County at the Region I Dairy Princess Contest

Thinking about our great American Dairy Industry and what it means to us, brings to mind all the hard-working people behind it. It means having the finest, freshest dairy products available today. It means an industry that provides a daily boost to our economy and an important addition to our healthy diets. We especially proud to be of financial service to the Dairy farmers in our area.

BEST OF LUCK SUEANN HEMP
1995 Roseau County Dairy Princess

DRINK MILK

Roseau County
A.D.A. Committee

June Is Dairy Month
DAIRY PRODUCTS
Summer's Real Celebration
We Are Proud To Say We Use Quality Dairy Products In Our Complete Menu!
THANK YOU DAIRYMEN!
Pizza Hut.
ALWAYS FREE DELIVERY
CALL 681-1306
Hwy. 59 South Thief River Falls

INTENTIONAL DUPLICATE EXPOSURE

DEFECTIVE PAGE

Tharaldsons are Pennington Honor Dairymen

Rural Goodridge family works long hours for modest returns but still calls the dairy farm lifestyle "the good life"

by Marvin Lundin
Times Editor

Ever since Kevin and Sheila Tharaldson married in 1981 moved to the farm on one of 80 acres of land purchased from Kevin's father Richard five miles southeast of Goodridge, and started milking cows in 1986, it seems like they have never paused from tearing down, building up and improving everything around them.

Yet the three little words that Sheila hears the most often from her husband are: "I'm going in..."

So it is with enterprising people who have a vision and are willing to work and sweat and work and hold faith, determination and a look other that would make a workaholic look like a pensioner. Today they share with their four children what they consider "the good life." living on the farm and being part of the rural community.

For someone who isn't a dairyman, it may be difficult to consider a lifestyle with three days of vacation a year, 4 a.m. rising to start a day of work, wading in manure, being hay in the hot sun and keeping a weary eye on an ornery Holstein bull the good life, especially when the financial reward is somewhere on the narrow line between subsistence and modest.

But other dairymen will understand and empathize. They have been there. And they will know why Kevin and Sheila and the kids are the 1995 Pennington County Honor Dairy Family. That recognition was given by the Red River Valley Dairymen's Association at the Northland Inn of Crookston during the Red River Valley Winter Dairy.

Kevin and Sheila dated while in high school at Goodridge. He graduated in 1979 and she in 1981, the same year they got married. They moved onto the farm and began grain farming while Kevin commuted his regular job at Cenex in Goodridge. He worked there for 11 years before devoting full time to the farm in 1991.

They tore down the old barn on the farm, along with two large sheds and a granary. They built a 40x56 barn for 24 cows in 1988 and two years later added another 40 feet to it, boosting the capacity to 40 cows and adding a barn cleaner, manure storage/separator and pipeline milker system. Manure is pumped to the outdoor concrete slab and spread on fields according to soil test.

Since moving onto this farm site in 1981, Kevin and Sheila (Johnson) Tharaldson have removed nearly all of the old buildings and built the ones pictured in this view looking toward the northeast. In a few days a new house will be under construction east of the present house, which will be used by the family until the new home is completed.

The Tharaldsons had purchased four cows in 1986 and Kevin would get up at 4 a.m. and drive to the farm of his father-in-law, LeRoy Johnson, a dozen miles away north east of Goodridge, to help with the milking before going to work his regular job.

They bought some heifers from LeRoy and then in 1989, when LeRoy suffered an aneurysm, they made arrangements for them to take over. He allowed them to make the purchase gradually and pay as they went along. Those cows have formed the basis for their present herd and the "pay as you go" theory has formed the basis for their approach to dairying.

They have added parcels of 360 and 280 acres of land which gives them about 230 acres of cropland plus 40 acres of pasture. There are about 100 acres of wooded land and most of the remainder is in the Conservation Reserve Program.

About 50 acres is planted to corn each year, along with 70 acres of alfalfa and 20 acres of barley, all of which goes into feed for the cattle. An additional 30 acres of alfalfa hay stumpage is needed, allowing about 7,000 square bales and 300 large round bales of alfalfa to be purchased each year.

The hay is tested for protein and the feed mix compiled by the Goodridge Cooperative Creamery Association which provides the concentrate. Mixing is done on the farm. Most of the milking herd is confined to the barn most of the time, except for dry lot feeding. Steers and young stock are pastured as well as lot fed.

Four milker units are used and Grade A milk is picked up daily by Land O'Lakes from the 375-gallon bulk tank. A larger tank is in the future to permit pickup every other day and reduce hauling charges.

Dairy steers have been fed out to about 1,300 pounds for market, with the steers, dry cows replacements being sold at Fairmont. The herd now numbers 140 head size is 140 head and is on a herd health program with veterinarian Lyle Reimer of Thief River Falls who regularly inspects the animals for health problems. He has recommended a vaccination program which Kevin carries out himself.

Over the years the Tharaldsons have built a 40x64 hay storage shed that is partially enclosed, a 30x50 calf barn, a 40x96 loafing shed open on the south side and a 40x64 shop. The shop and house are both heated with an outdoor wood burning furnace.

In addition to the work on the farm, Sheila works part-time as a cook in the Goodridge Cafe, rising at 4 a.m. to get in that job. Kevin is a supervisor for Highlanding township, a member of the board of the Goodridge Area Fire Department and a member of the Goodridge Cooperative Creamery board.

Sheila has been a Sunday school and Bible school teacher in Faith Lutheran Church in Goodridge but has had to curtail that activity due to her work schedule. She is a member of the Ruth Circle of the Faith Lutheran Church Women and helps serve weddings, funerals and other events.

The family is a member of the Eastern Pennington County and Minnesota Farmers Union and the children attend Bible camp and Farmers Union camp during the summer. The children include Ashley, 12, a sixth grader; Bethany, 10, a fourth grader; Joshua, 7, a first grader; and Kayla, 4, who will be a student at Head Start next year when it's Sunday and produce milk every day of the week, the Tharaldsons have to make a concentrated effort to take some time off. That has mostly consisted of a three-day holiday once a year. They tried to go fishing for the day once, but their pickup broke down at Grygla and they decided to turn around and come home. They haven't tried to go fishing since.

Sheila gets her enjoyment from her vegetable garden and their well-kept yard and flower gardens—including the portrait-it-original patch in front of the farmstead sign. The kids broke the steering wheel pulling it behind the four-wheeler and Kevin said he was going to fix it, but before he could, Sheila planted flowers in it.

And during the winter they get a sister and join with other couples in the area once a month for four

(Continued on Page 9)

Honor Dairy Family from Pennington county for 1995 is the Kevin and Sheila Theraldson family of rural Goodridge. The family includes daughters Ashley, 12, Bethany, 10, and Kayla, 4 and son Joshua, 7. Their constant companion is their collie named—what else?—"Lassie."

Sheila Theraldson connects the vacuum hose and milk pipeline hose in preparation for milking at the Theraldson dairy farm -southwest of Goodridge. The Theraldsons are Pennington county's 1995 Dairy Farm Family.

DAIRY PRODUCERS ARE The Cream Of The Crop!
For All Your Insurance Needs See
James Cwikla
311 LaBrae Ave. N.
Thief River Falls, MN
681-2288
Farm Bureau
FARM BUREAU LIFE INSURANCE CO.

We Salute Dairy Month!
• Open 7 Days A Week • On & Off Sale
Try Our Large 1/3 Lb. Burger On A Large Steak Bun!!
Special
SWEDE'S PLACE
681-5300
212 2nd St. East, T.R. Falls, MN

THANKS, DAIRY FARMERS
CENEX LAND O' LAKES CENEX
FEED
FERTILIZER
FUEL
Bulk Milk Pickup For Entire Area
ANIMAL HEALTH NEEDS
PLUMMER CO-OP CREAMERY
465-4215
or
1-800-224-4547

THANKS DAIRY FARMERS
Thanks daily farmers for all the things you do, that prove so beneficial to all of us.
Cathy Belmont Interiors
Design Studio
310 N. Main T.R. Falls, MN

WE SALUTE THE DAIRY FARMER
On this occasion annually dedicated to honoring his services to the community and consumers.
DEAN'S
3rd St. Barber Shop
Thief River Falls, MN

WHOLESALE DISTRIBUTION
NORTH BORDER WHOLESALE INC.
CANDY • SNACKS
SOFT DRINKS
Box 81
Thief River Falls, Minnesota
56701
Phone
(218) 681-3590

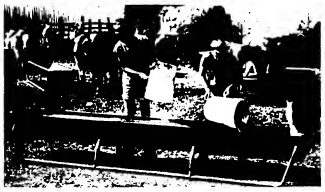

Ashley and Bethany Theraldson help out on the family dairy farm northwest of Goodridge by feeding some of the youngstock. Like most dairy families, the Kevin and Sheila Theraldson family start the children in the operation with calf feeding chores. But they also insist that the children have time to pursue other interests and enjoy being children.

Test your dairy knowledge

1) Most of Americans enjoy dairy products every day. If you're average consumer, you will eat or drink more than 550 pounds of dairy products this year.

2) What do you really know about dairy products and the industry that produced them? Take the "Dairy knowledge" quiz and test your knowledge.

The Questions

How many dairy cows are there in the U.S.? a) 456,124, b) 2 million, c) 9.12 million, d) 15 billion?

3) The average dairy cow consumes about how many pounds of food per day? a) 5, b) 15, c) 55, or d) 75?

4) The average cow supplies milk and cream for how many people? a) 10, b) 25, c) 40, or d) 100?

5) Which country has the most productive cows? a) Japan, b) Switzerland, c) New Zealand, or d) The United States.

6) How much do U.S. consumers spend on dairy products each year? a) $22 billion, b) $40 billion, c) $60 billion, d) $90 billion.

6) How much milk does it take to make one gallon of ice cream? a) 9 pounds, b) 12 pounds, c) 15 pounds, d) 18 pounds.

7) Besides being used for butter, milkfat is also used by millions in making: a) Moon boots, b) Skin cream, c) Cow bells, or d) Moon-shine.

8) Americans favorite cheese is: a) Mozzarella, b) Parmesan, c) Cheddar, d) American cheese.

9) Ice cream was invented in which century: a) 17th, b) 18th, c) 19th, and d) 20th.

10) Last year, sales of milk and dairy products: a) Increased, b) Decreased, or c) Stayed about the same.

Answers to dairy quiz on Page 12

SALUTE TO THE DAIRYMEN
Through your efforts, we can enjoy quality dairy products safely and every day. Congratulations, Dairy farmers, for a job well done!
THIEF RIVER FALLS AERIE NO. 2368
FRATERNAL ORDER OF EAGLES

Theraldson Farm...

(Continued from Page 8)

tables of wheat. It's cheaper to get a sister for four kids than someone to milk 40 cows, so it works out better that way and most of the time they don't have to play cards as partners with each other.

And in a couple of weeks they will have something to occupy their spare time when they start to build a new house just east of their present one. Might as well build it when the kids are home and you need the space, they reason, and the old one is "about late trying to heat a barnack" anyhow.

Kevin and Sheila want to express their appreciation to anyone and everyone who contributed in any way to their selection and participation as Honor Dairy Family this year. They want everyone to know they appreciate everything, that they enjoyed the Honor Dairy luncheon at noon, and they still got home in time for the evening chores.

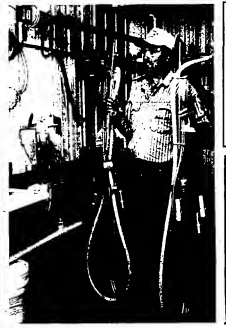

Kayla and Joshua Theraldson, ages four and seven, feed one of the young calves on the Kevin and Sheila Theraldson dairy farm southwest of Goodridge.

Kevin Theraldson carries two of the milker units from the milkhouse to the adjacent dairy barn. Kevin and his family are Pennington county's 1995 Dairy Farm Family. He is also chairman of the Goodridge Cooperative Creamery Association board, a township supervisor and on the board of the Goodridge Area Volunteer Fire Department.

"Mother Nature Had A Good Idea!"
Count on butter for naturally good flavor that makes so many foods taste better. Count on dairy farmers to provide the milk for butter, cheese, ice cream and other delicious dairy foods
Thanks, Dairy Farmers!
VFW POST 2793 and AUXILIARY
Thief River Falls, Minnesota

DAIRYMEN
• We Salute You •
Dairying Is Good For Our Community And For Our Country. Your Products Make Our Nation Healthy.
As You Build For Your Own Future, Stop In We'd Be Pleased To Assist You
Kay Wedul-Steiger
Hwy. 59 S., Thief River Falls, MN • 681-7400
LUTHERAN BROTHERHOOD

THOMAS N. WEIR
LEASING
204 Second St. E.
Thief River Falls, MN 56701
NEED EQUIPMENT?
NEW OR USED
"Advantages Of Leasing"
✔ Keeps Credit Lines Intact
✔ Conserves Working Capital
✔ Hedges Against Inflation
✔ Provides Greater Profits By Putting Equipment To Work NOW!
✔ Pays For Equipment As It Produces Profits
✔ Provides Virtually 100% Financing
✔ Has Possible Tax Advantages
CALL
(218) 681-6339
AND ASK FOR TOM WEIR.
Try us, even if you have been turned down before!
You will receive an answer within 3 days.

Smooth Operators.
Molypleex Grease
Quickfit Fluid
When it comes to lubricants, you want products that will deliver smooth operation every time.
CENEX Molypleex lithium-complex grease is absolutely ideal for wheel bearings and other high temperature areas. And CENEX Quickfit Universal Fluid can keep intended parts clean, and prolong the life of sealing materials.
So choose CENEX Molypleex greases and CENEX Quickfit Universal Fluid. Then enjoy all the benefits of these smooth operators.
CENEX LAND O' LAKES CENEX
the Spirit of Service
FARMERS UNION OIL COMPANY
Thief River Falls 681-3512
Goodridge 378-4146

Treat Yourself To An American Institution.
Enjoy an ice cream cone today, and salute the dairy farm families who are on the job every day all year long, making sure that we have enough milk for ice cream, cheese, butter and all the other good dairy foods.
CONGRATULATIONS
Sunshine Haglund
1995 Red Lake County Dairy Princess!
RED LAKE CO. DAIRY
Thanks, Dairy Farmers!
RED LAKE COUNTY A.D.A. COMMITTEE

DEFECTIVE PAGE

Red Lake County Princess is a ray of Sunshine

by Marcia Landin
Times Editor

When Dennis and Nancy Haglund became parents of a baby daughter 19 years ago, Nancy was at a loss as to what to call her little girl. Sunshine Nancy thought, but that baby's grandmother was well against it. "When she or Dennis would call the hospital, we'd like that little name," Grandma said. So Dennis and Nancy named the baby Sara Sunshine but called her by her middle name.

Now the baby is 19 going on 20 and old enough to make up her own mind on what she wants to be called. Sunshine Haglund is what she still prefers and she wears the name proudly as the 1995 Red Lake County Dairy Princess.

Planning is an endeavor that could save a little sunshine right now, and Dennis and Nancy's third daughter is a grandmother for the first time. She likes the farm life and hopes her grandchild is growing on the farm.

A 1994 graduate of Lafayette high school in Red Lake Falls, Sunshine went to Northland College in Ashland for a semester last fall and played on the women's volleyball team. Then she transferred to the University of North Dakota in Grand Forks for the last semester of her freshman year. She plans to attend the University of Minnesota at Crookston to begin a four-year program in management.

In high school Sunshine interned in basketball for two years but didn't play as a senior. She was a four-year letter winner in volleyball and earned All Polar Conference honors and being named team captain and most valuable player as a senior.

She was an honor student and member of the National Honor Society chapter, played flute in the band and in solo and ensembles, and earned several state ratings in competition. She also played piano and took piano lessons for about seven years and also was active in 4-H as a girl, and was a member of the FFA chapter at Lafayette when she was a high school.

During the summers of her high school years she participated in the Lakes Heritage volleyball program and this year helped coach Team Northwest on the Junior Olympics. Sunshine says she likes playing the games for recreation along with reading and being with her friends. She has also been a member of the Brethren Lutheran Church youth group in Brooks.

Around the farm she has helped out where and when needed, feeding calves, helping bale hay and "just generally doing the milking when necessary."

The Haglunds milk 80 grade Holstein cows, milking free stall housing and a tie-stall Double Herringbone milking parlor. It is the continuation of the herd owned by Nancy's father, Irving Beyer and his wife Adeline, which the Haglunds have gradually acquired since Dennis became involved in the operation in 1972.

The Haglunds do their own AI work and also keep two bulls. They raise their own replacement heifers and, depending on the market and feed conditions, raise dairy steers for sale either as feeders at 500 to 700 pounds or finished at 1,200 to 1,300 pounds.

The herd has been on the Owner Sampler program of the Red Lake County Dairy Herd Improvement Association since the mid 1970's. Irv and Adeline do most of the company work and record keeping work for the herd and Irv also helps a good deal in the field work.

Sunshine's older sister Sara is married to the former Jason Haglund and they make a fine match as two people. They children, four-year-old Keith and two-year-old Scott are often at the Haglund farm to help Grandpa and Grandma Haglund and "Poppy Irv and Great Adeli."

Sunshine also has an older brother, Steve, who lives in Crookston and a sister Shana, 15, who is a sophomore at Lafayette high school in Red Lake Falls.

Conducting the 80-cow operation along with the dairy steers and young stock requires a good deal of work. The farm operation includes about 150 acres of alfalfa from which about 400 tons of haylage as well as baled dry hay are produced.

Also produced are 190 acres of corn for silage and grain, 100 acres of barley and about 50 acres of either wheat or sunflowers. The green chop hay and corn silage is stored in two 20x65 silos and corn silage is also compacted in a bunker. Beginning this year the Haglunds are poised to go to a total mixed ration for feeding the milk cows in the near future.

The dairy barn has a liquid manure storage pit which is 60x100 feet in size and layers from three to 12 feet in depth. It is emptied in the spring and fall, pumped into tanks and spread on nearby fields.

Sunshine Haglund was crowned Red Lake County Dairy Princess May 12 at the Third Base Restaurant in Brooks. She and runner-up Nicole Kosickson, daughter of Mr. and Mrs. Don Kosickson of Plummer, will represent Red Lake County at the Region 1 Dairy Princess contest to be conducted Monday and Tuesday, June 12 and 13, at Thief River Falls. The new Region 1 Princess will be crowned at noon ceremonies June 13.

In the few spare moments she can find, Sunshine Haglund enjoys relaxing by playing the piano.

In the sunshine of a spring afternoon, Sunshine Haglund of rural Red Lake Falls pours refreshing glasses of milk for herself and her parents, Dennis and Nancy Haglund.

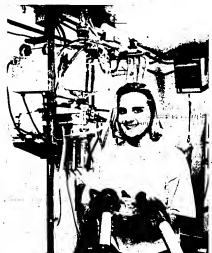

Helping with the milking when the need arises, Sunshine Haglund is shown in the milk room of the Haglund dairy farm west of Red Lake Falls near Dorothy. She is the 1995 Red Lake County Dairy Princess.

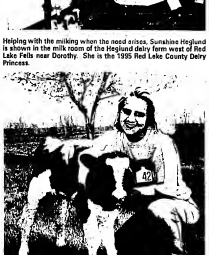

Born only a few hours earlier, this calf on the Haglund dairy farm west of Red Lake Falls is a little unsteady on its wobbly legs. Shown with the calf is Sunshine Haglund, 1995 Red Lake County Dairy Princess.

Baby calves don't respond to hay feeding

by George D. Marx, Ph.D., Northwest Experiment Station U of M, Crookston

Feeding hay to pre-weaned calves provided no benefits for weight gains or early weaning over calves that were not fed forage. Two studies were conducted at the Northwest Experiment Station, Crookston, which involved feeding hay, haylage or no forage to calves after two weeks of age to weaning. A total of 81 calves completed the studies. There were no differences in performance between those receiving the two forms of forage (alfalfa hay or haylage) or no forage during the first 35 days of life. After weaning, calf performance continued to be monitored for another seven weeks but no differences resulted from the earlier treatments of feeding forage or no forage. Trying to develop the rumen early on by feeding forage did not prove to be a factor in calf growth, weight gain or health.

There has been a difference of opinion for many years on whether or not to feed hay to young calves. On the one side of this debate was the thought that it would be beneficial to stimulate the rumen early on by providing forage to develop rumen function and to facilitate the nutritional transition of the calf at weaning time to traditional diets containing forage. One of the problems of feeding forage to young pre-weaned calves is that they prefer grain starter over hay and even when exposed to good forage they will eat very little, amounting to an average of 0.1 pound per day. Limiting grain to the young calf to stimulate more forage consumption will do more harm than good as the young calf has limited capacity for feed, and calves do not get enough nutrients if the space is filled with a bulky feed such as forage. Young calves need to eat a certain amount of the nutrition they can consume and the more they eat, the better the weight gains and performance. However, the diet must be balanced to meet the calves' requirements for energy, protein, fat, minerals and vitamins.

No other problem developed as a result of not feeding forage when the calf was on a diet of only milk and grain. No apparent nutritional disorders or health problems developed by not stimulating the rumen with forage fiber before weaning from milk. Also, there was no difference in feeding forage early in life. The conclusion of these studies indicated that it was acceptable but unnecessary to feed forage to pre-weaned baby calves.

We Salute the Dairy Farmer
dairy queen
Stop in soon for your favorite treat and ask about our Blizzard of the Month
VIDCOM TELEPHONE CENTER
Business and Residential Telephone Needs Such As...
SALES & SERVICE
INSTALLATION
KEEP IN TOUCH!
WE ALSO OFFER...
PAGING SALES & SERVICE
KEYPAGE
WE CARRY A FULL LINE OF...
CELLULAR TELEPHONES and ACCESSORIES
Authorized Agent
Cellular 2000
Call: JIM HAHN at 681-5921
218 Pennington Ave. S.
(Ram Construction Bldg.)
Thief River Falls, MN

Congratulations to the Dairy Farmer and their families for a job well done!
dairymen are the cream of the crop!
Hoorah for the Dairymen
AMOCO 24
Hwy. 59 South
Thief River Falls, MN

NEED MACHINERY PARTS?
USE ANDERSON POWER'S "800" NUMBER!
Call Them Toll Free By Dialing
1-800-888-2744
Mon.-Fri. 8 A.M.-6 P.M.; Sat. 8 A.M.-5 P.M.
CASE-IN NEW HOLLAND SIRBATILE MELROE MORRIS LILLISTON GLENCO CUMMINS MAYRATH
McCULLOCH BOBCAT ATHENS-WIND CASE L & G HUTCHINSON BRANDT ALLIED COLE WOODS
HINICKER CATERPILLAR GREAT PLAINS RITEWAY MINNESOTA STEIGER RENN KNIPCO HERSCHEL
TISCO WESTGO HUTCH MacDON HAROI GRAHAM HORME FLEX COIL RW AIR CLEANERS!
HOURS:
ANDERSON POWER 1 A.M.-5:30 P.M. Mon.-Sat.
If You Call In Before 5 P.M. With Your Parts Order, You May Pick It Up In The Hardware Store Any Time Until 9 P.M. Monday-Friday
HARDWARE HANK 8 A.M.-5:30 P.M. Sun. 12 Noon-5:30 P.M. Sun.
ANDERSON POWER/HARDWARE HANK
FARM AND HOME CENTER
Implement: 681-1423 Highway 59 North
Hardware: 681-2699 Thief River Falls, MINN

SueAnn Hemp is Roseau County Princess

by Marcia Landin
Times Editor

Dairying isn't just a descriptive term in Roseau County Dairy Princess SueAnn Hemp of Strathcona, it's an actuality.

The 18-year-old 1995 graduate of Greenbush-Middle River high school is the daughter of Ernest and Carol Hemp and not only is involved on the family's dairy farm she is starting one of her own.

Ernest and Carol brought their farm three miles north and four and three-quarter miles west of Strathcona in 1968. They were living in the Twin Cities at the time and commuted to Strathcona to farm on weekends. Carol is from the Greenbush area originally (she is the former Carol Green) and she moved to the farm a short time later but her husband kept his job in the Cities for a time before joining her on the north country.

They operated a dairy for a number of years, then sold out all the cattle in the spring of 1990. That fall they started again with just enough head of grade Holsteins to build the herd back up. They now milk 50 cows (and have some replacement heifers and raise dairy steers to feeder size of around 700 pounds.

SueAnn was given her first cow when she was about six years old. When her brother "Bucky" went into the army in 1980, he gave his two registered cows to her. He now lives in Roseau and doesn't farm. She sold her cows with the rest of the herd in 1990 but now has seven registered Holsteins as the milking string and another six heifers in line for a place in the barn.

"We haven't worked that out yet," she says when asked if there will be room in the barn for her private herd. "My parents are still into dairying full-time and it's their living. I'd like to have my own herd but we'll have to see what happens."

All of the Hemp cows are on Dairy Herd Improvement Association test, and SueAnn doesn't mind noting that a couple of her registered dairy cows have been the highest producers in their last two lactations they produced 25,597 and 27,067 pounds of milk.

Both SueAnn and her father are AI technicians. About a fourth of the herd is replaced in the average year with new heifers or an occasional purchased animal.

About 150 acres of the farm's 2,000 acre operation (owned and rented combined) is devoted to making alfalfa hay which is baled and fed dry. Corn is grown for silage and stored in and fed from a pile. Oats is raised on the farm and mixed with corn and concentrate for a dry feed ration.

In high school SueAnn was a member of the school chorus and sang solos and in ensembles for district competition. She also played variety basketball as a senior.

One of her main school activities was the Future Farmers of America chapter. She served as president in the dairy judging, parliamentary procedure and agronomy teams. When she was a sophomore she won the individual state FFA championship in crops judging and the Greenbush team placed second.

SueAnn was secretary of the Greenbush-Middle River FFA chapter two years ago and president for the 1994-95 school year. She is a Region 1 Star Farmer and will be applying for the FFA national awards program next year.

She has also been a member of the youth group of Bethlehem Lutheran Church located three miles northwest of the Hemp farm and is a member of the Holstein-Friesian Association.

Only a few days prior to the Hemp family, SueAnn's sister Carolyn, who is now married to Greg Hoyer, announced an advertisement in a dairy magazine and moved to Oak Harbor, WA, to be a herdsman on a dairy farm there. She recently quit milking cows but liked the area and purchased a dry cleaning business.

SueAnn's other sister, Florence, is married to Tim Mundt and they operate a dairy farm at Roseau.

And if she has her way, SueAnn will also be involved in dairying in the future.

"I like cows," she says.

According to a 1993 study, the top selling flavors of ice cream in the U.S. are: vanilla (28 percent); fruit flavors (15 percent); nut flavors (14 percent); candy mix-in flavors (13 percent); chocolate (8 percent); Neapolitan (7 percent) and caramel/toffee flavors (7 percent).

Nearly one-third of American households consume at least one gallon of ice cream and related products every two weeks.

Ice cream and cookies is one summertime combination we never get out of style. For a quick cookie ice cream sandwich, crumble a cookie in a dessert dish, top with a scoop of ice cream, put another cookie on top of it and another cream/bread cookie. Finish off with a dollop of whipped cream.

Carrying milker units to begin the milking at the family dairy farm west of Strathcona is SueAnn Hemp, Roseau County Dairy Princess. SueAnn has her own cows to care for as well as the family herd. She uses four milker units to milk the 50 cows in the herd.

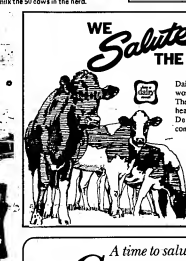

Preparing for milking at the Hemp farm dairy operation, SueAnn Hemp is ready to leave the milk room for adjoining dairy barn.

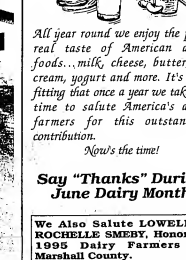

SueAnn Hemp, daughter of Ernest and Carol Hemp of Strathcona, is the 1995 Roseau County Dairy Princess. She will be in Thief River Falls June 12 and 13 to compete in the Region 1 contest.

MILK HELPS YOURSELF

STEVE & BRIAN
Support You, the Dairy Farmers Of Our Area.
DAIRYMEN
We Salute You
FOR FAST FRIENDLY SERVICE AND QUALITY MOBIL PRODUCTS.
SORVIG OIL, INC.
Your mobil oil distributor in the Thief River Falls Area.
Hwy. 32 North 681-7331
Mobil

WE Salute THE DAIRYMEN
Dairy farmers and their families who live and work in our community deserve our thanks. They help our community remain stable and healthy. We congratulate them during June Dairy Month and thank them for their contributions.
Say "Thanks" During June Dairy Month
FLEET SUPPLY
Thief River Falls, MN

A time to salute the GOODNESS of REAL DAIRY PRODUCTS
JUNE IS Dairy MONTH
All year round we enjoy the pure, real taste of American dairy foods...milk, cheese, butter, ice cream, yogurt and more. It's only fitting that once a year we take the time to salute America's dairy farmers for this outstanding contribution.
Now's the time!
Say "Thanks" During June Dairy Month
BEST WISHES
Laura Hess
1995 Marshall County Dairy Princess
We Also Salute LOWELL & ROCHELLE SMEBY, Honorary 1995 Dairy Farmers Of Marshall County.
MARSHALL CO. A.D.A. ASS'N.

Research develops good forage-making practices

[illegible] Meeting and published in the Journal of Dairy Science. [illegible] are a complex [illegible] of [illegible] and [illegible] Dairy Science [illegible] Dairy Science [illegible] Association [illegible] Meeting [illegible] Journal of

Newfolden Community News

Mrs. Arnold Larson
874-4331

Birthdays in Diane Rivers family are Mary Helen Rivers, Jean Tate Anderson, Ruth Rivers, Ruth Ann Rivers, Ruth Ann Rivers, Ruth Ann Rivers, Mike Rivers, Mary Helen Rivers, Diane Rivers, Mary Helen Rivers, Ruth Ann Rivers, Mary Helen Rivers, Ruth Ann Rivers, Mary Helen Rivers, Ruth Ann

The Times' Editorial Opinion

The Times
Thief River Falls, Minnesota

John P. Mattson, *publisher*
Marvin Lundin, *editor*
David Hill, *associate editor*

Editorial opinion published on this page, whether locally written or re-printed from other sources is intended to stimulate thinking and discussion among our readers. Opinions expressed by the editor are his own and not necessarily those of other staff members. Opinions expressed in items from other publications may be considered by the editor's own views but are offered for their general interest.

Elks Lodge Prepares Flag Day Ceremonies

Elks Lodge 1308 in Thief River Falls will take the lead in arranging for another Flag Day ceremony in Thief River Falls on Wednesday, June 14. Activities will begin at Elks Park along the Red Lake river off Third Street at 5 p.m.

The Grand Lodge Newsletter of the Elks organization for June contains a tribute to the nation's flag. The tribute follows:

A "THANK YOU" NOTE
TO OUR FLAG

To the untutored eye, it's just an easily produced combination of cloth and dye, hand-made or machine-made, although its design is considerably different from most of its predecessors. Not here are the musty coats of arms or royal portraits depicting aristocracy and selfish, privilege, no weapons of war and enslavement, nor the symbol of a solitary, state-approved religion imposed by edict.

Instead it is composed of the two most uplifting and enduring sights our Benevolent Creator placed before the eyes of mankind on Earth's birth. Both reside in the sky above, directing our thoughts away from the petty and trivial into considerations of purpose and destiny.

Under the veil of night, when humanity's mighty efforts are lost to the eye, and fears rise unbidden to torment us, it is the stars that hold back the darkness from complete domination, and the embers of a fire built by our forefathers and still glowing inside their descendants to guide and inspire our resolve in the darkest hours. And as these have been few in comparison to the sunshine of our days, so is this field of the smaller, for surpassed by the red and white rays depicting another celestial event—dawn, the arrival of a new day.

Just as a free-thinking, spunky infant rattlesnake dawed shattering the status quo of a handful of "haves" and opening the door of opportunity to millions of "have-nots" so does our Flag greet each new morning holding out a promise to those who would strain and sweat in attaining what would be unattainable elsewhere, to stand just as tall as any titled baron or moneyed playboy in the dining hall, to pray, sing and say what is in our hearts without being muzzled by a monarch or tyrant. Such freedom was buried in unspoken dreams for thousands of years, until a new breed of men put their lives on the line in 1776 and together swore to "Just Say No" to monarchs and tyrants forever.

This legacy of liberty could have all been lost at any one of a hundred crossroads in the decades that followed, except for the heroes and heroines—the spiritual heirs of patriotism's cause —whose names form a litany of American freedom inscribed upon our unique hearts of their pain, blood and unquenchable love of country.

Oh, yes, our Flag has received more than its share of wear and tear, in both peace and war, from enemies without and within, but it's still there and it still stands for a lot that's good.

Sure, it has been commercialized with some follies and failures, but it's not meant to be the Flag of angels and saints—it's our Flag, and it's as human as we are....and maybe something greater than all of us put together.

There have been times when it seemed to keep the American Dream alive all by itself, waving on the breeze over a confused and fragmented people until they came to their senses and saw what our Nation stands for in the proper perspective.

It doesn't have a fancy pedigree, and it doesn't have some scribbled notation on it in an ancient language, but it doesn't need them. Other flags may gain their importance because of what they once were or who created them. Our Flag, MY FLAG, is the greatest because it just plain works, because it's brand new with every American kid that's born, whether he'll be a president or a President, a doctor or a sheet salesman—whatever he wants bad enough to work for it.

And, simply put, there isn't another like it anywhere on the face of this tired old planet. God bless our Flag; may we defend it and defend it.

Geese Earn Nickname Of "Sky Carp"

Among fishes the carp is considered one of the lowest, and the image of the carp has been borrowed by Canadian conservation officers in describing Canada geese. "Sky carp" is the term used by some of the officers, according to an article in a newspaper called *The Globe and Mail*, published in Toronto.

Population biologist Katherine Dickson with the Canadian Wildlife Service estimates in part that geese are a success story gone bad."

Magnificent birds that they are with their large size, black necks and heads and distinctive white cheek patch, Canada geese have increased in numbers and adapted to habitats to become a nuisance and even a health hazard in many places. Considered in the brink of extinction some 30 years ago, the giant Canada goose (Branta Canadensis Maxima) is now estimated to exceed one million in the U.S. and Canada.

The birds have adapted to suburban settings where they find food and water on golf and golf courses. Many have chosen not to migrate as they once did, preferring to winter where they find food and water in abundance. In the past no more than 20 years and keep their young with them in an extended family. When they exist in large concentrations, their droppings become a health hazard on land and water.

In the Arctic lands where snow geese nest, the burgeoning population of these birds is deemed a hazard to the land's ecology. Goslings begin feeding on the tips of grasses as soon as they hatch and older birds pull plants from the ground and eat the nutritious roots. Now the birds eat away huge patches and research has shown it takes these tundra plants at least 15 years to regrow in the Arctic environment.

Zoology professor C. Dawson Ankney of the University of Western Ontario has proposed expansion of provincial goose hunting seasons through the spring to help reduce nesting and control populations. But he said even liberal hunting may not be enough to control spiralling populations of the migratory snow geese.

He cited crop losses from both secondary and migratory geese as another problem. "Nothing changes your view of wildlife father than to have them into your garden," he said.

Letters To The Editor and Corrections

Letters To The Editor: The Times encourages written responses to editorial comment or letters with original thoughts or ideas of general interest. Letters should be intended for publication in The Times exclusively. Letters sent to multiple publications will generally not be accepted. Right is reserved to edit letters for length and clarity and to reject letters deemed to be promotional in nature or in poor taste.

Letters Must Be Signed: All letters must be signed and contain an address or phone number of the writer so authenticity can be verified. **Signatures must appear on letters published.** The Times believes that there is greater credibility to letters signed in print and will no longer withhold names of writers from publication.

Responses Invited: Letters critical of individuals or other entities may be shown to those individuals or representatives of those entities in advance of publication with an invitation by The Times for response in the same issue as the original letter.

Corrections: If an error is made in news or advertising publication, The Times encourages readers to call it to our immediate attention at 681-4450. We will promptly correct the error and clarify the misunderstanding in the next issue.

Area students in BSU student teaching program

Several area students were among 119 students who participated in the Bemidji State University Professional Education Department's student teaching program this spring.

Area students participating in the program included: Troy Hanestad, a senior majoring in physical education, Red River Falls; Tami Jensen, a senior majoring in elementary education, Red River and Meg Bouman and Renae Kennedy of Red Lake Falls.

Troy Hanestad, a senior majoring in physical education, who a student teacher at Red Lake Falls elementary school, while Mad-mont, a senior majoring in elementary education, was at Central elementary school in Bemidji. Tami Jensen, a senior majoring in elementary education, student taught at Bemidji Elementary school in Thief River Falls. Renae, a senior majoring in elementary education, taught at Bemidji high school while Kennedy, a senior majoring in elementary education, was at J.W. Smith Elementary school in Bemidji.

The program allows future educators to observe and contribute to the growth and development of students. Participants become acquainted with various types of curriculum and practical effects in schools while learning to apply our course work and communication skills in actual classroom settings.

LETTERS

To The Editor:

As president of the Minnesota Senior Federation, I have sent a letter to the Minnesota Congressional Delegation to strongly state our concern and alarm over the unwarranted cuts in Medicare now being proposed. These measures, while being advertised as being reforms, are really designed to destroy the Medicare program which has so well served seniors up until now.

To read Medicare in amounts estimated as being in the range from $174 billion to $280 billion will place an unfair and unwarranted strain on the elderly population. Many of whom are already struggling to survive financially. Although some of them are aware of the true nature of the cutbacks, it does not take much insight to realize that these cuts would have to come from increased monthly premiums, higher copayments (and reduced benefits in that segment of the population which must make do on fixed income. When seniors finally come to realize just what the impact will be to their already stressed financial situations, a loud outrage will be made known.

It would not be quite so appalling if these monies were to be used to ease the financial stability of Medicare instead of being earmarked to lessen the burden on senior segments of the population. Let's face it folks, it's a lot of cash. Although actuaries can't tell us exactly, Medicare will be even more in jeopardy. Cutbacks in Medicare will be even more harmful in rural areas where hospitals are more dependent on this program and are already financially strapped. Older homeowners in rural areas cannot afford to see any more rural hospitals close their doors.

As a delegate to the White House Conference on Aging, I know the concern I have expressed is nationwide among seniors. The health problems of the elderly will not disappear if the present proposals are enacted. The burden, and it will become a burden under these measures, will be shifted to state and local units of government.

Our Congressional delegation must develop a fair and reasonable resolution of the deficit problem, without undue hardship being placed on the elderly population. We applaud those members of our delegation who have spoken out against unfair cuts and balancing the budget or cutting taxes on the backs of the poor, the sick and the Medicare-dependent seniors of this Congressional District.

Our representatives and senators know how harmful these proposed cuts will be. The time for action is now.

Sincerely,
Bernie Hunt, President
Minnesota Senior Federation
Thief River Falls

To the Editor:

Each year the sixth graders at Franklin Middle School take a trip to the Twin Cities. The student pay for this trip through a fund-raiser held during the year. This year, the students decided to donate the rest of the 10 chaperons on the trip this spring. I can report that the trip was a great experience.

The purpose of the trip was to acquaint the students with some of our state's historical sites and events. During the two and a half-day trip, we visited Inacon State Park, the Capitol, the Minnesota Science Museum, the Charles Lindberg Park, the Coron Park Zoo, Fort Snelling, the Metrodome, and the homes of James J. Hill and Alexander Ramsey. Each day was interesting and entertaining.

I was extremely proud of how well the students represented our school and community. Approximately 100 students made the trip. Their behavior during the trip was beyond reproach. Likewise, I would like to commend the 10 adults who took time from their busy schedules and jobs. Their organization and efforts made the trip an enjoyable and unique learning experience for students and chaperons alike.

Sincerely,
Benda Marben

Optometrists from TRF attend annual meeting in Mpls.

Dr. Anders Zipprich and Dr. Craig Mickelson of Thief River Falls, optometrists, have returned to their office after attending the 84th annual meeting of the Minnesota Optometric Association, which was held at the Hilton Hotel in Minneapolis.

The four-day program consisted of 15 hours of educational sessions in addition to the business meeting.

BUILDING? let Your Phone Company in on the ground floor

WIKSTROM TELEPHONE CO., INC.
Karlstad, MN

Today's modern homes and office buildings need telephones planned in advance. Pre-wire now for future expansion and additional extensions. Our technicians will assist by working with your architect or builders.

Phone 218-436-2922

THIEF RIVER FALLS TIMES
Thief River Falls, Pennington County, Minnesota June 7, 1945
From The Times Files of Fifty Years Ago

TURNING BACK THE TIMES

By Donna Mylmer

1895 — One Hundred Years Ago

—The Meekans' mill closed on Saturday for wave of logs.

—Professor O'Brien, formerly principal in the Red Lake Falls schools, has accepted a position as principal of the St. Hilaire schools.

—The Red Lake river rose about 3 inches on Tuesday last.

1905 — Ninety Years Ago

—General Manager Edmund Pennington and other Soo Line officials visited here Monday as part of an inspection tour of their western extension.

—Hazel Prichard was a spectator of the class of 1905. Mary Moehan was salutatorian.

—The local baseball club defeated the team from Detroit Lakes 18-0. An effort will be made to secure games with some Northern League teams.

1915 — Eighty Years Ago

—The Benson delivery horse, while standing in front of the store Tuesday, was frightened by a passing automobile and ran down Main street to the auditorium where it ran onto the sidewalk.

—Bernhard Scandson headed a committee organized for a district meeting held here last Monday to lay plans for a county fair.

—Officers elected by the Lincoln alumni association were: Ruth Lee, president; Lena Lonson, vice president; Perdie Brown, secretary; and Lila Cove, treasurer.

1925 — Seventy Years Ago

—James Cheney and Charles A. Nelson are spending a movement to organize a gun club in this city.

—Dr. J. Arthur Hoffman will open the high school commencement address in Thief River Falls for a class of 90 graduates.

—The ninth district of the Minnesota Bankers association will hold a convention in Thief River Falls June 8.

1935 — Sixty Years Ago

—A group of 250 4-H club members was represented at a district meet Wednesday.

—The temperature slumped to 33 degrees above zero this week.

—Dr. L. R. Twete, veterinarian, is moving his office to Main avenue.

1945 — Fifty Years Ago

—Wallace Carlson of Thief River Falls has been named vice president of the Minnesota junior chamber of commerce.

—George A. Baker, president of the Northern state bank, was elected president of the Minnesota bankers association at its convention in Minneapolis.

—Pennington county board appointed H. B. Hallstrom to the post of veterans service officer.

1955 — Forty Years Ago

—A Minnesota state Elks convention in Thief River Falls is expected to draw some 500 Elks from around the state.

—Pennington county candidates for the title of Northwest Dairy Princess were Barbara Dropps, St. Hilaire; Gloria Johnson, Smiley; and Beverly Nelson, Goodridge.

—Sig Quam was elected president of the local Lions club, succeeding Dr. M. D. Stoerkow.

1965 — Thirty Years Ago

—Bertha Hestad has been named librarian for Carnegie public library, succeeding Frances Shanks.

—Jerry Ness, of Fosston, Minnesota —son of the National Association of Postmasters held its spring convention in Thief River Falls.

—Janice Swanson, 18-year-old daughter of Mr. and Mrs. Judy Swanson of Mentor, was crowned Region 1 Dairy Princess during the 16th annual Dairy Day celebration in Thief River Falls.

1975 — Twenty Years Ago

—The Northland summer theatre will present "Little Mary Sunshine" and "The Spoon River Anthology" this summer.

—Sandwiched between heavy rain showers, the 26th annual Northwest Dairy Day crafts show was still a big attraction Saturday.

—Crowned as the 1975 Northwest Dairy Day Princess was Bernita Holbein, 17, daughter of Mr. and Mrs. Lee Nelson of Erskine.

1985 — Ten Years Ago

—Retired home economics teacher Ruth Legvold received the Silver Beaver award at a Grand Forks meeting of the University of North Dakota.

—Approximately 195 people, representing six different brands, will be shown at the 36th annual Dairy Day in Thief River Falls on Tuesday.

—Mrs. Harlan Aleppedot of rural Thief River Falls, already mother of six children, gave birth to triplet girls Saturday at a Grand Forks hospital.

Light Bills May Now Be Paid During Noon Hour

"As a convenience to persons wishing to pay their electric light bills, the city clerk's office in the Auditorium will be open during the noon hour beginning the discount period that ends Friday, June 23 of each month, it was announced today by City Clerk P. G. Pederson."

County Residents Buy $100,000 More Bonds

"Pennington county residents invested another $100,000 in U.S. war bonds during the past week to bring total purchases during the Seventh War Loan drive to $286,000, or approximately 65 percent of the county quota of $432,000 it was announced today by Paul A. Lundquist, county war finance chairman."

Activity In Evidence At Airport This Week

"Several airplanes have made use of the facilities of the local airport during the past week, it was announced today. Art Breugnot of Grand Forks, flight instructor at the Jolly Flying School, and Abe Anderson of Badger landed here on Friday en route to Roseau, while inspecting landing fields available for cross-country student flights.

"The same day Don Haug and Rudy Nordlund of the Pure Oil company, Minneapolis, landed here in a four-place Fairchild plane, and reported on the local field after a flight to Roseau and Pembina.

"Max Lily Hayden Monday was the first student to make a solo flight in the local airport after having completed the instruction from Lester Hale. Second was Ernest Burzen, who flew solo on Tuesday."

Harry Brumund Speaker At Rotary Club

"Members of the Rotary club at their luncheon meeting Tuesday noon in the Evelyn hotel enjoyed a motion picture presentation of the trip made by the participants being Paul Harris of Chicago, founder of the International Rotary. Harry Brumund also spoke, giving an account of his winter's sojourn in Florida. It was announced at the meeting that next week's season will be held at the golf club house, with a round of golf following the serving of a hotdog lunch."

Seeing-Eye Dog Owner Says Public Cooperates

"Jon Gillespie, blind pianist, reported that well wishers received his excellent seeing-eye dog Seeing-Eye, a recently published account of the citizens refrain from interfering with the functioning of Seeing-eye dog. He expressed his appreciation for their cooperation."

Saturday - Sunday - Monday Judy Gerhard Margaret O'Brien "Meet Me In St. Louis"

Avalon Theatre
Buy Between Stamps at Bar
Box-Office!

Jr. Chamber Plans Huge Water Carnival

"The annual water carnival in Thief River Falls will be held this year on Sunday, July 8, it was announced today by Dr. Milton G. Starkloff, president of the junior chamber of commerce, sponsor of the event. The scope of the 1945 carnival has been widened to include, in addition to swimming and diving competitions in the Thiedrich park pool, other features, including golf, tennis, canoeing, boat racing and horseshoe contests. A dance will be an added attraction for the water sports."

ST. HILAIRE SPECTATOR
St. Hilaire, Polk County, Minnesota June 5, 1895
From Newspaper Files Of One Hundred Years Ago

Farmers Alliance Meeting

"Notice is hereby given that a meeting of the Polk County Farmers Alliance (including St. Hilaire and Thief River Falls) will be held at the courthouse in the city of Crookston on Friday, the 28th day of June, 1895, at 12 o'clock noon, for the purpose of electing for the ensuing year a member of the executive committee from each of the Commissioners' Districts of Polk County, and transacting a county business and such other business as may come before the meeting for the transaction of any other business for the good of the order.

"Each local sub-alliance is entitled to send three delegates to the County Alliance meeting and the secretaries of each suballiance should see that they are fully represented by immediately calling a meeting of their respective sub-alliances and elect such delegates."

Free time.

Act now and get up to 500 minutes of talk time free!

Sign up for Cellular One service now and get your choice of free features. Plus, choose a special low price on the Nokia Transportable. Or, get up to 500 minutes of talk time — absolutely free! This offer expires soon. Act now, before it's too late!

$39 or get up to 500 minutes free*

CELLULARONE®
1-800-336-8849
or call 681-7626 locally

*Minutes are free for the first 3 months. Offer expires June 30, 1995. Subject to credit approval. Other restrictions apply. Call for details.

TROPICAL FREEZES
THE NEW BLENDED FREEZER COCKTAIL!

Just Freeze & Serve!!

Try These Exciting Flavors:
- MARGARITA
- STRAWBERRY DAIQUIRI
- TROPICAL PUNCH
- PEACH DAIQUIRI
- PINEAPPLE DAIQUIRI

Fun Liquor For The Largest Selection Of Wine & Liquor In Northwest Minnesota

Congratulations To Our Winners of Our Scratch & Red 'n Reel Sets: Chuck, Stacy & Merlin!!

FALLS LIQUOR
3rd & Atlantic 681-1992 T. R. Falls, MN

Please Use Our Products In Moderation!

PRIMESTAR
COMPARE PRIMESTAR. YOU'LL GET THE PICTURE.

	Other Mini-Dish Systems	PRIMESTAR
Equipment Cost	$700-$1,500	$0
Extended Warranty	$99	$0
Free Equipment Upgrades	No	Yes
"Worry-free" service, with programming, maintenance and equipment from one reliable source	No	Yes
Over three years of experience	No	Yes
All the best network and cable programming	Yes	Yes

Mini-dish systems are revolutionizing satellite-TV. But they're also creating confusion for people who just want great satellite-TV programming at a sensible price.

To cut through the noise, all you have to do is compare PRIMESTAR with the competition. PRIMESTAR was the first mini-dish system ever.

With all-digital technology and a price that starts at just about $1 a day, it's still clearly the best. Take a look at this comparison chart. You'll get the picture - crystal-clear.

PRIMESTAR
A Partnership of Leading Satellite Programmers and Cable Operators

TCI Cablevision of Minnesota, Inc.
We're taking television into tomorrow.
Crookston, MN Call: 1-218-281-2000 or toll free 1-800-257-9446

CLASSIFIED INFORMATION
681-4450

Classified ad deadlines are 10:00 a.m. Monday for the Wednesday edition of The Times, and 3:00 p.m. Wednesday for the Saturday edition of the Northern Watch.

RATES
$2.00 Minimum Up To 15 Words
Payment Special
Nonprofit All classified ads are prepaid in advance

MAIL YOUR AD AND PAYMENT TO:
The Times
P.O. Box 100
Thief River Falls, MN 56701

FISHER ELECTRIC
of Thief River Falls, Inc.
• RESIDENTIAL • COMMERCIAL • FARM • INSTRUMENTATION
681-1884
528 S. Markham, Thief River Falls, MN

Name: _____ Day Phone: _____
Address: _____ Evening Phone: _____
City: _____ State: _____ Zip: _____
For Editions: _____

THE CLASSIFIEDS — THE CLASSIFIEDS — THE CLASSIFIEDS

Miscellaneous

FOR SALE: Chain link fence. Kenmore washing machine. Wood stove, firebox, hoombed, call 675-4371, Hendricken Realty.

BUY YOUR battery factory fresh. We carry over 1000 batteries for all of your battery needs, stop at Alpha Power Battery Warehouse, 1 mile S. of TRF on 81-Adam Thief River Falls, 681-2626.

IBM COMPATIBLE COMPUTER 486SX laptop, 3.2 1/2 and 5.1/4 drives, printer, software, Kathy 681-5122, 681-2855. Pekdg.

ONE INDUSTRIAL sewing machine with walking foot, serial #2701055, $600 o.b.o.; May Corporation, 218-294-5700 Pekdg.

ALUMINUM TOPPER for small pickup, $250.00, two double hung sets of Wallers on back, one picture window, $15.00, mixing machine, $10.00, shower stall $10.00. (218) 253-4428. Pekdg.

QUALITY RESULT ENGINES Starting at $795. 12 month/12,000 mile warranty. w/ 30 day exchange privilege. Installation and lower prices available. Dick's Machine Shop, Fosston, MN 000-445-1510 1/7tc

FOR SALE: Mini pig, pot bellied, 3-2 Dacron sleeper, Tip Chair, short list, 32 and newer, smoked window air conditioner, clamps included, excellent condition, $300.00, 792-5219 Pekdg.

WANTED COMPUTER paper? We carry all types and sizes and have low, low prices. Stop in or call Times Office, 324 Main North, Thief River Falls, 681-1454

OVEN UNDER 8 has many boxes in all sizes available. Come and take a look, 910 N. Knight. Pekdg.

Public Notices

50 YEARS AND WOODLUNDS! displays of Earth Friendly Products, Gifts, Lowest prices. Financing. Also wood and masonry. Mahnomen 1-800-446-4343 218.

B & J HORSE SALE: Saturday, 6/17. Sale held 6 miles south of Wallers on Hwy. 10. New winter time. 12:00. Tack 5:00 p.m. Horses 1:30pm. Horses. For healthy well-broke stock, call Ron Sundby 218-449-3464. TNTC.

Personal Services

Uncontested $200.00 plus costs
Contested $300.00 plus costs
$400.00 plus costs
Adoptions
Uncontested $400.00 plus costs
Mediation
Call Terry, Pekdg. 1-800-450-0040, 1-800-450-0040

ADPHEMCHAIC has put together aldine, aldine, and aldine. Call Aldine, and aldine will have aldine and aldine. Call (701) 776-6566, 776-5626.

WORKING ALL DAY and coming home to clean? I do the cleaning. I have references, call 681-2242, ask for Diana. Pekdg.

Personal Services

FOR ALL YOUR **Repair Needs**
Furniture • Appliances • Lawn Mowers
NORM'S REPAIR
Norman Olson
681-3338

SHINE — RAIN OR FLURRIES
Windshield Washer Fluid
Windshield Wipers
Windshield Washers
Wiper Blades
Wiper Arms
Wiper Motors
Wiper Transmissions
Wiper Switches
Wiper Parts
Wiper Systems
Wiper Repair
Wiper Service
Wiper Sales
Wiper Installation
Wiper Maintenance
Wiper Inspection
Wiper Adjustment
Wiper Replacement
Wiper Upgrade
Wiper Kit
Wiper Blade
Wiper Arm
Wiper Motor
Wiper Transmission
Wiper Switch

THE CLASSIFIEDS – THE CLASSIFIEDS – THE CLASSIFIEDS – THE CLASSIFIEDS

For Rent

FURNISHED ROOMS FOR RENT
681-2845

MARCELLE ...

CLOSE TO CHALLENGER ...

FORENTAL ...

LARGE 1 BEDROOM ...

FOR RENT ...

Wanted To Rent

WANTED TO RENT house in or near TN of Red Lake. 2-3 bd, 2 bath home preferred, but will consider 3 bd and 2 bath. Call Jim Cobb at Cobb Realty or Cathy or Lee Cobb, Realtors.

Mobile Homes

FOR SALE: 1976 Fleetwood mobile home 3 bedrooms, 1-1/2 bath, located in Country Estate trailer court. To be moved. 681-3663. P44c3p

FOR SALE: Mobile home 1991, 3 bedroom 2 bath with washer and dryer, 16x16 raised addition, carry note or trade for equal value. Call after 5:00 p.m. 681-262-4182. 24tfc

1984 16X80 FRIENDSHIP mobile home, 3 bedrooms, 1 bath, deck, fully skirted windows. $23,000 obo. 681-2845. P44c3p

FOR SALE: 7 lots with mobile home and garage. 218-372-3670 or 701-282-7828. P44c3p

Wanted To Buy

WANTED TO BUY: Fish aquariums and tanks. Also in good condition. Call 681-5004. 20tfc

WANTED TO BUY: 10 X hole Ford rims and tires, call 681-6979. 24c3p

WRIGHT FARM SERVICE
★ EXCAVATING AND DOZER WORK ★
THIEF RIVER FALLS, MN
RANDY WRIGHT • 218-681-2189
GLEN JENSEN • 218-370-4449
★ Wildlife & Stock Ponds
★ Ditch Cleaning
★ Rock & Brush Piles
★ Basements
★ Bury Buildings & Foundations
★ Lazer Equipment

COUNTRY RUMMAGE SALE!
June 9-10 • 8 A.M. - 6 P.M.
Mottinville Farms – 1/4 Mile N. on Highway Strands – 2 Miles S.W. of Onacka on Hwy. 59
Route Will Be Marked!
VCR movies, old dresser, chairs, rocker, floor lamps, dishes, bedding, clothing; baby fc adult, jewelry, kitchen items, much much more! Lots of quality items! Large table of quality used items, kids clothes and much miscellaneous!
COME BROWSE!
HOT DOGS, POP AND POPCORN SOLD 25¢ each

Minnesota Classified Advertising Network
Call this newspaper for details on placing your ad in this system.
WORKER WANTED OPPORTUNITIES
SERVICE TECHNICIAN-DRIVE! LASTEST EQUIPMENT! GROWING DEALERSHIP! ...
FARM FOR PROFIT! ... NO EXPERIENCE NEEDED! ... NATIONAL GROCERY WAREHOUSE REPRESENTATIVE ...
BLACK BALLOON ... WANTED!
CARE GIVER/PARTTIME COVERS ...
WANTED: WORKERS ... SUPPLIES
FRENDLY TOYS AND GIFTS ... FLAGPOLES
DIRECT IMPORT CHINA! ... EASEMENT WALKER ... HEALTH ... BUSINESS OPPORTUNITIES
BIG RED SIGN! ... BUSINESS OPPORTUNITY ... INTERNET FOR MONEY! ...
SPORTING GOODS ... BUSINESS OPPORTUNITY ... MISCELLANEOUS ...

Situation Wanted

MASONRY WORK WANTED ...

CLOSE TO CHALLENGER ...

HOUSEKEEPER NEEDED ...

NEED A RELIABLE person to care for elderly man living in Crookston area. Call Dave at 687-4115 ...

DO YOU BOOKKEEPING ...

PAINTER FOR HIRE. Experienced and reliable painter with references looking for painting jobs. 681-6575. P45c3p

THE TRIMS has openings for sitters in all your small repairs! They are 23-35 and will do jobs each day! Call 681-4450 for more information. P45c

KEN'S PLUMBING
• 20 Yrs. Experience
• Affordable Rates
• Remodeling/
• New Construction
• Drain Cleaning
Ken Cardinal
681-6939

HAWK BUILDERS 2000...
✓ GARAGES
✓ DECKS ✓ CEMENT
Howard Hawkinson
681-8749

Snowmobiles

1994 JAG 440, excellent, 2,200 miles Eurethanemer, cover, extra belt, $2,900 obo. Call after 5:00 p.m. 681-6336 or 681-5004. 20c3p

WANTED TO BUY: 10 X hole Ford rims and tires, call 681-6979. 24c3p

1984 JAG 440, 1,400 miles, great shape, call evenings 218-681-6306 or 681-2181.

1984 POLARIS COLT snowmobile, $500.00. 681-4707. P44c3p

Campers

FOR SALE: Pull behind camper trailer, very nice, no maintenance. 681-3603. P45c3p

FOR SALE-1987 Jayco field diamond, 31 ft. Call after 5:00 p.m. 681-2181.

ADULT male looking for quiet environment. Call 681-5004. 20tfc

WILL DO BOOKKEEPING, tax preparing or form years of experience call for rates call at 681-1335. P45c3p

PAINTER FOR HIRE. Experienced and reliable painter with references looking for painting jobs. 681-6575. P45c3p

THE TRIMS has openings for sitters in all your small repairs! They are 23-35 and will do jobs each day! Call 681-4450 for more information. P45c

Machinery

FOR SALE: John Blue 8N3 ... Call 681-6002. P44c3p

FOR SALE: 1984 Mercury Marquis, 105 Ford Tempo, 4 door, loaded, 32,000 actual miles, $3,500 obo. Call after 5:00 p.m. 681-2181.

GREAT LITTLE Ford ... 681-6306 after 5:00 p.m. 681-5004. P44c3p

94 TEMPO 4 door, 36 Prestige Oldsmobile, air, cruise, AM/FM stereo, power mirrors, 50 miles/gal, 32 mpg, 15 mpg, 15 hwy, 15 city, 485-4485. P45c

FOR SALE: 1979 GM Royale Oldsmobile, excellent condition, air, power, cruise, 50 miles/gal, vinyl top, new brakes and battery, 2 door, 4 door, new tires, approximately $500.00. 681-6306. P45c3p

Livestock

1992 CHOICE FOR SALE Early hatched pullets, ready to lay, $2.75 each, brown breeders, 10 eggs to date 41%. Call Dave at 218-681-2752. P45c3p

FOR SALE: Registered Polled Hereford bulls. Raised on hulls and flax, well equipped with all performance data and EPD's. Calves are sired by Sunrise and are very easy to care for. Dave and Jean Hoffman, Gonvick, MN. 218-487-5421. P45c3p

15 BEEF HEIFERS bred Angus calving Jan 15. 218-775-3618. 24c3p

FOR SALE: Hereford bull for sale. Four years old and an aggressive breeder. Call 681-4442. 24c3p

Farm Miscellaneous

BARN LOWERING and straightening dairy barns complete barn moves, straighten leaning walls, sagging roofs, jacking up barns. Reasonable rates. Dave or Purbrook Builders 218-847-1449. P44c3p

Autos, Trailers

FOR SALE: 4 & hole white spoke 15" rims, $50.00 for R15 LT tires. Call 681-6479. 24c3p

1983 MERCURY Lynx 4 door, auto good condition. 681-1011. P45c3p

FOR SALE: 1986 Ford Ranger, 4x4, 1800 Chev 4x4, call 681-5852 after 5:00. 24c3p

FOR SALE: 1980 Frightener Semi and 1981 40' Marritt hopper trailer, $13,000.00 obo. 2 hopper unloader $2,500.00 obo. P45c3p

FOR SALE: 1979 Chev 2 door, $600.00. Good condition, reliable, starts, $40.00, call 681-2208. 24c

FOR SALE: 1987 Firebird, white, with silver metallic flake carpet and dash. 305 cc. V-8 with 2 speed power glide transmission, 2 barrel carburetor, 2 door, 2 door, 2 door, in excellent shape. 218-681-5649. P45c3p

FOR SALE: 1985 Ford Ranger, 4x4, 4 cylinder, 5 speed, $1,300. 3802 after 5 p.m. 24c3p

TWO 229 CHEVY V-6 engines and trannies, has 1 tune great, uses no oil, $300.00 for both. Call after 5:00 p.m. 681-2181. 24c3p

FOR SALE: 1983 Thunderbird V-6, auto, power, 51,000 miles, must sell, $3,500. 6802. P45c3p

FOR SALE
1962 GMC 2-Wheel Drive
Contact Pam, Jason or Mark at 218-681-4020

FOR SALE: 1984 Mercury Marquis, 105 Ford Tempo, 4 door, loaded, 32,000 actual miles, $3,500 obo. Call after 5:00 p.m. 681-2181.

FOR SALE: 1992 Plymouth Acclaim, 4 door, 30,000 miles, 1990 Chrysler LeBaron convertible, V-6, loaded, 50,000 miles. Both Factory, V-6 engines, 1989 Buick Century, V-6 4 door, 1989 Buick Regal, 2 door, V-6, loaded, 1987 Olds Cutlass Ciera, 4 door, 30,000 miles, 1980 Chrysler LeBaron, V-6, 2 door, 1979 Buick Century, V-6, 4 door, 1989 Buick Regal, 2 door, V-6, loaded, 1977 Olds Cutlass Ciera, 4 door, 1977 Olds Toronado, 2 door. Gerald Mathiesen, Erskine, 218-687-5226. P44c3p

FOR SALE-a 1981 Citation, in very good shape, call after 4:00, 681-3756. P44c3p

1986 FORD FULL-SIZE van, very nice, good shape, good to work. 681-3512 or 4485.

Lawn & Garden

FOR SALE: 25 inch Cosair to Cosair riding lawn mower, $250 obo. Call 683-3273. 24c3p

SEEDING PLANTS for $9.00 per flat 20 plants per flat. Call 683-2208. 24c3p

GREENHOUSE 479-3636. 38TFC

FOR SALE: Ariens Lawn Boy and Toro lawn and garden equipment. Used mower parts. Lawn & Repair, Warren, MN 218-745-4756.

Sporting Goods

FOR SALE: Two 18 inches Evinrude outboard motors, 1 electric start, 1 pull and electric start, both in good condition $500.00 681-6810 evenings. 24c3p

1984 Bayliner Capri boat, 18 inches long 12 hp outboard approximately 15 total hours on unit, electric start, trailer, motor and trailer also includes some extras. Will trade for pickup truck. Call evenings 683-3634 or 463-1475 P44c3p

FOR SALE: 16 foot Lund boat, 40 hp Evinrude with trailer and 55 hp motor, call 681-7217. P44c3p

GENE'S MARINE: Mercury, Tracker, pontoons, Skeeter, Bass vs. boats, Cross pontoons? Complete boat engine repair 218-847-2000. 18tfc

FOR SALE: Pontoon lift, excellent condition. 681-6306.

Hey, Feed, Seed

COMPLETE LINE of quality feeds at fair prices. Pioneer Hybrid corn, cherry, KW, Premium Aspen $3.40 per bag, Sunflower $3.50 per bag, Sunflower $4.75 per bag, Annual ryegrass $1.00 Timothy, 35¢, white clay barn

EVANS SEED
Thief River Falls 681-5459

Business Opportunities

SPECIALTY SHOP in Thief River seeking consignments. If you are looking for quality merchandise at reasonable prices and photo is PO Box 115, St. Hilaire, MN 56754. Consignments include: Jewelry, Pottery, Paintings, Crafts of Pennington and State of Minnesota on the Lake of the Woods and a 100 Gallon Fish, feaded glass, jewelry, pottery and wooden ware, Indian Jewelry, Indian mauleems, and sculptures. P44c3p

OWN YOUR OWN opposite or blue store, choose: Jewelry/Sportswear, Bridal, Lingerie, Maternity, Shoes, Kids Wear, Sportswear, Sportswear/Jewelry, Lingerie/Sportswear, Maternity, or Accessories. One Time Fee $25,000 to $35,000: Inventory, training, grand opening package, etc. Call toll free days Mr. Laughlin 612-688-5555 1/4tp

Pets

FOR SALE: 24 lab, 1/4 Shepard pup Friends, 6 weeks-old $25.00. 681-6306. P45c3p

TO GIVE AWAY-House cat, 3-years-old, spayed, front paws declawed, short haired, black and white. Call 681-4442 after 5 p.m. 24tfc

FOR SALE: AKC Chocolate Lab pups, born both parents with mild disposition and hip/elbow background. Also Chocolate lab male at stud, call (218) 374-2874. P44c3p

FREE To country home, Golden Lab mix, 2 yrs-old, call evenings, 681-6024. 24c3p

Autos, Trailers

FOR RISK AUTO INS. CALL: 681-4683 1-800-53-48-9593

Legal Notices

Independent Technical College
Request for Proposals
NOTICE OF BIDS
Thursday June 15, 1995 Bid Opening
Sealed bids will be received by Independent Technical College ...

Mock interview program again given high ratings

With the cooperation of the Thief River Falls business and professional community, more than 100 tenth grade students at Lincoln high school were once again given the opportunity to participate in a mock interview program conducting applications for employment.

The program was conducted by the students in the morning and was divided into sessions of all public speaking classes wide by instructor Gail Lindberg. She arranged for 12 volunteers from the business community who completed about 30 hours to conduct the interviews.

Lindberg said, "Some past participants in the business area who may not have received a request to participate again this year." Lindberg said "This is not reflective of their past performance. It is simply that I made calls on the businesses and signed up volunteers as I went. Some of the past participants were not in when I called and I filled the requested list before getting back to them.

"We are always very appreciative of the cooperation we receive from the community and many of the volunteers seem to enjoy the task of interviewing. Employer and student evaluation responses indicated almost universally that the was very worthwhile and valuable experience for students.

"Among the business participants, all 32 indicated that they would like to participate if the mock interviews were offered again. Twenty-eight rated the program as excellent and four as good.

Among student participants, 172 indicated that they felt the interview day was helpful to them and that they believed it was not. Asked if they felt classmates participating in the interview was adequate, 156 said yes and 32 said no.

What did students find helpful from what their interviewers told them?

"I was supposed to say 'yes' and 'no' instead of 'yup' and 'nope.'

"She told me that my confidence needs improvement and that appearance is a big deal when a person wants to get hired.

"He shows he confident and he says sure. I confident. Always answer all questions.

"That this year I people that are interested and smart.

"Not to be nervous, most time I was nervous. Dressing for success is very helpful.

"I think the comments by students were very helpful.

"I felt that it was a very beneficial experience. I learned a lot about a job interview and what I can do to improve.

"I felt that it was a very beneficial experience. I learned a lot about a job interview and what I can do to improve.

"I thought it was a great good time to get out of the deal. She was nice.

Interviewers were equally happy with the program.

"The interviews I got went with each some I think it is good for the students to get the each start youre giving them. Its the time they read its need that job shes will be well prepared."

"This committee to be an excellent program."

"Would be fun to visit with students after their first job. Nice to see so many young adults who take this serious."

"I have never been involved with anything like this. It was very enjoyable. I look forward to doing it again."

"I feel this is a very worthwhile program. It is good for the student to have this experience before actually going on an interview. Also it's good for prospective employers and community members to meet our students."

"This is a difficult way for them to learn the interview process. It should be offered to sponsor, too."

Assisting the program as mock interviewers this year were Dan Zak, Mary Ellingson, Sonja Mace, Hollis Hagen, Jim Mace, Hollis Hagen, Jim Mace, Hollis Hagen, Jim

Norsk Hus Bed and Breadfast Inn opens Sat.

Grand opening will be held Saturday from 1 to 4 p.m. at the Norsk Hus Bed and Breakfast Inn at 121 Duluth Avenue South, the house who's list 42 years served as a convent for the Catholic Sisters serving St. Bernard's Catholic school. A noon ribbon cutting ceremony is planned for 1 p.m.

Owners and occupants of the house and operators of the Bed and Breakfast are Gerry Kleen, Dr. Dave Klein and their son Brock. The Kleins moved into the house in 1992. Dr. Dave Klein is principal at St. Bernard's school and purchased it in 1994, immediately beginning to restore it to its original "state of grandeur."

The refurbishing includes removing and refinishing the hardwood floors, polishing brass door plates and door knobs, decorating guest rooms with period wallpaper and cleaning glass in four sets of French doors in sparkling clear.

The house was built shortly after the turn of the century for Joseph and Maude Bishop who lived in it for a number of years. It was later purchased by a local Protestant church and occupied by a minister and his family.

In the early 1950's St. Bernard's Catholic church purchased the house, located conveniently across Duluth avenue from the church and school, for use as a convent. It served that purpose for approximately 40 years, being vacated shortly before the Kleens moved in three years ago.

Four areas in the house have been arranged to provide visitor accommodations. The *Butler's Quarter* is suitable for an individual and the rate is $45 per night. The *Maid's Quarters* is suitable for one or two with a rate of $65 single to $80 double. The *Master Suite* is a two-room area with sleeping area and adjoining sitting room where coffee, hot chocolate and tea are always available. Rate is $95 for one or $105 for two. The *Lakeside Suite* is a two-room suite with a full breakfast served Monday through Friday and a set down, all-you-can breakfast Saturday and Sunday mornings.

The *Grand Suite* on the main floor has the most space, furnishings and services. The rate of $139 per night includes a dinner down, all-you-can-eat breakfast served family style in the formal dining room.

All rooms are smoke-free with smoking allowed only on the back porch. Children 12 and older may accompany parents. There is no accommodation for pets.

The Kleens said they selected the name Norsk Hus because of their Norwegian background and the unique history of the house.

American Legion Auxiliary in Thief River Falls installed officers for the coming year June 6. Pictured left to right are, seated, Marge Paulo, chaplain; Sharon Molstad, president; and Donna Poole, secretary and past president; standing, Gloria Lee, treasurer; Loretta Stowe, sergeant-at-arms; Annabelle Coppert, installing officer; and Eileen Horejsh, second vice president. Not pictured are Diane Beune, sergeant-at-arms; Sharon Odegaard, historian and executive board member; Marilyn Wintera, first vice president; and Audrey Hermanson, executive board.

Installation of officers of Post 117 of the American Legion took place June 6 at the club rooms in Thief River Falls. Pictured left to right are, seated, Joe Forberg, second vice commander; John Columbus of Red Lake Falls, installing officer, Larry Moisted, commander; and Ken Poole, past commander; standing, Bob Bredson, finance officer; Jim Cuppett, Jerry Odegaard and Arlo Rude, executive board members; and Fred Dellimon, chaplain.

Swimming pool survey goes out to TRF residents

Residents of Thief River Falls are being asked to complete and return a Swimming Pool Survey distributed by the Northern Watch last week. The survey, which poses questions about attitudes toward proposed swimming pool projects, is to be returned by June 20.

Attached to the survey is an information sheet which discusses background information, discussion of indoor pool vs. outdoor pool, and possible locations.

The survey asks basic questions, such as age, and number of people in the household. It also asks, "what type of swimming pool would you prefer?" It offers the following options — "Family Aquatic Center (zero depth indoor pool with water slide, sun deck, sand play area, playground, etc.); Indoor pool (recreational); or outdoor pool."

The survey asks whether the respondent would support bond issue, or a sales tax to finance the construction of a swimming pool. It also asks the resident to rank a list of possible site locations, which include: Oakland Park Road Area; Marshall Events Cultural Center (MCTC); Franklin Middle school site; Knox Elementary school site; Hock Olson Memorial Civic Center site; Bill LaFave Park (Tinderhook beach area, which would require the purchase of additional land); or, some other location.

The surveys are to be returned to the Park and Recreation Department, but is the result of work by a new swimming pool committee formed in 1994.

1-YEAR SUBSCRIPTION ORDER FORM
The Times and WATCH
Name
Address
City State Zip
☐ Cash ☐ Charge – ☐ ☐ or ☐ ☐ New
Credit Card # Exp. Date ☐ Renewal
Send To: The Times, Box 100, Thief River Falls, MN 56701
PENNINGTON, RED LAKE, MARSHALL, POLK, STEARNS COUNTIES ... $24.00
ALL OTHER ADDRESSES WITHIN MN ZIP CODE ... $28.00
ELSEWHERE IN THE USA ... $40.00

RUGGED, RELIABLE, RISK FREE
Special Introductory Price $299.95
Charge it on your Husqvarna HomeSource Credit Card. No required payments for four months
MODEL 225L GAS TRIMMER
• LowVib™ and Low Noise.
• 1.2 HP/1.5 Cu. In./25cc
• Lifetime Solid Steel Shaft & Ignition Warranty
• Gas Trimmers as low as 99.95
Husqvarna
THIEF RIVER FALLS HARDWARE HANK
Highway 1 & 59 North
218-681-3999

VFW Post and Auxiliary to host blood drive on June 28 and 29 in TRF.

Veterans of Foreign Wars Post 2793 and its Auxiliary will sponsor a blood drive June 28 and 29 from 1 to 7 p.m. Wednesday, June 28, and 7 a.m. to 1 p.m. Thursday, June 29.

"This is an extra special blood drive because it is right before the July 4 holiday," states Rhonda Ellefson of United Blood Services which collects and distributes the blood.

"Blood drives held around holidays are especially important. Because United Blood Services' blood drive schedule is often reduced over a major holiday, an additional supply of blood is needed to meet patient demand."

Ellefson said that platelets are a special blood component that enables blood to clot and is needed each day by area cancer patients and for traumatic surgeries. Platelets can only be kept for five days, so they can't be made in advance and saved for a holiday.

And while many people take advantage of a holiday weekend to take a "mini-vacation" out of town, hospital patients can't take a vacation and need blood every day, including holidays.

"Most people think someone else will donate so they don't need to," noted Lorraine Morlem, who is taking appointments for the blood drive at 681-2859. "But all donors are needed and I encourage you to call."

Donors must bring identification which includes legal name plus one of the following: date of birth, social security number, United Blood Services assigned donor number or photo.

Sixth Annual Wildflower route celebration to begin in Williams Je. 17

The Sixth Annual Wildflower Route Celebration will be held Saturday, June 17, from 1 to 5 p.m. at the Williams Junction Church.

The 80-mile stretch along Minnesota Highway 11 from Greenbush to Baudette is the Wildflower Corridor" because of the fertile orchids and other wildflowers located on this route. It is also the focus and rallying point for scenic tours.

Minnesota Department of Natural Resources estimates there are more than two million orchids along the Highway 11 route, of which 800,000 are the Showy Lady Slipper, the Minnesota State Flower. Besides the beautiful State Flower, other native wildflowers found on the route include the Yellow Lady Slipper, Indian Paint Brush, Wild Ginger, Columbine and more.

The public is invited to attend the Sixth Annual Wildflower Route Celebration. Event include: bog and upland wildflower walk (show and talk by Everett Helmstetter of Roosevelt); "Why the Plants Grow Where They Grow" by Gretchen Mehrtel from the Redlake Wildlife Management Area; an art exhibit by Thomas Parr Williamson; and a wildflower books and photos display.

For more information call Celeste LaVoie at (218) 346-2744 (day), or (218) 346-3246 (evening).

The Times
730 Main Ave N., P.O. Box 100
Thief River Falls, MN 56701-0100
Telephone: (218) 681-4450
Fax: (218) 681-4455

INKCREDIBLE
PRINTED BY
The Times
Thief River Falls, Minnesota

The Times

John P. Mattson Publisher

Marvin Lundin Editor

David Hill Associate Editor

Mike Lundgren Sports Editor

Denise Laymen Sales Representative

Jeff Zbanek Advertising Representative

Rod Sletten Advertising Representative

DeDe Lanes Advertising Representative

PUBLIC NOTICE
Printed on Recycled Paper
Complaining at Least 20% Fibers from Paper Recycled by Consumers

(USPS 675-260)
(ISSN 0760-3880)

Published weekly every Tuesday by Thief River Falls Times, Inc., 730 Main Avenue East, Thief River Falls, MN 56701-1000

SUBSCRIPTION RATES
Pennington, Red Lake, Marshall, Polk and Clearwater Counties ... $24.00 Per Year
All Other Addresses Within Zip Code 56701 ... $28.00 Per Year
All Other Addresses in Minnesota ... $30.00 Per Year
All Other Addresses in the USA ... $35.00 Per Year
Foreign Rates & Matrix ... $40.00 Per Year

Second Class Postage Paid At Thief River Falls, Minnesota 56701

POSTMASTER:
Send Address Changes To:
The Times
PO Box 100
Thief River Falls, MN
56701-0100

The Times is published in cooperation with the Northern Watch, which is published weekly every Wednesday.

The Times is the official newspaper for Pennington County, Red Lake County, Clearwater and Marshall Counties, School District of Thief River Falls, Min. Independent School District 593, Red Lake Falls, Min. Independent School District 630, Clearwater County, and Plummer, MN.

The Times shall not be liable for slight changes or typographical errors that do not lessen the value of an advertisement. In no event is The Times liable for any or all damages in connection with an advertisement in which liability is in publication of the advertisement is only increased because of the error. Liability shall not exceed the space rate for the entire advertisement.

328 on Lincoln's final honor roll

(Continued from Page 1)

Lundgren.

Also: Kimberly McKeopher, Sarah Megaas, Jeanne Nelson, Philip Nelson, Jennifer Phillips, Rachel Rude, Bryan Rumpfle, Renee Schell, Kara Scherzinger, Holly Siemsky, Bradley Thayer, Nichole Tobiska, Christopher Vanyo, Jenny Wilde and Sarah Wolfsteiner.

Clade 11—Sam Adams, Keith Anderson, Ryan Bendickson, Nicole Burns, Lance Cota, Bobbi Dahlinson, Nicholas Dee, Christopher Elia, Aaron Ehrenstrom, William Fogarty, Angeline Gunstad, Jesse Hanson, Joshua Harris, Mandy Huffman, Craig Hurt and Nathan Johnson.

Also Peter Johnston, Brock Klen, Jason Koop, Tina Krogstad, Chris Langeness, Matthew Lawrence, Heather Masson, Amy Momeyer, Beth Nelson, Kelly Newton, Lisa Odegaard, Jessica Olson, Lisa Ostby, Anne Pahlen, Carson Quesnell, Alicia Readfield, Amanda Rudahl, Jason Rustad, Kelsee Stegner, Mary Thomson, Elizabeth Tollefson, Jill Vitter.

Elevate 10—Alicia Backon, Jonathan Blonker, Jared Brandi, Christopher Bruggeman, Joshua Cluk, Richard Dobarski, Angela Erickson, Jesse Fedorchak, Chancy Folkedahl, Charles Follett, Jordan Goldeberry, Matthew Gustafson, Shannon Hagerman and Brock Jenkins.

Also Nathan Jordet, Nathan LaBrour, Angela Little, Stacy Marlock, Chad Nordhagen, Paul Otto, William Packard, Jessica Prezan, Joshua Rudeke, Stefan Rouchotl, Kyle Skiple and Jennifer Vue.

Grade 9—Matthew Bittcegaio, Kelsey Carlson, Sunny Carlson, Amanda Clark, Douglas Dehoet, Brad Dekkers, Lisa Dicken, Andrea Friend, Elizabeth Goddard, Tina Holtes, Kimberly Haugen, Nikolas Kaiz, Jessica Kemkbalk, Jason Leach and James LaBrour.

Also Dana Marchel, Erica McGeary, Christopher Morris, Kim Nelson, Michael Mark Nissen, Beth Nyhus, Jessica Rigby, Brent Rude, Kyle Rukke, Jenny Schell, Stephanie Simons, Jeremy Stenseng, Heather Tautvoel, Jenna Tedrick, Brian Underman, Jerilyn Unsh and Erica Young.

B Average

Grade 12—Nathan O. Anderson, Nathan P. Anderson, Timothy J. Barry, Eric Bjorgaard, Steven Bursler, Amy Christianson, John Davis, Melissa Fayram, Jamie Demstad, Terri Hansen, Sarah Hagen, Michael Hagen, Jason Hemme, Jana Johnson, Bradley Kaurzewski, Carl Kostrzewski, Simon Krystosek, Andrea Moe, Kelly Skarm, Mark Stenseng, Chad Tomvett, Maren Tweet and Paula Zutz.

Grade 11—Ann Alger, Kimberly Amundgard, Lydia Barber, Christopher Bjerken, Michelle Bogue, Nicholas Chandler, Marcie Dokken, Karin Erickland, Robby Farbo, Adam Fallon, Andy Furuseth, Paul Gonsorowski, David Halka, Melissa Holffard, Heather Holthusen, Kara Jenkins and Miranda Johnson.

Also Chane Krefe, Trevor Knutson, Tracy Kostrzewski, Jon Roland, Shelley Kolan, Matthew Lacey, Lauren Lee, Natalie Lodge, Daniel Magee, Danielle McFarland, Teresa Olson, Amy Nelson, Rebecca Phillips, Carrie Rud, Kyle Sanden, Beth Seiberg, Rachel Suzuki, Lisa Swanson, Andrea Vogen, Michaela Westerman and Lisa Wilhelm.

Grade 10—Brian Barry, Jessica Bakke, Nels Brown, Jason Carlson, Kristin Chrzanowski, Kelly Clark, Bryan Cleven, Ryan Cleven, Joshua Engevik, Emilie Fayette, Danielle Gaulke, Kelly Hanson, Ryan Hendrickson, Kimberly Hoak, Eric Jelle, Jenny Jensen and Melanie Johnson.

Also Katie Lendobelle, Erin Liden, Amy Mattson, Melissa Meyer, Ann Nelson, Kelly Nelson, Kyle Nelson, Leann Olson, Caryn Omdahl, Kylie Peterson, Theresa Porter, Nathan Piacek, Amie Rumple, Courtney Skjerven, Laura Steiger, Trisha Swanson, Jeremy Teslaw, Amber Vo, Cori Walseth and Amy Wessel.

Grade 9—Jessica Alberg, Brandon Bauch, Barry Belcher, Molly Bordwell, Keith Bliss, Erica Bogue, Jed Brown, Jessica Carman, Rachel Dahlen, Ben Erickson, Tony Fayram, Jessica Gaulke, Travis Forsberg and Michael Haber.

Also Jeremiah Hasnoll, Alissa Hays, Cody Hempel, Anthony Hendricks, Sofie Johnson, Hamilton Kaiz, Tiffany Lee, Laurie Lendobelje, Rebecca McKercher, Adam Nordin, Danielle Norton, Sarah Sabo, Casey Skjerven, Leslie Swanson, Kyle Waterworth and Nathan Wegge.

Public library will offer special summer programs for children

(Continued from Page 1)

dren who have signed up for the summer reading program, have completed their reading, and have completed one of the books and who attend the final summer library program on July 29 at 2 p.m. The coupons can be used at the "Library Store" on July 29.

Children participating in the summer reading programs are also eligible for six different raffles for a total of eight prizes, for more information on how to become eligible for the raffles, pick up a flyer at the library.

Anyone who wishes to help out with the library should also be present on Mondays from June 26 through July 31 from 1:30 to 2 p.m. in the library meeting room. A variety of movies for all ages, of all ages will be shown.

For more information on these or any other programs, contact the Thief River Falls public library.

School district 564 proposes transition team

Fourteen dairy farm girls from northwestern Minnesota competed in Thief River Falls Monday and Tuesday for the title of Region I ADA Dairy Princess. Pictured following a noon luncheon Monday at the Best Western inn the candidates include (left to right), seated, Andree Tolland, Sherl Lage and Natalie Foltz. Becker county; Kathy Hedlund, Cass county; Laura Hess, Marshall county; and Tricia Sakrismo, Normen county; standing, Jessica Olson, Theresa Banbo and Mandy Benbo, Polk county; Sunshina Haglund and Nicole Konickson, Red Lake county; SueAnn Hemp, Roseau county; Joni Barnson and Kerry Berg, Wadena county. The new Region I Princess was crowned Tuesday at Northwest Dairy Day.

Oxley Gunderson, president of Northwest Technical College, has been named as a school district superintendent designee for School District 564. In the absence of a school district superintendent, Gunderson will fulfill any legal requirements necessary. The board has decided not to appoint an interim superintendent, but is studying a proposal to select a district leadership transition team.

As proposed Monday night to the school board, Harry Nelson, Becky Regalis, Bev Armstrn, and Marcia Sandahl, will head up the transition team.

Harry Nelson would be in charge of finance, buildings and grounds, transportation, food service, technology computer committee and negotiations. Becky Regalis would be in charge of personnel and negotiations. Bev Armstrn would be in charge of curriculum (PER), staff development, equity, Tech Prep, Magnet Arts, and ADVANCE. Marcia Sandahl would be in charge of policy, home schools, community school, board agenda, public relations, and Project 2000.

The board did not formally accept the transition team concept Monday night. A decision on the proposals will be made at the next school board meeting.

The transition team would exist until a new superintendent is in place. Applications for a new superintendent will be taken until June 26. Currently the school district has received 18 to 19 applications.

Mrs. Minnesota Pageant seeks county entries

Applications are being sought by the Mrs. Minnesota International Pageant for a married woman to hold the title of Mrs. Pennington County and compete in the state pageant in St. Cloud March 23-24, 1996.

The woman chosen as Mrs. Pennington County would receive a prize package worth $7,000 and be automatically entered Minnesota in the Mrs. U. S. International Pageant. Currently Mrs. Minnesota International is Mrs. Susan Hoffman of Hastings.

Competition is held in personal interview, talent and evening gown. Married women living in Pennington county and interested in applying should write to Mrs. Minnesota, U.S.I. Pageant, P.O. box 11740, St. Paul, MN 55111-0740 or call 612-432-6758.

OUR ADVERTISERS SAVE YOU MONEY!

Council approves teamster contract

(Continued from Page 1)

You will be presented by proceeds from Hydra Max in what is now a vacant lot. He said 70 kits are proposed for phase I. The matter was referred to the planning commission for a change order on the ground storage reservoir project that would cost $1,120.04.

• Approved use of $500 from the city advertising budget for support of the aviation week activities at the Thief River Falls Regional Airport.

• Approved a dance permit at the Pennington county fairgrounds as requested by the Pennington County Fair Association.

• Approved a fireworks permit for the Thief River Falls Jaycees during the American Festival on July 2.

• Approved a beer garden at LaFave and Centennial Park for the Personal Watercraft races by the Sno-Drifters Snowmobile Club for July 1 and 2.

• Approved an on-sale beer permit for The Club as requested by Marie Hvidsten and Larry Haugen.

• Approved a gambling premise permit renewal for TRPAHA at the Bunny Hall.

• Approved a dance permit requested by Gordon Lindquist for the American Festival on July 2 at the Armory.

Lindberg in Miss TRF program

(Continued from Page 1)

Association honored Kristin with three awards as the Miss Thief River and she was selected most valuable cheer member of 1993 and 1995.

She has also taken piano lessons for eight years, has played for Jamboree, Vi Lindberg, and then from Vi Hart.

Kristi interested in volleyball for three years, was a member of the Jewelettes squad, and was captain of the junior varsity team. For three years she was a hockey cheerleader for the junior varsity and was manager for the Baseball team. At the prom banquet she was named to the National Athletic Honor Society.

Leadership abilities were shown by her election to treasurer of the Lincoln student senate as a junior and president as a senior.

No stranger to working, Kristi has held jobs as a waitress at Dee's Kitchen, clerk at Sherwood Cleaners, aide at Dorothy Rand Elliott & Gilbert Dental Clinic, babysitter and helper with Ottenga Construction and Northern Paving and Contracting, waitress as a waitress at the Bunny Hop.

Her oldest sister Pauline (now 26, married to Alan Vergaard and living in Condville, IA) was a contestant in the Miss Thief River Falls competition in 1986. Her sister Jenny, 23, was the entertainment director at Glacier National Park in Montana last year.

Kleen played in a mixed volleyball league at Fargo. She also enjoys waterskiing, reading, experimental baking and spending time with family and friends. Her intention is to continue her education and earn a Ph. D. degree in child development/psychology.

"I would like to work with children and adolescents, encouraging their self-esteem, relationship with their peers, peer groups, education, and family members," she said. "I would like to help them form their own goals, unbiased opinions and a better outlook on life. I would do this through workshops, one-on-one intervention and family involvement."

To dedicate Challenger flag pole Wed.

Principal Glenn Espe of Challenger Elementary and Principal reminds the public of the dedication Wednesday, June 14, at 8 p.m. of the flag pole donated to the school by the Class of 1995 of Our Redeemer Lutheran.

The Flag Day dedication will follow the Elks Flag Day program at 5 p.m. in Elks Park. Commander Roger Olson of the VFW will dedicate the bronze plaque by the flag pole in the children of Challenger in encouraging them to promote patriotism and respect for the flag of our country.

THE LA-Z-BOY® FATHER'S DAY MORE THAN A CHAIR SALE!
Comfy Chaise Recliners... Starting At $349.00
SAVE ON RECLINERS! FROM $229.00
Comfy Recliner Loveseats... Starting At $599.00
Comfy Sofas... Starting At $449.00
Comfy Sleepers... Starting At $399.00
Over 100 La-Z-Boy® Chairs in Stock!
FREE DELIVERY $25.00 DOWN LAYAWAY!
We Gladly Accept
POPPLERS HOME FURNISHINGS
201 North LaBree 681-3914
NO PAYMENTS NO INTEREST
Till September! Available to All Qualified Buyers.
Minimum Purchase $299

Women's club p. 6
The Christian Women are planning a luncheon and program for next Monday.

Community Focus

Dog bites p. 7
The USPS and Humane Society are teaming up to promote dog bite prevention.

Quick thinking and CPR save woman's life

by Elizabeth Renshaw
Times Reporter

Not everyone knows CPR but everyone should. At least that's what 25-year-old Bradley Olson thinks. He knows first hand how knowledge of CPR can save a life.

On Friday, June 2, Brad Olson saved the life of 77-year-old Dorothy Rudd. That evening, Dorothy was a passenger in her son Wayne Johnson's pickup truck. Wayne was driving when he lost control of the truck in the hospital. In the excitement, took a wrong turn and drove into the parking lot of the Riverside Terrace. As they pulled into the parking lot, the truck stalled. Wayne called for help.

It was about six in the evening and Erl and Brad Olson were delivering groceries when they saw Dorothy was in trouble. When Brad checked to see what was wrong with Dorothy, he found that she had no pulse and she was not breathing. Brad, who learned cardiopulmonary resuscitation in high school from his teacher Jody Vigness, began to administer CPR. Meanwhile, Erl Olson and Wayne found a phone and called for an ambulance.

Dorothy Rudd regained consciousness for a moment and then blacked-out again. Shortly after that, she became conscious once again.

"Bradley brought me back to life," said Dorothy. "I guess God didn't want me yet."

It's not something that happens everyday, said Brad. "I was just in the right place at the right time. I think God she's still here. It was an experience I don't ever want to go through again."

Once Dorothy was conscious, Brad stayed with her and talked to her trying to keep her breathing and alert until the ambulance arrived. Sheriff's deputy Rick Olson was the first official on the scene, but ambulance arrived shortly there after.

A few days later, Dorothy was still in critical condition and was unable to talk, so she sent an Mailgram to visit her relatives. She explained that her husband is dying of cancer and she has been so worried about him she wasn't taking care of herself. The cardiac arrest occurred because she was worn out.

The Olsons and Dorothy's family were not strangers before the incident, in fact, Brad's sand that his mother, Barb, and Dorothy have been friends for years. Brad, however, didn't know Dorothy very well until now. Dorothy says he calls her often to talk to her and see how she is doing.

What makes the situation truly ironic is that when Barb's father, Ole, passed away from a heart attack, it was Wayne Johnson who was with him and tried to revive him.

Dorothy says she is being careful now and everyone is treating her like a queen.

Dorothy Rudd says that Brad Olson saved her life on June 5. She went into cardiac arrest while in her son's truck. The truck stalled on the way to the hospital, but Brad Olson, who was nearby, performed CPR on Dorothy and stayed with her while her son, Wayne Johnson, and Erl Olson found a telephone and called 911.

Brad Olson and his father, Erl were delivering groceries for Erl's Market when they came across Wayne Johnson's truck. Wayne was trying to take his mother to the hospital, when his truck stalled. Brad performed CPR on Dorothy and saved her life.

Quin County Board meeting on June 19

The Quin County Board and Advisory Committee Meeting will be held Monday, June 19 at 7:30 p.m. at the Newfolden Community Center.

Film to show at Evangelical church

Pastor Neil Bonkoski and the congregation of the Thief River Falls Evangelical Covenant Church invites the community to enjoy "Rocky" the newest film from World Wide Pictures, the motion picture ministry of the Billy Graham Evangelistic Association.

The movie tells the story of a retired hockey player, Cody Harris, who makes a comeback and when he signs with some ruthless business people, Harris, once known as a brawler, has had a change of heart and is now a Christian. Will he be able to help others see the light?

PowerPlay will show on June 23 at 7 p.m. at the Thief River Falls Evangelical Covenant Church, 1420 East Third Street. For more information, call 681-4469.

Bible school at United Methodist

The sensational Summer Schedule at the United Methodist Church, across from the Fire Hall in Thief River Falls. Bring a Bible and a friend — everyone is welcome.

Grades one through five will participate in Imagine through Play every Monday from 3 to 5 p.m. Grades six through 12 will participate in UMYF every Wednesday from 3 to 5 p.m.

Pictured are four generations of the Menderud-Auld family. From left to right are grandmother Clarice Auld of Minneapolis, formerly of Goodridge, baby Trina Auld of Minneapolis, father Jeff Auld of Minneapolis and great-grandmother Ida Mendarud of Goodridge. The photo was taken on little Trina's first birthday.

Thief River Falls Area SCHEDULE OF EVENTS

Wednesday
Blood Sugar Screening from 10 to 11 a.m. at Inter-County Nursing service in Thief River Falls.
Women of Today general meeting at 7 p.m. at the Elks Club. Guests welcome.

Thursday
Writer's Group meeting at the Heritage Center at 7 p.m.

Saturday
Immunization Clinic from 9 to 10 a.m.at Inter-County Nursing Service in the Pennington County Courthouse.

Sunday
Roosevelt Quartet Concert at 6:30 at the Evangelical Free Church.
Family night at Silverton Lutheran Church at 7:30 p.m.

Monday
Quin County Board and Advisory Committee meeting at 7:30 p.m. at Newfolden Community Center.
Heritage Center meal at 5:30 p.m. Call 681-2793 for reservations.

Tuesday
Trinity Golden Years Club meeting at 2 p.m. in the fellowship hall. For rides, call 681-5310.

THANK YOU
The Area Food Shelf Wants To Thank Thrifty White Drug For The Donation Of "70" BOXES OF FOOD.

NO BULL! WE'RE CHEAPER THAN PRICES, CHEAPER THAN SERVICE!
20% OFF SUNFLOWER PRINTS
20% OFF COW PRINTS
SAT., JUNE 10-SAT. JUNE 17
WE PROUDLY SALUTE OUR
NOT VALID WITH ANY OTHER DISCOUNT
NO CASH VALUE • VALID UNTIL 6/17/95
DAIRY INDUSTRY
10% OFF PURCHASE OF REGULAR PRICED FABRICS and NOTIONS
For Clothing Fair Project w/Receipt
STORE HOURS: Mon.-Fri. 9-6 • Sat. 9-5 • Closed Sunday
Annette's Fabrics
Sewing Machines
218-681-3500
212 2nd Street East
Thief River Falls, MN 56701

ONE MOO DOLLAR $1 $1
VALID AS $1.00 CREDIT TOWARD A MINIMUM $10.00 PURCHASE AT ANNETTE'S FABRICS, INC.

For the Talk of You
REGISTER YOUR WEDDING—RECEIVE A FREE GIFT.
FRI., JUNE 16 — Kim Carpenter, Brady Miller
FRI., JUNE 16 — Sarah Zajac, Chad Peterson
SAT., JUNE 24 — Cindy Fiorello, Wade Parsley
SUN., JUNE 25 — Stacy Kessler, Brady Miller
SAT., JULY 1 — Jennifer Lee, Randy Knoll
SAT., JULY 8 — Marcia Hedin, Scott Degelder
SAT., JULY 15 — Christa Hanson, Scott Degelder
SAT., JULY 15 — Christina Hanson, Wade Parsley
Fountain of Jewels
THE ULTIMATE IN FINISHING TOUCH
203 Lake Pine Ave. N. • Thief River Falls • 681-2700

SEIKO
Save 25% on all Seiko Watches (Excludes Mariner Only)
Reg. $175 Now $130
Dad, You're the Greatest! With Love, Your Family!
Remember Dad, June 18th!
THE JEWEL BOX
Member of the Jewelers of America
(800) 796-9456 Grand Forks
(800) 681-4837 Thief River Falls
Make Dad Happy From $50
Genta Rings From $205
Gold Filled Chains From $22

Hugg to wed Cardinal

Mr. and Mrs. Alden Hugg and Mrs. Karen Audette would like to announce the engagement of their children Alisa Rae Hugg and Marc Elmer Cardinal.

The bride-to-be is a graduate of Lincoln High School in Thief River Falls and her fiance is a graduate of Pennie Beltrami High School in Fertile.

A June 24 wedding is planned for 2 p.m. at the residence of Sally and Roger Cardinal on Red Lake Falls. A reception will follow at the Red Lake Falls Community Center. All friends and family are welcome to attend.

Christianson and Bronken wed on April 22 at Oklee

Leah Christianson and Peter Bronken were married in a double ring ceremony on April 22, 1995 at the St. Francis Xavier Catholic Church in Oklee. Father Duane Pribula performed the ceremony.

The bride was escorted to the alter by her father, Don Vincent.

Attendants were Cindy Sorum of Pelican Rapids, Rima Hassan of Saudi Arabia, Jeff Johnson and Duane Methy, both of Oklee.

Music was provided by Beth Carlson of Lockhart, organist, ground of the groom's parents were "Ave Maria," "God, a Woman and a Man," "All I Ask of You," "The Lord's Prayer," "Through the Eyes of Love" and "The Irish Blessing."

The receptions was held in the church dining room following the the ceremony.

Parents of the couple are Donald and Lois Vincent, Glyndon and Marvin and Joan Bronken, Oklee. Honored guests were the bride's grandparents, Palmer and Sylvia Rambeck, Fargo.

The Bronkens are presently making their home in Moorhead where they work and are continuing their college education at MSU and Moorhead technical school.

Bottem to wed Anderson

Nicole Bottem and Mike Anderson announce their engagement. Nicole is the daughter of Curt and Opal Bottem. Mike is the son of Art Anderson and Jeanne Whitehall.

The bride-to-be is a 1992 graduate of Grygla High School and is employed at Arnico. Her fance is a 1986 graduate of Lincoln High School. Thief River Falls and is employed at Spec-Dot Delivery.

A July 1 wedding is planned for Redeemer Lutheran Church, Thief River Falls. All friends and family are invited to attend.

Christian Women's After 5 Club to meet

The Christian Business and Professional Women's "After 5 Club," cordially invites area women to a dinner Tuesday, June 20, at 6:30 p.m. at the Bear Western Inn. Cost will be $6.

Theme for the program is "In the Good Ol' Summertime." "Fun in the Sun Styles" will be presented by Doreen Sigstead from Dazzles. "Songs of Summer" will be presented by young violinists Darcy and Benji Sayler. "Summertime Challenge" will be the topic of guest speaker Beva Hanson of Hunter, ND.

Reservations must be made by Friday, June 16, and cancelled by Monday noon, June 19. For reservations call Anita Marie Heistad 681-2135 or Evelyn Myrum at 681-2624.

Fish and Meckle to marry this Saturday

Dawn Fish and Tony Meckle announce their engagement and forthcoming marriage. Dawn is the daughter of Donna Fish, Rt. 2, Box 28 of Thief River Falls. Tony's the son of Donna and Tony Meckle Sr. of Mentor, MN.

A June 17 wedding is planned at 1 p.m. at the United Methodist Church, Thief River Falls with a reception to follow in the church. For luck picnic and gift opening will be Sunday, June 18. All friends and family are invited to attend.

BOOKLETS The Times 681-4450 • Thief River Falls
The 1 To See: DAN DREVLOW Corner 2nd & Main Phone: 681-6579 Stop Form Insurance Conference Change Your Life Today
SUBSCRIBE TO The Times OF YOUR LIFE! 324 N. Main 681-4450 T.R. Falls

Treat Your Father Right...Get Him A Pair Of Shoes Or Boots From Purdy's Shoe Store...
REEBOK NIKE ROCKPORT DEXTER FLORSHEIMS REDWING BASS EASTLAND TEXAS HUSH PUPPIES
Great Savings For Father's Day!
Purdy's DOWNTOWN THIEF RIVER FALLS Shoe Store 681-2608
STORE HOURS: Mon., Tues., Wed., Thurs. 9:30 a.m.-6:00 p.m. Thurs. 7:00 p.m.-8:00 p.m. Fri. 9:30 a.m.-8:00 p.m. Sat. 10 a.m.-4 p.m.

We "DO" Weddings
From Invitations To Thank You Cards,
We Have What You Need...
Engraved Invitations
Thank You Cards
Response Cards
Place Cards
Party Favors
Napkins
Accessories
ALL PRICED AT 20% OFF
The Times 324 Main Avenue North 681-4450 Thief River Falls

Thief River Falls JCPenney
FATHER'S DAY SALE
NOW 31.99 LEVI'S® 550™ JEANS IN ASSORTED FINISHES, INCLUDING INSTANT OLD™ STONEWASH Young men's sizes ALL LEVI'S® JEANSWEAR FOR MEN & YOUNG MEN ON SALE
SALE 21.99 REG. 25.99 ARIZONA JEAN CO® LOOSE FIT COTTON DENIM JEANS Young men's store.
SALE 5.99 PKG. OF 3 MEN'S TOWNCRAFT® COTTON/POLYESTER BRIEFS, REG. $6
SALE 19.99 MEN'S STAFFORD® WRINKLE-FREE DRESS SHIRT, REG. 24.50
CHILDREN SALE • SAVE ON ALL SHORTS & TEES FOR BOYS & GIRLS • ALL LEVI' JEANS & SHORTS • ALL ARIZONA JEAN CO® JEANS & SHORTS
25% - 30% OFF BRAS, BRIEFS, BIKINIS, DAYWEAR & SHAPEWEAR DURING OUR SEMI-ANNUAL LINGERIE SALE!
3 FOR 9.99 HOME COLLECTION® SOLID COLOR Bath Towels ..... Regularly 3.99 ea. Hand Towels 3/8.28 Regularly 2.99 ea. Wash Cloth 3/5.28 Regularly 1.99 ea.
SALE 11.25 MISSES WORTHINGTON® SHORT SLEEVE KNIT SHELL, REG. $15 25% OFF WORTHINGTON® SPORTWEAR INCLUDING ALL KNIT TOPS, ALL BLOUSES OVER $20, ALL SKIRTS AND A GREAT SELECTION OF PANTS!
©1995, JCPenney Company, Inc.
JCPenney MISSES WORTHINGTON
Sale prices effective through Saturday, June 17, 1995
STORE HOURS: Monday - Friday 9:00-9:00 Thursday 9:00-8:00 Saturday 9:00-5:30 Sunday Noon-4:00
Thief River Falls

For A Special Father...
Great Gifts For 'Dad'
◆ 14k Gold Chain– Buy Now And... SAVE 30% THIS WEEK!!!
◆ Father & Child: Ring & Tie Tacs
◆ Heritage Decoys
◆ Hand Carved Wildlife Statues
◆ Leather Wallets & Dresser Boxes
◆ Tie Tacs, Watches, Money Clips, Key Chains
These Are Just Some Of The Gifts For Dad. Stop In And Browse.
Fountain of Jewels
"THE ULTIMATE FINISHING TOUCH"
309 Lafleur Ay. N. • Thief River Falls • 681-3726

Finke and Everett to wed

Gary and Bev Finke of Thief River Falls and Richard and Pam Baker of International Falls announce the engagement of their children Jodi Finke and Tim Everett. The groom-to-be is a deputy sheriff in Rolette county, ND.

A June 17 wedding is planned for St. John's Lutheran Church. The friends and family are invited to attend.

Christian Women's hair-raising program

All women of the Thief River Falls area are invited to a luncheon Tuesday, June 20, from 12 noon to 2 p.m. at the American Legion club. Cost is $4.50.

There is something for everyone in the program entitled "Hair To...Hair '95." The feature on hair styling, "Headline Hairs," will be by Amy Vandenesse. The music is part of the program, entitled "Sound Waves" is by Katie Christensen.

The speaker Beva Hanson, of Bemidji, MN, will be giving "Permanent Advice".

Reservations should be made by June 16, cancellations by Monday, June 19. Call Charlene Rosenau at 964-5357 or Lorraine Dallmann at 681-1080. Reservations must be kept, cancelled, or paid for.

Free nursery is provided at United Methodist church by reservation only.

Vanity
2-Day Sale
Friday, June 16th & Saturday, June 17th
For 2 Days Only You'll Save On Great Vanity Fashions.
Save 25% off many regular price fashions
Plus, an Extra 25% off all sale merchandise
The 2 Day Sale...Only At Vanity!
681-4330
Northland Plaza
Thief River Falls, MN
Vanity

Tri-Valley bus schedule

Tri-Valley bus schedule for the week of June 19-23 is as follows:

Monday, June 19 departs Mentor at 8:30 a.m. with stops in Erskine 8:45, Brooks 9:05, Oklee 9:25, Plummer 9:45, Red Lake Falls 10:15, Crookston 10:30, East Grand Forks at 11 a.m.

Departs Fisher at 8:30 a.m. with stops in Halstad 9:15, Hendrum 9:30, Perley 9:45. Arrives in Fargo at 10:30 a.m.

Departs Grandforks at 8 a.m. with stops in Newfolden 8:15, Viking 8:45, Warren 9:00, Gate 9:20, Argyle 9:30. Arrives in Grand Forks at 10 a.m.

Tuesday, June 20 transportation city-wide in Crookston.

Departs Ada 8:30 a.m. with stops in Halstad 9:15, Hendrum 9:30, Perley 9:45. Arrives in Fargo at 10:30 a.m.

Departs Grandforks at 8 a.m. with stops in Newfolden 8:15, Viking 8:45, Warren 9:00, Gate 9:20, Argyle 9:30. Arrives in Grand Forks at 10 a.m.

Wednesday, June 21 departs Lengby at 9 a.m. with stops in Fisher 9:20, McIntosh 9:40, Oslo 10:05, Brooks 10:15, Plummer 10:40. Arrives in Thief River Falls at 11 a.m.

Transportation city-wide in Warren beginning at 10 a.m.

Thursday, June 22 transportation city-wide in Crookston and from 8:30 to 11 a.m. in Twin Valley.

Departs Strandquist at 8 a.m. with stops in Newfolden 8:15 and Holt 8:40. Arrives in Thief River Falls at 9 a.m.

Friday, June 23 departs Winger at 8:30 a.m. with stops in Fertile 8:45, Red Lake Falls 9:20, Gentilly 9:35, Crookston 9:50, Fisher 10:20, East Grand Forks 11:15. Arrives in Grand Forks at 10:45 a.m.

Transportation city-wide in Ada 8:30 a.m. to 4:30 p.m.

Departs Strandquist at 9 a.m. with stops in Holt 9:45. Arrives in Warren at 10 a.m.

Transportation city-wide in Warren beginning at 10 a.m.

Thief River Falls city-wide route service is equipped accessible Dial-A-Ride Service available Monday through Friday. Call 681-6960.

All routes return the same day. Please call ahead to reserve your place on the bus. All riders welcome; buses are fully accessible. Call 1-800-584-7020 for the coordinator nearest you.

VIOLENCE INTERVENTION PROJECT IS OFFERING A "SUPPORT/ EDUCATIONAL GROUP"
The Group Is For People Who Have Experienced Abuse In A Relationship In Mens
TUESDAY EVENINGS
5:30 P.M. TO 7:30 P.M.
For Further Information Or To Register Call:
1-800-660-6667
(Space Is Limited To The First 10 People Who Sign Up)
Child Care Is Available For A Nominal Fee Or Exchange Of Work Hours Are Confidential AND FREE OF CHARGE.

SAVE UP TO 25% AND MORE ON LONG DISTANCE FOR YOUR BUSINESS OR RESIDENTIAL
NO COST - NO FEES
GET DIRECT DIAL LOW RATES WITH OUR 800 CALLING CARD WHEN AWAY FROM BUSINESS OR HOME
FOR MORE INFORMATION CALL 1-800-232-8255
TALD

NEW ARRIVAL!
Great
2-Piece Soft Dressings By Casual Studios
Also Selected SPRING COORDINATES 20-30% OFF
Store Hours:
Mon. - Sat. 9:30-5:30
Thursdays 'til 9:00
Mr. Duane's
681-1946 • Thief River Falls

6.15% Interest.
Single Premium Deferred Annuities offer you tax deferred growth and your principal is secured by the strength of Lutheran Brotherhood. Call me today for all the details on Single Premium Deferred Annuities.
Kay Wedul-Steiger
1544 Hwy. 59 S.E.
Arnes Center
Thief River Falls
681-2230
218-681-2600
LUTHERAN BROTHERHOOD
A Family of Financial Services Fraternal
Fee effective on annual premium of $1,000 or more. Surrender charge of up to 6% for first year on withdrawals of more than 10% of the balance.
Minimum of $5,000 or more. Surrender charge of up to 6% for first year on withdrawals of more than 10% of the balance.

25th anniversary open house for Eldor Omdahls

An open house will be held in honor of Eldor and Stella Omdahl on Saturday, June 17 from 2 to 4:30 p.m. at the Heritage Center in Thief River Falls.

The event will be hosted by Sam and Kathy Krankaala, Susan Teague and Don. John and Cindy Krankaala and grandchildren. All friends and family welcome.

Burkemper to wed Bjerke

Don Bjerke of Sunnyside, UT and Mona Bjerke of Detroit Lakes are pleased to announce the engagement of their daughter, Mona Bjerke, to Jennifer June Burkemper, daughter of Mr. and Mrs. Lonny Burkemper of Richfield.

The groom-to-be is a graduate of Detroit Lakes High School and is a student of Embry-Riddle Aeronautical University. He is employed as a pilot by the Meadow Airlines, transfer to Denver. He is a graduate of the Academy of the Holy Angels and the University of Minnesota. She is employed by Oak Grove Children's Center.

An August wedding at St. Peter's Church in Richfield is planned. Following the wedding, the couple will reside in Eagan.

ON THE OTHER HAND

Angeline Gunsted
Lincoln High School

Because I live on a farm with eight acres of grass that has to be mowed, I have spent many hours cutting and trimming the grass. I am always the one who gets stuck using the push mower around the trees. But I remember when we first moved into our house 10 years ago, there was only a small patch of grass. During the first summer I spent there, I got to know my neighbor, Uncle Ray, who lives on the same farm, by helping him mow the grass.

Every afternoon Ray would start his riding lawn mower. I was fascinated with this new machine because it has always been scaled down to a push mower. While I was on the front steps one day, Ray stopped and asked me if I wanted to ride along with him. I scrambled off the front porch and behind him on the seat of his lawn mower. Grinding the seat tightly so I wouldn't fall off, we took off across the bumpy grass, and I rode with him around the entire yard. That was one of many adventures with Uncle Ray.

Sunday morning I would walk across the lawn to his trailer house to help him mix up a batch of home-made bread. He always made a pan of caramel rolls to ease our appetites. While we waited for the bread to finish baking, we would talk about what it was like when he was younger. When it was time for lunch, mom and dad would call me home, and I would take off across the yard with caramel running down my arms. I never was so hungry for lunch after delicious caramel rolls.

Ray's birthday is a special time for us. Uncle Ray would celebrate his 70th birthday on June 21. Finally, I am able to bake a cake for him to go in the mailbox. While I was at the store obtaining the food coloring. Observes as the food coloring disperses through the mixture.

(Contributed by Discovery Place child care center.)

SCAVENGER HUNT

For next week's Activities feature, you will need two boxes of cornstarch and water.

BOOK OF THE WEEK

The Thief River Falls public library invites you to browse through its new selection of children's books including the following:

Rockwell, Anne. Duckbugs and Pollywogs. The magic of nature's cycles and the loving relationship of a parent and child throughout the succeeding years. Wonderfully suggestive and thoroughly fascinating dust jacket.

Lasker, Marcus. Penquin Pete and Little Tim. When little Tim gets hopelessly lost, he's not too worried because he just knows his fearless father, Penguin Pete, will save the day.

VIDEO VARIETY

The White Seal. Join in the adventures of a very special baby seal who grows up to save his tribe from the cruel men who slaughter seals.

(Contributed by the Northwest Regional Library.)

PARENTING TIPS

Everyone Is Different

Parenting is the most wonderful job you can do and probably the most challenging. Unfortunately, there is no "one size fits all" approach to any other work. The more tools you have to work with, the more successful you are likely to be.

Children are all different, therefore parents need a variety of tools to deal with their children. Something that works well for one person may not work for another. Some parents want one method or tool that they can use all the time. These are none. No tool works all the time. It is wise to become skilled at one change. When a tool no longer works, try another tool. Keep trying until you find one that works for you and your child.

Keep trying possible tools to use are the following: avoid the problem, look for good behavior and reward it, ignore, and acknowledge feelings. These and other tools will be discussed in the next couple of weeks.

(Contributed by the Early Childhood Family Education department of School District 564.)

SOMETHING TO TALK ABOUT

Comment on the behavior you like. Say—like it—don't say—stop when he/she knows that you noticed and approved.

SPEAKING OF

Sherry LaCourniere

...One Man's Junk Is ...

Natalie mentioned I hadn't told that pilfering to garage sales is definitely a hobby. It may be bad manners to whisper about bargain hunting, but I'm not a pun in the pocketbook at all. I spend money and some of the dollars I spend are from my garage sales in another, and I had a great time even though, when I got home, my best hunt and I had to have a bit of change left in my purse (Need I say I didn't buy much change to share to begin with?)

I found some of the most wonderful things to buy. I wanted all of them some things I never knew I wanted but once I saw them I knew I had to have them ... and they were such bargains, merely pennies!

—I got a whole bagful of books for a pittance so I can pack them away for pulling out on those winter evenings when I haven't been to the library and can't stand a thing I read or when I am going better after being sick and need something to keep my mind occupied.

—I found a candleholder to match one I bought at a garage sale several years ago so now I have a set and I can put them on the table together. I'm sure that will give me fodder for some such.

—I bought some Christmas decorations to pack away now and then be pleasantly surprised when I find them again next year.

—I bought a Power Ranger game for my grandson, which will make my grandson very happy. But it will also make me, at the same time, I make the little boy happy because he was afraid to come wandering into my yard and kid.

—I found a strangely shaped basket that I plan to use as what I would to have a small potted young plant in my cousin's sister fried when she comes to visit.

—I bought several soft and well-washed shirts and blouses in perfect colors to cut up and sew into rag rugs (with I make).

—I found some everyday shirts for my son, some of which were returned to me and will also become part of my rag strip bag ("Not sissies," he said).

—I bought six glasses covered with brightly colored summer flowers on them that are just the right size for drinking my iced tea from.

—And, for one thin dime, I got something I never thought I would need but will come in very handy: a Kleenex dispenser holder that looks great in my bathroom and keeps everybody's toothbrushes from touching someone else's. I love it.

What a bunch of treasures gleaned from digging through other people's junk and what fun digging through other people's junk.

But as I was preparing my list of garage sales to go to, I was very disappointed about one thing. I was unhappy to see so many of them held during the week. I can't go to garage sales on weekdays because I have to go to work at 8:00 a.m., and I bet there are many other people who have the same problem. When I get off work, I don't know about everyone else, but I am too tired to bother going to garage sales. All I want to do is go home and drink some iced tea out of one of my summer-looking new glasses.

Why are you having your garage sales during the week? Nowadays there aren't many people who have the free time to go to sales during the week. I just know there are many other people out there who want to go through your junk and buy some of it, but they can only come to your sale if it is held on a Saturday.

Wait with those sales and have them on the weekends instead of during the week. I guarantee you will have a number of people like me who just can't resist somebody else's junk, which is, after all, a treasure, you know.

ON MY MIND

Kim Chadwick-Quade

This Is Where I Belong

I'm a lake person. I love every summer since I was born. I've been at the lake ever since, some years only for a week and others for the three month season.

I'm at the lake for summertime, for walks along the lake. That's why this year I've had what I call "water withdrawal." It's the fact that I can be at the lake seven days a week. I'm now a weekend visitor. I admit I'm spoiled, but the lake claims a part of me.

Of course the first of June arrived, there were already three or four pixel lake days with temperatures reaching 80 to 85 degrees. I wasn't very happy about that. I wasn't in the land of sunbather who can sit on the park or on the back yard with my swimsuit on. I need to be near a body of water. At lake or pool will be fine, thank you.

It was an exuberantness that we stuffed the car the first June weekend and headed north to the lake. Saturday was a perfect day, temperatures reaching 85 degrees softened by a light south wind. Swimming apparatus cluttered the beach and the dock. Children cast for fish, fathers frowned and said, "Be careful!" mothers sunned.

Our summer was officially here when my dad suggested that we gather the water skis, ski rope and life jackets and go for a spin. What usually happens is that until water-skiing is mentioned, there isn't a boat in the lake. It seems as if everyone decides the water is right for skiing at the same time, and I have to ski over the wake of 20 boats.

I enjoy skiing, but I'm not as brave (or stupid) as I used to be. I slipped and fell two times, but hovered down into the water (wet), and I have the satisfaction of knowing I can do it if I want to. My 4-year-old son sulked from the boat, because he thought I must have been wishing my neck or my ankle would break.

There was a time I was embarrassed to be seen with my dad and his friends and college years. I quietly sulked in the boat and refused to ski unless I could be with my younger sister who started from the beach on one ski. Somehow it seemed as if worry-sicking prowess attracted the better of the male gender.

Now, I'm a mature, mature woman. I'm at the lake on days like. The fear of falling I take home with me wasn't my appearance. Nor is it taking spectators as a sign that make those on shore wind and say, "That had to hurt."

My sisters, cousins and I used to attempt daring feats such as skiing without hands the ski rope wedged between our knees. Or holding the rope with one hand we tried to pull ourselves parallel to the boat. Or we crouched, sitting on our skis, and jumped the wake as fast as we could. On one ski we tried to outdo each other by spraying people yelling on the dock. The skier who made the driest landing, without getting their hair wet, earned the laurels.

I don't have practice to do with our pretty, my hair wet. For many years, I wouldn't ski, my dad patiently towed us around the lake. Each time he repeated the same instructions. Skis together, rope between the knees, keep your knees bent, sit up out of the water, let the boat pull you, lean slightly forward, let go of the rope if you fall. We finally developed enough muscle strength to stand on skis, and we took off. In the ensuing years we burned enough gas to drain an oil well.

Dad was our role model. He still skis now and then, but there is a method to it. He selects his favorite beach, ties up and sets his bearings into his shirt. Once up on skis, he shakes out his hair, adjusts his swimming trunks, and then thinks his reflection while nodding around the lake.

He seems to really exclaim over his aunts. His daughters shake their heads. And if we're lucky, lucky enough to be pleasing, dad will nod and say, "Well, I'm loose his relatives, that's a challenge. He would tumble head over heads without fastening a dog to his ankle.

All these memories swarmed in me as I glided on the water, not on basically two pieces of wood, but on the shoulders of my mother, My legs and arms quivered and I felt the muscles ache. I somehow knew that summer had arrived. I knew that this was where I belonged.

TIMES FOR TODDLERS

ACTIVITIES

Cornstarch Magic

Cornstarch and water is an easy-to-prepare mixture that children will find intriguing and fun to play with. Have them mix water in up with their hands and allow it to run back into the bowl. They will see that it flows fairly easily. Then have them push their fists into it. They will see that it doesn't splash like other fluids. Since the mixture would like both a solid and a liquid, it provides a sensory-tactile experience that is unequaled.

You will need:

1/2 cup cornstarch

1/2 cup water

Food coloring and

a bowl.

Place the cornstarch into the bowl. Slowly add water, 1 teaspoon at a time and stir. Feel the mixture with your hands. Continue adding water, one teaspoon at a time, until the mixture is a thick paste. Without mixing it in, add 3 drops of food coloring. Observe as the food coloring disperses through the mixture.

VIDEO VARIETY

The White Seal. Join in the adventures of a very special baby seal who grows up to save his tribe from the cruel men who slaughter seals.

(Contributed by the Northwest Regional Library.)

PARENTING TIPS

Everyone Is Different

Parenting is the most wonderful job you can do and probably the most challenging. Unfortunately, there is no "one size fits all" approach to any other work. The more tools you have to work with, the more successful you are likely to be.

Children are all different, therefore parents need a variety of tools to deal with their children. Something that works well for one person may not work for another. Some parents want one method or tool that they can use all the time. These are none. No tool works all the time. It is wise to become skilled at one change. When a tool no longer works, try another tool. Keep trying until you find one that works for you and your child.

Keep trying possible tools to use are the following: avoid the problem, look for good behavior and reward it, ignore, and acknowledge feelings. These and other tools will be discussed in the next couple of weeks.

(Contributed by the Early Childhood Family Education department of School District 564.)

SOMETHING TO TALK ABOUT

Comment on the behavior you like. Say—like it—don't say—stop when he/she knows that you noticed and approved.

Open house for Earl Hansons

A 40th wedding anniversary open house celebration for Earl and Jan Hanson will be Sunday, June 25 from 2 p.m. to 5 p.m. in the Community Room of the Pennington County Courthouse in the Newfolden community center. No gifts please.

This is National Dog Bite Prevention Week

The United States Postal Service and the Humane Society of the United States are teaming up to remind people that this is National Dog Bite Prevention Week. Each year more than two million dog bites are reported in the United States, including 370,000 bites serious enough to require medical attention. The USPS and the HSUS offer some suggestions on how to avoid dog bites.

How to avoid being bitten:

• Don't run past a dog. The dog's natural instinct is to chase and bite.

• If a dog threatens you, don't scream. Avoid eye contact. Do not remain motionless until the dog moves, then back away slowly until the dog is out of sight.

• Don't scream at a strange dog. Especially one that is tied or confined.

• Always let a dog see and sniff you before you pet the animal.

How to be a responsible dog owner:

• Spay or neuter your dog, unneutered dogs are more likely to bite.

• When your letter carrier comes to your home, keep your dog inside, or put it away from the door or another room or on a leash.

• Don't let your child take mail from the letter carrier in the presence of your dog. Your dog's instinct is to "protect" the family.

• Obedience training will teach your dog proper behavior and help control your dog's urge to carry-prance.

For free information about dog bite prevention and responsible pet ownership, send a business-sized self-addressed, stamped envelope to The Humane Society of the United States, Dept. D, 2100 L Street NW, Washington, DC 20037-1525.

Inter-County Nursing immunization clinic

An immunization clinic will be held June 17 from 9 a.m. to 10 a.m. The immunizations will be available at the Inter-County Nursing Service office in the southwest corner in the basement of the Pennington County Courthouse. Children should be accompanied by a parent/guardian and receive their second MMR. These students must show proof of second MMR to remain in school. Adults in need of a booster for tetanus diphtheria are encouraged to attend.

Cost of the immunizations are $5 each. No one will be denied an immunization for inability to pay. Call 683-5950 for an appointment. Immunizations available are DTP, DT, OPV, MMR, HIB and Hepatitis B vaccine for infants and toddlers.

BIRTHS

Northwest Medical Center reports the following births since last week's edition of The Times:

• On June 2, a baby boy was born to Benedict and Brenda Kazlowicz of Strandquist. He has been named Jacob Richard.

• On June 4, a baby girl was born to David and Linda Flatland of Thief River Falls. She has been named Cole Joseph.

• On June 6, a baby boy was born to Chad and Shannon Clair of Thief River Falls. He has been named Cole Joseph.

Weddings, Tours Church Functions
Ever thought of using the Pioneer Village?
Call 681-5767

Six Things To Look For In A Medicare Supplement.

1. Value — Are you getting the most for your money?
2. A Large Provider Network — Are you free to choose your doctor?
3. Worldwide Coverage — Are you covered when you travel?
4. Paperless Claims — Do you want to avoid the hassle of filing claims?
5. Service — Quick answers to your questions?
6. Access And Ease With The World Of Minnesota — If at Home, Office or on the shores of your lake, does it cooperate and deliver?

Find out more about these and other important features. Call the agent of Minnesota at Carlos Ahlquist at 218-681-7400 or toll free 1-800-247-5832.

Carlos Ahlquist Agency
Thief River Falls
218-681-7400
BlueCross BlueShield of Minnesota
Independent Licensee
Serving Northwest Minnesota
A Mutual Health Care Company
BlueCross BlueShield of Minnesota

DON'T GET STEAMED! GET CLEANED!
For All Your Carpet And Upholstery Cleaning We Use The Internationally Famous Von Schrader Dry Foam Cleaning Process.
"Don't Get Soaked!"
Call RADNIECKI'S CLASSIC CLEANERS
218-681-7679

Bridal Registry
BECOME RENTALS MAKING LITTLE BEST MOMENTS IN LIVERGREEN CEREMONIES
Sat., July 1 — Jennifer Lane / Randy Hoff
Fri., July 7 — Melinda Marino / Shane Gotrecke
Sat., July 22 — Nancy Cousins / David Hoffman
Thrifty White Stores
201 Horace Ave. • Thief River Falls
681-2552

HEALTH INSURANCE
CALL Gene DREVLOW
Phone 681-6116

Bjorkman's
2-Day Sale
THURSDAY AND FRIDAY
JUNE 15TH & 16TH
STOREWIDE SAVINGS
25% to 60% Off
On All Men's & Women's SPORTSWEAR
25% Off ALL REGULAR PRICES
25% Off ALL SALE PRICES
HOURS
Monday - Saturday 9:30-6:30 • Thursday Nite'til 8
Bjorkman's
681-3232 • THIEF RIVER FALLS

ACE Hardware Bridal Registry
Thief River Falls
Free Gift For Registering
Sat., June 17th — Jodi Lynn Lundquist / Brian Wendell Hanson
Sat., June 17th — Jon Lundquist / Kristi Wendell
Sat., June 17th — Jeremy Journeau / Tia Dietrich
Sat., June 25th — Jodi Lynn Journeau / Scott Wells
Sat., July 1st — Jennifer Lynn Journeau / Nancy Dietrich
Sat., July 1st — Shirley Wendell / Nancy Dietrich
Sat., July 15th — Jennifer Lynn Journeau / Hue Lynn Journeau
Toasters, Flower Tools, Hand Tools, Clocks, Chicago Cutlery, Thermometers, Flue Lamp Mantel

Obituaries

Lester Pederson, 68
Alexine LaCoursiere, 91
Russel A. Norberg, 87
David Voelk, 59
Anna Schultz, 96
Torben E. Johnson, 88
Alice Hasby, 65
Kermit Johnson, 68
Clarence Englund, 93
Nell R. Favro, 60
Rose Gulseth Love, 73

Neil R. Favro, 60

Thief River Falls — Neil Robert Favro, 60, of Newcastle, Calif., died Sunday, June 10, at his home in Newcastle Medical Center in Thief River Falls.

Funeral services are Thursday, June 15 at 10 a.m. in the Green Funeral Chapel in Thief River Falls, with Reverend Tim Bauer officiating. Special music will be by Vic Hart. Selections are "Wind Beneath My Wings," "Gift of Love" and "I Believe". Visitation is Wednesday, June 14, from 3 to 9 p.m. on Wednesday, June 14 and until the time of services on Thursday.

Honorary casketbearers are all of his friends at Forsberg. Interment is in the Washington Memorial Chapel in Seattle, Wa. with services held in that chapel.

Neil Richard Favro was born January 31, 1949 in Seattle, Wa to the late Mark and Margaret (Hokso) Favro. He attended elementary schools in Seattle and graduated from Milton Academy and graduated from Cleveland High School in Seattle. Wa. in 1967.

He then worked for several years in the Seattle area at Boeing Aircraft and Burnett Sale Medical Company. He also served in the Army Paratroopers 101st Airborne in Ft. Campbell, KY. Following his discharge, he returned to the Seattle Wa area and lived there until moving to Thief River Falls in 1972, where he has lived since. He was employed at the Bemidji Manufacturing Co. as a district sales representative.

He had been married to Judy Bergeron and Geraldine Brevik and his friends at Forsberg. Interment is in the Washington Memorial Chapel in Seattle, Wa. with services held in that chapel.

Neil Richard Favro was born January 31, 1949 in Seattle, Wa to the late Mark and Margaret (Hokso) Favro. He attended elementary schools in Seattle and graduated from Milton Academy and graduated from Cleveland High School in Seattle, Wa. in 1967.

He then worked for several years in the Seattle area at Boeing Aircraft and Burnett Sale Medical Company. He also served in the Army Paratroopers 101st Airborne in Ft. Campbell, KY. Following his discharge, he returned to the Seattle Wa area and lived there until moving to Thief River Falls in 1972, where he has lived since. He was employed at the Bemidji Manufacturing Co. as a district sales representative.

He had been married to Judy Bergeron and Geraldine Brevik and Geraldine died in 1986. He loved camping and boating.

He is survived by his children Todd Favro of Thief River Falls, Neil Favro and Linda Favro, both of San Carlos, CA and one grandson, Jeff Favro. He is also survived by his brother, Mark Favro of Seattle, Wa.

He was preceded in death by his parents and one infant sister.

Alice Hasby, 65

Thief River Falls — Alice Hasby, 65, died Sunday, June 11 at her home in Thief River Falls.

Funeral services will be held Thursday, June 15 at the Green Funeral Home in Thief River Falls with Reverend Terry Skildum officiating. Special music will be by organist Bob Hoingren and vocalist Penny Schedeler. Selections are "Amazing Grace" and "The Lord's Prayer".

Visitation will be from 2 to 9 p.m. on Wednesday, June 14 at the Green Funeral Home with a prayer service at 7:30 p.m. Visitation continues one hour prior to services until the time of services on Thursday.

Casketbearers will be Mark Hasby, Tim Hasby, Dale Hasby, Mike Hasby, Jim Hasby and Joe Hasby. Interment will be at Greenwood Cemetery in Thief River Falls.

Alice Irene Cork was born May 25, 1930 in Benton township, Polk county, the daughter of Ernest and Lillian (Dobkins) Cork. She was baptized and confirmed at St. Mary's Catholic Church in Euclid. In 1939, she moved with her family to Angus, and in 1944, they moved to Thief River Falls.

Alice attended school in Angus and graduated from Verndale high school in 1951. Following high school, Hasby attended St Cloud Teachers College.

On July 1, 1957 he was married in marriage to Dorothy Hoffman in Verndale at St. Frederick's Catholic Church. He worked for the Burlington Northern Railroad for a short time and then for S&S Department Store in Wadena. He was transferred to stores in Fargo, ND, Minneapolis and DesMoines, IA, as the district manager. David purchased Bonwick's Store in Thief River Falls in 1969, where he had worked since 1970.

He was a member of St. Bernard's Catholic Church, Thief River Falls, the Chamber of Commerce and the Elks.

He is survived by his wife Dorothy of Thief River Falls; two daughters, Crystal Stiefvens of Thief River Falls and Rebecca Marks of Detroit; of Forest Lake and several nieces and nephews.

He was preceded in death by his infant son Matthew; his parents and one sister, Rosemary Rectenwald.

Casketbearers were Herb Seberg, Dick Buckman, Albert Cork, John Lahr, Jim Lower and Mark Rhodes. Honorary casketbearers were Sam Ely, Russ Erickson and J.J. Wonsack. Interment was at St. Bernard's Catholic Cemetery on Thief River Falls.

David Jerome Voelk was born October 13, 1935 in Aitkin, the son of Arnold J. and Verna (Callahan) Voelk. He attended school in Aitkin and Wadena and graduated from Verndale high school in 1953. Following high school, David attended St Cloud Teachers College.

On July 1, 1957 he was married in marriage to Dorothy Hoffman in Verndale at St. Frederick's Catholic Church. He worked for the Burlington Northern Railroad for a short time and then for S&S Department Store in Wadena. He was transferred to stores in Fargo, ND, Minneapolis and DesMoines, IA, as the district manager. David purchased Bonwick's Store in Thief River Falls in 1969, where he had worked since 1970.

He was a member of St. Bernard's Catholic Church, Thief River Falls, the Chamber of Commerce and the Elks.

He is survived by his wife Dorothy of Thief River Falls; two daughters, Crystal Stiefvens of Thief River Falls; and Rebecca Marks of Detroit; of Forest Lake and several nieces and nephews.

He was preceded in death by his infant son Matthew; his parents and one sister, Rosemary Rectenwald.

Casketbearers were Dick Buckman, Herb Seberg, Albert Cork, John Lahr, Arnold Cork, Gary Lahr and Jim Lower. Interment was at St. Bernard's Catholic Cemetery, Thief River Falls.

Alexine LaCoursiere, 91

Red Lake Falls — Alexine LaCoursiere, 91, formerly of Bemidji and Thief River Falls, died at Hillcrest Nursing Home where she has resided since Dec. 5, 1994.

Mass of Christian burial was Tuesday, June 13 at 2 p.m. in St. Joseph Catholic Church, Red Lake Falls, with Reverend Roger Gaffney officiating. Special music was provided by the St. Joseph Choir with Kathie Rouse, organist.

Casketbearers were Dick Lamoureux, Jerry Lamoureux, Jim Lamoureux, Arnold Lamoureux, Jim Lamoureux and Jim Lamoureux.

Honorary casketbearers were Sam Ely, Russ Erickson and J.J. Wonsack.

Interment was at St. Bernard's Catholic Cemetery on Thief River Falls.

Alexine Lamoureux was born on Aug. 3, 1903 in Red Lake Falls, the daughter of Alphonse and Irene (Bourbon) Lambert. She grew up on Red Lake Falls and attended school there.

She married Theodore L. LaCoursiere on October 8, 1946 in St. Joseph Catholic Church, Red Lake Falls, and they farmed for a few years. In 1948, they moved to Bemidji where they operated the Locker Plant for over twenty years. Her husband died on November 11, 1958 at the veterans hospital, Fargo, ND.

In 1989, she moved to Red Lake Falls and lived at Fairview Manor until she moved to Hillcrest Nursing Home.

While living in Plummer, she was an active member of the Plummer American Legion Auxiliary, St. Vincent de Paul Catholic Church and St. Ann's Sodality.

She is survived by one brother, Ole Lambert of Minneapolis; five nieces, Donna Gaulke, Hillcrest Manor, Irene Rand, Red Lake Falls, Doris Champeau, Seattle, Wa., Gladys Shaye, Sunset Court of Red Lake Falls, Mae Hooper, Seattle, Wa.; and one nephew, Gordon, ND; a special niece, Florence Cyr, Red Lake Falls; and several other nieces and nephews.

She was preceded in death by her husband; her parents; brothers, Joe, Joseph, Peter, Edward, Ben and Leo and sister Agnes Hodder.

Russell A. Norberg, 87

Okiee — Russell A. Norberg, 87, of Okiee, formerly of rural Thief River Falls, died Monday, June 5 at McIntosh Manor Nursing home.

Funeral services were Thursday, June 8 at 2 p.m. in Zion Lutheran Church, Okiee with Reverend Rolf Wangberg officiating. Special music was provided by Marion Marquis, organist and Carol Norberg, soloist.

Casketbearers were Daniel and Jon Norberg, Bob and Leslie O'Neill, Stanley Sollom and Dennis Bergeron. Interment was at Zion Lutheran Cemetery, Okiee.

Russell August Norberg was born January 31, 1908 on rural Amenia in Kandiyohi county, the son of Ole Johan and Ophelia (Johnson) Norberg. He moved with his family to rural Gully at an early age and grew up there.

He married Marie P. Solheim on January 7, 1932 in Okiee. They lived and farmed in Equality town.

Kermit Johnson, 68

Argyle — Kermit Johnson died Tuesday, June 13 at Lincoln Manor in Grand Forks, ND at the age of 68.

Funeral services are Wednesday, June 14 at 2 p.m. in Oslo Lutheran Church, Oslo. Warden with officiation she hope prior to the interment will be at Oslo Lutheran Cemetery, rural Argyle.

Kermit Johnson was born October 16, 1926 in Kittson county, the son of Axel and Tillie Johnson. He was a life long resident of the rural Argyle community.

He was married in marriage to Dorothy Medstead in Thief River Falls on April 8, 1951. They made their home in rural Argyle where he farmed.

Kermit enjoyed hunting and fishing.

Survivors include his wife Dorothy; three daughters, Deanna Rust of Grand Forks, ND and Karen Hagelle of Argyle; two sons, John and Kenneth, both of Grand Forks, ND; sixteen grandchildren; mother, Tillie Johnson of Warren and sister, Janette Johnson of Lake George.

He was preceded in death by his father, Axel; infant son and sister, Bernice Potucek.

Torben Johnson, 88

Greenbush — Torben Erling Johnson, 88, died Saturday, June 10 at Greenbush Care Center.

Funeral Mass was held Wednesday, June 7 at Gustaf Adolf Lutheran Church, Strathcona with Pastor Charles Anderson and Pastor Jim Gerth officiating. Special music will be by pianist Brianna Gerr and vocalists Roger Jim Gerth and Barb Gerr. Selections are "I was There to Hear Your Singing," "Cry" and "Tenzer, Lover of My Soul." Congregational hymns were "Beautiful Savior" and "Amazing Grace."

Casketbearers are Lester Johnson, Curtis Johnson, Hubert Johnson, Grace Johnson, Arvid Overgaard, Ole Johnson and Ole Johnson. Honorary casketbearers will be the Greenwood Cemetery, Strathcona.

Torben Erling Johnson was born August 26, 1906, the son of John and Olina (Bjerland) Johnson, on the family farm in Hendy township of Marshall county, near Strathcona. He was baptized and confirmed in the Lutheran faith at Strathcona and was a life-long member of the Gustaf Adolph Lutheran Church. He received his education at Sunshoreo and Strandquist and as a young man, he was known as an excellent baseball player who played throughout the area. He was employed by Charlie Pemstrom at the Northwest Angle as a guide in the most business. Ben returned to the Strathcona community.

On June 14, 1936, he was united in marriage to Mary Lagaas at the Bethlehem Lutheran Church near Strathcona. The couple lived and farmed on the original homestead for years.

Torben served on the Gustaf Adolph Church Council and on the Adolph Church Council.

Survivors include his wife, Mary; Curtis Johnson, Hubert Johnson, Grace Johnson, Arvid Overgaard, Ole Johnson and Ole Johnson, all of Vone Nelson, Interment will be in Greenwood Cemetery, Strathcona.

Torben Erling Johnson was born August 26, 1906, the son of John and Olina (Bjerland) Johnson, on the family farm in Hendy township of Marshall county, near Strathcona. He was baptized and confirmed in the Lutheran faith at Strathcona and was a life-long member of the Gustaf Adolph Lutheran Church. He received his education at Sunshoreo and Strandquist and as a young man, he was known as an excellent baseball player who played throughout the area. He was employed by Charlie Pemstrom at the Northwest Angle as a guide in the most business. Ben returned to the Strathcona community.

On June 14, 1936, he was united in marriage to Mary Lagaas at the Bethlehem Lutheran Church near Strathcona. The couple lived and farmed on the original homestead for years.

Torben served on the Gustaf Adolph Church Council and on the Adolph Church Council.

Survivors include his wife, Mary; Curtis Johnson, Hubert Johnson, Grace Johnson, Arvid Overgaard, Ole Johnson and Ole Johnson, all of Vone Nelson. Interment will be in Greenwood Cemetery, Strathcona.

Clarence Englund, 93

Karlstad — Clarence Ira Englund, 93, died Sunday, June 11 at the Karlstad Memorial Nursing Home.

Funeral services are Wednesday, June 14 at 2 p.m. in the Karlstad Church with Pastor Gary Halverson presiding. Special music will be provided by organist Kathy Englund and vocalists Sue Olson, Everett and Kathy Englund and "Just a Closer Walk with Thee" and "Day by Day." Congregational hymns are "Now the Day is Over" and "Have Great Thou Art."

Casketbearers are nephews Charles Johnson, Ward, Terry Thomas and Ken Englund. Interment is in the Karlstad Cemetery.

Clarence Ira Englund was born March 26, 1902 in Ancram township, Kittson county, the son of Lars and Ingeborg Englund. He attended school and grew to manhood in Kittson county.

On June 24, 1936, he was united in marriage to Beatrice Schaffner at

Rose Gulseth Love, 73

Broken Arrow, OK —Rose Gulseth Love, 73, died Wednesday, June 7 at the American Transitional Hospital in Tulsa, OK. Funeral services were Tuesday, June 13 at 11 a.m. at Bethany Lutheran Church in rural Goodridge, with Reverend Robert Dahlen officiating. Music was provided by Grace Hammer who treated on hymns accompanied by organist.

Casketbearers were Richard Priest, Albert Chrusch, Randy Gergerich and Mike Chrusch. Interment was in Bethany Lutheran Church Cemetery.

Rose Lorraine Johnson Thief River Falls, MN, born in Thief River Falls, MN on August 5, 1921, the daughter of Ole and Myrtle Baldwin and Myrtle Moorton. She was baptized and confirmed in Holy Gulseth, she took her step-father's name. She grew up in the Thief River Falls area.

Lester Pederson, 68

Terrebonne, AZ — Lester Pederson, 68, died May 11, 1995 in Terrebonne, Arizona, AZ, following a long illness.

He was born in Thief River Falls September 26, 1926, the son of Ole and Ethel Pederson. He grew up and attend school in Thief River Falls.

After school, he enlisted in the United States Navy and served during World War II. He also worked for the Post Office for many years before retiring.

He is survived by a sister, Millie Olson of Thief River Falls; two daughters, Kathleen of Minneapolis and Lylan of Tucson, AZ; three sons, Ole of Mark and Lee and four grandchildren.

Plummer

Ellie Byer
465-5375

Art and Alene Hanson, Clarence and Hazel Johnson attended the funeral celebration and reception of nephew, Erick Hanson, son of Robert and Fern of Warren.

Congratulations to Hazel Ellie in her recent promotion to the Bemidji Area Lake's Spelling Bee last week. First place was Ellie's granddaughter Kaylee and third place to Sylvia Kuchowski.

Art and Alene, Clarence and Hazel and Harold Hanson attended the funeral for Ruth Hanson of Fosston on Friday.

A Memorial Service for Ruth was held at Lowell Lutheran church in Fosston. Ruth died in a Fargo, ND nursing home last January. Ruth was struck by a horse, resulting in surgery for a ruptured bowel and a stay in ICU for a few days. He is on the road to recovery now and will be home soon. He is my son, and has many friends in this area.

Art and Wilma Johnson, Jerry and Bonnie Carlson, Schue and Dale Poe attended the graduation ceremony for Jon Johnson of Fosston last Sunday at Northern Minnesota Tech in Bemidji.

Art and Wilma, Clarence and Harold Hanson attended the 70th birthday party for Lowell Hanson of Fosston over the weekend.

Lowell, Cindy, Amy and Rocie Ann, Anita and Wilma Art were Sunday evening guests of Lee and Mary Art of Red Lake Falls in honor of Amy and Rocie's second birthday.

Lee and Mary, Cindy, John and Chester Carlson spent last weekend in the Plummer area visiting friends and relatives.

Evelyn Ulrich was a Monday visitor of the Anita Art home.

The Women of Immanuel met on Wednesday morning at the home of Thelma Lauritz for their regular meeting. The program on Pentecost was given by the Joy circle with Hazel Ollie in charge. Lunch was served at the parlor, serving. Remarkers for the afternoon were Ann Lauritz and Hazel Ellie Pederson.

Sympathy is extended to Herda and Ann Hanson of Vienna in the Sunset Chapel in Fosston last week. First graders were Ann Hanson's grandchildren and third place to Sylvia Kuchowski.

Art and Alene, Clarence and Hazel and Harold Hanson attended the funeral for his parents home, Harvey and Ruth Hanson.

Art and Alene, Clarence and Harold Hanson attended the 70th birthday party for Lowell Hanson of Fosston over the weekend.

Lowell, Cindy, Amy and Rocie Ann, Anita and Wilma Art were Sunday evening guests of Lee and Mary Art of Red Lake Falls in honor of Amy and Rocie's second birthday.

Lee and Mary, Cindy, John and Chester Carlson spent last weekend in the Plummer area visiting friends and relatives.

Evelyn Ulrich was a Monday visitor of the Anita Art home.

The Women of Immanuel met on Wednesday morning at the home of Thelma Lauritz for their regular meeting. The program on Pentecost was given by the Joy circle with Hazel Ollie in charge. Lunch was served at the parlor, serving. Remarkers for the afternoon were Ann Lauritz and Hazel Ellie Pederson.

Sympathy is extended to Herda and Ann Hanson of Vienna in the Sunset chapel in Fosston last week. First graders were Ann Hanson's grandchildren and third place to Sylvia Kuchowski.

Congratulations to Hazel Ellie in her recent promotion to the Bemidji Area Lake's Spelling Bee last week. First place was Ellie's granddaughter Kaylee in Johnson officiating at Greenbush. Pallbearers were Hanson, Clarence and Harold Hanson attended the funeral for his parents home, Harvey and Ruth Hanson.

Art and Alene, Clarence and Harold Hanson attended the 70th birthday party for Lowell Hanson of Fosston over the weekend.

Lowell, Cindy, Amy and Rocie Ann, Anita and Wilma Art were Sunday evening guests of Lee and Mary Art of Red Lake Falls in honor of Amy and Rocie's second birthday.

Lee and Mary, Cindy, John and Chester Carlson spent last weekend in the Plummer area visiting friends and relatives.

Evelyn Ulrich was a Monday visitor of the Anita Art home.

The Women of Immanuel met on Wednesday morning at the home of Thelma Lauritz for their regular meeting. The program on Pentecost was given by the Joy circle with Hazel Ollie in charge. Lunch was served at the parlor, serving. Remarkers for the afternoon were Ann Lauritz and Hazel Ellie Pederson.

River Valley

Kelby Dulka
796-5454

Happy Birthday! Kelly!

Kelly Lundquist celebrated Gatlin Schmitz's birthday with her at her brother, Robbie, celebrated her 6th birthday and reception were held at her grandparents, Brian and Claire Olson's home. Guests were Gatlin, Sue Haugen, Ross and Molly, Happy Birthday Kelly.

On Sunday, Clarice Stokes along with family helped celebrate Ruth Olson's, celebrating her 90th birthday. The party and reception were held at the Trinity church in Crookston. Along with Ruth's family were Ruth's sisters, Ruth and Clarice, Kaiso and Robbie Lundquist of Gatlin, Oshkosh and Nothern Pacific.

On Friday, May 26, Virgil and Thelma Rustrackel attended their grandson, Tyler Rustrackel's graduation from Crookston high school. Tyler gave the Valedictorian Address and received many scholarships, awards, badges, life patrons, Steve and Renae hosted a reception at their home to Tyler's honor. Congratulations Tyler.

On Saturday, Virgil and Thelma Rustrackel visited with Deb and Richard Pomast, Down and Nicole at Waukena, Mont spend the weekend at the Milton Gustavson Mist. Visited on Sunday a week visiting with Grandpa and Grandma Milton and Bernice Gustavson.

Saturday afternoon, LaVal Thun, Vernice Larson, Phyllis Lundquist and Alaina Stenson bought birthday wishes to Ellen Peterson enjoying a nice visit and lunch. LaVal brought her birthday cake and celebrated with them.

Kathy Hartford visited with Harold Moen on Tuesday.

Friday afternoon Lillie Olson visited with Sybil Peterson.

Aaron and Brenda Walsworth went to Fargo last weekend to take care of Brenda's mother, Lorraine Olson and Cheyenne Milton and Brandon Carlson.

Sunday afternoon, Virgil and Thelma Rustrackel visited with Deb and Richard Pomast, Down and Nicole at Waukena.

Most spend the weekend at the Milton Gustavson Mist. Visited on Sunday a week visiting with Grandpa and Grandma Milton and Bernice Gustavson.

Saturday afternoon, LaVal Thun, Vernice Larson, Phyllis Lundquist and Alaina Stenson bought birthday wishes to Ellen Peterson enjoying a nice visit and lunch. LaVal brought her birthday cake and celebrated with them.

Kathy Hartford visited with Harold Moen on Tuesday.

Friday afternoon Lillie Olson visited with Sybil Peterson.

Aaron and Brenda Walsworth went to Fargo last weekend to take care of Brenda's mother, Lorraine Olson and Cheyenne Milton and Brandon Carlson.

Sunday afternoon, Virgil and Thelma Rustrackel visited with Deb and Richard Pomast, Down and Nicole at Waukena.

Deanna Kotrba
Delegate

Anne Padilla
Delegate

Mylynda Olson
Delegate

Jeni Berndt
Alternate

Laura Williams
Alternate

Kristine Goddard
Alternate

American Legion Auxiliary Girls State is being conducted June 11-17 at Bethel College in St. Paul with three delegates sponsored by Unit 117 in Thief River Falls attending. Purpose of the program is to teach local and state government and to foster and promote the 100 per cent American ism. Delegates selected were Deanna Kotrba, daughter of Ronnie and Gail Kotrba of Goodridge; Anne Padilla, daughter of Dr. Ernesto and Marcia Padilla; and Mylynda Olson, daughter of Myles and Susan Olson. Alternates selected were Jeni Berndt, daughter of Alan and Jean Berndt of Goodridge; Laura Williams, daughter of Bryan and Cheryl Paterson; and Kristine Goddard, daughter of Tom and Wendy Goddard.

Steve Rambeck
Delegate

Benjamin Schmitz
Delegate

John Gallagher Jr.
Delegate

Chris Tuskiski
Alternate

Robert Stock
Alternate

Troy Paulson
Alternate

American Legion Post 117 in Thief River Falls is sponsoring three delegates to Minnesota Boys State being held June 11-17 at St. Cloud College in Northfield. Two delegates from Thief River Falls and one from Goodridge have completed their junior years in high school. Boys State is a practical learning experience in local and state government. Delegates are Steve Rambeck, son of John and Joanne Rambeck; Benjamin Schmitz, son of Gale and Carol Schmitz; and John Gallagher Jr., son of John and Esther Gallagher of Goodridge. Alternates are Chris Tuskiski, son of Steve and Cindy Tuskiski; Robert Stock, son of Bill and Connie Stock; and Troy Paulson, son of David and Diane Paulson of Goodridge. Terry Soine is Boys State chairman for Post 117.

Newfolden News

Friday evening those that were among merry to celebrate the graduation of Nathan Thief River Falls for Gladen Grandchildren were his Grandpa, Gerry Arnold and Vernice Larson, Bob and Bonny Gundersgaard, Don and Carol Larson, Sarah, Josh and Andy, Kenny and Sylvi Cwikla, Todd and Kari Jacobs and Colin, Mary Beth Condiotogas and Ryan and Kelly Gundersgaard, Ryan, Nicole, Tyler and Kayla, Tess Gundersgaard, Lotvolt Thun, Richard Larson, Stanley Larson, Edward and Janice Carlson. Tom and Sue held a post-graduation luncheon for Nathan. Many of Tom and Sue's friends and relatives, among attended the reception. Congratulations Nathan.

Mark and Jaqo Schaumburg and Dawn and Aaron, Michael and Nicole Walsworth and Jeff and Lori and Lod Walsworth and Katie, Rick and Tess Walsworth, Tyler and Todd, and Alice's mother Evelyn Johnson of Moorhead, and Ione Stoffer, Bob and Carolyn Johnson, Elizabeth and Brian Lauth and Jayson Hanson and Kristin visited with Coach Hanson on Memorial Day.

Tyler and Frances Gorajewski were among many attending Memorial Day service at Stockwood Cemetery in Thief River Falls on Monday.

Memorial Day was a reunion of Stockwood Cemetery and Ken Mason and Bernice Erickson on Friday.

Sell it with a Times Ad! Call 681-4450.

MEALS FOR SENIORS

Thief River Falls

Menu for the week of June 12-16: Tuesday: Pork chop, baked potato, Harvard beets, Ranch blend vegetables, fruit cocktail, whole wheat bread, margarine, milk.

Wednesday: Ham and cheese omelet, hash brown potatoes, Italian blend vegetables, fruit, whole wheat bread, margarine, milk.

Thursday: Lemon pepper fish, medium baked potato, 1/2 peas, 1 apricot half.

Wednesday, June 21: Sweet Bettypepper steak, 3/4 potatoes, 1/2 broccoli, 1 roll, cherry cake, milk.

Thursday, June 22: 1/2 Brief stuffed green pepper, 1 potato, 1/2 peas, fruit cocktail, milk.

Friday, June 23: Cold tuna salad, 1 potato, 1/2 a peas, bread, apricots, milk.

Lutheran Social service center nutrition program will serve meals at the Heritage Center at 301 4th Eastern Monday through Friday except holidays. Serving begins at 11:45 a.m. Reservations are to be made one day in advance. To make a reservation, call 681-2941 between 8:30 a.m. and noon.

Meals On Wheels

Menu for the week of June 12-16: Tuesday: Pork chop, baked potato, green beans, mixed salad with Italian dressing, cannot cake, whole wheat bread with margarine, 2% milk.

Wednesday, June 21: Roast beef au Jus, oven browned potatoes, sliced pickled carrots, chocolate pudding, wheat bread with margarine, 2% milk.

Thursday, June 22: Ham loaf, Au Gratin potatoes, broccoli cuts, apple crisp, white bread with margarine, 2% milk.

Friday, June 23: Oven crispy chicken, Normandy vegetables, gravy, baby white carrots, mandarin orange salad, fresh pears, sauce, wheat bread with margarine, 2% milk.

Meals on Wheels will deliver meals Monday through Friday on holidays. For more information, call 681-4236 or 681-6867.

Shari Liedberg
681-4446

Goodridge

Ann Marie Hanson, Steve Grossi at the Grill and LaDonna Grossi home and Ann Marie's mom, Norman and Lorraine Hanson home. Congratulations to the Class of 95 graduates, Nathan Liedberg, Ann Marie Hanson and Rachel Grossi. Nathan Liedberg, Ann Marie Hanson and Rachel Grossi are the Class of 95 graduates. Nathan Liedberg is the son of Shari Liedberg, a graduate of Bemidji State University and a Bemidji Area Lake's Spelling Bee winner. Ann Marie Hanson is the daughter of Lorraine and Norman Hanson. Rachel Grossi is the daughter of Steve and Ann Marie Grossi.

Nathan Liedberg was a brief caller in the Ted Lindberg home Monday and Wednesday.

Saturday, Mrs. Mike Holden, Trisha and Chase of Bemidville visited at the Ted Lindberg home while Joseph Grossi graduation congratulations and a gift. Wednesday evening, Ted and Shari Liedberg were the guests of Ann Marie Hanson and Rachel Grossi. Ann Marie Hanson and Rachel Grossi were Mr. and Mrs. Norman Liedberg, Mrs. Hugh Liedberg, Nathan Liedberg and Francine Kaczmarczik. After the program, a reception and dinner served to the graduates and their families.

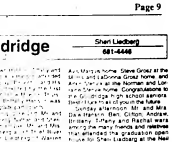

Breakfast:
Monday, June 19: Milk, apple juice, French toast, syrup.
Tuesday, June 20: Milk, apple juice, French toast, syrup.
Wednesday, June 21: Milk, apple juice, French toast, syrup.
Thursday, June 22: Milk, grape juice, French toast, syrup.
Friday, June 23: Milk, orange juice, French toast, syrup.

Lunch:
Monday, June 19: Tuna hot dish wischeese and peas, raw veggies, and brownies with whipped topping.
Tuesday, June 20: Hamburger gravy, mashed potatoes, buttered peas, bread and butter, ice cream, cake.
Wednesday, June 21: Meatballs, vegetable beef soup, cheese sandwich, fruit, and cookies.
Thursday, June 22: Macaroni and cheese, tossed salad, cinnamon peas, milk.
Friday, June 23: Hamburger pizza hot dish, lettuce wiedressing, sliced peaches, milk.

Father's Day GIFT IDEAS
Wildlife Prints
By Famous Artists
• Terry Redlin
• David A. Maass
• Richard H. Passchert
• Persis Wairs
• Les C. Kouba
• Ron Hennigans
• Ron Van Gilder
• Rosemary Millstt
GIVE A GIFT THAT LASTS FOREVER!
15% OFF ALL FRAMED PRINTS IN STOCK
SURPRISE YOUR SPECIAL PERSON WITH A GIFT CERTIFICATE
Carpeting, Wallcovering, Window Dressing, Prints, etc.
PAINT & GLASS INTERIORS
Visit our gallery open to the 90 Rts this offer not Wednesday and Friday or 90 District and open sundays

THIEF RIVER MARKER & MONUMENT SALES
PREARED DUPLICATES
5 Year Guarantee Engraving
Over 100 Styles to Select From
CHET H. AUBOL
924 N. State Ave. T.R. Falls, MN
1-218-681-1484
EMPIRE MEMORIALS

Dear Reader,
With Father's Day approaching, I am reminded of the little boy who was in my school for the last time. When I told his father, I was retiring, he responded, "You mean I get rid of you!" This intrepid response speaks for us all. Whether we are a child in nursery school or a mature adult with children of our own, that bond of strength in our life will always be lovingly referred to as "Dad." Remember your Father on Sunday! Remember your father on the special day.
Since 1904,
Belmont Funeral Home
Larry Belmont

Wednesday, June 14, 1995
ENTERTAINMENT
Page 11–The Times

Entertainment Guide

Natalia Gjovik, daughter of Mark and Mary Carriera, is in the process of moving to Great Falls, Mt. to pursue her career as an administrative secretary. She is a recent graduate of Northwest Technical College in Moorhead with an AAS degree in the administrative secretary program.

Area graduates complete EGF Tech courses

Graduation exercises were held May 26 for students at Northwest Technical College in East Grand Forks. Among the graduates were the following from the Northern Plains area:

Michelle Johnson, Lake Bronson and Brenda Pomplun, Warroad, AAS degree in Administrative Secretary and President's Honor Roll for winter quarter;

Renee Pomplun, Warroad, Word Processing Secretary;

William Achenbach, St. Hilaire, Chiropractic Technology;

Carla Mandeville Goodridge, AA degree in Medical Laboratory Technology;

Vickie Proulx, Red Lake Falls, AA degree in Occupational Therapy Assisting and Honor Graduate as well as fall quarter President's Honor Roll;

Allison Larsen, Roseau, Pharmacy Technician, President's List for winter quarter;

Lorette Hendrickson, Warren, AAS degree in Radiologic Technology, Honor Graduate and President's Honor Roll for fall and winter quarters.

Lynn Kasprowicz, Thief River Falls and Kimberly Lambert, Okloe, Surgical Technology;

James Gort, Williams, Carpentry;

John Buchner, Warren, Heavy Truck Mechanics, President's Honor Roll for fall quarter; and

Ryan Linnanton, Thief River Falls, Truck Driving.

Fourth quarter honor roll at Our Saviour's

Our Saviour's Christian Academy of Thief River Falls announces the honor roll for the fourth quarter of the 1994-1995 school year.

A Honor Roll
(95 per cent and above)
Christine Anderson, Laura Bailey, Sara Bailey, Rebekah Bray, Rachel Bray, Marissa Dellman, Vanessa Dellman, Andrew Fortier, Jason Hicks, Natasha Hicks, Kirsten McIvie, Amy Merell, Elly Merell, Kay Merell, Lacey Myhrer, Mary Myhrer, Nathan Palmer.

B Honor Roll
(90 per cent to 94 per cent)
Derek Bray, Seth Eckstein, Karie Johnsing, Keturah Kelley, Jonathan Lee, Jay Merell, Mandi Mosher, Becca Palmer, Matthew Tuchman.

Our Saviour's Academy gets three grants

Our Saviour's Christian Academy in Thief River Falls has been awarded three grants totaling $3,500 from Aid-Association for Lutherans for the 1995-96 school year.

The money will be used to provide tuition assistance to two students, to enable teachers to attend professional growth workshops and seminars, to host a workshop for Christian educators and to increase awareness of the school through mass media vehicles.

The grants are part of AAL's Lutheran High School Enrichment Program, which will provide more than $900,000 to 96 Lutheran high schools in the United States this year.

OUR ADVERTISERS SAVE YOU MONEY!

Try Our Large 1/3 Lb. Burger On A Large Steak Bun!
Open 7 Days a Week
On & Off Sale
681-5300
SUEDE'S PLACE
212 2nd N. East T.R. Falls, MN

FATHER'S DAY BUFFET
SUNDAY, JUNE 18, 1995
11 A.M.-1 P.M.
BARBECUED RIBS, PORK, TURKEY, DRESSING, MASHED POTATOES, BAKED POTATO, GRAVY, SALAD BAR & ALL THE TRIMMINGS
ADULTS. $6.00
CHILDREN 6 & UNDER: $3.00
GOODRIDGE HARTZ STORE & CAFE
Goodridge, MN

SMORGASBORD
Fri., June 16th, 5:00-7:00 P.M.
OUR SAVIOUR'S CHRISTIAN ACADEMY
AT THE SCHOOL
Freewill Offering – Proceeds Go To The School
- EVERYONE IS WELCOME -

REGISTER YOUR DAD FOR A...
FATHER'S DAY PICNIC
3 FATHER'S DAY PICNIC PACKAGES WILL BE GIVEN ON SAT.
Each Including
• 16-Pc. Bucket of Chicken
• 24-Pack of Diet Pepsi or Pepsi
• Quart of Potato Salad
• Old Fashioned Ice Cream Cones for the Family
DRAWING WILL BE HELD SATURDAY, JUNE 17TH
For A COMPLETE BET OUT-BOUT DINNER
WE'LL BE HOPPIN' WITH BARGAINS!
GAS & GROCERIES
ERL'S
8th & Main 681-6627 T.R. Falls
SIGN UP NOW FOR A FREE ICE CREAM CONE!
FATHER'S DAY PICNIC REGISTRATION
Fill It Out And Drop It Off Today!
Name
Address
Phone Zip

Angie Rud, daughter of Duane and Diane Rud of Thief River Falls, graduated cum laude from St. Cloud State University May 28 with a bachelor's degree in applied psychology and has been accepted into the graduate program. She is employed at the Ground Round and serves as a volunteer in the rape crisis center.

~ OPEN ~
FATHER'S DAY
Sunday, June 18
7:00 A.M. - 2:00 P.M.
Featuring Barbecue Ribs, Pork Loin, Roast Beef
$4.75
CAROL'S CAFE
BELOW THE RIVER Main Thief River Falls, MN

Evergreen
Dining Emporium
Hwy. 59 N.
Thief River Falls, MN
RESTAURANT AND THE "PINE CONE PUB"
WE MAKE EVERY VISIT AN OCCASION
Serving From 11 A.M.-2 P.M., Mon. - Fri. And 5-10 P.M., Mon. - Sat.

V. F. W. CLUB
Post #2793 Thief River Falls, MN
681-1211
JUNE CALENDAR OF EVENTS

MON.	TUES.	WED.	THURS.	FRI.	SAT.
JUNE 12 BAR BINGO 5-8:30 Front LOUIE WIZZARD 8:30	JUNE 13 BAR BINGO 5-8:30 REGULAR BINGO 7:30	JUNE 14 BAR BINGO 5-8:30 Dad's Day Mom's & Children's	JUNE 15 BAR BINGO 5-8:30	JUNE 16 DANCE w/ "COUNTRY CANDY"	JUNE 17 BAR BINGO 5-8:30
JUNE 19 BAR BINGO 5-8:30 Front SCORPIO 8:30	JUNE 20 BAR BINGO 5-8:30 REGULAR BINGO 7:30	JUNE 21 BAR BINGO 5-8:30	JUNE 22 BAR BINGO 5-8:30	JUNE 23	JUNE 24 BAR BINGO 5-8:30

MONDAY/FRIDAY 1 P.M. - 1 A.M. SATURDAY 11 A.M.-1 A.M.

3RD ANNUAL
All Nations Cultural Festival
St. Hilaire, MN – RAIN OR SHINE – Under The Big Tops!
2 BIG DAYS – July 8 and 9, 1995
– FEATURING –
Heart of Croatia Tamburitzans (4-Piece Croatian Band)
Fresh Tracks Dun Group & Ojibwe Dancers (Frozen River Lake)
L'Ensemble Folklorique De La Riviere-Rouge (French Canadian Band)
The Caribbean Connection (4-Piece Caribbean Band)
Irish Tavern Singers and Dancers (4-Piece Band & 4 Dancers)
Harmony Swings (5-Piece Band from Crookston, Sheldon)
Flaska Ukrainian Dance Ensemble from Selkirk, Manitoba, Canada
Fur Trade Encampment • Native American Encampment • Goosebumps the Clown
Wixo Pony Rides • L-Bar-C Llama Rides • Arts and Crafts • Ethnic Foods
Petting Zoo • Old Time Demonstrations • Concessions • Beer Gardens
For More Information Contact ST. HILAIRE CITY CLERK'S OFFICE at (218) 964-5257
For Motel Accommodations Contact:
THIEF RIVER FALLS CHAMBER OF COMMERCE at 1-800-422-1629 or Contact Your Local Charter Service
(LIMITED SEATING AVAILABLE – BRING A LAWN CHAIR • CAMPING AVAILABLE (Full Hook Up and Primitive)
40 Miles E. of Grand Forks, ND or 7 Miles S. of Thief River Falls on Hwy. 32
GATE OPENS 10:00 A.M. — Opening Performance at 11:00 A.M. Daily — $6.00 ADULTS; $2.00 CHILDREN
— SPONSORED BY —
97 KYCK FM — KVLY 11 — KTRF/KSNR
ST. HILAIRE COMMUNITY CLUB — CITY OF ST. HILAIRE
HARTZ FOODS — SOURIS IN — THE TIMES
ST. HILAIRE OPERATORS — PETERSON LUMBER CO. — ST. HILAIRE MUNICIPAL LIQUOR STORE
WESTSIDE MOTORS — NORTHWEST BEVERAGE — KRUSE BACKHOE SERVICE

RUSTY NAIL
Bar & Lounge
303 Main Avenue North 681-1164 (62455) Thief River Falls
Thurs., Fri. & Sat., June 15, 16 & 17
"THE DETAILS"
$3
HAPPY HOUR SPECIALS! Come To The Rusty Nail. Everyone's Favorite Spot!
PULL TABS & PADDLE WHEEL
Hot Times and Cold Beer!
BACON CHEESEBURGERS
Served Every Sat. 11 A.M. to 2 P.M.
Along With 5" Burgers & Fries
Burgers $1.50
Fries 75¢

AN AMERICAN FESTIVAL
JULY 1 & 2
1995
THIEF RIVER FALLS, MN
LARGEST FIREWORKS DISPLAY IN THE NORTHWEST AT DUSK ON SUNDAY, JULY 2!
SCHEDULE OF EVENTS
SATURDAY, JULY 1
THIEF RIVER FALLS FAIRGROUNDS
Food Booths ..... 12:00 Noon - 10:30 P.M.
Carnival ..... 12:00 - 10:30 P.M.
7:00 - 2:00 P.M. – 4 Person Knock Down
9:15 - 9:45 P.M. – Baseball Joint Bank Shot
9:15 - 9:45 P.M. – Baseball Joint
9:45 - 10:15 P.M. – Ring Toss
9:45 - 10:15 P.M. – 25 Pedals
(Sports Tavern Game Tents, See Below)
Pony Rides ..... 1:00 - 3:30 P.M.
Dog Contests ..... 12:00 Noon
Magic Show ..... 1:00 - 2:00 P.M.
Frame Scrapbook Exp. Library ..... 1:00 - 3:00 P.M.
Ultimate Frisbee Tourney ..... 2:00 P.M.
Ultimate Frisbee Tourney ..... 1:00 - 3:00 P.M.
Cow Chip Bingo ..... 3:30 P.M.
Pedal Car Pull ..... 3:30 P.M. - 10:00 P.M.
Kids Tube Donkey Kick ..... 3:30 - 10:00 P.M.
Kids Tube Donkey Kick Finals ..... 10:00 P.M.
Kids Tube Donkey Kick Finals ..... 10:30 P.M.
Dairy Queen Dairy Queen Cow Chase ..... 3:00 P.M.
Dairy Queen Cow Chase Finals ..... 10:30 P.M.
Kids Tube Donkey Kick ..... 3:30 - 10:00 P.M.
Kids Tube Donkey Kick

Social Security rep here June 20

Retirement Solutions

6.45%*

Current effective interest rate
Guaranteed for 1 year

Call today. No sales charge.
No obligation.

Colleen L. Holen 218-681-8105

Jeanette E. Reierson 218-449-3545

0¢

WE THINK YOU'LL LOVE OUR NEW SERVICE PLAN.

FREETIME (Cellular 2000)

Welcome To The New World.

Cellular2000 Northwest Communications

800-450-TALK

©1995 AT&T

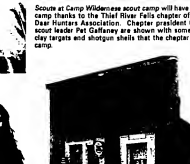

Winners in the theme contest sponsored by the Pennington Soil and Water Conservation District in three divisions are pictured above. Left to right are: TOP PHOTO—JoAnn Swanstrom, first; Kay Steiger, second; and Josh Frezer, third in the elementary division; MIDDLE PHOTO—Rebecca Lueth, first and Stephanie Leech, second in the intermediate division; BOTTOM PHOTO—Nathan Tisdon, third; Katie Kraemer, second and Kelly Clark, first in the senior division. The winning themes are being published in the editorial section of The Times and Northern Watch and the top two entries also advance to area competition.

Brooks

Pearl Lanier
698-4470

Winter Sr. and Monica Novak visited with Harry and Sally Hanson of Mentor Sunday evening.

John Fritz and a friend of Thief River Falls visited with his mother, Mrs. Beryl Fritz on Memorial Day.

On Monday, Donn Grove and Judy Champagne of Orfee, Mr. and Mrs. Bob Christian of Decorah, Iowa Cecelia Christian of Fargo, Mr. and Mrs. Ken Thief River Falls, Steven Hong and Evangeline Grove were Memorial Day guests of Mrs. Lillian Hince.

Mrs. Cindy Dateman, Colton, Aaron and Brenton returned from Stanton Wednesday where they visited her parents, Mr. and Mrs. Ronald Hanson and the Kendall, Brad and Jana Hanson and to work with Dil on field work.

Wednesday guests at Mrs. Pearl Lanier were Mrs. Vi Gagner, Marine Remstad and Myrtle Hanson.

Mrs. George Burtness and Tracy of Oakland visited with Mrs. Lillian Hince on Tuesday.

Laura and Max Wachtermann left on Thursday for their home in Kwajalein. Stan is work holiday here visiting at the home of Clarence and Dianne Dugstad and her parents, Robert and Ruby Gagner and Kathleen and Ronald Hanson.

Guests last week of Mrs. JoAnn Deluge were Lon and Lois Mosbrucker of Oak Creek, WI, Duane and Marilyn, Marlene and daughter, Kristin of Valley Jordan of Cedar Rapids, Eddie and Mary Wolosch, Rick and Kim of Thief River Falls, Todd Deluge of Fargo, Jeanette Deluge of Grand Forks, Joe Deluge and family of Glenville, Fred and Timmy Pavelka and family of Warroad, Wayne and Bonnie Krebs and Allison of Grand Forks, ND.

On Thursday, Rhoda Grove of Mentor, Evangeline Grove visited Mrs. Lillian Hince.

Mrs. Sarah Kristopherson celebrated Peanut and Madeline Thatcher's four home in Minneapolis. Also a weekend here visiting her parents, Clarence and Donna Gagner.

Mrs. Dorothy Mylon homecoming Sunday at the home of Christine Myhre in Lake Mondamin where they were guests of Donnell and Audrey Carpenter of Astoria.

Friday guests of Mrs. Lillian Hince were Mr. and Mrs. Scott Grove, Mollie Johnson and Shelly Hoglund of Orfee.

Arthur and Marilyn Gagner hosted a dinner party on Wednesday evening with Louise and Max Wachtermann, Robert Gagner, Sr., Dennis and Mrs. Florence Spicer of Crookston as guest.

Mrs. Pearl Lanier visited with Mrs. Florence Parentneau of Grand Forks on Tuesday afternoon.

Renee Grover, Russell Hince and Jacqueline Grove attended Mrs. Lillian Hince on Saturday.

Mr. and Mrs. Guests of Mrs. Nora Dollige and JoAnn Deluge were Bob and Madonna Potts of Rosemount, Cecilia Wines of Ashland, OR, Pauline Johnson of California; Louis and Diane Johnson and girls of Moorhead, Duane and Deanna Deluge of White Bear Lake, Mr. and Mrs. Ronald Deluge and Jim Lanier of Fargo, Stephen and Shirley Deluge of Golden, one home to attend the funeral of brother, Bob Deluge who passed away on June 3rd.

Tim and Brenda Gagner and family returned to their home on Monday in Fargo. Fargo, after spending the weekend with their parents, Clarence and Donna Gagner.

River Valley

Juel and Annabelle Chevrevold with Lillian Hanson at Fair Meadow Nursing Home in Fertile.

Theresa and Virgil Rodriguez along with Rosanna, Stephanie and Rodolfo Guzman of Red Lake Falls, Tom Rodriguez of Chilton, and Bruce Rodriguez of Ashland spent the Memorial Day weekend at Lake of the Woods.

On Sunday, Theresa and Virgil Rodriguez attended a graduation reception for Tom Rodriguez at Kotterchie Compound, and he joined a family day afternoon. Theresa and Virgil Rodriguez also attended a graduation reception for Max Rachacoll at his parents home in Thief River Falls and in the evening, Foley, Fred and Freddie were another guests at Theresa and Virgil's home.

Scouts at Camp Wilderness scout camp will have a more exciting camp than does the Thief River Falls chapter of the Minnesota Dear Hunters Association. Chapter president Greg Daily and scout leader Pat Gaffaney are shown with some of the $250 in clay targets and shotgun shells that the chapter donated to the camp.

Goodridge Area Historical Society will hold a re-dedication and ribbon-cutting ceremony 1 p.m. Saturday, June 17, for the restored Glendora Valley Telephone building.

Goodridge HIstorical Society holds ceremony

Goodridge Area Historical Society will hold a re-dedication and ribbon-cutting ceremony 1 p.m. Saturday, June 17, for the restored Glendora Valley Telephone building.

The program will start at 1 p.m. in the Goodridge Senior Citizen Center and the ribbon-cutting ceremony will follow at the telephone building site. Lawrence Ware, general manager of the Garden Valley Telephone Company, Erskine, will be the guest speaker. Special guests will include people who worked in the building years ago.

Lunch will be served at the center following the ceremony. The Highlanding 4-H club will serve ice cream and also provide cheese and crackers as part of the lunch in observance of June is Dairy Month." The cheese and crackers will be furnished by the club and the ice cream donated by Bridgeman of Thief River Falls.

Everyone is welcome to attend the ceremony. The telephone building and other historical buildings will be open until 4 p.m. that day.

Newfolden

Mrs. Arnold Larson
874-4331

Elaine Thompson enjoyed the following visitors on Saturday: the Ottis, Gib and Clarice Troxel, Olga Thompson, Arlene Thompson, Tait Kristian and family of Hallock, Andye Hoehnke of Foley, Shirley and Jeanette Thompson, Pat and Adelina Fetsch.

Friday, Mark and Jana Schaunburg and Matt Mark Milton and Kathy Erickson not for dinner for their anniversary of Grandma.

Sunday, Mons and Beulah Blomnut were dinner guests of Ruth Ann Thompson home, for Andrew McCauley, in honor of his graduation. Other guests were Ann Lokstad and Jessie Youngstrand at the David Lokstad home.

Sunday afternoon visitors were dinner guests of the Arnold Larson home were Tom and Sue Gunderson, Florian, Joey and Evan, LaVoe Thun visited and had supper with them in the evening.

Monday evening, Lillie Olson visited with Ruth Ann Blomnut.

Marilyn Hansted visited with Clara Hanson on Monday.

Sunday visitors at the Milton Erickson home were: Shelly Stabler and Ashley, Brian Gilstad, Deen and Mary Anderson and all.

Monday afternoon, Sylvia Peterson visited with Ann Lokstad and Jessie Lanson and Stanley Larson.

Senera Elioth visited with Clara Hanson on Tuesday.

Saturday, Mark and Jone Schaunberg and Matt, Jason Erickson, Shelly Stabler and Ashley and Jill Anderson were in Roseau to see the Roadrunners Tuesday evening. Kenny and Sylvi Dvekie visited with Arnold and Vernice Larson.

Beverly Erickson and Matt Schaunberg visited at the Dean Anderson home on Tuesday.

Tuesday afternoon, Kenny and Sylvi Dvekie visited with Arnold and Vernice Larson not for supper and then attended a meeting at the Twin Valley Lodge.

Ladies Mission Fellowship

Tuesday, Mission Fellowship met at the home of Jeanette Thompson. Thursday, June 1st, at the Mona Thompson home, Mona and Jeanette attended and one visitor, Cordelia Agatson. Bible study was by Darlene Wright, Bible Quiz concerning the Fathers in the Bible. Tobie Grace was in charge. Plans were made for June Mission Fellowship which were Ellen Pliska, June 15th, Ann Thompson, June 22nd, Grace Grove and Cordelia Agatson, Bible Quiz Birthday cake was baked by Jeanette Thompson.

Dancana Mean of Mayville visited with Ann Lokstad and Hulda Mosen on Wednesday.

Thursday evening visitors at the Ole Olson home were Bud and Ruby Mean and Chuck and Sherry Olson.

Memorial Day visitors at the Clara Hanson home were Ann Mean Bee and Nancy Hanson.

Peter and Frances Genzowske were among many attending the Graduation party for Cindy Hoffbauer at the Kelly and Paulette Hoffbauer home on Sunday. Also who attended another party at the Mona Hanson at the Kenneth and Rita Hickey home.

Annual awards program held at Our Saviour's Academy on Monday

Our Saviour's Christian Academy completed its school year with its annual awards program at the academy on Monday, June 5, according to Delores Kaling, principal.

Approximately 100 students, family members and other guests attended the program. Pie and ice cream was served in the group by women of Our Saviour's Lutheran Church.

Larry Myhrer and Becca Palmer received the Distinguished Christian High School Student award from the Association of Christian Schools International.

Other awards were presented as follows:

Kindergarten diplomas and Faithfulness—Stacy Anderson, Alexis Brown, Sarah Larson and Jeremy Hicks.

Neatest officers or work centers—Amy Mercil, primary; Jay Mercil, intermediate;

Neatest workbooks—Christine Anderson, primary; Natasha Hicks and John Deppe, intermediate.

Neatest penmanship—Sara Bailey, primary, and John Deppe, intermediate;

Service Awards: Larry Myhrer and Becca Palmer for answering the phone; Kay Mercil for helping in the classroom;

Students completing the most book reports—Sara Bailey and Christine Anderson, primary; Laura Bailey, Vanessa DeHaan and Natasha Hicks, intermediate;

Students memorizing assigned Scripture memory verses—Christine Anderson, Dawn Deppe, Angie Aop, Laurel Aop, Laura Bailey, Sara Bailey, David Bray, Rebekah Bray, Rachel Bray, Marissa DeHaan, Vanessa DeHaan, Seth Eckstein, Andrew Fortier, James Hicks, Natasha Hicks, Karie Johansing, Keturah Kelley, Jonathan Lee, Jonathan Lee, Shawn McIntosh, Kirsten Melvie, Amy Mercil, Jay Mercil, Jay Mercil, Kay Mercil, Larry Myhrer, Marcy Myhrer, Tammy Myhrer, Esther Palmer, Nathan Palmer, Rebecca Palmer and Matthew Trochtman;

Students memorizing extra Scripture—Vanessa DeHaan, Keturah Kelley, Kay Mercil, Marcy Myhrer and Tammy Myhrer.

Recognition for attending the ACE convention were Dond Bray, John Deppe, Karie Johnsing, Keturah Kelley, Jonathan Lee, Jay Mercil, Kay Mercil, Larry Myhrer, Marcy Myhrer, Becca Palmer and Esther Palmer.

Most workbooks completed—Sara Bailey, primary, Vanessa DeHaan, intermediate;

Most improved readers—Andrew Fortier and Jonathan Larson, primary, and Matthew Trochtman, high school.

Sports awards distributed included the following:

Most valuable player—Larry Myhrer, soccer and basketball; and Marcy Myhrer, volleyball. Becca Palmer received the coaches award.

Perfect attendance awards for the school year go to grades four through 12 were A—Laura Bailey, Rebekah Bray, Marissa DeHaan, Vanessa DeHaan, Natasha hicks, Eby Mercil, Kay Mercil, Larry Myhrer and Marcy Myhrer; B—Seth Eckstein, Karie Johansing, Keturah Kelley, Jonathan Lee, Jay Mercil and Becca Palmer.

*Highest average in each subject area.

Math—Kirsten Melvie, primary; Laura Bailey (Rebekah Bray, runner-up), intermediate; Marcy Myhrer (Kay Mercil, runner-up), high school.

English—Sara Bailey, primary; Laura Bailey and Natasha Hicks (tie), intermediate; Larry Myhrer and Marcy Myhrer (tie) (Kay Mercil, runner-up), high school.

Literature—Ely Mercil (Natasha Hicks, runner-up), intermediate;

Social Studies—Andrew Fortier, primary; Eby Mercil (Marissa DeHaan, runner-up), intermediate; Larry Myhrer (Marcy Myhrer, runner-up), high school.

Science—Jason Hicks, primary; Laura Bailey (Laura Bailey and Marissa DeHaan, runners-up), intermediate; Marcy Myhrer, high school.

Biology Lab—Jonathan Lee, high school.

Word Building (Spelling)—Sara Bailey, primary; Vanessa DeHaan (Tamey Myhrer, runner-up), intermediate;

Etymology—Marcy Myhrer (Jonathan Lee, runner-up), high school.

Health—Marcy Myhrer (Larry Myhrer, runner-up), high school;

Spanish I—Kay Mercil, high school.

Highest overall average was attained by Kirsten Melvie, primary; Laura Bailey, intermediate; and Marcy Myhrer, high school.

Larry Myhrer and Becca Palmer received the Distinguished Christian High School Student award from the Association of Christian Schools International at the annual awards program recently at Our Saviour's Chrtstian Academy in Thief River Falls.

Confirmation class for 1995 at Our Saviour's Lutheran Church in Thief River Falls included the following students: Front row, Jacob Eleath, Stacy Novacek and Mark Severts; second row, Trevor Larson and Troy Eleath; back row, Eric Rouleau, Dallen Wolff and Rev. Del Palmer.

Strandquist

F. Myrtle Vegle
436-2133

Dale Bement of Bemidji visited Saturday and Sunday at Paul and Shirley Anderson's. On Monday he was a baseball guest and visited with he relatives before they returned to Chaffee.

It's a lovely day in northern Minnesota today, just can't be beat. The sun has warmed up the soil so it seems we no sooner get the seeds into the ground than they are ready to come up plants. We have been getting a good shower here every once in awhile, making the only places to water is under the eaves. Speaking of moisture a heavenlow well guended storm has come in light. It was dug up out of the ground in Minnesota. Its back door was removed and North Dakota has experienced lengthy dry seasons. They planted an oasis between each potato. The onion made the potato's eyes water and kept the ground moist during the growing season. Now I don't suppose that you have read the report of the news, a comet in North Dakota. Well, if you have been wondering what it was, maybe they forgot to plant the spuds and the onions took over, and they are crying.

Around here the deer have taken up residence in town and all kinds of mischiefs have been discussed of how to get rid of them. Some suggestions had been made to dig a deep hole and then send them down the drain. Others suggested that they burn out but with my luck it would also run off one good hotbed.

The Dalstrom family met at the Center on Thursday with 11 members and 2 guests namely, Elsie Lelooth, Lillian Germundson, Clara Nelson and Myrtle Vegle. Lillian Germundson gave report from Bible study on Sunday evening games. Naomi Anderson served them with beautiful orange cake. Evelyn Kujawa was the hostess and served a delicious lunch. Joyce Nelson was the door prize.

Mrs. Harold Betty Thompson enjoyed a 20-hour visit from Beryl's niece Wanda and her husband, Ronnie Pasek of Minot, ND. They drove into Choreskee Warrior on the Kenisad country on Friday afternoon. It was a weather joining than for dinner at Betty's home. Saturday they left for Fargo and Moorhead. Saturday evening Andrew Thompson and his family were guests at Betty's home. Sunday afternoon guest of Nelson in Thief River Falls. Wednesday morning, they drove home for delicious carnal rolls and the Swedish meatballs and Swedish Rhonda that all of 10 o.m. to visit other relatives in Minot, ND, Fort Berthold area and Wilkinson and Chicago before returning to Mpls. Pl.

Mr. and Mrs. George Remme and Ella Thun were visitors at LaVoe Thun's on Memorial Day. Visitors at Paul and Judy Kleinschecht's on Sunday were Ann Kleinschecht, Ann Marie Kleinschecht, Ann and John Gibbs of Inver, ND and Bud and Mona Stefan of Angus.

Elgine and Leila Lou Aune visited Elsie Lelooth on Saturday.

Shirley Lelooth and Lavel Thun were Friday evening guests at Tom Donaldsmyer's in Thief River Falls to honor Shirley on his graduation.

Pearl Thompson accompanied by Elsie Lelooth attended the graduation at the Heritage school on Sunday.

Hazel and Betty Thompson attended the Angela Anderson and Renee Aune wedding in the Greater Tabernacle Church of God Mrs. Curt Johnson and family.

Adeline Stennes, Vernice Larson, Phylis Larson and LaVel Thun enjoyed lunch with Ellen Finson on Saturday. They celebrated Ellen's birthday.

Midweek visitors at Frank and Judy Kleinschecht's were Ellen Stennes, Kim Kleinschecht, Ann Kleinschecht, Kim Kopperud, and Nora Stefan. Ellen Lelooth and Pearl Thompson visited Agnes Vegle at the Kenfield Nursing Home on Sunday afternoon. Elsie wrote a nice description of her visit which I will tell you about next week.

Sunday afternoon visitors at Lelooth's were grandson Peter and Betty Thompson enjoyed the receptions for Angela Anderson and Renee and Rachel Kloop.

Sunday dinner guests at Morris and Hazel Anderson's to celebrate their wedding anniversary were Delbert Chaffee of Wabun, MT Kathy Anderson and Jeff Kelly, Peter and Jessie and Kelly Peter and Jessie Thompson visited them in the evening.

LaVoe Thun visited with Monday and Shirly Carlson of Minneapolis at the Tom Carlson home. Monday and Sherry came to attend Ron Carlson's confirmation.

Friday visitors at Frank Kleinschecht's were Jone Kopperud, Brian Nelson and Brittany, Ken Kopperud, Lowell Lelooth and Angelea Bellum.

Arnold and Vernice Larson were Thursday evening visitors at LaVoe Thun's.

Jay Beech in concert at Zion church picnic

Lutheran musician Jay Beech will appear in concert Sunday, June 18, at 12 noon in Oakland Park, right after the Zion Lutheran Church congregational picnic. The concert is open to all adults and a free-will offering will be received.

In case of inclement weather, the concert will be held at Zion church.

Beech performs contemporary

Needlework on display during June at Roseau

June exhibit at the Roseau public library consists of needlework by Cheryl Hauger Reeves, a teacher at the Roseau school for 12 years.

The framed stitchery includes several large pieces including a "Nature's Wonders" which required a year to complete. Most of her projects took from a month to six months of "over time" effort.

The daughter of Lloyd and Camilla Hauger of Salolah, ND, she was taught embroidery at the age of nine by her aunt Helen Boehm, also of Badger. She has enjoyed needlework ever since.

A graduate of Moorhead State University in 1982 with a B.S degree in special education, she has been employed in the Roseau school system since that time. She and her husband Dave have two sons, ages six and two.

Genealogical society schedules workshop

Minnesota Genealogical Society of Grand Forks, ND, is likely one of 2nd Annual Weekshop with guest speaker, Brad Sisson, owner of the American Genealogical Lending Library in Bantfield, MI. The workshop will also be presenting seminars this year in Boston, Chicago, Philadelphia and Wheeling, WV.

Topics to be discussed for the beginning genealogy, What's New in Genealogy and Ten Pitfalls of Genealogy.

Genealogical materials will also be available for sale. Bantfield Christianson Stuart, whose area of expertise is Scandinavian research.

Wedul-Steiger named to round table recognition

Katherine Wedul-Steiger, FIC, a Lutheran Brotherhood advisor from Roseau, has been recognized as a member of the Million Dollar Round Table. Only the top 6 percent of the world's life insurance agents qualify each year through high-level client service and productivity.

The MDRT is an independent, consensual association recognized internationally as the standard of life insurance sales performance.

DISTRICT REPRESENTATIVE OF THE MONTH

KAY WEDUL-STEIGER, FIC
Thief River Falls
Trust Bank Bldg. MN 56701
Office Phone 681-7400

Don Johnson & Associates and Lutheran Brotherhood are proud to recognize Kay Wedul-Steiger for her success. Kay was named DISTRICT REPRESENTATIVE OF THE MONTH. May Kay lead all representatives in the agency in monthly production.

We're pleased to be represented by dedicated people like Kay. Think of her when you're looking for experienced and competent insurance counseling. Kay has served Lutherans since 1986 and she will be happy to help you.

DON JOHNSON AND ASSOCIATES
SERVING CENTRAL NORTH DAKOTA & NORTHWESTERN MINNESOTA
427 24TH STREET SOUTH SUITE 5 PO BOX 1899
FARGO, ND 58108-1899 • (701) 232-2000
Fax (701) 232-2001 • Toll Free 1-800-437-2000

LUTHERAN BROTHERHOOD
A Family of Financial Services for Lutherans

SKI'S THE limit
Children's Summer Programs at the T.R.F. Public Library
SUMMER KICK-OFF PROGRAM
Jugglers
~ The Zucchinis ~
Thursday, June 22, 1995
3-3:30 p.m.

SUMMER Library Program
Registration Day
Thurs., June 22, 2:00-3:00 p.m.
AWARDS PROGRAM DAY
Thurs., July 27, 2:00-3:00 p.m.
REGULAR PROGRAMS
Thurs., June 29-July 27, 2:00-2:45 p.m.
MOVIES
Mon., June 26-July 31, 1:30-2:00 p.m.

Special Loan Rate For Our
50th Anniversary Celebration
5.0% For 50 Days*
During Our "Spring Into Summer" Loan Sale

Join Us For Our "50TH ANNIVERSARY CUSTOMER APPRECIATION DAY!!"
3 P.M. TO 7 P.M.
FRIDAY, JUNE 23RD
At The HIGHWAY 32 CAMPING PARK
In Middle River, MN.
FREE Barbecue, Beans, Chips & Pop-at 5 P.M.
ON DISPLAY & ON-THE-SPOT FINANCING FOR...
Campers, Cars, Pickups, Lawn Tractors, 4-Wheelers, Personal Watercraft And Tractors.

First National Bank
"Where Banking Today Is About Your Future"
641 8th Street Thief River Falls 777-2311 Middle River

*Offer good through Friday, June 23rd, 1995. 5.0% APR. Contract purchase must be made and 30 days thereafter. Contract must be entered into within one year of date of purchase. Minimum contract amount is $1,000. Offer does not include Vehicles more than one model from model year 1995. APR based upon the monthly Bankers Commercial Index.

FARMERS
Check With A Loan Officer On Our 5%, 50 Day, 50th Anniversary Special!!

DON'T MISS THIS SALE!
25% OFF
TREES, SHRUBS AND ROSES
At Our Extended Locations While Open.
SIGN UP ALL WEEK FOR THE DRAWING OF A FREE TREE
THRU FATHER'S DAY
FLATS OF PETUNIAS OR MARIGOLDS
18 Packs Mix or Match Reg. $18 NOW $12.00
HELP IMPROVE OUR ENVIRONMENT! PLANT A TREE OR SHRUB!
FREE Coffee, Kool-Aid, Cookies & Doughnuts SUN., JUNE 18th
PERENNIALS BUY 1 GET 1 FREE
HANGING BASKETS BUY 1 GET 1 FREE
ALL PLANTERS ON SALE!
Thank You For Your Wonderful Patronage Of Our Downtown Nursery, Located Next To Firestone And Also Our Nursery.
YOUR LOCALLY OWNED & OPERATED HOMETOWN NURSERY
681-4899
1-34 MI. N. of Northern Motors T.R. Falls, MN
8:00 A.M. - 8:00 P.M. WEEKDAYS
8:00 A.M. - 5:00 P.M. SUNDAY
NOON - 5:00 P.M. SUNDAY
RAINBOW NURSERY

Gully

• Delores Ringstad and Irene Carlson spent the afternoon of Memorial Day visiting Shirley Haugen and other relatives and friends. Delores and Irene also attended a luncheon where Shirley was honored for her service as a cancer of Florence Burg and Arnold Haugen. They also saw Jory Lind and his sister, Alvern, who she had not seen since they were all children. They are the children of Conrad & Pearl Lind, who are now residents of the Gully area. Jory and Alvern were visiting their parents that day. They also visited Shirley and Don Sundquist, Connie and Jim Wilkins and daughter, Debbie. While they were there they also took a drive up to the North Shore. Glenn Rice Wahlen took them home and Gladys Jorde rode along to see the scenery. They enjoyed a free dinner in Duluth, and discovered the Memorial Day weekend is the "Big Holiday" for Duluth.

Dealers Participating Are;
• GALAXIE AUTO AND CAMPER SALES
• NORTHERN MOTORS
• WESTSIDE MOTORS
• TUNBERG MOTORS
• RV SPORTS, INC.
• HUBERT'S OUTDOOR POWER
• EVERGREEN IMPLEMENT
• LOREN'S AUTO SALES
• ANDERSON POWER & EQUIPMENT AND HARDWARE BANK

Park Rapids, Roseau win baseball tourneys

Park Rapids won the AA division and Roseau the AA division with undefeated records during the American Legion baseball tournaments on Saturday in Thief River Falls Friday through Sunday.

A round robin format was used for both tournaments and the AA divisions was used only to separate the pairings. All teams were composed of players in the age division. The tournaments were sponsored by the Thief River Falls Baseball Association and the Legion Lodge.

In the A division, Park Rapids won the title by edging Greenbush/Middle River 5-2 on the opening game, then crushing East Grand Forks 12-2 and the Thief River Falls Thunderbirds 12-1 in the championship game.

Greenbush/Middle River placed second with a 2-1 record, following its loss to Park Rapids with a 12-3 win over the Thief Bombers and 7-4 victory over East Grand Forks. The only win for East Grand Forks was a tourney-opening victory over the Bombers 6-2.

In the AA tourney, Roseau showed strong pitching and defense, giving up only two runs in three games. In the opening game, Thief River Falls fell to Roseau 9-0. The eventual champs then shaded International Falls 2-1 in 11 innings and drubbed Park Rapids 9-1 in the Loser's bracket.

Cambridge placed second, losing 14-5 over International Falls and 4-0 over Thief River Falls. The best team salvaged one win in the losers' bracket, outscoring International Falls, which brought its young team to the tourney from Canada, 10-2.

Robert Moore, Roseau catcher, was selected as the most valuable player of both tournaments. Mike O'Neil of Cambridge was named the most valuable AA player. He had a 9-hitter in each game, striking out 10 in the opener and was on base 11 of the 12 times he came to bat.

In the A division, Joe Schedzwill of Park Rapids was named the most valuable player and Brian Bierbach of Park Rapids was selected as the best pitcher.

In the AA division, Mike Beske of Roseau was named the most valuable player and Kevin Wilson of Cambridge—the son of Rocky Wilson, formerly of Thief River Falls—was named the best pitcher for his two-hit shutout of Thief River Falls and 2-0 Cambridge win.

Game scores:

A Division

East Grand Forks 6
Thief Bombers 2

Park Rapids 12
Thief Bombers 1

Park Rapids 5
Greenbush/Middle River 2

Park Rapids 12
East Grand Forks 2

Greenbush/Middle River 12
Thief Bombers 3

Greenbush/Middle River 7
East Grand Forks 4

Park Rapids 13
Thief Bombers 1

AA Division

Roseau 9
Thief River Falls 0

Roseau 2
International Falls 1

Cambridge 15
International Falls 5

Cambridge 4
Thief River Falls 0

Roseau 8
Cambridge 1

Thief River Falls 10
International Falls 9

Tennis lessons in TRF begin

Tennis lessons at Engelstad park in Thief River Falls began on Monday. Lessons will be held on the following dates from June 12 to August 2.

The schedule for students ages 7 to 18 is as follows:

Mondays and Wednesdays

8 to 9 a.m. beginners ages 7 to 9; 9 to 10 a.m. second year beginners ages 7 to 9; 10 to 11 a.m. second year beginners ages 10 to 12; 11 to noon advanced beginners ages 11 and up; 1 to 2 p.m. beginners ages 10 to 12; 2 to 3 p.m. intermediate girls; 3 to 4 advanced beginners 11 and up; 4 to 5 p.m. advanced intermediate girls.

Tuesdays and Thursdays

8:30 to 9:30 a.m. beginners ages 10 to 12; 9:30 to 10:30 a.m. advanced beginners ages 8 to 10; 10:30 to 11:30 a.m. beginners ages 7 to 9; 11:30 a.m. to 12:30 p.m. intermediate boys; 1:30 to 2:30 p.m. advanced beginners ages 11 and up; 2:30 to 3:30 p.m. advanced intermediate girls.

All classes are subject to change due to registration numbers. The director this year is Scott Grand, and the coaches are Derek Dahlstrom, and Corey Thorson.

In case of rain, lessons will be held in the Hugh Olson Memorial Civic Center. Listen to local radio stations on weather-related announcements. Scheduling information is available at 681-3565.

There will be no tennis lessons on July 3 and 4.

Minnesota Twins baseball clinic in TRF July 14

Minnesota Twins baseball clinic is open to all boys and girls, ages 6 to 18, at no cost to the ball player. The clinic will be held July 14 at the Northland College fields from 9 to 4:30 p.m. for children ages 6 to 8; and from 4:30 to 6 p.m. for ages 9 to 18.

Pennington County Sportsman's club meets

Pennington County Sportsman's Club will meet Thursday, June 15, at 7:30 p.m. at the clubhouse. The directors will meet at 6:30 p.m.

Mike Langland of Thief River Falls was one of the competitors in the 5th Annual Kids Triathlon held at Franklin Middle school in Thief River Falls Saturday. Mike finished third over all.

Junior Lisa Swenson (right) and freshman Becky Mooney of Thief River Falls worked out together on the Prowler Field track prior to running the 800 meters in the 1995 Class AA girls high school track meet at the National Sports Center in Blaine. Swenson and Mooney finished first and third, respectively in the event at the Section 8AAA meet in Moorhead. At the state level, Friday prelims matched the two Prowlers against the likes of Coon Rapids senior Amber Affeldt, the defending Class AA champion in the event, and Cerrie Tollefson, a Lac qui Parle Valley senior who is running at the Class AA level this year after dominating the distance scene in cross country and track at Class A over the past few years.

Golf Pro at TRF Golf Club shoots for dream

by David Hill
Associate Editor

Changes at the Thief River Golf Club have made the news quite a bit around town the past few years. Recently, the new nine hole addition to the course was in the news. Now the semi-private golf course has gone public and hired a new golf pro.

Moving to Thief River Falls has provided new Golf Pro Jim Lawrence with an opportunity to realize a dream. Lawrence and his family moved to Thief River Falls from Chandler, AZ, a suburb of about 145,000 people to Phoenix, AZ. Lawrence worked at a Sheraton Resort, which had 300 rooms and a championship golf course. He said he had his eyes on the grindstone of life times. The pace was fast and furious. He decided to quit, which will allow him to compete on the senior tour and get his tour card in Florida — something he has always dreamed about.

"All you have to do is shoot par," Lawrence said. That isn't too difficult, he said.

Lawrence added that he doesn't want to be one of those guys sitting in an easy chair when he's 70 saying, "I wish I had tried." It's the land of opportunity, he said. "You're the only one holding yourself back."

Lawrence has been playing golf since he was eight. He went to college on a golf scholarship and competed in amateur golf tournaments. He has played on the Phoenix, Texas, and Arizona opens, the Iowa Masters, California Open, and Nevada Open. He said he has never been able to play competitively on a steady basis because he's always had a job to get back to.

Lawrence said he knew immediately when he was living in Iowa and knew a guy named Nick Nolte. One day, Nolte told him he was going to quit school and become an actor. He did, which gets back to Lawrence's point about being able

(Continued on Page 16)

Changes this year at the Thief River Golf Club include a new golf pro and a new policy opening up the course to the public. Jim Lawrence (right) was hired as the Golf Pro at the Thief River Golf Club. He is pictured with his son Robert, age 10.

Pennington Square
681-4552 • 8 A.M. - Midnight, 7 Days A Week
Corner of 1st St. & Pennington Ave. T.R. Falls, MN

JOIN THE FUN!!
Friday, June 16th
11 a.m. to 5 p.m.

LIVE REMOTE with KTRF!

Stop In And Register For The "TIGERSHARK GIVEAWAY" The Qualifier From Pennington Square Will Win 25 GALLONS OF PHILLIPS 66 SUPER CLEAN GASOLINE!!

HOT DOG & PEPSI 50¢
OR
POLISH & PEPSI 75¢

HOT STUFF SUBS

PEPSI PRODUCTS $5.99 1 2 Liter

Grand Forks resident sets record pace for TRF Triathlon

Ric Rosenkranz of Grand Forks set a new course record at the 11th annual Thief River Falls Pepsi Triathlon held last Saturday at Franklin Middle school.

Rosenkranz had a record setting time of 54 minutes and 15 seconds. The previous course record for the 500-yard swim, 12 mile bike and 3 mile run was 54 minutes and 44 seconds set in 1992.

In winning, Rosenkranz turned in the fastest split times for the swim, bike and run. Last month, Rosenkranz won the Reddy Kilowatt Long Run 10K held in Thief River Falls.

Sara Rosenkranz, Ric's wife, was the women's event in a time of 1 hour 5 minutes and 44 seconds erasing the women's course-record by just 31 seconds. She had the fastest woman's time for the swim and run with Pam Herman of Fargo turning in the fastest women's bike time.

The 5th Annual Kids Triathlon was held following the adult event. Paul Lerohl of Thief River Falls outlasted Dewey Worker also of Thief River Falls winning at the finish line with a sprint. Lerohl's time was 18 minutes 38 seconds. Lerohl had the fastest swim and tied Mike Langland of Thief River Falls for the fastest bike. Worker had the fastest run split. Jamie Gromowski of Dalton won the girls event in 28 minutes 11 seconds.

The complete results are listed by event, with the winner from Thief River Falls, Hugo's Cycle and Sports listed first.

Results

1) Ric Rosenkranz, 54:13 (age group winner, course record); 2) (relay) Hill/Kajewski/Kollman in 1:01:42; 3) Sara Rosenkranz 1:05:44 (age group winner); 4) Dave Hill, 1:06:00 (age group winner) 5) Pam Herman, 1:07:46 (age group winner); 6)(relay) Froehlich/Schmidt 1:10:16; 7) Jim Langland, 1:11:05; 8) Todd "Mo" Gremmels, 1:11:22; 9) Tim Keith, 1:13:58; 10) Doug Huber, 1:18:43; 11) Darcy Sanson, 1:19:11; 12) Jim Hunt, 1:20:22 (age group winner); 13) Kimball Lutovsky, 1:22:32; 14) Clay Wood, 1:24:41 (age group winner); 15) Gary Hawley, 1:26:06; 16) Penny Langland, 1:27:23 (age group winner); 17) Josh Benoit, 1:35:46; 18) Allison Hawley, 1:38:05 (age group winner).

Kids Triathlon Results

1) Paul Lerohl, 18:38 (males 12 and over winner); 2) Dewey Worker, 18:39; 3) Mike Langland 19:19; 4) Mitchell Pribula, 20:43 (males 10 to 11 winner); 5) Aaron Ben-

(Continued on Page 16)

Ric Rosenkranz of Grand Forks set a new course record at the 11th Annual Thief River Falls Pepsi Triathlon last Saturday at Franklin Middle school. Rosenkranz finished the 500-yard swim, 12-mile bike, and 3-mile run in 54 minutes and 13 seconds.

Save Rosenkranz turned in the fastest time in the women's event during the 11th Annual Thief River Falls Pepsi Triathlon Saturday. She missed a course record by just 31 seconds.

Girl's Softball begins season

The 1995 Girls Softball season got under way on Monday. The program is open to girls ages 7 to 17, and is under the direction of Kathy Hoelle. All play will be at the Northland College Softball complex.

Players will be contacted as the program progresses. Anyone who may drop-in player throughs the season will be placed on a team. Based on the number of players who are on hand the rosters will be formed, and the rules and tournaments will be established.

The schedule is as follows: Mondays - 12 Noon 2 p.m. for ages 7 to 10 (group 1); and from 2 to 4:30 p.m. for ages 7 to 10 (group 2); Tuesdays - 1 to 3 p.m. for ages 11 to 17; Wednesday - from 12:30 to 2 p.m. for ages 7 to 10 (group 1); and from 2 to 4:30 p.m. for ages 7 to 10 (group 2); and Thursdays — 1 to 3 p.m. for ages 11 to 17.

Teams will be formed during the first week of practice. Schedules and order forms for team shirts and hats will also be given out.

Little League baseball begins

The 1995 Little League baseball season began on Monday. Play for students in the league, which is for students ages 7 to 12, is from June 12 to August 4. The director this year is Mike Swanson.

All games will be played at the Little League field. Season schedules will be available for fans at the Little League field from 12 to 5 p.m. on June 19. Regular season play begins on Tuesday, June 20.

Sports Editor on vacation

Times/Northern Watch Sports Editor Mike Lundgren is on vacation.

Leader completes artillery training

Army Pvt. Jason M. Leader has completed the basic filed artillery cannoneer course at Fort Sill, Lawton, OK.

During the course, students were taught the duties of a howitzer or gun section crewman. They also received instruction in communications, maintenance and the handling of ammunition and explosives.

Leader is the son of John and Donna R. Mrzesky of Newfolden. His wife, Lori, is the daughter of Earl Luckes of Winger.

Leader is a 1992 graduate of Marshall County Central high school in Newfolden.

3 GREAT WAYS TO BE THE #1 SELLING CAR!

1 5.9% APR For Up To 48 Months On... O.A.C.

2 $1,500 CASH REBATE OR...

3 $1,500 RED CARPET LEASE REBATE

BUY YOUR NEW 1995 FORD TAURUS OR MERCURY SABLE NOW AND SAVE YOUR WAY!

★ ★ ★ SPECIALS OF THE WEEK ★ ★ ★

1989 FORD BRONCO II 4X4
V-6, 5-Sp., Air, Cruise, Tilt, AM/FM Cassette, Excellent Condition
Reg. $7,995 SALE PRICE $6,995.00

1985 JEEP CHEROKEE 4X4
4-Door, Auto., Air, Cruise, Tilt, Clean Local Trade
Reg. $4,995 SALE PRICE $3,995.00

1991 CHEVROLET CORSICA
4-Door, V-6, Auto., Air, Cruise, Tilt, AM/FM Stereo, Only 45,000 Miles
Reg. $7,995 SALE PRICE $7,495.00

1991 MERCURY SABLE
4-Door, Auto., Air, Cruise, Power Seat, AM/FM Cass., Low Miles, Clean
Reg. $8,995 SALE PRICE $7,995.00

GREAT SELECTIONS OF CLEAN, LOW MILE, LATE MODELS!

1994 FORD TAURUS GL
1994 LINCOLN CONTINENTAL SIG.
1994 FORD TEMPO GL
1993 FORD PROBE
2-1993 FORD TAURUS GL
1993 MERCURY SABLE GS
1991 FORD PROBE LX
1991 CHEV. CORSICA 4-DR.
1995 PONTIAC GRAND AM 2-DR.
1990 CHEV. CORSICA 4-DR.
1990 FORD THUNDERBIRD
1991 CHEVROLET CHEVETTE
1993 PLYM. GRAND VOYAGER SE
1993 FORD EXPLORER 4X4
1991 FORD TAURUS GL
1991 CHEV. CORSICA 4-DR.
1995 FORD F-150 XLT
1991 FORD EXPLORER 4X4
1991 FORD BRONCO II 4X4
1985 JEEP CHEROKEE
1992 CHEV. CAPRICE 4-DR.

WE WANT TO EARN YOUR BUSINESS! GIVE US A CALL TODAY!

Tunberg Motor Co.
681-2660 or 1-800-295-FORD
Sales Hrs.: Mon - Fri 8:00 A.M. - 5:30 P.M. Sat 8:00 A.M. - 2:00 P.M.
Hwy. 1 & 59 West Thief River Falls, MN

GARY BIGGS JEFF TUNBERG

Northland falls short of baseball goals

A 13-15 record and a tie for fourth place in the Minnesota Community College Conference Northern Division didn't match the preseason expectations head coach Terry Wiseth had for his 1995 Northland Community College baseball team.

A year ago the Pioneers went 21-11 while qualifying for both the NICAA Region 13 and MCCC state tournaments. They hoped that success would continue this spring. But instead, it turned into a season-long battle just to stay above .500.

Individually, freshman second baseman Mark St. Marie (Red Lake Falls) and sophomore shortstop Josh Stromlund (Roseau) were the Northland offensive leaders. St. Marie finished with an impressive .525 batting average (42/80), which included a bunch of bunt singles. Stromlund hit .403 (31/77) and had a team high 15 RBI.

They were both awarded MCCC all-Northern Division and all-league honors. Stromlund was also named to the All-Region 13 team.

Freshmen Joe Alexander (Glenwood) and sophomore Ray Reinhart (Warroad) also hit over .300 for the Pioneers in 1995 — Alexander finishing at .328 (22/67) and Reinhart .310 (13/42).

However, it was the hitting that held the Pioneers back, according to Wiseth. "You need more .300 hitters than that to be successful at this level," he said. "I thought our pitchers did a real nice job, and defensively we had as good a year as we've had in a long time. We just can't do those things you're going to do some games (but you can't). But our hitting just didn't come around, and I think the league was up, tougher, this year."

Sophomore Mike Steen (Lancaster) was the top Northland pitcher, finishing with a 6-4 wonloss record and an eye-watering 1.97 earned run average. He gave up 47 hits, walked 20 and struck out 35 in 53.1 innings of work.

1995 Northland Baseball

April - Hill Fargo Falls 4-3 Dakota Fargo Falls (tie), Jan UMC 5-2 Hill, UMC 9-1, Jan Hibbing 1-0 Jan; Hibbing 3-1, Jan; Hamline 10-0 Hibbing; Hibbing 7-6, Hibbing; Jan Hibbing 7-4, Jan; Hibbing 8-4 Jan; Hibbing 12-0, Jan; Bemidji 12-0, Jan; Bemidji 12-0 Jan; Bemidji 3-2, Jan; Bemidji 8-2, Jan; Bemidji 4-2, Jan; Bemidji 4-2, Jan; UMC 10-9 Jan; UMC 12-12 (6 innings), Jan; Bemidji 10-0 (6 innings) Jan; Bemidji 7-2, Jan; Bemidji 17-4 Jan; Bemidji 10-1, Jan; Bemidji 12-4 Jan; Bemidji 14-12 (9 innings)

– 1995 Northland Community College Baseball –

	bat/sides	runs	hit	2b	3b	hr	bb	ave
Mark St. Marie	42/80	22	12	3	1	0	13	.525
David Blazek	40/72	10	11	4	1	0	6	.278
Josh Stromlund	31/77	21	15	6	0	2	11	.403
Rick Rivera	19/71	10	11	4	0	1	2	.268
Nathan Knutson	22/80	17	11	1	0	3	11	.275
Joe Alexander	22/67	14	22	2	0	3	11	.328
Ray Reinhart	13/42	12	7	0	1	1	6	.310
Greg Lien	20/72	9	11	0	0	0	7	.271
Rob Burley	16/60	12	8	2	0	0	8	.231
Mitch Nash	7/38	7	6	2	0	0	16	.184
Josh Donner	0/10	5	1	0	0	0	2	.000
Chris Shawstad	1/7	4	0	0	0	0	0	.143
Jon Flesinger	2/13	2	0	0	0	0	2	.154
Jamie Jack	0/11	2	0	0	0	0	1	.000
Jeremy Olson	3/31	1	0	0	0	0	5	.096
Ron Northup	0/4	1	0	0	0	0	2	.000
Ryan Marquart	0/1	0	0	0	0	0	0	.000
Eric Hamre	2/12	6	0	0	1	0	1	.167
Brandon Storey	0/1	2	0	0	0	0	5	.000
Nate Valnsdal	6/20	8	7	0	0	0	1	.300
NCC totals	207/710	167	103	22	1	12	109	.252

– Pitching –

	w-l	ip	hits	runs	er	walks	so	era
Josh Stromlund	1-4	22.2	25	23	19	9	29	5.87
Mike Steen	6-4	53.1	47	23	15	20	35	1.97
Jamie Jack	1-1	28	34	20	14	8	13	3.50
Greg Lien	3-4	39.2	44	26	20	6	14	3.53
Joe Alexander	0-1	9.2	7	6	6	3	3	4.34
Nate Valnsdal	0-0	5.1	10	5	4	4	3	3.05
Brian Minks	0-1	10	12	10	9	6	5	8.30
Jeremy Olson	2-0	20	22	18	13	10	11	4.55
NCC totals	13-15	188.2	208	132	100	66	114	3.71

FENANTS, ANYONE?
The Loeffler Agency
AMERICAN FAMILY
WELL SEALING COST SHARE FUNDS AVAILABLE
Marshall County has received an $8,000 grant to seal abandoned wells in the county. Some of the money has already been set aside for a list of priority wells, but the majority of the funding is still available. Cost share is limited to 75% of the total cost not to exceed $2,000 per well. If you have an old well you would like to seal, contact Kim Hockseider, Marshall County Water Plan Coordinator, at 745-4217.

THUNDERSHARK
GREAT TIGERSHARK GIVEAWAY
REGISTER TO WIN
A New Montego Bay Mini Cruise
The Following 2 Days Only
At The Dickinson Store
That Day 11:00 PM
WED., JUNE 14:
Fountain Of Jewels
FRI., JUNE 16:
Pennington Square
MON., JUNE 19:
Westside Motors

Keith Anderson attends national 17 Hockey Camp

[illegible] a member of [illegible] High School Football team of Any [illegible] Division of Thief River Falls selected from Minnesota and Dakotas to attend the 17 Hockey Camp at Lake Placid.

[illegible] hockey players from [illegible] selected nation-wide to the camp. [illegible] 120 players [illegible] Mid-Continent District from [illegible] were selected [illegible] the program is [illegible] hockey players to [illegible] skills and to promote [illegible] hockey play. [illegible] the camp is heavily [illegible] and professional [illegible]

[illegible] 200 young players [illegible] camp, 68 will be [illegible] on the Colorado [illegible] 17 Camp this summer [illegible] will be selected [illegible] game at the international [illegible] Olympic.

[illegible] during the 1994-95 [illegible] Valley Gold the Thunder [illegible] with 25 goals and 25 [illegible] 50 points in 24 games. [illegible] tied for the number four [illegible] Nelson A Hockey with [illegible] Hallett on Wattasel. Junior [illegible] on Lindholm of Roseau had [illegible] goals. Mark Olszewski of Roseau [illegible] had 45 and Wyatt Smith of Warroad had 40.

Rick Lindell from Thief River Falls will be a referee during the second week of the camp in Lake Placid.

Among others selected to attend the camp are Mark Cullen, Tim Lauria and Troy Rupprecht, Steve Hammer, Roseau; Jeremy Hampshire and Jeff Parent, Grand Forks, ND; Jay Kopischke, Altenahba, Aaron Markovich, Grand Rapids; Justin Paul, Crookston, and Paul Brenner, Grafton, ND.

Keith Anderson

Thief River Fleet Feet meets Tues. at Centennial

Thief River Fleet Feet Running and Walking Club has added another evening meet for area runners and walkers. In addition to meeting 4:30 p.m. Thursdays behind the hospital near CNC, the club and its members will be meeting 7:30 p.m. Tuesdays at Centennial Park. Distances run or walked by the group vary.

It always seems easier to get into the habit of running or walking at once when exercising with someone else. Walkers and runners of all abilities belong to the club and members include anyone and everyone. There are no dues.

Thief River Fleet Feet will be one of the sponsors of the Spaghetti Sprint and Little Sprinkler Run on Saturday, July 1, in Thief River Falls. The event will be held in Centennial park and includes a 5K (3.1 mile) run and walk, a 10K (6.2 mile) run and walk, and a special children's event. The Little Sprinkler Run, which is a much shorter run for youngsters, begins at 8 a.m. The Sprinkler Sprint begins at 8:30 a.m.

The additional meeting time and distance will be the Thief River Fleet Feet gives everyone an opportunity to get in shape before the big race. Part of the course on Tuesday night is the race course for the Spaghetti Sprint.

Women's Softball

Division I

Red Wagons/Bridgewater Bank	[illegible]
Hot	[illegible]
Barney's Angels	[illegible]
Lakeland Dairy Queen	[illegible]
Pizza Hut Bombers	[illegible]

Division II

Lawrigans	[illegible]
Hot Shots	[illegible]
Red Wagons/Hot	[illegible]
Hot Shots	[illegible]

Schedule

Wednesday, June 14 (6:30 p.m.) Field 1: Lakeland Dairy Queen vs. Hot Shots; Field 2: Barney's Angels vs. Red Wagons/Hot. Saturday, June 17 (9:00 a.m.) Field 1: Hot Shots vs. Pizza Hut Bombers; Field 2: Red Wagons/Bridgewater Bank vs. Lawrigans. Tuesday, June 20 (6:30 p.m.) Field 1: Pizza Hut Bombers vs. Lakeland Dairy Queen; Field 2: Lawrigans vs. Hot. Thursday, June 22 (6:30 p.m.) Field 1: Hot vs. Red Wagons/Bridgewater Bank; Field 2: Hot Shots vs. Barney's Angels. Saturday, June 24 (9:00 a.m.) Field 1: Barney's Angels vs. Lakeland Dairy Queen; Field 2: Lawrigans vs. Pizza Hut Bombers.

Men's Softball

Division I

Ames	[illegible]
Ames	[illegible]
Bridgewater Clearwaters	[illegible]
St Hilaire Bears/Schwab's Place	[illegible]
Lakeland Dairy Queen	[illegible]
Highlanding Bar & Grill	[illegible]

Division II

RC Cole/Tape Jokes	[illegible]
Bridgewater Clearwaters	[illegible]
Lakeland Dairy Queen/Hogan's	[illegible]
Fieldwing Inc	[illegible]
Bert Nelson	[illegible]
Miller Law	[illegible]

Division III

Elks Lodge	[illegible]
Hometown & Metal Inc	[illegible]
Hometown Transfer	[illegible]
Dick's Auto	[illegible]
VFW	[illegible]
WCF Distributors	[illegible]
Bridgewater Clearwaters	[illegible]
Highlanding/Schwab's Place	[illegible]

Schedule

Tuesday, June 13 (6:30 p.m.) Field 1: Hometown & Metal Inc. vs. Dick's Auto; Field 2: WCF Distributors vs. United Methodist Church. Field 3: Pizza Hut vs. Bless Magic/Tommy D's/Kingsman Ford/Lincoln/Mercury. Field 4: Bert Nelson vs. Hometown Transfer. Field 5: Hometown Transfer vs. RC Cole/Tape Jokes. Field 6: Elks Lodge vs. Bridgewater Clearwaters. Field 7: United Methodist Church. Field 1: WCF Distributors vs. Dick's Auto. Field 2: Bridgewater Clearwaters vs. Hometown & Metal Inc. Field 3: Pizza Hut vs. Bless Magic/Tommy D's/Kingsman Ford/Lincoln/Mercury. Field 4: Elks Lodge vs. Hometown Transfer. Field 5: Bridgewater Clearwaters vs. RC Cole/Tape Jokes. Field 6: Bert Nelson vs. Lakeland Dairy Queen/Hogan's. Field 7: Highlanding/Schwab's Place vs. VFW. Field 1: Hometown Transfer vs. Hometown & Metal Inc. Field 2: Pizza Hut vs. Bert Nelson. Field 3: Dick's Auto vs. Highlanding/Schwab's Place. Field 4: Elks Lodge vs. Bridgewater Clearwaters. Field 5: WCF Distributors vs. United Methodist Church. Field 6: Lakeland Dairy Queen/Hogan's vs. Fieldwing Inc. Field 7: VFW vs. Bridgewater Clearwaters.

Thursday, June 15 (6:00 p.m.) Field 1: Hometown & Metal Inc. vs. Dick's Auto; Field 2: Bridgewater Clearwaters vs. Elks Lodge. Field 3: Ames 2nd Pizza Hut vs. Bridgewater Clearwaters. Field 4: Ames 1st Pizza Hut vs. Fieldwing Inc. Field 5: Swede's Place vs. Busch. St. Hilaire (7:30 p.m.) Field 6: Lakeland Dairy Queen/Hogan's vs. Bert Nelson. Field 7: Hometown Evk Center. Field 1: Fieldwing vs. Bert Nelson. Field 2: Ames 2nd Pizza Hut vs. Ames 1st Pizza Hut. Field 3: St. Hilaire (Swede's Place) vs. Dick's Auto. Field 4: Bridgewater Clearwaters vs. Hometown & Metal Inc. Field 5: Lakeland Dairy Queen/Hogan's vs. Hometown Transfer. Field 6: Elks Lodge vs. Hometown Evk Center. Field 7: Fieldwing vs. Hometown Transfer. Field 1: Ames 2nd Pizza Hut vs. Ames 1st Pizza Hut. Field 2: St. Hilaire (Swede's Place) vs. Hometown & Metal Inc. Field 3: Bridgewater Clearwaters vs. Dick's Auto. Field 4: Lakeland Dairy Queen/Hogan's vs. Elks Lodge. Field 5: Hometown Evk Center vs. Hometown Transfer. Field 6: Fieldwing vs. Bert Nelson. Field 7: Ames 2nd Pizza Hut vs. Ames 1st Pizza Hut.

WE FOUND YOUR NEW CAR!!
'95 CHRYSLER CIRRUS
Was $18,295 NOW $17,795
'95 DODGE INTREPID ES
Was $24,935 NOW $22,980
Looking For A Car...
New Or Used Call The
1-800-864-3839
WESTSIDE MOTORS
Highways 59 & 1 West 218-681-4303 Thief River Falls

John Wallberg finishes third at championship

John Wallberg of Thief River Falls recently placed third in the hammer throw at the NCAA 1995 Division III Track and Field Championships held at Carleton College in Northfield May 24-27.

Wallberg has been ranked number one in the nation, had finished third in the Outdoor Track Championships with a throw of 192 feet five inches.

Wallberg, the son of John and Marilyn Wallberg, is studying electrical engineering at Massachusetts Institute of Technology (MIT). He graduated from Lincoln high school in 1992.

John Wallberg, son of John and Marilyn Wallberg of Thief River Falls, placed third in the hammer throw during the NCAA Division 3 Outdoor Track Championships at Carleton College in Northfield. Wallberg has completed his junior year at Massachusetts Institute of Technology where is he majoring in electrical engineering.

Marcy Olsen leads NCC softball hitters

Nine of the 11 players on the 1995 Northland Community College softball team hit .320 or better, according to final year-end stats released by Pioneers coach Rick Nikunen.

The offensive chart was headed by freshman Marcy Olsen (Minnewaska Area) who hit a hefty .511 with 45 RBI, freshmen Odetta Blweiker (Thief River Falls) .487, and sophomore Ronda Olson (Valley North) .445.

It was a second straight homer year for Ronda Olson, who hit .382 as a freshman.

Sophomore Celeste Cormican (Mora Bay, CA) was the Pioneers No. 1 pitcher with an 8-10 record and a 5.52 earned run average over 119 innings. A year ago she was 6-10 with a 4.94 ERA for 87 innings.

Ronda Olson was a First Team Minnesota Community College Conference all-state pick. Marcy Olsen was a Second Team selection, and her twin sister Carrie, who hit .333, was on the honorable mention list.

The Pioneers finished 10-17 this spring. A year ago they were 5-19.

1995 Northland Softball
Marcy Olsen (Minnewaska Area) hit .511 to lead the team. Ronda Olson (Valley North) was second at .445. Carrie Olsen (Minnewaska Area) was third at .333. Gina Salverson (Fergus Falls) was fourth at .320.

Key: ab=At bats; hits=Hits; ave=Average; rbi=Runs Batted In; 2b=Doubles; 3b=Triples; hr=Home Runs; sb=Stolen Bases. Pitcher Kim Hedding 6-4 had Ranza 20-10; Jodi Helding 5-3; Jodi Hedding 1-0; Jodi Helding 0-1; Jodi Helding 0-1; Jodi Helding 0-1

Frances B McLachlan scholarships have been awarded through Northland Community College to Debora Lamp from Northome and Jamy Furgiueth from Fertile in memory of the first director of the Northland nursing program. She served in that capacity from 1976 until her death in 1985 and set aside a part of her estate for nursing scholarships because of her love for and dedication to the nursing profession and her life-long commitment to nursing education. The NCC Associate in Science nursing program prepares licensed practical nurses for the registered nursing exam, admitting 60 students per year. 30 at Thief River Falls and 30 at the satellite campus at Bemidji State University. Clinical sites are located at Thief River Falls, Bemidji, Crookston, Roseau and Park Rapids.

Several thefts noted by LEC

Law enforcement officials received several reports of thefts during the past week, including the theft of a car, which was subsequently recovered in Fargo, ND.

Thefts. On May 17 a landlord reported that while he was reading the electric meter at his rental property on Rockshaw township he noticed a lot of highway signs. On May 18 the sheriff's department executed a search warrant at the residence and recovered 18 signs. Citations were issued for possession of stolen property to Jason Travis Paterson, 20, Evelyth, and Ryan Thomas Holcomb, 20, Evelyth. The two appeared in court on May 31 and pled guilty.

On June 7 at 11:22 a.m. a resident in the 200 block of North Arnold reported that his tools had been taken from his vehicle. Stolen was a socket set containing 75 pieces valued at $300.

On June 10 at 9:29 p.m. employees of Kmart in reported that an 11-and 13-year-old girl from St. Hilaire had taken merchandise from the store without paying for it.

On June 11 at 7:09 a.m. John Nicholson, Thief River Falls, reported that his 1987 Chrysler New Yorker had been taken from the front of his residence. It was valued at $5,500. The car was equipped with a cellular phone valued at $1,500. At 9:30 a.m. the owner of a pickup reported that they had recovered the vehicle and a 16- and 17-year-old boy from Thief River Falls. The youths were in custody at the Cass County Detention Center. On June 11 at 1:22 p.m. police received a report of a theft from an individual who said his check book had been taken from his vehicle parked in the 100 block of West Zah. The check book was found by Fargo police in the stolen vehicle.

On June 11 at 8:45 a.m. police received a report that Todd Duane Aubol, 25, Thief River Falls, had taken a wallet at a residence in Grendahl township in Cass County. There was $800 cash in the wallet. He was confronted by the owner and he gave back $400. On June 12 he returned the both under $200 after he talked to return the rest of the money.

Hit and run. On June 8 at 9:56 p.m. the law enforcement center received a report of a hit and run accident. While at the scene a man appeared and said he caused the accident. The officer noted the smell of alcohol, according to the report. Frank Charles Zeidlik, 19, Warroad, was arrested and faces a charge of misdemeanor driving while intoxicated. The accident happened in Riverview Trailer court, but no damage amount was reported.

On June 8 at 11:02 a.m. Jarob Barnes, Thief River Falls, reported his building on highway 59 south had been hit by a vehicle. Damage at the scene indicated that the damage was caused by a pickup. On June 9 police located a pickup in Thief River Falls with significant damage in the right front. Upon talking to the driver, police learned that he had struck the building, to avoid hitting a cat. Damage to the pickup was estimated at over $1,000. Damage to the building was estimated at $500. Jason Lloyd Hufford, 19, Thief River Falls, was arrested for leaving the scene of an accident.

Accidents. On June 13 6:50 a.m. the sheriff's department received a report of an accident in the city of Goodridge. Palmer Paulson, 84, was driving a pickup north on Lindstrom Avenue when he went through a stop sign because the sun was in his eyes. His pickup collided with a pickup driven by Daniel Frank Anderson, 26, which was traveling west on Vaughn Street. The Paulson vehicle went into the ditch and rolled with a sign. Paulson had cuts to his face and was transported by Ambulance Service and Crouse. Damage to the Paulson vehicle was estimated at $2,000. Anderson was not injured but his pickup was considered a total loss. Charges are pending.

Vandalism. On June 9 at 5:53 a.m. an employee of The Times reported that while a van belonging to The Times was parked outside her residence, someone threw a rock through the window. Damage loss was estimated at $200.

On June 12 at 9:23 a.m. Jerry Hendrickson of Peppler's reported that his vehicle while parked in the 200 block of north Ladore, had both taillights and the driver's door rear view mirror broken. Damage was estimated at $200.

Arrest. On June 12 at 3:53 p.m. police conducted a registration check and a vehicle owned by Jason Clark was stopped. The vehicle was parked at Second and Atlantic. The driver did not have a driver's license and gave a false name. Jeremy Arlyn Skjerven, 20, Newfolden, faces charges of giving a peace officer a false name, and driving after suspension. He is being held on a warrant from the Minnesota state patrol.

On June 11 Galen Robert Wilk, 43, Thief River Falls, was arrested in Roseau county and transported to Pennington county on a warrant. Wilk had failed to appear in court on charges of third degree assault, and fifth degree assault, which stem from an alleged assault on one person. The charges were filed on May 23 and he was released on personal recognizance. On May 24, he failed to appear for court on the charges and a warrant for his arrest was issued and bond set at $6,000 on each count. Wilk appeared in court on June 12 and was released on his personal recognizance.

Timely acreage reports important

Pennington County CFSA Committee Chairman Orlan Sonstevedt reminds all producers that certain government payments may be at risk if they fail to file a timely report of planted acreage.

"Their crop insurance as well as price support payments will be in jeopardy if they don't file a timely report by deadline," said Sonstevedt. "CFSA, continued Sonstevedt, "and it is important to keep in mind that the date has been moved up to June 30th. In the past, in most years, the report of planted acreage has been due on July 15.

"We have no indication that this reporting deadline will be extended," Sonstevedt said. "and to guarantee eligibility for farm program payments, all producers should complete this reporting process before June 30th."

To make an appointment to file this report, call the Pennington County CFSA office at 681-1612. To avoid a certain last minute rush, call now.

Speeding and traffic violations in court news

Several speeding violations and parking violations were handed down in Thief River Falls municipal court last week. The court reported the following fines:

Thief River Falls police department cases: Brandon Ann Stoffock, Thief River Falls, 29, possession of drug paraphernalia, $100 estimated, Brian Joseph Hage, Thief River Falls, 16, drug fine $64.90; Jason Ryan Sauve, Thief River Falls, 25, calendar parking $22.90; Jason Ryan Sauve, Thief River Falls, 25, calendar parking $22.90; Jason Ryan Sauve, Thief River Falls, 25, calendar parking $22.90; Lance Jerry Zbikowski, Thief River Falls, 16, no seat belt $47.90; Jessie Thomas Zvonek, Thief River Falls, 21, no motorcycle helmet $76.

Michael Allen Pulman Ray, Thief River Falls, 21, speeding $86 First Aid Road, Thief River Falls, 16, 41/90 $86; Lisa Ann Reidel, Thief River Falls, 20, no proof of insurance, $64.90 expired license $64.90; Kimberly Sue Ringstad, 19, exhibition driving, $76; Brad Dwayne Weld, Thief River Falls, 18, overtime parking $22.90; Anna Mae Lathee, Thief River Falls, 22, no seat belt, $47.25; Terry Lynn Leighton, Thief River Falls, 28, driving through a railroad crossing gate, $135.50; Jason Scott Norberg, Thief River Falls, 22, disorderly conduct, $87.50, 90 days on jail stayed for one year, Bonnie Lynn Olson, Thief River Falls, 20, possession of alcohol, $117.50.

Jason George Breiland, Thief River Falls, 17, failure to yield right of way, $122.50; John Patrick Cervantes, Thief River Falls, 20, 59/30, $145; Jo Ann Contreras, Stephen, 39, 56/40, $87.50; Dustin Eugene Eddleman, Thief River Falls, 18, 40/30, $64.50; Eleanor Mary Fox, Stoyistown, Pa, 38, theft, $89.50, 10 days in jail stayed for one year, Melissa Jean Hoffland, Thief River Falls, 17, inattentive driving, $122.50; John Edward Aarsse, Thief River Falls, 50, parking in a handicapped space, $50; Scott Kathleen Lynn Schmitz, Thief River Falls, 16, 56/55, $64.90; Jason Lee Smith, Thief River Falls, 29, disorderly conduct, $87.50; Samuel Harrison Stephens, Thief River Falls, 23, careless driving, $122.50; James Michael Stoffock, Thief River Falls, 17, 40/30, $64.90; Michael Alan Sumner, Thief River Falls, 26, 10th degree assault, $147.50, 90 days in jail stayed for one year.

Roger Jon Anderson, Thief River Falls, 22, criminal damage to property, $137.50; Sheila Marie Holten, Thief River Falls, 27, no seat belt, $47.25; Tracy James Kouba, Thief River Falls, 27, 49/30, $76; Kenneth Siewert Nelson, Thief River Falls, 17, 52/30, $110.50; Tara Darlene Nelson, Newfolden, 18, 40/30, $64.50; Tina Marie Olson, Thief River Falls, 22, stop sign violation, $76.

Pennington county sheriff's department cases: Renae Ann Lien, Grand Forks, 19, 65/55, $64.50; Kimberly Sue Magner, Thief River Falls, 21, leaving the scene of an accident, $122.50; Perry Quinn Nelson, Thief River Falls, 19, 65/55, $47.50; Justin Scott Norberg, Thief River Falls, 22, assault of shelter care checks, $142.50; $142.50 restitution, 15 days in jail stayed for one year.

Erin Patricia Donder, Crookston, 18, issue dishonored checks, $142.50; $27.37 restitution; Nancy Lynn Geisler-Larson, Euclid, 21, 70/55, $99; Kenneth James Goulet, Cass Lake, 28, assault in the fifth degree, one year in jail with all but 90 days stayed for two years, placed on unsupervised probation for two years; Jeffrey Allan Koshenina, Thief River Falls, 25, driving after revocation, $582.50, 30 days in jail stayed for one year; Alex Bradley Kyllonen, Warren, 16, issuance of worthless checks, $142.50; $147.11 restitution; Sam Rae Boyle, Red Lake Falls, 49, 65/55, $64.50; Edgar James Ganous, Nashville, AR, 25, aggravated driving while intoxicated, $927.50; one year in jail stayed for two years, probation with alcohol and drug abuse program; Allen Neil Jr. Thief River Falls, 20, 70/55, $60.50.

Brent Eugene Bennett, Warren, 19, 79/55, $67.50; Kathryn Joann Duerger, Roseau, 18, 70, 69/55, $76; Lyle Donald Loth, Bemidji, 43, 82/55, $129; possession of marijuana deferred, $194.50; Dean Edward Hoeckel, Euclid, 19, 70, 74/55, 65/55, $64.50; Jolleen Sean Lund, Fergus Fl, 20, 65/55, $64.50; Paul Thomas Tandberg, Newfolden, 42, 75/55, $67.50.

Shawn Greenleaf Leach, Newfolden, 19, 79/55, $99; Rebecca Jo Thompson, Coon Rapids, 48, 75/55, $67.50; Raymond Weldon Walls, Mackinaw, 23, 69/55, $76; Jennifer Lee Wilson, Thief River Falls, 22, driving under the influence, $582.50, 30 days in jail stayed for one year; Shelly Denise May, Redlake, 21, 65/55, $64.50; Shawn Joseph McMullen, Plummer, 17, 70/55, $67.50; Tom Leon Melagan, Okloe, 26, 70/55, $47.50; John Arthur Monroe, Bloomington, 34, 65/55, $64.50; Stuart Wilbur Nelson, Thief River Falls, 65/55, $64.50; Jason Lucas Owasso, Grand Forks, ND, 30, 68/55, $76.

Kenneth Harold Griffiths, Eden Prairie, 43, 69/55, $76; Leah Jean Guilbaurson, Freeborn, 21, 72, 73/55, $47.50; Corey Allan Howe, Roseau, 22, 72/55, $47.50; Joel Arthur Klopping, Red Lake Falls, 24, 65/55, $64.50; Dawn Marie Klopp, Thief River Falls, 20, 70/55, $99; Kelley Lee Loren Morris, 18, 74/55, $67.50.

Gordon Allan Aus, Bagley, 59, 66/55, $76; Timothy James Barry, Thief River Falls, 18, no seat belt, $47.25; Lilah Joy Beaulieu, Redlake, 18, 65/55, $64.50; Roger Jon Bogenstad, Karlstad, 49, 74/55, no Minnesota Registration, $166.50; Renae Burkel, Badger, 24, 90/55, seat belt violation, $47.25; Michael Steven Gaines, Mahnomen, 24, 69/55, $76; Chris Olaf Aschberg, Morden, Manitoba, Canada, 38, 70/55, $67.50; Thomas Keith Dunlap, Winnipeg, Manitoba, Canada, 32, 75/55, $47.50; Alissa Jane Hoff, Hastings, 20, 74/55, $67; Katherine Louise McKenzie, Newfolden, 27, 66/55, $76; Charles Michael Moen, Monroe, OA, 23, 74/55, $87.50.

Minnesota department of natural resource cases: Terry Merl Hanselman, Thief River Falls, 32, taking a silky belter season, and angling without a license, $77.50; $50 restitution.

Accident near Holt Monday results in arrest

Arnold Wallace Boman, 46, Thief River Falls, was arrested Monday night, June 12, following an accident near Holt.

Boman's Ford pickup received a report of an accident at 10:23 p.m. on highway 32, one and one-half miles north of Thief River Falls at John Arthur Monroe, Bloomington, 34, 65/55, $64.50; Stuart Wilbur Nelson, Thief River Falls, 65/55, $64.50; Jason Lucas Owasso, Grand Forks, ND, 30, 68/55, $76.

Kenneth Harold Griffiths, Eden Prairie, 43, 69/55, $76; Leah Jean Guilbaurson, Freeborn, 21, 72, 73/55, $47.50; Corey Allan Howe, Roseau, 22, 72/55, $47.50; Joel Arthur Klopping, Red Lake Falls, 24, 65/55, $64.50; Dawn Marie Klopp, Thief River Falls, 20, 70/55, $99; Kelley Lee Loren Morris, 18, 74/55, $67.50.

Gordon Allan Aus, Bagley, 59, 66/55, $76; Timothy James Barry, Thief River Falls, 18, no seat belt, $47.25; Lilah Joy Beaulieu, Redlake, 18, 65/55, $64.50; Roger Jon Bogenstad, Karlstad, 49, 74/55, no Minnesota Registration, $166.50; Renae Burkel, Badger, 24, 90/55, seat belt violation, $47.25; Michael Steven Gaines, Mahnomen, 24, 69/55, $76; Chris Olaf Aschberg, Morden, Manitoba,

He expects another tie.

Exceed his expectations!

USED VEHICLE... Specials

'90 GRAND AM 2-DR. LE
4-Cyl., Auto., A/C, Cruise, Tilt, Cassette, Aluminum Wheels, New Tires, 1 Owner...
Only $7,495.00

'84 CHEV. SUBURBAN 4X4
350, Auto., A/C, Cruise, Tilt, AM/FM & More! Locally Owned!
Only $3,495.00

'90 CHEV. CORSICA 4-DR.
4-Cyl., Auto., A/C, Cruise, Tilt, AM/FM
76,000 Miles
Only $5,995.00

'94 OLDS. CUTLASS SUPREME 4-DR.
V-6, Auto. O/D, Loaded, Bright Red, 23,000 Miles
Only $13,950.00

'79 CADILLAC SEDAN DEVILLE
V-8, Automatic, Loaded...
Only $1,195.00

'94 FORD TAURUS GL 4-DR.
V-6, Automatic, Loaded; 20,000 Miles
Only $12,995.00

'94 PONTIAC SUNBIRD 4-DR.
4-Cyl., Auto., A/C, Cruise, Tilt, Power Locks & Windows, 22,000 Miles
Only $9,995.00

'88 FORD 1/2-TON 2WD
V-8, Automatic, Locally Owned
Only $5,495.00

FOR YOUR SHOPPING CONVENIENCE
WE ARE OPEN 8 A.M.-8 P.M. MON.-FRI. • SATURDAYS TILL 1 P.M.

Your Full-Line GM Dealer
NORTHERN MOTORS, INC.
Hwy. 1 & 59 W. Thief River Falls, MN 1-800-955-6053 681-4820

The Times
Volume 84, Number 24
Wednesday, June 14, 1995

The Second Section

Thief River Falls Mayor Robert Reeve cuts a ribbon signifying the opening of Safety Camp for children in Thief River Falls last week. The two-day event, which was sponsored by the Thief River Falls Parks and Recreation Department and many businesses, was designed to teach student safety in a variety of situations.

A student participating in Safety Camp in Thief River Falls waves from a Soo Line caboose. Students participating in the camp were given rides on the railroad courtesy of CP Rail. The students rode in engines and cabooses from the Thief River Golf Club to downtown Thief River Falls.

UND graduates largest class of over 2,400

Area students among the largest class at the school

Area students were among the more than 2,400 graduates of the University of North Dakota in its 104th commencement exercises last weekend.

Take Hoff, Grand Forks, with a bachelor of science degree in geology, and Kathy Schmidt of Thief River Falls, with a bachelor of arts degree in psychology, were among the graduates recognized with senior honors for completing independent research in their major fields of studies and defending their research papers in comprehensive oral examinations.

Among 75 graduates from the UND law school were Christopher Turk and Gretchen Turk.

Other graduates are as follows:

Badger—David Gregerson, bachelor of science in mechanical engineering, Brian Hoff, bachelor of science in engineering management and Diane Lee, BA.

Baudette—Robyn Grolden, bachelor of accountancy.

Bemidji—Stephanie Hoeft, bachelor of accountancy.

Plummer—Kara Lindblom, BS and Gregg Nibbe, bachelor of accounting.

Gatzke—Melissa Marotzke, bachelor of accountancy.

Greenbush—Todd Chrzanowski, BA and Tara Hagen, BA.

Karlstad—Chad Boes, bachelor of science in nursing.

Lancaster—Mark Wallenberg, bachelor of science in aeronautical studies.

Menahga—Eric Rood, BSN; Marc Sorensen, bachelor of science in mechanical engineering.

Newfolden—Dori Dominski, bachelor of accountancy; Jeremiah Corey Harbott, BS; and Ericka Peterson, bachelor of science in mechanical engineering.

Plummer—Angie Moistead, BA; Red Lake Falls—Kathy Dedman, master of science in nursing.

Roseau—Jang Moser, bachelor of science in nursing.

Thief River Falls—Lisa Anderson, BS; Roger Anderson, bachelor

Tom Szymanski, KVLY weatherman, signs his autograph on caps of youngsters participating in Safety Camp, which was held in Thief River Falls last week. Children participating in the camp learned many safety tips during the two-day event.

Seagram's Summer BLOWOUT

THE ENTIRE HOUSE OF SEAGRAM'S NOW ON SALE!

Seagram's Seven
Canadian Hunter
Seagram's VO
Crown Royal
Captain Morgan
Seagram's Gin
Absolut Vodka
Patrón Tequila

Outstanding Rebates Available On Most Of These Seagram's Products!

REGISTER FOR THE "FOLLOWING GREAT PRIZES!"
• 2-Patrón Jackets
• Basketball
• Crown Royal Jacket
• Capt. Morgan Caps
• Crown Royal Duffel Bag

TRY THE WILD UNTAMED FLAVOR OF THE NEW SEAGRAM'S COOLERS:
• Wild Tropical Fruit • Wild Mango
• Wild Kiwi Strawberry

FALLS LIQUOR
3rd & Atlantic 681-1992 T. R. Falls, MN

Please Use Our Products In Moderation!

CHAMPS Sporting Goods, Inc.

KEEP KIDS HOOKED ON SPORTS—NOT ON DRUGS & VIOLENCE!

SERVICES OFFERED:
• We Sell Fishing And Hunting Licenses Golf Club Regripping
• Softball & Baseball Glove Relacing
• Scope Mounting And Bore Sighting
• Arrow Cutting And Repair
• Fishing Reel Line Winding
• In-Line Skate Rental
• Bow Tuning
• Bat Regripping

WE CARRY THE FOLLOWING ITEMS:
Clothing: T-Shirts, Shorts, Sweats, Wind Suits, Pro-Fit Baseball Caps, Shoes
Baseball: Bats, Batting Cloves, Mitts, Pants, Grips, Sports Bags, Sunglasses, Shoes, etc.
Golf: Clubs, Pre-washed Balls
Hockey Skates: Coming Soon!!
In-Line Skates
Fishing Equipment
Hunting Equipment
Archery Equipment

COUPON 10% OFF One Set Of Golf Clubs
Not valid on sale or clearance items or on purchase of equipment and/or repair of equipment.
Coupon valid through June 30, 1995

COUPON $5.00 OFF Pair Of Shoes Of Your Choice
Nike/Reebok/Avia
Coupon valid through June 30, 1995

221 LaBree Ave. N. Thief River Falls, MN
218-681-1140
Hours: 9-8 Mon. - Sat; 9-9 Thurs.; Noon - 5 Sun.

Star Community News

Mayne Lemon
378-4333

[illegible]

Church Directory

ST. JOHN LUTHERAN CHURCH
[illegible]
Worship Services: Sunday at 10:00 a.m.

REDEEMER LUTHERAN CHURCH, ELCA
1000 Pearl Street NW, Thief River Falls
BLACK RIVER LUTHERAN PARISH
Pastor
Office Hours: Mon.-Fri. 8:30-5:30 • 681-8230
Wednesday-Sunday, June 14-18— Mission trip to Lincoln, MN.
Sunday-Friday, June 18-23— Camp Emmanuel.
Worship Services – Redeemer: Sunday at 10 a.m.
Worship Services – Black River: Sunday at 8:45 a.m.

ZION LUTHERAN CHURCH, ELCA
Jct. Highway 59 & Hill Street, Thief River Falls
Jon Jackson, Pastor • Dan Jackson, Associate
Office Hours: Mon.-Fri., 8:5 • 681-3296
Worship Services: Sunday at 8:30 a.m. and 10:30 a.m., Education hour at 9:30 a.m.

EVANGELICAL COVENANT CHURCH
105 East Third Street, Thief River Falls
Jon R. Swanson, Pastor
Office Hours: Mon.-Fri. 9:3 • 681-8449
Worship Services: Sunday at 9:30 a.m. Sunday school at 9:15 a.m.; Wednesday evening at 7 p.m.

NEW LIFE ASSEMBLY OF GOD CHURCH
315 North Dutch Avenue, Thief River Falls
Rev. Ronald Hanson, Senior Pastor
Office Hours: Mon.-Fri. 8:30-5 • 681-4716
Worship Services: Sunday at 10:30 a.m., Joy Club Children's church; Sunday school (Ages 2-Adult) at 9:30 a.m.

FIRST BAPTIST CHURCH
Baptist General Conference
414 Hoover Avenue North, Thief River Falls
Daniel Kaufman, Pastor
681-3677
Worship Services: Sunday at 11 a.m., Sunday school at 9:45 a.m.; Evening service at 7 p.m.

ST. BERNARD'S CATHOLIC CHURCH
105 Knight Avenue North, Thief River Falls
Rev. Ronald Lamb, Pastor
Father Tim Barry, Associate Pastor
Office Hours: Mon.-Fri., 8:30-Noon, 12:30-5
Worship Services: Saturdays at 5 p.m.; Sundays at 8 a.m. and 11 a.m.

SEVENTH-DAY ADVENTIST CHURCH
[illegible]
Worship Services: Sabbath at 11:00 a.m. Sabbath school at 9:30 a.m.

UNITED METHODIST CHURCH
Second & Main, Thief River Falls
Jon Hansen, Pastor
Office Hours: Mon.-Fri., 8:30-5:30 • 681-4368
Worship Services: Sundays at 9:0

TRINITY LUTHERAN CHURCH, ELCA
Highway 59 North, Thief River Falls
Timothy M. Baker, Pastor
Office Hours: Mon.-Fri., 8-4 • 681-1210
Worship Services: Sundays at 8:30 a.m. and 10:30 a.m.; Sunday school at 9:15 a.m.

EVANGELICAL FREE CHURCH
216 Knight Avenue North, Thief River Falls
Curtis D. Anderson, Pastor • Kevin Solum, Associate
Ethel Lindquist, Pastor
Office Hours: Mon.-Fri., 8:30-5 • 681-3855
Worship Services: Sunday at 9:00 a.m. and 11 a.m.; Sunday school and Adult Bible Fellowship at 9:45 a.m.; Evening service at 6:30 p.m.

ABUNDANT LIFE LUTHERAN CHURCH, AFLC
1602 Pennington Avenue, Thief River Falls
Harvey Lundeen, Pastor
Office Hours: Tues.-Fri., 9-12 noon • 681-2200
Worship Services: Sunday at 9:30 a.m.; Sunday school at 10:30 a.m.

PRECIOUS SEED BAPTIST CHURCH
1001 Grove Avenue, Thief River Falls
Michael L. Pomberg, Senior Pastor
Office Hours: Mon.-Fri., 8-12 Noon • 681-3842
Worship Services: Sundays at 11 a.m.; Sunday school at 10 a.m.; Evening services at 7 p.m.

SILVERTON LUTHERAN CHURCH
Third River Falls
George Dunn, Pastor
Office Hours: Mon.-Fri., 9-4 • 681-5462
Worship Services: Sundays at 8:45 a.m.; Sunday school at 10 a.m.

COMMUNITY CHURCH
Highway 1 East, Thief River Falls
Dave Anderson, Pastor
Office Hours: Mon.-Thurs., 9-3 • 681-0285
Worship Services: Sundays at 10 a.m.; Evening service at 7 p.m.

CHURCH ON THE MOVE
1400 Highway 59 North, Thief River Falls
Steve Wiese, Pastor
Nine and One-Half, Children's Ministries
Office Hours: Mon.-Fri., 9-5 • 681-6534
Wednesday: Choice Generation Teen Group 7 p.m.
Worship Services: Sundays at 10 a.m.; Kids On the Move Children's church and preschool and nursery every service

ST. PAUL'S LUTHERAN CHURCH, ELCA
County Road 27, Thief River Falls
Jon Jackson, Pastor
964-6750
Worship Services: Sundays at 11 a.m.

CALVARY LUTHERAN CHURCH, ELCA
Water Street, St. Hilaire
964-8750
Sunday-Friday, June 18-23 — Camp.
Worship Services: Sundays at 9 a.m.

OUR SAVIOUR'S LUTHERAN CHURCH, AFLC
401 South Sand Pipe Avenue, Thief River Falls
Carl Kleiner, Pastor
Office Hours: Mon.-Wed.-Fri., 8-4:30 • 681-4643
Worship Services: Sundays at 9:30 a.m.

FAITH LUTHERAN BRETHREN CHURCH AFLC
Third River Falls
George Dunn, Pastor
Office Hours: Mon.-Fri., 9-4 • 681-5462
Worship Services: Sundays at 11 a.m.; Sunday school at 9:45 a.m.

CNC CHAPEL
Third River Falls
George Dunn, Pastor
Office Hours: Mon.-Fri., 9-4 • 681-5462
Worship Services: Sundays at 2:30 p.m.

IMMANUEL/EBENEZER LUTHERAN PARISH, ELCA
Box 8, Erskine
Gordon E. Johnson, Pastor
485-4325
Worship Services – Immanuel: Sundays at 9:30 a.m.
Worship Services – Ebenezer: Sundays at 11 a.m.

NEWFOLDEN NEW HOPE LUTHERAN CHURCH, ELCA
P.O. Box 145, Newfolden
Gordon E. Johnson, Pastor
874-6611
Worship Services: Sundays at 9 a.m., Sunday school at 10:30 a.m.

NEWFOLDEN FREE LUTHERAN PARISH
BETHANIA AND MOUNT ZION CHURCHES, AFLC
P.O. Box 66, Newfolden
Jerome Fossum, Pastor
874-7925
Wednesday-Sunday, June 21-25 — Youth Bible camp for ages 9-13 at Lake Bronson
Worship Services – Bethania: Sundays at 9 a.m.
Worship Services – Mount Zion: Sundays at 10:30 a.m.

NAZARETH AND SILVER CREEK, ELCA
Rt. 1 Box 132, Newfolden
Kandace Ann Paulsen, Pastor
449-3811
Worship Services – Silver Creek: Sundays at 9:30 a.m.; Sunday school at 10:30 a.m.
Worship Services – Nazareth: Sundays at 11 a.m.; Sunday school at 9:45 a.m.

CLEARWATER LUTHERAN PARISH, MT. OLIVE, NAZARETH, OAK PARK, ST. PETER, ELCA
P.O. Box 68, Clearwater
Daniel Fossum and Peggy Lehmann, Pastors
796-5537 • 796-5538
Worship Services – Mt. Olive: Sundays at 9:30 a.m.
Worship Services – Nazareth: Sundays at 8:30 a.m.
Worship Services – Oak Park: Sundays at 11 a.m.
Worship Services – St. Peter: Sundays at 10:45 a.m.; Dinner at 11:45 a.m.

GOODRIDGE LUTHERAN PARISH, ELCA
Box 167, Goodridge
Robert W. Dahlen, Pastor • John Baumbach, Intern
Office Hours: Tuesday-Friday, 8-12 Noon
398-6101
Worship Services – Ekelund: Sundays at 10 a.m.; Sunday school at 9:45 a.m.
Worship Services – Faith: Sundays at 10 a.m.; Sunday school at 11 a.m.
Worship Services – Bethany: Sundays at 9 a.m.; Sunday school at 10 a.m.

ST. JOSEPH'S CHURCH
Fr. Dennis Prokop, Pastor
796-5244
Worship Services: Sundays at 8 a.m.

ST. FRANCIS XAVIER CHURCH
Olmo
Worship Services: Sundays at 9:30 a.m.

ST. VINCENT de PAUL CHURCH
Fr. Dennis Prokop, Pastor
Worship Services: Sundays at 11 a.m.

EVANGELICAL FREE CHURCH, EFCA
P.O. Box 86, Newfolden
Gary Gerlach, Pastor
874-8785
Worship Services: Sundays at 10:30 a.m.; Sunday school at 9:25 a.m.

BETHLEHEM LUTHERAN CHURCH, ELCA
Box 33, Newfolden
Marlan Hoverson, Pastor
874-7115
Worship Services: Sundays at 9:30 a.m.; Sunday school at 10:30 a.m.

REINER FREE LUTHERAN, AFLC
Highway 1, Goodridge
Don Kaiser, Pastor
681-4043
Worship Services: Sundays at 11:30 a.m.

TELEMARKEN LUTHERAN CHURCH, AFLC
7 Miles Southwest of Goodridge
Reinhard Hagen, Pastor
Parsons 874-8465
Worship Services: Sundays at 9:30 a.m.

GATZKE-THIEF LAKE LUTHERAN UNITED AND OUR SAVIOR'S PARISHES ELCA
Gatzke and Grygla
Worship Services – Gatzke: Sundays at 11 a.m.; Sunday school at 9:45 a.m.
Worship Services – Our Savior's: Sundays at 9:30 a.m.; Sunday school at 10:45 a.m.

VIKING COVENANT CHURCH
Viking
Gerald Dejon, Pastor
Office Hours: Mon.-Fri., 9-4 • 525-4735
Worship Services: Sundays at 10 a.m.; Sunday school at 9 a.m.

VIKING LUTHERAN PARISH
ZION LUTHERAN CHURCH
P.O. Box 65, Viking
Paul A. Dietz, Pastor
Worship Services: Sundays at 10:45 a.m.; Sunday church school at 9:30 a.m.

OAK RIDGE LUTHERAN CHURCH
Ryan Thief River Falls
Worship Services: Sundays at 9 a.m.; Sunday church school at 10 a.m.

This Church Directory Is Sponsored By The Following Businesses:

EKEREN DRUG, INC.
HAVE YOUR DOCTOR CALL US!
218-681-2351
Toll Free 1-800-310-2351
119 3rd. Street East — Thief River Falls, MN

The Times
"Daily Journal Local Voice"
PRINTING & OFFICE SUPPLIES
MAILING LISTS • COPIER LEASE
8 A.M. - 5:30 P.M. Mon.-Fri.
8 A.M. - 12 Noon Saturdays
324 Main Avenue North
Phone: 681-4450 — Thief River Falls, MN

Searching For The RIGHT Agency? Call Us!
NORTHERN STATE AGENCY
Large Enough To Serve Incl Small Enough To Care
Bill Gaetz
218 3rd Street East
Thief River Falls, MN

BREDESON OFFICE SUPPLY
Office Furniture • Office Supplies • Copiers • Fax Machines • Computers • Computer Supplies • Computer Furniture • Office Furniture • Office Systems • Office Furniture • Office Supplies • Office Machines • Office Furniture • Office Supplies • Office Machines • Office Furniture • Office Supplies • Office Machines
218-681-2741
216 Main Ave. North
Thief River Falls, MN

HINRICHS ELECTRIC
MOTOR REPAIR - REWINDING - REBUILDING
If New Answer Call 681-7158
Arthur A. Hinrichs, Owner — Phone 681-7458
208 Knight Avenue North — Thief River Falls, MN

OUR SAVIOUR'S CHRISTIAN ACADEMY
GRADES ONE THROUGH EIGHT
P.O. Box 200 - Sarsburg Dr. — Thief River Falls, MN
Phone: 218-681-7753

The Medicine Shoppe
— Locally Owned & Operated For 12 Years —
Phone: 681-8300
115 1st St. North — Thief River Falls, MN

NORTHWEST EYE CENTER
OPTOMETRIST
ATTENTION: Now Available...
2 Way Long Term Care Insurance
For Ages Up To 84
JACK ANNAMANN/SEN. AGENT
THIEF RIVER FALLS, MN
218-681-1120
1-800-422-0163
316 Lindrud Ave. North — Thief River Falls, MN
Mon. & Wed. 8:30 A.M. To 5 P.M.
Tues. & Thurs. 8:30 A.M. To 7 P.M.
Fri. 8:30 A.M. To 12 Noon

CENEX
Cenex Harvest States
Thief River Falls
3rd. & Atlantic
681-3532
Goodridge — 378-4446

FARMERS UNION OIL CO.
CENEX PETROLEUM PRODUCTS
AUTOMOTIVE ACCESSORIES
RENTAL/SALES
TOWN & COUNTRY DELIVERIES

GREEN FUNERAL HOME INC.
Phone 681-4331
400 1st Street
Thief River Falls, MN 56701

KAY WIEDUL-STEIGER
• LIFE • HEALTH • ANNUITIES • FINANCIAL SERVICES
Phone: 681-7400
Hwy. 59 South — Thief River Falls, MN
LUTHERAN BROTHERHOOD

The Times
THIEF RIVER FALLS, MN
YOU CAN'T AFFORD TO BE WITHOUT IT!
681-4450

COLLEEN L. HOLEN, FIC
District Representative - Member - Executive Conference
An Associate Office Serving Area Communities
Phone 218-681-8105
2017 Hwy. 59 SE Thief River Falls, MN 56701
AAL IS A FRATERNAL BENEFIT SOCIETY

DELVIN W. POTUCEK
NORTHWEST AREA SALES REPRESENTATIVE
Lifetime Family Works, Little Falls, Minnesota
Home: 218-745-4031
Box 1, Box 69 — Warren, MN 56762

QUICK PRINT center, Inc.
LARRY ROSE - OWNER
• COMPLETE GRAPHIC SERVICES
• BLACK & WHITE OR FULL COLOR
• FAX AND COPY SERVICE
320 Knight Ave. North • Thief River Falls, MN 56701
681-1772
1-800-862-2391

Printing Plus+
1701 1st Street East
1 Blk. East of Hwy. 59
Thief River Falls, MN
• Bulletins • Letterhead • Envelopes • Brochures • Forms • Newsletters • Cookbooks • Stamps • Stickers • Photocopying • Laminating
Phone: 681-5263
FAX: 681-6338

SETHRE'S HARTZ STORE
Phone: 874-7405
NEWFOLDEN, MN

All Seasons Realty
DIVISION OF DTWF, INC.
Your INDEPENDENT Home Town Realtor!
With Us You Are #1!!!
1003 1st Street
Thief River Falls, MN 56701
681-4960

INTER-COUNTY NURSING SERVICE
"NEIGHBORS HELPING NEIGHBORS"
Phone: 681-5950
Box 516 • Thief River Falls, MN 56701

BRL'S
103 6th St. East & Main — Thief River Falls, MN
OPEN 7 DAYS A WEEK
7 A.M.-11 P.M. FOR YOUR GAS & GROCERY NEEDS
Phone: 681-6627

BILL'S SERVICE
YOUR COMPLETE CAR CARE CENTER
8 A.M. - 5 P.M. Monday-Friday
Wilson 66 Battery Dealer
Phone: 681-6207
208 Knight Avenue North
Thief River Falls

BOARD & CARE
LUKE CHEDERGREN, MGR.
Phone: 681-3288
123 Arnold Ave. South
Thief River Falls, MN 56701

PLUMMER CO-OP CREAMERY
FEED • FERTILIZER • SEED • CHEMICALS
FOR LIFE & RURAL HEALTH NEEDS
Phone: 465-4215
1-800-224-4547
Hwy. 75 — Plummer, MN

Plummer Community News

[illegible]

Phone Lori Ann
465-4375

Brooks Community News

Phone Lori Ann
698-447D

[illegible]

In Concert
JAY BEECH
Sunday, June 18th, 1995
12:00 noon
Oakland Park
In case of inclement weather, concert will be held at Zion Lutheran Church (218) 681-3296.
At time 12:00 Sunday will be received

CUT OUT AND SAVE
READY MIX CONCRETE, SAND & GRAVEL.
We Have Heated Ready Mix For Year Around Jobs.
For Saturday Delivery Or Ready Mix Call Friday
RADIO DISPATCHED TRUCKS
NO JOB TOO LARGE OR TOO SMALL
CONCRETE INC.
CONCRETE INC.
St. Hilaire, MN

No matter how big the hail, we'll show you the best way to protect your crops

Risk management is an important part of any business. But it's especially critical in farming. That's why, when you're buying crop hail insurance, it pays to talk to someone who understands agriculture.

At Farm Credit Services, you'll get competitive rates and we'll work with you to tailor coverage that meets your goals. No matter what the weather brings.

Bob Ellenbach — Bob Schlerp — Randy Durand
Kevin Geerdes

Farm Credit Services
At the heart of a growing America
Highway 2 East
Fosston, MN
(218) 435-1686
406 McGinley St. North
Thief River Falls, MN
(218) 745-5144 or 1-800-642-6346

Melts instantly.
(unlike those nicked other rolled fat spreads)

Margarine and Reduced Calorie Soft Tub Spread is 80% lower in fat and calories than margarine or butter.
There's no spread like Goldenseal.
There's no spread like Goldenseal.
There's no spread like Goldenseal.
25¢ OFF COUPON
Golden Soft Margarine or Light Taste Spread

Our most sincere
THANK-YOU
to
P.T.S.P.
(Parents, Teachers, Students in Partnership)
and the many
VOLUNTEERS
for your extra time and effort in sponsoring, planning and carrying out an impressive and memorable first time
5th Grade Graduation
at
Challenger Elementary
and Pre-School
It was a fantastic job!
Glenn Espe, Principal
Dave Hedin, Ass't. Principal

$50 Off Deluxe Framing
"Above The Fruited Plain"™
$50 Off Deluxe Framing
"America! America!"™
$50 Off Deluxe Framing
"God Shed His Grace On Thee"™
$50 Off Deluxe Framing
"And Crown Thy Good With Brotherhood"™
Now You Can Own the Complete Set of "America the Beautiful"
Terry Redlin
In this, his finest achievement, Terry Redlin's art grandly sweeps across eight different stages in America's development. Each print is linked with a fine from the first stanza of "America the Beautiful." Visit our gallery soon to see the entire series!
Available now in limited edition of 29,500 s/n.
Image size: 16½ x 28½ inches. $250.00
Pine To Prairie Art Gallery
& Custom Framing
201-1/2 3rd Street West • 681-2723 • Thief River Falls

Viking Community News

681-3852

IF YOU WANT THE BEST–SEEK OUT THE PROFESSIONALS AT
NORWEST INSURANCE, INC.

Comprehensive Insurance Services

RIVER FALLS OFFICE
100 Division Street East
681-6411

✔ Homeowners ✔ Life Health ✔ Contract Bonds
✔ Mobile Home ✔ Disability ✔ Workers' Compensation
✔ Personal & Business Auto ✔ Annuities ✔ Commercial Package
✔ Agricultural ✔ Long-Term Care Policies

Over 400 students from Franklin Middle school in Thief River Falls received a special treat recently. Those students who were able to retain the 100 points they were given at the beginning of the year were given a party at Oakland Park on one of the final school days of the year. Each student at Franklin Middle school starts out the year with 100 points. Points can be taken away for discipline problems.

Star Community News

Mayme Johnson
247-3333

On the 22nd of May, Mr. and Mrs. Obert Hovet and Denise went to Hawaii for a family graduation for Kari Jo Hovet on the 24th of May. Congratulations to Kari Jo.

Tuesday visitors and coffee guests at the Richard Kotrba home were Marion Kotrba and Larry Kotrba and Nola.

Mr. and Mrs. Olaf Stokes of River Falls were visitors and lunch guests at the home of Clarence Johnson on June 1.

Mr. and Mrs. Clarence Johnson made a business trip to Erskine on Tuesday forenoon.

Saturday afternoon, Mr. and Mrs. Clayton Johnson attended the wedding of Willie and Rosa Verbeson held at the Community church of rural Thief River Falls.

Rex Eckles was a visitor on Tuesday evening at the Gary Johnson home.

Wednesday on her way to town Mrs. Clarence Johnson visited with Terrie Jensen. Then on her way home from town she called on Mrs. Ella Mae Johnson and visited briefly at The Pagelle Nelson home. Then in the evening on Wednesday Mrs. Clayton Johnson visited with June Johnson.

Mr. and Mrs. Merle Nuesch spent Memorial Day visiting with their daughter Arleen Nuesch at her lake home near Morley.

Mr. and Mrs. Nelson of Thief River Falls was a visitor on Tuesday evening at the Gary Johnson home.

Mr. and Mrs. Clarence Johnson and granddaughters Jessica, Michelle and Monica Johnson spent Memorial Day at Hayes Lake.

Saturday, June 3, Mr. and Mrs. Leonard Johnson, Mr. Clarence Johnson and Hazel Hurt of Thief River Falls attended the graduation reception for Tiffany at the Curtis Johnson home in Detroit Lake.

Jann Adams of Fargo came home on Sunday to spend a few days visiting with her parents Mr. and Mrs. Norman Adams and brother Dan.

Mr. and Mrs. Mark Johnson, Vernon Hill Mrs. Harlan Iverson, Kyle and Margo of Hallock and visited with them in Thief River Falls. Then later on Tuesday, Mr. and Mrs. Vernon Iverson visited and enjoyed dinner with Anna Kriel at her apartment in Thief River Falls.

Mr. and Mrs. Clarence Johnson had coffee with Lorraine Mandeville on Saturday evening.

Rev. and Agnes Jenson of Thief River Falls, Hilda Hallman, Alvin Kompen and Mr. and Mrs. Leonard Johnson were visitors and lunch guests on Memorial Day at the Alfred Iverson home.

Mary Jensen came off the bus after school on Wednesday to visit with Michelle and Monica at the Gary Johnson home.

Tuesday afternoon visitor and coffee guest at the Gary Johnson home was Clarence Johnson of Warren.

Mr. and Mrs. Norman Kilel spent the weekend of Spring Steele fishing. Then on Sunday Mr. and Mrs. John Verbeus, Matthew, Megan and Allaha of Wanamaka visited with Mr. and Mrs. Norman Kilel and the Verbeus's were also over overnight guests on Sunday.

Mr. Chandler and Eva Flatter attended the wedding on Saturday in Centerville for Becky Flatter and Craig Atkinson, and Eva Eva were overnight guests at the Marie Flatter home on Saturday night. Then on Sunday Joel and Eva enjoyed a brunch at the Dale and Kathy Flatter home in Stanchfield. Then later in the day Marie Flatter returned home Sunday evening.

Friday morning, Mrs. Darwin Eisdotts was a visitor and coffee guest at the David Sjolestad home.

Mr. and Mrs. Gary Johnson, Jeanne and Kylie spent Memorial Day at Pine Island Park in Stanchfield. Then in the evening Johnson, Mrs. Lyle Johnson and Kylie attended the funeral for Clarence Hanson at the Nazareth Lutheran church. During visitation at the Hanson family, May the memory be blessed.

Saturday, May 20 Mr. and Mrs. Obert Hovet and Denise attended a reception for Carol Ann Estes and Steve Mortensen in Bemidji.

Mr. and Mrs. Clarence Johnson were supper guests on Memorial Day at Fred Johnson's home.

Tuesday afternoon, Johnson had surgery at the Northwest Medical Center in Thief River Falls. We all wish you a speedy recovery Leonard.

Visitors and supper guests on Friday at the Vernon Iverson home were Mr. and Mrs. Julian Lulsted and Jonathan of Becker and Anna Kriel of Thief River Falls.

Mr. Norman Adams was in town Friday night and Saturday visiting in Detroit Lakes at the Bob Berkela home.

Memorial Day, Mr. and Mrs. Bruce Solberg, Joyce and Kristen visited at the Orlando Arcne near Grygla with Marvin Schroeder, Lloyd Mielsen and Ella Olsted of Marshall.

Mr. and Mrs. Ed Eagan spent Memorial weekend with his parents Mr. and Mrs. Alfred Iverson and brother Leslie. Gary left for home on Monday.

Monday Memorial day Mrs. Larry Kotrba, Larry, Amy and Melissa spent the day with Gilmer Mandeville. They also helped Gilmer with some yard work that day.

Mr. and Mrs. David Sjolestad, Robyn and Adam were supper guests on that enjoyed supper at the Rodney Berkela home on Monday Memorial Day.

Monday, Mrs. Gene Marquis, Megan and Andrea and Clara Peterson attended memorial services in Gully. Then later in the day Clara Peterson visited Andrea and Gloria Peterson and visited Leon Peterson near Gully.

Mr. and Mrs. Lyle Mielsen of Fargo suff were visitors on Saturday afternoon at the Shirley Johnson home.

Sunday, May 21st, Mr. and Mrs. Tim Lundeen, Shannon and Alissa attended graduation open house for Lisa at Allison at the Rodney Berkela home.

Mr. and Mrs. Tim Lundeen and Shirley Johnsrud attended the funeral for Clarence Hanson at the Nazareth Lutheran church on saturday forenoon.

Wednesday afternoon, Mr. and Mrs. Clarence Johnson brought crew over to Gary Johnson's for dinner and had coffee and cake with Gilmer.

Tim Lundeen did memorial services at the Gary's Dollar on Memorial Day. Then in the evening Mr. and Mrs. Tim Lundeen Alissa and Shannon visited at the Barb and Duane Etienne home in Detroit Lakes. Then Memorial day Duane's sister Marcell and Gary's Eliana, also Gayle Silk of Thief River Falls and Shirley Johnsrud and Kristi.

Bryan Berkela spent Friday and Saturday at the Gene Marquis home.

Mr. and Mrs. Tim Lundeen attended Tuesday potluck dinner in Warren on Tuesday evening.

Monday, Beverly Emmons and Don Mons were visitors at the Gene Marquis home.

Mr. and Mrs. Dale Anderson and Katie went to Detroit Lakes on Saturday to attend graduation for Tiffany at the home of Mr. Curtis Johnson. Then on Sunday Mr. and Mrs. Dale Anderson and Katie visited with Mr. and Mrs. Lynn Anderson and family in Lake Park.

Kristi Johnsrud of Belcourt, ND came home on Saturday to spend the summer with her mother, Shirley Johnsrud and family in Gully.

Monday, Mr. and Mrs. Dale Anderson and Katie and Pam Fredrick attended graduation and open house for Aaron at the Ron Stoelzel home.

Then late that evening Jack Fredrick, David, Rachael and Sabrina were supper guests at the Anderson home. Then later Pam returned home with her mother and brother and sisters.

Mr. and Mrs. Tim Lundeen, Shannon and Alissa attended Kindergarten graduation in Ulden on Tuesday evening for Scott Helgmen and Haven Lundeen.

Mr. and Mrs. Ronnie Kotrba and Peter Falls was a visitor and supper guest at the Dale Anderson home.

Mrs. Clarance Johnson visited on Wednesday evening with her grandchildren Michelle and Monica Johnson at the Jean Johnson home.

Mrs. Clarance Johnson and Terrie Hanks was a visitor at the Tim Lundeen home.

Saturday afternoon, Mr. and Mrs. Gary Johnson, Jeanne and Kylie were visitors at the Ron Phillips home in Thief River Falls.

Mr. and Mrs. Ronnie Kotrba were visitors and coffee guests on Memorial Day at the Arvid Sivert home in Grygla.

Dinner and supper guests on Saturday at the Jean Johnson home were Mr. and Mrs. Clarance Johnson.

Thursday evening, Mr. and Mrs. Vernon Iverson were visitors and coffee guests at the Alfred Iverson home.

Mrs. Dale Anderson went on Tuesday night to visit with Mr. and Mrs. Leslie Eckles.

Thursday evening after church Jean Johnson, Michelle and Monica, Mrs. Marie Nuesch and Mrs. Clarence Johnson enjoyed coffee at the Cafe in Warren.

Visitors and supper guests Wednesday evening at the Vernon Iverson home were Mr. and Mrs. Julian Lulsted and Jill of Detroit and Sally Bachman and Kim Rosendahl of Moorhead.

Memorial Day in the afternoon Jann Adams of Fargo and Mrs. Norman Adams visited with Dorin Adams. Then later Jann and Mrs. Norman Adams visited with Reed and Gail Kotrba.

Thursday afternoon, Mr. and Mrs. Clarence Johnson had lunch with Lorraine Mandeville.

Mr. and Mrs. Darwin Eisdotts visited at the Alfred Iverson home on Memorial Day in the evening.

Saturday forenoon, Mr. and Mrs. Clayton Johnsrud attended the funeral for Clarence Hanson held at the Nazareth Lutheran church.

Wednesday evening, Mary Jensen, Michelle and Monica Johnson visited at the Clarence Johnson home.

Wednesday evening, Mary Jessica, Michelle and Monica at the Jean Johnson home on Tuesday. Then in the evening Jean Johnson took Michelle, Monica and Jessica Johnsen and Tiesha Phelps to the movie in Thief River Falls.

Friday, Leslie Iverson was a visitor and dinner guest at the Vernon Iverson home.

John Johnson was a visitor and coffee guests on Saturday afternoon at the Merle Nuesch home.

Bob Johnson of Baxter came on Memorial Day to spend some time visiting with his parents the Leonard Johnsons.

Michelle Johnson had breakfast with her grandparents the Clarence Johnsons on Memorial Day.

Memorial Day in the evening Mr. and Mrs. Vernon Iverson were visitors and lunch guests at the Obert Hovet home.

Sunday evening Mr. and Mrs. Vernon Iverson were visitors and coffee guests at the Alfred Iverson home.

Mr. and Mrs. Marvin Kotrba were visitors and coffee guests on Memorial Day in the morning at the Norman Adams home.

Tim Lundeen attended graduation in Warren on Friday.

Mr. and Mrs. Clarence Johnson visited the sick and seen on Tuesday that Ed Overson had passed away. Our sympathy to the Overson Family. May his memory be blessed.

Jessica Johnson was an overnight guest of Johnna's at the Gary Johnson home on Sunday night.

Visitors and supper guests on Sunday at the Clayton Johnson home were Mr. and Mrs. Merle Nuesch, Mr. and Mrs. Dave Nuesch, Mr. and Mrs. Clarence Johnson along with Jann, Jessica, Michelle and Monica Johnson.

Tuesday night, Mrs. Clayton Johnson and attended the quilters guild at the home of Ruth Ann Stokes.

Friday afternoon, Tim Lundeen, Alissa and Shannon were visitors at the Shirley Johnson home.

Those who enjoyed supper at the sanitarium in Thief River Falls on Wednesday evening were Jean Nuesch, Mrs. Clayton Johnson, Mrs. Clarence and Jessica.

Monday, Mr. and Mrs. Gene Marquis, Tony, Megan and Andrea were callers at the Rodney Berkela home.

Mrs. Tim Lundeen had dinner with her grandmother Bonnie Johsenrd at her apartment in Thief River Falls on Wednesday.

Wednesday morning, Dale Anderson was a visitor and coffee guest at the Gary Johnson home.

Shirley Johnsrud and Kristi and Bonnie Johnsrud of Thief River Falls were shoppers in Grand Forks on Tuesday.

Monday, Mr. and Mrs. Dale Anderson visited at the Gene Iverson home. Then later on Tuesday evening, Mr. and Mrs. Dale Anderson invited Sara Anderson to have supper at the Dale Anderson home.

Plummer

Gazebo fund of the Thief River Falls parks and recreation department received a boost recently from the Thief River Falls chapter of the Women of Today. The chapter presented $675 in proceeds from its Easter Bingo project to the city to be used toward completion of the gazebo in Floyd B. Olson Park in downtown Thief River Falls. Pictured left to right are Rose Reed, project chairman Kim Quale of the Woman of Today and parks and recreation director Madelyn Vigen.

A check for $100 was given by the Thief River Falls chapter of the Minnesota Deer Hunters Association to the Thief River Falls public library for the purchase of hunting and wildlife videos for the library collection. Chapter president Greg Daily presented the check to librarian Heidi Hoks.

Gully News

Florence Berg
268-4236

Betty Berg from Grand Forks spent from Friday to Monday in her parents the Elmer Bergs.

Mr. and Mrs. Roy Ringstad from Detroit, MI were Sunday overnight guests at Floyd and Florence Berg. They will be visiting family members for a possible several weeks. They were also Ole Gully and Kathy Ringstad and their families, hadn't seen them for a few years. Also got to talk to many folks after the Memorial Day service.

Mr. and Mrs. Ronald Gilbertson and Dan Brist of Vancouver, WA were Thursday to Sunday visitors at the Henry Knutson home. They also visited at Lloyd and Janet Knutsons. Saturday a get together with pot luck lunch was held at Lloyd and Janet's. Those attending to visit their company were Ken and Jolis Knutson of Fargo, Jim and Ann Knutson of Kenmare, Jerry Dale, Trent, Steven and Veronica Knutson of Gerville. A good time was had by all. Leaving the table on Sunday they went to Minneapolis and spent some time with Dorothy Henderson's brother, Kenny Lasson before returning to Washington.

Lynn Turenne came over and spent Memorial weekend with his folks, Ed and Terry.

Mr. and Mrs. Emery Emerson of Grace Prine, Mr. and Mrs. Dave Wise of Dwight, IL, Larry and Norma Eliesen were Friday forenoon callers there. Mrs. Scott Handy, Erin and Jenny of Fargo, Marion Handy of Fosston and Ellie Handy attended the graduation reception in Thief River Falls for Meg Turenne on Sunday. Arnold and Sonia Handy were also there. Marion Sjaarda was in attendance there too.

Mr. and Mrs. Marty Lavine of Eagan, Mr. and Mrs. Cory Hanson of Walker, Ed and Lynn Turenne, Marion Handy, Sigurd Eyefin and Grits Haugha of Bemidji, Germany were at Ellen Sauby overnight.

Give Dad the gift that fits him to a tee.

Get the Nokia Transportable for only $39 or choose up to 500 minutes free.

Sign up for a cellular One service and get your choice of two bonuses, free!

Choose a special low price on the Nokia Transportable. Or, get up to five minutes free for a month.

So why wait? These offers are better without time.

$39 or get up to 500 minutes free!

CELLULARONE

1-800-336-8849

In Thief River Falls call 681-3049

Offer may differ slightly in local service area. Call 800 336 8849 for more information. Offer ends 6/30/95.

©1995 CELLULARONE

Inside they lighten. Outside they darken.

Transitions Lenses.

They're unlike any ordinary lens.

Transitions Comfort Lenses are lightweight plastic lenses that feature a "comfort tint" that adjusts automatically to any light, indoors, the plasmic glare or even overhead lighting. Outdoors, the warm gray tint makes your eyes comfortable in the sun. They also block 100% of the sun's harmful UV rays.

Midwest Vision Centers

215 3rd Street E. 681-5606 Thief River Falls

FOR ALL YOUR MACHINE SHOP NEEDS
Check Our Expanded Facilities...

We Do:
Valve Jobs • Cylinder Reboring
Headwork • Drums & Rotors
Pressure Testing • Press Work
Resurfacing Work • Carburetor Repair
Cronk Grinding • Electrical

Vern Erdmann, Shop Foreman; Carter Nolte and Paul Mosbeck

Check With Us For Quality Work At Competitive Rates!

BIG OPEN: MON.-FRI. 8 A.M. - 7 P.M • SAT. 8 A.M. - 5 P.M. BIG

681-2223
HIGHWAY 1 & 59 WEST • THIEF RIVER FALLS, MN

Before you get into a HOLE,

WIKSTROM TELEPHONE CO., INC.
Karlstad, MN

There's a lot of cable down there, and we can tell you where it is. CALL THE GOPHER STATE ONE CALL SYSTEM 48 hours before you intend to dig and we'll come to the site and mark the location of the cable before you dig. They will also inform other utilities in the area.

PHONE – 1-800-252-1166

"It's The Law"
Minnesota Statutes Chapter 216D

Provided use the services of Gopher State One-Call, Inc. and the Gopher State One-Call Center

JOHN DEERE

Grand Opening

SATURDAY, JUNE 17TH

• Lawn and Garden Ride and Drive
• Display of 2-Cyl. John Deere Tractors
• Live Radio Remotes

HOT DOGS AND POP!

Register For Prizes!

EVERGREEN IMPLEMENT COMPANY
Highway 1 West 681-1131 Thief River Falls

24-HOUR ENTERTAINMENT, RIGHT IN YOUR OWN BACKYARD.

PRIMESTAR brings a world of great entertainment right to your home, at a very down-to-earth price! You can rent a PRIMESTAR satellite system for just $33.95 monthly or less than dollar-big, complicated systems. And look at what you get:

• An affordable system that's as easy to use as cable.
• Up to 84 channels with the best basic package in your area.
• Pay-per-view movies, sports events, premium service, and a super sports package with PRIMESTAR, we take care of everything. There's nothing for you to install. You don't deal with one piece of equipment. PRIMESTAR is a dishes-to-earth value that brings the whole world to your backyard. 24 hours a day. Call today for more/cellular information!

PRIMESTAR

TCI Cablevision of Minnesota, Inc.
We're taking television into tomorrow.

Crookston, MN
Call: 1-218-281-2000 or toll free 1 800 247-9446

The Times' Editorial Opinion

Editorial opinion published on this page, whether locally written or re-printed from other sources is intended to stimulate thinking and discussion among our readers. Opinions expressed by the editor are his own and not necessarily those of other staff members. Opinions expressed in items from other publications may be contradictory to the editor's own views but are offered for their general interest.

The Times
Thief River Falls, Minnesota

John P. Mattson, *publisher*
Marvin Lundin, *editor*
David Hill, *associate editor*

Student Themes On Trees Win Awards

In the last issue of the *Northern Watch*, we published the winners in the junior division of the Pennington County Soil and Water Conservation District essay contest. Today we area in the intermediate division winners, essays as our editorials for the week. Essay contest theme was "The Tree—A Trunk of Treasures." Winners on the local distrnct level advance to area competition being held this month. Here are the winning intermediate division entries:

THE TREE—A TRUNK OF TREASURES
"JOE'S JOURNEY"
FIRST PLACE WINNER
by Rebecca Leach
Grade 7, Age 13

I woke up and stretched. Boy, you sure get stiff never being able to move! My name is Joe. I'm a Blue spruce. I live in Farmer Bill's windbreak. I am a seedling, so I don't know much yet about our "service toward man," as Old Tom said. He's old, as you might have guessed, and he knows a lot! I like talking to him.

There are eight rows of us in the windbreak. Farmer Bill just put in row of seeds. He went by on this thing. It scared me at first, but Old Tom said that it was a tree planter and to get used to it. I was planted by hand. I'm glad, too! It still scares me.

I hear it's sometimes very cold in Minnesota. I've never lived through a winter. Old Tom says they are nasty. Now it's the beginning of spring.

Two Months Later

Now it's summer. Things sure do get hot here! Too hot sometimes! Some of us young seedlings on the outside rows are getting heat cankor. That's when the soil gets really hot and kills the tissue only. The stem gets all big and swollen. It's awful! Some of the bigger trees stood up really tall to provide more shade. It's also been very dry, but Farmer Bill waters us twice a day; once in the morning and once at night. Never in mid-day when it's the hottest (so it wasn't all evaporate).

Four Months Later

I heard this really scary story! On the neighboring farm, Farmer (if you can call him that) Duke didn't use his herbicides correctly. He didn't read the directions. As a result his conifer's needles turned yellowish-brown and the succulent shoots curled down, deformed! His new trees are stunted. Now he wouldn't believe how mad he was! He ripped them all up and started over! Some people should care more about their trees!

It's late fall and Duke's trees aren't the only ones who have it rough, although we aren't as bad off as them. Our farmer treats us with respect. But, some of us have frost cracks. That was a sharp drop in temperature and the winds are freezing. Literally!! And if you think it's bad on the ground, we sometimes wish travel 10 feet into the air and see how it feels!

I do admit I am in a windbreak and it's not as windy as it might have been. But, 10 feet up I grew a lot. Anyway, frost crack is when the outer layer of wood contracts faster than the inner layer. So, the outer layer gets a long, vertical crack. It can occur more than once in the same spot and after awhile the tissue there gets callused and that can lead to frost ribs. I asked Old Tom how to make it go away. I had it and it hurt! Old Tom said that there is no way to make it go away. Bummer!

Half A Month Later

Old Tom was right about I asked him what was wrong and he said he didn't know. I couldn't believe bit. Old Tom was at a loss. I heard Farmer Bill talking to some other guy. They said it was sunscald. It was below freezing at night and above freezing during the day, so during the day the tissue came alive and grew, only during the night it froze and calluses. Oh gosh, I'm just tell him to quit growing during the day. No problem. I told him what I learned.

"I can't quit!" he said pointedly.

I guess it wasn't such a hot idea. I tried to shield him from the sun during the day, but I just wasn't big enough. I told Old Tom how useless I felt. And all he said was, "Remember this, you will always be helpful and needed working for Farmer Bill." I had no clue as to what he meant.

One Month Later

Old Tom died. I feel so bad. Although I know what Old Tom meant now. Farmer Bob needs me to stop the wind. Thousands of others need my relatives to produce syrup, wood, paper, pencils, shade, apples, a place to play, break the wind, filter the water with their roots and to break the wind up. I think I understand now how we can help men (and women) and they can help us.

Two Months Later

I'm still a young tree, but not the youngest any more. At least not the youngest sidker. A young seed just asked his first question yesterday.

"How come I'm not big like you?"

We call him Little Ed. I can't wait to teach him about the ecology. Life that we will share...

Well, there was a year in Joe's life. It wasn't bad, was it? Just remember every tree has a life as long as Joe's. So respect them.

THE TREE—A TRUNK OF TREASURES
"THE TREE FAN"
SECOND PLACE WINNER
by Stephanie Leach
Grade 8, Age 15

Trees—they're all around. We all know what they are, that they are used to make paper. Do people realize how much trees do for them? Maybe, when a person knocks at the door and for a donation to "Save the Rain Forest" they might think about it. How many times do you think a person actually thinks about their daily paper came from when they're writing on it? Probably not very often.

People have been depending on trees forever. The Inca Indians of the Andes Mountains in Peru were still dwellers. They didn't have advanced ladders to get to their doors. They had wood. The American Indians had wood. Some of us young seedlings on the outside rows are getting heat canker. That's when the soil gets really hot and kills the tissue only. The stem gets all big and swollen. It's awful! Some of the bigger trees stood up really tall to provide more shade. It's also been very dry, but Farmer Bill waters us twice a day; once in the morning and once at night. Never in mid-day when it's the hottest (so it wasn't all evaporate).

Four Months Later

I heard this really scary story! On the neighboring farm, Farmer (if you can call him that) Duke didn't use his herbicides correctly. He didn't read the directions. As a result his conifer's needles turned yellowish-brown and the succulent shoots curled down, deformed! His new trees are stunted. Now he wouldn't believe how mad he was! He ripped them all up and started over! Some people should care more about their trees!

It's late fall and Duke's trees aren't the only ones who have it rough, although we aren't as bad off as them. Our farmer treats us with respect. But, some of us have frost cracks. That was a sharp drop in temperature and the winds are freezing. Literally!! And if you think it's bad on the ground, we sometimes wish travel 10 feet into the air and see how it feels!

I do admit I am in a windbreak and it's not as windy as it might have been. But, 10 feet up I grew a lot. Anyway, frost crack is when the outer layer of wood contracts faster than the inner layer. So, the outer layer gets a long, vertical crack. It can occur more than once in the same spot and after awhile the tissue there gets callused and that can lead to frost ribs. I asked Old Tom how to make it go away. I had it and it hurt! Old Tom said that there is no way to make it go away. Bummer!

Half A Month Later

Old Tom died. I feel so bad. I asked him what was wrong and he said he didn't know. I couldn't believe bit. Old Tom was at a loss. I heard Farmer Bill talking to some other guy. They said it was sunscald. It was below freezing at night and above freezing during the day, so during the day the tissue came alive and grew, only during the night it froze and calluses. Oh gosh, I'm just tell him to quit growing during the day. No problem. I told him what I learned.

"I can't quit!" he said pointedly.

I guess it wasn't such a hot idea. I tried to shield him from the sun during the day, but I just wasn't big enough. I told Old Tom how useless I felt. And all he said was, "Remember this, you will always be helpful and needed working for Farmer Bill." I had no clue as to what he meant.

One Month Later

Old Tom died. I feel so bad. Although I

Newfolden News

Mrs. Arnold Larson
874-4331

Sunday, Lillie Olson went to the graduation reception for Jill Bitney daughter of Gerald and Judy Dorney also for Kent Rooke son of Gene and Kathy Rooke.

Tuesday, Vernice Lassoe visited with her daughter, Sue Developer and family. She also took her mom out for dinner that's very nice Mrs. Altenwohl.

Vernice visited with Karl Jeanne and Colin and helped Karl with some work as they had a new mover.

Myrtle Hoiemoen of St. Paul spent Friday night with Annie and Blanche Wetterwath.

50 Th Year

Grain
Grain
Grain

WANTED:
Insurance Office Staff Person
FULL-TIME, COMPUTER KNOWLEDGE HELPFUL INSURANCE KNOWLEDGE NOT NECESSARY. EXPERIENCE IN DEALING WITH PEOPLE IS IMPORTANT. SALARY BASED ON EXPERIENCE. SEND RESUME TO #2856 C/O THE TIMES, 324 MAIN AVE NORTH, THIEF RIVER FALLS, MN 56701

HELP WANTED
I S O 628 at Plummer has an opening for a K 12 music teacher. Person will be working with vocal and instrumental groups. Individual should have current Minnesota Licensure. Experience in drama also helpful.
Application deadline is June 26th. Send credentials to Plummer Public School, Rick Lorenson, Supt. PO Box 7, Plummer, MN 56748.
ISD 628 is an equal opportunity employer.

RATES
$2.00 Minimum Up To 15 Words
Payment Should Accompany Ad. Minimum Rate Applies.

MAIL YOUR AD PAYMENT TO:
The Times
P.O. Box 105
Thief River Falls, MN 56701

Position Available For
ELEMENTARY TEACHER
QUALIFICATIONS: Appropriate Minnesota licensure for elementary teacher, 4th grade or lower, coaching experience and/or certificate also helpful.
SALARY AND BENEFITS: As per negotiated master agreement
APPLICATION PROCEDURE: Letter of application, resume and credentials to be send to:
Selvinus Hoffbert, Superintendent
Goodridge Ind. School District No. 561
P.O. Box 195, Goodridge, MN 56725
APPLICATION DEADLINE: 11:00 A.M. THURS., JUNE 15, 1995
FOR FURTHER INFORMATION CONTACT:
Elden Winge, Principal. (218) 378-4133
Independent School District No. 561 is An Equal Opportunity Employer

POSITION VACANCY NOTICE
ACTIVITIES DIRECTOR
THIEF RIVER FALLS, MINNESOTA
The Thief River Falls Public Schools is seeking a highly qualified educational leader to fill the position of Activities Director.
Qualifications: The successful candidate must have experience as an Activities Director and/or knowledge of athletic, academic and performing arts activity programs at the middle school/high school level. Incumbent must possess excellent skills in communication (both verbal and written), and public relation skills. Must have a high energy level and be time efficient and outgoing.
Duties: To provide for the students of the school district an integrated and articulated activities program in drama, speech, and music in order to develop and enhance each student's enjoyment of the arts as a performer and as an audience member, to promote good sportsmanship and to provide students an opportunity to participate in exemplary non-athletic activities that will foster participation, team work, cooperation and sportsmanship.
Salary: To be negotiated.
Position Available: On or about August 1, 1995
Application Process: Send resume and cover letter to:
Gerry Rogotzke, Personnel Department
Thief River Falls Public Schools, 215 Arizona Avenue,
Thief River Falls, MN 56701
Upon receipt of a formal application packet will be forwarded to you.
Application Deadline: 4:00 p.m., Monday, July 10, 1995

Extra, Extra
Now Hiring Northern Watch Carriers

The Northern Watch is looking to expand its current carrier delivery* in the Thief River Falls area.

Girls and boys of all ages are encouraged to apply, along with adults.

DELIVERY BY
Xpress WATCH INCORPORATED
Call -
681-4450
*Carrier Delivery Routes Are Independent Contractors.

CLASSIFIED INFORMATION
681-4450
Classified ad deadlines are 10:00 a.m. Monday for the Wednesday edition of The Times, and 3:00 p.m. Wednesday for the Saturday edition of the Northern Watch.

Day Phone:
Evening Phone:
Name:
Address:
City: State: Zip:
Run ____ For Editions

Help Wanted

PART-TIME help needed for 2 p.m.-10 p.m. shift, Tuesday through Friday at K-T Lions 8 T.R.F. 689-2.

MACHINIST: Experienced or recent graduate machinist needed for production machining equipment. Must be a self starter, creative and able to work alone. Work for a rapidly growing company in Thief River Falls. Grand Forks pay, plus benefits. (218) 745-5000. Send resume to: Mark Aho, 1000 Third River Falls, MN 56701 Justin

FULL-TIME drivers must have CDL with tanker and hazmat endorsements. Contact Ross, Prowler Express LTD, (218) 631-4208 or 1-800-621-6036. Monday-Friday, 4-wkly.

WILDLIFE/CONSERVATION JOBS Gains wardens, security, maintenance, etc. No exp necessary, now hiring! For info call (219) 794-0010 ext. 9011, 9 a.m. to 10 p.m. 7 days. 6Sep

Help Wanted

HELP WANTED: Red Lake Falls Public School is now accepting applications for a Teachers Community Ed job description can be obtained by calling 218-253-2139. Deadline for applications will be June 19th. Red Lake Falls school is an equal opportunity employer. 12ndz

DUE TO recent promotions within the company Cellular One has direct sales positions available in the following areas: Grand Forks, East Grand Forks, Thief River Falls, Eastern Polk County including Fosston, Warren, Karlstad & Tarnen Grand Forks and Grafton. Qual.ications should include high school education, further education a plus. Base pay commission plus bonus, company car, health and dental insurance, life ins. and sick leave. Send resumes to: Attn: Sales Manager, 1000 Gateway Drive, Grand Forks, ND 58201. 3wks

DEERING RESIDENT MANAGER learn to manage and maintain our apartments. Call 701-237-5840 or 701-237-5883. 2Jly

REWARDING EMPLOYMENT opportunity for motivated, caring and responsible individual to work with developmentally disabled. $8.25 hr. Full-time, excellent insurance pkg. at 20 hrs wk. Must be 18 years. Applications for current employment are available at: 463 1001 REM Nelson, Inc. EOE. 6Jelc

Help Wanted:
FULL-TIME RECEPTIONIST
Northwest Minnesota's largest weekly newspaper has an opening for a full-time receptionist, proof reader, customer service and occasional proofreadingPlease submit resumés or apply in person at:
The Times
218-681-4450
P.O. Box 105
Thief River Falls, MN 56701

HELP WANTED: Red Lake Falls public school is now taking applications for a full-time Bookkeeper/Clerical position. Please apply in writing to the Superintendent, Red Lake Falls Public Schools, 309 International Drive, Red Lake Falls, MN 56750. Deadline for applications will be June 19th. Red Lake Falls public schools is an equal opportunity employer. 12ndz

POLK COUNTY GROUP HOMES, INC. has a part-time position available (with benefits) for a Program Director. Requirements include a Bachelor's degree in Human Services and related fields with demonstrated ability to work with developmentally disabilities. Experience is desirable but not necessary; training is provided. Must be 18, high school or equivalency diploma, valid driver's license, and insurable under PCGHI. Apply at 1420 Fairfax, Crookston, MN 218-281-5113 or 1-800-532-7655. 2Jly

PART-TIME help needed for Jr. Prom on June 17th. Contact Bonnie's Kitchen Friday, Hanson's Boarding Home, (TRF) 681-4527. Pwdfp

Resident Maintenance
Part-time Resident Manager and Maintenance positions are currently available at the Northland Village apartments. Interested persons must live on the premises of the apartments. Maintenance person to perform general grounds maintenance, caulking, and painting. Send resume and apply application to Bridger Properties, Attn: Jim Bergquist, PO Box 3591, St. Cloud, MN 56302
Equal Opportunity Employer

DELIVERY PERSONNEL WANTED
Earn up to $7.00 per hour, flexible hours. Must be 18, have your own car and proof of insurance. Apply at DOMINO'S PIZZA or Call 681-6000.

The following position is available in School District #564, Thief River Falls, Minnesota:
DISTINCTIVE/HIGH (9TH/12TH GRADE) ORCHESTRA INSTRUCTOR
Effective: 1995-96 school year
Duties: Teach orchestra skills to students; direct orchestra program; plan and organize preparation, rehearsal and instruction time; evaluate student progress; and his/her professional participation within the music department.
Requirements: Certified of Minnesota certifiable with expertise in strings and public school elementary through secondary levels
Salary and Benefits: Per negotiated contract
Application forms may be obtained in person or by writing to the Personnel Department, School District Service Center, 200 South LaBree Avenue, Thief River Falls, Minnesota 56701. Applications will be accepted until 4:00 p.m., Friday, June 23, 1995.
"Thief River Falls Public Schools does not discriminate on the basis of race, color, national origin, sex, religion, age or disability in employment or the provision of services."

"My résumé looks terrific. And I got it the next day. Now my only problem is which job to take..."
Introducing The Times' résumés, an affordable résumé creation service offering the ultimate in convenience and quality.
• Plans your order and pick up your completed résumé in 24 hours.
• Choose from a variety of styles or formats, or invent your own.
The Times
324 N. Main 681-4450 Thief River Falls, MN

Help Wanted

WIREFEED WELDER: Experience necessary. This is a full-time position with up to 40 hours of overtime. Call Jim at 218-773-1200. Fairfax.

HELP WANTED: Insurance. Production Clerk. Knowledge of Word and Excel helpful. Send resume to #2861 c/o Thief River Falls Times P.O. Box 105 Thief River Falls MN 56701 2Jlw

HELP WANTED: Framing carpenters in Warren area. Contact Warren Lumber at 218-739-5440 or no answer leave message. 50Dc

JOHN DEERE Dealership is looking for a Service Technician with 2-4 years Diesel and Master Equipment complete repair experience. Call Jim at 218-281-3820. 2Jlw

2-PLANT OPERATORS and 1 clean up person. Must be 18 years of age. Apply in person at Ag Processing Inc. Crookston from 9:30 a.m. to 3:00 p.m. Contact Sue at 281-3900. 2Jlw

TUITION FREE TRAINING EARN $5-$250
Are you tired of your job? Are you underpaid? Are you tired of being laid off? Are you ready to take control of your future? Are you ready to be your own boss? Are you ready to earn $5-$250 per hour? If you answer yes to any of these questions you can be earning between 25-50 per hour in your own home. Call 1-800-932-0528 ext. 65
Meet us at the Ramada Inn Thief River Falls Wed. June 14, 1995 7:30-9:00

QUICK FAX service! Step in at The Times Send or receive for only $2.00 first page, $1.00 each additional page. Fax Out is a 218-681-4455. Step in at The Times 324 Main Ave. N. Thief River Falls. Telephone 218-681-4450. 14Tfn

NURSING ASSISTANT Northwest Nursing Home in Red Lake Falls has an immediate opening for a full-time or part-time employee. Day and evening position open. Eligible applicants need to be on the Nursing Assistant Registry or eligible to be on the registry. Training is available for eligible applicants. Apply at Northwest Nursing Home, Attn: Jean view Healthcare Association, Human Resources Department, 323 South Minnesota, Crookston, MN 56716. 218-281-6822 EOE. 10Jlc

HELP WANTED: Morning delivery person and paper carrier in Red Lake Falls. Call 253-2232. 49Dc

OAKLAND PARK is looking home in Thief River Falls has Nursing Assistant positions open for full-time and part-time. Eligible applicants need to be on the Nursing Assistant Registry or eligible to be on the registry. Training is available for eligible applicants. Apply at Oakland Park, Attn: Jean view Healthcare Association, Human Resources Department, 323 South Minnesota, Crookston, MN 56716. 218-281-6822 EOE. 10Jlc

NEED A RELIABLE person to care for your children during your day care business hours? Call Kathy at 681-4160. I am a responsible person. 2Jlp

EXPERIENCED PAINTER: interior and exterior work, painting and staining. To become eligible for the nursing assistant training program, call for assistance at 681-6822. 6Jlp

Situation Wanted

WANTED: Work in exchange for room and board. Can work approximately 10 acres of hay. 8 miles east of Thief River Falls. please call 218-681-5703 leave your name, phone number and time to call back. 2Jlp

NURSING or **HOME HEALTH AIDE**
AGATE BAY PLACE
PLEASANT VIEW
RESIDENTIAL CARE
REGIONAL CENTER
STATE OF THE ART
REHABILITATION
Apply in person
113 N. Nevada Street
Roseau, Minnesota
EOE

MASONRY WORK WANTED: brick, block and rock veneering. call 218 926 5018 175Dp

WORKING ALL DAY and coming home to clean? I'll do the cleaning. I have references, call 681 2242, ask for Diane. 24Jlp

CLOTS TO CHILLDREN - Licensed Day Care home has openings for infants, 2-12 years old and up, school age and drop-ins are welcome. 11 yrs experience. Call 681-6822 for more information. Student athlete's welcome, meals and snacks. 681-7428 46Dc

DOORTENDER NEEDED: Need responsible person to do cleaning and maintenance, laundry and pool table. Weekends required, call Brenda after 6:00 p.m. 681-6822. 2Jlp

ADULT male looking for open moving job in and around the TRF area, 681-1121 P46dp

FISHER ELECTRIC
Serving the Area
• RESIDENTIAL & COMMERCIAL
• Install • Service • Repairing
681-1884
508 S. Markham, Thief River Falls, MN

Pets

FOR SALE: Border Collie-cross puppies, mother is very good cattle dog, call 796-5115 2Jlp

TO GIVE AWAY: White spayed female cat, 3 years old, friendly, loves to eat and Equal Opportunity Employer. 46dp

WANTED:
RESIDENT MANAGERS
COUNTRY CREEK APARTMENTS
Thief River Falls, MN
Compensation to include: apartment, salary and bonus. Job to include: showing apartment, rent collection, cleaning, minor maintenance, mowing, some snow shoveling and any other duties. Send résumé to Pest Office Box 552, Grand Rapids, MN 55744.

Pennington Main
NOW ACCEPTING APPLICATIONS
WE ARE LOOKING FOR ENERGETIC HIGHLY MOTIVATED PERSONABLE INDIVIDUALS TO JOIN OUR PENNINGTON MAIN TEAM. FULL- AND PART-TIME POSITIONS AVAILABLE FOR ALL SHIFTS. FLEXIBLE HOURS, APPLICATION MAY BE PICKED UP AT JOB SERVICE OR PENNINGTON SQUARE, T.R. FALLS. EOE

Help Wanted
Warehouse Worker
Lineworker to work in the Electric Department for the City of Thief River Falls. The work includes outdoor work and can be under severe weather conditions. The lineworker maintains and constructs high voltage and secondary electric distribution systems. Heavy lifting and other physical work associated with line work is required. The position requires one year of training in electric line work or a vocational training center and three or more years experience at the apprentice level or an equivalent combination of education, training or work experience which provides sufficient evidence for the successful performance of the position. A valid State of Minnesota driver's license or equal is required.
Applications will be accepted until 4:00 P.M., June 16, 1995. A complete job description and applications are available at the office of Personnel, Job Service, P.O. Box 275, 318 N. Knight Ave., Thief River Falls, MN 56701. The City of Thief River Falls is an Equal Opportunity Employer.

For Rent

TWO-BEDROOM apartment all utilities included. References and deposit required. 681-4797 TFn

ONE-BEDROOM house. $250.00 plus utilities. Available immediately. 681-6797 42Jlp

ROOMMATE WANTED to share a two bedroom house in TRF. Rent negotiable. Call 681-2361 or 681-6822 ask for Jim. 2Jlp

3 BEDROOM mobile home in Goodridge large kit HUD approved no pets. Deposit references. 681-2943 P46dp

For Rent

AVAILABLE IMMEDIATELY one and two bedroom apartments. $325.00 per month plus utilities. Security deposit required. Call 218-681-5703 leave your name, phone number and time to call back. 2Jlp

ONE EFFICIENCY apartment over Ace Hardware for single person no pets. $175.00 plus utilities. Call Ace Ace Hardware 681-3300 TFn

IMMACULATE 2 bedroom mobile home Goodridge large kit. HUD approved no pets. Deposit references. Call 681-2943 P46dp

Wanted to Rent

WANT TO RENT: 3 or 4 bedroom house in or around Thief River Falls. Call 701 492-3262 P46dp

WANTED TO RENT: Two bedroom home for approx 6 months. Our family is two adult females and each cats and dogs well behaved and neat in every way. References available. Call 681-6822 P46dp

Business Opportunities

FRANCHISE OFFER with customer service focus. Large underserved market. Low investment. $30 square feet plus 285 sq. ft. Call 651 548 7922 P46dp

A LIGHT PLASTICS MANUFACTURING
Home based business. Work your own hours. Part time supplying other firms and small companies with plastic products. Complete manufacture and market rights available. Minimum investment $5,900.
Find it and know - You Own
Manufacture anywhere
Low overhead
30 years success record
Ideal for husband and wife
Ideal for retiring couple
Ideal for supplement to pension income
Gross profits from approx. $30 - $200 per day
$25,000 plus investment required
Financing available to qualified buyer
For more information write:
FOR FULL INFORMATION WRITE OR CALL TODAY
Giving full name, address and phone number
UNITED PLASTICS INDUSTRIES
4400 N. Highway 169
Springfield, Missouri 65803
Call toll free 24 hrs.
1-800-641-2337
Extension 6-4-4

Mobile Homes

FOR SALE- 1975 14x76, 3 bedroom mobile home, Kittson County. To be moved. $3,500.00, or best offer. call 681-2361 2Jlp

1986 18X80 FRIENDSHIP mobile home, 3 bedroom, 2 bath, central air, dishwasher, $23,000 o.b.o., 681-6002 P46dp

FOR SALE: 1984 Marlette double, 3 bedroom, large living room and kitchen, new carpet, new vinyl, new furnace and shed also. Call 681-6220 evenings P46dp

FOR SALE: 7 lots with mobile home and shed. 218-253-2670 or 218-253-2611 P46dp

FOR SALE: 14x80 3-bedroom mobile home, recently remodeled, located in T.R.F. 792-4241. 46Dc

For Sale

WANTED: Listing for all types of land We have buyers for farm, ranch, recreational or timber land. We are the leader in farmland sales in NW Minnesota. We specialize in real estate business and appreciate yours. Northland Realty Farm Sales, 681-5036, Thief River Falls, MN. 46dp

4 SEASON LAKE home on Pine Lake, new sewer system and well, 3 bedroom, 2 bath, 2 car garage, 2 acres, very good fishing, $69,500. 218-487-5241. P46Dp

TWO LARGE residential lots in Smith Lake Estates, Thief River Falls. Electricity, School. 681-4686 days, 681-2516 over-weekends. 30Dc

FOR SALE BY OWNER - 4-bedroom home on 3 1/2 acres, 1 mile from T.R.F. Fireplace, central air, lot and dog kennel included. Call after 5:00 p.m. 681-7249 weekdays. Ask for Cecil Anderson. 42Dc

Real Estate

BEST VIEWS IN PRIVACY ON MAPLE Lake. 3 bedroom, 2 bath, fireplace, skylights, 2 decks, 2 car garage, 1 acre, lot included. $79,500. Also lake lot with cabinets, appliances, shed, floor decks. Beautiful yard. Call 218-487-5241 P46Dp

STAN GIBSON REALTY
1 NEW LISTING Nice 3 bedroom bungalow on 75 corner lot at Bell Avenue, Warren, TRF - has deep family room in Basement - double garage. Home 995

2 22X 40 FOR LEASE LIVESTOCK RANCH - Nice 3 bedroom home, 2 car attached garage, barn, 2 - 40 x 200 livestock shelters, 2 - 40 x 200 livestock shelters, grain and hay storage, priced at $115,000

3 SEE THIS DEAL - 3 bedroom 1 1/2 bath bungalow in Warren, TRF - 1 bath, 3 baths - electric fireplace, right in town, large lot, garage, priced at $59,500 - check out - Price Reduced

4 COMMERCIAL PROPERTY - Well established business in Warren, TRF - approx. 15 - 16 office space, plus 2 - rental units, plus 2 bedroom home, 2 car attached garage, lot, plus 2 - 40 x 60 machine income. Also has crushed gravel

5 HUNTER LANDS - 2 miles East of Warren, TRF - 160 acres, 80 acres, 40 acres, 20 acres - $150 per acre - Immediate possession.

BUYING OR SELLING SEE US FIRST!
For An Appointment Call:
Stan Gibson, Broker
681-4087
LR MLS
Listing Broker Listing Broker Listing Broker

FOR SALE BY OWNER 3-bedroom home on 3 1/2 acres, 1 mile from T.R.F. Fireplace, central air, lot and dog kennel included. Call after 5:00 p.m. 681-7249 weekdays. Ask for Cecil Anderson. 42Dc

Real Estate

Buying Or Selling Real Estate?
WE HAVE COMPLETE TITLE SERVICES
• Abstracting
• Title Opinions
• Bankruptcy Searches
• Tax Searches
• Mineral Searches
• Farm Loans
• Real Estate Loans
TRF FARM AND REAL ESTATE CONTRACT CO.
218-681-3119
1 Mile East Hwy. 59 & 1 Mile Thief River Falls, MN

FOR SALE: Country home, 2 bedroom plus, on 1 1/2 acres, 5 miles south of Thief River Falls on Highway 32. 2 bedroom, 1 bath, 1 car attached garage, large kitchen, large family room, large pantry storage and closets, satellite dish, much more! Suitable for single family, retiree, single income family. Call Gerald at (218) 253-4411. 46Dc

3-BEDROOM MOBILE- 2 full baths, fireplace, central heat, carpet, lots of closets, shed, fenced yard, $29,500. 218-487-5241. P46Dp

FOR SALE- Three bedroom rambler on east side. Formal dining room, family room, 2 baths, 2 car attached garage, central air, fireplace, fenced yard, sprinkler system, attached garage. Well kept dark brown with white trim. Call 681-5451 or 681-3476 2Jlp

COMMERCIAL RENTAL: 1600 square feet apartment. 7800 square feet warehouse mezzanine. 10% return on investment. (218) 463-5242 47Dc

OLDER STORY and a half house to be moved. Rural Newfolden. 874 4215 P46Dp

FOR SALE- Old farm house to be moved, just as is condition, phone 449 3945 overnegaard. 32Dc

FOR SALE BY OWNER
3-4 bedroom Rembler, One full bath, two half baths, finished basement, family room with fireplace, newly redecorated, large private yard, great neighborhood.
681-5285
or
681-7140

FOR SALE- 2-story 3 bedroom home, 1 bedroom, 1 bath, living room, 1 1/2 car garage, Kittson County, 1 1/2 car garage, 1 bedroom, 1 bath, 218-843-2142

FOR SALE BY OWNER- 617 Alice Drive, T.R.F. Property is in excellent residential neighborhood. Large lot, 3 bedrooms, 2 baths, 2 car garage, 1 acre, 2 decks, 2 fireplaces, 2 story, 4 bedrooms, 1 bath, 1 1/2 car garage, 1 acre, 2 decks, 1 fireplace, 1 story, 3 bedrooms, 1 bath, 1 car garage, 1 acre, 2 decks, 1 fireplace. Decking redecorated with stove, refrigerator, dishwasher, oven & sliding, new paint, new garage door opener, new carpeting in bedrooms, new vinyl in kitchen. Price $59,900 zero + $15,000 below market value, priced home. Must see to appreciate, call 681-8710 for a showing.

HOME FOR SALE in Warren. Three-bedroom rambler with attached single garage, newly remodeled, kitchen cabinets, new carpet and linoleum, call 745 4284 or 745 4758. 45Dp

FLYNN REALTY, INC.
3-BEDROOM HOUSE - MAIN FLOOR BEDROOM AND BATH - UTILITY ROOM - SOUTHEAST LOCATION ON YINGOLPH - APPLIANCES INCLUDED - PRICED TO SELL AT $21,000.00.
40 ACRE HOBBY FARM JUST 5 MILES SOUTH OF THIEF RIVER FALLS - PAVED ROAD - 4 BEDROOMS, 2-BATH HOME - 2-CAR ATTACHED GARAGE - 30 X 36 POLE BARN AND SHEDS, PLUS OUTBUILDINGS - APPROXIMATELY 16 ACRES TILLABLE, 18 ACRES PASTURE, BALANCE FORESTRY - PRICE REDUCED TO $87,500.00.
RIVER HOME ON 3 ACRES OF MATURE OAK - CEDAR EXTERIOR - 2 DECKS - 3-CAR ATTACHED GARAGE - 2 FIREPLACES - CENTRAL AIR - 3 BEDROOMS - 2 BATHROOMS - INCLUDES APPLIANCES AND OTHER FEATURES TOO NUMEROUS TO MENTION.
4 TO 5 BEDROOMS IN THIS 2-STORY HOME - LARGE CORNER LOT- WASHER AND DRYER ON MAIN FLOOR - DINING ROOM - WALK TO DOWNTOWN - PRICED TO SELL - 2-CAR DETACHED GARAGE - PRICED TO SELL AT $34,000.00.
14 UNDEVELOPED, BUT PLATTED LOTS TO BE SOLD AS A PACKAGE - SOUTHEAST THIEF RIVER FALLS.
CALL FLYNN REALTY FOR AN APPOINTMENT
EVENINGS OR WEEKENDS
Robert Flynn, Broker
Thomas Wetalski, Associate Broker 681-3385
Jerry Hoffman, Sales Associate 449-3945
Mobile Phone 681-9019
LR MLS
218-681-6050
FLYNN REALTY, INC.
Professional Bldg. 4th and LaBree Thief River Falls, MN

Real Estate

FOR SALE: Restaurant adjacent to motel in Northwest Minnesota. Call 218-463-2146. 47Dc

Rummage Sales

HOUSEHOLD SALE- Sat. June 17th. Clothes (men's, women's, children's), quilts, kitchen utensils, cookware, tools, garden tools, lawn mower, power washer, dishwasher, wood shelves, pictures and much more. Cancelled if rain. Signs will be posted. 14Jlp

YARD SALE Wed. June 14th at 421 Duluth Ave. South. All kinds of everything. Cancelled if rain. 8 am - 7 p.m. 14Jlp

MOVING SALE: Tools, cult sleen, lawn mower, Maytag stacked washer and dryer, refrigerator, household furniture, table and chairs, collector items and much more! Saturday June 17th, 8 a.m. miles straight East of Gentry. 14Jlp

JUNE 17 & 18 - 1006 Duluth Ave N Northwest. lots Tires, picnic table, bikes, tools, lawn mower, 2 pr. ice skates, baby clothes, boy clothes of all sizes lots of misc. 24Jlp

GARAGE SALE: Sat June 17 8 5 - 22 S. Markley Blue Barbers interior. Sewing cabinet, reverse osmosis system, mattress, double sleeping bag, girl's pedal car, Tonka toys, shelves, books, games, more. 24Jlp

SATURDAY June 17 8 a.m. 110 Nevada Court. No early sales. 11 Barn sale. Lots of misc. Lots of tools. Lots of misc. Lawn mower, Weed eater, Tool Recorder, Auto Harp, Guitar with case, Adjustable bench, Supervisor exercise bike, small bedroom chair and stool, egg plant pattern dishes, Wood stove with stove pipe, Christmas photographs. Come and look. 24Jlp

CANOE, camper, comforter set clothes, Christmas decorations, Christmas tree, dishes, bedspreads, Home Interior and hangings, knickknacks, toys, clothing girl size 7 to 14, boy size 10 to 12, winter coats and snow pants, mens clothing, Christmas tree, Christmas decorations. Garage Sale, Sat. June 17, 7:30 am to 3 14Jlp

RUMMAGE SALE: Many items! Lots of misc. Lots of everything! Kitchen cabinets, mirror, bathroom vanity, electric cord organ with bench, Sager and tables, wooden chairs, Tonka toys, winter coats and misc. Thursday, June 15th 8:00 - 6:00 Friday, June 16th 1:30 - 6:00 Backwood across from Hyline Mac. 24Jlp

GARAGE SALE: Fri June 16th 8 a.m. - 12th and 16th, 8 to 5. 433 E. Hawks Nest Road. Lots of misc. items. 24Jlp

GARAGE SALE: Fri June 16 - Sat 17 8 a.m. to 6 p.m. 1314 Carney Drive. Lots of misc. items, bikes, 24-inch. 24Jlp

GARAGE SALE: 10 gallon fish tank, pool table, kitchen table and chairs, 2 drawer pot, child's rocking chair, baby and adults bicycles, Ninja Turtle Pizza Maker, Ninja Gravitation Bowl, weight for sight, Saturday June 17th. 24Jlp

3-PARTY GARAGE SALE: Clothes of all sizes, Tonka toys, Barbie, Ninja Turtle, Lots of misc. Fri June 16th 8:00 - 5:00. Saturday, June 17, 8:00-3:00 617 Alice Drive. 24Jlp

8-PARTY: June 16, 17, 8-5. 1022 N. LaBree Lane. Furniture, Harley, misc. knickknacks, household items, interior decorating items, children's clothes, baby items, baby swing, baby bouncer, baby jumper, high chair, baby bed, baby clothes, cribs, crib mattress, call 745 4284 or 745 4758. 45Dp

Rummage Sales

GROUP RUMMAGE SALE- Friday and Saturday, June 16 17 8:00 3:00 Dent on Hwy 102 south. Queen size sofa sleeper, chair, leather, Antique bedroom set, Antique dresser, Antique chest of drawers, Antique wash stand, Antique carved boy chair, carved boy chair, children adult and maternity clothes, many misc. items. 24Jlp

HOBO HOOKER RUMMAGE SALE Wednesday June 14 111 Nore and 107 Nore. Lots of misc. Lots of everything. Signs will be posted. 14Jlp

RUMMAGE SALE
June 16 & 17
1101 Knight Ave. N., TRF
Clothes, Bedding, Books & Miscellaneous.

LARGE GARAGE SALE- Sat 6 17 Lots clothes, queen size boxspring and mattress, Lots of misc. Lots of stuff. much more. 704 Knight Ave N 7 am 3 pm 24Jlp

LARGE GROUP GARAGE SALE- Thursday June 15th 8:00 - 6:00 Friday June 16th Household items, Pioneer bands, bedspread misc. roller blades, 2 sizes clothing size 3 & girls and adults and men's clothing. Avon products and collectibles. Fair price. Cancelled if rain. 24Jlp

Household Goods

FOR SALE: Dark Brown room set, hutch table and chairs Tables Brown, 1 1/2" leaves extend to 6 11" excellent condition $1,000 or best offer 700 p.m. $1,200 P26dp

QUEEN WATERED, 3 pickows, headboard, padded rails, heater, sheets mattress match king size, $250.00 Call Gaylen, $75.00. 964 5693 P46Dp

FOR SALE: Conway 3-1 linen range and equipment space saver, microwave, oven, $50.00 call 681 2242 ask for Diane. 24Jlp

FOR SALE: La-Z Boy recliner, cocoa brown in color, excellent condition. Call 681-2061 after 5:00 p.m. 24dp

FOR SALE: Kenmore 80 series freezer, $150.00. 681-5243 or 681 2330. P46Dp

FOR SALE: Apartment size gas range suits saver tub for automatic washer, refrigerator match, matching kitchen set, electric cord organ with bench, Sager and tables, wooden chairs, Tonka toys, winter coats and misc. Thursday, June 15th 8:00 - 6:00 Friday, June 16th 1:30 - 6:00 Backwood across from Hyline Mac. 24Jlp

FOR SALE: Sofa like new, used very little, Brown in color, Call after 5:00 p.m. $300.00 o.b.o 218 2151 after 4 P46Dp

FOR SALE: 27 inch color television TV $100.00, large mustard dog house, $100.00 Call after 5:00 p.m. 681-2061 24Jlp

FOR SALE: Dryo floral department is now shape, call 964-5040 46Rt

FOR SALE: Kenmore washer, condition, 681-6275 or 683-4530. 24Jlp

GOOD Quality Oak furniture, 30" inch electric stoves and used fridges. Quality Used Furniture, 1 mile East of Roseau, S.E. M.F. 9 noon Saturday. Pwdfp

Personal Services

Unsolicited $250.00 plus costs Guaranteed Income
$400.00 plus costs
Call Gary, 1-800-450-6040 ext. 1880

ARP MECHANICS has put together a time, commuter and FSO addresses, and also a time and FSO address for Mechanics. Just call (701) 775-6506 TFNDp

All Seasons Realty
Your INDEPENDENT Home Town Office!!!
STATE FARM BLDG.
1304 STATE ST. P.O. BOX 787
THIEF RIVER FALLS MN 56701
681-4960
WITH US YOU ARE #1!!!
EXPERIENCE MAKES THE DIFFERENCE!! I CALL EARLY FOR WEEKEND APPOINTMENTS! AFTER HOURS AND WEEKENDS: SEE BELOW!!!
OUR BROKERS ARE: BOB, JOYCE, JOHN, DAVE, DARLENE, JOYCE, CATHY
VAL HOLMES, GRI.... 681-3242 GAIL OYSTER, GRI.... 681-5341
Genereux Realty, Inc.
Hwy. 32 South
Thief River Falls, Minnesota
(218) 681-HOME (4663)
1-800-447-0382
YOUR HOME TEAM FOR THE '90's
LR MLS
NEW LISTINGS!! Very nice rhyness ready home! 2 bedrooms, bright kitchen, updated complete throughout. Nice back yard with mature trees and shrubs. Price is fully reduced to $29,900. Call Genereux Realty today! EASTSIDE LOCATION! $34,000.
NEW LISTING!! Nicely kept home with 3 bedrooms, 1 bath, 1 car attached garage. Nice fenced in yard. Priced to sell! Call today! $29,900.
NICE SPLIT-LEVEL HOME WITH 4 BEDROOMS!! Nice kitchen with dining area, 2 baths, double garage, and on a corner lot! CLOSE TO ELEMENTARY!
MOBILE HOME ON ITS OWN COUNTRY ACREAGE!! 3 bedrooms, 2 full baths, fine tender condition! Nice yard, 1 acre, 1 mile out of town!
SEE IT TO BELIEVE IT!!! Shop- 3 bedroom home with good room here and upstairs! Close on town. Nice large kitchen! Formal dining has hardwood floors and ceiling fan! Great for big expansion! Will grind of lower! LOW $$!!
THE CHEAPEST ONE YOU'VE SEEN!!! Nice 3 bedroom! JUST MINUTES FROM THIEF RIVER FALLS!! Situated on 3 over lot! Great! This Rambler includes a 1 car attached garage, 1 bath, and a nice kitchen with dining area. Lots of room! Great for a family. Much more to offer! Call today!
NICE!! Cozy home! Big living room in a very relaxed! Double attached garage and a nice fenced backyard! Much in the newer level! LOW $$!!
THE CHEAPEST ONE YOU'VE SEEN!!! This home includes 1 bedroom, 1 large kitchen, lots of closets, new gas forced air furnace, nice yard, and a newer garage! CALL NOW!!!
$4000 ... VALUE! VALUE! VALUE! Nice 2 bedroom home in the country on 10 acres! Long room has fireplace, surrounding 1 kitchen, bath, cupboards, 4 electrical on 10 acres plus acreage! $36,000—$32
FOR RENT: 3 bedroom apartment with garage. $300/month, pets by approval
Kermit Genereux, Broker 681-6463
Marlyn Nelson, Associate Broker 681-5261
Richard Rolland, Sales ....465-3448 Jim Rose, Sales 681-6767
Loren Lueptow, Grigg ....594-2261 Mike Holtz 681-4137

Rummage Sales

GROUP RUMMAGE SALE- Friday and Saturday, June 16 17 8:00 3:00 Dent on Hwy 102 south. Queen size sofa sleeper, chair, leather, Antique bedroom set, Antique dresser, Antique chest of drawers, Antique wash stand, Antique carved boy chair, carved boy chair, children adult and maternity clothes, many misc. items. 24Jlp

HOBO HOOKER RUMMAGE SALE Wednesday June 14 111 Nore and 107 Nore. Lots of misc. Lots of everything. Signs will be posted. 14Jlp

RUMMAGE SALE
June 16 & 17
1101 Knight Ave. N., TRF
Clothes, Bedding, Books & Miscellaneous.

LARGE GARAGE SALE- Sat 6 17 Lots clothes, queen size boxspring and mattress, Lots of misc. Lots of stuff. much more. 704 Knight Ave N 7 am 3 pm 24Jlp

LARGE GROUP GARAGE SALE- Thursday June 15th 8:00 - 6:00 Friday June 16th Household items, Pioneer bands, bedspread misc. roller blades, 2 sizes clothing size 3 & girls and adults and men's clothing. Avon products and collectibles. Fair price. Cancelled if rain. 24Jlp

Household Goods

FOR SALE: Dark Brown room set, hutch table and chairs Tables Brown, 1 1/2" leaves extend to 6 11" excellent condition $1,000 or best offer 700 p.m. $1,200 P26dp

QUEEN WATERED, 3 pickows, headboard, padded rails, heater, sheets mattress match king size, $250.00 Call Gaylen, $75.00. 964 5693 P46Dp

FOR SALE: Conway 3-1 linen range and equipment space saver, microwave, oven, $50.00 call 681 2242 ask for Diane. 24Jlp

FOR SALE: La-Z Boy recliner, cocoa brown in color, excellent condition. Call 681-2061 after 5:00 p.m. 24dp

FOR SALE: Kenmore 80 series freezer, $150.00. 681-5243 or 681 2330. P46Dp

FOR SALE: Apartment size gas range suits saver tub for automatic washer, refrigerator match, matching kitchen set, electric cord organ with bench, Sager and tables, wooden chairs, Tonka toys, winter coats and misc. Thursday, June 15th 8:00 - 6:00 Friday, June 16th 1:30 - 6:00 Backwood across from Hyline Mac. 24Jlp

FOR SALE: Sofa like new, used very little, Brown in color, Call after 5:00 p.m. $300.00 o.b.o 218 2151 after 4 P46Dp

**F

Autos, Trailers

FOR SALE: 1987 Chevy Cavalier, 2 door, 4 cyl., auto, A/C, $1,500. 376-4329

1976 FLEETWOOD Limited 22k, original owner, $6,500 or best offer. 681-3122 Pickup

FOR SALE: 1977 Chevy Impala 2 door, 350 engine, new tires, good fair. $1,750 or best offer. 376-4329

FOR SALE: 1985 Yamaha Maxim 700 with chrome streamers, extras 10,000 miles, Excellent condition, $3,500. call after 7:00 p.m. 384-5031. Pickup

FOR SALE: 1967 Ford Galaxie 2 door hardtop, good condition, 68k actual, $2,200 or best offer. 681-3122

FOR RISK AUTO INS. CALL 681-1683 1-800-513-9593

FOR SALE: 1986 Chevrolet Celebrity station wagon, vehicle can be seen at Southwest Regional Intermediate Counsel (SWRIC) office. Submit written bid in a sealed envelope to Rick Sorrell, NARC Director, Box 1, P.O. Box 31, Ravenna, Ky. 40472 or call 606-723-5193 or 723-5194 by bid will be opened on Monday July 3, 1995. Vehicle will be sold to highest bidder. Call 606-674-8215 for further information or to view vehicle on appointment to see the vehicle. Pickup

'94 CHEVY S-10 pickup: 15,000 miles $10,500; blue jewel emotion, 681-1738; 681-3655. Henry Hale's message

WRIGHT FARM SERVICE
★ EXCAVATING AND DOZER WORK ★
THIEF RIVER FALLS, MN
RANDY WRIGHT • 218-681-2199
GLEN JENSEN • 218-370-4449
★ Wildlife & Shoot Ponds
★ Ditch Cleaning
★ Rock & Brush Piles
★ Basements
★ Bury Buildings & Foundations
★ Laser Equipment

Autos, Trailers

FOR SALE: 1987 Chevy Cavalier, 2 door, hatchback, auto, air, tilt, cruise, 110k actual miles, $2,500. 681-3122

1978 DODGE 3/4 ton van, mechanically sound, needs body work, $500 or best offer. 681-3122

FOR SALE
1982 GMC 2-Wheel Drive Pickup Contact Ron Jetson at 218-681-6020

1984 FORD TEMPO, 98,000 actual miles, 2 door, 74k/15mi after 8:00 PM. 218-847-2906 Pickup

FOR SALE: 1986 Ford Escort, $1,900.00. call 681-5240 or 681-2300 (Pelican)

FOR SALE: 1977 Mercury 2400 turbo cat, 4 speed bucket seats, excellent mileage, has new engine, stereo needs a little body work, 222-3308 Pelican

FOR SALE: 1980 Cougar, Clean, 2 door, 4 passenger station wagon, very clean, great mileage, runs great, always checked one owner 222-3308 Pelican

FOR SALE: 1980 Cougar Clean, 2 door good condition, 108,000 miles, asking price $1,000 call 681-5401 Pelican

FOR SALE: 1966 Buick Park Avenue, 2 door, 12 V, loaded, excellent condition, $3,500.00. 681-5227 leave message Pelican

82 FORD Mustang GLX, 2.3L, 4 cyl., 5 speed, air, new window defrost, new tires and equipment, 119,000 miles, $1,400. 681-3655. Henry Hale's message

Autos, Trailers

1988 PONTIAC, red, 4 door, 4 cylinder, automatic, 68k actual, air, $2,500 or best offer. 681-3122 Pickup

FOR SALE: 1987 Firebird white with T-tops, 305 V-8 engine, new tires, new battery, $3,500 or best offer. 681-3122

FOR SALE: 1987 Ford Bronco II, 4 cylinder, 5 speed, manual transmission, $1,500.00 or best offer. 681-3122

FOR SALE: 1984 New Yorker, fully loaded, one party car. call 681-6201 Pelican

FOR SALE: 1985 Suburban Silverado, 350 engine, 4 door, 4 wheel drive, $3,500. call 681-5240 or 681-2300 (Pelican)

FOR SALE: 1984 Ford Escort, $1,900.00. call 681-5240 or 681-2300 (Pelican)

FOR SALE: 1977 Mercury 2400 turbo cat, 4 speed bucket seats, excellent mileage, has new engine, stereo needs a little body work, 222-3308 Pelican

85 PONTIAC GRAND PIX LE, excellent condition 62,000 miles. Willing to sell or will trade for pickup truck or $3,500. call evenings 218-847-2906 Pickup

FOR SALE: 1979 white 2 door Cutlass Supreme V-8 power steering, power window, dual exhaust, Cutlass wheel covers, good condition call 681-5206 Pelican

1984 FORD ESCORT, not excellent running condition, runs well, $600.00 or best offer. 218-681-3156 Pelican

FOR SALE: 1983 CHEVY CONVERSION VAN w/Color Green Interior, Color Coordinated Tires, Call 681-1991

FOR SALE: 1985 Ford Ranger, 4x4 crew air, tilt, call 681-3827 after 5 p.m. Pickup

TWO 218 CHEVY V-8 engines and transmission, 327 engine, 350 hp, 4 speed, $400. 681-5240 or 681-2300 (Pelican) good - high miles - uses some oil, with new 350 Chevy engine and transmission. Call 681-6344 Pelican

FOR SALE: 1983 Ford 3/4 ton pickup with 63,000 actual miles, well kept, vehicle in close extended trades. call 681-1924 Pelican

Sporting Goods

'94 Bayliner Capri boat, I/E open bow 121 h.p. Johnson motor, trailer, 30 hours on unit, stereo/key perfect boat, motor and trailer, $5,500 or best offer. Can be seen at Jetson's Resort, Ranier, Minn. call 283-3834 or 483-4275. Pickup

FOR SALE: 1965 Glasper boat, 90 h.p. motor, trailer, $1,000 or best offer. Also 2 - 2,000 lb. Dexter axles. 681-1991 Pickup

FOR SALE: 14 ft. aluminum boat with trailer and 7 1/2 h.p. motor, after 5 p.m. call 681-1778 Pelican

FOR SALE: 15 Alumaglass V-Hull boat, 40 h.p. Johnson motor, trailer, extra shape, $2,200.00. 681-6742 Pickup

FOR SALE: Fishman lift, excellent condition, 681-1609 Pelican

Campers

FOR SALE: Burgundy covered Hardtop pickup topper to fit Ford 6 foot pickup box, shape with bubble window, $400 or best offer. call 681-6450 and ask for Pelican

FOR SALE: 1987 Jayco fold down camper, sleeps 6, $3,500 or best offer. call 681-5240 or 681-5243 or 681-2300 (Pelican)

FOR SALE: 1979 Dodge camper 206 V-8 engine, 3 speed, 3 burner stove, refrigerator, 3 way, 12 volt, $1,500 or best offer. call 681-3144 after 5 p.m. Pickup

1988 TIMBERWOLF Brand, 21 feet, self contained, good rental item, call after 5:00 weekdays, 681-3126 Pelican

Snowmobiles

1994 JAG 440 excellent, 2,200 miles, Bumbarrunner, cover, extra belt, $2,000 call 2580. Ron 681-6736 leb or 218-847-2906

FOR 28 440 1,400 miles, great shape, call evenings 681-5309 or 681-6890 Pelican

Machinery

FOR SALE: John Blue 1840 harvester with hydraulic shuck shaft, shaker, lower and knives. Also a bolt on hitch, call 681-3126 Pelican

FOR SALE: 12 row Allenby row crop cultivator, straight row, good condition, $1,500 or best offer. call 681-5206 Pelican

IBM COMPATIBLE COMPUTER 486DX 33 MHZ, 8 megs ram, 340 megs hard drive, 14.4k fax/modem, Super 1048 Neo video card, Windows 3.1, DOS 6.0, Disc 681-1331 or 681-1187 Pelican

Livestock

SMU CHYVA PUPS AVAILABLE: 2 to 8 months old, early health checks, also 1 year 2 year old proven breeding stock, $100 and up. 681-3655. Must sell Call 1-218-681-1218 Pelican

LIMOUSIN BULLS for sale. Kathy Kent, Ottertail 367-4261. Pelican

FOR SALE: Registered Polled Hereford yearling bulls, these bulls are thick, well balanced with all performance data and are ready to go to work. Also available are 2 year old bulls. Call 681-5401 Pelican

FIESER PIGS, also, crush and concise steers, telephone 218-437-6454, after 5:00 p.m. Pelican

SELLING A 10 gallon fish tank with stand, $100 or best offer. call 681-6450 Pelican

WANTED PARTIES TO WRITE out that chopping list or something for the kids to do during the summer. Lots of fun and kinds of scratch paper for only 50 cents a copy. 218-847-2906

BOOKS-BOOKS- Lots of old hardcover books. Children's, Western, etc. If you do have it We also have it. Open Wed. & Sat. 10:00 a.m. - 5:00 p.m. June 7th, 3rd & 10th Green Door

Legal Notices

June 14, 21, 1995
Sealed bids will be received for technical Center Drive Water Tower Painting. Bids are seeking an independent contractor to perform painting of the water tower. Bid proposals are to be in by July 13, 1995.
Bid specifications are available upon request. Bids will be opened and read aloud. The proposal shall be referred for a period of 30 days for review and evaluation.
The Tribal Council reserves the right to reject any or all bids.
The Tribal Council will assume responsibility for the delivery of bids received only through the mail.
The Tribal Council reserves the right to consider the reputation of the bidder, the quality of his services and other factors in addition to the price.
Bids are to be addressed to:
Technical Center Manager
Leech Lake Tribal College
P.O. Box 180
Cass Lake, Minnesota 56633
For more information and prepared specifications, please call Tribal Manager Jim Jones at Leech Lake Tribal College and Technical College, 1301 Highway One East, Cass Lake, Minnesota 56633, (218) 665-4421.
Northland Community
and Technical College
Thief River Falls, Minnesota
Bid Opening
June 16, 1995
May 16, 17, 24, 31, June 7, 14, 1995
Pelican

NOTICE OF MORTGAGE FORECLOSURE SALE
THIS MORTGAGE FORECLOSURE, that has become operative by reason of default in the payment of the mortgage hereinafter mentioned, and no action or proceeding having been instituted to recover the debt secured by said mortgage, or any part thereof, and the power of sale therein contained has been complied with and the mortgage has not been satisfied of record, and the entire debt secured by the note and mortgage is now wholly due and payable as provided in the note, mortgage and by reason of default in payment of the installment of principal and interest which should not be made by the Board of Water Commissioners of the City of Thief River Falls, Minnesota, mortgagee, and
The following is a list of lands which are subject to the mortgage and which are to be offered for sale by public auction on the 18th day of July, 1995, at 10:00 o'clock A.M. in the office of the Pennington County Law Enforcement Center, located in the City of Thief River Falls, County and state of Minnesota, to the highest bidder for cash, to satisfy said mortgage and lands, if any, so sold, will be conveyed to the purchaser in accordance with law, subject to redemption by the mortgagor, his personal representatives or assigns within the time provided by law:
Lot Two (2) of Block One (1) Columbia Acres Addition to the City of Thief River Falls, according to the Official Plat thereof and on file and of record.
Pennington County
Recorded Townships (T153N, R45W)
Section 31: Lots 1, 2, 3, 4, (1), (2), (3), (4), 15, 16, 17, 18, 22, 23, 24, 25, 26, 27.
The following is a list of the parcels of land which are subject to the mortgage and which are to be offered for sale by public auction on the 18th day of July, 1995, at 10:00 o'clock A.M. in the office of the Pennington County Law Enforcement Center, located in the City of Thief River Falls, County and state of Minnesota, to the highest bidder for cash, to satisfy said mortgage and lands, if any, so sold, will be conveyed to the purchaser in accordance with law, subject to redemption by the mortgagor, his personal representatives or assigns within the time provided by law:
Pennington County
Recorded Townships (T153N, R45W)
Section 31: Lots 1, 2, 3, 4, (1), (2), (3), (4), 15, 16, 17, 18, 22, 23, 24, 25, 26, 27.
The following is a list of the parcels of land which are subject to the mortgage and which are to be offered for sale by public auction on the 18th day of July, 1995, at 10:00 o'clock A.M. in the office of the Pennington County Law Enforcement Center, located in the City of Thief River Falls, County and state of Minnesota, to the highest bidder for cash, to satisfy said mortgage and lands, if any, so sold, will be conveyed to the purchaser in accordance with law, subject to redemption by the mortgagor, his personal representatives or assigns within the time provided by law:
Pennington County
Recorded Townships (T153N, R45W)
Section 31: Lots 1, 2, 3, 4, (1), (2), (3), (4), 15, 16, 17, 18, 22, 23, 24, 25, 26, 27.
Dated this 1st day of May, 1995.
Pennington County, Minnesota
Pelican

Legal Notices

NOTICE OF MORTGAGE FORECLOSURE SALE
THIS MORTGAGE FORECLOSURE, that has become operative by reason of default in the payment of the mortgage hereinafter mentioned, and no action or proceeding having been instituted to recover the debt secured by said mortgage, or any part thereof, and the power of sale therein contained has been complied with and the mortgage has not been satisfied of record, and the entire debt secured by the note and mortgage is now wholly due and payable as provided in the note, mortgage and by reason of default in payment of the installment of principal and interest which should not be made by the Board of Water Commissioners of the City of Thief River Falls, Minnesota, mortgagee, and
The following is a list of lands which are subject to the mortgage and which are to be offered for sale by public auction on the 18th day of July, 1995, at 10:00 o'clock A.M. in the office of the Pennington County Law Enforcement Center, located in the City of Thief River Falls, County and state of Minnesota, to the highest bidder for cash, to satisfy said mortgage and lands, if any, so sold, will be conveyed to the purchaser in accordance with law, subject to redemption by the mortgagor, his personal representatives or assigns within the time provided by law:
Lot Two (2) of Block One (1) Columbia Acres Addition to the City of Thief River Falls, according to the Official Plat thereof and on file and of record.
Pennington County
Recorded Townships (T153N, R45W)
Section 31: Lots 1, 2, 3, 4, (1), (2), (3), (4), 15, 16, 17, 18, 22, 23, 24, 25, 26, 27.
Dated this 1st day of May, 1995.
Pennington County, Minnesota
Pelican

Wanted To Buy

WANTED TO BUY: Fish aquariums and accessories in good condition, call 681-3655 Pelican

WANTED- Trapper to fill small pickup, prefer silver or black, call 681-1703. Pelican

Lawn & Garden

SEEDING GRATS for $9.00 per flat on the Blazer's parking lot KRALICUS GREENHOUSE 475-3206. 30TF

FOR SALE- Ariens, Lawn-Boy, and Toro lawn and garden equipment. Used equipment. Ramer's Repair, Warren, Minn. 437-6762

Public Notices

FOR SALE ON BIDS- Port a-let, regular size, one seat, one door, Contact Ron Rasmussen (High rise). Submit bids to VFW Post #1475 P.O. Box 203, Thief River Falls, MN 56701, by June 23. We reserve the right to reject any or all bids. Pelican

FIRST AND LAST NOTICE: Will the owner of the Ford Pickup, 1 ton, 4 door, 4 wheel drive, with a camper on it, that has been helped you load but by the time you were ready to unload it, it was gone. It is now 105 per tag times how many. Please contact the Pelican Rapids Impound Lot within the next week or it will be towed to the Fergus Falls Impound Lot and there will be a cost more in the long run. By the way, others have tried to get Stan, if the owner isn't settled by the 15th, all information will be given to Stan. Pelican

30 GAS AND WOODBURNING display units, Fireplaces, Stoves, Inserts, Gas Log Lighters, Fireplace Accessories, Lowest prices, Financing, Also wood-burning and gas stoves. 1-800-446-4043. 21tfc

THANK YOU

Thank you to all my friends and relatives who came to my birthday party. Thank you to the many who sent me cards and gifts, and those who called. Thank you Mom, Gary and Kim and Kim for the party. A big thank you to my family for giving me this beautiful party. Pelican

Fame Bragstrom

J & J HORSE SALE: Saturday, 6/17, Early bird Bonus Barn Sale the day before, May 16. New venue time: 12:00, Tech Center in Jayjay's Horses. Tack, equipment, estimates or info call Ron Sunday 218-681-6543. Pelican

Miscellaneous

DOWN UNDER !! Has many books in all categories. Come and take a look, 910 N. Pine, Pelican

TRAFFIC TICKETS! Numbered or numbered, gives proof of fine, $12 for 25 or less, 1 Stop Ticket Shop, 324 - 1st Avenue North, TRF, or call 681-4450. 10tfc

FOR SALE: electric furnace $200.00. call after 6:00, 681-6742. Pelican

Miscellaneous

FOR SALE: Electric motors, 1 h.p. to 7 1/2 h.p. Saw up for all your electric motor needs. Fleet Supply Call 681-2476. 47tfc

STEEL BUILDINGS 25x30 42x50 50x100 60x120 70x150. Direct factory sales. Price includes delivery, erection, and all accessories. Free brochure. Call 1-800-864-5960 ext. 1000

FREE HEAT for a dream with an attached greenhouse. Greenhouse Kits from $1,000. Free brochure. Call 1-800-864-5960 ext. 1000

WET BASEMENTS MADE DRY!
Over 25 yrs of Service
Free Estimates
Fully Insured
Guaranteed
Basement Water Controlled
1-800-346-6247
or (701) 232-2460

FOR SALE: Older upright piano and bench in good condition. 681-3655 Pelican

FOR SALE: Chain link fence. Hammer weaving machine, 20" grits, Bike rack, Bicycle trailer. 681-1991 Pelican

BUY YOUR battery factory fresh. We carry over 1000 batteries in stock. For all your batteries and accessories, Thief River Battery Company. Hwy. 1 & 32 West. 681-3625. Thief River Falls, MN. 10tfc

IBM COMPATIBLE COMPUTER 486DX 33 MHZ, 8 megs ram, 340 megs hard drive, 14.4k fax/modem, Super 1048 Neo video card, Windows 3.1, DOS 6.0, Disc 681-1331 or 681-1187 Pelican

QUALITY RESILT ENGINES Starting at $1,000 and up. Also available are engines on remodeled new Holsteins and training available. Don's Machine Shop, Ada, Minn. 218-826-8411 or 218-784-5441. 21tfc

WANTED A GIFT for that hard to buy for Dad? Stop at the Gift Shop located at Dad's The Tinsel & gift shop starts all year. Stop in and see us. 218-847-2906 Hwy. 59 North, TRF. 681-4450 10tfc

FOR SALE: 1994 Jeep Grand Cherokee with pontiac and big supply of pepper and spices. Call 681-3655 or 681-6450 Pelican

FIEDLER PIGS, also, crush and concise steers, telephone 218-437-6454, after 5:00 p.m. Pelican

SELLING A 10 gallon fish tank with stand, $100 or best offer. call 681-6450 Pelican

WANTED PARTIES TO WRITE out that chopping list or something for the kids to do during the summer. Lots of fun and kinds of scratch paper for only 50 cents a copy. 218-847-2906

BOOKS-BOOKS- Lots of old hardcover books. Children's, Western, etc. If you do have it We also have it. Open Wed. & Sat. 10:00 a.m. - 5:00 p.m. June 7th, 3rd & 10th Green Door

Legal Notices

June 14, 21, 1995
Sealed bids will be received for technical Center Drive Water Tower Painting. Bids are seeking an independent contractor to perform painting of the water tower. Bid proposals are to be in by July 13, 1995.
Bid specifications are available upon request. Bids will be opened and read aloud. The proposal shall be referred for a period of 30 days for review and evaluation.
The Tribal Council reserves the right to reject any or all bids.
The Tribal Council will assume responsibility for the delivery of bids received only through the mail.
The Tribal Council reserves the right to consider the reputation of the bidder, the quality of his services and other factors in addition to the price.
Bids are to be addressed to:
Technical Center Manager
Leech Lake Tribal College
P.O. Box 180
Cass Lake, Minnesota 56633
For more information and prepared specifications, please call Tribal Manager Jim Jones at Leech Lake Tribal College and Technical College, 1301 Highway One East, Cass Lake, Minnesota 56633, (218) 665-4421.
Northland Community
and Technical College
Thief River Falls, Minnesota
Bid Opening
June 16, 1995
May 16, 17, 24, 31, June 7, 14, 1995
Pelican

NOTICE OF MORTGAGE FORECLOSURE SALE
THIS MORTGAGE FORECLOSURE, that has become operative by reason of default in the payment of the mortgage hereinafter mentioned, and no action or proceeding having instituted to recover the debt secured by said mortgage, or any part thereof, and the power of sale therein contained has been complied with and the mortgage has not been satisfied of record, and the entire debt secured by the note and mortgage is now wholly due and payable as provided in the note, mortgage and by reason of default in payment of the installment of principal and interest which should not be made by the Board of Water Commissioners of the City of Thief River Falls, Minnesota, mortgagee, and
The following is a list of lands which are subject to the mortgage and which are to be offered for sale by public auction on the 18th day of July, 1995, at 10:00 o'clock A.M. in the office of the Pennington County Law Enforcement Center, located in the City of Thief River Falls, County and state of Minnesota, to the highest bidder for cash, to satisfy said mortgage and lands, if any, so sold, will be conveyed to the purchaser in accordance with law, subject to redemption by the mortgagor, his personal representatives or assigns within the time provided by law:
Lot Two (2) of Block One (1) Columbia Acres Addition to the City of Thief River Falls, according to the Official Plat thereof and on file and of record.
Pennington County
Recorded Townships (T153N, R45W)
Section 31: Lots 1, 2, 3, 4, (1), (2), (3), (4), 15, 16, 17, 18, 22, 23, 24, 25, 26, 27.
Dated this 1st day of May, 1995.
Pennington County, Minnesota
Pelican

Minnesota Classified Advertising Network
Call this newspaper for detailed on placing your ad in this space.

MINNESOTA CLASSIFIEDS

■ EMPLOYMENT OPPORTUNITIES
ADVERTISING MANAGER/REPRESENTATIVE SALES position open at Minnesota Newspapers. Ideal candidate will have Sales/Marketing/Ad Production experience, be a self-starter, have a strong work ethic, be highly motivated, good with people, and have a valid Minnesota Driver's Lic. Call 612/854-5125.

TECHNICIAN. Minnesota Newspapers association has immediate opening for technician responsible for maintenance of computer, camera, and other equipment. Call Jim Kelly, 612/854-5125.

COMPUTER PRODUCT DISTRIBUTOR WANTED! Ground floor opportunity. Distribute quality computer products through existing computer users. Nationwide or regional markets available. Call Distribution Dept. 612/854-5125.

JOIN SIDDOCC LEVEL DRIVERS! Doing top background & drug testing. Call Siddocc Inc. Brainerd, Minn. Ask for Jerry, Ext. 1000. 800/950-8472.

EMPLOYMENT OPPORTUNITIES
WALMART - POPULAR MERCHANDISE! Seasonal Associates (Temporary Help) Full Time, Part Time, Overnight Positions. Apply at Walmart Distribution Center, Hwy. 10 East, Staples, Minnesota.

RESIDENT MANAGER Wanted for 40 unit apartment building. Must be elderly person with good references. Call 612/939-8145.

GREAT OPPORTUNITY! Sales and Marketing Representatives wanted! Ground floor opportunity. Call Mr. Hoffman 800/950-0600.

■ BUSINESS OPPORTUNITIES
VEND, BTC, Beverage, Candy, Snack, Food, etc. Ground floor opportunity. Proven business. Low investment. Call Mr. Hoffman 800/950-0600.

CAREER OPPORTUNITY! Distributorship available in your area. Distribute the copper Midas. Call Midas International Corp. 800/800-8085 Ext. 1000 Sightseeing Greek Gorge.

■ VACATIONS/RESORT
NICE LACS ISLAND RESORT! Fishing, Swimming, Ground 2 Sand 2 Ripples Resort. Call 612/678-2511.

■ PERSONALS
CHRISTIAN/INTERDUCTION! Meet Christian singles! Free 24 hour recorded message. Christian Connections 800/950-8405 ext. 2969-2996.

■ CONTRACTOR DEBT
CASH FOR YOUR DEBT! Wholesale Debt Buyer. We buy all kinds and sizes. Call Mr. Hoffman 800/950-0600. Ask for Debt Dept. 1000.

■ HEALTH
DIABETICS FREE SUPPLIES! Glucometers, test strips, lancets, insulin syringes, pen needles, insulin pumps. Call 800/765-9008 operator 8000.

■ NOTICES
A WONDERFUL Place to Live! Independent living in Southeastern South American, Asian, Caribbean, Pacific Island Countries. Contact Mr. Hoffman 800/950-0600.

"LAST WILL AND ESTATE PLANNING PACKAGE" $2.00 shipping and handling. Mail to: Legal Forms, Box 1000, Thief River Falls, MN 56701.

"LAST WILL AND ESTATE PLANNING PACKAGE" $2.00 shipping and handling. Mail to: Legal Forms, Box 1000, Thief River Falls, MN 56701.

■ ADOPTION
ADOPT
Adoring, loving, financially secure couple wishes to share our home, love, and family with a baby. Please call collect 212/213-2000.

SAVE UP TO 50% EVERYTIME. Discount Coupons. Call 800/800-8085 Ext. 1000.

■ WANTED TO BUY
WANTED: Scrap Metal, Iron, Steel, Copper, Brass, Aluminum, Lead, Batteries, Electric Motors. Call Metal Management 800/950-0600 Ext. 1000.

■ WANTED TO BUY
WANTED: Scrap Metal, Iron, Steel, Copper, Brass, Aluminum, Lead, Batteries, Electric Motors. Call Metal Management 800/950-0600 Ext. 1000.

■ BUILDINGS
STEEL BUILDINGS: 40x60x14 $4,928; 50x100x14 $7,868; 60x150x14 $11,368; 70x200x16 $16,968. Free brochure. Call 1-800-864-5960 ext. 1000.

■ SERVICES
DAMEMONT HEALTH SERVICES Home Health Care Services. Nationwide. Hourly/Live-in/Overnight. Call Mr. Hoffman 800/950-0600 Ext. 1000.

■ SPORTING GOODS
BOWMOUNTING SHOOTING Supplies! Electronic Bowsights, Quivers, Bow Racks, Bow Stabilizers, Bow Sights, Bow Scopes, Bow Lights, Bow Trophies. Call 800/950-8405 Ext. 1000.

■ TANNING
TANNING BEDS Now, 16 lamp home units $199.00. Commercial units, 24 lamp units $1,000.00. Lifetime Warranty. Lowest Price Guaranteed. Free Catalog. Call 1-800-842-1305.

SUNQUEST HIGH POWER Home Tanning Units. Commercial, Home Units. Lowest Prices. Free Catalog. Call 800/950-8405 Ext. 1000.

Legal Notices

May 24, 31, June 7, 1995
NOTICE OF MORTGAGE FORECLOSURE SALE
THIS MORTGAGE FORECLOSURE, that has become operative by reason of default in the payment of the mortgage hereinafter mentioned, and no action or proceeding having been instituted to recover the debt secured by said mortgage, or any part thereof, and the power of sale therein contained has been complied with and the mortgage has not been satisfied of record, and the entire debt secured by the note and mortgage is now wholly due and payable as provided in the note, mortgage and by reason of default in payment of the installment of principal and interest which should not be made by the Board of Water Commissioners of the City of Thief River Falls, Minnesota, mortgagee, and
The following is a list of lands which are subject to the mortgage and which are to be offered for sale by public auction on the 18th day of July, 1995, at 10:00 o'clock A.M. in the office of the Pennington County Law Enforcement Center, located in the City of Thief River Falls, County and state of Minnesota, to the highest bidder for cash, to satisfy said mortgage and lands, if any, so sold, will be conveyed to the purchaser in accordance with law, subject to redemption by the mortgagor, his personal representatives or assigns within the time provided by law:
Lot Two (2) of Block One (1) Columbia Acres Addition to the City of Thief River Falls, according to the Official Plat thereof and on file and of record.
Pennington County
Recorded Townships (T153N, R45W)
Section 31: Lots 1, 2, 3, 4, (1), (2), (3), (4), 15, 16, 17, 18, 22, 23, 24, 25, 26, 27.
Dated this 1st day of May, 1995.
Pennington County, Minnesota
Pelican

June 7, 14, 1995
Northwest Technical College
NOTICE OF BIDS
The Joint Powers Board of Northwest Technical College #2203-04, Bemidji, Minnesota, is seeking bids for the following:
Video Production Equipment
Bids must be delivered before the time of the Business Meeting, 1900 25th Avenue NE, Bemidji, Minnesota 56601 and will be opened publicly on June 20th, 1995. Bids will be publicly opened and read aloud.
The Joint Powers Board of Northwest Technical College reserves the right to accept or reject any and all bids and to waive irregularities in bid proposals.
Policy: It is the desire of the Joint Powers Board of Northwest Technical College that a group of people in the area, state, and local jurisdictions, failure to meet specifications, terms, conditions, and other requirements of bids, or other factors specifically enumerated in the specifications may be considered in determining the lowest responsible bidder. Minority and Women Business Enterprises (MWBE) are encouraged to participate. Preference will be given to MWBE firms in such cases will be given to MWBE firms in such cases will be given to MWBE firms in such cases

Tony Kiesow

Tony Kiesow gets beverage ass'n. award

Tony Kiesow, a senior at Goodridge high school, has been awarded a 1995 Minnesota Municipal Beverage Association — Eugene O Brien College Scholarship.

Norm Haha, Thief River Falls Technical College, described Tony's attendance and attitude as excellent in his Goodridge high school post secondary option education program. "He enjoys working on cars and has a great personality for the business," said Haha.

At Goodridge high Tony participated in football, band and chorus while attending Northwest Technical College.

He plans to continue his auto mechanics training at a technical college because of his part time and today's success. "I enjoy working on cars," said Tony.

The Minnesota Municipal Beverage Association (MMBA) is a statewide association of municipal liquor operations. Its purpose is to help members operate their stores more efficiently and economically through education and consultation.

Each year, municipal liquor stores throughout the state create revenues for cities to purchase items such as bullet proof jackets for the police departments, breathalyzers for DWI enforcement and tuberculosis tests for numerous community improvements.

The MMBA board of directors annually award scholarships to high school graduating sons and daughters of full-time municipal liquor store employees. The scholarships recognize citizens on the basis of their overall academic excellence and monetary requirements.

Tony's mother Lou Ann is manager of Goodridge Liquor.

Retired Educators elect new officers

James Dalager and Polly Reed were elected to presidents of the NorthLand Retired Educators association at the recent annual meeting.

Other officers include Phyllis Dalager, secretary; Donna Poole, treasurer; James Stoudtle, program facilitator; and Dr. David Brown, immediate past president.

Smokey the Bear, Safety Pup, and Sparky were introduced to students participating in Safety Camp last week, by Madelyn Vigen, Thief River Falls Parks and Recreation director. The three costumed figures helped teach students a variety of safety tips

Despite cool and rainy weather on the second day of Safety Camp in Thief River Falls, students eagerly loaded up on CP Railroad trains for a ride from the Thief River Golf Club to downtown Thief River Falls.

Local student on SDSU Dean's List

Jon Hendrickson, son of Clark and Anita Hendrickson of Thief River Falls, has been named to the Dean's List for academic excellence during the spring semester at South Dakota State University.

To gain Dean's List distinction on SDSU's eight colleges, students must attain a minimum of 3.4 grade point average on a 4.0 scale.

Hendrickson, a student in the college of engineering, received a grade point average of 4.0.

Thief River Falls
FLEA MARKET
T. R. FALLS FAIRGROUNDS
Every 3rd Saturday Of The Month
May 20th
June 17th & July 15th
For More Information Call
218-463-1472
$2.00 PER SPOT
NO SETUP NOR TO FRIDAY—NOON!
SPACES WILL BE MARKED OFF

INJURED?
Tired of Minneapolis TV ads telling you to drive 200-300 miles for help?? There is a Northern Minnesota law firm that is ready to help you whether you are injured at work or anywhere!
KIEF, FULLER, BAER & WALLNER
BEMIDJI
TOLL FREE 1-800-552-6881

Quality Care Preventive Maintenance.
These are a few of the things you should do to help clean your Ford, Mercury or Lincoln runs superb.
1. Change oil and filter every 3 months or 3,000 miles.
2. Check battery, belts, hoses, and all fluid levels every 6 months.
3. Rotate tires every 6 months.
4. Check tire pressure every 6 months.
5. Check and adjust tire pressure every 6 months.
6. Change transmission fluid every 36 months.
7. Change coolant every 36 months.
8. Change brake fluid every 36 months.
Our Quality Care Preventive Maintenance is performed by Ford trained technicians who use only genuine Ford and Motorcraft parts. Ask for a comprehensive price.
YOUR ONE STOP FOR FULL SERVICE, AUTO REPAIR FACILITY.
See Us For Any Needs Including
• Transmissions
• Engine
• Brake • Air Condition
• Wheel Alignment
• Shocks • Electrical
• Cooling Systems
• U-Joints
• Body Work
FORD MERCURY LINCOLN
QUALITY CARE
Where the Quality Continues
Tinberg Motor Co.
681-2660
Hwy. 1 & 59 W
Thief River Falls
Six ways to help keep your car from growing old.

SERVICE SPECIAL
ENGINE TUNE-UP
4-CYL. Tune-up as low as
$31.95 plus parts
Includes:
• Check PCV System
• Check Emission System
• Check Idle Adjustments
• Check Ignition Timing
*Some Restrictions on Fuel Injected Units. GM Vehicles Only.
SAVES GAS, GIVES FAST STARTS
RADIATOR FLUSH
We'll Flush Cooling System
Check All Belts And Hoses
For Cracks or Checkering
All For Only $24.95 Does not include Anti-Freeze
GM Parts Mr. Goodwrench
Your Full Line GM Dealer
NORTHERN MOTORS, INC.
HWY. 1 & 59 W. THIEF RIVER FALLS, MN 681-4020

When It Comes To Hail Protection...
You Have A Choice.
Crop Hail or Companion Hail
✓ Flexible coverage for fit your needs
✓ Guaranteed cash flow
✓ Service you can depend on
American Agriculture, Inc.
Call your agent today.
NORTHERN STATE AGENCY
681-4042
20 3rd Street East
Thief River Falls, MN

JACKS ARE WILD.
Introducing Jacks are Wild, the new $1 instant game from the Minnesota State Lottery. You have five chances to win up to $5,000. If one of your five cards beats the dealer's card, you win. Uncover a Jack and you could double your price. While supplies last.
Minnesota State Lottery
Prizes for Jacks are Wild and Crossword Game Guaranteed.

The Times

75¢ Save With Subscription

Printed Using Soy Ink

Printed on Recycled Paper Containing at Least 25% Fibers from Paper Recycled by Consumers

884 Middle River Street, Thief River Falls, MN 56701 Wednesday, June 21, 1995

New Chancellor Page 3
Jedith Eaton has been named chancellor of the soon-to-be merged system of community and technical colleges in Minnesota.

Tri-Valley Bus Page 7
Tri-Valley Heartland Express has been fixing weekly bus schedule routes in order to boost ridership in the region.

Sports Pages 12-13
• Red Lake Falls wins Elks Invitational
• Several TRF coaching positions remain open
• Thieves have Friday match with Muskies

Weiss Builders of Rochester is the general contractor for a student housing project. Work on buildings for the student housing project behind Northland Community and Technical College in Thief River Falls began last week. The project calls for five buildings to be built. Each building will be an eight-plex. The project will consist of 16 three-bedroom units and 24 four-bedroom units, Maximum occupancy is 184 students. The owner of the project is Northwest Multi-County Housing and Redevelopment.

Renovation of LHS Auditorium being discussed

Task force formed to address issue

Renovation of the Lincoln high school auditorium is being considered in School District 564.

Monday, Doug Hildenbrand and Scott Sosalla of Architectural Resource of Hibbing presented the proposed Lincoln high school auditorium renovation project. The proposal included a list of probable costs. Hildenbrand and Sosalla said a feasibility study was also presented to a number of interested community members earlier in the day.

A task force will now use the information to develop feasibility plan, which will include a plan on how to raise the necessary dollars to fund the project.

The project could involve replacing seating, replacement of carpeting, painting, a new sound system, stage lighting, an electrical system, air conditioning, lobby expansion and other miscellaneous repairs and improvements. The total budget projection as presented by Architectural Resources Inc. was estimated at over $1.4 million.

The next step in the process for the project would be establishing a task force. Terry Joner, principal of Lincoln high school, said if the project is given the go-ahead the next step would be establishing the funding. Joner, like selecting a team project leader and recorder.

Superintendent Bob Duncan reviewed the proposed transition plan for the superintendent's position, which would take effect July 1 when Duncan's contract expires. The plan would be an elder into a new superintendent is on board.

If approved at the next school board meeting, the leadership transition team would be made up of Harry Nelson, Bev Ayrnson, Becky Regalia, and Marcia Sandahl. Each individuals would be responsible for different duties.

In the meantime, the board designated Dr. Orley Gunderson as District Superintendent for the purposes of signing off on required reports and other matters effective July 1, until which time a new superintendent is hired.

Jerry Neff of Advance Spec-

(Continued on Page 2)

62 students at FMS receive straight A

Sixty-two students received straight "A" marks for the sixth grading period at Franklin Middle School at Thief River Falls.

Students receiving straight A marks in the sixth grade include: Melissa Anderson, Trisha Bergeron, Karen Christenson, Amy Christenson, Ayla Doolin, Kelsi Holland, Kary Johns, Michael Langland, Ryan Moen, Kelsey McCarty, Brandon Nelson, Jessica Nelson, Erica Olson, Tyson Peters, Kylie Rogalla, and Dewey Walker.

Students receiving straight A marks in the seventh grade include: Lucas Anderson, Amanda Bakke, Beth Carpenter, Julie Chrzanowski, Lori Danielson, Lindsay Ellenstoun, Jenny Gonsorowski, Rachel Halme, Brea Hammer, Seth Harlow, Angela Johnson, Heather Juhl, Johanna Kalinowski, Roya Lanum, Senja Lagne, Rachel Mathson, Luke Miller, Nicolas Miller, Amber Morkeld, Emily Mugass, Kristin Naplin, Brent Nelson, Ann Newton, Andrea Olin, Naomi Olsson, Zachary Olson, Nicole Peterson, Joshua Ringhand, Melissa Sorsveg, Andrea Sorvig, Stephanie Stone, and Ryan Wiese.

Eighth grade students who received a straight A for this period include: Bree Bakke, Richard Bolar, Colin Browning, Todd Bruzzese, Kelly Cota, Brayden Goethe, Wade Haviland, Marina Halmstom, Lesley Ihle, Matthew Koehnsteds, Nicole Kopari, Andrea Olson, Aaron Sorvig, and Andrea Wagner.

"A" Average

Sixth grade — Alicia Anderson, Tana Bachand, Michael Bauer, Chad Bomemuir, Patricia Carlson, Luke Erickson, Sara Holm, Carina Hendrickson, Lisa Jorgen, Christina Judd, Nicholas Knott, Lindsay Kolstad, Teri Krosgard, Christa Larson, Gabrielle Lee, Kelsey Lundquist, Jessica Mattson, Todd Morrell, Kyla McFarlane, Angela Mohan, Constance Moline, Jacob Nelson, Justin Nesland, Lindsey Nordquist, Jessica Nord, Noel Patel, Crispin Sack, Jessica Radloff, Jay Ritter, Laura Schmitz, Kimberly Schneider, John Schwartz, John Sjoberg, Justin Skjerven, Nathanel Sorvig, Elizabeth Tronnes, and Heidi Young.

Seventh grade — Kimberly Almquist, Jessica Altendorf, Yvonne Ann Abby Austad, Valerie Basher, Jonathan Benkoski, Reid Breitenfeldt, Anders Brown, Justin Carlson, Wade Cota, John Cox, Deidre Dally, Tabitha Dragsvend, Chris Fellman, Taylor Frisland, Joshua Haglund, Marissa Hansen, Rachel Harger, Abby Holmgren, Jessica Hudson, Joshua Jensen, Brent Johnson, Sarah Johnson, Derek Kalmes, Jessica Kimmes, Kimberly Kokesh, Jessica Krausse, Rebecca Leach, Aaron Lendstedt, Jeffrey Lundeberg, Kate Luiten, Jonathan Lofgren, Matthew Lutovsky, Lisa McKenzie, Kristen Nabben, Bailey Nordia, Kia Nyland, Kevin Odette, Bennett Pagnac, Heidi Paulson, Peter Radzieckie, Stephanie Rasmussen, Meghan Reed, Benjamin Roggenbuck, Mathew Rothchild, Christopher Russell, Jessica Schmidt, Kara Skjefte, Kelsey Stelten, Jennifer Sorvig, Kate Stalberger, Tyler Stinson, Matthew Tronnier, Brian Walcott, Kelli Waterworth, and Diane Wolff.

Eighth grade — Toni Bachand, Robert Bakken, Derek Berg, Darin Bjornnes, Josh Bowman, Joshua Carlson, Kimberly Carlson, Wade Chindo, Katie Christensen, Erin Delmore, Justin Disorbaugh, Lind-

(Continued on Page 2)

Tera Marquis in Miss TRF event

(This is the fourth in a series in *The Times* and *Northern Watch* of personal sketches of candidates for the Miss Thief River Falls title. The official Miss Thief River Preliminary Scholarship Program will be held Saturday, July 1, at 7 p.m. in the Lincoln high school auditorium.)

by Marvin Lundin
Times Editor

Add to the list of high school students going to college in the Thief River Falls area Tera Marquis of Nicole Marquis. She enrolled at Northland Community College in Thief River Falls after completing her junior year at Ulen high school and commuted to classes here.

Tera is the daughter of Arlen and Joan Marquis of Trail and received her diplomas from Ulen high school this spring. She will be a sophomore at Northland Community and Technical College in the fall.

The green-eyed blonde is 18 years old and five feet, 10 inches tall. For her pageant talent she will sing "Memory" from the musical "Mandrehead." From the musical "Cassiot." She says the fact that her cousin, Elizabeth Mann, will be her accompanist is special to her.

Tera Marquis

A participator in volleyball and track in her earlier high school years, she also participated in the school dancelite in her freshman through junior years. Interest in the fine arts took precedence over ath-

(Continued on Page 2)

Cub Scout Josh Swenson swelled his turn to present the flag during the Elks Lodge 1208 Flag Day ceremony Wednesday, June 14, at Elks park in Thief River Falls. Josh is a member of Den 4, Pack 199, which assisted in the ceremony.

Soo Line Depot plans developing step by step

The fund-raising effort is over, the old Soo Line depot has been purchased, the preservation committee has disbanded, and the large preservation campaign signs on the building will come down. But what happens now?

Several things will happen in the coming months, but what happens after that is little like looking into a crystal ball.

Following a discussion with the city building and grounds administrator, the city sanitation department supervisor and supervisor for Northwest Sentence to Serve, removal of debris from the building should begin within the week or next week. A lot of junk was left in the old Soo Line Depot that needs to be removed. Anything of value has been set aside, but the rest must go.

On Monday, June 12, the Thief River Falls city council approved a recommendation to hire Lammer Environmental Services Corp., an environmental services consultant. The consultant service will conduct a study and prepare bid specifications for the removal of lead-based paints and asbestos in the depot. The consultant service will also provide a cost estimate.

At the same time, an architectural firm, which specializes in historical preservation, will conduct a study to determine if it is feasible for the city to locate its offices in the building. A representative of the company is expected to meet with local officials in Thief River Falls on June 20. On July 15, the completed feasibility study is expected to be turned over to the city council.

A study of the building was con-

(Continued on Page 2)

Aviation Week activities at TRF airport Saturday

Check out the new Entertainment Guide

The Times introduces a new Entertainment Guide. The guide will endeavor to provide readers with a list of entertainment options. The guide can be found on page 11 of this issue.

Aviation Week activities at the Thief River Falls Region Airport begin Thursday, June 22 and run until Sunday, June 25. Activities include events for everyone, including demonstration flights, a pancake breakfast, airport tour, and model airplane.

On Thursday, an FAA pilot safety seminar will be held from 7 until 10 p.m. The event is sponsored by the Civil Air Patrol and the Minnesota Department of Aeronautics.

Friday is Youth Night. From 6 to 9 p.m. EAA Young Eagles will present demonstration flights. A "hands on" support tent will also be held Friday.

Saturday is Activity Day at the regional airport. Events begin at 2 p.m. with a figure such bombers run, and open flooding contest, which is a test of the ability of pilots to process armed by the Civil Air Patrol will be held from 5 to 8 p.m.

Sunday, the Kiwanis will serve a pancake breakfast from 8 a.m. until noon. All area pilots are being invited for a fly-in. A radio control airplane fun fly will be held from 11 a.m. until 4 p.m. one-half mile south of the airport. The event is sponsored by the Northern Navigators.

Airplane rides will be available courtesy of Shelland Flying Service from 9 a.m. until 1 p.m. Airport and Aviation maintenance school tours will also be held from 9 a.m. until 1 p.m.

Annual Creative Craft Festival in TRF Saturday

Women of Today will sponsor a Craft Festival Saturday, June 24, in Pagel Hall, Nelson Park, Thief River Falls. The Annual Creative Craft Festival will be held from 9:30 a.m. to 5:30 p.m.

In the unlikely event of rain, the festival will be moved inside the Hawk Omen Memorial Civic Center. A large variety of crafts and artwork will be on display. Activities participating in the event are from throughout the region.

Students on FMS honor roll listed

(Continued from Page 1)

Lake Bronson: Marlon Dyer, Thomas Fogarty, Travis Folkens, Teresa Gerard, Rachel Gonzales, Ann Gustafson, Kaine Harbort, Aaron Hedlund, Kathryn Hilbert, Tanya Hurt, Lacey Hutchkie, Andy Jaroch, Nicole Johnson, Brandon Jorgenson, Tom Jurkowski, Jeremy Koop, Joshua Lawrence, Chase Martell, Kelly Marty, Bethany Nelson, Colby Nesvig, Jessica Olson, Jill Panek, Michelle Petersick, Kenia Phillips, Joseph Prahala, Derek Pratsch, Jared Reierson, Jeffrey Rufer, Laurel Rutherford, Jessica Russell, Calandra Stevenson, Bridgette Strick, Adam Stuzynski, Michael Swanson, Carolyn Wahrsagel, April Weber, John Wolkanson, and Stephanie Wright.

A-B Average Honor Roll

Grade 9: Nathan Carlson, Melissa Clark, Melissa Comstock, Travis Dahlen, Stephanie Fandrich, Luke Goethe, Brent Grabo, Joshua Grossmann, Ashley Hammer, Jessica Hinden, Kasie Holtan, Cassandra Holthusen, Justin Iverson, Kevan Jackson, Dane Jensen, Sara Jensen, Julie Jorgenson, Emmalee Kimbrough, Alexis Klockman, Nathan Kolland, Jason Leonard, Melissa Loftberg, Marsha Lubitz, David Lundquist, Joshua Matson, Crystal McKee, Troy Morris, Kristin Murray, Beatrice Oenbiel, Ryan Osthy, Ryan Peoples, Scott Rambeck, Amy Rasmussen, Kyle Schroeder, Anna Stuzynski, Kyle Swanson, Teresa Swick, Seth Tveten, Jeffrey Tweit, Kevin Wahrsagel, Casey Wilson.

Seventh grade — Jake Anderson, Ian Anton, Melanie Bartle, Nathan Bierman, Jennifer Bjerken, Ricky Boustun, Sarah Brown, JoAnna Bruggeman, Ryan Cline, Christopher Dahl, Jennifer Desmont, Nicholas Drees, Clare Engo, Amber Gilbertson, Angie Grimbowski, George Ha, Angie Hammer, Ryan Hedlund, Jessica Hinkes, Adam Hoelgard, Trista Hogle, Dayna Holland, Timothy Hruby, Nathan Kemal, Stanley Kotaz, Jennifer Kleven, Jesse Lowell, Kenny Lubanks, Chris Manson, Randy Nelson, Adam Quernell, Michael Rodahl, Shannon Rud, Jennifer Rude, Stephanie Sailhouer, Sarah Sanchez, Jamie Swanson, Derek Walerich, Kyle Wasloth, Jason Weber, Ryan Weber, Stephen Wiegel, Ashley Wilson, and Nicole Wiegel.

Eighth grade — Ryo Alano, Sara Anderson, Ruth Balmer, Christian Balsdon, Matthew Berger, Nathan Decker, Austin Eggerud, Brendon Engen, Jason Harwood, Shawn Hedlund, Tiffany Henderson, Zach Hogle, Kristin Holtan, Jessica Hurt, Ryan Jensen, Kristen Lindquist, Amy Langseth, Tom LaMoine, Kelsey Lundahl, Holly Miller, Jessica Megen, Jessica R. Nelson, Jessica T. Nelson, Garrett Nesvik, Jessica Olson, Bethany Packard, Brandon Page, Tiegan Petersen, Spencer Remme, Bobbi Rose, Adam Sauve, Andrea Selem, Andrea Simon, Ira Sake, Jenny Sullivan, Stephanie Tveten, Matthew Vosejka, Amber Weatherford, Rebecca Wegner, and Tiffany Wojciechowska.

Renovation of LHS auditorium being discussed

(Continued from Page 1)

trums, Inc., and Dave Benn, chair of the Advanced Committee Committee discussed the board on the Advance Alliance program. The program focuses on establishing partnerships between education and business and school-to-work transition.

The board approved milk and lunch prices for the year. Elementary milk prices for the elementary school were approved as follows for the 1995-1996 school year: one carton will be 55 per month, or $22 for half a year, and $4 for a full year. Lunch prices will be $20 per month, or $44 per half year, or $88 for a full year. Lunch prices for the 1995-1996 school year were set as follows: breakfast 75 cents for kindergarten through grade 12, $1.15 for adults, 5 cents for reduced; lunch, $1.25 for students through kindergarten through grade 5, $1.40 for students in grades 6 through 12, $2.20 for adults, and an extra 10 for reduced rate. Ala carte prices were also set for the 1995-96 school year.

The Times
THE TIMES HELP YOU
YOU CAN'T AFFORD TO BE WITHOUT IT!
681-4450

SAVE UP TO 25% AND MORE ON LONG DISTANCE PHONE CALLS
BUSINESS OR RESIDENTIAL
NO COST - NO FEES
GET DIRECT DIAL LONG RATES WITH OUR 800 CALLING CARD WHEN ANY PHONE IS AVAILABLE ON HOME
FOR MORE INFORMATION CALL
1-800-722-8224
(ASK FOR SALES)
TALD

6.15% Interest.
Single Premium Deferred Annuities offer you tax deferred growth and your principal is protected by the strength of Lutheran Brotherhood. Call me today for all the details on Single Premium Deferred Annuities.
Kay Wedul-Steiger
Agent
Serving you from home with American Family Call me about new home discounts today.
The Loeffler Agency
Serving you from our office in Thief River Falls, MN
218-681-2400
LUTHERAN BROTHERHOOD
A Family of Fraternal Benefits
An advertise set annual yield guaranteed for one year will never change and will never be less than zero percent. Interest earned on a single premium deferred annuity is tax deferred until withdrawn. Withdrawals prior to age 59 1/2 may be subject to an additional tax. Gain will be taxed at ordinary income tax rates.
AMERICAN FAMILY INSURANCE
Home Office: Madison, Wisconsin
© 1993 American Family Mutual Insurance Company, Madison, Wisconsin 53783

This bronze plaque near the flag poles at Challenger Elementary and Preschool was unveiled on Flag Day Wednesday, June 14, during ceremonies conducted by Veterans of Foreign Wars Post 2793 and Auxiliary. The VFW donated the flag poles, flags and plaque to the school to promote patriotism to America and respect for the flag.

Pancake breakfast served by the Pennington County ADA raised funds for a scholarship for the Pennington County Dairy Princess. Working at the grill in the curling club building on the fairgrounds Tuesday morning during Northwest Dairy Day were Lowell Peterson of Plummer, president of the county ADA, and Rita Lundeen of Trail, who headed the princess committee.

Weekend military service change pension offset

Effective Jan. 1, 1995, neither the government pension offset (GPO) nor the windfall elimination provision (WEP) will affect the Social Security benefits of persons who served on weekend military reserve duty any time during the years 1957 through 1987.

As a result of provisions in the Social Security Independence and Program Improvements Act of 1994, Social Security benefits for these people will no longer be reduced because they are receiving a pension based on military reserve duty.

Those who served on active or inactive duty and also worked on a job covered by Social Security long enough to be eligible for benefits now will be able to receive their pension from the military and the full amount of Social Security to which they are entitled.

Before enactment of the 1994 legislation, the benefit amount could be reduced if the recipient also received a government pension from work not covered by Social Security.

Current beneficiaries under such a situation need to ask Social Security to recompute their benefit. Revised benefit amount will be based on the results of the recomputation.

Benefits for a spouse (including divorced spouses who meet the eligibility requirements), and dependent children, also may increase. Widows or widowers of a weekend military reservist who died before occurs after Jan. 1, 1995, also should ask Social Security for a benefit recomputation.

This change is limited in scope and involves only either due to persons from the national guard or the military reserves. Those who think this change in the law may apply to them should contact Social Security toll free at 1-800-772-1213 weekdays between 7 a.m. and 7 p.m.

Tara Marquis to compete in Miss TRF event

(Continued from Page 1)

letics on her later years in high school and also contributed to her early recruitment in college.

As a young adult, Tara chose to volunteer her time as a mentor instead of being a beer member as a junior. While at high school she earned four vocal ensemble state awards, two vocal solo state awards, two ensemble state stars and state instrumental ensemble awards and stars (she played saxophone and flute).

Tara was named to honor choir for three years, a member of the honor band and won awards in oratorical and dramatic arts. She also landed she was a member of the choir.

Her first solo was as a seventh grader in her church, Bethel Assembly. She has since soloed there a number of times as well as being a member of the youth group worship team, a member of the choir and assistant with the children's choir. She has appeared in youth dramas and Christmas and Easter cantatas.

This summer she will make her third youth group trip to Mexico in a mission effort. She has also made a similar tour of the Midwest states.

Two years ago she spent the summer as a dishwasher at Jiggs Restaurant in Thief River Falls. Last summer she was a full-time counselor at the camp. Since late October she has been employed as a waitress a the Evergreen Eating Downtown in Thief River Falls.

In addition to her parents, Tara's family includes three brothers: Garett, 16; Averie, 13; and Preston, 9, and two sisters, Brandee, 18 and Brittany, 7. Her hobbies include reading, riding the family horses, singing, dancing, walking, playing the saxophone and spending time with friends.

After graduating from Northland next spring she plans to continue her education at Bemidji State University in business and music. She would like to continue pursuit of her interest in the fine arts and to eventually own her own business in the health and beauty industry.

Tara's mother, Kim, of Lake River Falls, I would like to know the importance of families during my reign, she said. "I feel that strong families build strong communities. Without a strong family unit, the structure is, I believe, a cause for many of the social problems we see today."

Soo Line Depot plans developing step by step

(Continued from Page 1)

ducted earlier, but with the understanding that a developer would complete much of the interior work. Since the city is now proposing to re-locate its offices in the building, everything has to be taken into consideration.

Once the council has an opportunity to review the documents, it will have to determine whether to proceed. A decision has to be made in August.

Don Stewart, community development director, said he hopes a contractor that will address environmental concerns will be on board by the end of August.

Mayor Bob Vogt expects the architect to make some recommendations regarding short-term repairs and long-term improvements, including two issues of critical importance, according to Vogt: the retention of the building is to be prevented.

All options will be reviewed by the Pennington City Council. One of those options, of course, is to not move out of the auditorium. The council will probably take into consideration what it will take to make the city auditorium handicapped accessible. Current estimates put the cost at between $500,000 to $1.3 million. Vogt said the city is committed to making everything accessible. The Depot, Vogt said that even if the city spent that much to make the auditorium handicapped accessible, it would still have very limited parking. On the other hand, Stewart said that by re-positioning the engine located at the depot, there would be more parking that expected. (The storage building located on the property will also be removed this year and taken to the Municipal Service Center.)

Beyond this summer, determining what events will take place and when, is a matter for crystal-ball gazers.

WHAT COSTS LESS NEW?
Insuring your new home with American Family Call me about new home discounts today.
The Loeffler Agency
Serving you from our office in Thief River Falls, MN
218-681-2400
LUTHERAN BROTHERHOOD
A Family of Fraternal Benefits
AMERICAN FAMILY INSURANCE
Home Office: Madison, Wisconsin
© 1993 American Family Mutual Insurance Company, Madison, Wisconsin 53783

For Extensive Coverage
Advertise with...
The Times

1-YEAR SUBSCRIPTION ORDER FORM
The Times and WATCH
Name
Address
City State Zip
Cash Charge or New
Credit Card # Exp. Date Renewal
Send To: The Times, Box 100, Thief River Falls, MN 56701
PENNINGTON, RED LAKE, MARSHALL, POLK, CLEARWATER $24.00
OTHER ADDRESSES within a 30 MILE ZIP ZONE $29.00
ELSEWHERE IN THE USA $40.00

The Times

John P. Mattson Publisher

Marvin Lundin Editor

David Hill Associate Editor

Mike Lundgren Sports Editor

Elizabeth Robins Reporter

Denise Laymon Sales Representative

Jeff Zbacnik Advertising Representative

Rod Sletten Advertising Representative

Debe James Advertising Representative

PRINTED WITH SOY INK

Printed on Recycled Paper
Containing at Least 20% Fibers from Paper Recycled by Consumers

(USPS 422-300)
(ISSN: 0750-3883)

Published weekly every Tuesday by Thief River Falls Times, Inc., 124 North Main St., Box 100, Thief River Falls, MN 56701

SUBSCRIPTION RATES
Pennington, Red Lake, Marshall, Polk Counties ..... $24.00 Per Year
Other Addresses within a 30 Mile Zone ..... $29.00 Per Year
Elsewhere in the U.S.A. ..... $40.00 Per Year
All Foreign and Canadian ..... $50.00 Per Year
U.S. Armed Forces ..... $20.00 Per Year
Free Of Charge, Elsewhere ..... $40.00 Per Year

Second Class Postage Paid At Thief River Falls, Minnesota

POSTMASTER:
Send Address Changes To:
The Times
PO Box 100
Thief River Falls, MN
56701-0100

The Times is published in conjunction with the Northern Week, which is distributed every Friday.

The Times is the official newspaper for Pennington County, Cities of Thief River Falls, Goodridge, Gatzke, Strandquist, Thief River Falls Area Hospital, Goodridge Community Center, Gatzke Recreation and Thief River Falls Housing Authority.

The Times does not accept any false, misleading or misrepresentative ads. We reserve the right to reject any ad that we feel is not in keeping with the character of this publication. Advertisers are responsible for all copy, representations and content of any ad they place in this publication and also assume responsibility for any claims against the publisher arising from such ads.

Copyright 1995 The Times. Reproduction in whole or in part without written permission is strictly forbidden.

OPEN THURSDAY NIGHTS 'TIL 9 P.M.

CHOP LOCALLY

The Times
324 Main Ave. N.; P.O. Box 100
Thief River Falls, MN 56701
Telephone: (218) 681-4450
Fax: (218) 681-4455
INKCREDIBLE
Priority
The Times

Judges' clinics for Miss Minn. program set

Official judges clinics for the Miss Minnesota and Miss America scholarship programs have been scheduled for Stephen and Wadena at 1:30 p.m. on June 25 and July 9, respectively.

The Stephen clinic will be at the Stephen high school on the same date as the Miss Marshall County scholarship program.

The Wadena clinic at Wadena-Deer Creek public school coincides with the Miss Wadena program.

Official judges must qualify each year by attending at least one official judges clinic. Persons who have judged before can also attend which has been involved in the program. Judges need to attend regular clinics.

For further information contact Doug Nelson, regional advisor, at 1526 SW Second St., Wadena, MN 56482 or call his home number of 218-631-1827.

David Marshall completes deployment

Navy Petty Officer 1st Class David J. Marshall, son of John L. Brakensiek of Thief River Falls, recently deployed for a six-month overseas deployment on the USS Ponce (LPD-15) amphibious transport dock operated out of the naval base USS Absolon Lowell River Falls.

Marshall is one of more than 5,000 sailors and marines aboard the aircraft carrier, which departed Naval Air Station Norfolk, VA, along with six other ships and submarines. The Lincoln Battle Group is a formidable force equipped with jet fighters and attack aircraft, helicopters, and ships and submarines armed with Tomahawk cruise missiles. Extremely mobile and flexible, the battle group can operate together, or can be deployed simultaneously in separate geographic regions. Marshall's ship can travel nearly 700 miles a day.

Marshall and fellow sailors spent the past year training for a variety of situations they might encounter during the deployment. The battle group's Strike Group Training Exercise, which had been operating in the waters off Puerto Rico and Persian Gulf enforcing the no-fly zone over southern Iraq.

Marshall's squadron, homported at Naval Air Station Lemoore, CA, flies the F/A-18C Hornet, a twin-engine supersonic strike fighter capable of prevailing protection against enemy aircraft, delivering ordnance on targets ashore and at sea, and providing close air support for troops on the ground.

Marshall's involvement in the deployment is an example of how the Navy and Marine Corps team is designed to operate forward deployed overseas and respond quickly when needed.

Marshall is a 1975 graduate of Greensburg-Salem senior high school of Greensburg, PA, and joined the Navy in June 1975.

TRF students get law degrees at Hamline Univ.

Gretchen B. Larson and Paul Richard Spyhalski were among graduates of the Hamline University School of Law to receive Juris Doctor degrees May 20.

Larson received her J.D. degree, her undergraduate degree from St. Olaf College. Spyhalski received his undergraduate degree from Concordia College in Moorhead.

Hamline University School of Law is a highly-ranked, regional law school with nationally recognized programs in dispute resolution, Native American policy study and religious law and ethics. The school has earned an outstanding reputation for training lawyers for business and the public service sectors.

Thief River Falls CHIROPRACTIC
for your good health
COMPREHENSIVE CHIROPRACTIC AND ACTIVE EXERCISE
TRF CHIROPRACTIC
M-F 8:30-12, 1:30-5:30 9-12
On Wednesday Afternoon
681-1565
Hwy 1 & 59 W Thief River Falls

Heather Benbow of Winger, 1994 Region I Dairy Princess, greeted and thanked persons attending the Region I princess contest at Northwest Dairy Day in Thief River Falls Tuesday, June 13.

Julie Sauber of Lakeville, Princess Kay of the Milky Way, was a special guest during Region I Dairy Princess competition at the 46th annual Northwest Dairy Day in Thief River Falls.

Judith Eaton named new chancellor of merged system of community colleges

Dr. Judith S. Eaton, president of the Rockland Community College in Education in New York City, was named chancellor of the Minnesota State Colleges and Universities (Mn SCU), the state system of community colleges, state universities and technical colleges. Eaton was chosen by the Minnesota Higher Education board following public interviews of three finalists. Members of the board also had held one-on-one interviews with the candidates over the weekend.

Eaton, 53, served as president of Rockland Community College, Suffern, NY, 1985-1989 and the Community College of Southern Nevada (1979-83). She also served as faculty member and administrator at community colleges in Michigan and Kansas. The Council for Aid to Education authorized Eaton to giving money to education. Eaton holds baccalaureate and master's degrees from the University of Michigan and earned a Ph.D. in education from Wayne State University.

She was elected on the second ballot over Shaila Aery, former secretary of higher education in Maryland, and Lynnel Evans, vice chancellor for external relations and national affairs in the California State University System.

"We have chosen a new chancellor to carry on the leadership of this great system, and we have a new governing board, a board that is committed to the MnSCU system to rally behind our new leader."

Minnesota's higher education merger goes into effect July 1 after four years in the making. Under a law enacted in 1991 and fine-tuned this year, MnSCU becomes an educational giant that rivals the University of Minnesota in size and budget, with 62 campuses in 46 communities. The new system will have two campuses in Thief River Falls, including 21 community colleges, 34 technical colleges and seven state universities under a single governing board of trustees of the Minnesota State Colleges and Universities.

The new system will have an operating budget of about $800 million a year, with 163,000 students each term served by 30,000 employees. On its various campuses, the new system will deliver programs ranging from short-course certificates to master's degrees. Because of its reach into virtually every part of Minnesota, MnSCU has become the state's "home" for higher educational system."

Eaton will succeed Dr. Jay Noren, who has served as interim chancellor since March 1993. Noren announced in late April that he would not be a candidate to continue as chancellor.

The vote was delayed while board members discussed a letter from Governor Arne H. Carlson in which he expressed displeasure with a decision by the board to affix borrowing reimbursements of up to $20,000 a year to the new chancellor in addition to a salary of $186,780. The legislative committee on employee relations had approved the allowance on June 7. The board decided to continue the offer despite the Governor's comments.

During his two years in office, Noren spearheaded a planning effort that involves hundreds of faculty, administrators, staff and students. Dozens of task forces posted new policies and practices in the three separate systems and drafted new policies for the merged system.

Most of the new policies continue to keep faculty unions and other entities, but one of the more visible effects of the merger will be coming together of many once-separate community and technical colleges. Three of these consolidations are set to go on July 1. The names of Brainerd Community College and Brainerd-Staples Technical College will disappear in favor of Central Lakes College. In Thief River Falls, Northland Community College and Northwest Technical College of Thief River Falls will become Northwest Community and Technical College. Duluth Technical College and Duluth Community College Technical Center will consolidate to form Lake Superior College.

In each case, the consolidated colleges will offer an array of both technical and academic programs, and will be headed by a single president. The chancellor was offered as the 1995 legislative session to create a "campus closing commission," but did not pass. Outgoing Chancellor Jay Noren has said that some campuses may have to be restructured into learning centers that depend heavily on distance learning.

The legislature's 1995 higher education funding bill contained numerous requests and demands for new programs, incentives and requirements for better student retention and graduation rates, reform of employee contract provisions and a shift to a semester system by 1998.

Gospel music program at Free Lutheran church

The 1995 Ambassadors of the Association Free Lutheran Bible School will present a gospel program of Gospel music at United Free Lutheran church in Gonvick at 7:45 p.m. Saturday, July 8.

The team will travel over thirty miles this summer singing at various churches and camps. Members of the team are Joanna Dejbaugh, Park River, ND; Rachel Fagerberg, Fargo, ND; Brenda Salvestad of Battle Lake; Jeremy Erickson of Badger, and Jason Sanford of Sioux City, IA. They are accompanied by John Gieven and his wife Wendy. John and Wendy are alumni of AFLBS, and John is the men's basketball coach at AFLBS, and vice president of the Free Lutheran Youth ministry committee.

Youth ministry summer held at United Methodist

Sensational Youth Ministry Summer continues at the United Methodist church. To arrange transportation just give the church office a call at 681-4388.

The regular schedule for youth meetings is as follows: PTF (Grades 1-5) every Monday from 1 to 5 p.m.

UMYP (Grades 6-12) every Wednesday from 3 to 5 p.m. On June 21, it will be held in Oakland Park with baseball and Treasure Hunt. Meet at a Bible and a friend. Meet at the church at 3 p.m.

Upcoming events include: a UMYP entry in the American Festival Parade on July 4th; St. Hilaire Cultural Festival fundraiser on July 8; and Sensational Summer on July 14 and Amy Grant in concert at the Fargodome on August 12.

Richter earns law degree

David A. Richter received a juris doctor degree from William Mitchell College of Law in St. Paul as one of 226 persons awarded degrees at the school's 104th commencement ceremonies May 20.

Son of Robert and Shirley Richter of Thief River Falls, he graduated in 1979 from Lincoln High school in Thief River Falls and in 1990 from the University of Minnesota with a bachelor's degree in psychology. He served in the U.S. Air Force from 1979 to 1980. He and his wife, Hiroko, live in St. Paul.

Marshall Co. Pageant set for June 25
The 1995 Miss Marshall County Scholarship Pageant will be held on Sunday, June 25, at 7 p.m. in the Warren Auditorium. Contestants will be at the pageant. The pageant is "Pageant Express". There are six girls running for the title of Miss Marshall County 1995. They are Tory Pernatowski, Ginny Bondy, Livia Nordling, Vanessa Polz, Alexis Bergquist, and Paula Knoll.

Then will be a Miss Minnesota Sweetheart judges clinic at 1:30 p.m. at the Stephen high school that afternoon prior to the pageant. The cost is $5 and all interested individuals are invited to attend.

Visiting royalty from the area are also invited to attend the pageant. They will be given special seating and will have a chance to be introduced during the program.

Rubber Stamps
Self-Inking or Stamped
The Times
681-4450
324 Main Ave. North
Thief River Falls, MN

0¢
WE THINK YOU'LL LOVE OUR NEW SERVICE PLAN.
FREETIME Cellular
For a limited time only, Cellular 2000® offers you 60 days of free airtime on weekdays (7 p.m.-7 a.m.), plus 24 hours on weekends and holidays! There's no better time to make the value of using the largest cellular service area in Minnesota. Call Cellular 2000® today!

OPENING SOON...
The Strawberry Patch
Will Be Open The Last Week Of June
Pick Your Own Or We Will Pick For You
3-1/4 Miles East #1—681-5837

THANK YOU
To Everyone Who Visited One Or More Of Our Three Nursery Locations. You Helped Us Make Our FATHER'S DAY OPEN HOUSE A Huge Success!!
WINNER OF OUR DRAWING: Bergerson Ash Tree
Richard Anderson, Thief River Falls
NEW HOURS: Monday - Friday 8-6; Saturday 8-5; Sunday 12-5
681-4899
• Downtown Next To Firestone
• 1-1/2 Miles North of Fairgrounds

Welcome To The New World.
Cellular 2000
YOUR PERSONAL COMMUNICATION SERVICE
800-450-TALK

Seniors p. 6
Members of the Minnesota Senior Federation Park Senior Partners p. 6

Community Focus

Bus schedule p. 7
The Tri-Valley bus schedule from June 26 through June 30 is 501.

Mini-vacations for those short on time and money

by Elizabeth Brisbin
Times Reporter

Summer in Thief River Falls is beautiful, especially this year. It's warm and sunny and there are lots of fun things to do. But life's face it, we all need to get away from the grind every now and then. Trouble is, most of us can afford to take a week off and go to Disneyland, but why not take a mini-vacation and just go away for a day or two. If you're short on time and money (and who isn't?) pick some where that is less than a day's drive, so you have time to relax once you arrive at your destination. There are many towns, both big and small, which host family-oriented festivals and celebrations, and there are several within a 100 mile radius of Thief River Falls.

I drew a circle on my map to mark a 100 mile radius around Thief River Falls, then consulted a Minnesota travel guide to locate special events in the designated area. Here is what I found.

Hit the road, Jack

Bagley, which is only about 55 miles away, hosts Art on the Park on July 8. Just down the road a little further, Bemidji will be hosting the High School Rodeo Finals this weekend, June 23-25. On June 30 and again on August 31, they celebrate International Day. The Lakefront Art and Crafts Fair is July 1 and 2, followed by Art in the Park on July 15 and 16. Finally, the city hosts the Paul Bunyan Golf Tournament on July 19-23.

Less than an hour away from Thief River Falls, Crookston is holding Oscar Days August 19-20, and East Grand Forks features the Great Red River Duck Race on July 4, Catfish Days July 14-16 and Heritage Days August 16-20.

Maybe you're a cowboy at heart, then head to Gonvick for Rodeo Days August 25-27.

Greenbush, home of Sheep Days, is also hosting a Fourth of July celebration June 30 through July 4.

Woodstock-yes that hetzer plan a trip to Lake Bronson for the International Woodstock Festival on August 5 and 6.

Southeast of Bagley is Lake Itasca, home of Itasca Pioneer Lutheran Show August 18-20. If you prefer something closer to home, Menin is the home of an Arts and Crafts Festival July 7-9.

If you are to travel a little further from home, Red Lake will be the site of a Pow Wow July 1-3.

Located between Thief River Falls and Bemidji, Shevlin has Sawdust Days July 22-23. South of Mahnomen, Waubun holds Pre-Harvest Festival July 8 and 9.

Up in Warroad, they hold a Fourth of July Celebration, Celebrity Golf Tournament on July 22 and a car show called "Run to the Lake" on August 11 and 12.

Don't forget to visit neighboring St. Hilaire for the All Nannon's Cultural Festival July 8 and 9.

Don't force me in

If you have more time to roam and don't mind a certain outside the 100 mile radius, Bemidji Festival Days begins on Friday, July 21. The Bunkered Corn Day in Sleepy Eye on August 24. Motorcycle enthusiasts may want to attend the British Roadsiders Vintage Motorcycle Rally on August 19 and 20 in Pease. Perhaps you're the kind of person who likes to go against the crowd, then check out Wrong Days on July 21 and 22 in Wrong, Minnesota.

If these suggestions just don't thrill you, if you need something bolder, try heading for Duluth and the Bayfront Blues Festival August 11-13. (Get your hotel room early, they fill fast.) But if you're looking for the ultimate Minnesota experience, you must head south for the mother of all fairs, the largest in the nation, the Minnesota State Fair August 24 through September 4. Perhaps singer/songwriter, Ann Reed, put it best when she wrote, "It's fulfilling, entertaining, an true culture you'll be gaining."

Other pieces of interest in this grand state include the hometowns of famous Minnesota authors like Sinclair Lewis who grew up in Sauk Center and Maud Hart Lovelace whose Betsy-Tacy series is based on her life as a girl in turn-of-the-century Mankato. For something rather unusual, travel to the southeast corner of the state to Austin, re-birthplace of Spam. The Hormel museum in Austin is open to the public free of charge.

Back home again

After you've traveled the state, buying snow globes and postcards and other souvenirs, be sure to support your home community by staying in town to enjoy all it has to offer. For easy family fun, treat yourself to a movie room right here in town, or go camping, even if it's in your own backyard, and don't miss the Creative Craft Festival June 24 and the American Festival July 1-2 here in Thief River Falls. After all, there's no place like home.

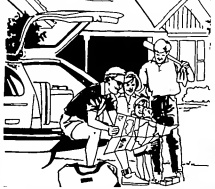

Tips on how to beat that summer heat

The warm weather of summer is something most Minnesotans eagerly await each year, but warm weather can be dangerous if precautions are not taken. Here are some tips from the Minnesota Safety Council on how to beat the heat this summer.

- Pay attention to weather reports and adjust your daily routines accordingly. Limit more strenuous activity to early morning or evening periods when it is cooler.
- Dress in light, loosely-woven cotton clothing, which allows air circulation. Light-colored clothing reflects the sun's rays, while dark clothing absorbs them. Wide-brimmed hats help keep you cool as well.
- If you are working outside, take periodic rest breaks in the shade or any cooler place.
- Never leave children or pets inside a car, even if the windows are open. On sunny days, temperatures in an enclosed car can climb rapidly to well over 100° F.
- Drink plenty of liquids. It is important to replenish body fluids by drinking before, during and after physical activities. Avoid alcohol and caffeine, which can cause dehydration.
- Get plenty of rest and eat light, nutritious, non-fatty meals.

Also remember that pets feel the heat, too, dogs or other pets that are left outside, should have plenty of water and a shady place to rest.

Thief River Falls Area SCHEDULE OF EVENTS

Wednesday
Greenwood Cemetery commission meeting at 9:30 p.m. at City Auditorium.

Thursday
Senior Citizen Dance at the Heritage Center from 7:30 to 10:30 p.m. Music by Smokey Mountain Boys.
Oddfellows and Rebekahs meeting at 8 p.m. at the Oddfellows Hall.

Sunday
Annual Family Friendship Picnic from 11:30 a.m. to 5 p.m. at Johnson's Riverside Boarding Home.
Heritage Center Meal is a chicken dinner at 12 noon. Call 681-2793 for reservations.

Monday
Foot care and bloodpressure clinic at Skyline apartments from 1 to 2 p.m. Call 681-5950 for reservations.

Tuesday
Senior Citizen Support Group at United Methodist Church from 7:30 to 9 p.m. For more information call Newsletter and Community Resource Guide at 681-5100.
Quilter's Guild meeting at Northwest Technical College Room 103, at 7 p.m.

Women of Today annual Creative Craft Festival in TRF on Saturday

The Thief River Falls Women of Today chapter has scheduled its annual Creative Crafts Festival for Saturday, June 24 from 9:30 to 4:30. The event will take place at the Floyd B. Olson Park (Arnas from Harlow's). In the event of rain, the festival will be moved to the Hack Shack on the Civic Center location on Highway 1 East.

A large variety of crafts and artwork will be displayed. Registered artists and crafts include: Joan Dallman, Clara City; Judy Wegner, Menahga; Donna Patterson, East Grand Forks; Emily Johnson, Middle River; Sharon Rude (County Ceramics), Belmont; Ester Miller, Mahnomen; Mac McCormack (Carmae Woodcraft), Grygla; Diane Pawlowski (Country Treasures) Argyle; Jeanette Hoffman, Gaudfridge; Dale and Donna Forbes (Wilderness Quilts) Thief River Falls; Larry and Gladys Dahl, Karlstad; Mary Fisher, Benson; Ted Nimmo, Fertile; Bergquist and Marsh (Wood-N-Things), Bagley; Vicki Gass (North Country Rugs), Argyle; Christy Slobiom (Christy's Crafts), Karlstad; T.R.F. Education Foundation, Thief River Falls; Linda Lindell (Country Creations by Linda), Stephen; Me and Mrs. James Comedy, Warren; Michelle Paulson, Thief River Falls; Virgil and Greda Hanks, Karlstad; Jeanne Lee, Warroad; Kenneth Snart, Hallock; Lenz's Woodcrafting, Twin Valley; Lauren and Evelyn Halstad, Gilchrist (Glassing Crafts), Fisher and North Dakota crafters: Ada Nakleberg, Lemmon; Rev and Elaine Erickson, Tower; Mike and Don Enfield (Easy Wood), Elbow Lake.

These artists and craftspeople have spent many hours creating their works. This is always evident in the beauty of the finished product. This year the works in the park will include crocheted items, ceramics, woodwork, western jewelry, clothing, folk art, dolls, woodpeckers and much, much more.

The event is open to everyone and is fun for the whole family.

White Sale
JEWELRY
STIRRUP PANTS
HAND BAGS
BELTS
SCARVES
BLOUSES
ALL WHITE MERCHANDISE OR WITH WHITE
DRESSES
SWEATERS
KNIT TOPS
PANTS
SKIRTS
JACKETS
25% OFF
SALE STARTS MONDAY, JUNE 19TH
Mr. Duane's
THIEF RIVER FALLS • 681-1946

We "DO" Weddings
From Invitations To Thank You Cards,
We Have What You Need...
Engraved Invitations
Thank You Cards
Response Cards
Place Cards
Party Favors
Napkins
Accessories
ALL PRICED AT 20% OFF
The Times
324 Main Avenue North 681-4450 Thief River Falls

Open house wedding reception for Halvorsons

In celebration of their wedding on March 27, Mr. and Mrs. Trevor Halvorson (Michele Lefebvre) will be the guests of honor at a wedding reception on Saturday, June 24 at 2 p.m. at the Hallvarson home.

All friends and family are invited to attend.

Nelson and Kujava plan July 21 wedding

Dee Nelson and Daniel Kujava, along with their parents, John and Glee Moyer of Vermilion and Harry and Dolores Kujava of Newfolden, are happy to announce their engagement and forthcoming marriage.

Dee is employed as the office manager of D & J Radio Sales and as a paramedic for EMS of TRF. Daniel is self-employed and farms near Newfolden.

A July 21 wedding is planned at St. Bernard's Catholic Church. Family and friends are welcome to attend.

Reception for Culkins

An open house reception for Kevin and Wendy Culkins will be Friday, June 30 from 6 to 10 p.m. at the Ron and Thelma Culkins home. Kevin and Wendy were married May 14.

All friends and family are invited to attend.

Ed Gabers celebrate their 65th anniversary

There will be a 65th wedding anniversary celebration for Edward and Theresa Gabber on Saturday, June 24. Mass will be at St. Mary's Church, Euclid. Supper will follow at the American Legion Hall, Euclid. All friends and relatives are invited to attend.

THANK YOU
I WOULD LIKE TO THANK PAPA & PAULINE, HANNAH, TAGGIE, TOM, THE WONDERFUL CARE GIVERS, THE WHOLE & BLESSED PERSONS OF THE MEADOWS CARING & SHARING FAMILY, & THE DEAR SAINTLY NURSES & FRIEND PARKER FOR THEIR MERRY HEARTS & CHEERS & THEIRS FOR THE PEACE WHO WERE THERE FOR US IN PRAYER. GOD BLESS YOU.
Diane Thompson
HEALTH INSURANCE
Group Long Term Care Individual Medicare Supplement
CALL DAN DREYLOW INSURANCE AGENCY
Phone 681-4476
Your Times Advertisers care about our Community - Show you care - Shop with them.

BIRTHS

Northwest Medical Center reports the following births since last week's edition of The Times:

- On June 12, a baby girl was born to Carey Davidson and Tammy Sinan of Hill. She has been named Ashli Taylor Davidson.
- On June 17, a baby girl was born to Harlen and Loreda Hockert of Thief River Falls. She has been named Chantel Marie.

VIOLENCE INTERVENTION PROJECT IS OFFERING A "SUPPORT/ EDUCATIONAL GROUP".
The Group Is For People Who Have Been Or Have Been Abusive In A Relationship In Needs.
TUESDAY EVENINGS 6:30 P.M. TO 7:30 P.M.
For Further Information Or To Register Call
1-800-660-6667
Process Is Limited To The First 12 People Who Call In.
Child Care Is Available For A Limited Number Of Children.
THESE SERVICES ARE CONFIDENTIAL AND FREE OF CHARGE.

Yours Absolutely FREE!
This diamond-cut sterling silver bracelet is our gift to you, when you apply for your Diamond Express jewelry card. (No purchase necessary)
Easy to apply
No credit approval
30 days same as cash
Free monthly payments
We offer Diamond Express . . .
The card that Makes Dreams A Reality
FREE Sterling Silver Bracelet when you sign up for your Diamond Express Card.
Fountain of Jewels
"THE ULTIMATE FINISHING TOUCH"
309 LaBree Ave. N. • Thief River Falls • 681-3700

Greenwood commission to meet June 21st

Greenwood Cemetery commission meeting is scheduled for June 21 at 9:30 p.m. at the City Auditorium.

Rabbit show at the fairgrounds

On Sunday, June 25, there will be a NRBA rabbit show at the Pennington county fairgrounds in Thief River Falls. Judging will start at 11 a.m. Anyone is welcome to see all the different kinds of rabbits. The show is free of charge.

Bridal shower for Teresa Ranstron

A bridal shower for Teresa Ranstron, bride-to-be of Kevin Tiedt, will be Friday, June 23 at 8 p.m. at the Plummer American Legion. All friends and family are invited.

Senior dance at Heritage Center

There will be a Senior Citizen dance at the Heritage Center Thursday, June 22 from 7:30 to 10:30 p.m. Music will be by Smokey Mountain Boys. All seniors are welcome.

Quilter's Guild to meet June 27th

The Thief River Falls Quilter's Guild will meet on Tuesday, June 27 at 7 p.m. at the Northwest Technical College Room 103.

Plans for the fair booth will be discussed. Anyone is welcome to come to the meeting as a guest.

Pennington Co. Veterans Service office closed

Pennington County Veterans Service office will be closed Thursday through Friday, June 22 and 23. John F. Ellison, veterans service officer, will be attending the VFW State Convention in East Grand Forks.

Fessler and Ulrey plan to exchange vows August 5

Jona Pessler and Rob Ulrey, along with their parents, Jerry and Jan Pessler of Thief River Falls and Roger and Connie Ulrey of Boonville, IN are pleased to announce their engagement and forthcoming marriage.

Jana is a 1988 graduate of Lincoln High School and a 1992 graduate of Moorhead State University. She is employed at Media Mix Advertising as a client service director in Evansville, IN. Rob is a 1989 graduate of Boonville High School and attended Moorhead State University and the University of Southern Indiana. Rob is employed in Sigar Homes, Evansville, IN.

An August 5 wedding is planned at Redeemer Lutheran Church in Thief River Falls.

TRF Noon Lioness held meeting on June 14th

The Thief River Falls Noon Lioness held their monthly luncheon meeting at the Evergreen Eating Emporium on Wednesday, June 14. There were 20 members and one guest present. Co-president Elaine Gunderson opened the meeting and led the Pledge of Allegiance and Lioness Creed. Roll was taken by Janice Flynn. Dines were won by Edna McElrath and craft was won by Judy Reger.

Members were encouraged to sign up to work in the county fair booth, July 12-16 and also to volunteer for greeters, craft and programs for the next year. Dues have been raised to $15/year and members are asked to submit them soon so the annual membership booklet can be completed.

Lion's Zone chairman Dick Reger reported on the different zone functions. Co-president Elaine Gunderson, 1st vice president, Jim Brandli; 1st vice president, Lani Amundsgard; secretary, Betty Reser; treasurer, Eileen Hanzlik; directors, Marilyn Winter, Edith Riser and Vi Grotte; and tailtwister, Glenn Lee. Thanks was extended to outgoing officers. Next board meeting will be July 6 at the Eddie Brandli home. Next regular meeting is July 12 at Evergreen Eating Emporium.

Foot care clinic at Skylite apartments

Monday, June 26, there will be a blood pressure and foot care clinic from 1 to 2 p.m. at the Skylite apartments, 415 Arnold Avenue, Thief River Falls. Nurses will soak feet and trim nails only. Call Interim County Nursing Service at 681-5950 for foot care appointments. There is a $4 charge for footcare. The public is welcome.

Thief River Falls JCPenney
AFTER FATHER'S DAY SALE
ON SALE
ALL NIKE® ATHLETIC FOOTWEAR
SALE 7.99
ARIZONA JEAN CO.® ENZYME WASHED COTTON TEE FOR JUNIORS. REG. 9.99
Sale 14.99 Rep. 19.99. Arizona® turtleneck dolman sleeve.
NOW 9.97
MEN'S TOWNCRAFT® SHORT-SLEEVE DRESS SHIRTS. REG. $15-$18
Sale 8.20, P.M.S.O.P. Reg. $9. Stafford® cotton blends, full cut.
30% to 50% OFF
SPRING SUMMER APPAREL FOR WOMEN, MEN, & CHILDREN
SAVE 25% to 50% OFF
MEN'S SELECT APPAREL
SAVE ON
SELECT LADIES' DRESSES
50% OFF
PAR FOUR® COTTON KNIT STRIP SHIRT
Sale 12.00 Reg. 8.00. Men's sizes.
25% OFF
JUNIOR AND MISSES' SELECT APPAREL
For Example:
Sale 14.25 Reg. $19. Both chemise.
SAVE ON
A GREAT SELECTION OF NOVELTY TEES
For Example:
Sale 13.99 Reg. $18. Hoop Dreams® cotton shirt. Young Men's sizes.
STORE HOURS:
Monday - Friday 9:30-6:00
Thursday 9:30-8:00
Saturday 9:30-5:00
Sunday Noon-4:00
JCPenney
Thief River Falls

MN Senior Federation thanks care providers

The Minnesota Senior Federation of Thief River Falls held an appreciation dinner for members and providers on Friday, June 16, at the Heritage Center. It was an opportunity to thank those who have involved and to talk about senior health care issues.

Senior Partners Care is a health care access program for seniors who want to participate in managed care but don't know how to qualify for Medical Assistance, but cannot afford the monthly cost of health care. The program provides coordination of services from the chiropractic, dental, medical, podiatrist, and optometrist fields. Offices participating in the program, medical and optometrist programs accept Medicare payment as payment in full. Those providers not participating in the chiropractic, dental programs agree to provide a discount to seniors.

To be eligible for the Senior Partners Care program a person must be 55 years of age or retired, have an annual income of less than $24,000 for a single person, have less than $12,000 in assets, be ineligible for Medicare Parts A&B (medical expenses), and pediatric programs.

For more information of the program call the Health Plan Information Center at 1-800-365-3462, between 10 am and 4 p.m., Monday through Friday or call the Thief River Falls Senior Federation office at 681-4870.

Fillmore and Peters to marry on June 24th

Shelly Fillmore and Chad Peters are happy to announce their engagement and forthcoming marriage.

The bride-to-be is a 1989 graduate of Marshall County Central, Newfolden and received a degree of Benedictine University, Lisle, Illinois. Currently employed at Northwest Community Action's Local Start in Badger as a Social Service/Parent Involvement Coordinator. Chad is a 1987 graduate of Marshall County Central, Newfolden and is currently employed at Central Boiler in Greenbush.

The wedding will be June 24 at Nazareth Lutheran Church, Hallock. A reception to follow. All friends and family are invited to attend.

St. Johns celebrates 100 years in TRF

St. Johns church of Thief River Falls is observing its 100th anniversary on June 24 and 25, starting with a banquet at the National Guard Armory on June 24. June 25 will begin with a 10:30 a.m. service with Reverend Paul Bagnet as liturgist and Reverend Barry Henke as preacher with pot luck meal following the service. There will also be a 1:30 service with Reverend John Beck as liturgist and Reverend Kenneth Wittenberg as preacher.

A minister first started coming to Thief River Falls in 1898. In 1899, the official name of the church was St. John German Lutheran Church of U.A.C.

In 1902 the people of St. Johns built its first church on St. Paul avenue where the pastor's quarters on the second floor of the church. Now the church and apartment was moved by fire on 1910. The church was rebuilt in the same spot.

The church was constructed in its current location, at First and Pine, in 1957. Since additions and improvements to the church have been made along the way.

HOURS: Every Monday
Tuesday, Wednesday
Thursday & Friday
June 27 - 9 a.m. to 4 p.m.
MEADOW MASSAGE
109 2nd Street East
Thief River Falls
(Inside Contour Organics) 681-3966
MASSAGE THERAPY
Margaret L. Albrecht
Massage Practitioner
Licensed
Bridal Registry
WEDDING REPORTS AVAILABLE - LETTER BOX
RECEIVED IN LIVELIHOOD CONTEMPORARY
Sat., July 1 — Jewelry Land
Fri., July 7 — Magnum Marketing
Sat., July 22 — Randy Kaehr
Sun., Aug. 6 — Shoal Depredors
Nancy Chaffee, David Rostrup
Amy Peters, Russell Burns
Thrifty White Stores
201 Pennsylvania Ave. East
Thief River Falls
681-2932
ACE Hardware
Thief River Falls
Free Gift Wrapping!
Sun., June 25th — Stacy Hardgraver, Randy Miles
Sat., July 15th — Jennifer Ness, Randy Kaehr
Sat., July 1st — Jennifer Ness, Randy Kaehr
Sat., July 8th — Shelley Kreger, Lisa Schmit
Sat., July 15th — Jennifer Ness, Scott Johnson
Fri., July 7th — Melissa Hartman, Shane Defreece
Toasters, Power Tools, Cookware, Chicago Cutlery, Thermometers, Plus Lots More!
Wedding, Birthday, Anniversary,
Cultured Pearls
Simple. Precious. Beautiful.
The beauty of cultured pearls is as unique and timeless as the sea. We'll show you quality. So your choice will be crystal clear. The Jewel Box.
Styles From $60.00-$6,800
Pendantype From $275
THE JEWEL BOX
Ken Nelson, Owner
(800) 765-6456
Grand Forks
(800) 681-4433
Thief River Falls

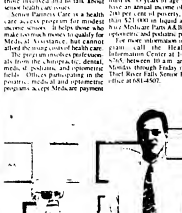

Kevin Nelson, DC, of TRF Chiropractic is presented with a certificate of appreciation for his involvement in the Senior Partnership Care program. Olive Lunke, secretary for the Minnesota Senior Federation of Thief River Falls, presented him the certificate on behalf of the federation.

Dr. Andrea Zippich accepted a certificate of appreciation from Olive Lunke, secretary of the Minnesota Senior Federation and the Senior Partners Care program. She also accepted certificates on behalf of her associates at the Northwest Eye Center, Dr. Craig Mikelson and Dr. Hal Freeman who also participate in the program.

Oddfellows and Rebekahs to meet

The Oddfellows and Rebekahs meet at Oddfellows Hall at 8 pm. Thursday, June 22. Members are urged to please attend because this is the first meeting before summer.

Dinner at Heritage Center on June 25

The Heritage Center meal on Sunday, June 25 will be a chicken dinner at 12 noon. Call 681-2290 for reservations.

Strandquist . . .

Visitors this week at Frank and Judy Kronnebitter's have been Dorothy Berggren, June and Walt Kopplemann, Brian Nelson and Jon and Martha Elton Stromberg and Lowell L. Lehrson. Bud and Mona Skiden of Angle are hosts at the Northwest Eye Center.

Visiting Dorothy Berg and LaVon Thue went to Fargo and visited Don Colson at the VA. Hospital more on Sunday.

Jorgenson graduates from college

Billie Lynn Jorgenson Gray of Wayne, Nebraska, daughter of Mr. and Mrs. Vernon L. Jorgenson of Thief River Falls, graduated magna cum laude with a bachelor of science degree in business management from Candlelight Schools College.

Gray is currently employed with Minnesota Mining and Manufacturing Co. (3M) based in St. Paul where she began her career 10 years ago. She is currently the chairperson of the 3M Disability Advisory Committee and she also serves on 3M's U.S. Diversity Council.

Gray will continue her commitment to address issues regarding individuals with disabilities. Commencement exercises were held at the First Trust Center in St. Paul on June 4. Family members attending were her husband, Michael Gray; her son John Gray, her parents Mr. and Mrs. Vernon Jorgenson of Thief River Falls, and her sister Eleanor Mattson of South St. Paul and formerly of Thief River Falls.

Mr. and Mrs. Gary Patterson and Merle of Middle River visited on Tuesday at the Gene Patterson home.

Saturday, Mr. and Mrs. Joel Aune attended the Pentecostal Brandon wedding at Elon Lutheran church in Thief River Falls.

Sharon Jacobs was at United Lutheran Sunday for Tuesday morning. Present were Mrs. Bernice Nelson, Chestlie Ruud Mrs. Joel Aune, Mrs. Abbie Sperry, Mrs. Rudolph Engevik and Mrs. Larry Hagen, also Mrs. Lauraine Aune gave the Bible study and devotion.

TIMES FOR TODDLERS

ACTIVITIES

Overnight Changes
Remember your cornstarch mixture? Good! Good work! This week we are going to do something different with the same mixture.
You will need:
2 boxes cornstarch and
1 cup water.
Empty one box of cornstarch into a plastic bowl. Add 1/4 cup water. Stir carefully with a long-handled wooden spoon. Slowly add more water, a tablespoon at a time, until it gets smooth. When you have finished experimenting, set the mixture aside and leave it overnight. The next day, observe the mixture. It will appear to be dry and flaked. Stir it well. Slowly add more water. This time the mixture will behave what happens as you alternately add cornstarch and water. When you have finished observing, pour mixture into a zoloe jar. Have children act in chaos and place their bare feet into the mixture. Instruct them to wiggle their toes, press their feet down hard, raise one foot and raise up and walk in place. This is an excellent sensory experience for all children.

(Contributed by Discovery Place child care center)

SCAVENGER HUNT

For next week's Activities feature, you will need flour, salt, water and paint.

BOOK OF THE WEEK

The Thief River Falls public child's library has not been enough you do not agree with them). This skill is a valuable tool in all areas of communication.

(Contributed by the Early Childhood Family Education department of School District 564.)

Mr. and Mrs. Bruce Lerol have a girl

Bruce and Sana Lerol are the proud parents of a new baby girl. She has been named Quinn Marie Lerol. She was born, weighing 7 lbs. 3 oz., June 14 at St. Lukes Family Birth Center in Fargo. Grandparents are Mr. and Mrs. Delin Lerol of Thief River Falls and Mr. and Mrs. Robert Nunn of the Northwest Angle inlet.

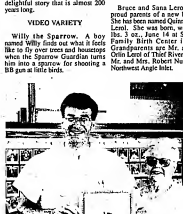

Olive Lunke presents Dr. Marty Duschscher a certificate of appreciation on behalf of the Senior Federation. Both Dr. Duschscher and Dr. Goodrich participate in the Senior Partners Care program which provides discounts to qualifying seniors.

Gatzke News

Mrs. Clifford Klumer
218-945-6445

Mrs. Ray Hamlin was hostess to Monday evening hook. Raymond Aune visited at the Joel Aune home.

Afternoon visitors and lunch guests at the Pete Peterson and the Chestie Ruud home were Pastor and Mrs. Arlan Lloyd, Kylene and Kelsey of Dubuque, IA and Mr. and Mrs. Wayne Lunquist.

Wednesday evening those bringing supper to the home of Mr. and Mrs. Joel Aune were Mr. and Mrs. Lauraine Aune of Gingle and Mrs. and Mrs. Clayton Carlson of Thief River Fall.

ON MY MIND

Kim Chadwick-Quade

What's An Hour Of Time
To Save A Life?

A fifth than five percent of the population knows what that equal 90 percent of the population will need blood at some time in their life. The blooded visitors, was presented by Rhonda Hilleson, community relations representative from Central Blood Services (Office in Fargo, ND).

CBS supplies blood products to 45 hospitals in the tri-state area, including Northwest Medical Center which used nearly 1,000 units of blood from CBS last year.

The blood service depends on thousands of volunteers from throughout the area to fill the demand. "The public is our community blood supply," Hilleson said. "It could be a life and death situation if the blood isn't there. It could be you or a loved one. We don't want to scare the public, but we can't do it without them."

To maintain adequate supplies, she said CBS needs to draw 150 pints (units) of blood every week. Last year, CBS drew 7,500 units, 1,000 a month and 36,000 units.

Lately, CBS has been drawing 30 units less than its quota each day. Nationwide, blood service centers are experiencing shortages. "There's less blood available now than there was a year ago," she said.

Bismarck, N.D., recently appealed in the news because it had a blood emergency. For the first time in 15 years, blood was shipped from out of state (Fargo) to fill a crisis situation, she said, but it is beginning to feel the pinch. Bismarck is sufficient supply is crucial, especially with the upcoming Fourth of July weekend.

Area residents will have an opportunity to help maintain blood supply levels when the Women of Foreign Wars Post 2793 and Auxiliary sponsor a community blood drive with CBS. Proper chiropractor Lee Anderson will be the chairman of the event, which will be held from 12 noon Wednesday, June 28, and from 2 p.m. to 6 p.m. Thursday, June 29, in the chapel area at North-west Medical Center. Refreshments will be served.

The donation process takes less than an hour, Hilleson said. "It's only an hour out of a year's period to save one or two lives."

SPEAKING OF

Sherry LeCounters

. . . The Heat

Wasn't it just a month ago or so that everyone, especially me, was moaning and groaning about the cold spring weather? What a difference a month makes. Last week the temperatures in Minnesota were higher than those on Death Valley.

Excuse me, but I am now groaning and moaning about the weather, and so are many other people. It is painful for me.

One or two hot days would have been tolerable, but day after day of 90 plus degree temperatures with no relief, even at night is just too much.

I feel like a balloon if I eat too much — empty and weak if I don't eat — a balloon about to burst because I begin to perspire again the minute I shut off the water — I have no patience — I have no energy — I have no desire to do anything except sit — and I feel miserable.

I wish I could be able to stand hot days much better when I was younger. I don't remember ever being miserable because of the heat when I was a child. I would simply go on about my business and not mention that it was hot.

I was the same way before I got to be this horrible middle age. We were always chores that needed being around the house, children to care for, meals to prepare, no matter what the weather, and I went about and did them, ignoring the soaring temperatures.

But last week, as temperatures climbed from one day to the next, I finally gave in and said "I can't stand this heat!" By Saturday I decided I just couldn't fight it any more. It was too hot to do anything.

I stopped cooking, stopped washing dishes, stopped most all of the fans and placed them in strategic places, turned on the air conditioner, and sat.

I did not get ambitious and bake a cake or cookies for weekend snacking, like I usually do. We bought cookies for our snacking. I did not make any elaborate meals, enjoying time in the kitchen like I usually do. We ate cold cereal which I made as quickly as possible, not lingering in the hot kitchen any more than necessary. We did not cook outside on the grill because doing that would have been even hotter than cooking inside.

I tried to read, but it was too hot I tried to get interested in television, but it was too hot. I tried to work on my quilting, but I thought I would die under the weight of it. I tried to write a column, but it was too hot to think.

How long will this heat last? It is too hot. Summer is no fun at all when we must stay indoors in artificially cooled areas with windows closed and covered and they cannot even see the green grass and leaves and trees. It is terrible when we cannot even walk outside to the car without feeling like they are turning into a lump of molten metal. How awful it is to feel perspiration trickling down the back like an army of ants, knowing that other parts of the body are perspiring just as much.

Perhaps it is my Norwegian heritage that has come back full force and now makes me so sensitive to the heat. I don't think we Norwegians are made for this so suddenly. I bet my body temperature is still stuck on its winter setting of 20 below zero and my blood has not thinned sufficiently to cope with this 100 degree heat.

Nelson receives doctorate degree

Kevin Nelson, son of Clarence and Jan Nelson of Thief River Falls, received the degree of Doctor of Pharmacy degree at North Dakota State University Commencement May 15. She has accepted a position with the Eckerd Drug Company in Dallas, TX.

OUR ADVERTISERS SAVE YOU MONEY!

Enjoy fresh Minnesota produce this summer

Summer is here and now is the time to enjoy fresh produce grown right here in Minnesota. The 1995 Minnesota Grown Fresh Produce and More directory is now available free-of-charge to the public. This popular directory identifies over 370 farmers markets, orchards, pick-your-own farms and other locations where consumers can purchase agricultural products directly from producers.

Featured products include fresh fruits and vegetables, honey, maple syrup, meat, honey, maple syrup, Christmas trees and Christmas wreaths. Highlighted also include specialties recipes, nutritious tips and a chart highlighting the peak seasons for Minnesota agricultural products. As an added feature, this popular directory includes coupons for Land O Lakes light dairy products.

"The directory is significant because it links consumers with farmers in buying fresh, Minnesota grown products with farmers seeking ways to increase their net income," said Minnesota Department of Agriculture commissioner Elton R. Redalen. "It helps farmers sustain, expand and diversify farm businesses."

The directory is produced by the Market Development and Promotion Division of the Minnesota Department of Agriculture, and is sponsored by Land O' Lakes Light Butter, Light Sour Cream and No-Fat Sour Cream.

Copies can be obtained from local libraries, chambers of commerce, county extension offices, state parks and tourist information centers or from the Minnesota Office of Tourism Travel Information at the Minnesota State Square Building, 121 East 7th Place, St. Paul, MN 55101. Twin Cities residents may call the center at 612-297-5507, and individuals outside the metro area may call 1-800-657-3700.

Early intervention is the key to children's healthy development

The early intervention program is designed to give the children with developing or physical disabilities into a program early in life to develop the best possible start. These services are available from birth to age three. A referral can come from a doctor, a friend, a relative or a parent.

The first step is screening. Not all babies do the same things at the same ages. If you know a child that is not developing at the same rate as other children, don't wait to make a phone call to start the process. The screening will involve your family interview to review your family history and a developmental screening to determine the child's current level.

What services are available? If the child is eligible, there are many services that are available. These include: speech therapy, regular nurse, public health nursing, physical therapy, occupational therapy, early childhood special education service, parent education, parent support to understand and love children with special needs.

It's never too early to start. The period from birth to two years of age is critical. As a baby learns to notice the world, explore, relate to people, organize the baby is child learning how to grow, develop and learn. This is often the best age to begin intervention because this is the time many skills normally first appear. Most basic language, physical and social skills are learned before two years of age.

If you have questions about an infant or toddler, now is the time to get them answered.

For more information, call interagency coordinators in Red Lake county at 253-4178 or Pennington county at 681-5900.

(Contributed by Inter-County Nursing Service.)

Senior Meals

Thief River Falls

Your nutrition center is a place for meals and information on services for older adults.

Sunday, June 25: 5 oz. Baked chicken 1/2 c. whipped potatoes 1/2 c. broccoli, 1 roll, apple raisin dessert bar.

Monday, June 26: 4 oz Turkey, 1/2 c. potatoes 1/2 c. peas 1 roll, tapioca pudding, milk.

Tuesday, June 27: 3/4 c. Ham hotpot (cooked), 1/2 c. beans salad 1 roll, spice cake, milk.

Wednesday, June 28: 3 oz Burbeque ribs, baked potato, 1/2 c. green beans, bread, pears, milk.

Thursday, June 29: 4 oz meatballs, 1/2 c. whipped potatoes 1/2 c. carrots, bread, brownie, milk.

Friday, June 30: Cooks choice: meat, potatoes, vegetable, bread, dessert, milk.

Lutheran Social service center nutrition program will serve meals at the Heritage center at 501 4th East, every Monday through Friday, except holidays. Serving begins at 11:45 a.m. Reservations are to be made one day in advance. To make reservations call 681-2793 between 8:30 a.m. and noon.

Meals On Wheels

Monday, June 26: Pork chop, dressing, cranberries, hot, whole carrots, cauliflower, bread, 100 percent orange, fresh fruit in season, white bread with margarine, 2% milk.

Tuesday, June 27: Sliced turkey, escalloped potatoes, carrots, buttered stuffed pepper, pecan with topping, whole wheat bread with margarine, 2% milk.

Wednesday, June 28: Swedish meatballs with gravy, whipped potatoes, beets, cabbage, Mandarin orange sherbet, white bread with margarine, 2% milk.

Thursday, June 29: Orange-glazed pork loin, sliced ham with pineapple glaze, whipped potatoes, seasoned spinach, chocolate chip cookie, whole bread with margarine, 2% milk.

Friday, June 30: Baked fish, tater tots, peas and carrots, banana cream dessert, white bread with margarine 2% milk.

Meals on Wheels will deliver meals Monday through Friday including holidays. For more information, call 681-4 Meals (681-6325).

LUNCH MENU

Breakfast:
Monday June 26: Milk, orange juice, Cheerios, toast.
Tuesday June 27: Milk, apple juice, Cinnamon toast.
Wednesday June 28: Milk, orange juice, Raw Kingston cinnamon toast.
Thursday, June 29: Milk, apple-cinnamon, toast.
Friday, June 30: Milk, oranges, scrambled eggs, toast.

Lunch:
Monday, June 26: Chili w/beans, crackers, cheese, sandwiches, pear, cookies, milk.
Tuesday, June 27: Spaghetti with meat sauce, lettuce salad with dressing, garlic bread, fruit, milk.
Wednesday, June 28: Chicken with rice hotdish, whole corn, bread and butter, pineapple, milk.
Thursday, June 29: Meatballs in gravy, mashed potatoes, peas, bread and butter, pineapple, milk.
Friday, June 30: Hot dog on a bun, French fries, coleslaw, applesauce, milk.

Gully

Last Saturday Esther Thorsen was surprised by a visit from Jackie Middlestaedt from Seattle, WA. Gordon is a son of Margaret Middlestaedt Gray sister-in-law of Esther.

Elaine Nyland, Marian and Ellie Handy visited at the Larry Emerson home on Tuesday afternoon to help celebrate Nicole's birthday. Other Emerson family members at the home had attended a cousin party at the Mynechele Cafe on Wednesday pm.

For the Pick of You
REGISTER YOUR WEDDING—BECOME A FREE GIFT
FRI., JULY 7 — Shane Defreece
SAT., JULY 15 — Scott Degeller
Shelly Fillmore, Chad Peters
Stacy Rondorf, Tracy Rondorf
Jennifer Lane, Brady Miller
SAT., JULY 15 — Shane Defreece
SAT., AUG. 19 — Wade Parsley
Kimberly Newton, Chris Ellingson
Fountain of Jewels
"THE ULTIMATE FINISHING TOUCH"
Jim & Kathy Hanson
Thief River Falls, MN
BINGO
BINGO
BINGO
BINGO
BINGO
BINGO With Purchases Made At Annette's Fabrics
Purchase Bags To BINGO
Sat., June 17 thru Wed., June 28
BINGO
Quilt Batt, Sale Fabric, Thread, Patterns, Notions, Time, Sales, Sale Yarn, Yarn Worsted, Calico, Quilt Book, FREE, Sewing Machine, Instructions, Buttons, Flannel, Sewing Supplies, Zipper, Scissors, Knitting, Needles
BINGO
BINGO WORTH $5.00 OFF NEXT PURCHASE. Pick Up Your Bingo Cards At Annette's Fabrics
Annette's Fabrics
Necessity Mother Of Sewing
218-681-3501
213 3rd Street East
Thief River Falls, MN 56701
CHAD LOCALLY GROWN

Tri-Valley Heartland lists bus schedule for June

Tri-Valley Heartland Express has entered its first month of service the week of June 26-June 30.

Wolf riders are available on Tri-Valley Heartland buses. They are fully accessible. For more information call 1-800-584-3020.

Monday, June 26

Departs Gully at 9 a.m. with stops in Trail at 9:10 a.m., Oklee at 9:30 a.m., Brooks at 9:15 a.m., Fertile at 9:45 a.m., Red Lake Falls at 10:05 a.m., Crookston at 10:20 a.m., Fisher at 10:50 a.m. and it arrives in Grand Forks at 11 a.m.

Departs Halstad at 9 a.m. with stops in Shelly at 9:15 a.m., Ulen at 9:30 a.m., Gary at 9:35 a.m., and arrives in Crookston at 10 a.m. It arrives in Grand Forks at 10:30 a.m.

A bus departs Stephen at 7:45 a.m. with stops in Argyle at 8 a.m., Warren at 8:15 a.m., Oslo at 8:30 a.m., Oslo at 8:40 a.m., East Grand Forks at 9:15 a.m., and arrives in Grand Forks at 10:45 a.m.

A bus departs Winger at 8:30 a.m. with stops in Fertile at 8:45 a.m., Red Lake Falls at 9:30 a.m., Crookston at 9:35 a.m., Fisher at 10:20 a.m., East Grand Forks at 10:45 a.m., and arrives in Grand Forks at 11:15 a.m.

Tuesday, June 27

A bus departs Winger at 8:30 a.m. with stops in Fertile at 8:45 a.m., Red Lake Falls at 9:30 a.m., Crookston at 9:35 a.m., Fisher at 10:20 a.m., East Grand Forks at 10:45 a.m., and arrives in Grand Forks at 11:15 a.m.

A bus departs Stephen at 8:30 a.m. with stops in Argyle at 8:45 a.m., Warren at 9 a.m., Alvarado at 9:20 a.m., Oslo at 9:30 a.m., and arrives in Grand Forks at 10 a.m.

Wednesday, June 28

A bus departs Crookston at 8 a.m. with stops in Mentor at 8:30 a.m., Erskine at 8:45 a.m., Brooks at 9:05 a.m., Oklee at 9:20 a.m., Gully at 9:35 a.m., Red Lake Falls at 10:15 a.m., and arrives in Thief River Falls at 11:15 a.m.

A bus departs Thief River at 8 a.m. and stops in Rindahl at 9:15 a.m., Fertile at 9:30 a.m., Gary at 10:10 a.m., Twin Valley at 10:30 a.m., and arrives in Ada at 11 a.m.

A bus departs Strandquist at 9 a.m. with stops in Viking at 9:45 and arrives in Warren at 10 a.m.

Transportation, city-wide in Warren, begins at 10 a.m.

Thursday, June 29

Transportation begins city-wide in Ada at 8:30 a.m.

Transportation, city-wide in Twin Valley, is from 8:30 to 11 a.m.

Transportation, city wide in Halstad, is from 1:45 to 4 p.m.

A bus departs Middle River at 8:15 a.m. with stops in Newfolden at 8:45 a.m., Strandquist at 9 a.m., Crookston at 9:30 a.m., and arrives in Thief River Falls at 10 a.m.

Friday, June 30

Transportation is available city-wide in Ada from 8:30 a.m. to 4 p.m.

Transportation is available city-wide in Warren beginning at 10 a.m.

Thief River Falls: City-wide route and handicapped accessible Dial-A-Ride service is available Monday through Friday by calling 681-6700.

All routes return the same day. Please call a day ahead to reserve your place on the bus.

Obituaries

Annie Foster, 81
Barbara Pearson, 53
Edward Cuno, 68
Lilly Haaland, 83
Ronalie Vigstol, 42

Barbara Pearson, 53

Thief River Falls — Barbara Pearson, 53, of Thief River Falls, formerly of St. Hilaire, died Monday, June 19 at Northwest Medical Center.

Funeral services are Thursday, June 22 at 2 p.m. at Trinity Lutheran Church. Interment will be at St. Hilaire Community Cemetery.

Visitation is Wednesday, June 21 from 2 to 8 p.m. at the Belmont Funeral Home and at the church one hour prior to services.

Annie Foster, 81

Okley — Annie Foster, 81, died on Wednesday, June 14 at the Oakland Park Nursing Home in Thief River Falls.

Funeral services were Tuesday, June 20 at 2 p.m. in the Zion Lutheran Church in Okley with the Reverend Rolf Wangberg officiating. Special music was provided by organist Marion Marquis and vocalists Donna Sherman and Carolyn Byrud. Congregational hymns were "Amazing Grace" and "Beautiful Savior." Selections were "Bonny Cry" and "Peace Is Flowing Like a River."

Caretakers were Douglas Eye, Don Eye, Dirk Eye, Kurt Eye, Steve Nelson and Clinton Nelson. Interment was at the Zion Cemetery near Okley.

Annie Christiansen was born on April 27, 1914 at Trail, the daughter of Henry and Julia (Tveit) Christiansen. As a young girl, she moved with her family north of Okley where she attended rural school. She was baptized and confirmed at the Clearwater Church near Okley.

Annie was married to Isaac Eye and he passed away in 1940.

In November of 1945, she was married to Alfred Foster in Okley. The couple owned and operated a farm near Okley until they later worked at the Hotel Siver in Okley.

Annie was a member of the Zion Lutheran church.

Annie is survived by her husband Alfred of Okley; two stepsons, Douglas Foster of Lake Jackson, Texas, and Henry Eye of Pakwell Lake, NJ; eight grandchildren; 14 great-grandchildren; sons-in-law, Vernon Nelson of McIntosh, brothers and sisters, Lulu Caldwell, Hurd Byrud, Selmer Christiansen, Ovsin Christiansen, Lawrence Christian, Clarence Christian and, Bunce Rosebold, Lorraine Cote, Orlella Vail, Bernice Mooney and George Christiansen.

She was preceded in death by her daughter Jeannette Nelson; brothers and sisters, Johanna Larson, Herbert Christiansen, Joe Christiansen, Gothard Christiansen and twin sisters, Delores May and Darlene.

Lilly Haaland, 83

Greenbush — Lilly Haaland, 83, died Saturday, June 17 at the Greenbush Nursing Home in Greenbush.

Funeral services are June 21 at 10:30 a.m. at Roland Lutheran Church, rural Greenbush with Reverend Alan Arneson officiating.

Pallbearers are David and Joel Gregerson, Joe Swenson, Lars Aadnas, Jim Haaland, Tom Duray and Ronald Haaland. Honorary pallbearers are all of Lilly's friends and neighbors. Interment is in Oslund Lutheran Cemetery.

Lilly was born September 24, 1911 in Soonsip, ND, the daughter of H.R. and Helene (Helgeson) Lervick. She was baptized and confirmed in Dunbar, rural Karlstad, with her parents. She grew up and went to school in Dunbar.

She married Clarence Haaland on April 30, 1938 at Strandquist. They lived at Dunby and farmed as rural Badger for many years. In 1957, they moved to Ansonia, MT, returning to rural Badger in 1961. They moved into Greenbush in 1984. Mr. Haaland died February 24, 1992. Lilly has been a resident of the Greenbush Nursing Home since January 1993.

She loved music and served as the church organist at Immanuel Lutheran church at Dunby for 25 years. She also sang in many church choirs over the years.

She is survived by her son Gavin, Helena, MT; daughters Joanne Thompson of Greenbush and Carol Swenson of Badger; seven grandchildren; 12 great-grandchildren; sister Ingeborg Johnson of Lancaster; brother Helgeson of Bellingham, WA.

She was preceded in death by her parents; husband; grandson Lowell Thompson; great-granddaughter Lucille Dunn; sister Margie Tuter and brothers, Elmer and Clarence.

Edward Cuno, 68

Grand Forks, ND — Edward Cuno, 68, died Monday, June 19 at the United Hospital in Grand Forks, ND.

Mass of Christian burial will be held on Thursday, June 22 at 10 a.m. in St. Joseph's Catholic Church with Fathers Jerry Nelson and Gary Lebeau officiating. Special music will be provided by Brian Carter, organist and Rose Carter, vocalist.

Caretakers are Ben Carter, Tom Cuno, Jeff Schmitz, Darrel Schmitz, Lee Schmitz, Brian Schmitz, Ricky Schmitz and Lawrence Deutsch. Honorary caretakers are his fellow workers and office staff at Red Lake Electric. Interment is at St. Joseph's Cemetery in Red Lake Falls.

Visitation is Wednesday, June 21 from 3-9 p.m. with a memorial of Funeral Home Chapel, Red Lake Falls, with a Biblical wake service at 8 p.m.

Edward Henry Cuno was born on December 20, 1926 in Red Lake Falls, the son of William and Gertrude Stricker Cuno. He was baptized into the Christian Faith in Red Lake's Catholic Church in Red Lake Falls and confirmed at St. Joseph's Catholic Church.

He entered the U. S. Navy in 1944 and served for two years. After his discharge in 1946, he returned to Red Lake Falls.

He was united in marriage to Marjorie Schmitz on April 18, 1951 in St. Mary's Catholic Church. Ed worked for over 42 years for the Red Lake Electric Co-op, retiring as office manager in 1988.

He was very active in community affairs. He was a member of the Blue Line Club and coached youth hockey. He was also a member of the Red Lake Falls' Park Board, the Red Lake Falls' Fire Department, the VFW and American Legion Posts in Red Lake Falls and Bemidji.

He is survived by his wife Marjorie; three daughters, Deborah Kostelic of Inver Grove Heights, Vicki Cuno of Lakeville and Peggy McClintock of Mascoutah, IL; two sons, David, Red Lake Falls and Dean, Wheaton; four grandchildren; one sister, Mary Carter of Red Lake Falls and many nieces and nephews.

He was preceded in death by his parents and two brothers, Frederick, in infancy, and Philip.

THIEF RIVER MARKER & MONUMENT SALES
PRE-PAID - DUPLICATES
Granite & Bronze
Guaranteed Not to Fade
CHET H. AUBOL
524 N. Ash Ave., Crookston, MN 56716
218-281-1454
EXPERT MEMORIALS

OUR ADVERTISERS SAVE YOU MONEY!

Dear Readers,
Many people feel uneasy making arrangements for themselves or a loved one. The decision to make a difficult one - that is why we work to express these feelings to you. When you make an appointment to discuss a prearrangement, that indicates you are under no obligation to make a commitment. We are here to provide counsel and to explain the options open to you and your family.
Respectfully,
Belmont Funeral Home
Larry Belmont

Viking News

Elizabeth Swanson
681-3852

Mr. and Mrs. Lester Larson celebrated their 45th wedding anniversary at the home of their daughter and son-in-law, Murray and Cheryl Engstrand of Thief River Falls. Guests were Wayne and Dwight Larson, Mr. and Mrs. Ole Rappa of Nameless, Mr. and Mrs. Frank Sales of Warren, Mr. and Mrs. Bernard Larson of Warren, Mr. and Mrs. Paul Larson of Grand Forks, Mrs. Bernice Flaaen of Wednesday, Zackery, Joshua and Justin, Mrs. Darlen Wayne, Jim McNamara of Karon of Goodridge, Mr. and Mrs. Ole Larson and Heather, Mrs. Rosie Timm, Bryan and Shane, Shelly Timm of Thief River Falls, Mr. and Mrs. Bryan Rappa and Kristin of Viking, Mike Engstrand of Grand Forks, Mr. and Mrs. Gerald Engstrand and Kyle Murray and Cheryl Engstrand and their children, Amber, Erin, Melissa, Mathew and Carey.

Mr. and Mrs. Lester Larson celebrated their 50th wedding anniversary on Sunday and a spending until Wednesday with their sister Ethel Johnson.

Trico Leo of Grand Forks visited at her grandparents' home, the Gordon Stjernes on Sunday.

Mr. and Mrs. Sidney Parson were honored at a dinner on Sunday at Lowell to be there for grandaughter Sabrina's high school graduation.

Lloyd Ranum left for Glendion Wednesday morning to visit his daughter and son-in-law, the Tom Gorda family.

Mr. and Mrs. LeRoy Sustad were recent visitors at the home of Fayette Hoff of rural Warren.

Friday supper guests at the Liz Swenson home were Allen Swenson of Fraser, Lance of Warren, Mr. and Mrs. Gordon Swenson, Mr. and Mrs. Paul Swenson and Mr. and Mrs. Darrell Flaaen of Wednesday. Saturday guests were Mr. and Mrs. Tom Wayne and family from Karon, Mr. and Mrs. Ole Wayne, Jim McNamara of Karon of Goodridge, Mr. and Mrs. Ole Larson and Heather, Mrs. Rosie Timm, Bryan and Shane, Shelly Timm of Thief River Falls, Mr. and Mrs. Bryan Rappa and Kristin of Viking, Mike Engstrand of Grand Forks, Mr. and Mrs. Gerald Engstrand and Kyle Murray and Cheryl Engstrand and their children, Amber, Erin, Melissa, Mathew and Carey.

Mr. and Mrs. Lester Larson celebrated their 45th wedding anniversary on Sunday and a spending until Wednesday with their sister Ethel Johnson.

Trico Leo of Grand Forks visited at her grandparents' home, the Gordon Stjernes on Sunday.

Mr. and Mrs. Sidney Parson were honored at a dinner on Sunday at Lowell to be there for grandaughter Sabrina's high school graduation.

Lloyd Ranum left for Glendion Wednesday morning to visit his daughter and son-in-law, the Tom Gorda families.

Mr. and Mrs. LeRoy Sustad were recent visitors at the home of Fayette Hoff of rural Warren.

Friday supper guests at the Liz Swenson home were Allen Swenson of Fraser, Lance of Warren, Mr. and Mrs. Gordon Swenson, Mr. and Mrs. Paul Swenson and Mr. and Mrs. Darrell Flaaen of Wednesday. Saturday guests were Mr. and Mrs. Tom Wayne and family from Karon, Mr. and Mrs. Ole Wayne, Jim McNamara of Karon of Goodridge, Mr. and Mrs. Ole Larson and Heather, Mrs. Rosie Timm, Bryan and Shane, Shelly Timm of Thief River Falls, Mr. and Mrs. Bryan Rappa and Kristin of Viking, Mike Engstrand of Grand Forks, Mr. and Mrs. Gerald Engstrand and Kyle Murray and Cheryl Engstrand and their children, Amber, Erin, Melissa, Mathew and Carey.

Mr. and Mrs. Lester Larson celebrated their 50th wedding anniversary on Sunday and a spending until Wednesday with their sister Ethel Johnson.

Trico Leo of Grand Forks visited at her grandparents' home, the Gordon Stjernes on Sunday.

Mr. and Mrs. Sidney Parson were honored at a dinner on Sunday at Lowell to be there for grandaughter Sabrina's high school graduation.

She attended Thief River Falls Tech School and worked a short time before she married David Vigstol on August 18, 1972. They lived in Thief River Falls, Plummer, Fargo, Williams Air Force Base, Ada, Apple Valley and Lakeville.

She was talented in many ways. Though ill for many years, she was a blessing to many people. One of her friends said, "Ronalie's life was through her gentle ways and her beautiful singing voice; she the uses it as a healing witness for her Lord and Savior Jesus Christ."

She is survived by her husband David; daughters, Melissa, Karalee and Andrea; her father Reid; parents, Harold and Marlene; her brothers, Neddies and Eddie; grandmother; several nieces, nephews, aunt and uncles and her mother-in-law, Effie Byer.

She was preceded in death by her grandparents and infant brother Karter.

Sunflower beetle eggs start to hatch

The sunflower beetle has been large around the area for the past two weeks with some larvae now starting to show up, according to Howard Prosser, Pennington County extension educator. The eggs will continue to hatch for some time and the larvae will begin feeding every 10 to 14 days during the night.

There are few growth stages or instars for the sunflower larvae. Eights for per cent of the feeding that occurs is done in the last two instars with 50 per cent of that occurring in the last stage. The last stage takes place about the time the sunflowers are just forming their seedhead, called the button stage.

The economic threshold of the larvae is about 15 beetles per plant. Spraying lower numbers than this will not pay, one economist claims. Further, spraying before the eggs have hatched will not place control on those unhatched larvae and may impact beneficial insects. Research also shows that applications made to larvae feeds from this point on in the eggs are hatching. Once a minimum of 10 larvae per plant are found, then treatment can be economically justified.

Last year, many farmers are now or will soon be spraying sunflower fields to seed control with a lot of interest in including some insecticide in with the herbicide to kill the sunflower larvae. Asana has been very effective in sunflower factor control with one gallon treating up to 1,000 acres of crop. While Asana can be tank mixed with Poast herbicide with good results, other tank mixes are not recommended. Some attempts have been made to mix assert and Poast or assert and Asana to cover everything with one pass. However, reduced control or crop injury may result.

Goodridge plans celebration on the 4th of July

Goodridge will host a fourth of July celebration on Monday, July 3 at Goodridge Community Hall. Events include a parade, treasure hunt, kids' bicycle decorating, rolling pin throw, weightlift and tug of war, old time wood sawing, dance and fireworks.

Events on the 4th get underway at 10 a.m. with a one mile, two mile fun run. Registration for the fun run begins at 9 a.m. on Main Street.

At Noon the kiddie parade lines up at the Hall. The treasure hunt begins at 12:30 and is open to everyone 12-years-and-under.

Kid games will be held in the park from 12:30 to 2:30 p.m. Games include a sawdust pile, ring toss, jacks, duck and more.

Beer gardens is open from 1 p.m. until midnight. Food is available at the Goodridge food stand.

At 2:30 p.m. the rolling pin throw will begin on Main Street. For more information call Bruce Rustad at 74-4441.

A water fight and tug of war sponsored by the Goodridge Fire department will be held in Dow's parking lot from 3 to 4 p.m.

Old Time music will be played from 4 to 8 p.m. on Main Street and the City Park. Adult games begin at 4 p.m. and include horse shoes, darts, tic-tac-toe.

The street dance will be held from 8 p.m. until midnight.

Fireworks, sponsored by the Goodridge Joycees will be held at dusk.

Other items of interest on the 4th of July in Goodridge include a pancake breakfast starting at the city park, food stands, a bingo game, the fire department, Goodridge historical buildings, souvenirs at the Historical Community Farm, a chicken with bellows bullooms, and much more.

Claire Garcia receives award

Chine Garcia, daughter of Neil Stoebanp of Thief River Falls, received the 1995 Dean's Award, given to the top 10 graduating students who have demonstrated achievement, leadership, participation and/or special commitment and/or outstanding complete a baccalaureate degree.

Garcia received a bachelor of professional studies degree with a concentration in human services in 1994. She has been accepted to the University of Tennessee College of Social Work for the fall 1995 term.

This large canopy bed is in the Grand Suite, located on the first floor of Norsk Hus. This two-room suite features French doors that open to a private sun porch. It also has a large fireplace and chelse lounge which help add to the the room's warm, relaxing atmosphere.

TRF instructor elected to post with UTCE

Jeff Lane, grandson of Bernie and Vi Wright of Thief River Falls, was among the 680 students who received degrees during commencement at the University of Wisconsin in Eau Claire recently.

Jeff is the son of Arnie and Judy (Weigel) Lane of Augusta, WI. He recently held an art show at the State Regional Arts Center in Eau Claire.

Ron Konckson of Thief River Falls, an instructor at Northwest Technical college in Thief River Falls, was elected to the position of second vice president of United Technical College Educators (UTCE). The UTCE conducted its first election this spring. Instructors from the state technical college system voted in the election. The elected candidates will take office July 1 when the technical college system officially becomes a statewide unit, joining in the merger of the three higher education systems.

UTCE was created December 10, 1993, when 96 per cent of technical college instructors voted in a no-ahead to create the new organization. UTCE is the first statewide union partnered by both education associations, the Minnesota Education Association and the Minnesota Federation of Teachers plus their national affiliates, the National Education Association and the American Federation of Teachers. With 2,500 members statewide, UTCE is the collective bargaining representative for technical college faculty.

Thrifty White in Thief River Falls recently held its grand opening

In its new location at the corner of Honoe Avenue and Second Street. Allen Black, manager, said the new location is working out great. Thief River Falls Chamber of Commerce Ambassadors recently presented Black with a Peak Dollar Award. The move to its new location was completed May 22. Twenty-two employees work at Thrifty White. Store hours are from 8 a.m. to 6 p.m. Monday through Friday and until 5 p.m. on Thursday. It is also open on Saturdays from 8:30 a.m. to 5:30 p.m. Pictured from left are: Norm Vitalos, chamber ambassador, Allen Black, and Gloria Wilson, chamber embassador.

Martin Dahlen accepts BSU scholarship

Martin Dahlen of Goodridge has accepted a scholarship from the Bemidji State University Foundation to study at Bemidji State University.

Dahlen was named the recipient of a $500 scholarship which is based on academic excellence in the BSU foundation for new and returning students who exhibit academic excellence or have special talents in such areas as art, business, science, music, and athletics are eligible for the scholarship.

Dahlen graduated from Goodridge high school where he was named rookie of the year in cross country and all-conference in basketball; was an academic award for music; and participated in chorus, band, and musicals. He is interested in the criminal justice major at the university.

Darren Wegge receives electrical engineering degree

Darren Wegge received his electrical engineering degree from the Michigan Technological University on May 20.

Wegge holds an associate of arts degree from Rainy River Community College, and graduates from Northland Community College with certified electronics technician. He was also director of the MTU Zazzo Band which toured all over Michigan.

Wegge is the son of Wayne and Sonia Wegge of International Falls, and grandson of Mable Wegge of Thief River Falls.

OPEN THURSDAY NIGHTS 'TIL 9 P.M.

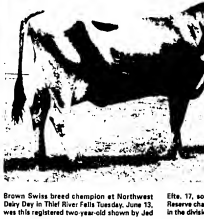

Brown Swiss breed champion at Northwest Dairy Dey in Thief River Falls Tuesday, June 13, was this registered two-year-old shown by Jed Elte, 17, son of Lou and Mary Elte of Argyle. Reserve champion was also one of Jed's entries in the division.

Senior showmanship champion at Northwest Dairy Day in 1993 and 1994, Roy Larson of Getzke presented a showmanship demonstration to open the 46th annual event Tuesday.

Grand Champion Jersey at Northwest Dairy Dey in Thief River Falls Tuesday, June 13, was shown by Logen Wellece of rural Middle River.

Reserve champion was Kerstin Trimble of Tenstrike. Wellece had the breed champion purebred and Trimble the champion grade.

Pennington County Junior Dairy Princess Ingvid Hanson assisted with serving the Pennington County 4DA pancake breakfast during the 46th annual Northwest Dairy Dey Tuesday, June 13. Here she scoops ice cream for pancakes served to one of the Dairy Dey exhibitors.

Star Community News

Mayme Johnson
378-4333

Mr. and Mrs. Eddy Stucy and Ron attended the R.P.O. picnic in Red Lake Falls on Sunday.

Tuesday afternoon Glimer Mandevold and Michelle and Monroe Johnson were visitors and lunch guests at Clarence Johnson home.

Mr. and Mrs. Gary and Kathy Johnson and Jessica and Kevin, Grand Junction spent the weekend in Bloomington. While there they also attended graduation open house for Mark Hudson at the Mike Hudson home in Bloomington.

Friday Mrs. Arvid Sunsed of Grygla was a bridal caller at the Ronnie Kolthe home.

Early Wednesday morning Jean Hancock was a coffee guest at the Merle Nesseth home.

Mr. and Mrs. Clayton Johnson went to Thief River Falls on Wednesday night to the furniture sale at the Carlins' Clothing.

Saturday Gone and Amie Koehn visited with their grandmother Grace Mandevold. They also helped their grandfather with cutting.

Mr. and Mrs. Harold Rolstad visited on Saturday night with Mr. and Mrs. Glen Englund of Rural Grygla.

Saturday Mr. and Mrs. Leonard Johnson were visitors and lunch guests at the Alfred Iverson home.

Sunday afternoon those who helped Merle Nesseth celebrate his birthday were Dee Nesseth of Thief River Falls, Joan Johnson, Josiella, Michelle and Monica, Mr. and Mrs. Leonard Johnson and Kevin, Mr. and Mrs. Clayton Johnson. A big delicious supper was served with a strawberry short cake. Merle also received gifts and cards. Happy birthday Merle.

Mrs. Eddy Stucy visited with her mother Leola Collins at the Ann Lee Senior Home in Warren on Wednesday afternoon. Later in the day Eddy visited with Mildred Irvine of her residence in Thief River Falls.

Salmon Lovly spent Wednesday afternoon visiting and had coffee with Glimer Mandevold.

Thursday evening Mr. and Mrs. Clayton Johnson attended a Grygla professional studies goodbye party in honor of Linda Johnson of Grygla, who completed a bachelor degree in elementary education.

Sunday afternoon Mr. and Mrs. Eddy Stucy and Ron were visitors at the home of their daughter and son-in-law, Mr. and Mrs. Ronald Stucy and family of Grygla. On Saturday they were also visitors at the home of their son and family, Mr. and Mrs. Ronald Stucy and family of Grygla.

Monday Shirley Johnson visited at the Rory Clements home in rural Oklee.

Thursday Glimer Mandevold visited and had coffee with Verner and Mildred Arness.

Grace Mandevold and Kathy visited Clara Johnson on Sunday afternoon.

Sunday evening Mrs. Earvy Johnson, Erica, Kelsey, Erinn and Tyler had supper at the home of Dr. Goodridge.

Tim Lundeen, Shannon and Alissa visited on Monday at the Rory Clements home of rural Oklee.

Mr. and Mrs. Ronald Stucy and family were callers at the Clayton Johnson home.

Mr. and Mrs. Vernon Iverson were visitors and lunch guests on Sunday evening at the Alfred Iverson home.

Saturday Mr. and Mrs. Leonard Johnson were visitors and coffee guests at the Glimer Mandevold home.

Shannon and Alissa Lundeen were dinner ops Friday with their grandmother Grace Mandevold.

Wednesday Dick Lundeen Chase and Nell Johnson were visitors at the Clayton Johnson home.

Kristi Johnson visited on Thursday at the Tim Lundeen home.

Bryan Blonsky was an overnight guest Saturday night at the Ronald Stucy home. Saturday afternoon Grygla Brass Quintet played and picked up Bryan.

Saturday evening Joel Fiedler and Brady were brief visitors at the Clayton Johnson home.

Friday Dick Mesquite of Chisago was a caller at the Gone Mandevold home.

Alissa Lundeen visited at the Greg Mandevold home in Oklee on Wednesday.

Monday evening Shirley Johnson was a caller at the Tim Lundeen home.

Jean Johnson had coffee with her mother Hazel Johnson at Oklee Tuesday morning.

Mary Blaine and Jared Edlebos visited with Jean at the Merle Nesseth home on Tuesday. The boys also went fishing down the Highway that afternoon.

Saturday afternoon Harry Sigrud was a visitor and coffee guest at the Ronald Stucy home in Thief River Falls.

Mrs. Vernon Hoffstoen of Thorhult was a visitor and lunch guest at the Clarence Johnson home on Friday afternoon.

Saturday forenoon Glimer Mandevold and Michelle were at the Mike Johnson home. Glimer and Michelle helped the Johnsons with some work.

Monday Mrs. Clarence Johnson and Glimer Mandevold had dinner at the cafe in Goodridge.

Monday Elvi Fiedler, June Johnson, Betty Troske, Merlys Johnsrud and Elodi Knutson and Shirley Cyr spent the afternoon evening at the Marion Maquale home in Oklee.

Dawna Sjetha left on Sunday for girls camp at Bethel College in St. Paul.

Saturday afternoon Mr. and Mrs. Clayton Johnson, Michelle and Monica Johnson were callers on Thursday afternoon at the Gary Johnson home. Jessica remained at the Gary Johnson home to visit with Joanna. Then in the evening Joanna and Jessica had supper with Jeremy and Jessica Johnson.

Jimmy Dalton was a caller at the Larry Nesseth home on Monday.

Sunday Mr. and Mrs. Obert Hexel and Dennis went to visit with Mr. and Mrs. William Stone and the Gagner family in Bemidji.

Douglas Kilen of Thief River Falls was a visitor at the Clayton Johnson home on Monday.

Sunday, Dave Quigley, Justin and Brandon and Dave Moen were visitors and lunch guests at the Gene Marquale home.

Mr. and Mrs. Norris Tomtene of Thief River Falls were brief visitors on Friday at the Agnes Elsebos home.

Saturday Mr. and Mrs. Lowell Hanson, Michelle, Kurt and Kelsey of Grygla were visitors and lunch guests at the Lorraine Hanson home. Later that afternoon Mr. Howard Hanson and Luana were visitors at the Lorraine Walne home.

Mr. and Mrs. Clayton Johnson brought birthday greetings to Olga on Sunday, June 18 at the Ann Lee Senior home on Sunday night. Happy birthday Olga.

Thursday, Norm Vitalos stopped at a shopper in Thief River Falls. Then later that day Norm and Ann had an enjoyed coffee with Anna Kristi at her home.

Saturday morning, Mrs. Gene Marquale and Mrs. Ronald Stucy were visitors at the Ted Nesseth home.

Rodney Johnsrud came home on Tuesday afternoon and stayed until in Thief River Falls. Then on Wednesday Rodny left for Bemidji.

Saturday afternoon Mr. and Mrs. Vernon Iverson attended a Bassoldad board meeting held at the Glen Rolstad home in Bemidji.

Vernon Johnsrud visited with Marlen Marquale in Oklee.

Monica and Michelle Johnson had supper with their grandparents the Clarence Johnsons on Monday evening.

Leola and Betty Berg came Monday afternoon to visit Clarence. Off has been waiting her taha the Floyd Berg for a few days. Also other relatives and friends.

After spending several weeks at the Russell Ringstad, at Fosston, Ray and Jean Ringstad of Orfelia, WA spent a couple days at Dolores Ringstad and Floyd Berg. We had a get together a few days at his home. Marlyd Berg came home from Donnelly, ID. He is doing fine and is working for Dad.

Helen and Vernon Reid spent a few days in Illinois visiting Gladie Bodner at Sterling. Olaf and Hazel Reid at Prophalstown and Gary and Carol Whitstone at Rock Falls. They have had just so much rain and cool weather that it hurts farming.

Jodi Myers came over Monday afternoon to visit Carol and met Bruce and Maria at the Floyd Berg home.

Natalie Haugen and Dolores Ringstad visited at Grace Nylander in Clearbrook on Tuesday.

Wally and Minnie Paulson of Bemidji were callers at Dolores Ringstad. Also stopped over at Alma Berg and at Clarabelle. Off has been waiting her taha the Floyd Berg for a few days. Also other relatives and friends.

After spending several weeks at the Russell Ringstad, at Fosston, Ray and Jean Ringstad of Orfelia, WA spent a couple days at Dolores Ringstad and Floyd Berg. We had a get together a few days at his home. Marlyd Berg came home from Donnelly, ID. He is doing fine and is working for Dad.

Helen and Vernon Reid spent a few days in Illinois visiting Gladie Bodner at Sterling. Olaf and Hazel Reid at Prophalstown and Gary and Carol Whitstone at Rock Falls. They have had just so much rain and cool weather that it hurts farming.

Jodi Myers came over Monday afternoon to visit Carol and met Bruce and Maria at the Floyd Berg home.

Natalie Haugen and Dolores Ringstad visited at Grace Nylander in Clearbrook on Tuesday.

Wally and Minnie Paulson of Bemidji were callers at Dolores Ringstad. Also stopped over at Alma Berg and at Clarabelle. Off has been waiting her taha the Floyd Berg for a few days. Also other relatives and friends.

Tuesday Mr. and Mrs. Bruce Johnson and Maria of Clearbrook, MN have been vis

DAVE WALTERS
SUMMER BASH
NEW HOME SAVINGS!
Over 25 Doubles
Over 25 14-Wides
& 16-Wides
5% DOWN PAYMENT ON O.A.C.
Up to 20 Years to Pay
Dave Walters
733 First Avenue N. W. • 218-681-8455
Toll Free Nationwide 800-675-2367

Have a Winner 1 Prize
Attend The PENNINGTON COUNTY FAIR
July 12th thru July 16th

Just off the Norsk Hus kitchen, is the house's original screen porch which is still a great place to relax and enjoy a cool evening or a sunny day. It is also the only room where smoking is allowed. The lace curtains are from the owner's parents and the walls are covered with a collection of antique kitchen utensils and paraphernalia. Norsk Hus had its grand opening June 17th.

On the second floor of Norsk Hus, one finds the Master suite, featuring a queen-size bed and a private sitting room. The sitting room contains a collection of gifts from Japanese guests. Over the years, the Kilens have hosted several Japanese teachers who have taught at St. Bernard's school where Dixie is principal.

1. Value — for more benefits for your health care dollar
2. A Large Provider Network — from one, the best chance of keeping your own doctor
3. Worldwide Coverage — when you need care close, or no matter where you travel
Six Things To Look For In Medicare Supplement.
4. Paperless Claims — who needs the hassles of paperwork?
5. Service — quick answers to your questions about health care claims and coverage
6. Blue Cross and Blue Shield Of Minnesota — Blue Cross offers you all the above, plus 60 years of experience and dependability. To find out more about their full range of affordable medicare supplement plans, contact the local agent listed below
Kay Wedul-Steiger
1544 Hwy 59 SE
Box 1000
Thief River Falls, MN 56701
218-681-2400
Blue Cross Blue Shield of Minnesota
© 1995 Blue Cross and Blue Shield of Minnesota

WARNING!
This is NOT the year to lose your crops to hail!
Investigate CROP HAIL Insurance . . .
MAKE A NOTE! CALL YOUR AMAG AGENT TODAY!
American Agriculture Inc.
A PROUDLY OFFER COMPANY
NORTHERN STATE AGENCY
681-4042
201 3rd Street S. • Thief River Falls, MN

NORSK HUS
Bed and Breakfast Inn
121 N. Duluth
218 681-7215

Gerry and Dr. Dixie Kilen, of Thief River Falls, along with their son Brock, are the innkeepers of Norsk Hus Bed and Breakfast. Getting the Bullmans schmed was a family affair. Everyone helped restore the large Victorian house which dates back to 1904. The couple's son, Kristin, and daughter, Susan, helped wallpaper, while Brock helped put up stone rock, paint both indoors and out, and lay stones for the cobble stone sidewalk. Gerry and Dixie enjoyed to pose with Susan and Brock, and their family pets, Charlie, the cat, and Sammy, the dog.

The Maid's Chamber is one of the rooms which sleeps two at the Norsk Hus Bed and Breakfast. It is furnished with a full-size bed and matching vanity which were a wedding gift to the owner's parents in 1942. This cozy room also features a fireplace and a rocking chair.

PUT ON A BEAUTIFUL RAINCOAT THIS SUMMER.
Now is the best time to shower your home in beauty. And nothing can protect and enhance the value of your home like an Exterior Coat from Pittsburgh® Paints. Available in a variety of distinctive colors and finishes. They're easy to use. They wear well. And they come with latex-made quality from your Pittsburgh Paints dealer.
Exterior House Paint Flat Base
Weatherfresh® Exterior Latex House Paint • Flat
16.49
Exterior Wood Preservative Oil Stain
Semi-Transparent Oil Stain & Wood Preservative • Exterior
17.99
FALLS DECORATORS
104 2nd Street East, 681-3328 Thief River Falls
YOU WORK TOO HARD TO PAINT WITH ANYTHING LESS.™

Star News

Saturday Boyd Oppegaard of Erskine was a visitor at the Clayton Johnson home.

Mr. and Mrs. Vernon Iverson were visitors and coffee guests on Tuesday afternoon at the Leonard Johnson home.

Mr. and Mrs. Clarence Johnson and granddaughter Michelle Johnson were shoppers on Friday in Thief River Falls and later they enjoyed dinner at Handy Andy in Crookston.

Jason Johnson and Maxine Johnson visited and had lunch with Agnes Gladhaw on Saturday evening.

Friday night Mr. and Mrs. Danny Johnsrud and Mr. and Mrs. David Sjulstad enjoyed supper at the Steak Stile in Crookston in honor of Mr. and Mrs. Danny Johnsrud's anniversary.

Mr. and Mrs. Jeffrey Megan and Andrew and Grace Pederson brought birthday greetings to Mrs. Bruce Blanchard on Saturday night. Happy birthday Renae.

Kristi Johnsrud is spending a week in Belcourt, ND.

Saturday Mrs. Tim Lundeen, Shannon and Alexa were visitors at the Tony Lundeen home in Oslo.

Friday night Mrs. Tim Lundeen, Shannon and Alexa were visitors at the Shirley Johnsrud home.

Mrs. Gene Marquis, Corey, Megan and Andrea were visitors at the Tim Petersen home during the week.

Saturday evening, Mr. and Mrs. Clayton Johnsrud arrived at the Tony Lundeen home in Oslo.

Tim Lundeen and Shannon visited on Wednesday at the Kory Charvestad home in rural Oslo.

David Marquis was a visitor on Friday at the Clayton Johnsrud home.

Mr. and Mrs. Norman Kreil were visitors at Warroad on Thursday at the Alfred Hanson home in Thief River Falls.

Tuesday Curtis Johnson of Detroit Lakes was an overnight guest at his parents home, the Leonard Johnsons.

Mr. and Mrs. David Sjulstad and Adam were supper and coffee guests on Tuesday at the Richard Miller home.

Tuesday afternoon Vernon Iverson from Thursday until Sunday visiting at the Leonard Johnson home.

Tuesday evening Monica and Michele Johnson had supper with their grandparents, the Clarence Johnsons.

Sunday, Mr. and Mrs. Leonard Johnson and Mr. and Mrs. Vernon Iverson were guests that helped Kyle celebrate his birthday at the Dennis Wikert home. A lunch was served with birthday cake. Kyle also received gifts and cards. Happy birthday Kyle.

David Sjulstad and Danny Johnsrud left on Sunday morning, while helping on a fishing trip to Hudson Camp at the Northwest Angle. They left on Saturday and came home on Monday.

Tuesday evening Vernon Iverson was a visitor and coffee guest at the Leonard Johnson home.

Mr. and Mrs. Leonard Johnson visited with Dennis Hanson on Sunday afternoon.

June Johnson and Mrs. Leonard Johnson were supper and coffee guests at the Gladys Langseth home in Thief River Falls on Tuesday.

Saturday, Mrs. David Sjulstad and Adam were supper and coffee guests at the Darwin Erickson home.

Orville Kjergan was a visitor and coffee guest Tuesday morning at the Leonard Johnson home.

Saturday night, Cara Olsted of Malmo visited at the Bruce Selberg home and Cara was also an overnight guest at the Selberg home that night.

OUR ADVERTISERS SAVE YOU MONEY!

Viking Community News

Elizabeth Swenson
681-3852

Annie Gustafson was a dinner guest at the Wallace Hanson home on May 28th.

The Town and Country Garden Club of Viking went to Hendricks on May 30th at one boy Reeves on Sunday afternoon. At the end of the day they all met at the Pandora in Brektvedt for lunch to finish the day. Those who attended were Elmer and Clarissa Reeder, Alan and Bernice Grandstrand, Earl and Ruth Erickson, Ole and Joyce Kron and Marcella Gunderson.

Mr and Mrs. Ivan Watsworth and two daughters of Cancron spent the weekend at the Wallace Hanson home.

Mr. and Mrs. Earl Erickson visited at the Rolly and Wayne Liden on Friday afternoon.

Leonard Larson enjoyed dinner with Larry Gustafson in Newfolden on Wednesday.

Dick and Eden Schuster from Yuma, AZ visited at the Sidney Hanson home.

Mr. and Mrs. Mike Olsed and sons Michael and Matthew from Fargo, ND, visited and enjoyed eight-seeing on the way there and back as they drove. It was a wonderful trip.

Maynard and Betty Ranum and Sidney and Clarissa Ranum were Sunday guests at the home of Alaia Ranum in Thief River Falls.

Coffee guests at the Hayward Anderson home Sunday evening were Maynard and Betty Ranum.

A Friday afternoon visitor at the Sidney Ranum home was Mrs. Elsie Hedin in Thief River Falls.

Maynard Ranum Sunday is helping his father level and ready his yard for planting.

Entertainment Guide

Jaynae Stanina

Dakota Clinic scholarship winner named

Jaynae Stanina, daughter of Marc Stanina, Thief River Falls, has been named the recipient of the Dakota Clinic scholarship to a Lincoln high school senior.

Jaynae has been an active high school student, participating in Key Club, volleyball, band, marching band, flag corp, and the National Honor Society. Her hobbies include: fishing, bicycling, swimming, babysitting, cooking, reading, and spending time with friends.

Following graduation, Jaynae plans to attend Northland Community and Technical College to pursue a career in nursing.

In announcing the scholarship Janice Nydahl, clinic manager of the Dakota Clinic, said, "Thief River Falls, Dakota Clinic, Inc. is pleased to the amount of $250 to an award this Dakota Clinic provides each year to a graduating senior at each high school serviced by Dakota Clinic. The scholarship based on the student's character, scholastic promise, and achievement of purpose is evidenced by recommendations, academic records, or extra. The 2nd recipient must also have indicated an interest in pursuing a career in the fields of science and/or medicine.

ICCC Head Start accepts applications

ICCC Head Start program serving Red Lake, Pennington, Clearwater and East Polk counties is now taking applications for fall enrollment. Head Start is a pre-school program for families with children who are 3, 4 or 5 years old by September 1, 1995. Head Start is a federal and state funded program offered to families that meet income guidelines or have children with disabilities.

Children have a physical screening, hearing and vision check, a dental exam and are immunized for childhood diseases. Head Start gives children an opportunity to socialize with others, follow directions, improve their listening and speaking skills and have other experiences which help them become self confident.

For more information or an application please call Inter-County Community Council Head Start at (218) 796-5144 Or write: Head Start, P.O. Box 189, Okiee, MN 56742.

Local women among delegates

Bette Bitter and Judy Lindquist of Thief River Falls will be among the 250 educators from around Minnesota participating in shaping education policies for the National Education Association (NEA) in Minneapolis July 1 - 6.

The proposed merger between the NEA and the smaller American Federation of Teachers will likely get a full hearing by the delegates attending the meeting.

MARKETS

as of Monday, June 19

(This listing of market prices is this month/current available according to the St. Hilaire Cooperative Elevator. It is intended to indicate price levels and provide a record for the future. Actual prices paid for commodities may vary.)

Spring Wheat #1	4.20
Rare Chess 95	3.95
Spring Wheat #2	3.92
Spring Wheat #3	3.82
Spring Wheat #4	3.65
Winter Wheat	3.45
Durum	4.25
Top Malting Barley	2.30
Feed Barley Corn	1.45
Feed Barley Cash	1.45
Oats Cash	1.20
Oil Sunflowers	10.20
New Crop 95	10.25
Flax	5.70
Rye	2.60
Soybeans	5.60
Canola	6.00
Buckwheat	10.00
Confectionery Sunflowers	12.00
Canola	11.70

4 MOVIES 3 DAYS 3 DOLLARS
VIDEO LEGEND VIDEO GAMES
ARNOLD AVENUE STORE
518 Arnold Ave S. TRF
681-2789

Family Bowl SUMMER HOURS
MONDAY - FRIDAY • 3 P.M. TIL CLOSING
SPECIAL SUMMER BOWLING RATES...
$1.00 p.p. p.g.
Family Bowl Center
681-1270
Hwy. 32 South
Thief River Falls

Evergreen Dining Emporium
Hwy 32 South
Thief River Falls, MN
RESTAURANT AND THE "PINE CONE PUB"
WE MAKE EVERY VISIT AN OCCASION
Lunch From 11 A.M. To 2 P.M. Mon. - Fri. And Dinner From 5 To 10 P.M., Mon. - Sat.

SUMMER SPECIALS
WEDNESDAYS: "Potato Dumplings"
FRIDAYS: "Fish Fry"
All You Can Eat!
CAROL'S CAFE
681-7215 Hwy. 59 Thief River Falls, MN

HOT STUFF
MADE TO ORDER!
Any Single-Topping Large Pizza & Six Pack Of Soda (your choice) $10.99
5 Movies, 5 Days, $5
Stop In For Details...
RENT A VIDEO TODAY!
OVER 700 TITLES TO CHOOSE FROM!!
Pennington Square
OPEN 6 A.M. - MIDNIGHT 7 DAYS A WEEK!
Corner of 1st & Pennington Ave. 681-8552 Thief River Falls

RUSTY NAIL
Bar & Lounge
303 Main Avenue North 681-9614 (6245) Thief River Falls
Thurs., Fri. & Sat., June 22, 23 & 24
"MAT STONE BAND"
HAPPY HOUR SPECIALS! Come To The Rusty Nail, Everyone's Favorite Spot!
PULL TABS & PADDLE WHEEL
BACON CHEESEBURGERS Along With 5" Burgers & Fries
Hot Times and Cold Beer! Special Every Day 11 A.M. to 2 P.M. Burgers $1.59 Fries 75¢

Tony's Tavern
Tony Lundeen
Hwy. 59 South
Thief River Falls, MN
681-5300
Try Our Large 1/3 Lb. Burger On A Large Steak Bun!
• Open 7 Days A Week
• On & Off Sale
SWEDE'S PLACE
212 2nd St. East T.R. Falls, MN

V. F. W. CLUB
Post #2733 Thief River Falls, MN
681-1211
JUNE CALENDAR OF EVENTS

MON.	TUES.	WED.	THURS.	FRI.	SAT.
JUNE 19 BAR BINGO 5-8:30 GUESS SCRATCH	JUNE 20 BAR BINGO 5-8:30 REGULAR BINGO 7:30	JUNE 21 BAR BINGO 5-8:30	JUNE 22 BAR BINGO 5-8:30	JUNE 23	JUNE 24 BAR BINGO 5-8:30
JUNE 26 BAR BINGO 5-8:30	JUNE 27 BAR BINGO 5-8:30 REGULAR BINGO 7:30	JUNE 28 BAR BINGO 5-8:30 BLOOD DRIVE	JUNE 29 BAR BINGO 5-8:30 BLOOD DRIVE	JUNE 30 DANCE $1 "JAN HOLT"	JULY 1 BAR BINGO 5-8:30 LABOR WEEKEND CLAMBAKE TICKETS AVAILABLE

MONDAY-FRIDAY 1 P.M. - 1 A.M. SATURDAY 11 A.M.-1 A.M.

Annual Creative CRAFT FESTIVAL
Saturday, June 24
9:30 - 4:30 p.m.
Floyd B. Olson Park
(Across from Kmart)
Sponsored by the Thief River Falls Women of Today Chapter
In lieu of the Craft Festival, the Chapter will be having a Craft Fair in the Kmart Garden Center Lawnmower Shed
A Large Variety of Crafts and Artwork Will Be Displayed

THIEF RIVER FALLS AMATEUR HOCKEY ASSOCIATION
Announces...
BAR BINGO
Starting THURS., JUNE 15TH
Every Thursday at 4 P.M. Friday at 4 P.M. Saturday At 2 P.M.
At The Rusty Nail
CASH PRIZES AND MORE!!!
Lic. #403005

June

Sunday	Monday	Tuesday	Wednesday	Thursday	Friday	Saturday
				1 Double Payouts 12 a.m. - 10 a.m.	2 Double Payouts 12 a.m. - 10 a.m.	3 Prime Rib & Walleye Special 5:30pm Bar or Lounge
4 2 for 1 On Levels at Bingo Prime Rib & Walleye Special	5 Spin & Win (Overnight)	6 Spin & Win (Overnight)	7 Blackjack Tournament Lucky Night Bingo 7:00	8 Double Payouts 12 a.m. - 10 a.m.	9 Double Payouts 12 a.m. - 10 a.m. Bucks On King & Queen at Bingo	10 Prime Rib & Walleye Special
11 Similar Colors Discount Cards at Bingo	12 Spin & Win (Overnight)	13 Spin & Win (Overnight)	14 Blackjack Tournament Lucky Night Bingo	15 Double Payouts 12 a.m. - 10 a.m. Carry Right Out At Bingo	16 Double Payouts 12 a.m. - 10 a.m.	17 2 For 1 All Levels
18 Father's Day Shot Glass Giveaway First Dollar	19 Spin & Win (Overnight)	20 Spin & Win (Overnight)	21 Blackjack Tournament	22 Double Payouts 12 a.m. - 10 a.m.	23 Double Payouts 12 a.m. - 10 a.m.	24 Second Chance Scratch-Off Bingo at Bingo
25 Prime Rib & Walleye Special	26 Spin & Win (Overnight)	27 Spin & Win (Overnight)	28 Blackjack Tournament	29 Double Payouts 12 a.m. - 10 a.m.	30 Double Payouts 12 a.m. - 10 a.m. Door Revolver $1,00 off Bingo	

Good Luck From The RIVER ROAD CASINO & BINGO!

Double Plays include Kmart cards, Progressive, and accumulated merits (excluding up). Double Plays are for admission between 8:00 and 2:00. Management reserves the right to change the schedule at any time.

River Road Casino & Bingo
218-681-4062
8 miles south of Thief River Falls on Hwy. 59

We at the Best Western recommend the world's finest beef
Certified Angus Beef®
Features Served From 5 P.M. - Closing
7 Days A Week— CHOOSE FROM ONE OF...
6 FOR $5.00 SPECIALS
• "PETITE SIRLOIN STEAK" • "TIA CHICKEN" • "CHICKEN BREAST SUPREME"
• "1/2 ORDER OF BBQ RIBS" • "SHRIMP BASKET" • "PRIME RIB SANDWICH"
MON. RECEIVE FREE SOUP AND SALAD BAR WITH ANY OF THE ABOVE SPECIALS ON MONDAY!
TUES. ANGUS RIB EYE STEAK .....$1.20 per oz.
WEDS. ALL YOU CAN EAT RIBS.....$8.95
THURS. STIR FRY WITH EGG ROLLS.....7.95
FRI. PACIFIC SEAFOOD PLATTER.....9.95
JAMAICAN SHRIMP.....9.95
SAT. PRIME RIB (Certified Angus).....8.95
SUN. BREAKFAST BUFFET 9:00-11 A.M.....3.95
DINNER BUFFET 11 A.M. - 2 P.M.....5.95
BAKED CHICKEN With Cut-Off 5:30 P.M.....5.95
Best Western
681-7555
Highway 32 S. Thief River Falls, MN

JUNE IS DAIRY MONTH... ENJOY A CUP OF CAPPUCCINO OR ICE CREAM OF THE MONTH!
FREE HOT HORS D'OEUVRES MON-SAT 4-7 P.M.
TUESDAY NIGHT KARAOKE 9:00 P.M. - 1:00 A.M.
"RIPCORD"
Wednesday, June 21st Thru Saturday, June 24th

Thieves have a Friday rematch with Muskies

Idle since an 8-7 victory over Bangor June 12 Erskine Black Sox of Bangor River Falls Thieves visited Pine Tree ball team will travel to Lincoln with a 7-10 record entering action the Muskies at Lincoln Wednesday night.

The game against Waterville will kick off a doubleheader at Lincoln second-year Thieves who will be at Crooklyn Sunday for a 1 p.m. doubleheader and will host Lincoln Mondays at 7 p.m. back at River Widow field.

It really showed that this was our first game of the year, said Thieves manager Barry Hussey following the loss to the Muskies. "We were a little flat up in the plate. But we bounced back and played the game pretty well."

Bowers and Thief River Falls

GPA figures listed for Prowler spring sports

Grade point averages for Lincoln High School and Lincoln Middle School students involved in spring sports were recently announced by School District 564 Activities Director Lee Alger.

The overall spring GPA for all seven sports at both schools was 3.262 on a 4.0 scale – close to the overall 3.2 grade point average for the entire 1994-95 year by the Prowler athletes.

LHS/PMS Spring Sports GPA

■ Baseball - 3.400, freshmen 3.500, sophomores 2.667, freshmen 3.500, sophomores 2.773, freshmen 3.000.

■ Softball - 3.262, freshmen 3.544, sophomores 3.167, freshmen 3.000, sophomores 2.611, freshmen 3.312.

Women's Softball

Best Western Inn Ridgerunners and the Swingers sport 7-1 divisions records in games in the Thief River Falls Women's Slow Pitch Softball League.

This week's match-ups will mark the halfway mark of the '95 season.

In June 14 play, the Ridgerunners beat Plaza Hairstyles 4-for-4 at a 23-6 margin and handled Best Western Inn 25-2. Cheryl Johnson homered and tripled, Patti Peterson collected four hits while Sara Melby and Johnson had three hits each in a win over Plaza and Kathy Johnson, Peterson had a pair of hits and Fanfulik with a hit and game in Best Western Inn. Julie Stunes was 3-for-3.

Lynde Brandson hit two home runs and was joined by Johnson with 6 RBI, and Sherri Larson was 4-for-4 as the Swingers defeated Best Western Inn, 18-8.

However, the Swingers' unbeaten status ended in a 12-8 loss to B&E as Deb Cuva went 4-for-4 with a home run and Polley Beyer, Kim Johnson and Mary Hunt collected two hits each for the winners. Terri George and Lanae Hammes had three hits each for the Swingers.

B&E also beat the Ridge-Sox 28-2 on three-hit games by Cuva, Hunt, Johnson, and Heidi Rowette. Sandy Barbet homered.

Sabel of the Office/Legion knocked off the Ridge-Sox 5-3 on Dave Knoll went 4-for-4 and paired. Judy Charlebois in driving in three

Trap League

Standings

	W	L	T	Pct
Eagles	7	1	0	.875
Sidney's Cubs TV	6	2	0	.750
Woodfen Construction	5	2	0	.710
Main Street Stables	5	2	0	.710
Evergreen Implement	4	2	0	.667
Ken's Bar & Grill	4	3	0	.571
Northern State Bank	4	3	0	.571
Bekka Insurance	4	3	0	.571
Tony Dorn	4	3	0	.571
Johnson Duck Set	4	3	0	.571
Hometown Pharmacy	4	3	0	.571
Harwood Chevrolet	4	3	0	.571
Sidgerman's	3	4	0	.429
Luck & Lead Sharpening	3	4	0	.429
St. Hilaire Ag Service	3	4	0	.429
Gopher Sales & Service	3	4	0	.429
The Times	3	4	0	.429
Westside Motors	1	6	0	.222
Arnaup 24	0	7	0	.000

Week 7 Match Results

■ Sidney's Cubs TV 24 def. Ken's Bar & Grill 23. Chris Jones 9-for-9, Ken Jones 8-for-9, Ron Jones 6-for-6, Ken Jones 5-for-5. Ken Jones 5-for-5 (Ken Jones, Ken Jones, Ken Jones, Ken Jones, Ken Jones).

■ Eagles 24 def. Harwood Chevrolet 23. Ken Jones 9-for-9, Ron Jones 6-for-6, Ken Jones 5-for-5. Ken Jones 5-for-5 (Ken Jones, Ken Jones, Ken Jones, Ken Jones, Ken Jones).

■ Main Street Stables 24 def. Westside Motors 18. Ken Jones 9-for-9, Ron Jones 6-for-6, Ken Jones 5-for-5. Ken Jones 5-for-5 (Ken Jones, Ken Jones, Ken Jones, Ken Jones, Ken Jones).

■ Hometown Pharmacy 24 def. Sidgerman's 23. Ken Jones 9-for-9, Ron Jones 6-for-6, Ken Jones 5-for-5. Ken Jones 5-for-5 (Ken Jones, Ken Jones, Ken Jones, Ken Jones, Ken Jones).

■ Johnson Duck Set 24 def. Gopher Sales & Service 23. Ken Jones 9-for-9, Ron Jones 6-for-6, Ken Jones 5-for-5. Ken Jones 5-for-5 (Ken Jones, Ken Jones, Ken Jones, Ken Jones, Ken Jones).

■ Tony Dorn 24 def. Bekka Insurance 23. Ken Jones 9-for-9, Ron Jones 6-for-6, Ken Jones 5-for-5. Ken Jones 5-for-5 (Ken Jones, Ken Jones, Ken Jones, Ken Jones, Ken Jones).

■ Northern State Bank 24 def. Evergreen Implement 23. Ken Jones 9-for-9, Ron Jones 6-for-6, Ken Jones 5-for-5. Ken Jones 5-for-5 (Ken Jones, Ken Jones, Ken Jones, Ken Jones, Ken Jones).

■ Luck & Lead Sharpening 24 def. Woodfen Construction 23. Ken Jones 9-for-9, Ron Jones 6-for-6, Ken Jones 5-for-5. Ken Jones 5-for-5 (Ken Jones, Ken Jones, Ken Jones, Ken Jones, Ken Jones).

■ Eagles 24 def. St. Hilaire Ag Service 23. Ken Jones 9-for-9, Ron Jones 6-for-6, Ken Jones 5-for-5. Ken Jones 5-for-5 (Ken Jones, Ken Jones, Ken Jones, Ken Jones, Ken Jones).

■ The Times 24 def. Gopher Sales & Service 23. Ken Jones 9-for-9, Ron Jones 6-for-6, Ken Jones 5-for-5. Ken Jones 5-for-5 (Ken Jones, Ken Jones, Ken Jones, Ken Jones, Ken Jones).

Individual Scores

■ Sidney's Cubs TV (week-to-date total) – Dan Sidney 25-25-25, Dave Gordon 24-24-24, Ron Jones 24-24-24, Ken Jones 24-24-24, Ken Jones 24-24-24.

■ Eagles – Steve Aarsvold 24-24-24, Steve Aarsvold 24-24-24, Steve Aarsvold 24-24-24.

■ Main Street Stables – Gregg Hendrickson 24-24-24, Steve Aarsvold 24-24-24, Steve Aarsvold 24-24-24.

■ Hometown Pharmacy – Steve Aarsvold 24-24-24, Steve Aarsvold 24-24-24, Steve Aarsvold 24-24-24.

■ Johnson Duck Set – Fran Johnson 25-25-25, Dorothy Anderson 19-21-22, Fran Johnson 24-24-24, Bob Dolliver 23-24-24, Bob Dolliver 23-24-24.

- Sports Briefs -

TRF position open

Thief River Falls' search committee for a new athletic director has set the deadline for applications for the position at June 30.

Assistant Director Lee Alger is leaving Thief River Falls to become athletic director and community education director at Hudson, Wisconsin.

Head coaches in athletics at this time include boys and girls cross country, girls swimming, girls tennis, boys swimming, boys tennis, and girls golf.

In 1994-95, those coaching positions were held by Lynn Dietz, boys and girls cross country; Ron Lokken, girls swimming (Faith) and boys swimming (winter); Jim Burtagne, girls tennis; Jay Forney, boys tennis; and Chelle Conrad, girls golf.

There is also a head coaching position for girls swimming, girls tennis, girls swimming, girls basketball, coaching and boys tennis; a freshman boys basketball coach; an assistant girls football coach; and a coach for the middle school boys and boys tennis programs.

EGF Invitational is next on the Legion baseball schedule

A Tuesday doubleheader against Ninth District rival Detroit Lakes at Ivy Wittman Field marks the Legion appearance at the East Grand Forks Invitational Jun. this week's schedule for the Thief River Falls American Legion baseball team.

Last home appearance for Post 170 was a 7-2 win against Moorhead – with the Blues scoring in two one-run decisions, 7-6 and 6-5.

The Terry Moen-coached Thief River Falls 17-18-year-olds have a four-game homestand after the game when Post 117 will host Roseau Thursday (June 22), on 5:30 p.m. doubleheader.

TRF/Moorhead - Game 1

Moorhead	200 000 0	2	7	1
Thief River Falls	000 000 1	6	8	1

Moorhead: Dean Fjelstad (0-1).
Thief River Falls: Clay Varner (2).

TRF/Moorhead - Game 2

Moorhead	100 102 1	5	7	1
Thief River Falls	100 102 1	5	7	3

Moorhead: Sean Grover (W), Jeff Kostman (L) and 3 Jones.
TRF: Courtney Sorenson (LP), Chris Varner (7), Ryan Bendickson (7).

TRF 13-year-olds will be in Bemidji tournament field

The Bemidji Chrysler Bemidji Invitational Saturday and Sunday will highlight this week's schedule for the Thief River Falls Baseball Association 13-year-olds.

The Pioneers and Gophers began the week with game at Crookston Tuesday.

TRF Gophers/Bemidji
Bemidji Invitational June 17

TRF Gophers	001	3	4	5
Bemidji	204	4	6	1

Gophers - Dustin Bjorkquist (LP), Jack Greenstein (4), Jeremy Gustafson (7).

TRF Gophers/Crookston
Crookston June 19

TRF Gophers	010	01	3	6
Crookston	000	00	0	2

Gophers - Casey Bjorgum (LP), Reid Greenstein (4), Jack Greenstein (7).
Rosser - Jason Gilbertson.

TRF Gophers/TRF Pioneers
Crookston June 19

TRF Gophers	000	00	1	3
TRF Pioneers	000	00	0	0

Gophers - Jon Nelson (W), Jack Greenstein (S).
Pioneers - Jake Anderson (LP), Josh Jensen (6).
Jack Greenstein hit a home run.

TRF Gophers/Red Lake Falls
Rosser June 19

Red Lake Falls	003	02	5	9
TRF Gophers	000	00	0	4

RLF - Gagnon (WP).
Gophers - Casey Bjorgum (LP), Jon Greenstein (6).

TRF Gophers/TRF Pioneers
Rosser June 19 - Game 2

TRF Pioneers	410	01	6	0
TRF Gophers	000	00	0	4

Pioneers - Jake Anderson (W), Jeremy Gustafson (LP), Matt Lakowitz (double and triple).
Gophers - Matt Bjorkquist (LP), Seth Wolden (5).

TRF Gophers/TRF Pioneers
Rosser June 19 - Game 3

TRF Gophers	200	00	2	5
TRF Pioneers	223	10	7	9

Gophers - Casey Bjorgum (LP), Jon Nelson (4), Jon Greenstein (6).
Pioneers - Jake Anderson (W), Matt Lakowitz (3), Jake Anderson and Jon Mathern 2 singles each, Josh Jensen triple and double.

Red Lake Falls takes TRF Elks Invitational

Red Lake Falls won second Lincoln Lakes 27-9 Wednesday for finals of the annual Thief River Falls Elks Invitational baseball tournament.

The one-team event began Saturday at both Ivy Wittman Field and Northland Community College.

Results were a 11-2 winning over Grand Forks in the third place game, the Thief River Falls Blues shut out the Thief River Falls Sons 10-0 for the consolation title and Bemidji beat East Grand Forks 7-4 for seventh place.

Tournament Results
■ First round - Roseau 8, Thief River Falls 3.

TRF 14-15-year-olds have busy schedule

Thief River Falls Baseball Association Blues and Sons 14-15-year-olds beat East Grand Forks 11-0 in game of a doubleheader Monday at Ivy Wittman Field. Jason Hedin pitched Northland Community College Diamond, then head to Crookston Friday for 10 a.m. game.

The Blues beat the Sons 10-0 in the Sunday consolation final of the Thief River Falls Elks Invitational, bouncing back from a 5-3 opening game loss to Roseau with wins over the Bemidji Lions 25-21, Crookston 9-5 and the Sons.

TRF Blues/Roseau
First Round Elks Invitational

Roseau	023 310	0	9	7
TRF Blues	003 310	0	5	7

Roseau - Casey Sjoman (LP), Jeff Kelley and Jason Kemp 2 hits apiece.

TRF Blues/Bemidji Lions
Second Round Elks Invitational

Bemidji Lions	103 310	0	21	12
TRF Blues	103 310	2	25	12

Blues - Jason Kemp (W), Jason Kemp (S), Jason Kemp (LP), Jason Kemp (7), Jason Kemp (8), Jason Kemp (9), Jason Kemp (10).
Bemidji - Casey Sjoman, Mike Greene and Adam Zilka 2 hits each.

TRF Blues/Crookston
Third Round Elks Invitational

TRF Blues	000 000	0	0	0
Crookston	000 230	0	5	9

Blues - Jeff Kelley (W), Jeremy Dickson (Save), Jason Kemp (L), Brian Rogers, Jared Sjoman and Jason Kemp 2 hits each.
Crookston - Jason Gilbertson.

TRF Blues/TRF Sons
Fourth Round Elks Invitational

TRF Blues	000 000	0	0	0
TRF Sons	000 000	0	0	0

Blues - Jason Kemp (LP), Jason Kemp (5).
Sons - Jason Kemp (LP), Jason Kemp (5), Jason Kemp (6).
Blues - Jason Kemp 2 hits, Jason Kemp 2 hits.
Regals (8) - Roman Zilka, Jason Kemp, Regals (9) - Roman Zilka, Jason Kemp, Regals (10) - Jason Kemp.

Thief River Falls/Roseau
Game 9 - Game 2

Thief River Falls	000 000	1	4	2
Roseau	000 000	0	0	1

Thief River Falls - Jason Kemp (W), Jason Kemp (LP), Jason Kemp (Sandbagger) (HR).
Roseau - Jason Kemp (LP), Jason Kemp (1).

Thief River Falls/Roseau
Game 9 - Game 3

Thief River Falls	300 110	1	10	11
Roseau	000 000	0	0	1

TRF - Jason Kemp (W), Jason Kemp (LP), Jason Kemp (Sandbagger) (HR).
Roseau - Jason Kemp (LP), Jason Kemp (1).
Jason Kemp 2 hits, Jason Kemp 2 hits.

Outdoor News

Yard Work Affect Fisheries

Materials we put on our yards and driveways can directly affect the abundance and size of game fish in a nearby lake. What washes into a lake directly or through storm sewers affects water quality, and, in turn, affects the fishery, according to officials at the Minnesota Department of Natural Resources.

Materials like fertilizer, grass clippings, leaves, and pesticides that are applied to lawns all contain phosphorus, a regulated Shores Pitcher of the DNR. When washed into a lake, phosphorous stimulates excessive plant growth and algae blooms, eventually turning a clear water system suitable to game fish into a non-total system supporting bottom feeders such as carp and bullheads.

"One lawn care practice that affects fisheries is shore owners mowing to the edge of a lake or stream and removing riparian buffer vegetation," said Pfeifer, a DNR ecological review specialist. "This is often followed by the application of herbicides to the lawn. Herbicides are toxic to the aquatic plants and animals in the lake, and become more and more toxic as they get closer to the lake. This is that in many areas, fertilizers are not needed since the soil already contains phosphorus.

Pfeifer said kits are available from the University of Minnesota for testing yard soil. If a fertilizer is needed, the DNR recommends one with a phosphorous content of 0 percent. Also, the cautions not to use an excessive amount, since the lawn or garden won't absorb the excess. Fertilizers should also be kept off hard surfaces such as driveways and sidewalks from which they can easily wash into a lake.

Another shown power practice that affects a lake's fishery is modification of adjacent wetlands for the purpose of creating open water for ducks and geese. "This removes weeds that serve as habitat for amphibians and insects which are part of the aquatic food chain," Pfeifer said. "Also, on larger tracts of land where livestock and heavy rock are kept, streams can be degraded by animals having unrestricted access to the edge of the stream, causing increased erosion and creates crosion.

Actions that land owners can take to keep nearby lakes suitable for game fish include:

■ Maintaining septic systems in good repair or contaminants won't leak out.

■ Keeping paints, solvents, or other household chemicals out of the gutter, street, or lawn.

■ Composting or disposing of clippings of grass clippings and leaf piles away from water, since they contain nutrients that can be washed into a wetland, lake or stream, by storm water.

A lake's fishery can also be affected by the placing of sand buckets along shorelines for summer recreation. In order to protect the lake, the DNR requires owners water quality and pre-exist erosion, the placing of sand or shore is regulated by one law. Shore owners should check with the DNR before if a permit is needed. Pfeifer said the DNR recommends shore owners minimize the size of sand blankets in order to reduce adverse shoreline impacts.

Mike Hoferson, a DNR aquatic plant management control specialist, said one of the most effective measures shore owners can take to prevent a lake's fishery due to aquatic plants is the placing of barrels or tubs of water around the shoreline, which, in turn, reduces erosion and provides holiday fun.

Growing shorelines natural has numerous benefits for fish and wildlife, Hoferson said.

Hoferson reminds shore owners to check with local zoning officials about buffer requirements. Permits are required to remove aquatic vegetation. A free guide is available from the DNR to help shore owners identify and manage water plants.

Homeowners and lakeshore associations have become increasingly active in recent years in encouraging land management that of land where livestock and heavy

Minnesota big on Duck Stamps

Minnesota is a big state for ducks, duck hunters, and Federal Duck Stamp program has made a major impact in the state, and Minnesotans have been major contributors to the program.

The 1994-95 Federal Duck Stamp had sixty-eight entrants will be held at the Mall of America in Bloomington, June 23-25. It's second the 1995-96 Federal Duck Stamp. Dawn Hyde, a Minnesota native, hopes to defend her title, Plymouth artist Jim Hautman All three winners of the 1994 Federal Duck Stamp Contest are Minnesotans. Hautman's brother Robert taken of Plymouth placed second and Dave Mass of Long Lake, a two time winner of previous contests, came in third.

In recognition of the action, proceeds of Minnesota artists to his program and the impact the program has had on the state, Governor Arne Carlson has proclaimed July 1, 1995, Federal Duck Stamp Day. The Governor's proclamation coincides with the first day of sale every many.

Additionally, the 1995 National Wetlands Conservation Group Award to the Private Sector has also been won by a Minnesota organization, Wildlife Forever, will be presented at the ceremony. Wildlife Forever, with headquarters in Bloomington, is a non-profit organization dedicated to the conservation of wetlands and habitat conservation projects and a variety of other habitat conservation projects.

The Duck Stamp (also called the Federal Migratory Bird Hunting and Conservation Stamp) is a required annual purchase for all waterfowl hunters age 16 and older. while stamp collectors and other conservationists also buy the stamps. Revenue from the sale of the $15 stamp is used to acquire funds for the National Wildlife Refuge System, the world's most outstanding collection of land and waters dedicated to wildlife. In fact, 98 cents of every Duck Stamp dollar is used for refuge system land acquisition. To date, more than 4 million acres funded from Duck Stamp sales has been used to acquire nearly 4.3 million acres of wildlife habitat.

Minnesota is a part of the Prairie Pothole Region of the Continent which supports about 75 percent of the nation's entire breeding duck population. The Region is a region more than 310,000 acres of habitat in Minnesota, about 85 percent of which has been acquired with Duck Stamp funds.

First of Minnesota's 11 national wildlife refuges, encompassing 74,000 of the total of 208,000 acres of refuge lands in the state, have been acquired with Duck Stamp revenues. In addition, Minnesota has waterfowl production areas in 34 counties, comprising 221,000 acres which have been acquired entirely with Duck Stamp dollars.

Waterfowl production areas are small, natural wetlands with associated uplands located mainly in the Prairie Pothole Region of the Upper Midwest. The Service purchases pothole areas considered to be vital for breeding ducks from willing sellers. In 1994, the Service used Duck Stamp dollars to acquire 26 waterfowl production areas in Minnesota totaling 2,700 acres.

"It's nice to see that the money spent on Duck Stamps is being used for the benefit of the ducks," said Dave Hendrickson, Minnesota Wildlife Refuge Manager. "We Minnesotans can thank the Duck Stamp program for all of the beautiful refuges and important waterfowl production areas we have here."

Minnesotans purchase an average of about 80 percent of all Duck Stamps sold each year. That has totaled of 1,296,000 of the 1992-93 duck stamps, and 1,000,000 of the 106,85% or about 8percent.

Twelve of the nine Duck Duck Stamp artists have been born and raised in Minnesota, and three of the artists have lived in Minnesota when have won the contest more than once. The artists for the stamps were born Minnesota, and in 1993 and 1994, four of the top ten were.

In 1993, all past Federal Duck Stamp artists from Minnesota participated in a special series of prints to launch an innovative fund-raising effort to boost Service wetlands restoration efforts on the state. Beginning in 1994, Ducks Unlimited, Minnesota Waterfowl Association, the Duck Company (an art firm), and the 12 artists sponsored a similar auction. Each artist donated a framed print of their artwork for sale to raise funds for the Service's Partners for Wildlife Program, a cooperative effort with private landowners who wish to restore important fish and wildlife habitat.

The money raised from the auction, along with contributions from the above organizations, has enabled the Service's Partners for Wildlife Program and used for habitat restoration at 18 locations in Nobles County, Minnesota. On property owned by the Verland National Center, 12 wetlands basins amounting to 9 acres were restored and more than 100 acres of highly erodible cropland were retirhabilitated to tallgrass prairie. Other projects are underway under the Natural Resources Conservation Service, the Minnesota Department of Natural Resources, the Delta Waterfowl Foundation, and the Conservation Fund Services Agency.

This year, a similar fund-raising effort, sponsored by artists Jim Hautman, will be conducted in the First Day of Sale event. Funds from the silent auction will be used for the Service's Partners for Wildlife Program to restore habitat and grassland restoration project planned for the Pomme De Terre Arboretum and other more contributor. Jim Hautman, Minnesota's two time Federal Duck Stamp contributor, donated the conservation organization will be featured during the silent auction.

Since the 1934 year after its inception, the Duck Stamp Program has generated over $400 million of funding for refuge land acquisition. Today, Duck Stamps generate about half of this revenue. Other funding sources include Congressional appropriations, import duties collected on arms and ammunition, and receipts from the sale of refuge admission permits.

First and open to the public, the July 8 Federal Duck Stamp First day of sale events are sponsored by the Minnesota Federation of Duck Stamp and the Upper Mississippi River Wildlife and Fish Refuge, at 9 a.m. at the Minnesota Wildlife Interpretive Center, 3815 Minnesota Drive, located west side of the Mall.

Prior to the official event, Mall of America will be set up to sell the new Duck Stamp. Mall of America also will offer a special pictorial cancellation on souvenir card sold by the Service, with first class postage, bearing the commemorative The official ceremony honoring Hautman begins at 10 am.

The Service also will sell product signing various Duck Stamp designs, including tote bags, sweatshirts, caps, shirts, posters, caps, coffee mugs, neckties, Christmas ornaments, cotton throws, gift boxes, computer mousepads and screen savers, tie backet and glass sets, and tankards. A portion of the proceeds from the sale of licensed products also is used for acquiring a waterfowl habitat. Through the Duck Stamp Licensing Program, private companies have agreements with the Federal Duck Stamp Program allowing them to feature Duck Stamp art on their products.

Other activities planned include an exhibit and sale of decoys, a Duck Stamp Collectors Show and sale, an interactive hunter education exhibit, a duck pond with live mallards, and educational exhibits and demonstrations hosted by various natural resource organizations.

Administering the Federal Duck Stamp Program to generate funds for waterfowl habitat acquisition is just one way the Service ensures viable duck populations survive and continue to thrive. The Service also is a signatory to the North American Waterfowl Management Plan along with Canada and Mexico, a program designed to increase waterfowl and migratory bird populations throughout the North American continent through restoration and protection of wetlands habitat. The Service also is a federal frameworks for regulating waterfowl hunting based on results of large-scale waterfowl population surveys and habitat surveys. Last year, waterfowl breeding duck populations in the United States—the highest in more than 10 years.

- Youth Baseball -

Wednesday, June 21

■ 8:30 a.m. - Minnesota at Akron Lake League East Twins vs. White Sox, Fox Field.

■ 10:30 a.m. - Twins vs. Pirates, Fox Field.

■ 1:30 p.m. - Dodgers vs. Blue Jays, Lincoln Lakes League East Red Sox vs. Brewers, Fox Field.

■ 3:30 p.m. - Dodgers vs. Cubs, Lincoln Lakes League East Red Sox vs. Brewers, Fox Field.

■ 5:30 p.m. - Yankees vs. Indians, Lincoln Lakes League East Mets vs. Goodridge, Fox Field.

GM
Goodwrench Service

Rodney Lund Service Mgr., Jerry Erickson Asst. Service Mgr.
SEE Rodney or Jerry For All Your Automotive Needs...
Including:
• On Board Computer Problems
• Transmission Repair & Reconditioning
• Brake Repair (On Car Brake Lathe)
• Engine Repair
• Full-Line Body Shop
• AIR CONDITIONING Service
Your Full-Line GM Dealer
NORTHERN MOTORS, INC.
HWY. 1 & 59 W. THIEF RIVER FALLS, MN 681-4920

RAFFLE TICKETS
Numbered Or Unnumbered
GREAT PRICES!!
The Times
122 Main Ave. N.
Thief River Falls, MN
681-4450

TIGERSHARK
GREAT TIGERSHARK GIVEAWAY
REGISTER TO WIN
A New Jeep Wrangler Sahara
Value Over $20,000
At The Business Expo - Dec. 7
Registration Begins Feb. 1st
WED. JUNE 21:
Bergan Travel
FRI. JUNE 23:
Hugo's
MON. JUNE 26:
Tunberg Motors

Sons Taurus Sellabration
AT
Tunberg Motor Co.
1995 FORD TAURUS GL 4-Door
Manufacturer's Suggested Retail $19,930
Minus Preferred Equipment -1,600
Minus Our Discount Rebate -2,335
TOTAL SAVINGS 3,335
YOUR PRICE $16,595
3.0 V-6, Automatic, Air, Cruise, Tilt, Power Windows, Doors, Power Drivers Seat, Light Group, AM/FM Cassette
1994 Taurus GL 4-Door
V-6, Automatic, Air, Cruise, Tilt, AM/FM Cassette, Power Windows, Doors, Power Seat, Anti-Lock Brakes and Much More. Low Miles Was $16,595
Sale Price $13,595
1993 Taurus GL 4-Door
V-6, Automatic, Air, Cruise, Tilt, AM/FM Cassette, Power Windows, Doors
Was $12,695
Sale Price $11,595
1991 Mercury Sable GS 4-Door
V-6, Automatic, Air, Cruise, Tilt, AM/FM Cassette, Power Windows, Doors, Excellent Condition
Was $9,995
Sale Price $7,895
GREAT SELECTIONS OF CLEAN, LOW MILES, LATE MODELS!
5-1984 FORD TAURUS GL
1984 LINCOLN CONTINENTAL SBD.
1984 FORD TAURUS
1983 FORD PROBE
5-1983 FORD TAURUS GL
1991 MERCURY SABLE GS
1991 FORD PRIDE LX
1991 CHEV. CORSICA 4 DR.
1988 CHEV. CAPRICE 4-DR.
1988 FORD THUNDERBIRD
1981 CHEVROLET CHEVETTE
1983 PLYM. GRAND VOYAGER SE
1983 FORD EXPLORER 4X4
1990 FORD F-150 SC 4X4
1991 DODGE DAKOTA 4X2
1991 FORD F-150 4X4
1991 FORD EXPLORER 4X4
1992 CHEV. CAPRICE 4-DR.
WE WANT TO EARN YOUR BUSINESS! GIVE US A CALL TODAY!
Tunberg Motor Co.
681-2660 or 1-800-295-FORD
Sales Hrs: Mon. - Fri. 8:00 AM - 5:00 PM Sat. 8:00 AM - 1:00 PM
Hwy. 1 & 59 West Thief River Falls, MN
GARY BUZZ JEFF TUNBERG

Extensive Coverage In
The Times
681-4450

"Thief River Golf Club... Public Welcome"
18-HOLE CHAMPIONSHIP COURSE
9 HOLES OF GOLF $21.00
9 HOLES OF GOLF $11.00
*TEE TIMES TAKEN 4 DAYS IN ADVANCE
Call For Tee Times! ☎ 681-2955
2 miles north of Thief River Falls, MN on Highway 32

CHAMPS
Sporting Goods Inc.
KEEP KIDS HOOKED ON SPORTS—NOT ON DRUGS & VIOLENCE!
20% OFF ALL SOFTBALL & BASEBALL SOCKS
10% OFF COED NAKED T-SHIRTS & SHORTS
10% OFF NEW ERA PRO-FIT CAPS
10% OFF ALL RODS & REELS IN STOCK
WE BUY/SELL/TRADE AND TAKE CONSIGNMENTS.
221 LaBree Ave. N. Thief River Falls, MN
218-681-1140
Hours: 9-6 Mon.-Sat; 9-9 Thurs.; Noon - 5 Sun.

Several accidents listed in LEC news reports

Law enforcement officials received several reports of accidents during the past week. They also arrested three people on warrants charges.

Accidents. On June 13 at 2:45 p.m. police received a report of an accident on Oakland Park Road. A vehicle driven by Mary Ordway, 47, Tripod Falls, was backing up a car south on Oakland Park Road. She moved to the side of the road because of some slight brush on the road and collided with a mailbox. There was $600 damage to the vehicle and $75 damage to the mailbox.

On June 16 at 7:54 a.m. police received a report of an accident at Fourth Street and Highway 32 in St Hilaire. Nickel Lewis Schmitz, St Hilaire, was stopped at a stop sign and in the process of turning south onto Highway 32. She pulled into traffic and in front of a pickup driven by Joel Michael Schmitz of Red Lake Falls. Schmitz was northbound on Highway 32. Damages were estimated at $1,000 on the Schmitz car and $500 in the Schmitz pickup. Lenoir was cited for failure to yield.

On June 16 at 5:30 p.m. police received a report of a light at the corner of Sixth Street and Highway 59 north. Barbara Ann Forsberg, Thief River Falls, was driving a car and Nathaniel Lee Johnson, was driving a pickup truck on Highway 59 north. The pickup was slowing to turn left from the left lane onto Sixth Street, when she was hit by the Johnson vehicle, which was traveling east on Highway 59. Forsberg's vehicle was considered a total loss. Johnson's vehicle had $2,000 damage. Johnson was cited for inattentive driving.

On June 16 at 6 p.m. the sheriff's department received a report of an accident on the Red Lake River. Jeffrey Allen Boyer, Thief River Falls, was driving a Tiger-shark and was jumping his own wake, when he lost control of the watercraft and it ran over him. He was he fell off. He needed six stitches to the back of his head.

Traffic violations listed in county citation bulletin

Traffic violations including speeding, no driver's license and others were listed in the Pennington County Citation Disposition Bulletin for the week of June 9-15.

Pennington County sheriff's department cases: Kelly J. Connachione, Clearwater, Fl., 31, 72/65, $87.50; Sally Marie Moore, Emerado, ND, 36, 69/55, $76; Darin Lester Aronson, Trail, 17, 70/55, $87.50; Margaret Louise Bergeson, Thief River Falls, 25, issuance of dishonored check, $101.62 restitution; Jerry Lee Sorenson, Fergus Falls, 46, open bottle/passenger, 10 days in jail; David Jon Wallenberg, Goodridge, 36, issuance of dishonored checks, $147.50, $93.11 restitution, 30 days in jail stayed for one year;

Mark Orville Aune, Thief River Falls, 22, issue dishonored check, $5, $107 restitution, 10 days in jail stayed for six months; Tamin Jane Bergeson, Thief River Falls, 25, issuance of dishonored checks, $5, $35.50 restitution, 10 days in jail stayed for one year; Stuart William Carlson, St. Hilaire, 33, 70/55, $87.50; Thomas James Curtis, Crookston, 36, 69/55, $76; Lee Orlin Paul Hjelle, Milaca, 32, 69/55, $76; Suanne Louise Ledbetter, Thief River Falls 32, expired driver's license, $53.50; Wade Owen Storey, Warroad, 34, 70/55, $87.50; Carol Ann Bauer, McIntosh, 49, 70/55, $87.50.

Thief River Falls police department cases: Chunie Dawn Daniell, Hallock, 20, consumption by a minor adult, $77.50; Tommy Pierrence, Thief River Falls, 22, 50/30, $87.50; Robert Douglas Leach, Thief River Falls, 37, assault, 30 days in jail, $200 restitution, $125.50, 10 days in jail stayed for one year, placed on unsupervised probation for one year; Brian Steven Joppru, Thief River Falls, 26, failure to move stolen vehicle, $64.50; Shanon Lee Wynne, Thief River Falls, 32, disorderly conduct, $62.50, 10 days in jail stayed for one year.

Paul Ray Adelman, Red Lake Falls, 25, midnight to 6 a.m. parking violation, $22.50; Alfred William Garter, Thief River Falls, 20, theft under $200, $137.50, 10 days in jail stayed for six months; Lee Anthony Gotchie, Jr., Thief River Falls, 20, 100 degrees and $142.50, 30 days in jail with all but four days stayed, 1 year probation, placed on unsupervised probation for one year; Mary Evelyn Jodock, Grand Forks, ND, 40, failure to provide proof of insurance, and inattentive driving, $282.50, 20 days in jail stayed for one year; Vance Otto Reierson, Thief River Falls, 33, 40/30, $64.50; Mjesie Diane Thompson, Thief River Falls, 31, calendar parking, $22.50; Nicole Diane Thompson, Thief River Falls, 21, overtime parking $22.50;

Wayne Allan Davis, Bemidji, 37, failure to yield, $122.50; Rodney Lee Gordon, Erskine, 29, no Minnesota driver's license, $122.50, 10 days in jail stayed for 183 days; Kenneth Norman Halldin, Thief River Falls, 78, failure to yield, $122.50; Daniel Norman Holland, Thief River Falls, 22, overtime parking, $22.50; Wilfred John Larson, Strandquist, 66, failure to yield right of way, $122.50; Ricky Alan Linaro, Brandon, 20, consumption under age, $77.50; Erling Herman Lion, Thief River Falls, 59, calendar parking, $22.50.

Minnesota state patrol cases: Korey Matthew Blaeck, Middle River, 16, failure to stop for stop sign, $76; Lance Allen Bolstad, Ada, 19, 80/55, $64.50; Yvette Maria Porter, St. Cloud, 54, seat belt, $47.25; James Leonard Nelson, Winnipeg, 37, 67/55, $76; Pedrito Baker Ridley, Viking, 34, seat belt usage, $47.25; David Michael Roppel, Fridley, ND, 28, seat belt usage, $47.25; April Joy Rugland, Erskine, 38, 65/55, $64.50; Karin Osgaard Zuehlke, Montgomery, TX, 33, 70/55, $87.50.

Sean Astrid Amalik, St. Cloud, 29, 70/55, $87.50; Anthony Dallas Grant, Middle River, 36, inattentive driving, $363.50, 30 days in jail stayed for six months, placed on unsupervised probation for one year; Jeffrey Lee Gustafson, Appleton, 30, 65/55, $76; Frank Lamont DuPoe, Bagley, 20, 65/55, $76; Keith David Forsberg, Thief River Falls, 30, 69/55, $87.50; Blaise Elias Kritzgen, Grand Forks, ND, 42, 65/55, $27.50.

Marsha Gale Boldt, Roseau, 48, 69/55, $76; William Gary Fosser, Ione, 37, seat belt, $47.25; Brian John Hjaldahl, Apple Valley, 28, 65/55, $64.50; Robert Lincoln Peyre, Waunona, WI, 42, 65/55, $64.50; Jeanette Mary Stoffel, Bemidji, 46, 100 degrees and $142.50, 30 days in jail with all but four days stayed, 1 year probation, placed on unsupervised probation for one year; Mary Evelyn Jodock, Grand Forks, ND, 40, failure to

The Second Sectio

More stories of WWII from pilot Jack Boyer

(Editors Note: This is the third in a series of articles by Jack Boyer of Thief River Falls, recalling his involvement in the later stages of World War II.)

By Jack Boyer

We moved up to Dijon. Friday One day we were called to the control for a group of English Spitfire fighter bombers. We would meet them in the morning and escort them to the target area. We would fly at 15,000 feet and they would fly at 5,000 feet. The mission was to dive bomb a bridge. We would be the escort. We would circle the bridge at 15,000 feet. We would be 2,000 feet above them, and scanning back and forth. I was one of the bombers on this mission. We had been briefed on the bridge. The bomb doors opened. I German 88 hit the bomb bay. There was an explosion and the only thing I saw was smoke. I did not see anything fall. The bomber was carrying a bomb we called a "blockbuster." It was developed to destroy a city block.

There was a crew of nine men on that plane. The concussion was that explosion made two bombers about 100 yards in front of us, and one behind us. The plane managed to right the plane. Flying above us the bombers was a pop tube for us.

One day we were coming back from a German target (really during the war). We were flying over Belgium at 10,000 feet. Suddenly we were in the clouds and below us were about 40 German planes flying in a V formation. We were flying in a cloud and did not attack. That would have been a disaster. We had 12 guns and they had 40. I don't believe they saw us. We had many other skirmishes, but there are usually just a few planes.

The usual load on my plane was two 500-pound bombs, a cluster of phosphorus bombs under the wings. There were times when we would carry wing tanks full of gasoline. It was very flammable and destroyed everything within 100 feet. We were also equipped to carry gas if the German gas desperate.

I picked up a screamer that the Germans used on their Stukas dive bombers. I could never hear it inside the plane while I was flying. It had to be very frightening to people below. It was German psychological warfare.

The Germans had a very large cannon mounted on a railroad car that was two heavy for any transportation. It was called "Big Bertha." It was 88 mm. It was about 100 feet long and it is housed in the Vosges Mountains, and at night they would bring it out and fire at the ground towns. Evidently it was doing a lot of damage. Supreme Command in England asked for someone who could fly into the side of the mountain and release two 500-pound delayed action bombs into the tunnel.

Guess whom commander volunteered? He said "I have just the man for a job." I said "Thanks a lot."

I was asked to do the job. I took my crew and flew to Paris, France and flying at about 10,000 feet I moved on the east side of the mountain at speed of over 400 miles an hour. I released the bombs and the first second I felt the bomed pierced the mountain. We circled and flew high so I could hear the explosion. The bomb exploded after that. Supposedly the tunnel was used for a hospital.

I thought the Command in England frowned on the operation commanded. It was my career on line. My commander liked to fly with me but were frown in which. This one day we were into Germany with eight ships to hit a target or two. The weather was so bad we had to turn back and was going to bring our bombs home.

I was the Autobahn (German highway) below us and I told him to land there and I would come down and pick him up. I had the navigation plan, made my bombs and strafe the sides of the road which I did no more. They did I finished pick him up, put him on my back and flew home.

The other planes shot up the place before we left that it could not be used by the Germans. They had four-twin guns and a wing flying there so we shot at anything that looked like a target.

I thought I would be a Great pilot in the world. He said he would see that I would get the Silver Star. Well, at night we were having some challenge on the planes. He went out at midnight to check on the guards. While he was sneaking around one of the planes, one of the guards did not see "Halt. Who goes there" and up and shot him. There were three wounds. Such is life.

The day I was taking off on a mission with three-ton with 500-pound bombs. Pat was down the runway at a speed of about 80 miles per hour (60 mph was 110 miles per hour) one of the bombs dropped off on my right side. I noticed it right away and watched it bounce and never end on the detonators. Probably for a period of three or

(Continued on Page 3)

Royalty involved with Northwest Dairy Day in Thief River Falls Tuesday, June 13, posed for this photo following coronation ceremonies. Seated (left to right) are Kathy Hedlund, Fine River, first runner-up in the Region I Dairy Princess Contest; Natalie Foltz, Callaway, 1995 Region I Dairy Princess; and Mandy Benbo, Wimer, second runner-up in the Region I Princess contest. Standing are Heather Benbo, Wimer, 1994 Region I Princess and Julie Sauber, Lakeville, Princess Key of the Milky Way.

USDA reorganization is underway in Minnesota

Reorganization of the U.S. Department of Agriculture has begun in earnest in Minnesota with recent approval in Washington, DC of the field structure for Rural Economic and Community Development (RECD) and the Consolidated Farm Service Agency (CFSA).

These two mission areas represent what were the former agencies of the Farmers Home Administration (FmHA) and the Agricultural Stabilization and Conservation Service (ASCS), respectively.

Implementation of the proposed restructuring is scheduled for October 1 of this year. The traditional county office structure for program delivery will change, according to Janice Daley, acting state director of the RECD.

Daley said the approved reorganization plans represent months of analysis and efforts by local USDA officials to create agencies that will best serve rural Minnesota. The USDA Reorganization Act which was signed into law Oct. 13, 1994, mirrors a plan developed by the old FmHA.

The three mission areas of the former FmHA—farm programs, housing and community development—will be separate blocks of the organization, with areas of the department.

The farm programs, better suited to be part of the Farm Service Agency, will enable us to carry out supervised credit programs, she said.

The remaining two programs of the former FmHA—housing and community development—are part of numerous other programs that we make up the RECD.

"The Rural Housing and Community Development Service will administer the housing and community facility programs," Daley said. "The Rural Business and Cooperative Development Service consists of FmHA's programs that assist rural businesses and cooperatives of

(Continued on Page 3)

Kelsey Carlson of Thief River Falls was under the watchful eye of one of the deity show entries as she cleaned up her calf for Northwest Dairy Day in Thief River Falls Tuesday. The week rest of the county fairgrounds was a busy place from 7:30 a.m. when the entries began arriving. Kelsey is a veteran showman at Dairy Day and the Pennington County Fair.

Depending upon the outcome of studies on the depot and how it will be utilized, the Soo Line Depot Preservation committee hold its last meeting recently. Mambara of the committee include: (seated, from left) Larry Rohlf, co-chair-man, and Gena Balto, finance chairman; (back row) Chuck Kimbrough, Jerry Wigness, Yvonne Pedersen, Dave Strong, co-chairman, Bob Reava, Don Stewart, Winton Forsberg and Bob Bergan. Not pictured is Nancl Kesar.

Karlstad theater to present the "Cemetery Club"

In this ex 10th anniversary, the Karlstad Community Theater opens the summer season with its production of "The Cemetery Club" by Ivan Menchell. Performances will be June 29, 30 and July 1, with a 6 pm curtain time. All seats are $4 and the Karlstad Tri-County high school auditorium is air-conditioned.

Cast in the five roles are Jackie Hellmud as Ida, Judy thompson as Lucille, Ruth Halverson as Doris, Cardell Strick as Sam, and Carla Safarik as Mildred.

The play centers on three Jewish widows whose friendship has been cultivated by monthly visits to their husbands' graves. Sam the butcher enters the picture, and a romance kids to life, the sweet-tempered widow, complicates the relationships. Lucille, feisty and fun-loving, along with Doris who is prejudiced and judgmental design to foil the romance to "protect" the remainder life.

Rounding out the production staff of the Karlstad Community Theatre are Jill Thompson as the assistant director, Shane Aanenson as the stage manager, Peter Sorenson on lights, Cristina Zarate on sound, Matt Harper and Bob Bland on followspots, Dana Kasprowicz with poster art. The set crew includes: Shane Aanenson, Amber Stoune, Cristina Zarate, Ben Bland, Jennifer Fjosne, Joy Smiejka, and Kristin Kleinsschter. The Karlstad Community Theatre is under the direction of Robert Gust, assisted by Kay Bostrom.

AN AMERICAN FESTIVAL
JULY 1 & 2
1995
THIEF RIVER FALLS, MN

LARGEST FIREWORKS DISPLAY IN THE NORTHWEST AT DUSK ON SUNDAY, JULY 2!!

SCHEDULE OF EVENTS

SATURDAY, JULY 1
THIEF RIVER FALLS FAIRGROUNDS
Food Stands ... 12:00 Noon - 10:30 P.M.
Bands ... 1:00 - 10:30 P.M.
1:00 – 2:00 P.M. – 4-Wheel Drive Drive (County Road)
2:15 – 3:00 P.M. – Marshall Jones Band (County Rock)
3:15 - 4:00 P.M. – Hypnosis (Rock)
4: 15 - 5:30 P.M. – Sugar Creek (Country)
6:00 - 10:30 P.M. – J.D. Pepper (County, Formerly Saddle Tramp, River Rose)
Pony Rides ... 1:00 - 6:00 P.M.
Beer Garden ... 12:00 Noon - 10:30 P.M.
Bingo – sponsored ... 12:00 Noon - 6:00 P.M.
Prairie Summers Car Show ... 1:00 - 6:00 P.M.
Lovee Big Dog Contest – Grandstand ... 2:30 P.M.
Stage Coach Rides ... 1:00 - 5:00 P.M.
Craft Show ... 9:00 A.M. - 9:00 P.M.
Karaoke ... 3:00 - 7:00 P.M.
Gary Tyson Magic Show – Grandstand ... 1:00, 4:00 P.M.
Electronic Dart Tourney – Eating Club ... 2:00 P.M.
Gary Tyson Magic Class – Eating Club ... 2:30 P.M.
Northern Pride Turkey Bowl ... 2:30 P.M.
Kitty Cat Rides ... 12:00 Noon - 6:00 P.M.

OFF PREMISES EVENTS
Jeyee Treasure Hunt ... Week Of Event
Sparkler Sprint/Life Sparkler Run – Centennial Park ... 9:00 A.M.
Parade ... 11:00 A.M.
Festival Archery Shoot – Outdoor Pistol Course ... 1:00 - 4:00 P.M.
Miss Thief River Falls Pageant – LHS Auditorium ... 7:00 P.M.

SUNDAY, JULY 2
THIEF RIVER FALLS FAIRGROUNDS
Pancake Breakfast – Eating Club ... 9:00 A.M. - 1:00 P.M.
Craft Show ... 12:00 Noon - 9:00 P.M.
Bands ... 1:00 - 10:30 P.M.
1:00 - 2:00 P.M. – Marshall Jones Band (County Rock)
2:15 - 3:00 P.M. – Nuns (Pop)
3:15 - 4:00 P.M. – Dixieland All Stars (Dixieland)
4:15 - 5:30 – Benzal (Rock)
6:30 - 10:30 P.M. – J.D. Pepper (County)
Ian Venable Comedy Ventriloquist Show ... 1:00, 4:00 P.M.
Beer Gardens ... 1:00 - 10:30 P.M.
Pony Rides ... 1:00 - 6:00 P.M.
Electronic Dart Tourney – Eating Club ... 2:00 P.M.
Karaoke Finals ... 1:00 - 5:00 P.M.
Bingo ... 1:00 - 6:00 P.M.
Kite Flying ... 2:30 P.M.
Kitty Cat Rides ... 1:00 - 6:00 P.M.

OFF-PREMISES EVENTS
Tour de Pennington Bike Race – Begins Lot ... 8:00 A.M.
Outdoor Church Service – Gang Amphitheatre ... 9:00 A.M.
4th of July Blast Softball Tourney – RTC Fields ... 8:00 A.M.
18-Hole Golf Tourney – Thief River Val Club ... 8:00 A.M.
Teen Dance – National Guard Armory ... 9:00 P.M.

TUESDAY, JULY 4
PEDER ENGELSTAD PIONEER VILLAGE
Old Time Dance – Engelstad Bldg. ... 1:00 - 5:00 P.M.
Village Tours • Costumed Tour Guides
Demonstrations • Antique Car Display

ACE Thief River Falls
INSIDE OR OUTSIDE WE'VE GOT YOU COVERED!
EXTERIOR PAINT
ACE House Paint Primer
$15.99 NOW $184.00
House Paint Primer • 7 Star Oil Base • Penetrates and Seals • Excellent Adhesion • Under Oil or Latex (Reg $21.39)
ACE Flat Latex House Paint
$12.99 NOW $229.00
Our Best 7 Star Flat Latex House Paint • 10 Year Durability • One Coat Coverage • Custom Colors Available (Reg $19.99)
INTERIOR PAINT
ACE Satin Latex Wall & Trim Paint
$13.97 (Reg $21.39)
Our Best 7 Star Satin Latex Wall & Trim Paint • 25-year Durability • Custom Colors Available
ACE THE PAINTIN' PLACE!
High Pressure Washer 1100 PSI w/Cold Water 1.85 Gallons Per Minute
High Pressure Washer 1000 PSI w/Shelado Hamess 1.7 Gallons Per Minute
QUICK EASY, IN A DIY ACE Hardware
Thief River Falls • 681-0984

SUN-SATIONAL SUMMER
Lifestyle Package
• Eye Examination
• Daily Wear Soft Contacts
• Single/Vision Glasses (Multifocal/Tint/High Power Extra)
• Non-Prescription Sun Glasses (Limitations May Apply)
• Contact Care 101
• Scratchguard and UV FREE... ONLY
Deadline July 1, 1995
$138.00
PRESCRIPTION SUNGLASSES ... $45.00
Optical Images SUPER STORE
Eye Examination By An Independent Doctor Of Optometry
2 Hour Service In Most Cases
Call For An Appointment
681-1080
214 3rd St. E., Thief River Falls, MN

Gatzke Community News

[illegible]

Senior News

[illegible]

Senior News

[illegible]

Church Directory

ST JOHN'S LUTHERAN CHURCH
[illegible]
Worship Services: [illegible]
Sunday school at 9:30 a.m.

FAITH LUTHERAN BRETHREN CHURCH
[illegible]
Worship Services: [illegible]

SEVENTH-DAY ADVENTIST CHURCH
[illegible]
Worship Services: Sabbath at 11:00 a.m.
Sabbath School at 9:30 a.m.

IMMANUEL/EBENEZER LUTHERAN PARISH, ELCA
[illegible]
Worship Services: Immanuel: [illegible]
Worship Services: Ebenezer: [illegible]

GOODRIDGE LUTHERAN PARISH, ELCA
[illegible]
Worship Services: Bethel: [illegible]
Worship Services: Faith: Sundays at 11 a.m.
Worship Services: Bethany: Sundays at 10 a.m.

EVANGELICAL FREE CHURCH, EFCA
[illegible]
Worship Services: Sunday at 10 a.m.

VIKING COVENANT CHURCH
[illegible]
Worship Services: Sundays at 10:30 a.m.
Sunday school at 9:30 a.m.

GATZKE-THIEF LAKE LUTHERAN UNITED AND OUR SAVIOR'S PARISHES
[illegible]
Worship Services: Gatzke: Sundays at 11 a.m.
Worship Services: Our Saviour's: Sundays at 9:30 a.m.; Sunday school at 10:45 a.m.

BETHLEHEM LUTHERAN CHURCH, ELCA
[illegible]
Worship Services: Sundays at 9:30 a.m.; Sunday school at 10:30 a.m.

TELEMARKEN LUTHERAN CHURCH, AFLC
[illegible]
Worship Services: Sundays at 9:30 a.m.

VIKING LUTHERAN PARISH
ZION LUTHERAN CHURCH
[illegible]
Worship Services: Sundays at 10:45 a.m.; Sunday school at 9:30 a.m.

OAK RIDGE LUTHERAN CHURCH
[illegible]
Worship Services: Sundays at 9 a.m.; Sunday church school at 10 a.m.

ST. JOHN'S CHURCH
[illegible]
Worship Services: Sundays at 8 a.m.

ST. FRANCIS XAVIER CHURCH
[illegible]
Worship Services: Sundays at 9:30 a.m.

ST. VINCENT dePAUL CHURCH
[illegible]
Worship Services: Sundays at 11 a.m.

REINER FREE LUTHERAN, AFLC
[illegible]
Worship Services: Sundays at 11:30 a.m.; Sunday school at 10:30 a.m.

NAZARETH AND SILVER CREEK, ELCA
[illegible]
Worship Services: Silver Creek: Sundays at 8 a.m.; Sunday school at 10:30 a.m.
Worship Services: Nazareth: Sundays at 11 a.m.; Sunday school at 9:45 a.m.

NEWFOLDEN NEW HOPE LUTHERAN CHURCH, A.A.L.C.
[illegible]
Worship Services: Sundays at 10:45 a.m.

NEWFOLDEN FREE LUTHERAN PARISH
BETHANIA AND WESTAKER CHURCHES, AFLC
[illegible]
Worship Services: Bethania: Sundays at 9 a.m.
Worship Services: Westaker: No services in the parish. Come to Golden Bible camp 11:00 a.m. worship, 12 noon dinner. Registration for Teen Bible camp, June 30th at noon.

ST. PAUL LUTHERAN CHURCH, ELCA
[illegible]
Worship Services: Sundays at 8:30 a.m.
Sunday school at 9:45 a.m.

CALVARY LUTHERAN CHURCH, ELCA
[illegible]
Worship Services: Sundays at 11 a.m.

CLEARWATER LUTHERAN PARISH, MT. OLIVET, NAZARETH, OAK PARK, ST. PETRI, ELS
[illegible]
Worship Services: Mt. Olivet: Saturdays at 6:30 p.m.
Worship Services: Nazareth: Sundays at 11 a.m.; Dinner at 12 noon.
Worship Services: Oak Park: Sundays at 9:45 a.m.
Worship Services: St. Petri: Sundays at 8 a.m.

COMMUNITY CHURCH
[illegible]
Worship Services: Sundays at 10:30 a.m.
Sunday school at 9:45 a.m.

FIRST BAPTIST CHURCH
Baptist General Conference
[illegible]
Worship Services: Sunday at 11 a.m.; Sunday school at 9:45 a.m.; Evening service at 7 p.m.

ST. BERNARD'S CATHOLIC CHURCH
[illegible]
Worship Services: Saturdays at 5 p.m.; Sundays at 8 a.m. and 11 a.m.

TRINITY LUTHERAN CHURCH, ELCA
[illegible]
Worship Services: Sundays at 8:30 a.m. and 10:30 a.m.; Sunday school at 9:15 a.m.

UNITED METHODIST CHURCH
[illegible]
Worship Services: Sunday at 9:30 a.m.

ABUNDANT LIFE LUTHERAN CHURCH, AFLC
[illegible]
Worship Services: Sunday at 9 a.m.

CHC CHAPEL
[illegible]
Worship Services: Sunday at 10:30 a.m.

CHURCH ON THE MOVE
[illegible]
Worship Services: Sunday at 10:30 a.m.
Wednesday: Grandtown Teen Group at 7 p.m.

ZION LUTHERAN CHURCH, ELCA
[illegible]
Worship Services: Sunday at 10 a.m.; Kids On the Move Children's church and preschool and nursery even service

PRECIOUS SEED BAPTIST CHURCH
[illegible]
Worship Services: Sunday at 10 a.m.; Evening services at 7 p.m.

OUR SAVIOUR'S LUTHERAN CHURCH, AELC
[illegible]
Worship Services: Sunday at 8:30 a.m. and 10:45 a.m.; Sunday school at 10:45 a.m.

NEW LIFE ASSEMBLY OF GOD CHURCH
[illegible]
Worship Services: Sunday at 10:30 a.m.; Sunday School classes for all ages at 9:30 a.m.; Adult Prayer Time at 6:30 p.m.

EVANGELICAL FREE CHURCH
[illegible]
Worship Services: Sunday at 8:30 a.m. and 10:30 a.m.; Sunday school and Adult Bible fellowship at 9:45 a.m.; Evening service at 6:30 p.m.

SILVERTON LUTHERAN CHURCH
[illegible]
Worship Services: Sunday at 9 a.m.; Sunday school at 10 a.m.

BLACK RIVER LUTHERAN PARISH
[illegible]
Worship Services – Black River: Sundays at 8:45 a.m.; Missionary Bazaar Barney followed by church

REDEEMER LUTHERAN CHURCH, ELCA
[illegible]
Worship Services: Sunday at 8:30 a.m. and 10:30 a.m.; Education hour at 9:30 a.m.

EVANGELICAL COVENANT CHURCH
[illegible]
Worship Services: Sunday at 9:30 a.m.; Wednesday evening at 7 p.m.

NEW LIFE ASSEMBLY OF GOD CHURCH
[illegible]
Worship Services: Sunday at 10:30 a.m. – Joy & Kids Children church, Sunday school (Ages 2-Adult) at 9:30 a.m.

EVANGELICAL FREE CHURCH
[illegible]
Worship Services: Sunday at 8:30 a.m. and 10:30 a.m.; Sunday school and Adult Bible fellowship at 9:45 a.m.; Evening service at 6:30 p.m.

SILVERTON LUTHERAN CHURCH
[illegible]
Worship Services: Sunday at 9 a.m.; Sunday school at 10 a.m.

This Church Directory Is Sponsored By The Following Businesses:

EKEREN DRUG, INC.
HAVE YOUR DOCTOR CALL US!
218-681-2351
Toll Free 1-800-310-2351
119 2nd. Street East — Thief River Falls, MN

The Times
TIMES PLUS PLUS
YOU CAN'T AFFORD TO BE WITHOUT IT!
681-4450

HINRICHS ELECTRIC
MOTOR REWIND - REWINDING - REBUILDING
8 Hour Answer Call 681-7132
Arthur A. Hinrichs, Owner — Phone: 681-7456
206 Knight Avenue North — Thief River Falls, MN

OUR SAVIOUR'S CHRISTIAN ACADEMY
EIGHTH GRADE GRADUATION EXERCISES AT 8 PM THIS EVENING
P.O. Box 289 - Sorteberg Dr. — Phone: 218-681-7753 — Thief River Falls, MN

Searching For The RIGHT Agency? Call Us!!
NORTHERN STATE AGENCY
Local Small Business Specialist Since 1967
681-3600
210 Second Street East
Thief River Falls, MN

The Medicine Shoppe
— Locally Owned & Operated For 12 Years —
Phone: 218-681-8300
118 LaBree Ave. North — Thief River Falls, MN

BREDESON OPTICAL SHOPPE
Optical Supplies — Contact Lenses
Eyeglass Repairs — Frames & Lenses
Contact Lens Supplies — Fashion Eyewear
Prescription Sunglasses — Polaris Sunglasses
Contact Lens Care Products — Eye Glass Cases
Phone: 681-2141
219 Main Ave. North
Thief River Falls, MN

NORTHWEST EYE CENTER
FREEMAN AND MOSKELSON P.A. OPTOMETRY
GREEN P.A. OPHTHALMOLOGY
313 LaBree Ave. North — Thief River Falls, MN
216-681-1120
1-800-422-9163
Hours: M-Th 7-5PM; Fri 7-Noon; Sat 7-12 Noon

FARMERS UNION OIL CO.
CELLEX PETROLEUM PRODUCTS
AUTOMOTIVE ACCESSORIES
FERTILIZER-LP GAS
TOWN & COUNTRY DELIVERIES
Ford, N. Ardmore — 681-4831
681-3831
Goodridge — 378-4146

GREEN FUNERAL HOME INC.
Phone: 681-4831
420 LaBree Ave. N.
Thief River Falls, MN 56701

ATTENTION: New Available...
Very Long Term Care Insurance For Sales Age 50-75
Underwritten by Mutual of Omaha
JACK ABRAHAMSON, AGENT
Phone: 681-2376 — Thief River Falls, MN

KAY WEDUL-STEIGER
• LIFE • HEALTH • ANNUITIES • FINANCIAL SERVICES
Phone: 681-7400
Hwy. 59 South — Thief River Falls, MN
LUTHERAN BROTHERHOOD
A FRATERNAL FINANCIAL SERVICES ORGANIZATION

COLLEEN L. HOLEN, FIC
Diocesan Representative - Member - Executive Conference
Phone: 218-681-6165 — Home: 218-681-6684
2077 Hwy. 59 SE Thief River Falls, MN 56701
AN IS A FRATERNAL BENEFIT SOCIETY

DELVIN W. POTUCEK
NORTHWEST AREA SALES REPRESENTATIVE
Little Falls Granite Works, Little Falls, Minnesota
Home: 218-745-4031
RR 1, Box 83 — Warren, MN 56762

QUICK PRINT center, inc.
LARRY BOHLT - OWNER
COMPLETE GRAPHIC SERVICES
FULL COLOR COMMERCIAL PRINTING
FAX AND COPY SERVICE
681-1772
1-800-357-1772
320 Knight Ave. North • Thief River Falls, MN 56701

Printing Plus+
1701 1st Street East
2 Blks. East of Hwy 59
Thief River Falls, MN
• Books • Letterhead • Envelopes • Flyers • Catalogs Forms • Collating • Binding • Stitching • Perfect Binding • Numbering
Phone: 681-5263
FAX: 681-6338

SETHRE'S HARTZ STORE
Phone: 874-7405
WARROAD, MN

All Seasons Realty
REALTY, INC.
Your INDEPENDENT Home Town Office!!!
With Us You Are #1!!!
STATE WIDE SERVICE
LISTINGS NEED — THEY SELL FAST!
681-4960

INTER-COUNTY NURSING SERVICE
"NEIGHBORS HELPING NEIGHBORS"
Phone: 681-9950
Box 818 • Thief River Falls, MN 56701

OPEN 7 DAYS A WEEK
7 A.M. - 11 P.M. FOR YOUR
GAS & GROCERY NEEDS
Phone: 681-4627
103 8th St. East & Main — Thief River Falls, MN

BILL'S SERVICE
YOUR COMPLETE CAR CARE CENTER
8 A.M. - 5 PM Monday Friday
Wheel Alignments Done
Phone: 681-8207
200 Knight Avenue North
Thief River Falls

BOARD & CARE
ELAINE ANDERSON, MGR.
Phone: 681-3266
923 Arnold Ave. South
Thief River Falls, MN 56701

PLUMMER CO-OP CREAMERY
FEED, FERTILIZER, FUEL, ELK MILK
FOUR LA MANS, FOUR WINDS
Phone: 465-4216
1-800-232-4547
Hwy. 89 — Plummer, MN

Reorganization underway for USDA in Minn.

(Continued from Page 1)

the former Agricultural Conservation Service. Finally, the user-friendliness programs for rural communities are now part of the Rural Utilities Service."

The RECD organizational plan calls for four regional offices and 36 area offices to serve rural districts and communities. Daley stresses that the new USDA will focus on outcomes and that doing rural development work today requires a different looking organization.

"It's not the top-down organizational pyramid anymore," she said. "We want to be a catalyst for community development, working with employees and customers who will work with local governments and community groups to determine how they want their community to develop."

Throughout the reorganization process Daley said she has made the effort not to close any of the former FmHA county offices. The county offices will house either an Ag Credit Team, RECD personnel or both. Adverse impact on employees is expected to be minimal, she added.

"Intent of the whole reorganization process is to better serve farmers and rural residents through streamlined agencies which in the long run cost less to operate," she said.

"What we have begun to do with the reorganization of USDA is to become not only mission-driven but customer-driven as well.

"The organizational plans that have been presented for Minnesota reflect the extreme commitment by Wally Sparby, by me and by employees of the former FmHA and ASCS to remain a department that is a people's department," Daley concluded.

Judges for the dairy cattle show during Northwest Dairy Day in Thief River Falls Tuesday, June 13, visited following the show with one of the show assistants. The judges were Scott Donnoll (right) of Little Falls and Tom Foss of Avon.

Registration table at Northwest Dairy Day in Thief River Falls Tuesday, June 13, was operated by Jeanne (Snooky) Erickson of the Rosseau county extension service and Carla Torgerson of the Thief River Falls Chamber of Commerce. They are shown assisting Kelly Warren who showed the 1994 grand champion grade of the show.

Matt Bauer, member of Den 4, Cub Scout Pack 199, assisted in the Flag Day ceremony Wednesday, June 14, by presenting one of the flags as its history was read by Steve Stone, Esquire with sponsoring Lodge 1308.

Viking News

Elizabeth Swenson
681-6535

Monday afternoon, Alma Dosta was honored on her 81st birthday with a potluck picnic at her home and having a birthday cake. Those bringing venison and enjoying food, fun and fellowship were Mrs. Matilo Anderson and Mrs. Edythe Frenson from Thief River Falls, Mrs. Lillie Aas, Mrs. Raymond Johnson and Mrs. Ruth Johnson from Mrs. Irene Johnson and children Ivon Hallock, Alice Batty and Clarissa Rerum, Rub Sundal and Adolfa Skjervan.

The Melvin family hosted noon luncheon at Wendy Farms restaurant in Roseau for Mrs. Ruth Melvin's birthday. Also Grant Wist birthday. Those present were Alma and Raymond Dosta, Ruth and Alvert Dosta from Minneapolis, Alma Melvin, Mr. and Mrs. Ernie Melvin, Mrs. Marilyn Wahl and Mrs. Onetta Gjerdy of Thief River Falls.

Saturday noon luncheon at Matilo Andersen in Thief River Falls honored Mrs. Ruth Dosta, Mrs. Edythe Frenson and Alvert and Ruth Dosta from Minneapolis.

Irene and Rev. Johnson left for their home in Bellwood, CA, on Tuesday afternoon after spending some time in the area with friends and relatives during the death of her mother, Mrs. Emma Peterson.

Mr. and Mrs. Rodney Grandstand of Maple Plain, their sons and wives, Brad and Tamie of Dayton, Brian and Patty of Crosby and Corey of Hudson, WI, Ms. and Mrs. Jim Bolstad of Alexandria and Mrs. Gary Enright of Champlin arrived in Warren on Monday to attend the funeral of Gerry McGrath on Tuesday.

Friday evening, Gordon and Adolfa Skjervan were supper guests at the Pizza Ranch in Thief River Falls. Also present were Mr. and Mrs. Bob Olson and Debbie Copeland of Moline, MT arrived on Sunday night to stay at the Uz Swenson home to be here for their alcohol funeral.

Tuesday afternoon, Adolfa Skjervan visited with her sister, Anna Carlson at the Good Samaritan Home in Warren and then the Lillian Sundby home in Strandquist.

On Tuesday evening, Bill Copeland visited at the Tim Bulgar home in Roseau and on Wednesday evening at the Dan Johnson home in Thief River Falls. He left Thursday morning for his home in Kent, WA.

Lauren Swenson enjoyed Sunday dinner with the Keith Mikkelsen family and visited with son, Bruce and family on Saturday night.

Mr. and Mrs. Wallace Hanson spent Sunday in Warroad with daughter, Nancy Fisher and family.

Mr. and Mrs. Ward Sies and Mr. and Mrs. Ron Sies and children visited at the Melvin Grandstand home on Sunday afternoon.

Jack Boyer shares stories from W.W. II

(Continued from Page 1)

four seconds I waited for it to go off. I saw it disappear behind me.

During all this time the tower was bellowing into my earphones about the bomb I had dropped. Can you imagine it was the one in a thousand that turns out to be a dud?

As I got airborne the plane immediately went to one side because of the overload on the other side. I rolled the plane level and got to about 500 feet. With a summer flying suit on I broke into a sweat that soaked everything.

A week or so before this I helped pick up one of the Japanese pilots who had bailed out over Rangoon and he was a kid. By now you are getting an understanding I had little fear of or interest in flying now. I am afraid that my luck is about used up.

(To Be Concluded)

Things To Do This Summer:

- ☐ Go fishing
- ☐ Work around the house
- ☐ Get a tan
- ☐ Take a trip
- ☑ Go To College!

Summer is a time for fun in the sun, a time to relax, and a great time to get a head start on a college education. Northland Community and Technical College is offering classes in biology, English, psychology, sociology and speech this summer. The session runs June 26 through August 4. Take advantage of your summer vacation to get a head start on your college career or to add to your current college credits. This is your opportunity to earn college credits at an affordable price, close to home.

Call (218) 681-2181 or 1-800-628-9918 for more information or to register

NORTHLAND COMMUNITY AND TECHNICAL COLLEGE

D.O.T. TRUCK INSPECTION
Complete Inspection $37.00 Parts Extra
FARMERS
HAVE YOUR TRUCKS FIELD READY, BRING THEM IN NOW, BE READY FOR THE HARD WORK COMING UP.
Mr. Goodwrench
NORTHERN MOTORS, INC.
Hwy. 1 & 59 W — Thief River Falls, MN — 681-4820

DISCOUNT BROKERAGE...
YOU KNOW WHAT YOU WANT WHEN YOU BUY OR SELL STOCK.
LOW COMMISSION RATES. FAST, EFFICIENT SERVICE.
THE *RIGHT* IDEA FROM THE *RIGHT* BANK.
the quality bank
NORTHERN STATE BANK
YOUR HOME-OWNED INDEPENDENT BANK
681-4020 THIEF RIVER FALLS
FDIC

Ayrshire breed champion at the 46th annual Northwest Dairy Day in Thief River Falls Tuesday, June 13, was this eight year-old registered Ayrshire shown by Kasla Elta, 13, daughter of Lou and Mary Elta of Argyle. Reserve champion Ayrshire was shown by Karla Hamlin of Walker.

Dedication ceremonies for flag poles and monument installed at Challenger Elementary and Preschool by Veterans of Foreign Wars Post 2793 were conducted on Flag Day Wednesday, June 14, at 6 p.m. Assistant elementary principal Dave Hedin (left) represented School District 564 at the program and Commander Roger Olson made the presentation. Megan Browning (at Hedin's left) sang "The Star Spangled Banner" as the color guard raised the flag. A plaque listing the Pledge of Allegiance was also unveiled at the ceremony.

Little Oak

Mrs. Oscar Nelson is a patient at the United Hospital in Grand Forks ND. She had knee surgery last week and she is doing fine. Hurry and get well Mildred.

Mr and Mrs. Arnold Haugen visited at the Gary Johnson home Saturday afternoon. They also were supper guests that evening. Mrs. Nelson and Gordon from Kimball visited. Other children were there. Her mom made Robyn a decorated birthday cake they all enjoyed. Happy Birthday Robyn!

Alice Carlson and Chester Hanson of Minneapolis visited at the Ernest Mostrom home one day during the week.

Lorraine Mostrom visited at the Adolphus Hanson home on Sunday. Mr. and Mrs. Verner Aneson also called there.

Lorraine Mostrom, Alice Carlson, Chester Hanson and Mr. and Mrs. Verner Aneson has called at the Lester Hanson home during the week.

Willie and Jane Good called at the Verner Aneson home Sunday afternoon.

Robyn Meyers, Meghann and Bert from Richfield came to the Gary Johnson home on Thursday and spent the weekend there. They left for their home Sunday morning.

Mr. and Mrs. Gary Johnson called briefly at the Arnold Haugen home Tuesday forenoon. Linda and Burl Homme called her on Wednesday forenoon and were coffee guests there.

Lois Burstad and Karen Klein left Thief River Falls left for Seattle, WA on Wednesday morning to visit with their sister, Edna Hawk and family. They will be gone about a week.

A bridal shower for Eunice Chune was held at the Nazareth Lutheran church on Saturday. Refreshments were served and she received a lot of nice and useful gifts.

Clara Peterson returned to her home on Friday after spending about a week at the home of Greg and Janelle Fatz and family at Montevideo.

Mrs. Arnold Haugen enjoyed a visit with Orrin Haugen of Hibbing on Saturday.

Carlisle at the week end were Mr. and Mrs. Ole Hanson, Lester Hanson, Richard Barrett, Oliver Gordon and Darren Aneson, Robert Mostrom.

Newfolden News

Mrs. Arnold Larson
874-4331

Friday evening Don and Gail Larson hosted a belated birthday in honor of Sarah's 17th birthday. Those present were her brothers Andy and Josh, her grandparents Stan and Ruby Swanson, Arnold and Vernice Larson, Sue Swanson, Lester and Lorraine Larson, Karl Jeache and Colon, Sybil Cwelik, Jessica Swanson, Robin and Colleen Swanson and Brady and a friend of his, Richard Larson, Stanley Larson. Don and Gail served very good lunch with birthday cake afterwards. Sarah received lots of nice gifts and cards. Birthday blessings Sarah.

Saturday afternoon Vivian Sagstuen visited with Hanna Moen.

Sybil Peterson visited with Lillie Olson on Tuesday afternoon.

Jason Skadsem and Jared Boe are spending a few days with Grandma Lillie Skadsem.

Lester Larson visited with Clare Hanson one afternoon last week.

Thursday evening visitors and coffee guests at the Edward Carlson home were Arnold and Vernice Larson and Lillie Olson.

Saturday afternoon visitors at the Hugh Olson home were Brad and Marla Olson and Craig.

Saturday evening visitors at the Lillie Olson home were Brad and Marla Olson and Craig.

Corey and Craig Skadsem of Stranducer, visited with Lucille Skadsem last week.

One evening last week Senora Johnson called on Lillie Olson.

Saturday evening Arnold and Vernice Larson visited and enjoyed fellowship with Clara Hanson.

Sunday afternoon visitors at the Hugh Olson home were Brad and Marla Olson and Craig.

Sunday afternoon attended a potluck dinner at the Murry and Cheryl Engelstad home were Lester and Carolyn Larson, Renee Timm, Shane, Brian, Wendy, Sherry and her friend, Jackie Moper and Kayla, Dwight Larson, Wayne Larson, Frank and Harriet Kuzee, Doreen Mager, Vincent and Sue Larson and heather, Paul and Theresa Kleeve and their daughter Jessica and friend Jason Kleeve, Murry and his wife, Arnold Engelstad, Mike Engelstad, Arnold and Vernice Larson. They also celebrated Lester and Carolyn's 45th anniversary with a beautiful cake and had a very enjoyable time. Congratulations to Lester and Carolyn.

Wednesday evening Chuck and Sherry Olson and Ryan visited with Lillie Olson.

Late Sunday afternoon Arnold and Vernice Larson visited and enjoyed lunch with Todd and Kari Jeanne and Colon.

Last Wednesday, May 31st Grandma Lillie Olson and Ryan left for Lake Thompson were we went to be able to attend their special grandaughter Amber Wilson's graduation from the 8th grade at the new Challenger Elementary School at 1080. There were 172 students in all. Amber's mom Lisa Wilson was also their Congratulations Amber.

Tuesday evening Clara Hanson visited with Hilma Lee.

Sunday evening those that visited and brought Birthday wishes to Brad Nesa were Ray and Carol Nesa, Arnold and Vernice Larson, Esther Nesa, Ewen and Della Nesa and Kayla, Del Ray and Ann Nesa and Kyle and Jorgenson, Troy Black, Linda Anderson, Gayle Thompson, Glen and Florence Hanson and granddaughter Marla served a very good lunch and birthday cake.

Wednesday evening Ray and Laura Rogne visited with Bert and Arlene Rogne.

Thursday evening Lyle and Becky Olson visited with Ellen Olson.

June 4th Curt and Elaine Thompson enjoyed a visit when Floyd and Adelene Nelson came over in the evening.

Monday afternoon Sue Dondlinger, Lauren, Joey and Evan and Vernice Larson visited with Sybil Cwelik and Jessica Swanson.

Wednesday afternoon visitors for a while and visited with Elaine Thompson last Monday evening the 12th.

Saturday those that visited and enjoyed lunch with Gail Larson were Sue Dondlinger and Evan, Vernice Larson, Carol Ness and Loretta Halvorson.

Sunday Skyberg had coffee with Curt and Elaine Thompson one afternoon last week.

Brandi Olson was one of the group that went to Minneapolis Hue Hai Plain Foundation.

Jeyme Wilson and his friend Josh camped out on Monday evening the 12th at Thief River Falls and enjoyed it.

Ann Lee and Florence Hanson were guests at the Arnold Larson home were Shirley Lehrooth and Bud Thompson.

Mommy Wilson and his friend Eddy Langness camped out a week in a tent in Kelliher, MD the week of June 5th. It was cold a couple of nights so they had to sleep in their car. It was fun for Eddy. They had a real good time but it was nice to get home again. They had their own food, did some fishing and on the way home Saturday the 10th, Rev. Langness treated the boys to supper at the Royal Fork in Grand Forks. It was a good experience.

What about the safety of our children?

In our industry, it makes good sense to think safety day-in and day-out. But what about the safety of our children?

Far too often, missing and exploited children are a fact of life in today's world. But, like the demands of the traffic system, there are steps you can take to protect your children from these unthinkable consequences:

How To Help Your Children Protect Themselves

First of all, TALK to your children about some of the dangers they may face in your absence and tell them WHY it's important for them to follow these guidelines.

Guidelines For Your Children

- Never get into a car or go into a house without your parents' permission.
- Don't give any information over the phone to someone you don't know.
- Always play and walk to school and stores with friends.
- Never go anywhere with anyone without your parents' permission.
- Always keep your parents in sight in a public place. If you are separated from them in a store, ask a clerk for help.

ARRIVE ALIVE!
...A safety message from Penner International

DENNER INTERNATIONAL INC.
1-800-642-4610

50% All Frames Or All Lenses!

Now, get 1/2 off any frame from our entire selection of mens, womens and children frames OR 1/2 off the price of prescription lenses! The choice is yours!

1/2 off a Spare Pair of Contacts!

Purchase one pair of contacts at our everyday low price, then get a spare pair (same prescription) at 1/2 off. Offer expires June 30, 1995.

No other discounts can be applied to these offers. Complete frame and lenses must be purchased. Lens treatments, options, eye exams are extra.

YOUR EYES EXAMINED by DOCTOR of OPTOMETRY.

Midwest Vision Centers
215 3rd Street E. 681-5606 Thief River Falls

GET THE TECHNICAL ADVANTAGE!

LEARN THE PRACTICAL SKILLS TO EXCEL IN ONE OF THE FASTEST GROWING SERVICES OF THE 90'S

AUTO SERVICE TECHNOLOGY

Apply Now – Fall Quarter Starts Tuesday, September 5th

NORTHLAND COMMUNITY & TECHNICAL COLLEGE

NORTHLAND Community & Technical College*

Highway One East Thief River Falls

1-800-222-2884
218-681-5424

*Formerly Northwest Technical College. New name effective July 1, 1995.
Equal Opportunity Educator/Employer

Officers of Elks Lodge 1308 in Thief River Falls conducted the flag ceremony at Elks Park in Thief River Falls at 5 p.m. on Flag Day, Wednesday, June 14. Exalted Ruler Don Sylander is shown at the speaker's stand. Other officers participating in the program were (left to right)Steve Stones, Esquire; Mike Wetzold, Loyal Knight; Craig Lindahl, Leading Knight; Bruce Paulson, Chaplain; and Brad Richards, Lecturing Knight. Not pictured is Rich Gustafson, Inner Guard, who was assisting members of Den 4, Cub Scout Pack 195, in presenting the flags. Cubs assisting were Nathan Sylander, Josh Swenson, James DeMille, Chad Rosencrans, Matt Beuer, Bobby Chute and Dusty Ette. Leading in singing "The Star Spangled Banner" were Sally Erickson and Andrea Hagen.

Agder Community News

Ida Rupprecht
681-4440

Princess Kay of the Milky Way, Julie Seuber of Lakeville, delivered luggage as one of the prizes received by the newly-crowned Region 1 Dairy Princess, Natalie Foltz of Callaway, during Northwest Dairy Day in Thief River Falls Tuesday, June 13. The bouquet of roses held by Julie also went to the new princess.

Doris Kaushagen and Bernice Knutson were visitors at the Bernice Trachsmith and Myrtle Solberg home on Wednesday afternoon.

Larry and Carmen Gustafson and Susan Blackbird visited at the Annie Gustafson home at Viking on Sunday evening.

Dinner guests Thursday at the Bernice Knutson home were Mr. and Mrs. Connie Johnson from Gresham, OR and Mr. and Mrs. Bill Stick, Bridgette and Margaret.

James Torgerson, Mike and Lisa Parent, Bruce and Debbie Williams, and Mike and Jordan Torgerson spent Sunday fishing at Warroad.

Susan Blackbird from Dassel was a Memorial Day weekend guest at her parents' home, Carmen and Larry Gustafson. Those who joined them for dinner were Annie Gustafson, Ruth Brock of Alexandria, Lin and Kathy Engel, Hope and Nicholas of Moorhead, Phil Torgerson, Grace and Dan Jacobs and granddaughter, Chelsea Eveberg, Stacy and Steve Beerman, Stephanie and Adam, Tom Beckman, Flannery and Glenn Johnson, Larry Gustafson and Emma and Walter Pederson from Okee.

After receiving her crown as 1995 Region I Dairy Princess, Natalie Foltz of Callaway prepared to receive a congratulatory hug. At Natalie's right is Heather Benbo of Winger, who crowned Natalie as her successor as Region I Dairy Princess. Coronation took place at Northwest Dairy Day in Thief River Falls Tuesday, June 13.

Early arrivals at Northwest Dairy Day in Thief River Falls Tuesday unloaded their cattle and headed for the wash rack at the Pennington county fairgrounds. Todd Johnston of Angus helps his daughter Brittany, 10, unload one of the three animals she showed in her first year of competition at Dairy Day.

Strathcona girl gets scholarship

Jennifer Zak of Strathcona, a graduate of Greenbush/Middle River high school, has been awarded a $500 scholarship from the national security fund by the Minnesota Chapter of the National Association of Plumbers-Fitters (NAPLE).

The scholarships are awarded to the children or grandchildren of NAPLE members as a reward for academic and leadership excellence.

Your Times Advertisers care about our Community - Show you care - Shop with them.

The To See: DAN DREVLOW Carlson Drive & Main Home Office: Grand Forks Home Phone 681-6579 Home Office: Grand Forks

BUSINESS CARDS
Starting At Only $24.95 500 Ct. OR $26.95 1,000 Ct.
• Black Ink Only • 100 Ply Cover
• Create Your Own Format Or • Choose From Over 100 Styles
• Choice of Typeface • Black Medium Paper Stock • Matching Envelopes
Variety Of Cards Available! Prices Will Vary.
The Times
324 Main Ave. N. T.R. Falls, MN
218 681-6450

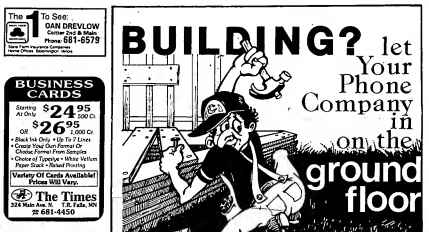

BUILDING? let Your Phone Company in on the ground floor

WIKSTROM TELEPHONE CO., INC.
Karlstad, MN

Today's modern homes and office buildings need telephones planned in advance. Pre-wire now for future expansion and additional extensions. Our technicians will assist by working with your architect or builders.

Phone 218-436-2922

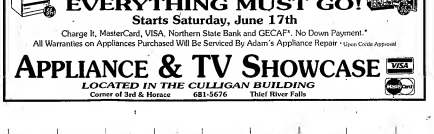

It'll Sink Right In

The Home Technical Center of Northwest Minnesota is the place where you will receive a unique hands-on experience that will assure you of a job well done. Visit the Home Technical Center and see how the Plumbers and Steamfitters Local 589 and your local plumber can work together to provide you with the finest workmanship.

THE PLUMBERS HOME TECHNICAL CENTER
218-681-1903
1430 Main Ave. N. "Thief River Falls"

L&E Plumbing & Heating, Inc.
Thief River Falls, Minn.

GOING OUT OF BUSINESS SALE

We will Be Closing Our T.V. and Appliance Business in T.R.F.

SAVE ON ENTIRE INVENTORY OF:

• Washers • Dryers • Refrigerators • Dishwashers
• Ranges • Microwaves • Freezers • TV's • VCR's

EVERYTHING MUST GO!

Starts Saturday, June 17th

Charge It, MasterCard, VISA, Northern State Bank and GECAF*. No Down Payment.*
All Warranties on Appliances Purchased Will Be Serviced By Adam's Appliance Repair *Upon Credit Approval

APPLIANCE & TV SHOWCASE
LOCATED IN THE CULLIGAN BUILDING
Corner of 3rd & Horace 681-5676 Thief River Falls

The Times' Editorial Opinion

The Times
Thief River Falls, Minnesota

John P. Mattson, *publisher*
Marvin Lundin, *editor*
David Hill, *associate editor*

Editorial opinion published on this page, whether locally written or re-printed from other sources is intended to stimulate thinking and discussion among our readers. Opinions expressed by the editor are his own and not necessarily those of other staff members. Opinions expressed in filtered from other publications may be contradictory to the editor's own views but are offered for their general interest.

Budget cuts target roads and infrastructure

by David Hill
Associate Editor

In the following editorial Dr. Richard L. Lesher, president of the U.S. Chamber of Commerce wonders at the wisdom of cutting billions from the national infrastructure — our highways, bridges, rivers and airports.

It's getting easier to criticize congress for the choices they make. No one wants the budget cutting axe to fall on their program and they can tell you why. Lesher, however, makes the point that infrastructure is critical to being competitive in the world marketplace.

In a desperate effort to make the truly scary federal budget deficit look smaller, Congress is deferring vital maintenance of our national infrastructure — our highways, bridges, inland waterways, harbors and airports.

This was never supposed to happen. Basic maintenance of our transportation infrastructure is as vital to commerce and public safety that previous Congresses established pay-as-you go systems to assure a regular and reliable source of funds to finance needed repairs and upkeep. Users of our highways, bridges, waterways, harbors and airports pay directly into the Highway Trust Fund, Airport & Airway Trust Fund, Inland Waterways Trust Fund and Harbor Maintenance Trust Fund. The system worked like it was supposed to for many years. Steady use of our infrastructure assured a steady flow of funds. There was always money available to perform work that needed doing.

Unfortunately, this wise and prudent system was sabotaged in 1969 when Congress adopted the so-called "unified budget" in which all federal spending, whether for repair of bridges or building oil tankers for the Navy had to use, for cover, comes out of the same account. Since that time the flow of money into the trust funds has continued unabated, but the allocation of that money for needed repairs and upkeep has dwindled to a trickle. The four trust funds today show a balance of $33 billion that has been collected form user fees but not spent on maintenance.

Not surprisingly, the backlog of needed maintenance also has begun to accumulate. The infrastructure needs that have been actually documented to date show $212 billion for highways, $78 billion for bridges, $18 billion for transit, $50 billion for airports and $3 billion for inland waterways.

There is no great mystery why this is happening. The excess money in the infrastructure trust funds, like the excess money in the Social Security Trust Fund, is being used to mask the federal deficit. As soon as it comes in the door, it is spent on current account items in the federal budget.

This ruse may serve political purposes in the short term, but it portends serious grief for the country in the not-too-distant future. In 1993, poor roads cost American motorists more than $19 billion in wasted fuel, added tire wear and tear and extra vehicle repair — an average of $112 per motorist. Congestion delays also added to that bigger problem, cost us an estimated $40 billion per year.

The congestion of airports is even more serious. At present, 23 airports experience more than 20,000 hours of delay per year. If needed work isn't done another 10 airports will achieve that dubious distinction within eight years.

A first-rate infrastructure is absolutely critical to our national quest to become more competitive in the world marketplace. The latest innovation in "just in time" inventory, a major break-through in efficiency, depends on speed transportation to keep our factories humming.

The "Truth In Budgeting Act," H.R. 842 in the House and S. 729 in the Senate, would take the transportation trust funds off budget and eliminate the existing incentive to prevent them from being used. This is an important bill that has profound implications for our economic future, both in terms of infrastructure maintenance and honest reporting of the actual federal deficit. I urge the business community to get behind this legislation and put pressure on Congress to enact it.

Regulating Internet?

by David Hill
Associate Editor

Internet and Global Networking are quickly becoming catch phrases that everyone understands as the method of sharing information, pictures and thoughts with anyone via a computer, anywhere in the world. Recently, The Times received a news release from the office of Sen. Rod Grams — by FAX, another interesting electronic innovation — that is explaining his internet connection dates. "Created by the U.S. Defense Department in the 1970s, the Internet was originally conceived as a computer 'network of networks' — a supersystem impervious to attack during wartime."

Could the changes brought about by Internet and other means of innovative electronic communication have been more dramatic? Hard to imagine. Hard to imagine that it was developed in the 1950s. It makes me wonder just what it has been secretly now that we will learn about in 40 years.

Second, communication takes place so quickly now, that a person hardly has time for consideration or a response. Work is no longer a place, but a state of being or at least anywhere you can find a computer terminal and a phone. In the past we were limited by whether we had access to a printer. That's no longer true. Now all that is needed is access to a phone or cellular phone.

Third, it's interesting to note that Internet was "designed to be impervious to attack during wartime." How about during peace time when it is used to promote messages of hate or pornography?

A First Amendment challenge to the constitutionality of any new law censoring communications on Internet is almost certain. Some will view regulations as prohibiting the free exercise of speech and/or press. In the example of hate or pornography — what offends the ordinary sensibilities of a reasonable person depends upon the person, and what one person defines as hate, another defends as the ultimate truth.

To me, use of the First Amendment in defense of anything that would allow the destructive influence of hate and what I consider pornography to continue, is to subvert its noble purpose.

Fortunately, the First Amendment does not prevent reasonable restrictions of the time, place and manner of speech

CLASSIFIED INFORMATION
681-4450

Classified ad deadlines are 10:00 a.m. Monday for the Wednesday edition of The Times, and 3:00 p.m. Wednesday for the Saturday edition of the Northern Watch.

RATES
$2.00 Minimum Up To 15 Words.
Payment Method
Ammount Enclosed $ _____
Rate Amount is $10.00

MAIL YOUR AD AND PAYMENT TO:
The Times
P.O. Box 100
Thief River Falls, MN 56701

Day Phone: _____ Evening Phone: _____ Zip: _____
Start: _____ Run: _____ For Editions: _____
Name: _____
Address: _____
City: _____

Miscellaneous

FREE HEAT for a lifetime with an all Stainless Steel Outdoor Woodburning Furnace. Heats multiple buildings. Dealer inquiries welcome. 1-800-643-5846 Minnesota Stoves.

FOR SALE - Older upright piano, good condition. $1,000 or best offer. 681-3408 Fr60p

BUY YOUR battery factory fresh. We carry over 1,000 batteries in stock. For all your battery needs stop at Kits Power Battery Company. They are located at 681 8425. Thief River Falls. 62tfc

GOOD USED furniture wanted for consignment or cash. Call 681-2000 Fr60p

OUT OF REALTYCHECKING Savings at 3.75% 12 month,12.000 rate warranty or each on rebate/low cost installation and towing available. Don's Machine Shop Fireplaces. Call Mn 800 443 3118 17tfc

APPLE II GS computer for sale. Monitor, keyboard, joystick, mouse, power. Price includes printer. Programs include games and word processor. $375.00 call 681-5414 Fr60p

Household Goods

FOR SALE: Conway 3-speed upright piano, good condition. Must sell immediately. $3000 cash or $50.00 per month. 218-253-2425 Fr60p

1 SET OF GRAPES and chairs with cloth, size 1152 1-2 For picture window custom made. For more information call 681-1502. Also 1 bathroom vanity and sink, size 25x22" deep. brass faucet, call 681-1502 Fr60p

FOR SALE - Solid wood walnut finish bed, dresser, and chest, chairs, call 681-7530 after 4 p.m. 24tfp

QUEEN WATERBED, bookcase headboard, pedestal rails, heater, sheets and bedspread. $100.00 or best offer. 675-00 964 5660 75b3p

FOR SALE: Oak two drawer, two swivel rocker chairs, earth tones, electric fireplace. Ashley 681-3409

FOR SALE: 25" console colored TV with 5 year warranty, Sony stereo receiver 100 watt, Sony speakers 3 way 300 watt. Glass wood trimmed. $500 for the lot. Also washer GE/TOSHIBA 48tfc

FOR SALE: 25-ft. heater sheet style Queen size waterbed, waterbed needs no heater, call 218-745-5028 54p3p

GOOD SELECTION of used 30-inch electric stoves and used fridges. Quick Trading Post, Downtown Crookston, Minn. M-F, 9-noon Saturday Fridge

FOR SALE-42" Kingsley table with 4 chairs, 2-bar stools, Berkwood, 681-7526 54tfp

Refinished Counter Tops

We can Repair or Refinish
✔ Water Blisters
✔ Cigarette Burns
✔ Knife Slices
On Any Formica Counter Tops
We Also Can Change Colors
Free Estimates
Free Estimates Available!
AUBOL'S QUALITY SERVICE
281-4697

Miscellaneous

DOWN UNDER !! has many books in all categories. Come and see a real kick, it's fun fough. 62p

FOR SALE electric furnace $300.00, call after 6:00, 681-8714. 35TFE

FOR SALE: Electric recliner, 1/4 hp, w/ 10 hp. See to fix of your electric recliner needs. Fleet Supply. Call 681-2000 48tfc

FOR SALE- Full bed liner for 1993 or newer Ford Ranger shortbed, $150. Bed liner for Chevy shortbox 89 or newer, $200. 675 2051 evenings. Thief River

eSOMETHING TO SELL? Advertise in The Times. We are computerized typesetting and layout design. Check it out! Call 681-4450. 14tfp

WANTED: Stereo with cassette, 8-track, tom table, 681-1026. 26tfp

FOR SALE: 3-year-old Tandy computer with printer and big supply of paper and labels, $750/or best offer, call 681-4416 Fr60p

FEEDER PIGS, also, crouch and console stereo, telephone 218-437-6456, after 6:00 pm. Fr60p

BELLING a 10 gallon fish tank with cover, lights and other accessories, call 681-5421. Fr60p

FOR SALE- Canon copier wizard, convertor "zeital" "computer" "zoom" "photo" stand, whole, black stacking office chairs, 2 drawer file cabinet, Sharp 386 SX computer, typewriter, desk, desk chairs, side chairs, black leather-like furniture, couch, loveseat, chair, rocker recliner, end table wallstrange area, chest of drawers, dresser mirror, desk, 681-6249 after 6 p.m. 25tfp

Lawn & Garden

SEDDING PLANTS for $2.00 per flat on the Hugo's parking lot KRAULICS GREENHOUSE, 675-3636. 60p

FOR SALE: Ariens, Lawn-Boy, and Toro lawn and garden equipment. Used equipment. Ronnie's Repair, Warren, MN 745-4290. 75b3p

Rummage Sales

GARAGE SALE: Sat. June 24th 8:00 to 4:00. 312 Riverside. Weight bench, exercise stationary bike, adult clothing, lots of misc. Don't miss this one! 62p

GARAGE SALE: Saturday June 24th 8 a.m. to 4 p.m. 1 mile south of Thief River Falls on Highway 59. Lots of misc. items include brand new hand sewed little girl dresses sizes 2-4 mo. 80 to 6, children's clothing, women's clothing up to size 1X, men's clothing, baby crib, baby swing with 2 cassette players and turntable, baby items. 62p

GROUP RUMMAGE: Children's clothing, infant to size 14, misc. items. Sat. June 24th 7:00 AM to 3:00 PM. Thief River Falls, June 22, 521 South Arnold, land to Valley home. 4-4. 14tfp

GARAGE SALE: Sat. June 24th, 114 N. Lake Street. Lots of misc. items, clothing and dolls, some like new, down-filled sleeping bags (2-18 month) Fisher Price carseat, car base rack, metal infant back pack, tents, kitchenware, lots of things. 7:30 am to 4 p.m. 14tfp

GROUP RUMMAGE SALE: June 24th, 10 a.m. at 902 Main Ave. North. Children's jackets, shoes, toys, baby clothing, exercise bike, crib. Lots of misc. items. 62p

SAFETY GARAGE SALE: Sat. June 24th, 8:00 AM to 4:00 PM. 1-C, Jerry Court. Baby items, household items, antiques, antique farm tools, clothes galore, 8 ft. adult, small XL, and 1977 Chevy impala, trains good. 62p

TRIPLE GARAGE SALE - Thurs and Fri. June 22, 23. Fishing tackle, clothing, cupboards, small tools, misc. items, 2 wheel utility trailer, 2 wheel dump trailer, Ariens snowblower, 10 gallon aquarium with stand, 2 cassette players, 2 speaker stereo, 1 speaker, 1 speaker, 1 speaker

For Rent

FOR RENT
2 BEDROOM APARTMENT
Lake Elmo Area
(Hwy. 5 & Lake Elmo Ave.)
GARAGES AVAILABLE
COUNTRY ACRES APARTMENTS
Twin Rivers Realty, Inc.
681-3370

FOR RENT: 2 bedroom apt. respons. person only, available July 1st. call 187 Jay or 777-7818 after 5:00.

FOR RENT: 2 bedroom apartment in Hastings, apartment includes heat, call 437-5034, 437-6208.

OFFICE SPACE for rent. Call 681-4043 9-1, 5-6pm.

FOR RENT: 1 bedroom apartment, Lake Elmo area. Available July 1st. $250.00 per mo. Call 501 Jay, 777-7818.

ONE EFFICIENCY apartment over five hardwares for quiet, non smoking person, no pets. $175.00 plus deposit see Ron at Ace Hardware 2176.

DOWNTOWN: One bedroom, upper duplex available 15th, rent $290.00 plus security. Call 1419 2560.

FOR RENT: One bedroom 12x60 mobile home, deposit and pets available immediately. Call 1481 Pa5b2b.

FOR RENT: Apartment for rent, partially furnished, mini blinds, security doors, game room all utilities paid, plenty of parking. Call 681 3607. Pa5b2b.

This listing is posted on the Metro area - Bremer Bank Twin Cities Minnesota

2 EEE SCIENCE TEACHER
LOCATION: Lindon High School
EFFECTIVE: 1995-96 school year
DUTIES: Teach Chemistry/Physical Science at the high School
REQUIREMENTS: Minnesota Teaching Certificate
SALARY AND BENEFITS: Per contract
Applications may be obtained in person or by writing to the Personnel Office, Belvidere School District, 235 Lakeshore Drive, Hastings, Minnesota 55033. Applications will be accepted until 4:00 p.m. Friday, July 7th, 1995.
"That Where Fate Rules School does not discriminate on the basis of race, color, national origin, sex, religion, age or disability in its employment practices."

Pennington Main
HOT STUFF
...NOW ACCEPTING APPLICATIONS
WE ARE LOOKING FOR THE ENERGETIC HIGHLY MOTIVATED PERSONABLE INDIVIDUALS TO JOIN OUR PENNINGTON MAIN TEAM. FULL- AND PART-TIME POSITIONS ARE AVAILABLE FOR ALL SHIFTS. FLEXIBLE HOURS, APPLICATION MAY BE PICKED UP AT JOB SERVICE OR PENNINGTON SQUARE, T.R. FALLS. EOE

For Rent

STORAGE SPACE
12'X24' STORAGE UNITS FOR RENT
Monthly Rates
Available
Twin River Realty, Inc.
681-3370

FOR RENT: 2 bedroom apartment, Hastings, $375 + $300.00 security deposit. Lease, income verification required. Call Terry at 437-6208.

FOR RENT: Two bedroom apartment refrigerator, stove, included. Heat and water paid. Call 437-3834 after 5 p.m.

FOR RENT: 2 bedroom upstairs apartment all utilities paid except cable and phone no pets references required. Available July 1st. Call 437-3834 after 5 p.m. Hastings.

FOR RENT: Large 2 bedroom apartment heat and water paid $355.00 plus security. Call 437-3834.

FOR RENT: 2 bedroom apartment, Hastings, heat water. Available July 1st $250.00 call 437-3834 after 5 p.m.

ONE EFFICIENCY apartment over five hardwares for quiet, non smoking person, no pets. $175.00 plus deposit see Ron at Ace Hardware 2176.

DOWNTOWN: One bedroom, upper duplex available 15th, rent $290.00 plus security. Call 1419 2560.

FOR RENT: One bedroom 12x60 mobile home deposit and pets available immediately. Call 1481 Pa5b2b.

FOR RENT: Apartment for rent, partially furnished, mini blinds, security doors, game room all utilities paid, plenty of parking. Call 681 3607. Pa5b2b.

FURNISHED ROOMS FOR RENT
681-2845

TWO-BEDROOM apartment, all utilities included. References and deposit required. Call 6797 399b.

For Rent

AVAILABLE IMMEDIATELY RENT OR LEASE
350 Sq. Ft. Of Office Space.
Ideal for professional.
Visibility and Parking.
With Outstanding
TIC BUILDING
CALL NOW
681-1119

Wanted To Buy

WANT TO RENT: Two or 3 bedroom house in Hastings area. Call Karl at 437-2762 Pa5b2b.

WANTED TO RENT: Two bedroom home for approx 6 months. Our family is quiet, responsible, and neat. Will pay deposit and rent in advance. Will give references and a friend. call 681 6506

Public Notices

THE JULY meeting of the Nordan Beer Board will be held July 11th, 1995, at 7 pm at the Nordan City Hall. Jo Ann Ingemann, Nordan Clerk. Pa5b2b

CARD OF THANKS

A special thanks to Dr. Uglem and Paddie and all the nurses for the time and care I was at the Northwest Medical Center.

Gust Johnson
Hastings

Weddings, Tours, Church Functions...
Ever thought of using the Pioneer Village?
Call 681-5767

We want to give a special "thank you" to all the friends, neighbors, relatives and remembered us with prayers and love for our 50th Wedding Anniversary. We love you all.

Art and Lou Swanson

A BIRTHDAY TRIBUTE

In loving memory of the brightest and most beloved mother in the world. Martha Ann Hoffman. Mom, it seems so long ago that we were together. It was more than and even better than we could ever hope for. Life was full, rich, and fulfilling, as the day that it was born. Tender and expressive hands, etched by work and care, have folded over her and her many times in humble prayer. Those hands are now at rest, Mom, but their memories will never fade away. Some day we will be with you in the Land of the Lord himself in my precious mother's hands. Happy Anniversary, we love you.

Daughter Ivy, and Fran

30 GAS AND WOODBURNING stoves in North Iowa. Factory direct savings. Lowest prices. Financing. Also wood or pellet inventory. Methodists 1-800-446-4043 218b

Wanted To Buy

WANTED: 1 bedroom mobile home or in-law apartment in Cottageville town. Call Irene and or Ed 481-2461 Pa5b2b

WANTED TO BUY: 1985 Dodge Caravan Van. Call 437-3834 after 5 p.m.

WANTED: Trailer to fit small pickup trailer hitch in Stark area. Call 1420 Pa5b2b

WANTED TO BUY: Older trailer house in the area. Call Jay at 437-3834 after 5 p.m.

WANTED TO BUY: 2 or 3 bedroom house in Hastings area. Call Jay at 437-3834 after 5 p.m. ask for Leonard. Pa5b2b

WANTED: Single wheel Jeep axle or condition. 1-800-247-5168 Pa5b2b

WANTED TO BUY: Starting for a 1470 Farmall, have tires and entire assy. Call 681 4627 or 681 2173 ask for Brad 1500

Mobile Homes

FOR SALE- 79 14x70 Artcraft mobile home in Cottageville town. Call 437-3834 after 5 p.m.

FOR SALE- 1975 14x70. 3 bedroom mobile home in Cottageville town. Call 437-3834 after 5 p.m. Call 681 6772 Pa5b2b

FOR SALE- 79 DETROIT Lakewood trailer house in the Stillwater area. Very nicely remodeled, located in Oakdale Park. Call 1420 Pa5b2b

FOR SALE: 14x60 3 bedroom mobile home, recently remodeled, located in T.R.F. 752-4241 455b

FOR SALE: 1971 12x55 2 bedroom Fairway mobile home. $3,000 Or lot in Basswood. 681 6235 Pa5b2b

Hay, Feed, Seed

WANTED TO BUY: Dairy quality hay. Call Ken Nash, Larson Farms: 218-574-2721 Pa5b2b

Machinery

FOR SALE: John Blue NH3 nurseller tank wagon, 1475 gal. Good condition. Call 218-574-3226

FOR SALE: Blue Ridge 3 point dual tiller, 14 in. tyed, tandem wheel wagon, 4 wheel scale, and wood bed bolt. 12 of wheel. Want to buy: 700 Ford bottom plowed. 218-947-2358 Pa5b2b

FOR SALE- 336 John Deere square baler, Farmhand bale accumulator and 8-bale wagon. Call evenings and weekends at 845-7229 Pa5b2b

FOR SALE: Super M 12-volt Hyd. 222-7473

FOR SALE: Model 1209 John Deere 3 point hitch post hole digger, call 218-681-5445. Pa5b2b

FOR SALE: 10 Topsy cages with calf hutches, 1 Topsy cage with calf hutch, 1 Topsy calf hutch. Call 218 4422, Goodridge, MN. Dave Dahlen. 2b4p

Livestock

EMU CHICKS FOR SALE- 2 to 5 months old, early hatch chicks also available. Call Ken Kaiser Farms 218-947-2358 or leave message. Must sell. Call 218 474-7272 Pa5b2b

FOR SALE: Pure breed Angus bull, age 2 years old. Call 218 254 4276 after 5 p.m. ask for Leonard. Pa5b2b

FOR SALE: Holstein heifer. Call 218 254 4276 after 5 p.m. ask for Leonard. Pa5b2b

Business Opportunities

TRUSSER STAMPS available at the lowest cost around. Call Standard The Times 218 739-3000 or 1-800-450-3000 Fax 218 739-3022

OWN YOUR OWN appaerel or shoe store. Choice locations in Brainerd, Duluth, Longville, Westgermantown Lacles Mart, Lakes Mart/Pioneer Trails, Fairlakes, Cascade Beach, Maplewily, or Access Mart. Call 1-800-346-5289 Minimum investment $50,000-$80,000 Inventory, fixtures, training provided. We Can Finance. Shoe Carnival, Inc. 1-800-342-5438

OFFICE SPACE with customer drawing traffic and a receptionist. Services will be provided to your business. Call 218 681 2182 ask for Carol Pa5b2b

Sporting Goods

FOR SALE: 1 Ski Doo Formula Plus 1 Johnson 88 power heavy duty trailer. Call after 5:00 p.m. 218-681-3706 or 218-847-3706 Pa5b2b

FOR SALE: 16 ft. aluminum boat with trailer and 7.5 hp motor. After 5 p.m. call 1419 4130

FOR SALE: 20 HP Honda Marine 4 stroke motor, 1 year old, $1,500 or best offer. Call after 5:00 p.m. 218-681-2228 or evenings 681 6810 ask for the Albert 1419 Pa5b2b

FOR SALE: Classic bifeard latter (no shelves) measures 6ft x 8ft. $150.00 (or some) little latter items table, pedestal sink, bathroom scale. Call Larry at The Club. 681 5040 250b

EXCEPTIONAL DOG FOR SALE: This 16 ft. Starcraft Sportsman has been competition water skiing. Includes Starcraft hull, top. Power systems includes a 1984 Johnson 115 hp motor, Shorelander trailer, 2 sets of propellers, mount with various hours. Eagle electronics fisher 2 transducer box and chart, with concing capability. It also has a portable base unit. Also has a Minn Kota trolling motor, 55 lb thrust, 12 volt, mounted up to the bassmaster trolling 1000 lb. Shoreslander with spare tire, 2-6 gal gas tanks, battery, pack300 tongue jack, paddle, rod holders, bumper guards, and tie down straps. Boat is in excellent condition and has been garaged. Total investment was approximately $14,000. Asking $6,500.00 Call 218 681 2122 evenings. We will answer questions and show the boat. Call 218 681 2122 Pa5b2b

Campers

FOR SALE: Burgundy colored fiberglass topper to fit Ford F-250 Ranger. Also fits other models with sliding windows, rear slider, door, $400 OBO. Call 681-4400 and ask for John. The Times. 1b5b

FOR SALE: 8 foot pickup camper with fridge, stove, furnace and new upholstery. Excellent condition. $1,200 Call 437 2509b

FOR SALE: 1982 Rockwood pop up camper, sleeps 6, has sink, stove and refrigerator. For more information, call 681-2503 Pa5b2b

FOR SALE: 1670 Dodge Explorer, 28 ft long, has air conditioner, 2 burner stove, 3 ways, refrigerator, bath enclosure, rear slider, $6,000 Call 681 6400 Pa5b2b

FOR SALE: Trail Blazer, 11 1/2ft, pickup topper, $1,200.00. 681 6235 Pa5b2b

FOR SALE: 1984 Road Ranger travel trailer, 31 foot, sleeps 6, $5,500 or best offer call 218-681-2239 Pa5b2b

FOR SALE: 8-12 ft. pickup camper with fridge, stove, furnace, 3 way refrigerator, electric, sleeps 5 comfortably, comes with 2 tie down straps, $1,200 Call after 5:00 evenings and weekends 218 422, Goodridge, MN. Dave Dahlen. 2b4p

Snowmobiles

1994 JAG 440, excellent, 2,200 miles, electric start, reverse, $2,500.00. Call 218-847-2580 days, 681-6739 ask for JR. 2b5c

1994 ZR 440, 1,400 miles, great sheet, electric start, reverse, $2,500. 2b5c

Personal Services

ASTHEMATICHAS has put together airlines, commuter and FBO addresses, and also has a Pilot Shop. Call 1-800-426-8047 or Call (770) 993-2083 2b5c

DIVORCE
Uncontested $100.00 plus costs
BANKRUPTCY
$300.00 plus costs
Ordaint and Terry. 1-800-450-6040 2b5c

FOR ALL your printing needs, stop in and see us. We print letterheads, envelopes, NCR forms, brochures, flyers, posters, business cards, and much more. Quality printing at affordable prices. Call 450 for free estimate today! 1b5c

FREE; NO OBLIGATION
Herbalife
Weight Loss & Health "Informational"
BEST WESTERN:
7:00 P.M. WED. JUNE 21
SPEAKERS: MADGE COLLINS OF SHAKOPEE, MN
LIMITED SEATING
CALL JUDY OR DUDLEY AT (218) 681-8631

Situation Wanted

ADULT male looking for lawn mowing jobs and yard work. Call 681 2182 after 11a1 2b4p

MASONRY WORK WANTED: Chimney block and tuck pointing. Call 218 739 1795 3b

WANTED Painting and remodeling jobs. Jr Building and Remodeling. Call 218 741 7102 2b4p

Pets

FOR SALE: 8 year old Appaloosa gelding, 15 hands, $1,000 or best offer. Call 437 7418 Pa5b2b

AKC PUREBRED Chocolate Lab puppies, shots, reasonable hunters and pets. $221.00 Call 1481 Pa5b2b 250b

TO GIVE AWAY: White spotted female kitten, 10 weeks old. Call 1481 250b

FREE: Tabby cats and kittens needing homes. Call after 5:00 p.m. 218-681-3706 or 218-847-3706 Pa5b2b

FOR SALE: Purebred Springer Spaniel puppies. Call 218 253 2612 250b

TO GIVE AWAY: Kittens, mouse and female. Call 681 5447 479b

FOR SALE: 14 Whole wall 1 ft Timber wolf. 1 ft Mahamole mate. 2 yrs old female Timber wolf, 2 yrs old male breeder. Also 2 Timber wolf pups. Call 218 681 2182 evenings. We will answer questions and show the wolves. Call 218 681 2182 Pa5b2b

Motorcycles-ATVs

FOR SALE: Honda CM 400E excellent condition, runs great, $500.00 681 4 2551 evenings. 2b5c

WANTED: Dirt bikes and ATV's. 500 cc's or smaller. Need rich can. 681 2877 1b4p

Personal Services

MUFFLER SALE
MUFFLERS CONVERTED TO TAILPIPES
$32.95 Installed
BIG JOHN'S MUFFLER
Hwy. 61 Hastings
437-3678

FOR SALE: 1986 Chevrolet Celebrity station wagon, 4 door, 4 cylinder, 4 speed, air, cruise, tilt, cruise control, power locks, power windows, power mirrors, AM/FM stereo, 2 tone paint, 4 door, 4 speed, 4 cylinder, 4 door, 4 speed, 4 cylinder, 4 door, 4 speed, 4 cylinder

Grygla Community News

Phone: 294-5146

Daffodil Days chairpersons, Lucy Aasland, and Adelina Parnow, were presented awards for their hard work and dedication on behalf of the American Cancer Society of Minnesota. The awards were presented at a recent meeting of the local chapter of the American Cancer Society by district representative, Teri Bjornstad, and Frank Womack, president of the local chapter.

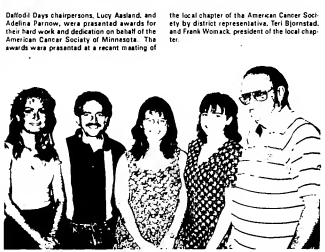

Teri Bjornstad (left), district representative for the American Cancer Society in Minnesota, and Frank Womack (right), local American Cancer Society president, presented awards to Bob Michalicka, Liz Odette and Angie Gunstad, for their part in the Jail and Bail fund-raiser for the American Cancer Society. Jail and Bail raised over $8,000 for the society. All money raised in Thief River Falls stays here.

Special Loan Rate For Our
50th Anniversary Celebration
5.0% For 50 Days
During Our "Spring Into Summer" Loan Sale

Join Us For Our "50TH ANNIVERSARY CUSTOMER APPRECIATION DAY!!" 3 P.M. TO 7 P.M. FRIDAY, JUNE 23RD At The HIGHWAY 32 CAMPING PARK In Middle River, MN.
FREE Barbecue, Beans, Chips & Pop-at 5 P.M.
ON DISPLAY & ON-THE-SPOT FINANCING FOR... Campers, Cars, Pickups, Lawn Tractors, 4-Wheelers, Personal Watercraft And Tractors.

First National Bank
"Your Hometown Bank Today & Always Into Future"
612-683-3191 Fax 612-683-3192
Middle River, MN
*Offer good through Friday, June 23rd, 1995. 5.0% APR annual percentage rate for first 50 days. Thereafter the annual percentage rate may increase to 18% APR. This offer is not available when equal to Prime or Prime Plus loan rate minus 2% (the current rate would then equal 9.75% APR) or when equal to the Adjusted Prime Loan Rate.
FARMERS
Check With A Loan Officer On Our 5%, 50 Day, 50th Anniversary Special!!
Dealers Participating Are:
- GALAXIE AUTO AND CAMPER SALES
- NORTHERN MOTORS
- WESTSIDE MOTORS
- TUNBERG MOTORS
- INV SPORTS, INC.
- HUBERT'S OUTDOOR POWER
- EVERGREEN IMPLEMENT
- LOREN'S AUTO SALES
- ANDERSON POWER & EQUIPMENT AND HARDWARE BANK

BE A REGULAR READER OF The Times WATCH
Don't miss a thing! Call 681-4450 to subscribe

VIDCOM TELEPHONE CENTER
Business and Residential Telephone Needs Such As...
✓ SALES ✓ SERVICE ✓ INSTALLATION
KEEP IN TOUCH!
WE ALSO OFFER... PAGING SALES & SERVICE
KEYPAGE "Text Messaging Service"
WE CARRY A FULL LINE OF... CELLULAR TELEPHONES and ACCESSORIES
Authorized Agent Of Cellular 2000
Call: JIM HAHN at 681-5921
218 Pennington Ave. S. (Pem Connection Bldg.) Thief River Falls, MN

Moore's Exterior House Paint SALE
$5.00 Off Gallon
MOORGARD Low Lustre LATEX HOUSE PAINT Reg. 20.99 *21.99 Long lasting beauty and weather-resistance in a beautiful Low-sheen finish. Choose from over 1600 custom and ready-mixed colors.
MOORGLO Satin Glass LATEX HOUSE & TRIM PAINT Reg. 19.99 *23.99 Distinctive soft gloss finish offers outstanding gloss and color retention for all types of exterior surfaces. Perfect for repainting aluminum and vinyl siding.
MOORLIFE Flat Finish LATEX HOUSE PAINT *15.99 Beautiful flat finish featuring exceptional hiding and durability. Especially suited for exterior masonry and wood.
MoorLife Flat Latex House Paint
MoorGlo Satin Glass Latex House & Trim Paint
MoorGard Low Lustre Latex House Paint
Benjamin Moore & Co.
WE CARRY
- BRUSHES
- LADDERS
- THINNER
- ETC.
Moore's PAINTS
Warner
NEW!! $9.99 Just Arrived!! Regular $19.99
Large Assortment WALLPAPER & BORDERS 50% off Moore List
Special Stock WALLPAPER $9.99 Dbl. Roll
PAINT & GLASS INTERIORS
416 & Harvest, T.R.Falls, MN • 681-2012

American Festival Page 3
American Festival in Thief River Falls includes many events. Several separate stories on page 3 explain some of these events.

Warren Larson Page 13
Warren Larson of Thief River Falls received special recognition from the Missouri Development Achievement Center Association.

Sports Pages 14-16
- Thief River Falls Legion 1-3 at East Grand Forks
- Area runners take part in Grandma's Marathon
- Pioneers land basketball recruits

The Times

75¢ Save With Recycling. Printed Using Soy Ink. Printed on Recycled Paper Containing at Least 20% Fibers from Paper Recycled by Consumers.

Volume 84, Number 26 — 324 Main Avenue North, Thief River Falls, MN 56701 — Wednesday, June 28, 1995

An American Festival—an action-packed weekend

Many events of interest for people of all ages planned for Saturday and Sunday, July 1 and 2, at fairgrounds and elsewhere

If an 18,000 fireworks display sound entertaining for starters, events at Thief River's 1-2 weekend in Thief River Falls should provide something of interest for almost everyone. The program offers activities from parade to pony rides, foot races to watercraft races, karaoke to Miss Thief River Falls program, kite flying to turkey bowling, archery to electronic darts and much, much more.

While much of the activity will take place on the Pennington County Fairgrounds a number of events will be conducted elsewhere in the community. Sponsors invite people from throughout the area as well as the community to become involved as either spectators or participants. For the most part, participatory events will be free of charge due to contributions by sponsors.

The fireworks display at dusk on Sunday, July 2, will be the highlight of the area. No pre-concert music will be offered prior to launching the annual display which totals 648 shells—about double the number of past displays. While past displays have utilized primarily six-inch shells, this year a number of eight-inch and 10-inch shells have been purchased.

Bea viewing is expected to be from the fairgrounds and the Arnco parking lot. Viewing will also be good from the National Guard Armory where there will be a beer garden and a dance to follow the display. The finale is expected to be spectacular with 237 salutes connected to a single fuse.

Music will also be a big part of the festival both days with bands playing at the fairgrounds from 1 to 10:30 p.m. Playing on Saturday will be country bands 4-Wheel Drive, Eagle Creek and J. D. Pepper, country rock Marshall Jones Band and the rock band Kilpoach.

On Sunday country band will be J. D. Pepper, rock bands will be Numb and Bonus, country rock band will be Marshall Jones and Dixieliars will be played by the Dixieland All Stars.

A major entertainment will be provided at the fairgrounds both days and the grounds will be open at 9 a.m. Sunday in the Hutchinson Memorial Civic Center.

Kitty Cat rides will be offered from noon to 6 p.m. Saturday and 1 to 6 p.m. Sunday. Pony rides will be provided by the Thief River Falls Saddle Club Saturday from 1 to 6 p.m. and the Prairie Schooners club will have a car show during the same hours.

Gary Tyson of Mankato will conduct a magic show Saturday at 1 and 4 p.m. At 2:30 p.m. the candy club building he will conduct a magic class of interest to both children and adults.

"It will be difficult enough to find not everyone can win, but very enough so it must people can win," said Kathleen Kaas, a Northern Pride spokesman.

Free stagecoach rides will also be provided at the fairgrounds by Prairie Paradise Stagecoach Line of Sebeka from 1 to 5 p.m. Saturday following an appearance in the 11 a.m. parade.

Approximately 50 entries have been received for the craft show which will take place from 9 a.m. to 9 p.m. Saturday and noon to 9 p.m. Sunday.

Preliminary karaoke competition will begin at 3 p.m. Saturday on the fairgrounds with categories for age 12 and under, 13 to 18 and 19 and over. Finals will be held from 1 to 5 p.m. Sunday. Prizes of $25 for first place and $10 for second are offered in each age category.

Kitty Cat rides are offered both days of the festival, from noon to 6 p.m. Saturday and 1 to 6 p.m. Sunday.

Electronic dart tournament is also scheduled for 2 p.m. both Saturday and Sunday in the curling club building.

Sunday Events

Opening event for Sunday, July 2, is scheduled to be a pancake breakfast at the curling club building from 9 a.m. to 1 p.m.

Afternoon entertainment will be provided by late Vardlingholm show with beer garden and food available.

Tree trimming will take place at the fairgrounds at 2:30 p.m. with kites to be given to youngsters in attendance.

Off Premises Events

A number of activities which can not be held at the fairgrounds have also been scheduled for the weekend. These begin with the Jaycee treasure hunt with the first clues given this week.

Saturday off-premises events include the Spurder Spirit/Little Spurder Run at Centennial park at 9 a.m. parade at 11 a.m. watercraft racing on the Red Lake river at 11:30 a.m., archery shoot at the club range south on the airport road from 1 to 4 p.m. and the Miss Thief River Falls pageant at 7 p.m. in the Lincoln high school auditorium.

Sunday events include the Tour de Pennington Bike Race starting at 8 a.m. at Hugo's Supermarket parking lot, outdoor church service at 9 a.m. at United Methodist Church, Sunday school at Lincoln elementary from 9 to 11 a.m. at the softball complex on highway 1 east, horse pulling contest at 9 a.m. at the Thief River Golf Club, team golf tournament at 9 a.m. at the National Guard Armory and the huge fireworks display at dusk.

Special activities are also planned for Tuesday, July 4, by the Pennington County Historical Society at Peder Engelstad Pioneer Village.

More Stories on events for An American Festival on Page 3

Premium lists available for Pennington Co. Fair

Premium lists with information for the Pennington County Fair are now printed and available to the public at a number of locations in Thief River Falls and the surrounding area, according to members of the fair committee.

The publication includes information on entries for the 94th annual fair which will take place July 12-16 at the fairgrounds and Hunt Olson Memorial Civic Center in Thief River Falls as well as general information about the five-day event.

Premium lists are available at *The Times* office, grocery stores, banks, convenience stores, Fleet Supply and Hardware Hank stores in Thief River Falls and at grocery and/or convenience stores in neighboring communities.

In open class competition, entry day will be Thursday, July 13, from 9 a.m. to noon and 1 to 7 p.m. and extended by 4:30 p.m. Friday. In all competition the entries will be accepted from 9 a.m. to 3 p.m. with conference judging to be held and immediate ribbon awards made.

Open class judging will be done Friday morning, July 14, including livestock, with the exception of horses and goats. Horse shows, both 4-H and open class, will be held on Saturday, July 15. This will also the day for the AQA-sanctioned dairy goat show.

Entries for premium prizes are open to residents of Pennington County and to others who are limited to one entry in an item listed in the premium list. Directions on which gates are available for use to enter the grounds for exhibiting or participating in events are also given in the publication.

Pam Tillis Is Headliner

Headlining the county fair entertainment program this year is Pam Tillis, voted 1994 Female Vocalist of the Year by the Country Music Association. Tillis will perform in an outdoor concert Friday night in front of the grandstand with all seats priced at $15. Tickets may be purchased in person at Kraze Music in Hugo's Supermarket in Thief River Falls or ordered by mail by send-ing to Pam Tillis Concert, PO. Box 10, Thief River Falls, MN 56701. Tickets ordering by mail are asked to use check or money order in ordering payment and to specify if they wish to attend the 7 or 9 p.m. concert.

Two Nights of Pro Bull Riding

New event this year will be Bullitude '95—two nights of sanctioned Professional Bull Riders Association (PBRA) action on Thursday and Friday, July 13 and 14, at 7 p.m. each day. Expected to attract a number of the country's top professional bullriders will be an added $10,000 in prize money, the opportunity to earn points toward the PBRA finals and top quality bulls provided by the David Bailey Rodeo Company of Tahlequah, OK.

Admission will be $10 for adults and $6 for children and tickets are available in advance in Pennington Square, Arnco 24, Eric's Market and Petro Pepper in Thief River Falls and KCC Western Store and Columbia Mall in Grand Forks, ND.

Demolition Derby July 16

Final event of the fair will be the traditional Jaycee Demolition Derby Sunday, July 16, at 5:30 p.m. in front of the grandstand. Tickets will be $6 for adults and $3 for children 12 and younger.

Carnival Ride Tickets On Sale

Murphy Bros. Exposition will be on the midway and the carnival will be open beginning at 5 p.m. on Wednesday, July 12. Several ride ticket options are available but until July 12 at sales outlets including Arnold Avenue Bowl, Eric's Market, Seven-Eleven, Hugo's, Arnco 24, Jubilee Foods and Pennington Square in Thief River

Continued on Page 10

Maja Turenne in TRF program

(Editor's Note: This is the last in a series of six personal sketches about candidates for the 1995 Miss Thief River Falls title. The official Miss America Preliminary Scholarship Program will be held Saturday, July 1, at 7 p.m. in the Lincoln high school auditorium.)

by Marvin Lundin
Special Contributor

Special talents have been primary interests for Maja Turenne during her last several years at Lincoln high school in Thief River Falls. For the past two years she has been a student in Northern Expression School of the Arts, the magnet arts program at Lincoln.

The daughter of Ed and Lyn Turenne of Thief River Falls, Maja is 18 years old and a 1995 graduate of Lincoln. She has also finished half of her freshman year at Northland Community-College. Maja is five feet six inches tall, has auburn hair and brown eyes. Her pageant talent number will be her interpretation of the poem "Song of the Jellielicx" with background music from the musical "Cats."

Maja participated in one act and fall plays at Lincoln, taking the lead role in "Inherewack" in the fall of 1994 and playing a member of the one-act play cast which finished second in the state competition in state competition.

Her other high school activities include tennis, Project-2-4-Teens, the Nagel program and serving as a role model in the D.A.R.E. program.

She has been president of the Senior League at Trinity Lutheran Church, works at the family's Handy Family restaurant and is also employed by a business as an English as a Second Language tutorial at the Area Learning Center.

Maja has two older sisters, Irene Marci and Michelle, age 28. Marci is married to Corey Hanson and they live in Willmar. Michelle is married to Marty Levin and they live in Hague.

Leisure activities include reading and swimming. This fall Maja will enroll at the University of North Dakota in Grand Forks to major in secondary education and minor in drama. After evening goal is to "follow in my father's footsteps and own my own restaurant."

Maja said her issue of concern is stressing the importance of first aid in the public education system.

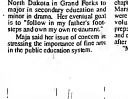

Maja Turenne

Farmers' Share Breakfast served to 600 Wednesday

Four-year-old Steven Peterson, son of Wayne and Neomi Peterson of Thief River Falls, found a king size toy at the Ken and Connie Mehrkens farm during the annual Farmers' Share Breakfast. The heying equipment was provided by Anderson Power and Equipment. Other farm mechanisry on display was the Mehrkens' own equipment. It was easy for Wayne to give Steven a boost up into the cab but considerably more difficult to coax him back down.

"People asked more questions, I clubbed around on the equipment, seemed amazed by the changes in farming today. I think it helped to get people looking at farming in a different light."

Those were some of the thoughts of Connie Mehrkens, president of the Post-Mart-Red chapter of the Minnesota Agri-Women, following the second annual Farmers' Share Breakfast last Wednesday from 7 to 10:30 a.m. The breakfast was served to about 600 people at the Mehrkens' farm three and one-half miles south of Thief River Falls.

Members of the Agri-Women, Minnesota Farm Bureau, Marshall and Red Lake counties were assisted by a number of other volunteers in readying the site, preparing and serving the breakfast and cleaning up and returning items after the event.

"Most of the volunteers were on site by 5 a.m.," Connie Mehrkens said. "We started serving at about 7 and continued until about 10 minutes to seven. A couple of people even showed up earlier to get people looking at farming in a different light."

Mrs. Mehrkens added, "It isn't often you get two farmers' wives serving something like this with no real indication of what attendance will be.

"We were especially pleased with the business attendance from the community. I know of several offices where workers took shifts in coming to the farm for breakfast. And we thank the retired people who came out to eat and see the changes in agriculture today. I feel it was a tremendous success from several viewpoints.

Mrs. Mehrkens thanked members of the Agri-Women for their advance publicity and coverage of the breakfast. She said she then have already been offers of sponsorship for a breakfast next year and it is likely that one will be held but in a different location, since three counties are involved in the

(Continued on Page 12)

Happy Acres 4-H club holds June 19 meeting

Happy Acres 4-H club held its monthly meeting on June 19 at Val Hall. Roll call was taken with response of "Favorite Pop".

The club's 4-H tour is scheduled for July 7. Parents and older 4-Hers are needed to sign up to work during the shift in the 4-H food stand. Demonstration and food revue day is June 29. Leaders council has been changed to June 26. The 4-H Fashion Revue will be held on July 6 at Redeemer Lutheran Church.

The meeting was adjourned. The club played softball with the Silver-lon 4-H club. A potluck lunch was served after the game.

Allyson Torstveit
Reporter

Soiney collects pledges Friday at TRF library

Steve Soiney, who drove his battery-powered cart from Thief River Falls to Warren to raise funds for four organizations, says a number of pledges secured in advance remain unpaid. For those who fail to fulfill their pledges, he will be at the Thief River Falls public library from 5-15 to 6:15 p.m. July 30.

Organizations to benefit from the money raised are Little Friends Little Sister, Chemical Awareness Task Force, Roots and Wings and Options.

Setesdalagot of America will present a 86th annual convention at Oklee on July 8. The business meeting begins at 10 a.m. Programs start at 1 p.m. and 7 p.m. Some local and area talent will be featured, but the main feature will be the Onata and Volda Folk Dance Club. Other featured guests include Knute Rysstad of Norway on violin and mouth harp. Norsk ethnic foods will be served during the event. Some arts and crafts and Norsk displays will also be on display. The evening dance begins at 9 p.m. at the Oklee Community Hall. Music will be provided by Anne Gunderson and the Viking Band Hall.

Russian youths make visit here

Sergey Karchy, 15 and Igor Ogenko, 16, from Petrozavodsk, Russia, are spending a couple of weeks in Thief River Falls as guests of Andy Tri and his father Peter. Andy will be making an exchange trip to Russia from July 25 through September 9.

Petrozavodsk is a sister city of Duluth and is located in the northwest part of Russia which borders on Finland. There are 30 young people on the cultural exchange trip, all of whom are waiting in this general area of northwestern Minnesota until July 7.

Sergey is related to Andy's in law. He has an 18-year-old brother. An aunt from the Ukraine lives in Oregon and he has talked to her several times on the phone. His father is an ambulance driver and his mother a teacher in a medical college.

Igor wants to go into the department of foreign languages. He has had five years of English in school. His father is an engineer and his mother is an accountant.

While the two students' parents are all employed by the government, one of the conditions of the exchange program was that no children of government officials were eligible to participate.

Sergey and Igor said they found the United States to be much as they had expected it would be, with a notable difference being the buildings here. Petrozavodsk is a city of 280,000 people, as well as in other cities and towns most of the buildings are five to 10-story apartment buildings. There are more apartments than individual houses.

Russian people tend to eat at home more, there is less fast food available and brown bread purchased at the market is a major staple at meals. One of the main employers in Petrozavodsk is a tractor and machinery manufacturing plant.

While in this area the boys have toured or visited a number of places including the Red Western Inn, Deja-Kay, Tube the Red, Lake of the Woods, Greenbush Sheep Days, a Native American pow-wow, a cultural event in Red Lake Falls, stock car races at Greenbush, trap shooting, Valley Fair, Minnesota State Capitol, Mega Mall, Science Museum.

When the group members leave this area they will go to Washington, DC for three days before returning for home. While the group was here they visited Ada for a summer camp, few knew anything about the trip except for a couple of presentations made in Ada a few hours.

When Andy makes his return visit as one of about 25 Americans on the exchange, he will stay for his stay with Sergey and Igor. His stay there will include a boat tour to islands and visits to government buildings, his home said.

"They have been great young people to have around," Peter Tri said about his guests. "They would be welcome to come back and stay any time."

Musical group from LHS plays at Chile Pepper

A high school band comprised of John Danielson, Nick Tveitbakk, Tony Winter and Eric Bjorkman called "Fluorescent Rock" will play beginning at 8:30 a.m. at the Chile Pepper Express Co. in Thief River Falls.

The Times
John P. Nattson Publisher
Marvin Lundin Editor
David Hill Associate Editor
Mike Lundgren Sports Editor
Elizabeth Rolston Reporter
Denise Laymon Sales Representative
Jeff Zbacnik Advertising Representative
Rod Stetten Advertising Representative
DeDe Lanes Advertising Representative
PRINTED WITH SOYINK
Printed on Recycled Paper - Containing at least 20% Fibers from Paper Recycled by Consumers
(USPS 627-260)
(ISSN: 0750-3963)
Published weekly every Tuesday by Thief River Falls Times, Inc., 324 Main Ave. North, Thief River Falls, MN 56701-1006
SUBSCRIPTION RATES:
Pennington, Pine Lake, Marshall, Polk and Clearwater Counties ..... $24.00 Per Year
All Other Addresses ..... $28.00 Per Year
Elsewhere in the USA ..... $30.00 Per Year
All Mail and Walk-in Sales ..... $20.00 Per Year
Student Mail (Student Year Book) ..... $24.00 Per Year
Second Class Postage Paid at Thief River Falls, Minnesota 56701
POSTMASTER:
Send Address Changes To: The Times PO Box 600 Thief River Falls, MN 56701-0100
The Times is the official newspaper for Pennington County, Thief River Falls, Marshall, Polk, Clearwater and in Warren Marshall Districts of Thief River Falls Hdw., Nightwear Vocational Technical Institute, Lincoln Elem., Kittson Central Elem., and Pennington Elem.
The Times shall not be liable for slight changes or typographical errors that do not lessen the value of an advertisement. The Times reserves the right to reject any advertisement and cancel any advertisement in whole or in part. Acceptance of the advertisement is strictly limited to publication of the advertisement in any subsequent issue or the refunded any money paid for the advertisement.
The Times
324 Main Ave. N., P.O. Box 600
Thief River Falls, MN 56701-0100
Telephone: (218) 681-4450
Fax: (218) 681-4455

Local students graduate from U of M at Duluth

Dustin Lou Caswell and Michael Wayne Jordt graduated this spring from the University of Minnesota at Duluth. Caswell graduated with a major in history political science. Jordt graduated with a degree in marketing.

More than 1,000 students received diplomas from the University of Minnesota at Duluth on May 20.

INKCREDIBLE
printing by
The Times
Celebrating 80 Years 1915 1995

Special events planned for An American Festival

Cyclists invited to enter Tour de Pennington race

Bicycle riders are invited to take part in the Tour de Pennington bike race, a 75 kilometer ride which will start at 8:30 a.m. Sunday from the Hugo's supermarket parking lot at the corner of Pennington Avenue and Ford Street in Thief River Falls.

For the less competitively oriented, a 30 kilometer bike tour can be started any time after 8 a.m. Sunday. Finish line in both cases will be in the area of Northland Community College.

Deadline for a $10 entry fee has expired and all entrants must be $15. Entries will be accepted until 8 a.m. on the day of the race.

T-shirts will be given to all finishers of both the 75 and 30 kilometer events. Refreshments will be provided at the finish line only. All participants in either event will be entered in a drawing for cash prizes. Finishers in the 75 kilometer event will receive $100 for first place, $50 for second place, $30 for third place and will draw for $50, $25 and $10.

Age group awards will be given to first place male and female: 75 kilometer racers in age groups under of 19 and under, 20-29, 30-39 and 40 and over. Top team (four riders) will receive $100. Team members must wear matching jerseys.

The 75 kilometer race course will begin at Hugo's parking lot and go on Pennington Avenue (Pennington County 17) south to Pennington County 3, turn east on Pennington County 3 to Marshall County 22, turn north on Pennington County 22 and cross highway 1 into Marshall county. At Marshall county 2 the race turns west to Marshall County 12/Pennington County 20, then turns south until highway 1. First leg of the race will be west on highway 1 to finish in front of Pennington Community College. The distance is 44.5 miles (75 kilometers).

Course for the 30 kilometer tour will be south on Pennington Avenue to Pennington County 3, east on Pennington County 3 to Pennington County 20, north on Pennington County 20 to highway 59, then west on Pennington County 5 back to Pennington County 17, then north on Pennington County 17 to Thief River Falls. Bikers will reach the finish line at Northland Community College via the Riverwalk Trail. Maps will be provided.

Aerobars will not be allowed in races.

Drivers are required to obey stop signs and stoplights where traffic is not being directed by a state, county or city officer or other identified volunteer. Yield right-of-way to emergency vehicles. Be observant at all times and take responsibility for your safety as well as the safety of others. Wear a properly fitted and certified helmet at all times while riding the Tour de Pennington. Ride as far right as is practical.

Watercraft races a highlight of An American Festival

A major event added to the schedule of activities for An American Festival, Saturday and Sunday, July 1 and 2 in Thief River Falls, will be sanctioned personal watercraft racing on the Red Lake River.

Motorsports Racing Plus, Inc., will present the International Jet Sports Boating Association sanctioned race as the third of its series of six races in Minnesota this summer. Drivers will compete for prize money and points toward a season-long championship.

Racing will take place both Saturday and Sunday with best public viewing from Chief Ave. to Robe park off Eighth Street. There is no admission to view the races which will be held from 11:30 a.m. to about 5 p.m. The Lafave park beach area will be used for the contests and their equipment.

An estimated 300 racers and pit crew members are expected to participate in the racing which has increased in popularity over the past few years. Thief River Falls was selected as one of six sites in the state where a series of races could be held in a controlled and safe area without intruding upon other boating activities on the river.

The first two races were held in the Olympics and June 17 at Hutchinson. Following the races here, the last half of the series will be July 29 at Centerville, August 5-6 at Alexandria and September 2-3 at Duluth.

According to information from Motorsports Racing Plus, all events will feature closed course racing with up to 12 drivers at a time racing head-to-head for multiple laps on the race course which has both right and left hand turns.

There will be 20 different race classes at each event including two machine type and driver ability. Classes are offered for beginners, women and veterans (over age 30). Trophies will be awarded in sportsman, expert and pro-am classes. Prizes will be awarded in expert and the ProAm 900.

All drivers are required to wear full coverage helmet, footwear, eye protection and a personal cutoff device when competing in race events. Back protection is recommended.

Sign-up for racing will be from 8 to 9:30 a.m. on the first day of the race. Drivers line for sign-up will not race. Awards ceremony will be held about 1 p.m. on the first day of racing on the second day of the event.

Coverage of the event by Midwest Sports Channel is expected to provide excitement and exposure to Thief River Falls.

Men's softball tourney set for Festival

A men's softball tournament under the title of "July 4th Blast" has been scheduled for Sunday, July 2, at the above Hugo's parking complex off highway 1, east of the technical college in Thief River Falls.

The tournament will be a 16-team event with each team guaranteed three games and the first two games determining the team's bracket. Entry fee is $80 per team. Blue Dot sponsors.

For entry information contact Bruce Lawrence at 681-6324.

Kratka 4-H club holds meeting

Kratka 4-H club held its monthly meeting on June 12 at Kratka River landing. the meeting was called to order by Kasy Olson. The secretary's report was read by Jessica Roisland and approved. Roll call was taken with the response of a "favorite dairy product". The treasurer's report was given by Shawna Hunsbedt.

The club will finish its banner the day of the club tour. The club will serve ice cream cones at Valley Dairy on June 13 at 2 p.m. for the day. Demonstrations, fashion revue and food revue were disfussed. The club tour will be held the week of June 26, starting at the John Hunsberger home and ending with a picnic supper at C.W. Hindy's. A motion to adjourn the meeting was made by Ashley; seconded by Cheri; motion carried.

For recreation the lawn was mowed, flowers planted and a new garbage can put at the Kratka river landing. A bonfire pot luck lunch was also held.

Katy Hindy
Reporter

Parade entries Saturday to earn trophies

Ten trophies will be awarded in various divisions of the American Festival parade to take place Saturday, July 1, at 11 a.m. Everyone is welcome to enter and may receive information by contacting the Chamber of Commerce office at 681-3720 or parade chairman Penny Generous at 681-4663.

Parade entries will gather on Bay Street between 9 and 10 a.m. from south of the railroad to 5th and 11 from 10 to 10:30 a.m. Parade entries will be east on First Street to Knight Avenue, north on Knight Avenue to Fourth Street, west on Fourth Street to the Pennington County Fairgrounds and through the exhibits and stands to the point of finish.

United Methodist plans outdoor service July 2

United Methodist Church in Thief River Falls is planning an outdoor worship and celebration service Sunday, July 2, as part of An American Festival.

Rev. Bill Kerr will lead the service at 9 a.m. near the obsmolisk at the Bay Street entrance to the park. Bring a lawn chair if desired. Public attendance is invited for the service and a coffee fellowship to follow in the church basement.

The United Methodist church held a similar outdoor celebration during An American Festival and hosted the 10 p.m. following the American Festival parade. Trophies and awards will be distributed following the show.

Children 16 and younger may participate in the show free of charge. There will be a $5 entry fee for adults. Divisions of competition will be offered in Limited, Unlimited and Traditional for both men and women. Participants may show fee of one competitively or for exhibition.

Additional information on the tournament is available from Lorraine Johansson at 681-3035 or Dave Mugata at 681-4806.

Fourth of July events planned at Engelstad Village

Pennington County Historical Society has arranged for a number of special events Tuesday, July 4, at Peder Engelstad Pioneer Village as a conclusion to An American Festival in Thief River Falls. There will be free admission to the village for this special event.

Heritage Community Center dance group, headed by Kermit and Dorothy Hanson, is sponsoring an old-time dance from 2 to 4 p.m. in the Engelstad Building.

In the Sons of Norway Cabin, Norwegian costumes will be on display and weaving demonstrations will be given by Ann Gunderson. Accordianist Ann Margaret LaCourse will perform in the pioneer meeting house.

Elva Diedler will preside over the one-room school as is a costumed tour guide in the Little Oak school house.

In the Soo Line building, Paul Halvorson will be the tour guide/stationmaster and give demonstrations on telegraphy.

At the Soo Line stationmaster's living quarters in the Soo Line building, Linda Spyhalski will be the tour guide.

Danny Johnson will have the 1931 Chevy which was won as a prize at the Pennington County Fair passed out and ready to go.

Bill Berg house Peter Solem will be the costumed tour guide.

Mr. and Mrs. Roland Sande will be costumed tour guides at the general store.

(the pioneer village) in their Chevrolet.

Randall Noper will be the costumed tour guide and provide personal recollections on the Noper cabin.

In the Hendrickson house, Vicki Kolden will direct a quilting bee arranged by the Thief River Falls Quilters Guild.

At the Arpthale Swedish Lutheran Church from 2 to 4 p.m. Kristen Langness and Bonnie Swanson will perform at the 100-year-old pump organ, pipe organ and piano. Swedish pastries will be served and weaving demonstrations, an excerpt from "Into Woods" presented by the Two Rivers Arts Theatre of Red Lake Falls.

Mr. and Mrs. Floyd Hesse will be costumed tour guides and explain the early use of farm machinery at the Engelstad building.

Bill Deer, president of the county historical society, will be costumed tour guide at the Ingo Gewing museum.

Linda Honseth will be in charge of the "Decades of the 20th Century Fashions" clothing exhibit at the Burlington Northern railroad building.

At the Berg house Peter Solem will be the costumed tour guide.

Archery tourney Saturday, July 1

Festival Archery Shoot will take place Saturday, July 1, at the Thief River Falls Archery Club outdoor range located at 6th street and Third Ave. SE.

Registration will take place of a 14-target Dakota round with marked distances and four arrows per target. Registration will take place from 8 to 2 p.m. following the American Festival parade. Trophies and awards will be distributed following the shoot.

Children 16 and younger may participate in the shoot free of charge. There will be a $5 entry fee for adults. Divisions of competition will be offered in Limited, Unlimited and Traditional for both

1-YEAR SUBSCRIPTION ORDER FORM
The Times and WATCH
Name
Address
City State Zip
☐ Cash ☐ Charge – ☐ ☐ ☐ ☐ New
Credit Card # Exp. Date ☐ Renewal
Send To: The Times, Box 100, Thief River Falls, MN 56701
PENNINGTON, RED LAKE, MARSHALL, POLK, CLEARWATER $24.00
ALL OTHER ADDRESSES WITH A MAIL LABEL $28.00
ELSEWHERE IN THE USA $40.00

GOING OUT OF BUSINESS SALE
We will Be Closing Our T.V. and Appliance Business in T.R.F.
SAVE ON ENTIRE INVENTORY OF:
• Washers • Dryers • Refrigerators • Dishwashers
• Ranges • Microwaves • Freezers • TV's • VCR's
EVERYTHING MUST GO!
Starts Saturday, June 17th
—Charge It, MasterCard, VISA, Northern State Bank and GECAF*. No Down Payment.*
All Warranties on Appliances Purchased Will Be Serviced By Adam's Appliance Repair *Upon Credit Approval
APPLIANCE & TV SHOWCASE
LOCATED IN THE CULLIGAN BUILDING
Corner of 3rd & Horace 681-5676 Thief River Falls

RAIN OR SHINE UNDER THE BIG TOPS!
TWO BIG DAYS JULY 8 & 9
3RD ANNUAL
All Nations Cultural Festival
St. Hilaire, MN
40 Miles East of Grand Forks, ND or 7 Miles South of Thief River Falls on Highway 32
For More Information Contact St. Hilaire City Clerk's Office at (218) 964-5257
Gates Open 10:00 A.M. – Opening Performance At 11:00 A.M. Daily; $6.00 ADMISSION Adults; $2.00 Children 12 & Under
St. Hilaire Community Club
KTRF 1490 KSNR FM100.3
KLYY 11 The Hot Hit Country
97 KYCK FM The Hot Hit Country
City of St. Hilaire
"THE IRISH TAVERN SINGERS"
"HARMONY SWINGS FROM OREBRO, SWEDEN"
"L'ENSEMBLE FOLKLORIQUE DE LA RIVIERE-ROUGE"
CHRISTIAN CONNECTION
PLUS
Fur Trade Encampment
Native American Encampment
Goosebumps the Clown
Wize Pony Rides
L-Bar-C Llama Rides
Arts & Crafts • Ethnic Foods
Petting Zoo
Old Time Demonstrations
CONCESSIONS & BEER GARDEN
"FALKA UKRAINIAN DANCE ENSEMBLE"
"HEART OF CROATIA TAMBURITZANS"
"FRESH TRACKS DRUM GROUP & GUSHE DANCERS"
CO-SPONSORS
ST. HILAIRE FUN FEST COMMITTEE
Kruse In
Peterson Lumber Co.
Northwest Designs
WESTSIDE MOTORS OF TRF, INC.
St. Hilaire Municipal Liquor Store On 4 of Line
Gander Sales & Service
BAKER'S ACRES AUTO SALVAGE
RED LAKE ELECTRIC CO-OP
RED LAKE CO. STATE BANK
NORTHERN STATE BANK
BEST WESTERN INN
VAN DE STEEGE TRUCKING
ST. HILAIRE BEED COMPANY
ST. HILAIRE LUMBER SALES
OTTERTAIL ELECTRIC CO.
GARDEN VALLEY TELEPHONE
TRF CONVENTION & VISITORS BUREAU
EUROVISION EMPLOYMENT CO.
ST. HILAIRE SUPPLY
HUTCHINSON TRANSFER
B.R. LAUGHTON & SON WATER & SOFT WATER
TACO-CHARTS
PAINTING PLUS
DAVE'S SEPTIC
VINCH INN
LEE'S SANITATION
THYGESON CONSTRUCTION
PENNINGTON COUNTY

Lifesaver p. 5
A teenager saves her grandfather's life by using CPR

Community Focus

Concert p. 7
Musical duo, POCKETS, will perform a free concert at the public library

St. Pauli church to celebrate 100 years

St. Pauli Lutheran Church of Thief River Falls will celebrate its 100-year anniversary on July 9th, 1995.

St. Pauli is presently served by Reverend Terry Jo Skildum and their descendants of charter members still remain as active members of the church or are active in it.

On commemorative worship service and dinner was held on January 8, 1995, with Reverend Robert Dahlen of Goodridge as guest speaker.

The summer celebration will begin on Saturday, July 8, with an informal program at 2 p.m. including greetings and remuniscence by former pastors, with fellowship time and refreshments to follow. A festival worship service for the day, July 9 at 11 a.m. will be followed by a catered dinner, by reservation only. There will be an afternoon of fellowship and entertainment. All former pastors, members and friends are invited to attend the centennial celebration.

For visitors who find walking any distance difficult and find no parking available on the church yard, please drive into the driveway and where transportation will be provided.

The Land around St. Pauli Church was homesteaded by Norwegian Lutherans in the late 1800's. In 1894, several preliminary meetings were held to form a Norske Synod congregation. The first meeting to organize the St. Pauli congregation was held in the Braaten schoolhouse on January 3, 1895 with Reverend Evenson of the Norwegian Synod church of Thief River Falls as chairman and Peter Paulsen as secretary.

The group read and adopted the constitution of the Norwegian Evangelical Lutheran Church, and St. Pauli, the Norwegian pronunciation of Paul, was chosen as the name for the congregation. Reverend I.T. Aastad, pastor of churches across Trinity Lutheran Church, was called as pastor.

Each family was pledged $3.00 for one year to pay the pastor's salary. The first officers elected were Andrew Odegaard, trustee for three years; Gilbert Sherva, trustee for two years; John Sherva, trustee for one year; Peter Paulsen, secretary for one year and Ole Peterson, treasurer for one year.

Land for the church cemetery was donated by Knute Kolstad, before the church was built, with the idea of building the church on the land as well. But four years later, when they began building the church, it was decided that the church should be at a crossroads which would make it easier for access. As a result, today the church and the cemetery are two miles apart.

Before the church was built, worship services were held in the Young Men's schoolhouse. In 1899, Hans Amundson donated the use of his home for the use of the church until the Ladies Aid could build the church. Members helped with the project. Men were asked to haul a load of rocks to the building site; these rocks were used for the foundation. The Ladies Aid gave $100 to help pay for the church. The congregation completed the building in 1901, and the first worship service was held there on June 9, 1901. (The tricycle rocks were hauled to a church in St. Hilaire which was in need of rocks for the church they were building.) In 1904, the chancel was added to the church.

Sunday school was organized in 1896 with John Sherva and Andrew Odegaard as teachers. Ole Hensskind and Jacob Amundson taught the Sunday schools in the Young Men's schoolhouse in summer for some years. Olaf Berntsland schoolhouse and one month in the Braaten schoolhouse with Albert Odegaard and Aadis Torkelson as teachers. On June 11, 1905, Ole Odegaard, Karl Erickson and Gina Hensskind were confirmed in the new church. In 1908, Francesca Alfson was the first woman to teach parochial school, and in 1913, Gerne Knull and Tillie Hensskind became the first members of the congregation to teach Sunday school.

The congregation's Ladies' Aid (Kvinneforening) quickly organized after the church was founded and has been a vital part of the church ever since. The Ladies' Aid meetings were held in the homes of parishioners. The members worked at home sewing, knitting, crocheting, knitted, crocheted and embroidered items, as well as pieced quilts which were then sold at an auction sale in the fall. All money was given to the congregational treasury. Even in the summer when many women worked in the fields they would go to their meetings. On Ladies Aid Day, a woman would bring a clean apron with ten cents tied in a handkerchief with her to the field. At the appointed time, she would put on her clean apron and walk to the meeting. The ten cents was for the lunch that was served, usually prepared by two of the ladies. The meetings were later held in both the afternoon and evening and were expanded to include the entire family.

Another active group was the Young Girls' Serving Society (Pigeforening). They also sewed, crocheted, knitted and contributed to the Ladies Aid sale. In 1906, the Young Girls' Society donated more rail and pulpit to the church. They were made by Mr. Albert Angell, who was paid $70 for his work. The group later expanded to include boys and the name was changed to Young People's Society. Today it is divided into the Junior and Senior Luther Leagues.

In 1910 the members of the church built a steeple and the Young People's Society donated the bell which still rings today. Children of the parish gave many gifts to the church, including a reed organ. In 1912, Marie Olsen became the first member of the church to serve as organist, and she served for 20 years.

Women of the congregation were given voting membership in 1928, and as of Fall it was decided that all church meetings be written in English and beginning in 1929 all worship services were to be in English.

Over the years the church has been remodel and had additions made, including a kitchen and bathroom, all through the hard work and effort of the members of the church. It was part of a five-point parish along with Calvary, Oakridge, Clearwater and Brooten, and in 1960, became a member of the American Lutheran Church Synod. Today still a member of a two-point parish with Calvary Church in St. Hilaire.

Today's pastor, Terry Jo Skildum, was preceded by many pastors, including: I.T. Aastad, 1895-1908; S.T. Palm, 1908-1911; T.L. Lange, 1913-1916; L.J. Corbet, 1917-1919; Ingvald Hoff, 1918-1920; B. Jacobson, 1923-1928; H.L. Dahle, 1928-1940; A.O. Skibrud, 1941-1945; C.T. Fjelstad, 1945-1952; E. Person, 1954-1958; A.E. Berg, 1958-1960; L. Winter, 1962-

(Continued on Page 5)

The St. Pauli congregation will celebrate its faith journey of 100 years on July 8 and 9th. They are publishing a book on the history of the church complete with "remember where" like these: Remember when, the original basement bathrooms would come up through the cracks after a heavy rain. Remember when, men and boys sat on the east side of the church and women and girls on the west. Remember when, confirmands had a choice between being confirmed in English or Norwegian. All friends and former members and pastors are invited to join the celebration.

Thief River Falls Area SCHEDULE OF EVENTS

Wednesday
- Blood Sugar Screening from 10 to 11 a.m. at Inter-County Nursing service in Thief River Falls.

Senseless of Summer for grades 6-12 meets at 3 p.m. at United Methodist Church.

Thursday
Pockets in concert at the TRF Library at 2 p.m.

Friday
Class of 1965 30-year class reunion tour of school at 7:30 p.m; gathering at Elks at 8:30 p.m.

Saturday
Class of 1965 dinner and dance at Thief River Falls Country Club beginning at 6 p.m.
American Festival events at fair grounds and other sites from 9 a.m. to 9 p.m. (See story for details.)

Sunday
Country Music Jam in Fosston at 1 p.m. at Embassy Community Center.
American Festival events at fair ground and other locations from 8 a.m. to dusk. (See story for details)

Monday
Praise through Play for grades 1-5 at 3 p.m. at First Assembly of God Church.

Tuesday
Grief Support Group at United Methodist Church from 7:30 to 9 p.m. For more information call Northland Community Hospice 681-6895.
Old Time Dance 1-5 p.m. at Peder Engelstad Pioneer Village. There will also be village tours, antique cars and demonstrations.

Step Up To Savings Sale
Mon., June 26th to Mon., July 3rd
ANY 4 OR MORE PCS. = 40% DIS.
ANY 3 PCS. = 30% DIS.
ANY 2 PCS. = 25% DIS.
ANY 1 PC. = 20% DIS.
ALL REGULAR PRICED SPRING & SUMMER CLOTHING HANDBAGS & SLEEPWEAR
NEW FALL ARRIVALS NOT INCLUDED!
Mr. Duane's
SORRY NO LAYAWAYS
THIEF RIVER FALLS • 681-1946

We "DO" Weddings

From Invitations To Thank You Cards,
We Have What You Need...
- Engraved Invitations
- Thank You Cards
- Response Cards
- Place Cards
- Party Favors
- Napkins
- Accessories
ALL PRICED AT 20% OFF
The Times
324 Main Avenue North 681-4450 Thief River Falls

Fallon and Hedlund to wed on August 19th

Mr. and Mrs. Thomas J. Fallon of Brooks announce the engagement of their daughter, Carrie Leanne Fallon to Ryan Dean Hedlund, son of Kenneth Hedlund of Thief River Falls.

Carrie is a 1993 graduate of Pacemaker High School. She is currently employed as a receptionist for Greenwood Chiropractic Clinic, Greenwood, IN and will be attending Ivy Technical College, Indianapolis, IN, in the fall.

Ryan is a 1987 graduate of Lincoln High School, Thief River Falls and attended Aviation Academy Training for three years at Hallmark Technical College. He is employed at Northwest Industrial Auto Stores in Indianapolis, IN.

An August 19 wedding is planned at St. Bernard's Catholic Church, Thief River Falls.

Proulx and Harmoning to marry on July 8th

Roger and Barbara Harmoning, along with Daniel and Carol Proulx, are proud to announce the engagement and forthcoming marriage of their children, Michael Harmoning and Christine Proulx.

Mike and Christine are both graduates of Red Lake Falls, he in 1988 and she in 1992. Mike graduated from Northwest Technical College in Thief River Falls in auto body and is currently employed with his father in farming.

Christine is pursuing a nursing degree and is presently employed at Sacred Medical Center in Thief River Falls.

A July 8 wedding is planned for St. Joseph's Catholic Church, Red Lake Falls.

Mike proposed on his spelling out the big question with hay bales, then took Chris for an airplane ride.

June 16 wedding for Klamar and Elseth

Connie Elseth of Fargo and Russell Elseth of Newfoldon and Clifford and Mary Klamar of Gatzke wish to announce the marriage of their children, Marianna Rhae of Roseau and Cordell Clifford of Gatzke. The wedding vows took place at the Bethlehem Lutheran Church at Newfoldon on Friday, June 16.

She is a graduate of Newfoldon High school and Bemidji State University and is employed at Northwestern Community Action at Badger. He is a graduate of Grygla high school and Bemidji State University and is employed at Polaris. The couple resides in Roseau.

Olson doing research

Ellen Olson, daughter of Ron and Regina Olson of Thief River Falls, has been selected for a summer research fellowship at Mayo Graduate School in Rochester. The fellowship program includes 10 students from around the country will work on one of approximately 70 research projects conducted at the institution.

During the 12 week project, Olson will work with lab animals in the molecular neuroscience laboratory researching the effects of neurotoxins on brain cells.

Olson, a senior biology major at Concordia College, plans to pursue a graduate degree in neuroscience.

50th anniversary for the Melvin Swensons

Melvin and Merilla Swenson will celebrate their 50th wedding anniversary with an open house from 2-4:30 p.m. on Sunday, July 2 at the Heritage Center in Thief River Falls.

Teenager uses CPR to save grandfather

June 6 started out like any other day for 16-year-old Tina Hetlesh. She came into town with her mother because she was going to take her road test for her driver's license and was staying with her grandparents until the time of her test.

Tina's mother, Cindy Wilson, joined Tina and her grandparents for lunch. While they were eating, Norman Hanson, Tina's grandfather, started to choke. Soon his eyes rolled back, and Tina jumped for the phone to call 911. The operator asked if anyone there knew CPR.

Tina says she and her mother and grandmother had certification on TV, and when Norman fell off the television, so she began to administer CPR to her grandfather. Soon after, the ambulance arrived and took over. They took Norman to the Northwest Medical Center where he was stabilized and then transferred to Fargo.

Norman was diagnosed with suffering a stroke and a heart attack. He was released from the hospital on June 15 and is at home recovering. His speech has been affected by his stroke, but his daughter Jocelyn did say that he was able to say thanks to Tina for saving his life.

Tina says she and her mother and grandmother all plan to take a class in CPR.

Open house for Mr. and Mrs. J. Geske

There will be an open house for Mr. and Mrs. Jeffrey Geske on Sunday, July 2 at St. John Lutheran church in Thief River Falls from 2-5 p.m.: All friends and family are welcome.

Baby shower for Destiny May Olson

A baby shower for Destiny May Olson will be Saturday, July 1 at Abundant Life Lutheran Church at 7 p.m.

Destiny, born May 28, is the daughter of Sue Charles and Randy Olson and the grandaughter of Marlene and Leonard Olson.

BIRTHS

Northwest Medical Center reports the following birth since last week's edition of The Times:

- On June 18, a baby boy was born to Scott and Shari Daniels of Thief River Falls. He has been named Ryan Christopher.
- On June 19, a baby boy was born to Dawn and Tammy Hansen of Thief River Falls. He has been named Tanner Dean.
- On June 19, a baby girl was born to Timothy and Kimberly Schultz of Grygla. She has been named Ashley Elyse.

Class of 1975 reunion meeting

The class of 1975 reunion meeting will be held Wednesday, July 5 at 7 p.m. at the Elks Club.

St. Pauli is celebrating 100 years

(Continued from Page 4)

1966; J. Swanson, 1966-1977; L. Hoff, 1977-1982; G. Wolfe-Myers, 1982-1991. From 1982-1985, students from Concordia College, Moorhead and surrounding area—The congregation also had several pastors serving interim ministries.

July wedding planned for Grady and Grosz

Brands Grady and Peter Grosz along with their parents, Don and Barb Grady of Edmonton, Alberta and Morris and LaDonna Grosz of Goodridge, announce their engagement.

The bride-to-be is a 1992 graduate of John Marshall High School and a 1993 graduate of Covenant Bible College of Prince Albert, SK. She attended Southern Alberta Institute of Technologies, majoring in architectural technology.

Her fiance is a 1992 graduate of Goodridge High School and a 1993 graduate of Covenant Bible College. He attended the University of Minnesota-Crookston and has been engaged in farming. He will be attending Bemidji Technical College this fall.

The wedding will be held on St. Andrew's Presbyterian Church in Lethbridge, Alberta, July 15, with a reception for the couple to be held in Thief River Falls on August 6.

Class of 1965 to hold reunion this weekend

Class of 1965 will hold its 30-year class reunion this weekend, June 30 and July 1.

Friday, June 30 at 7:30 p.m., there will be a tour of the newly remodeled Lincoln High School. Please meet at the front entrance of the school. At 8:30, there will be an informal gathering at the Elks Club.

Snow White to be presented in July

The summer theatre production of "Snow White" is on the schedule for the carnivals in Thief River Falls and Oklee.

Auditions have been set for Wednesday, July 5 at 4 p.m. with "Barnyard Jubilee".

Those following chosen must be sure their schedule is clear as rehearsals will also be held on Thursday and Friday from 1:30 to 4:30 p.m. and a dress rehearsal will be at 9 a.m. to noon on Saturday, July 8.

Performances will be Saturday, July 8 at 7 p.m. and Sunday, July 9 at 2 p.m.

Young people age six and up are needed to fill the roles. Assistant directors are also needed. All interested persons are urged to participate.

Call the Pioneer school at 465-4222 or the Oklee school at 796-5136 for any additional information.

Thief River Falls JCPenney
SIZZLIN' SUMMER SALE
SAVE ON PERMANENTLY REDUCED CLEARANCE MERCHANDISE
30% TO 50% OFF A GREAT SELECTION OF FAMILY SUMMER SHORTS
30% TO 50% OFF A GREAT SELECTION OF FAMILY SUMMER TOPS
30% TO 50% OFF ALL REMAINING FAMILY SWIMWEAR
30% TO 50% OFF A GREAT SELECTION OF FAMILY SUMMER SHOES
IT'S THE LAST WEEK TO SAVE ON BRAS, BRIEFS & FAMILY OUTERWEAR!
1995 JCPenney Company, Inc.
JCPenney
UNITED QUALITIES
Thief River Falls
STORE HOURS:
Monday - Friday 9:30-6:00
Thursday 9:30-8:00
Saturday 9:30-5:30
Sunday Noon-4:00

Moreno and DeFreece plan July 7th wedding

Melinda Moreno and Shane Michael DeFreece announce their engagement.

Parents of the couple are Marcial and Juana Moreno of Mapleton and Arlette DeFreece, all of Thief River Falls.

The bride-to-be is a 1994 graduate of Lincoln High School and is employed at Arctco. Her fiance is a 1990 graduate of Lincoln High School and is also employed at Arctco.

A July 7 wedding is planned for St. Bernard's Catholic Church.

Family reunion planned for July 9

A family reunion for descendants of A. Omdahl, Kolstestand and Anderson families will be held July 9 at the Evelyn Anderson farm, three miles west and three miles north of Gonvick. A potluck dinner will be served at noon.

Kelly Gould on dean's list

Kelly Gould, daughter of Tim and Sharon Gould of Sauk Rapids and formerly of Thief River Falls, has recently earned a dean's list at the college of St. Benedict/St. John's University, Collegeville, Minn. Kelly is a full-time student who achieves a grade point average of 3.5 or higher on a 4.0 scale.

Bridal Registry
WEDDING REPRINTS AVAILABLE - LETTER BOX
INCLUDES OR LETTERSTYLE CONTEMPORARY
Sat., July 1 — Jennifer Lane, Randy Knott
Fri., July 7 — Melinda Martin, Shane DeFreece
Sat., July 22 — Nancy Chartrand, David Hofstad
Sun., Aug. 6 — Kari Peters, Russell Bakken
Sat., Aug. 19 — Gina Egeldman, Mike Nelson
Thrifty White Stores
North Ridge Center
201 Horace Ave. Thief River Falls
681-2922

OPEN HOUSE
80th birthday
for
Henry Nelson
Sat., July 1st
2-4 p.m.
All friends and relatives invited
(No Gifts Please)
North Ridge Center
201 Horace Ave. Thief River Falls

50th Wedding Anniversary
for
KENNETH & BEATRICE BOYUM
Saturday, July 1 2-4 P.M.
(with a short program at 2 o'clock)
BETHEL LUTHERAN CHURCH
Greenbush, MN

ACE Hardware Bridal Registry
Thief River Falls
Free Gift For Every Bride!
Sat., July 1st — Shawn Lane, Randy Knott
Sat., July 1st — Rachel Anderson, Shane DeFreece
Fri., July 7th — Melinda Martin, Shane DeFreece
Sat., July 8th — Christine Dahl, Shawn Kopfmann
Sat., July 15th — Christina Swanson, Mark Pikovsky
Sat., July 15th — Jacinda Fayette, Scott Vanasdalan
Sat., July 15th — Shirley Meier, Leo Dokken
Sat., July 22nd — Nancy Chartrand, David Hofstad
Toasters, Power Tools, Hand Tools, Chicago Cutlery, Thermometers, Flat Lats More!

It's No Secret...
It's no secret that you'll marry her all over again. Tell her how you feel about the years with the Anniversary Band. It speaks in words that are positively brilliant!
PRECISION CUT, CUSTOM CREATED IN STYLES FROM $250
THE JEWEL BOX
Fine Jewelry & Gift Emporium
Grand Forks
(800) 798-0456
Thief River Falls
(800) 601-4837

SPEAKING OF
Sherry LaCoursiere

"There's Nothing To Do!"

Remember, all of those years when there was nothing to do in Thief River Falls on the Fourth of July, when all of the fireworks were in Bagley, but there were still plenty of celebrations when Thief River Falls had nothing?

When we, children were small, there was never anything to do on the Fourth of July. We would laze around the house, perhaps try to play some games out in the yard, have a barbecue, and end the holiday with a few illicit sparklers and firecrackers in the evening, being careful to keep the noise and mischief to a minimum lest the local constabulary come by and confiscate our illicit goodies. It was boring, and often hard. There was nothing to do!

There was nothing to do, but that is no longer true. Now there is plenty to do in Thief River Falls on the Fourth of July weekend as well as a grand fireworks display that we can all enjoy — and remain law abiding citizens at the same time.

The second American festival will be held in Thief River Falls Saturday and includes walking sidewalk sales throughout town.

There are games galore, for both adults and children, and no doubt, grand prizes for the winners. There will be a parade, with bikes decorated and festooned with ribbons, lights and stripes for those who want to participate. There will be goodies to eat and drink from one end of the riverwalk to the other, and music played continually by a variety of groups bands.

A Grand Fourth of July Parade starts off the holiday extravaganza on Saturday morning. Most Thief River Falls will be there at a pageant that evening at the high school auditorium, and there will be a teen dance at the National Guard Armory at 9 p.m.

An outdoor church service at the United Methodist Church will set Sunday off in the good, old-fashioned way, and, of course, Sunday will end with a bang with the "Largest Fireworks Display in the Northwest" as seen and felt in dark enough.

Monday can be a day to rest up from the festivities, or put in an appearance at work, and then Pioneer Village plans a special celebration on Monday, July 4, featuring continuous guided tours, demonstrations and an antique car display, as well as an Old Time Dance in the afternoon.

With "An American Festival," there is no longer any reason that July Fourth can't be a memorable holiday for the entire family. Plan on some friends and relatives and take in some or all of the special events that are available this year. Go out, have an enjoyable and safe Fourth of July right here in your own home town.

Johnson and Hinrichs August 12th nuptials

Suzanne Marie Johnson and Jody Allen Hinrichs announce their engagement and forthcoming marriage. Parents of the couple are Carlton and Marlette Johnson of Thief River Falls and Calvin and Marilyn Hinrichs of Wessington Springs, S.D.

Suzanne is a graduate of Lincoln High School in Thief River Falls and holds a degree in elementary and agricultural economics from Northwest Area Vocational Technical Institute in Thief River Falls. She is employed with Clarke Companies, Sioux Falls, S.D., working in Property Management.

Jody is a graduate of Wessington Springs High School and holds a degree in law enforcement from Western Dakota Vo-Tech in Rapid City. He is employed with Harker's Inc. in Sioux Falls, S.D. as a salesman.

The August 12 wedding is planned at Redeemer Lutheran Church in Thief River Falls.

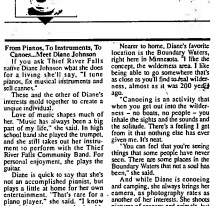

ON MY MIND
Kim Chadwick-Quade

From Pianos, To Instruments, To Canoes...Meet Diane Johnson

If you ask Thief River Falls native Diane Johnson what she does for a living, she'll say, "I tune pianos, fix musical instruments and build canoes."

These and the other of Diane's interests mould together to create a unique individual.

Her music shapes much of her. "Music has always been a big part of my life," she said. In high school band she played the trumpet, and she still takes out her instrument to perform with the Thief River Falls Community Band. For personal enjoyment, she plays the piano.

But Diane is quick to say that she's not an accomplished pianist, but plays a little at home for her own entertainment. "That's rare for a piano player," she said. "I know where the notes are and what it's supposed to sound like...What I do isn't considered playing piano."

The road to her piano tuning career began about seven years ago in Red Wing, Minn., where she studied band instrument repair at the vocational technical institute. At the same time, she crossed the river into Wisconsin and took a piano technology night course.

But musical instrument repair was the primary focus, which she said taught a "little understanding of instruments." With this understanding, she began tuning pianos.

It's the challenge that attracts Diane to the repair of instruments, both strings and band. "I enjoy mechanical things, fixing things. I like figuring things out," she said.

Some days are extremely challenging. "I frequently run into situations I've never seen before — sometimes as many as two or three times a week."

One unique repair involves dislodging items stuck in tubes.

Making the transition from piano tuning and instrument repair to building canoes, Diane said, "I'm a little crazy sometimes. I don't get tired of the same thing anything more in a row for canoeing," she said.

After investigating several possibilities, she contracted with Old Town, Maine, canoes. She knew a couple on hand, and she can also order. And what better to ask for canoeing advice than an avid camper.

Diane canoed for the first time when she was 21 years old and loved it. She now takes church youth canoeing, and her Roman Catholic Church on trips and she canoed on her honeymoon with husband Dave.

Her most memorable trip was to the Everglades National Park in Florida. She remembers dolphins swimming among the grassy canoes.

Nearer to home, Diane's favorite location is the Boundary Waters, and she is in them often. "I like the concept, the wilderness area. I like being able to carry everything that's as close to you'll find to total wilderness, almost as it was 200 years ago.

"Canoeing is an activity that when you get out into the wilderness — no boats, no people — you inhale the sights and the sounds and the solitude. There's a feeling I get from it that nothing else has ever given me," she said.

"You can feel that you're seeing things that some people have never seen. There are some places in the Boundary Waters that not a soul has been," she said.

And while Diane is canoeing and camping, she always brings her camera, or photography, rates as another of her interests. She shows pictures of scenery and animals, but rarely people. One of her photographs was published in a beautiful calendar. She wouldn't mind for that to happen again. "I have a dream that one day people will find my photographs good enough to publish them.

In addition, she's a pawn shop owner, selling used musical instruments and used musical instruments — more acquisitions that fit well with the others. The key to pawn shop success, she said, is "to be at the right place, at the right time and to know what you're looking for."

Years ago when Diane was making a decision about technical training and a career path, her interests were in music and photography. Now she combines them smoothly together while raising her children, sixth grader Dimitka and four-month-old Christian. You'll learn a lot if you ever ask Diane Johnson what she does for a living.

Country music jam session in Fosston

"Country music lovers are urged to attend the monthly Country Music Jam Session to be held Sunday, July 2 beginning at 1 p.m. and continuing on into the evening at the Embassy Community Center in Fosston. There will also be a potluck supper at 5 p.m. All who play musical instruments are invited to participate.

The afternoon will be spent hearing individuals and small groups, including a "Gospel Jam" for larger groups to play songs of their choice. Everyone and any kind of music is usually played at the jam sessions. All who enjoy listening are invited to attend as well. There is no admission charge for the jam.

Tired of looking for a copy of The Times? Save Money and Time..... Subscribe today.

Summer youth program

The United Methodist Church is celebrating a Summer Youth Ministry, and everyone is invited.

For students in grades one through five, Praise Theatre meets every Monday afternoon at 3 p.m. Children are asked to bring their swim suits.

For youth in grades six through 12, there is a meeting every Wednesday at 3 p.m. This week (June 28) there will be a Sensational Summer Pool Party at Pine Avenue Park.

Transportation to and from these events is always available. Call the church office at 681-4388 to get a ride on the church van, or to get information on any upcoming events.

Future youth projects include: an entry in the American Festival Parade, participation in the St. Hilaire Cultural Festival, a trip to Camp Bethel in Polk County Fair, vacation Bible school from July 31-August 4, and a trip to the Army Grant Concert at the Fargodome August 25. Everyone is welcome to take part in any activity in the youth program. Meet at the Methodist Church.

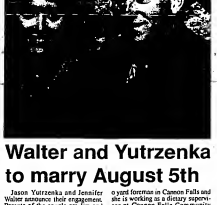

Walter and Yutrzenka to marry August 5th

Jason Yutrzenka and Jennifer Walter announce their engagement. Parents of the couple are Jim and Renae Yutrzenka of Argyle and Roy and Roleen Walter of Thief River Falls, formerly of Fisherton.

Both are graduates of Lincoln High School and attended University of Minnesota-Crookston. He is working at Interstate Building Supply as a yard foreman in Cannon Falls and she is working as a dietary supervisor at Cannon Falls Community Hospital.

An August 5 wedding is planned for 2 p.m. at St. Bernard's Catholic Church. Thief River Falls will be reception to follow at the Eagles Club in Thief River Falls.

TIMES FOR TODDLERS

ACTIVITIES

Salt and Flour Print

Remember those handprints made out of Plaster of Paris that you made when you were younger? The following activity allows you to make those same handprints using items found in your own kitchen cupboard.

You will need:
1/2 cup flour
1/4 cup salt
1/4 cup water and
2 tsp. oil.

Mix salt and flour. Slowly add water. Knead dough for a few minutes. Doing a rolling pin, roll out to about 1/4 inch thick and make a circle or oval. Press the child's hand into dough to make a deep print. If you like, you may cut around the hand outline with a plastic knife. Use a pencil to make a small hole in the top. Place handprint on a piece of aluminum foil and bake for 2 hours at 250 degrees or until it is tight press. The handprint can also be air dried overnight or sun dried. When the handprint is completely dry, if desired. String a piece of yarn or ribbon through the hole for hanging.

(Contributed by Discovery Place child care center.)

SCAVENGER HUNT

For next week's Activities feature, you will need dirt, water and plastic knives.

BOOK OF THE WEEK

The Thief River Falls public library invites you to "travel through in new selection of children's books including the following:

Television, Wendy. The Rooster Who Lost His Crow. Who will be in charge of waking up the farmyard animals now that Rooster gave up his cock-a-doodle-do? Find out of him?

Oppenheim, Shulamith. I Love You, Bunny Rabbit. There's more to a toy than meets the eye when Mama takes Match for a time to buy a new bunny to replace his old tattered one.

VIDEO VARIETY

Road Construction. Sit your little road builders down and let them see how the big boys get the job done with awesome earth moving and road construction equipment.

(Contributed by the Northwest Regional Library.)

PARENTING TIPS

More About Parenting Tools

Parents need many parenting tools that they can use with their children. No one method works all the time. Children are constantly growing and changing which means that your methods also need to keep changing. Here are some ideas for consideration.

Set Limits. Providing the clear, reasonable rules kids need is an essential skill for effective parenting. Keep the number of rules to a minimum. Remember that the more rules you make the more you have to enforce. Expect your child to test your rules. Testing is not necessarily misbehavior. For some children, testing is how they learn what it is that you expect of them.

Teach new skills. Some conflicts arise because parents expect children to have skills that the children do not have. You can teach new skills (such as sharing, picking up toys, or managing anger) by modeling, dividing the task into small pieces and by asking the child to repeat.

(Contributed by the Early Childhood Family Education department of School District 564.)

SOMETHING TO TALK ABOUT

Rules should be worded so that a child knows exactly what you mean. "Behave" or "Be good" are terms that are too vague for a young child.

(Contributed by the Early Childhood Family Education department of School District 564.)

Housing assistance is available to the rural homeless

Inter-County Community Council has received a grant to provide assistance available for the homeless under the prevention of homelessness in the Inter-County area of Polk County, East Polk, Pennington and Red Lake counties.

This is a cooperative effort between Inter-County Community Council and the assistance, emergency lodging and case management. For more information contact Inter-County Community Council at 218-796-5544.

Jason Heinrichs on dean's list

Jason W. Heinrichs, son of Richard and Jean Heinrichs of Thief River Falls, has earned placement on the dean's list for the spring semester at Berkley College of Music in Boston, Mass.

To be eligible for the scholastic honor, full-time students must maintain an academic average of 3.4 out of a possible 4.0.

4th OF JULY SAVINGS BLAST
BUY 4 YARDS PAY FOR 3 YARDS
FABRIC and TRIM
4 DAYS ONLY!
Thurs., Fri., Sat. & Mon.
June 29 & 30; July 1 & 3
VISIT THOUGH Mon.-Tues. 9-5 Wed. 10-5 Sat. 9-3
Annette's Fabrics
Sewing Machines
218-681-3809
212 3rd Street East
Thief River Falls, MN 56701

POCKETS to perform at TRF public library

Singing duo POCKETS will perform for children at the TRF summer library program on Thursday, June 29 at 3 p.m. The program is provided free of charge to the public and everyone is invited to attend.

"POCKETS is a delightful musical group," explains librarian Heidi Hoff. "They've performed at other libraries in the state, at ECFE programs, daycare centers, company picnics, school programs, churches, and at Minnesota Children's Museum in St. Paul, Minnesota Festival and the Emma Krumbee's Scarecrow Festival. Everyone gives them wonderful reviews. I know they'll perform in Thief River Falls and love them." Mrs. Hoff is noted her favorite review came from a four year old who told POCKETS, "When I grow up, I want to be a singer like you, or else a doctor."

POCKETS is Dale Hawley and Hawley, a musical duo with songs for the music and young at heart. They are often asked why they picked the name POCKETS for themselves. The pair notes, "You might think it is because we wear aprons with lots of pockets filled with fun and surprises. But it really is because those pockets are full of fun and surprises — and a little bit of magic to make children smile!"

Singing as a part of the Hawleys' life. They began performing together at weddings and started singing for children when their own children entered school. Living in the Fargo-Moorhead area has given them many opportunities to perform close to home, but they have also played over 160 performances throughout the Twin Cities and greater Minnesota.

Dale Hawley has a degree in Early Childhood Education and is a teacher with the Moorhead Early Childhood Family Education program. Previously, she has worked with a number of preschool programs and has taught reading on the public school. Dale Hawley teaches in the Department of Child Development and Family Science at North Dakota State University. He is a family therapist in training. The Hawleys have three children who, as they note, help keep them in touch with the children's music scene.

For more information on this event or other summer library programs and activities, please contact the Thief River Falls Public Library at 101 East First Street (681-4325).

Tri-Valley schedule for July 3 through 7

The Tri-Valley Heartland Express has released its schedule for the week of July 3-July 7.

All riders are welcome to ride the Tri-Valley buses. They are fully accessible. For more information, call 1-800-584-7020.

Monday, July 3

A bus departs Mentor at 6:50 a.m. with stops in Fertile 7:00, Mentor 9:05, Red Lake Falls 10:30, Fosston 10:50, Bemidji 11:45. Arrives in Grand Forks at 11 a.m.

A bus departs Grand Forks at 1 p.m. with stops in Shelly 9:05, Halstad 9:15, Hillsboro 9:30, Portland 9:45. Arrives in Fargo at 10:30 a.m.

A bus departs Middle River at 8:15 a.m. with stops at Gatzke 8:30, Grygla 9:00, Goodridge 9:20. Arrives in Thief River Falls at 10 a.m.

Tuesday, July 4

Happy Holiday! Have a great friends in Tri-Valley Heartland Express.

Wednesday, July 5

Transportation city-wide in Red Lake Falls 1:30-3 p.m.

Transportation city-wide in Twin Valley 8:30 a.m.-11 a.m.

A bus departs Erskine at 8 a.m. with stops in Fertile 8:30, Mentor 9:05, Fosston 9:45. Arrives in Bemidji at 10 a.m.

Bus service in Warren begins at 8 a.m.

Thursday, July 6

City-wide transportation in Crookston.

City-wide transportation in Fosston 9 a.m. to 4 p.m.

A bus departs Middle River at 8:15 a.m. with stops in Gatzke 8:30, Grygla 9:00, Goodridge 9:20. Arrives in Thief River Falls at 10 a.m.

Friday, July 7

A bus departs Lengby at 8:30 a.m. with stops in Fosston 9:05, McIntosh 9:25, Fertile 9:45, Mentor 10:05, Crookston 10:35. Arrives in Grand Forks at 11:15 a.m.

Transportation city-wide in Ada 8:30 a.m.-4:30 p.m.

Transportation city-wide in Warren 10 a.m.-4 p.m.

Thief River Falls

City-wide routes and handicapped accessible Dial-a-Ride service Monday through Friday by calling 681-6760.

All routes return the same day. Please call ahead to reserve your place on the bus.

Dairy Queen donates $427

Thief River Falls Dairy Queen recently donated $427 to MeriCare Children's Hospital in Fargo, ND, to help purchase equipment, fund parent and family support programs, educational programs and research.

The gift of $426.80/$427.42 was raised at Dairy Queen locations in northwestern Minnesota and North Dakota through "blizzard" promotion, canister donations, sale of "miracle cones" and other promotions.

Shelter daughter on President's List at NW Tech

Renae Grina, daughter of Larry and Judy Shelter of Thief River Falls, has been named to the President's List for spring quarter at Northwest Technical College in Detroit Lakes.

Grina is enrolled in the legal administrative secretary program. To qualify for the scholastic honor roll, students must achieve a cumulative GPA of 3.5 for a minimum of 12 credits.

Happy Independence Day
From Farm Credit Services!
We will be CLOSED MONDAY, JULY 3RD and TUESDAY, JULY 4TH in honor of the holiday.
But we'll be back on Wednesday.
Hope you have a safe and enjoyable weekend!
Thief River Falls Office • 107 2nd St. East
681-3604 or 1-800-450-3604
Farm Credit Services
At The Heart Of A Growing America

For the Talk of You
REGISTER YOUR WEDDING—RECEIVE A FREE GIFT
SUN., JUNE 25 Greg Ramford Brady Akins
SAT., JULY 1 Jennifer Lane Randy Knott
FRI., JULY 7 Melinda Martin Shane DeFreece
SAT., JULY 15 LaDonna Fenske Scott Degeider
SAT., JULY 15 Christine Hawkins Wade Parsley
SUN., AUG. 6 Amy Perron Russell Bantin
SAT., AUG. 19 Desiree Bass Chris Ellingson
Fountain of Jewels
"THE ULTIMATE FINISHING TOUCH"
320 1st Street N.W. • Thief River Falls • 681-3756

Robyn Pream and Pat Heschke organized Girl Scout day camp this year. Each day had a theme, such as All-American Picnic day or Tropical day, which helped determine the activities. Here Robyn is explaining the next activity as Layne Kaufsagen, Eryn Clow, Katie Schommen and Amy Christianson listen carefully.

WIC at Redeemer church in Thief River Falls in July

The Women, Infants and Children's Supplemental Nutrition Program (WIC) is being held the month of July.

Infants and children up to the age of five and women who are pregnant or breast-feeding may be eligible for the program. Prenatal nutrition is a vital part of producing a healthy baby and it is important to apply for WIC early in the pregnancy. No proof of pregnancy is needed.

All potential clients must write or call WIC and complete an application.

The following is the schedule for WIC clinics to be held at Redeemer Lutheran church in Thief River Falls for this month:

- Monday, July 3
- Monday, July 10
- Monday, July 17
- Monday, July 31

Clinic dates and locations will now be posted by county nurses. Contact Inter-County Nursing Service in Thief River Falls at 681-5950 for dates and times.

For more information about the WIC program, call or write WIC@Polk County, P.O. Box 190, Red Lake Falls, MN 56750 or telephone 1-800-223-1960 or 218-253-2123.

The WIC program must treat everyone the same. A person cannot be treated unfairly because of race, color, national origin, age, sex or handicap. If you feel you have been treated unfairly, write Administrator, Food and Nutrition Service, U.S. Department of Agriculture, 3101 Park Center Drive, Alexandria, VA 22302.

(Polk County serves the counties of Kittson, Marshall, Pennington, Red Lake and Roseau.)

Theresa Giauque to attend St. Benedict

Theresa Ann Giauque, daughter of Robert and Myrna Giauque of Thief River Falls, will attend the College of Saint Benedict near St. Joseph during the 1995-1996 academic year.

Student graduates from NDSCS

Stuart S. Michalicek of Thief River Falls has earned a degree in Recreation Management from Dakota County Technical College in Rosemount. Michalicek received his degree on May 11 during the College's 90th commencement exercises. Michalicek is a graduate of Lincoln High School.

Your Times Advertisers care about your customers! - Show you care - Shop with them.

FLORSHEIM
Comfortech
MAINTENANCE FREE! ON SALE NOW!
FEATURES
• Genuine Leather that never needs shine
• Waterproof, all seam construction, breathable waterproof bootie and durable outsole
• Dries and wears off with a damp cloth
• Cushioned, shock absorbing insert
• Wide range of sizes and widths
STOP INTO PURDY'S TO SEE MORE FLORSHEIM SHOES IN STOCK. WE CAN ALSO SPECIAL ORDER.
COMFORTECH SUTTON
Available In Black Slip-On
REGULAR STORE HOURS:
• Mon., Tues., Wed., Fri., 9 a.m.-6 p.m. • Thurs., 9 a.m.-9 p.m.
• Sat., 9 a.m.-6:30 p.m. • Sun., 12 noon-4 p.m.
Purdy's DOWNTOWN THIEF RIVER FALLS
Shoe Store 681-2608

Obituaries

LeRoy "Roy" Shetler, 88
Pearl Tanner, 83
Julius Olson, 84
Barbara Pearson, 63
Arthur Swenson, 85
Marie "Polly" Westergard
E.R. "Butch" Melbye, 71
Casper Hegrenes, 79
Marilyn Peterson, 68
Martha A. Nubson, 87
Beatrice N. Zitzow, 70
Helen Carlson, 69
Stan Holmaas, 70

Helen Carlson, 89

Thief River Falls — Helen [illegible] Thief River Falls died Tuesday, June 27, 1995, at the age of 89 years, 11 months and 27 days in the Thief River Falls Care Center.

Her funeral will be at 10:30 a.m. Friday, June 30, in the Trinity Lutheran Church in Thief River Falls. The couple made their home in Grand Forks, ND for a short period of time. The couple later moved to Duluth where she worked for North Shore manufacturing and returning in 1971.

Clifford died on October 10, 1991. Helen made her home there until returning to Valley Home in 1991.

She was a member of the Fundo Lac mission church in Duluth, the Crookston Chapter of the Eastern Star and a member of the Eastern Star Lodge.

Arthur Edmund Swenson was born on January 17, 1910 in Athabasca Landing, Alberta, Canada, the son of Gullick and Christine (Gullickson) Swenson. The family moved to the United States in 1916, settling in Evansville and Big Fork before moving to Holt. Arthur attended school at their family. Stan and Ruby operated a farm near Holt.

Stan Holmaas was very involved in his community and church. He served on the Newfolden Fire department for 40 years, several of those as treasurer. He was on the city council for 21 years, including five as mayor. Stan was a member of the Newfolden Lions, also serving as treasurer. Mr. Holmaas was a charter member of the Newfolden Sports boosters and rarely missed a basketball game. He was a board member of the Newfolden Community Homes, secretary of the Northwest Area Foundation and senior of Oak Grove cemetery for 50 years.

While he was mayor of Newfolden, he presided over a bureaucracy best and the city was called on to deal with the tragedy of a plane crash in the Newfolden area. Stan was also very active in his church, having served as deacon, usher, congregational chairman, and Sunday school superintendent for 30 years. He was involved with Troopers of Truth radio broadcast since its beginning 30 years ago. He also was a Lutheran Brotherhood communicator for 40 years, serving the Collins Blue Camp Board. Mr. Holmaas also served on the school board of the Association of Free Lutheran Congregations for 12 years.

He is survived by his wife Ruby; sons, Ken, Jerry of Brooklyn Park and Ryan of Thief River Falls; daughter, Kathy Hoglund of Thief River Falls; sister, Ruth Hoff of Chisago City; 11 grandchildren; one great-grandchild; brother, Arlo Holmaas of Thief River Falls; brothers Arthur of Minneapolis, VA and Emil of East Grand Forks; and several nieces and nephews.

He was preceded in death by his parents; brothers, Melvin, Elmer and Bill; and sisters, Inez Holman and Violet Lee.

Arthur Swenson, 85

Thief River Falls — Arthur Swenson, 85, died on Tuesday, June 20 at the CNC Unit Northwest Medical Center in Thief River Falls.

Funeral services were scheduled for Saturday, June 24 at 10:00 a.m. at Vang Covenant Church in Vang, with Reverend Gerald Deppa officiating. Special music was provided by Arlene Hanson, organist, with duets by Vegal and Marvelle Hjelle and a solo by Stacey Swenson. Duet selections were "Jesus Sweet" and "Count Your Blessings." The solo was "Amazing Grace." Congregational Hymns were "How Great Thou Art," "Battle Hymn of the Republic" and "Be Not Afraid."

Casketbearers were Brian Swenson, Brad Swenson, Kevin Swenson, Mike Johnson, Byron Trachman, Randy Trachman, John McGlynn, Travis Halvorson, Brad Grandstrand, Brian Grandstrand, Darren Hulsizer, Corey Grandstrand, Steve Copeland, Kyle Copeland and Brent Copeland. Honorary casketbearers were Ole Swenson, Clarence Swenson, Ralph Swenson, Ole Larson, Johnny Sonter, Tim Bulger, Paul Trachman and Jack McGlynn.

Arthur Edmund Swenson was born on January 17, 1910 in Athabasca Landing, Alberta, Canada, the son of Gullick and Christine (Gullickson) Swenson. The family moved to the United States in 1916, settling in Evansville and Big Fork before moving to Holt. Arthur attended school at their family. Stan and Ruby operated a farm near Holt.

Stan Holmaas was very involved in his community and church. He served on the Newfolden Fire department for 40 years, several of those as treasurer. He was on the city council for 21 years, including five as mayor. Stan was a member of the Newfolden Lions, also serving as treasurer. Mr. Holmaas was a charter member of the Newfolden Sports boosters and rarely missed a basketball game. He was a board member of the Newfolden Community Homes, secretary of the Northwest Area Foundation and senior of Oak Grove cemetery for 50 years.

While he was mayor of Newfolden, he presided over a bureaucracy best and the city was called on to deal with the tragedy of a plane crash in the Newfolden area. Stan was also very active in his church, having served as deacon, usher, congregational chairman, and Sunday school superintendent for 30 years. He was involved with Troopers of Truth radio broadcast since its beginning 30 years ago. He also was a Lutheran Brotherhood communicator for 40 years, serving the Collins Blue Camp Board. Mr. Holmaas also served on the school board of the Association of Free Lutheran Congregations for 12 years.

He is survived by his wife Ruby; sons, Ken, Jerry of Brooklyn Park and Ryan of Thief River Falls; daughter, Kathy Hoglund of Thief River Falls; sister, Ruth Hoff of Chisago City; 11 grandchildren; one great-grandchild; brother, Arlo Holmaas of Thief River Falls; brothers Arthur of Minneapolis, VA and Emil of East Grand Forks; and several nieces and nephews.

He was preceded in death by his parents; brothers, Melvin, Elmer and Bill; and sisters, Inez Holman and Violet Lee.

Marie "Polly" Westergard

Mohnkotah — Marie "Polly" Westergard died Tuesday, June 20 at McIntosh Manor Nursing Home.

Mass of Christian burial was Friday, June 23 at St. Bernard's Catholic Church in Thief River Falls. Rev. Father Keith Lambert and Father Joe DeCruss, concelebrants. Special music was provided by Terri Kirchenwitz, organist and Shelly Burkel, vocalist.

Casketbearers were Bob Benson, Dennis Benson, Shanon Benson, Chris McGee, Tuper Benson and Mark Bugaeck. Interment was in St. Bernard's Catholic Cemetery in Thief River Falls.

E.R. "Butch" Melbye, 71

Crookston — E. R. "Butch" Melbye, 71, of Crookston, died Wednesday, June 7 at Riverview Hospital in Crookston.

Funeral services were Saturday, June 10 at 2 p.m. at the Trinity Lutheran Church in Crookston. Rev. Jim Cole officiated. Interment was at Calvary Cemetery in Crookston.

Butch was born on July 23, 1923 in Crookston, the son of Oscar and Engebretsen Melbye and Emma Melbye. He grew up with his four siblings, Ruth Ann Melbye, Ruth Melbye Lundquist, Ginny McGlynn; two stepsisters, Jeanne Erickson and one great-grandson, Nicolas Trochman.

Butch was a member of the Crookston Lions Club and was past president of the Eagle Aerie and two brothers, Albert and Lewis Swenson, both of Thief River Falls; stepsons, Carolyn Carrington, Grandstrand, Maple Plain, Marvin Halvorson, Warren and Arlene Erickson, Thief River Falls; stepsons, Gene Copeland, Malta, MT, Leland Copeland, Orange Park, FL and Billy Copeland, Kent, WA; son-in-law, Kendall McGlynn, Warren; seven grandchildren; 18 step-grandchildren; 21 great-grandchildren; one sister, Ann Larson, Carrington, ND; two brothers, Albert and Lewis Swenson, both of Thief River Falls; sisters-in-law, Ethel Bjerke, Roseau and Margaret Kirkeby, Drayton, ND.

He was preceded in death by his parents; first wife, Myrtle Melbye; brothers, Harvey and Lewis Grining, brothers, Sam, Richard, Martin, Gordon and Oscar; one step-daughter, Ginny McGlynn; two stepsons, Tony Copeland and Gaylord Strong; an infant nephew; one stepgrandson, James Erickson and one great-grandson, Nicolas Trochman.

Pearl Tanner, 83

LaPorte — Pearl Tanner, 83, of LaPorte, formerly of Goodridge, died Tuesday, June 20 at McIntosh Nursing Home in McIntosh.

Funeral services were Saturday, June 24 at Ekelund Lutheran Church, rural Goodridge. Rev. Dennis Robert Dahlen and John Hoffman officiated. Special music was provided by Ruth Ann Hammer. Selections were "Rock of Ages" and "Softly and Tenderly." Congregational hymns were "Rock of Ages" and "Christ Arose."

Casketbearers were grandsons, Murray Anderson, Burton Dahle, Clark Dahle, Greg Dahle, Jeff Dahle, Randy Haugen, Rodney Haugen, Rory Haugen, Ryan Haugen, Tim Mietzel and Todd Mietzel. Honorary casketbearers were granddaughters, Rhonda Anderson, Renee Haugen, Jeni Olfert and Heide Skjerven. Interment was in Eskdale Cemetery, Highlanding township, Pennington county.

Pearl Tanner was born August 7, 1911 in Genesee, the daughter of Eugene and Effie Wilbur Tanner. The family moved to Pennington county in 1913, moving back to Genesee a short time before returning to Highlanding township, Pennington county. She attended District # 47 School and grew up in Highlanding township.

On May 7, 1927, she was united in marriage to Otto Dahle at Highlanding. Mr. Dahle had a homestead in Fairland and they lived there for five years before returning to the Highlanding township.

They took up nursing and worked for a time in the Thief River Falls and Crookston hospitals.

She moved to New London in 1946 and lived there until Easter Sunday in 1994 when she was operated a resort at New London and later moved to Eagle Grove Grocery Store, until retiring and moving to the Care Center in Brooks LaPorte. Pearl loved to care for children and was a homemaker.

She is survived by her husband, Lawrence; sons, Clifford, Dale, three daughters, Ordella Haugen of Brooks, Pearl Jean Mietzel, Hyndman and Palma Anderson, Thief River Falls; three sons, Oliver Dahle, Deerwood, Simond Dahle, Alvastar, OA and Ervin Dahle, Deerwood; two step-sons, Norman Tanner of New London and Robert Tanner of LaPorte; four step-daughters, Lorraine Wolbrecht, San Antonio, TX, Audrey Beamer of St. Cloud, Dorothy Swenson, Alvarado and Sharon Harris, LaPorte; 15 grandchildren; 17 great-grandchildren; 20 step-grandchildren and step-in-law, Ruth Tanner, Brooks.

She was preceded in death by her parents; first husband, Otto Dahle; two brothers, Floyd and Lawrence Tanner and son-in-law, Lawrence Mietzel.

Beatrice N. Zitzow, 70

Ogema — Beatrice N. Zitzow, 70, died Saturday, June 24 at her home.

Funeral service were Tuesday, June 27, at 2 p.m. at Divide-Ogema-Raymond Funeral Home in Ogema. Rev. Jerry Bergeson officiated. Special music was provided by organist Jeremiah Zitzow.

Pallbearers were Jeremiah Zitzow, Chad Zitzow, Tonyo Zitzow and Tyson Zitzow.

Beatrice N. Zitzow was born September 10, 1924 in Lombard, Englopt to William and Josie Northfield. She was raised and educated in London.

She served with the British Land Army during World War II, where she survived the German buzzbomb bombings of London.

Following the war, she met and married Melvin Zitzow of Vergas, who was serving in the United States Air Corps. Following the war, they lived on a farm near Vergas, where they lived in Thief River Falls and East Grand Forks where she spent her time as a homemaker and farmer.

She is survived by three sons, Wesley, Northfield, Ken, Ogema and Rocky, Ft. Lauderdale, Fla; four grandchildren; brother George Northfield and three sisters, Glady, Ann and Peggy Northfield, all of England.

Barbara Pearson, 63

St. Hilaire — Barbara Pearson, 63, of St. Hilaire and Thief River Falls, died Monday, June 19 at Northwest Medical Center.

Funeral services were June 22 at 2 p.m. at Trinity Lutheran Church with Reverend John A. Wollenzien officiating. Music was provided by Vi Burr, organist. Vocal selections were "How Great Thou Art" sung by LeRoy Austinal and "Otte Day d'Lime" by Sally Erickson.

Casketbearers were Larry Larson, Rick Swenson, Gordy Jensen, Carl Peterson, Doug Peterson and Gordon Peterson. Interment was in Grove St. Hilaire Community Cemetery.

Barbara Pearson was born in Minneapolis on September 30, 1931, the daughter of Erik and Ruth (Wilson) Jensen. As a child, she moved with her family to St. Hilaire. She graduated from Lincoln High School in Thief River Falls in 1949.

She married Erdmann Pearson on November 5, 1949 in Thief River Falls. They lived in St. Hilaire where she was a member of the village council and served as the treasurer of the village. She also worked at Nicky's Cafe in St. Hilaire. Erdmann died on November 19, 1970.

In 1980, Barbara moved to Thief River Falls where she worked for a time in the food preparation area of Northwestern Hospital.

She is survived by a son Mark of Chaska; two daughters, Kathy Larsson, Cuyahoga Falls, OH, Colleen Jensen, Thief River Falls, Annette L. Normandin, New Ulm and Christine Swenson, Thief River Falls; special friend, Robert Wood of Thief River Falls; six grandchildren and two brothers, Carl of Minneapolis and Roy of International Falls.

She was preceded in death by her husband, Erdmann; brothers, Kenneth and Roger and a sister, Alda.

Your Times Advertisers care about our Community - Show you care - Shop with them.

Julius Olson, 84

Crookston — Julius Olson, 84, died Sunday, June 18.

Funeral services were Sunday, June 24 at Collins Funeral Chapel, Crookston, with Rev. Gary Halvorson presiding. Special music was provided by organist Bev Folland and vocalist Ruth Halvorson. Selections were "Heart Loves Me" and "Precious Lord, Take My Hand."

Interment was in the Karlstad Cemetery, Karlstad.

Julius Otto Olson was born November 28, 1910 in Reynolds township, Kittson county, the son of Ole and Ingeborg (Hagen) Olson. He graduated from Reynolds township school and grew up there, and was baptized and confirmed in the Lutheran faith.

He farmed with his family in Springbrook township for many years, and in 1939, moved to Poplar farm in Deerwood township, west of Karlstad. In 1945, he moved to Fergus Falls and later to Lake Harbor, Alaska. In 1977, he has resided at Alt-Gwah-Ching.

He is survived by his brother Nyland, Soldotna, AK, in addition to several nieces, nephews and other relatives.

He was preceded in death by his parents; sister Ingeborg Olson; brothers, Raymond, Milton, Lawrence, Bill, Roy and Archie and three sisters, Alphia, Dora and Fern.

Casper Hegrenes, 79

Puyallup, WA — Casper Johannes Hegrenes, 79, died Tuesday, June 6 in Puyallup, WA.

Memorial services were Friday, June 9 with interment at Riverview Cemetery in Seattle, WA.

Casper was born in Thief River Falls on January 14, 1916, the son of Marit and Johannes Hegrenes.

He retired from the Boeing Co. in Renton after 20 years of service as a riveter and mechanic. He was a member of the Christ the King Lutheran Church in Sumner and the Sumner Moose.

He is survived by his wife, of 58 years, Bertice A. (Leinto) Hegrenes of Puyallup, WA; daughters, Carol Hickey of Auburn, WA and Lorraine Pellegrini of Hoquiam, WA; son, Lyle of Auburn, WA; 12 grandchildren; eight great-grandchildren; sisters, Gloria Knutson, Christine Birstand and Olga Nelson, all of Thief River Falls and Hazel Odom and Doris Senstad, both of Minneapolis and a brother, Benedict of Alta.

He was preceded in death by a sister, Ruth Hegrenes, and a brother, Wilfred in 1972, sisters, Selma Hegrenes, Anna Lerum and Mildred Hegrenes and brothers, Joe and Ole.

THIEF RIVER MARKER & MONUMENT SALES
PRE-NEED - DUPLICATES
★★ Custom Calligraphy ★★
Guaranteed Workmanship
CHET H. AUBOL
924 N. State Ave. T.R. Falls, MN
1-218-681-4488
EMPIRE MEMORIALS

Dear Readers,
On July 4th we celebrate the birth of our great nation in freedom and democracy, but freedom without vigilance can be lost. Secrecy in government is a dangerous beast that derives open debate of policies, and can wrongly disadvantage the people, by the people, and for the people. Secrecy in government is a disservice to the people, must never occur in participation in public meeting. The United States must remain a beacon of freedom to the world!
Sincerely,
Belmont Funeral Home
Leroy Backlund

LeRoy "Roy" Shetler, 88

Thief River Falls — LeRoy "Roy" Shetler, 88, died at his home at Rockboy township, Pennington county, on Tuesday, June 20.

Funeral services were held Friday, June 23, at 11 a.m. at the Grove Methodist Church with Reverend William Kerr officiating. Special music was provided by Ida Nordvall, organist and Kathy Dahlstrom, vocalist. The selections were "Forever Young," Congregational hymns were "Faithful Friend," "In the Garden" and "How Great Thou Art."

Casketbearers were Ross Wolseth, Bernard Dimmitt, Jean Aandal, Guy Kruse, Kenneth Poole and Henry Aandal. Interment was at the Deerwood Cemetery in Thief River Falls.

LeRoy Theodore Shetler was born on January 18, 1907 in Thief River Falls, the son of Rutherford and Minnie (Matheson) Shetler. He attended the Thief River Falls schools and grew up near Thief River Falls. For a number of years, he worked for the Great Northern Ore Dock and returned to Thief River Falls where he was employed at the Lund's Bakery and Hatchery. He later began the Shetler Hatchery and farm and lived there where he worked until 1970 when he retired.

He loved the outdoors, fishing and hunting.

He married Pearl Anderson on November 5, 1949 in Thief River Falls. They lived in St. Hilaire where she was a member of the village council and served as the treasurer of the village. She also worked at Nicky's Cafe in St. Hilaire. Erdmann died on November 19, 1970.

In 1980, Barbara moved to Thief River Falls where she worked for a time in the food preparation area of Northwestern Hospital.

She is survived by a son Mark of Chaska; two daughters, Kathy Larsson, Cuyahoga Falls, OH, Colleen Jensen, Thief River Falls, Annette L. Normandin, New Ulm and Christine Swenson, Thief River Falls; special friend, Robert Wood of Thief River Falls; six grandchildren and two brothers, Carl of Minneapolis and Roy of International Falls.

She was preceded in death by her husband, Erdmann; brothers, Kenneth and Roger and a sister, Alda.

Your Times Advertisers care about our Community - Show you care - Shop with them.

Marjorie Espy attends NEA annual meeting

Marjorie Espy of Thief River Falls will be attending the annual meeting for the National Education Association in Moline June 28 through July 6.

Between 9,000 and 10,000 delegates from around the country will listen to speakers, participate in sessions of special interest to educators and formulate policy for the country's largest employee organization.

Highlanding

Gerna Haugen accompanied Bonnie Gustafson to and from Halloween Sale where they attended a wedding reception in the Karlin Mallstop home for their son Christopher and Jennifer Gustafson. Following the wedding, Gerna spent the weekend at the Knutson cabin at Springbrook.

Mr. and Mrs. Clinton Hoffman and Jason of Dayton, Ohio, spent a week visiting at the Hilda Hoffman and the Ivan and Barbara Hoffman homes and also with many other relatives and friends.

Ruth Ann Hammer, Mrs. Bill Hoffman and Jason attended Jason and Shannon of Kalmbach wore vows and received their wedding gifts on Mr. and Mrs. Roy Kerkstra in Thief River Falls.

Ivan Nesset of St. Cloud and Dan Wolfman and Zachery spent the weekend at the Merle Nesset home and also visited at the Ivan Nesset home.

Mr. and Mrs. Ken Dimmitt and grandsons Mr. and Mrs. Gene Haugen of Maple Valley, WA, Gene Haugen and Mr. and Mrs. Glen Nesset.

The Goodridge Area Historical Society dedication was held on Saturday, June 17 at the old telephone building. A speaker from Garden City, Ga. was the main speaker. Refreshments were served. Attendance was approximately 50 people in attendance.

An afternoon luncheon was held at Mr. and Mrs. Clinton Hoffman, Jason and Hilda Hoffman visited recently at the Bill Rehm home.

Mr. and Mrs. Ken Dimmitt and Jessica Dimmitt were a supper guest at Merle Nesset home. Later her Mom, Ruth, called and Merle and Ruth was a guest.

Mr. and Mrs. Gene Haugen of Maple Valley, WA and Gene Haugen visited at the Ken Dimmitt and Gregg Dimmitt.

Mr. and Mrs. Clinton, Mr. and Mrs. Ivan Dwayne and Mrs. Hilda Hoffman and Jason of Dayton, NV all visited at the Hilda Hoffman home in the Woods. Hilda remained fishing and visiting and celebrated her birthday along with Ivan and Bona who celebrated their wedding anniversary.

Ivan Nesset and family were Mom and Travis of Thief River Falls were Father's Day dinner guests. Ivan brought Father's Day greetings to Glen Wolsten Lake, Dayton and family along with Cleo and Olive all enjoyed fishing at Lake of the Woods.

OPEN NOW
The Strawberry Patch
Open:
9 A.M. -Dusk Everyday
Pick Your Own Or
We Will Pick For You
3-1/4 Miles East #1—681-5837

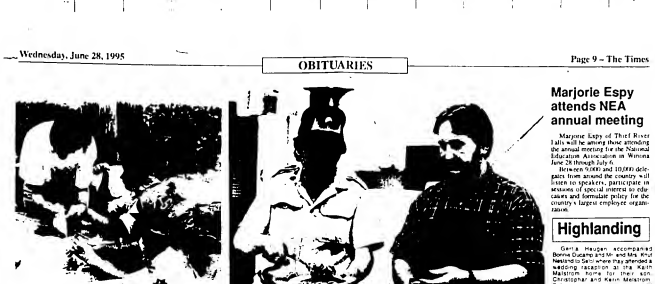

Civil Air Patrol in Thief River Falls dished up some appropriate grub during Aviation Week at the Regional Airport in Thief River Falls last Saturday. Many of the activities were cancelled because of the weather, but not the spaghetti feed. Above, Cick Cranson and Jeff Buzzell dish out some spaghetti and meatballs.

Cindy Clow helped be some knots as one of the steps to making pioneer clothes. Meghan Gemmel, Kelly Genereux and Sarah Sundby work in pairs to make the dolls of scrap material.

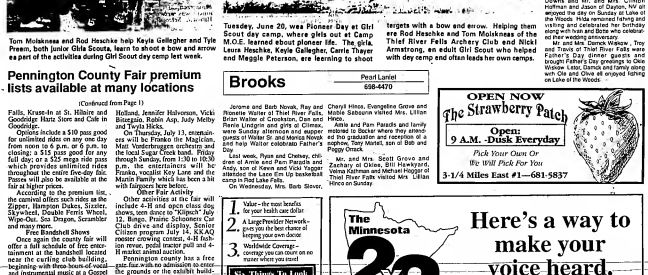

Tom Moinkmess and Rod Heschke help Keyle Gallegher and Tyle Premo, both junior Girls Scouts, learn to shoot a bow and arrow as part of the activities during Girl Scout day camp last week.

Tuesday, June 20, was Pioneer Day at Girl Scout day camp, where girls out at Camp M.O.E. learned about Minnesota's past. Tyle Premo, Laura Heschke, Keyle Gallegher, Carrie Thayer and Maggie Peterson, are learning to shoot targets with a bow and arrow. Helping them are Rod Heschke and Tom Moinkmess of the Thief River Falls Archery Club. Jeff and Jean Armstrong, an adult Girl Scout who helped with day camp and often leads her own camps.

Pennington County Fair premium lists available at many locations

(Continued from Page 1)

Falls, Kraus-Ion at St. Hilaire and Goodridge Hartz Store and Cafe in Goodridge.

Options include a $10 pass good for unlimited rides on any one day from noon to 6 p.m. or 6 p.m. to closing; a $15 pass good for any full day; or a $25 wrist ride pass which provides unlimited rides throughout the entire five-day fair. Passes will also be available at the fair at higher prices.

According to the premium list, the carnival offers such rides as the Zipper, Harnpon Dakes, Strobe, Skywheel, Double Ferris Wheel, Wipe-Out, Sea Dragon, Scrambler and many more.

Pony and Sandheat Shows

Once again the county fair will offer a full schedule of free entertainment at the Bandshell located near the curling club building, beginning with three hours of vocal and instrumental music at a Gospel Music Night Wednesday, July 12, from 6 to 9 p.m.

Included will be Our Saviour's Christian Academy Singers, the Trochman Family, Kyle Pitzl, Floyd Hanson, "Straight From The Heart" and soloist Kelsey Gustafson.

Cheryl Hinos, Evangeline Gerve and Mabel Sabourin visited Mrs. Lillian Hinds.

Ethel and Pam Parsons and family restored to Becker where they attended the graduation and reception of a nephew, Trey Martell, son of Bob and Peggy Omsis.

Mr. and Mrs. Scott Grove and Zachary of Crookston, Bill Hawkprest, Velma Kohman and Michael Hoggen of Thief River Falls visited Mrs. Lillian Hinos on Sunday.

Brooks

Pearl Lanter
656-4470

Jerome and Barb Novak, Ray and Roxanne Warren of Thief River Falls, Brian Walter of Crookston, Dan and Pierce Lindgren and girls of Climax, were Sunday afternoon and supper guests of Wally Sp and Marcia Nordahl and help Walter celebrate Father's Day.

Ryan and Chelsey, entertained at Amie and Pam Paradis and Andy, son of Renee and Vicki Yeager attended the Lake Em Up basketball camp in Red Lake Falls.

On Wednesday, Mrs. Barb Steven, Hofland, Jennifer Halvorson, Vicki Bizeguin, Robin Asp, Judy Melby and Tandy Hicks.

On Thursday, July 13, entertainers will be Franko the Magician, Mat Vonderhuygen orchestra and the local Junior Circle band. Friday through Sunday, from 1:30 to 10:30 p.m., the entertainers will be Franko, vocalist Kay Lane and the Marty Family which has been a bit fairgoers here before.

Other Fair Activities

Other activities at the fair will include 4-H and open class dog shows, ten dance "Kiddy" Jeep Challenges and a Kiddy Tractor Challenge sponsored by Sinclair Clifton program July 15. ESKAG motor crawling contest, 4-H fashion revue, pedal tractor pull and a 4-H market animal auction.

Pennington county has a free pass fair with no admission to enter the grounds or the exhibit building. There is a charge for vehicle parking on the grounds of $1 per day or $2 for the duration of the fair. Parking for the handicapped is reserved in the civic center and grandstand. Boy Scouts and adult volunteers handle the parking.

The Minnesota 2x2 Display Ad Network
Here's a way to make your voice heard.
Introducing the Minnesota 2x2 Display Ad Network.
For $750, you can place a 4 1/4" x 2" ad in almost 300 Minnesota newspapers with a potential audience of nearly 1,700,000 readers.
Or, you can choose the northern, central or southern regions of the state for just $300 per region.
You can talk to nearly 1,700,000 Minnesotans with an ad this size!
(4 1/4" wide x 2" deep)
Contact this newspaper for details.

Six Things To Look For In A Medicare Supplement.
1. Value—the most benefits for your health care dollar.
2. A Large Provider Network—gives you the best chance of keeping your own doctor.
3. Worldwide Coverage—coverage you can count on no matter where you travel.
4. Fagerlund Claims—who wants the hassle of paperwork?
5. Service—quick answers to your questions about health care, claims, and coverage.
6. Blue Cross And Blue Shield Of Minnesota—Blue Cross And Blue Shield has been 60 years of integrity and dependability. To find out more about the full range of affordable medicare supplement plans, contact the local agent listed below.
Kay Wedul-Steiger
1561 Hwy 59 SE
Thief River Falls, MN 56701
218-681-7490
1-800-247-7490
Blue Cross Blue Shield
Minnesota
An Independent Licensee of the Blue Cross and Blue Shield Association
©1995 Blue Cross and Blue Shield of Minnesota

Ag Experiment Station has top cows in DHIA

Northwest Agricultural Experiment Station announced that the top cows in all herds of the area participating in Dairy Herd Improvement Association (DHIA) were placed in the top 10 in the value of profit.

The top place cow had fed during the 305 days of her lactation 26,154 pounds of milk, 1,119 pounds of butterfat and 1,000 pounds of protein. The second place cow had a 305 day mark of 24,911 pounds of milk, 974 pounds of butterfat and 945 pounds of protein.

Seven cows had the third place cows with a 294 day record of 24,[illegible] pounds of milk, 869 pounds of butterfat and 800 pounds of protein.

The cows in the top 10 came from the following herds with pounds of milk, butterfat and protein listed in parenthesis.

Northwest Agricultural Experiment Station, 24,497, 848 and 764. Gerald and Karen Kowalczyk, 23,455, 942 and 747. Gerald Visser, 22,672, 928 and 847. Northwest Agricultural Experiment Station, 22,783, 921 and 713. Greg and Susan Zak, 23,166, 910 and 670. David Ostland, 19,414, 910 and 714. and Dave and Karen Kowalczyk, 22,518, 902 and 702.

Other herds with cows attaining minimum production of 22,000 pounds of milk, 750 pounds of butterfat or 700 pounds of protein in 305 days or less lactation ending in May were Greg Klein, Richard Dummer, Johnson Farms, Randy and Jo Gust and Wayne Verlinden.

Highlanding 4-H club holds meeting

Highlanding 4-H club held its monthly meeting June 12 at the Goodridge Senior Citizen Center. Seventeen members, three leaders, seven parents and five visitors were present.

The meeting was called to order by Secretary Bart Hanson. Roll was taken and last month's minutes were read. Following a favorite 4-H project, Hanson read the secretary's report and a thank you note from the Peterson family, who have family buried at Highlanding, and a letter from the Goodridge Area Development for the Share the Fun State Fair trip. Members, leaders and parents voted to thank you notes to these folks.

In promotion of June as Dairy Month, the club will be holding dairy samples in conjunction with the dedication of the Restored Telephone Building in Goodridge on June 17. Bridgeman's, Land O'Lakes and the Goodridge Creamery will provide ice cream and cheese and the club will furnish the crackers.

A foods project meeting will be held on Friday, June 16. The club will also be making goodie plates for father's day and will make a recipe card provided by the Minnesota Wheat Growers. Homemade cinnamon rolls will be the baking project.

The club will be working on the club banner and community pride display on Friday, June 23. Members enrolled in youth leadership, creative arts, clothing, photography and needlework are especially encouraged to attend. Members were reminded that fair entries are also due on June 23.

The club tour was discussed. A call will be made to the office to confirm the date. Judge assistants are needed at the fair. Hall of Fame nominations were discussed. The club decided to nominate a very special person.

Youth Conservation Camp will be held August 1-3. Youth in shooting sports were reminded of meetings June 13 and 27. The 4th of July parade was discussed. It was decided that Highlanding will have an entry in the parade in Goodridge. Highlanding 4-H will also have skits kids games.

Demonstrations were given by Andrew Hanson on his desk he is refinishing and Adam Kasza on his hunting dog. Project talks were given by Penny Frederick on photography, Kurt Swanson on foods and Gabrielle Lee on pets. Thanks was given to Ben Hanson for helping with the Safety Camp in Thief River Falls and Kurt Swanson, Gabrielle Lee and Aaron Swanson for being trained a lot and enjoyed Safety Camp.

The program was in honor of Paula Mazurosky who is soon to be married and a son was sung in her honor. Bart Hanson read a top 10 list -- "the 10 Reasons For Marriage". Lunch was served by Carol Hamm. The next meeting will be the club tour on July 9.

Benjamin Hanson,
secretary

Entertainment Guide

Entertainment By The
NEEDHAM TWINS
Friday, June 30
& Saturday, July 1
9:00 - 1:00
Come And Enjoy!
AMERICAN LEGION
POST #117, Thief River Falls, 681-8118

GOOD LUCK TERA MARQUIS!
Evergreen
RESTAURANT and THE "PINE CONE PUB"
WE MAKE EVERY VISIT AN OCCASION
Lunch From 11 A.M. To 2 P.M. Mon. - Fri. And Dinner From 5 To 10 P.M., Mon. - Sat.
WE WILL BE OPEN JULY 3rd and CLOSED JULY 4th. HAVE A SAFE AND HAPPY JULY 4TH HOLIDAY!!!

June

Sunday	Monday	Tuesday	Wednesday	Thursday	Friday	Saturday
	Good Luck From The RIVER ROAD CASINO & BINGO!			1 Double Payouts 12 a.m. - 10 a.m.	2 Double Payouts 12 a.m. - 10 a.m.	3 Prize Rib & Walleye Special T-Shirt Day at Stage
4 2 For 1 On All Levels at Bingo Prize Rib & Walleye Special	5 Spin & Win (Evenings)	6 Spin & Win (Evenings)	7 Blackjack Tournament Ladies Night Out at Stage	8 Double Payouts 12 a.m. - 10 a.m.	9 Double Payouts 12 a.m. - 10 a.m. Jeans Day at Stage	10 Prize Rib & Walleye Special
11 Senior Citizen Discount 11 a.m. at Stage	12 Spin & Win (Evenings)	13 Spin & Win (Evenings)	14 Blackjack Tournament Guys Night Out	15 Double Payouts 12 a.m. - 10 a.m. Sports Day at Stage	16 Double Payouts 12 a.m. - 10 a.m.	17 2 For 1 All Levels
18 Father's Day Blackjack Tournament Cash Prizes	19 Spin & Win (Evenings)	20 Spin & Win (Evenings)	21 Blackjack Tournament 7 p.m.	22 Double Payouts 12 a.m. - 10 a.m. Kid's Night Out at Stage	23 Double Payouts 12 a.m. - 10 a.m.	24 Second Chance Prize Rib Wine at Stage
25 Prize Rib & Walleye Special	26 Spin & Win (Evenings)	27 Spin & Win (Evenings)	28 Blackjack Tournament	29 Double Payouts 12 a.m. - 10 a.m.	30 Double Payouts 12 a.m. - 10 a.m. Jean Bellatore 11:30 off Stage	

Double Prize includes Admission, Progressive and accompanied meals (including all). Dealer Prizes are 10:00 a.m. to 2:00 and 9:00 - 1:00 a.m. River Road Casino reserves the right to change, or cancel, or add prizes at any time.

River Road Casino & Bingo
218-681-4062
8 miles south of Thief River Falls on Hwy. 59

4 MOVIES 3 DAYS 3 DOLLARS
Not for Sale, Not for Rent, Not for Lease Starting FRIDAY, JULY 4 & NOVEMBER GUNNER
ARNOLD AVENUE STORE
518 Arnold Ave. N. - TRF
☎ 681-2789

DANCE
SATURDAY, JULY 1st
9:00 P.M. - 1:00 A.M.
"DUSTY JAMES RIVER BAND"
COUNTRY 50's OLD TIME ROCK & ROLL
☎ 445-4248
PLUMMER LIQUOR STORE
Plummer, MN

3 BIG NIGHTS
Pennington County Fair
Bullride & Pam Tillis
at the Fairgrounds Grandstand
Thief River Falls, MN

BULLRIDE '95
Thursday & Friday, July 13 - 14
7:00 p.m.
Sanctioned Professional Cowboys Ride
Tour of Champions
Every Seat Is A Great Seat!
Bullrider Pyrotechnics

1994 Female Vocalist of the Year
PAM TILLIS
SATURDAY, JULY 15
SHOWS AT 7 AND 9 P.M.
ALL SEATS RESERVED - ORDER EARLY FOR BEST SELECTION
Tickets $15**
Tickets Available By Hand Or In Person At The Following Thief River Falls Stores
REZAR MUSIC COMPANY, 217 Labree Avenue North
HUGGS SUPERMARKET, Pennington Corner and First Street
For Further Information Phone (218) 681-1714

ADVANCE TICKETS AVAILABLE AT THE FOLLOWING THIEF RIVER FALLS LOCATIONS
PENNINGTON SQUARE • AMOCO 24
ERL'S MARKET • PETRO PUMPER
ADVANCE TICKETS IN GRAND FORKS AT
RCC WESTERN STORE
Columbia Mall
Adults - $10.00; Children - $8.00

TICKET ORDER FORM
MAIL YOUR TICKET ORDER TO: Pam Tillis Concert, P.O. Box 13, Thief River Falls, MN 56701
MAIL MY TICKET(S) TO:
Name _____ RESERVED TICKETS FOR THE 7:00 P.M. PERFORMANCE @ $15.00 PER TICKET _____
Address _____
City _____ State _____ Zip _____ RESERVED TICKETS FOR THE 9:00 P.M. PERFORMANCE @ $15.00 PER TICKET _____
PAYMENT MUST ACCOMPANY ORDER. PLEASE ATTACH CHECK OR MONEY ORDER ONLY. ALL TICKETS WILL BE MAILED. NO ORDERS WILL BE TAKEN BY PHONE. TOTAL AMOUNT _____

Speeding and check charges listed in court news

Violations listed in the Pennington County citation Disposition Bulletin for the week of June 16-22 included several fire speeding and issuance of dishonored checks.

Pennington county sheriff's department cases: Jason Lloyd Hicker, Thief River Falls, 23, gross driving, uninsured, $1,302.50, one year in jail with all but 90 days stayed for two years, placed on unsupervised probation for two years. David Wayne Johnson, Grand Forks, ND, 22, 29/55 and no Minnesota driver's license, $152.50. Steven Anthony Kriel, Thief River Falls, 26, disorderly conduct, $237.50, $100 of which to the DARE program. Craig Robert Lamesand, Grindridge, 19, criminal damage to property, $32.50, $698.60 restitution, 90 days on jail, unsupervised probation for five years. Carla Rae Torgerson, Thief River Falls, 26, 65/55, $64.50.

Gary Johanna Hale, Thief River Falls, 21, issue dishonored check, $142.50, $23.64 restitution. Bruce Christopher Dunnell, Thief River Falls, 20, issuance of dishonored checks, $135, $732.61 restitution, 30 days in jail with all but 20 days stayed for one year. Michael John Erickling, Thief River Falls, 29, 65/55, $64.50. Peter Frank Gudmundson, Grafton, ND, 22, issuance of dishonored checks, $135, $40 restitution. Jason Lee Johnson, Karlstad, 22, issue dishonored check, $142.50, $113.93 restitution. Tracy Lynn Lee, Newfolden, 30, issuance of dishonored checks, $135, $732.61 restitution, 30 days in jail with all but 20 days stayed for one year. Michael John Erickling, Thief River Falls, 29, 65/55, $64.50. Peter Frank Gudmundson, Grafton, ND, 22, speeding, 31, 66/55, $76.

Marc Lance Cardinal, Red Lake Falls, 22, 45/55, $64.50. Matthew Luke Lallier, Plummer, 17, 65/55, $64.50. Manual Moreno, Thief River Falls, 29, 74/55, $47.50. Russ Turner, Thief River Falls, 19, gross driving while uninsured, $1,302.50, one year in jail with all but 100 days stayed for two years, placed on unsupervised probation for two years. Lees Lynn Wilmer, Erskine, 31, 66/55, $76.

Marshall County Court: Joan Elizabeth Hedlund, Thief River Falls, 19, speeding, 71/55, $64.50, fine suspended, $237.50. Robert Lee Stowell, Thief River Falls, 19, exhibition driving, $64.50. Paul Steven Green, Thief River Falls, 18, 74/30, $106.50. Annette Carol Lunn, Thief River Falls, 31, 40/30, $64.50. Darryl Craig Rasmussen, Thief River Falls, 30, violation of a harassment order, 30 days in jail. David Alan Sumner, Thief River Falls, 26, driving after revocation, $237.50, 10 days in jail stayed for one year.

Bruce Christopher Dunnell, Mahnomen, 20, driving after suspension, consumption under 21, 10 days in jail. Chad William Fosse, Thief River Falls, 22, 30/30, $47.50. Brent Douglas King, Thief River Falls, 22, calendar parking, $27.50. Brent Douglas King, Thief River Falls, 22, calendar parking, $27.50. Jeffrey Lee Burgess, Thief River Falls, 22, calendar parking, $15. Lance Ronald Roerman, Thief River Falls, 18, 40/30, $64.50. Kendall Lee Bertsche, Ebenezer, Bellflower, CA, 33, 65/55, $64.50.

Entertainment Guide

Weddings, Tours, Church Functions... Ever thought of using the Pioneer Village? Call 681-5767

V. F. W. CLUB
Post #2753 Thief River Falls, MN
☎ 681-1211
JUNE & JULY CALENDAR OF EVENTS
June 26 BAR BINGO 5-8:30 | June 27 BAR BINGO 5-8:30 REGULAR BINGO 7:30 | June 28 BAR BINGO 5-8:30 BLOOD DRIVE | June 29 BAR BINGO 5-8:30 BLOOD DRIVE | June 30 DANCE 9-1 "MARKET" | JULY 1 BAR BINGO 4-8:30 CARDINALS WORLD SERIES GAME 7:00 PM
JULY 3 BAR BINGO 5-8:30 | JULY 4 BAR BINGO 5-8:30 4-7 PM BINGO 7 PM FIREWORKS | JULY 5 BAR BINGO 5-8:30 | JULY 6 BAR BINGO 5-8:30 | JULY 7 | JULY 8 BAR BINGO 5-8:30
MONDAY-FRIDAY 1 P.M. - 1 A.M. SATURDAY 11 A.M.-1 A.M.

Polk County Fair, Fertile, MN
Starting Thursday, June 29th
Thursday – Friday – Saturday – Sunday – Monday – Tuesday
June 29, 30, July 1, 2, 3 & 4
Polk County Fairgrounds, Fertile, MN
Grandstand Events
Thursday, June 29
• Lions Family Circus – Two Shows 7:30 p.m. and 7:30 p.m.
Under the Big Top – Free Show
• Mickey Brennan's Pet The Whoopy
Friday, June 30
• Entry Day at the Fair
• Judging begins
• Lions Family Circus – Two Shows 7:30 p.m. and 7:30 p.m.
• 4-00 p.m. Pitch Blitz Drawing
• 4:15 p.m. Kids Pedal Pull
Saturday, July 1
• 1:00 Canine Derby – Preliminary & qualifying heats
• 1:30 p.m. Consolation and Championship Dame Derby
Sunday, July 2
• 10:30 AM Faith Church Service
• 1:00 p.m. Antique Tractor Pull
• 4:45 p.m. Polo Grandstand Show – Cherie Walsh
• 7:30 p.m. Celebrity Night Comedian/Impersonator – Cherie Walsh
• Square Dancing Exhibitions
Monday, July 3
• 12:30 p.m. 4-H Fashion Revue
• 2:00 p.m. Bingo
• 3:45 p.m. Senior Citizen Recognition Drawing of King Agosto
• 7:00 p.m. Up With People
• Duke Jones Fireworks
Tuesday, July 4
• 12:30 p.m. Parade – MC Jerry Ford
• 2:30 p.m. Mini Run
For Details Call: 218-945-6126, 218-945-3126 or 218-945-5708 Or Write: Polk County Fair, P.O. Box 188, Fertile, MN 56540

RUSTY NAIL
Bar & Lounge
303 Main Avenue North 661 Nail (6245) Thief River Falls
Thurs., Fri. & Sat., June 29, 30 & July 1
"SUGAR CREEK"
HAPPY HOUR SPECIALS! Come To The Rusty Nail Everyone's Favorite Spot!
PULL TABS & PADDLE WHEEL
Hot Times and Cold Beer!
BACON CHEESEBURGERS
Served Friday Sat. 11 A.M. - 8 P.M.
Along With 5" Burgers & Fries
Burgers 1/$1.50 Fries 75¢

THIEF RIVER FALLS AMATEUR HOCKEY ASSOCIATION
Announces...
BAR BINGO
Starting THURS., JUNE 15TH
Every Thursday at 6 P.M. Friday at 4 P.M. Saturday at 2 P.M.
At The Rusty Nail
CASH PRIZES AND MORE!!!!
Lic. #A32006

We at the Best Western recommend the world's finest beef
Certified Angus Beef®
Features Served From 5 P.M. - Closing
7 Days A Week—CHOOSE FROM ONE OF...
6 FOR $5.00 SPECIALS
• PETITE SIRLOIN STEAK* • 1/4 CHICKEN* • CHICKEN BREAST SUPREME*
• 1/2 ORDER OF BBQ RIBS* • SHRIMP BASKET* • PRIME RIB SANDWICH*
FOR RECEIVE FREE SOUP AND SALAD BAR WITH ANY OF THE ABOVE SPECIALS ON MONDAY
FOR ANGUS RIB EYE STEAK .....1.20 per oz.
FOR ALL YOU CAN EAT RIBS.....$8.95
FOR CAJUN CHICKEN/FETTUCCINI.....7.95
FOR PACIFIC SEAFOOD PLATTER.....$9.95
JAMAICAN SHRIMP.....$9.95
FOR PRIME RIB (Certified Angus).....$8.95
SUN BREAKFAST BUFFET 9:00-11 A.M.....$3.95
SUN DINNER BUFFET 11 A.M. - 2 P.M.....$5.95
SUN BAKED CHICKEN At Your Carvery 5-10 P.M.....$6.95
Best Western
☎ 681-7555 Highway 32 S. Thief River Falls, MN
JUNE IS DAIRY MONTH... ENJOY A CUP OF CAPPUCCINO OR ICE CREAM OF THE MONTH!
FREE HOT HORS D'OEUVRES MON-SAT 4-7 P.M.
TUESDAY NIGHT KARAOKE 9:00 P.M. - 1:00 A.M.
"TRACKER"
Wednesday, June 28th Thru Saturday, July 1st

Little Oak

Mr. and Mrs. Orville Christianson visited at the home of Mrs. Moran home in Oslo a week ago Sunday.

Mr. and Mrs. Theo Thorbeck, Ted and Paul of Plymouth spent the week end at the home of Mrs. Thorbeck's father Gerhard and at the Orville Christianson home.

Callers at the Arnold Haugen home during the week were Ted Roy, Bud and Linda Haugen of Grand Forks, Mr. Moston, Orville and Gertrude Christianson and Bernard Johnson.

Callers at the Arnold Haugen home on Monday afternoon were Gene Moston, Mr. and Mrs. Moran and Ann Marquis were along with their grandma home and spent the night.

On Tuesday, Ernest and Lorraine Moston, Clara Pederson, Arnold and Ida Haugen, Dora Dennelson, Bernie and Ann Marquis and Christianson Johnson and Warren and Mildred Anestos attended funeral services for Rose Lave at the Bethany Lutheran church near Thief River Falls on June 14. Rose was Ernest, Ida and Clara's niece. Our sympathy is extended to Phyllis Lave and her sister Ida who lives in Florida and her brother in Texas.

Mildred Nerhus came home on Thursday after spending two weeks at the United Hospital in Grand Forks, ND following knee surgery. Hurry and get well Mildred.

Mr. and Mrs. Arnold Haugen spent Tuesday afternoon at the home of Mrs. Ann Marquis and the day Sharron took her parents into town for a visit had a doctor's appointment.

The Arnold Haugens enjoyed telephone calls on Father's Day from Edna Hawks of Issaquah, WA, Lois Bunstad and Arden Klein who has been visiting in Minneapolis and Bemidji and at their homes in Thief River Falls on Sunday afternoon.

Gene and Renee Marquis, Adrian and Megan called on the Arnold Haugen home Saturday evening. They came and put the air conditioner up for us. Thank you and Hurry.

They also called on Orville Christianson and Gertrude Christianson.

Sharron Johnson brought Father's Day greetings to Arnold Haugen on Sunday afternoon.

MARKETS

as of Monday, June 26

(This listing of farmer prices is the most current available, according to the St. Hilaire Cooperative Elevator. It is intended to indicate price trends and provide a record for the future. Actual prices paid for commodities may vary.)

Spring Wheat #1	4.60
New Crop Rye	4.00
Spring Wheat #2	4.10
Spring Wheat #3	4.00
Spring Wheat #4	3.90
Spring Wheat	4.00
Durum #1	3.60
Top Malting Barley	2.50
Feed Barley	2.15
Top Milling Oats	1.40
Ordinary Oats	1.30
Oilseed Sunflowers	19.00
Oil Flax	5.25
Corn	2.55
Rye	2.00
Flax	4.90
Soybeans	5.30
Canola	5.00
Confectionery Sunflowers	12.00
Canola	11.75

Senior Meals

Thief River Falls

Nutritious, enjoyable meals are served at noon at the following sites and dates in June:

Monday, July 3 (Closed)
Tuesday, July 4 (Closed)
Wednesday, July 5 Barbecued ribs, baked potato, carrot raisin salad, fruit cocktail, cake.
Thursday, July 6 Hamburger on bun, potato wedges, cole slaw, pineapple tidbits, cake.
Friday, July 7 Tomato pepper pot pie, cottage cheese, fruit, pudding roll.

Meals are served at senior center sites. Reservations must be made one day in advance. Suggested donation is $2.00 and 75¢ between 60 years and over.

Meals On Wheels

Monday, July 3 Baked fish, Mexican corn and rice, mixed vegetables, tossed salad with French dressing, raspberry sherbet, wheat bread with margarine, 2% milk.
Tuesday, July 4 Roast pork with gravy, whipped potatoes, seasoned cole slaw, apricot cake, white bread with margarine, 2% milk.
Wednesday, July 5 Stewed chicken with dumplings, mixed vegetables, tossed salad with lowfat ranch dressing, lime sherbet, wheat bread with margarine, 2% milk.
Thursday, July 6 Beef stroganoff, egg noodles with gravy, shaved carrots, pineapple marshmallow ambrosia, sugar cookie, white bread with margarine, 2% milk.
Friday, July 7 Salmon loaf with cream pea sauce, parsley potatoes, whipped squash, cherry crisp with topping, wheat bread with margarine, 2% milk.

Meals on Wheels will deliver meals Mondays through Friday including holidays. For more information, call 681-4336 or 681-6881.

Open House
25th Anniversary
Dan Drevlow has been with State Farm Insurance Co. for 25 years
Please stop in for cake and coffee this Friday, June 30 from 9 A.M. - 3 P.M.
and
Congratulate Dan
Located at
2nd St. & Main Ave.

The Herald
To See:
DAN DREVLOW
Center 2nd & Main
Phone 681-5579
Home Office: Bloomington, Illinois

CLIP & SAVE • CLIP & SAVE • CLIP & SAVE • CLIP & SAVE • CLIP & SAVE • CLIP & SAVE
AUDIO CARE IS YOUR Beltone® HEARING CENTER
1425 E. Washington Grand Forks ND Toll Free 1-800-565-8421
• PRECISE Hearing Testing
• QUALITY Hearing Aid Service & Sale
FREE HEARING TEST
CLIP THIS AD AND PRESENT IT AT THE FOLLOWING CENTERS FOR HOURS
MARSHALL ... Mon., July 10 Gym Center, 10 A.M.-1 P.M.
HOSTON ... Thurs., July 6 Witness Center 10 A.M. 2 P.M.
ADAMS ... Wed., July 12 Senior Center, 10 A.M.-1 P.M.
Pub. Lib. Fridy, Thurs., July 13 Clinic, 9:30 A.M.-3:00 P.M.
NEYBURG ... Mon., July 17 Senior Center, 1-3 P.M.
FARGO/FARG. Tues., July 18 Ward's, 10 A.M.-1 P.M.
Ward's Pro Hear Aids Now You Can Get Quality Hearing Aids Right Here In Your Town
NEIL CASSANELLI
"We Care That You Hear"
CLIP & SAVE • CLIP & SAVE • CLIP & SAVE • CLIP & SAVE • CLIP & SAVE • CLIP & SAVE

Bud Evans received an assist from one of the volunteers to get a second cup of coffee last Wednesday at the second annual Farmers' Share Breakfast at the Ken and Connie

Mehrkens farm southwest of Thief River Falls. The breakfast was sponsored by the Pan-Mer-Red chapter of Minnesota Agri-Women. Tickets were 30 cents each.

Healthy helpings of ham, eggs, muffins, butter, orange juice, coffee and milk were served to about 600 people attending the second annual

Farmers' Share Breakfast fest Wednesday morning at the Ken and Connie Mehrkens farm southwest of Thief River Falls.

Farmers' Share breakfast draws 600 Wednesday

(Continued from Page 1)

Pen Mar Red chapter.

Sponsors this year included St Hilaire Cooperative Elevator Association, St. Hilaire; Farm Mycogen Plant Science (Fred Parlow), Crookston; ag. Minnesota Wheat Growers, Red Lake Falls; Marine Terminal Bank, Thief River Falls; orange juice, Bridgemark, Thief River Falls; milk and butter, and Borgan Travel, Thief River.

Connie Mehrkens and Deb Zak, Pennington county extension educator, served as co-chairs for the breakfast.

Other volunteers assisting were Norma Hanson, Goodridge; Arlene Novak and Ruth Harstad, St. Hilaire; Michele Naplin, Red Lake Falls; Marilyn Swanson and Myrna Erickson, Thief River Falls; Laurita Story and Linda Hanson, Goodridge.

Also Jeanette McMullen, Plummer; Janice Olson, Bev Rupprecht, Sandy Dreslow, Emma Mehrkens, Bev Finke, Trudy Wold, Anthony Wold, Candace Koop, Kristine Koop and Rhonda Arnquist, all Thief River Falls; Geri Knott, Red Lake Falls; Dawn Oke, Ken Mehrkens, Kyle Mehrkens, Darrel Mehrkens and Riley Mehrkens, all Thief River Falls; Veronica Hatlestad and Jerry Thorsell, St. Hilaire; and Joe Oke, Thief River Falls.

LUNCH MENU

Breakfast:

Monday, July 3: Milk, apple juice, muffins, Cheerios.

Tuesday, July 4: Milk, orange juice, toast, oatmeal.

Wednesday, July 5: Milk, oranges, French toast, syrup.

Thursday, July 6: Milk, apple juice, Corn Chex, toast with peanut butter.

Friday, July 7: Milk, orange juice, scrambled eggs, cinnamon toast.

Lunch:

Monday, July 3: Dakota hotdish, lettuce salad, boiled eggs, bread and butter, applesauce, milk.

Tuesday, July 4: Cream of chicken, mashed potatoes, buttered carrots, jellied cranberry, lemon jello with vegetable, vanilla pudding, milk.

Wednesday, July 5: Cream of tomato soup, grilled cheese, pickles, tapioca, sliced peaches, milk.

Thursday, July 6: Tuna macaroni casserole, buttered peas, lime jello with pineapple, milk.

Friday, July 7: Barbecued hamburgers, French fries, pickles, fruit cocktail, milk.

Hanson summary put in time capsule

A summary written by Norma Hanson of Goodridge, along with items provided by her, will be placed have been placed in a time capsule in Washington, DC, on the 75th anniversary of the Women's Bureau of the U.S. Department of Labor.

Entries from 22 women in the United States were included in the time capsule which will be preserved by the Smithsonian Institution and opened on the 100th anniversary of the Women's Bureau in the year 2020.

According to Women's Bureau information, the "Voices of Working Women" time capsule captures a typical day in the life of 22 working women from around the country. Representing the many jobs and lifestyles of women, the capsule participants range from office worker to CEO, truck driver to teacher and farmer to mineliyer. They are from diverse backgrounds, married, divorced, single, mothers, grandmothers, young and old.

For inclusion in the time capsule, each woman has provided:

- Photo of herself at work and at home;
- An item that symbolizes what she does every day;
- A diary of her typical day, including work at home and on the job;
- A letter to future working women about the challenges of working.

Entries from the U. S. Department of Labor point out that the time capsule "...profiles 22 working women in America today —from Paramount Pictures CEO Sherry Lansing to an office worker in Wisconsin, a truck driver in Michigan and a farmer in Minnesota."

A review of the women whose items were included in the time capsule notes the following about Mrs. Hanson:

NORMA HANSON
Family Farmer
Goodridge, Minnesota
Author of Norma's quest for interior decorating; The Country Schools of Kittson County; and documentary history by Norma Hanson of her childhood school.

Norma and her husband farm 880 acres on a small grain and dairy farm, "Good Ole Aye Farm," raising wheat, barley and oats. She is the current vice president of the Minnesota Farmers' Union and was a 16-year board member of the town school board. Her children are grown.

Excerpt: "A typical day on our farm starts at 4:30 a.m. with a cup of coffee. We head for the barn at 5:00, where we are greeted by a herd of Holstein milk producers. We get back on the house at 7:30. We catch a lot of world and local TV news. One must get the weather report as well, it can change the day's plans in a hurry. Pay bills and finish up with bookkeeping. My husband comes in and asks me to help hook up a piece of machinery and later on to help load up the wheat to take to the local elevator. It's now 11 a.m. and time to start dinner. The day's work comes to an end by 8:30 p.m., but in the summer it is much later."

Other women whose stories and items are included in the time capsule are Ann Bagley, grocery store checker, St. Louis, MO; Dorothy Bryant, truck driver, Odenton, MD; McKenzie Cameron, assistant program coordinator, Philadelphia, PA; Lillian Daniel, associate minister, Chesire, CT; Martha Escutia, state assemblywoman, Bell, CA; Marina Foley, grocery buyer and juice bar owner in a health food store, Tallahassee, FL; Lora Jo Foo, attorney, San Francisco, CA.

Also Teri Frazier, pottery artist and Amtrak tour guide, Cameron, MO; Jan Geary, police detective, Aurora, CO; Sherry Lansing, chairman and CEO, Paramount Motion Picture Group, Los Angeles, CA; Lonnie Loubben, junior high school teacher, Hot Springs, AR; Brenda Martinez, human resources coordinator, Atlanta, GA; Pamela Thompson Smith, assistant vice president of a bank, Atlanta, GA; Karen Spurgeon, inter center, Washington, DC; and Allison Thompson-Rigby, president and CEO, Worcester, MA.

Brooks

Monday dinner guests of Mrs. Myrtle Hamrum were her sister, Mrs. Hilda Hoyme of Duluth, Minnesota, and Mrs. Ione Hoyme of Moline.

Mrs. Edna Hyde was the honored guest on Monday in Thief River Falls with Mrs. Dorothy Myhre, Veronica Boucher, Mrs. Ruth Wilkens, Bunny DuChamp and Edna of Plummer and Mrs. Ruth Hanson of Thief River Falls to help celebrate her birthday.

On Monday, Dean and Joy Torkelson and daughters of Plummer, Mrs. Evangeline Grove, Russell and Cheryl Hinze visited Mrs. Lillian Hinze.

Mrs. Myrtle Hamrum, Dorothy Myhre and Ruth Wilkens visited Mrs. Martha Gagnon and Joanne Dehaan were Wednesday forenoon guest of Mrs. Pearl Lund.

On Saturday, Donn Grove of Chisago, Michelle Hinze and Kevin of Tarrebonne; Reinhold Carlson of McIntosh and Mrs. Lillian Hinze visited with their grandmother, Mrs. Lillian Hinze.

Carol and Marie Cardinal of St. Paul were weekend guests of their parents, Ernie and Anne Cardinal.

Anita Casella Jr and Jamie Johnson of Hinckley were Monday evening guests of Mrs. Pearl Lund.

Lavonne and Mary Lou Chastan of Chaska were weekend guests of Marc and Danielle Paradeau on Tuesday evening.

Viking

Tricia Lee of Grand Forks visited at the Arnold Walseth home Thursday afternoon and Beth Walseth returned home with her for a visit. Tricia had spent weekend with grandpa Gordon Stignon on Friday.

Mr. and Mrs. Don Hogberg and Corey from Thornton, CO arrived to spend a few days in the area on Thursday. That evening Donna Sustad, Holly, Jennifer, Blake and Bradley and Della Rowe and Kevin from Grand Forks came to the Hogberg home to meet and to celebrate Lefty and Mary's 45 Anniversary. Don and Peggy were also overnight guests and Corey spent the night with Uncle Don and Aunt Donna and cousins.

Jone Lokenvold of Hawthorne weekended at home with Megan Walseth.

Lauritzen Lutsen enjoyed Sunday morning breakfast with daughter, Kay at her home in Thief River Falls and visited with son, Bruce at their home on Sunday evening.

Mrs. Lowell Hogberg and twenty family members celebrated her birthday at Valentine's Restaurant in Fisher on Mr. and Mrs. Daniel Hogberg and Corey from Thornton, CO.

Mr. and Mrs. David Hogberg and area from Cambridge, Mr. and Mrs. Myrna Hogberg and family, Mr. and Mrs. Lowell Hogberg and family, Lauritzen Lutsen and Donna Walseth and brothers and their families, every birthday and anniversary, also Lowell's mother, Doris and Sontord Bygaas. Later in the evening Kay's grandkids called on the town for birthday cake and enjoyed birthday singing. Happy Birthday to Lowell. Dan and Peggy spent the night with his parents in Hawthorne.

The Rosewood Homemakers club met at the home of Ruth Hanson on Thursday afternoon last Friday with 12 members present. Guests of the club were Inga Hatlen, Tom Price family, and Elmer and Larry Klein.

Debbie Hanson, Jordan and Jacob and Mrs. and Mrs. Kent Hudson, Erika and Ryan.

Mr. and Mrs. Wentworth of Gatesville were Tom Hoiloff of Mound were guests at the Wallace Hanson home from Friday through Sunday.

Mr. and Mrs. Don Goddard of Wolseleaven, Alberta, Canada, were visitors at the Wallace Hanson home from Wednesday to Saturday.

Warren Larson wins award for work at ODC

by David Hill
Associate Editor

After twenty-five years as a salesman on the road Warren Larson of Thief River Falls wanted something else. He wanted a little less prestige and to be home more often.

He didn't have any experience working with mentally and physically disabled, but the Occupational Development Center gave him a new job, which has helped him reach his new goals. Others are now recognizing the positive change in his life. He was recently recognized for his work with the mentally and physically disabled by the Minnesota Developmental Achievement Center Association. No other instructor at the Occupational Development Center in Thief River Falls, has ever received the Outstanding Direct Service Award.

Larson's nomination was submitted by the ODC staff who described his qualities. Melissa Rosenau, his supervisor, said in her nomination form, that clients think of him as a "nice guy". She said Warren "thinks that the consumers should be able to enjoy coming to work. He has organized fishing trips, picnics, dances, parties, and has taken them to sporting events. Much of this he does on his 'own time'."

Larson has been employed at the ODC as a Habilitation Training Center (HTC) instructor since September 1993. He is an active member of the instructional team in assisting HTC consumers, developing goals, and training individuals in specific activity areas. He also provides daily supervision to assistants and still takes time to teach them how to launder their clothes.

Bruce and Larson "has a second wide and middle in consumers, but important it is to work. He helps them to learn skills necessary to work and keep jobs." She said "he isn't afraid to work right along side of the consumers a job not, even when he ends up doing most of the work."

Minnesota Development Achievement Center Association is composed of representatives from every region in the state and all members are welcomed and encouraged to attend and participate at meetings. It provides an opportunity for administrators and staff from throughout the state to meet, share advice, and to become involved on a complete statewide network.

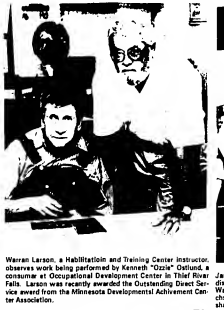

Warren Larson, a Habilitation and Training Center instructor, observes work being performed by Kenneth "Ozzie" Ostlund, a participant at Occupational Development Center in Thief River Falls. Larson was recently awarded the Outstanding Direct Service award from the Minnesota Developmental Achivement Center Association.

Entries needed for auto race at Marshall fair

Argyle Lions club is looking for entries in the Sportsmen Classic auto race to be held Saturday, July 8, at 6:30 p.m. at the Marshall County Fair in Warren. Registration will start at 5:30 p.m. that day. Persons interested in entering are asked to contact Paul Bergeron at Argyle, phone 218-437-8406.

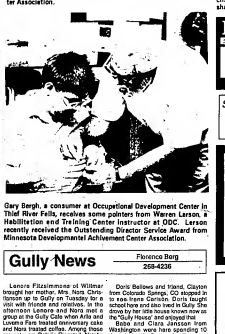

Gary Berph, a consumer at Occupational Development Center in Thief River Falls, receives some pointers from Warren Larson, a Habilitation and Training Center instructor at ODC. Larson recently received the Outstanding Director Service Award from Minnesota Developmental Achivement Center Association.

Janice Olson and Myrne Erickson rallied an orange drink dispenser at the second annual Farmers' Share Breakfast last Wednesday. The event was sponsored by the Pan-Mer-Red chapter of the Minnesota Agri-Women to illustrate the farmers' share of the cost of food involved in the breakfast.

NORTHERN GUN & PAWN
311 Main Ave. N. 681-6011 Thief River Falls
We Buy Or Offer Quick Cash Security
• ELECTRONICS • TOOLS • JEWELRY
• GUNS • GUITARS • AND MUCH MORE
ALL TRANSACTIONS CONFIDENTIAL
WE BUY AND SELL NEW AND USED GUNS!!

SHOP THIEF RIVER FALLS AND SAVE
Stores Open Thursday Nights 'til 9 P.M.
YOUR NORTH COUNTRY SHOPPING CENTER

Triplet calves were born June 15 to a nine-year-old polled Hereford cow on the Stenley Donerski farm southwest of Thief River Falls on Highway 59. Diana Donerski is shown with the calves delivered by her cow without any human help. The two heifers and one bull all survived and seem to be quite strong and healthy. Twins are generally uncommon and triplet calves are considered a rarity.

Gully News

Florence Berg
268-4236

Lenora Fitzsimmons of Wittmer brought her mother, Mrs. Nora Christopherson to Gully to visit her daughter with friends and relatives. In the afternoon Lenora and Nora met a group at the Gully Cafe when Anita and Lovena Fare treated anniversary cake and Nora treated coffee. Among those present were Dolores Hegrand, Natalie Reuger, Grace Nyland, Todd Fare, Dorothy Olson, Bonnie Brown, Lloyd and Ann Christopherson, Ruth Christopherson, Donnie Erickson, David Carlson, Kay Erickson and Sanne Borevitz.

Virgil and Marie Knudtson have Gus at the home residence for about 10 days, they are preparing from Detroit Lakes.

Virgil and Knudtson have been at their home in Detroit Lakes visiting with friends and family. Nora Christiansen of St. Paul and daughter, Lorene visited Forest and Virgil one afternoon as did Bob and Marie Ruland.

Doris Bellows and friend, Clayton from Colorado Springs, CO stopped in to see Irene Carlson. Doris taught school here and also lived in Gully. She drove Irene and Ann to Gully where they visited at the Gully Cafe when Anita and Lovena Fare treated anniversary cake and Nora treated coffee. Among those present were Dolores Hegrand, Natalie Reuger, Grace Nyland, Todd Fare, Dorothy Olson, Bonnie Brown, Lloyd and Ann Christopherson, Ruth Christopherson, Donnie Erickson, David Carlson, Kay Erickson and Sanne Borevitz.

Bobo and Clara Jamison from Washington were here spending 10 days visiting the Samson families.

Ann Nyland had a coffee party on her birthday with friends and relatives. Among those present were Ann's mother from Roseau came to see her. Ann still bakes her own Angel Food cakes, delicious! She treated everyone who stopped by.

Mrs. David Carlson and her mom, Pearl Wayne drove to Madison, WI to attend the wedding of her son, John and Pam Hrbanek and girls. Ashley and Brittany were in the wedding party.

~ NOTICE ~
In the CELLULAR ONE® Ad in the June 24th Northern Watch the correct prefix for phones that need to be reprogrammed is 686 not 689 as was typed.
This was a typographical error and we are sorry for the inconvenience it may have caused.

Reading Between The Lines
Are you done with the newspaper? I want to hang up my cap!
Minnesota Vacationers
Studies show:
• 7 out of 10 Minnesota households take vacations or plan trips to places in the state each year.
• 40% of Minnesota's households make several in state trips each year...
• 55% of Minnesota's households plan to take an out-of-state trip within the next 12 months...
of this percentage:
• 40.7% go hiking or camping
• 57.8% go fishing
• 45.7% go to a casino
• 50% go boating
• 28.3% go golfing
• 40.5% go to professional sporting events
and of these nearly
80%
READ THEIR LOCAL NEWSPAPER!!
Minnesotans Read Minnesota Newspapers!
A Public Service of Your Local Newspaper Paid Copy Compiled by Consumer Data Services, Oklahoma City, OK 74103

HAVE YOU REACHED THE END OF YOUR FUSE?
BUBBLE YOUR TROUBLES AWAY!
Have the daily stresses and strains let this get you at the end of your rope? Relax with a Great Lakes Spa®. They've developed the perfect bubbling system. Powerful pumps and a variety of high section massage every tensions without blowing you out of the water. Stop in and see us – we'll help you bubble your troubles away!
MICHIGAN
Red Cedar Gem, Hard Cover, Charmaine. Delivery & Pumps - 10 years. 1-875
$3295.00
SUNLIGHTER
Red Cedar, Hot Tub, Hard Cover, Charmaine, Delivery & Pumps - 8 Years - 24 H
$2795.00
great lakes spas
1412 13th AVE SOUTH, GRAND FORKS, ND
1-800-501-5143
Mel's ELECTRIC

6.15% Interest.
Single Premium Deferred Annuities offer tax deferred growth and your principal is guaranteed by the strength of Lutheran Brotherhood. Call us today for all the details on Single Premium Deferred Annuities.
Kay Wedul-Steiger
1304 Hwy 59 S.E.
Fertile, MN 56430
Bus. 218-945-6720
Res. 218-945-7400
LUTHERAN BROTHERHOOD
A Family of Financial Services for Lutherans
For information on our mutual funds, call your local representative or write Lutheran Brotherhood, Dept. MF, 625 4th Ave. S., Minneapolis, MN 55415. Read the prospectus carefully before you invest. Higher rates for shorter or larger terms. Interest earned is taxed as ordinary income. Withdrawals of up to 10% of the fund year are withdrawals of more than 10% of the balance.

Announcing
Special recognition for exceptional performance!
DAN GEFROH
1110 20th STREET NW
EAST GRAND FORKS, ND
It is with great pride that we announce Dan Gefroh has qualified for perfect attendance and achievement in the Federated "Southern Delights" program.
The "Southern Delights" qualification encompasses attendance, perfect attendance, service to clients, and superior sales achievements—a performance level reached by only the top 25 percent of Federated's field marketers. Dan sets an example for all with his perseverance-filled dedication.
We, at Federated, take special pride in recognizing this accomplishment.
FEDERATED INSURANCE
Home Office: Minneapolis, Minnesota
Federated Insurance Companies

GM
Goodwrench Service
Rodney Lund Service Mgr., Jerry Erickson Asst. Service Mgr.
SEE Rodney or Jerry For All Your Automotive Needs...
Including:
• On Board Computer Problems
• Transmission Repair & Reconditioning
• Brake Repair (On Car Brake Lathe)
• Engine Repair
• Full-Line Body Shop
• AIR CONDITIONING Service
Your Full-Line GM Dealer
NORTHERN MOTORS, INC.
HWY. 1 & 59 W. THIEF RIVER FALLS, MN 681-4820

TRF Legion is 1-3 vs. EGF Invitational field

Thief River Falls beat East Grand Forks 14-7 in first round play Friday, but lost tough Saturday match-ups against Tofino 8-7 and Roseau 4-3 before finishing on the short end of a 20-10 extra inning Sunday show out with Greenbush-Middle River at the five team round robin East Grand Forks Invitational American Legion baseball tournament.

Roseau wound up with a tournament winning 4-0 finish. Defeated by Tofino at 3-1, Greenbush-Middle River 7-2, Thief River Falls 4-3, and East Grand Forks 7-1.

Results on Thief River Falls at 3-10 for the year:

"At times we looked like a team who can hit the ball," reported Thief River Falls coach Terry Wanech. "Our defense was average, but I think we'll get better. Our pitching when we slacked away from walks, was pretty good. We just need to invest some time in some of our pitchers, and get them some more experience."

Chris Vanyo was 3-for-5 and Chris Erla homered in the Thief River Falls win over East Grand Forks.

Troy HT picked up just two hits against North Dakota power Tofino and lost a 7-2 decision. Strong lead against Roseau, Greenbush-Middle River built a 14-1 cushion over Thief River Falls only to have Post 117 stunt a late rally in the fourth inning and hold on for a return of the favorish to extend the contest.

"We hit the ball and threw the ball a little better than East Grand Forks," penned our Wanech. "Tofino is good, and Roseau has such a strong line-up. I was really happy with the way the kids came back against Greenbush-Middle River."

TRF/9001

Thief River Falls	3 1 0 4 2 2 1	14 9 1
East Grand Forks	0 1 0 1 4 1 0	7 6 3

TRF - Chris Erla 2-4, 2 run homer, 2 run single, 2 RBI; Tim Jensen 2-4, 2 run double, 2 RBI; Tim Langer 3-for-5, 2 run homer, 3 run single, 3 RBI.

EGF - Tofino Cup Game - TRF - Calvin Crowe (W), Luke Ford, 2 innings; Brock Hunter (Loss).

TRF/9001

Tofino	3 1 0 2 0 1 0	7 8 1
Thief River Falls	0 0 0 0 0 2 0	2 5 3

Tofino - Scott Hansen 3-4, triple, 2 RBI; Tofino Cup Game 3-4, triple, 2 RBI.

TRF - Chris Vanyo 1-3; Derrick McFarlane 2-3.

TRF/Roseau

Thief River Falls	2 0 0 0 0 2 0	4 7 1
Roseau	0 0 1 0 0 3 0	4 6 2

TRF - Tim Langer 1-4, 2 run homer, 2 RBI; Chris Erla 1-4, 2 RBI.

Roseau - Eric Lee, 1-4; Fernbrook 3 RBI; Sven Fernbrook 1-4.

TRF/Greenbush-Middle River

Thief River Falls	0 0 0 0 0 1 6	7 9 1
GM-MR	5 0 3 0 1 0 0	9 7 2

TRF - Jason Hervey, Derrick McFarlane (5), Terry Hoeft (2), Chris Erla, Frank Trapp 3-5 with a home run and 4 RBI; Darrel Wagner 1-for-3.

GM-MR - Tyler Hoeft 2-4, triple, 2 RBI; Jason Hoeft 2-4, double, 2 RBI.

Tournament Results

Game 1 - June 23 - Tofino 10, Greenbush-Middle River 2.
Game 2 - June 24 - Tofino 8, Thief River Falls 7.
Game 3 - June 24 - Thief River Falls 4, Roseau 3.
Game 4 - June 25 - Roseau 4, Tofino 3.
Game 5 - June 25 - Thief River Falls 7, Greenbush-Middle River 2.
Game 6 - June 26 - Roseau 7, Thief River Falls 1.
Game 7 - June 26 - Greenbush-Middle River 7, Roseau 4.
Game 8 - June 27 - Tofino 7, Roseau 1.
Game 9 - June 27 - Tofino 20, Thief River Falls 10.

Tournament Pool Standings
Tofino 5 Roseau 3 East Grand Forks 2
Thief River Falls 1 Greenbush-Middle River 1

Roseau 13-year-olds win TRF tournament

Roseau edged Red Lake Falls 6-5 in eight innings Sunday in the finals of the Thief River Falls Cellular 2000 Invitational baseball tournament for 13-year-olds.

The two-day, eight-team event was played at Ivy Wilson Field and Northland Community College.

In an all-Grand Forks first place match-up, The Force stopped the Yankees 1-0 and in an all-Thief River Falls consolation final, the Cougars knocked off the Pioneers 9-5.

The Cyphers are 4-10 for the year, the Pioneers were so 3-11.

Gophers/Grand Forks Force

Grand Forks Force	4 4 2 0 0 0 0	10 9 0
TRF Gophers	0 0 0 0 0 0 1	1 3 2

Gophers - Shawn Walsh (LP); Reed Sretenovic (5).

Gophers/Warroad

TRF Gophers	0 0 0 1 0 0 0	1 4 1
Warroad	0 0 0 0 0 1 -	1 2 0

Gophers - Casey Engel (W), Engel 2 singles and 2 RBI; Sam Kanuk 2 singles.

Warroad - Cole 2-3.

Pioneers/Gophers

TRF Pioneers	0 0 2 1 1 1 0	5 8 2
TRF Gophers	0 0 0 0 0 0 1	1 3 1

Gophers - Jay Fedor (WP), Sam Kanuk 2 singles, Casey Engel 2 singles and 2 RBI; Tim Hoeft single and 2 RBI.

Pioneers - Matt Lubinsky (LP), Dewey Wicker (4), Jake Anderson 3 singles.

Tournament Results

Game 1 - June 23 - Grand Forks Force 1, Thief River Falls Gophers 0.
Game 2 - June 24 - Thief River Falls Gophers 1, Red Lake Falls 3.
Game 3 - June 24 - Grand Forks Force 10, Thief River Falls Gophers 1.
Game 4 - June 25 - Red Lake Falls 3, Grand Forks Force 1.
Game 5 - June 25 - Grand Forks Force 1, Thief River Falls Gophers 0.
Game 6 - June 26 - Red Lake Falls 3, Grand Forks Force 1.
Game 7 - June 26 - Thief River Falls Gophers 1, Roseau 6.
Game 8 - June 27 - Roseau 6, Red Lake Falls 5 (8 innings).
Game 9 - June 27 - Thief River Falls Gophers 5, Thief River Falls Pioneers 9.

Championship - Roseau 6, Red Lake Falls 5 (8 innings).
3rd place game - Grand Forks Force 1, Thief River Falls Gophers 0.
Consolation semifinals - Thief River Falls Gophers 1, Red Lake Falls 3; Grand Forks Force 1, Roseau 6.
Consolation final - Thief River Falls Gophers 5, Thief River Falls Pioneers 9.
Seventh place - East Grand Forks 7, Warroad 1.

Men's Softball

Division I

Busch	W	7
Pepsi	W	6
Anoka 24Pizza Hut	L	6
Northern Electric	L	6
St. Hedwig Mens/Sweetz Pizza	L	5
Ski Hi Liquors	L	5
Highlands/Bob Ellen	L	4

Division II

Thomas Construction	W	7
HC Dale/Tom Jobe's	W	10
Keystone/Mark Chimenello	L	3
Sam Western Inc	L	3
Ski Hi	L	2
Fontana's Inn	L	1

Division III

Bridge	W	7
Bridge & Metal Inc	W	7
Duck Appliance	L	4
VFW	L	4
Fontana Travelers	L	3
HCP Distributors	L	3
Magic/Tommy D's/Express	L	3
Un-Ion Methodist	L	2

Schedule
Tuesday, June 27 - (4:00 p.m.) Phillips Iron & Metal Inc. vs. United Methodist Church, Field 1; Keith Appliance vs. Best Western Inn, Field 2; HCP Distributors vs. Willie Inc., Field 3; Flag Quarters vs. Travelodge - Black Magic, Field 4; Sam Western Inc. vs. Thomas Construction/Wagner Eating Places, Field 5; Magic/Tommy D's/Express vs. Fontana's Inn, Field 6; Bridge & Metal vs. Northern Motor Lines, United Methodist Church, Field 7; Fontana Travelers vs. Duck Appliance, Field 8; Bridge vs. Eating Establishment vs. Fontana's Inn, Field 9; Busch vs. HC Dale/Tom Jobe's, Field 10.

Thursday, June 29 - (8:00 p.m.) Highlands/Bob Ellen vs. Coca-Cola/Cohen, Field 1; Anoka 24Pizza Hut vs. Thomas Construction, Field 2; Pepsi vs. Fontana's Inn, Field 3; Busch vs. Electronics Inc./Keystone Light/Wells Fargo, Field 4; Pepsi vs. Busch, Field 5; Bridge/Sweetz Pizza, Field 6; Willie Inc./Bridge & Metal, Field 7; Sam Western Inc./Fiesta Travelers Construction Vs. Northwest Eye Center, Field 8; Sam Western Inc. vs. Northern Electric, Field 9; Bridge/Sweetz Pizza vs. HC Dale/Tom Jobe's, Field 10; Fiesta Travelers/Fiesta Mexican Restaurant vs. Sam Western Inc., Field 11.

Jeanette Reierson and Margaret Thompson walked in Grandma's Marathon and raised pledges in support of the Pediatric Rehabilitation Hospital at Grand Forks.

Grandma's Marathon has area participants

by David Hill
Staff Writer

It was a miracle to runners participating in the 19th Annual DWI Grandma's Marathon. Heat and humidity that has discussed much of the region in the past week, failed to make an appearance. The cooler than expected temperatures helped many area runners and contributed to personal records.

Reports from runners participating in the event stated that the sensation was like a cool slap in the face on the day. According to one runner, the temperature was about 20 degrees cooler than any other location. While temperatures reached the 90s at the airport in Duluth, just a few miles away it was 20 degrees cooler.

In all, 10 area runners participated in the event - seven from Thief River Falls, one from Karlstad, one from Lancaster, one from Newfolden, and one from Warroad. There were other participants from the area participating in adjacent events, such as a half marathon scheduled the same day, and a 3.1 mile race held the night before. Two individuals from the Holt and Thief River Falls area, Margaret Thompson and Jeanette Reierson, signed up to walk the half marathon and raise funds for the Pediatric Rehabilitation Hospital at Grand Forks.

Good Deed

Reierson completed the course in eight hours and 20 minutes. Her walking companion, Margaret Thompson, however, had to quit her walking about 15 miles because of a half-dollar sized blister on her foot. Reierson and Thompson raised $475, which will be matched by Aid Association for Lutherans Branch 1983, and donated to the Pediatric Rehabilitation hospital.

Reierson is a district representative for AAL and services Zion Lutheran Church in Thief River Falls and Viking, Nazareth and Holt. Her husband, Ken, is a teacher in Grandmaison, Emmanuel in Middle River, Alma in Argyle, Oak Ridge in Thief River Falls, and Abundant Life in Thief River Falls.

Raising money for the Pediatric Hospital was the result of a number of factors.

Reierson explained that her sister encouraged her to start walking for her health. Her sister had a virus of the heart about four years ago and subsequently lost use of part of her heart. Ever since, she has been walking as part of her rehabilitation.

Reierson said when she began to walk the marathon she knew she needed another goal, and what better goal than to raise pledges for a charity. As an AAL representative she said she learned that the pediatric hospital needed help. It had an effect on her because her grandson had been born prematurely on January 6 and had to be cared for pediatric services at the hospital.

Thompson said she was surprised at walking 15 miles. She admitted she could have finished the course much faster had she not stopped to bandage another walker's injured foot, or walk with another woman from California, who found the walk almost more than she could stand.

The experience left her elated. "The people were so wonderful," recalled she. "We got to talk to people along the way, the aid, who set up food and water stands for the walkers, and cheered them on. It was a wonderful."

Reierson said she felt great after the race. The experience, she said, she could have gone during.

The first four miles were the worst, she said. She admitted she felt nervous and tense. When she slowed down to a stroll she felt much better. When the sun came out, she said, she felt so good she could have gone another 10 miles.

She discovered she was a little sore from walking the 26 miles after climbing out of the car at home. But the next day she was back at work, cutting hay and selling insurance.

From the experience, and from watching others she learned that when tackling a marathon, it's important to have good shoe. Reierson said. She also said the sports drink that she used during her training and the race, really made a difference too.

The Race

Organizers of the Grandma's Marathon in Duluth were pleased with the event. Earlier in the week they had been seen out for additional medical volunteers to assist with participants overcome by the 90-degree temperatures forecast for the day of the event. The high temperatures never materialized, but 6,528 entries did, making it the largest race for Grandma's Marathon in 10 years. It is difficult to determine how many entries actually made it to the starting line, but 5,201 finished the race.

The first place finisher was Mark Curp of Lock Summit, MO, in a time of 2:15:23. The first place women's finisher was Irina Bogatkina of Houston, TX, in a time of 2:34:11.

Results for area runners participating in the event were as follows:

Thief River Falls — Marty Wahl, 3:41:55; Deanna A. Gaukler, 3:41:55; Deanna A. Cookston for a doubleheader. Jump up the Reds 13-6 in Game 1 before winning the nightcap 10-7.

Early morning rain Monday forced the Thieves to call off an Ivy Wilson Field make-up set for Monday that night.

Next scheduled Thief River Falls start is a 2 p.m. Sunday, July 9 matchup in Warroad. The Thieves and Muskies will also meet the next night in Thief River Falls — at 7:30 p.m. at Ivy Wilson Field.

(Continued on Page 16)

Pioneers land recruits

Northland Community College men's basketball coach Mark Dasnoff announced this week the signing of two more recruits to basketball letters of intent.

The Pioneers' latest additions include Jeremy Thomas, a six-foot guard from Proviso High School in Illinois and Dan Provost, a 6-3 middle player from Ohio High School in Michigan.

Thomas wasted Thief River Falls over the weekend and was very impressive in the basketball fantasy camp, reported Dasnoff, who said Jeremy will great an additional shooter and scoring punch next season.

Dan Provost, who averaged 16 points and 8 rebounds per game to earn all-city honors in from the same high school that produced former Northland player and assistant coach Antonio Parker.

Provost was first team all-tri-district selection last year while averaging 18 points and 14 rebounds per game. He signed with the Pioneers Friday.

Dan Provost

"Dan will provide much-needed depth to our inside game," stated Dasnoff. "We are excited to have both Dan and Jeremy in the program."

Rain delays Thieves home debut

Wet weather washed out two games for the Thief River Falls Thieves, adding to a quiet 1995 start for the second year amateur baseball team.

Rain once morning the year with an 8-7 loss at Warroad back on June 12, the Thieves tried to kick their home season Friday against the Muskies, but the pitch could not end among after rains hit Ivy Wilson Field.

Sunday, the Thieves were in

TRF 16-year-olds are 0-3 in Bemidji VFW tournament

Bemidji, Rochester and Winnipeg beat Thief River Falls in the Saturday/Sunday Bemidji VFW Invitational baseball tournament.

The 2-11 Thief River Falls 16-year-olds lost to Bemidji 1-5, Rochester 1-3 and Winnipeg 15-5 in the four-team, round robin event.

TRF/Bemidji

Bemidji	4 1 0 0 0 0 0	5 8 0
Thief River Falls	0 0 0 0 0 1 0	1 4 1

TRF - Eric Gilbertson, Jim Hoagenson, Jordan Hazen had 2 hits each.

TRF/Rochester

Rochester	3 0 0 0 0 1 -	4 6 0
Thief River Falls	0 0 0 1 0 0 -	1 4 1

TRF - Dallas (LP), Hagen, Pesek.

TRF/Winnipeg

Winnipeg	6 5 2 0 0 3 -	15 9 0
Thief River Falls	0 0 0 1 4 0 -	5 7 2

TRF - Hogle (LP), Swem, Pesek.

TRF Bison win pair of Friday games at Crookston 17-5, 9-5

Two wins at Crookston Friday improved the Thief River Falls Bison season record to 9-2 in youth baseball for a 15-year-old.

Bison/Crookston II

Thief River Falls	1 1 5 1 2 7 0	17 15 1
Crookston	0 1 0 1 3 0 0	5 6 1

Bison - Mike Dreyer, Michael Hale (2-RBI), Jeremy Swanson 4-4, Andrew Solem Inside-the-Park Home Run, Jason Hoeft 3-5, Jason Dahl triple, Jason Hoeft double.

Bison/Crookston I

Thief River Falls	3 0 0 0 0 6 0	9 9 1
Crookston	3 1 0 0 0 0 0	4 7 1

Bison - Jason Hoeft 2-3, triple, 2 RBI; Jeremy Swanson 4-4, double, 2 RBI; Jason Dahl 2-3, triple, 2 RBI; Mike Dreyer 2-3, 2 RBI; Andrew Solem, Hoeft combined for 11 strike outs; Andrew Solem, Hoeft combined for 1 hit.

Area Sports

RLF Junior Golf

Red Lake Falls Oak Knolls Golf Club will host a junior tournament Tuesday, July 11.

Entry fee is $7.50 for ages 11-over and $5 for ages 10-under.

The 9 a.m. shotgun start will feature medal play in various age groups.

Tournament director is Steve Philion, Route 1, Box 1, Red Lake, N. 56750; telephone 218-253-2499.

TIGERSHARK
GREAT TIGERSHARK GIVEAWAY
REGISTER TO WIN
A New Mercury With Tracker On The Following Days-ONLY-
At The Business Listed For That Day. Dy 6:00 P.M.
WED., JUNE 28:
Northern State Bank
FRI., JUNE 30:
Falls Liquor

Pennington Square
66
681-4552 • 6 A.M. - Midnight, 7 Days A Week
Corner of 1st St. & Pennington Ave. T.R. Falls, MN
We're Having A
BALL OF FUN!!
THURSDAY, JUNE 29 • 11 A.M. TO 6 P.M.
Stop In And Register For Prizes:
Kirby Puckett Autograph Baseball, Basketball, Tennis Balls, Golf Balls, Soccer Ball
TRUCKLOAD SALE!
24 Packs
Ass't. PEPSI PRODUCTS $5.99
JUMBO FROOTEE ICE
Assorted Flavors
White Lightning Lemon
4/99¢
HOT OFF THE GRILL!
HOT DOG & PEPSI.... 50¢
BRAT & PEPSI.... $1.00
MOUNTAIN DEW 12 Oz. 3/99¢
ONION RINGS One Basket 99¢

DNR stressing water safety...

Fourth of July will be Water Wise Weekend

Fourth of July holiday has been designated by the Minnesota Department of Natural Resources as Water Wise Weekend in Minnesota. The DNR Division of Enforcement conservation officers are concerned about the increased boating traffic on lakes this weekend, boating while intoxicated, and the need for safety when jetting with water scooters.

"The DNR wants Minnesota water scooter enthusiasts to be aware that although personal watercraft are fun, the situation can turn deadly if not enjoyed responsibly," said Tom Smalley, DNR boating safety specialist. "According to our statistics, last year was the most deadly ever for water scooters in Minnesota. There were a record four fatalities and dozens of nonfatal accidents involving water scooters."

According to industry statistics, personal watercraft are the most popular growing pastime of the watercraft industry. Last year almost one-third of all PWC sales sold in the country were water scooters.

Water scooter accidents involve collisions with other water scooters. Operators need to be especially careful while maneuvering so they don't operate other users, causing a crash. Smalley said. He noted that already this summer there have been several water scooter collisions with serious injuries resulting from one machine making a sharp turn, causing the rider to land hard and then be hit by another water scooter. Water scooter operators need to be aware of other boats and be prepared to stop or alter the way if necessary," Smalley said.

Besides the boating laws that all boaters must obey, there are additional laws for personal watercraft operators. A few of those laws are:

- Everyone on board a water scooter must wear a life jacket.
- Only the operator is equipped to sit in a cut-out layout in order to properly operate.
- Operators must travel at a slow no-wake speed within 100 feet of a shoreline, dock, swimmer, swimming raft, or any moored or beached watercraft.
- If towing a person in water skis, a spotter other than the operator must be on board to alert the operator of any fallen skiers who boating.
- Personal watercraft may not be operated between sunset and 8 a.m. the following day.
- Operators must obey the water scooter minimum age requirements.

According to DNR records, none of last summer's fatal water scooter accidents would have occurred or been serious if the operators had obeyed personal watercraft laws.

Personal watercraft noise complaints are among the most common calls received by DNR conservation officers.

To avoid problems with neighbors and the possibility of even more restrictions on the sport, we recommend that riders avoid operating water scooters for long periods of time in one small area of a lake.," Smalley said. "Also, it is a good idea to ask neighbors if they would mind if you operated close enough for a short visit. Operators need to be good neighbors to avoid."

DNR officers these tips to help Minnesotans who ride personal watercraft on any kind of boat have a safe Water Wise Weekend over the Fourth of July holiday:

- Always wear a life jacket when boating and make sure children do too. Personal watercraft riders are required by law to wear life jackets and in a good idea for everyone.
- Avoid alcoholic beverages — not just in the boat, but whenever you are near the water. At least one-half of all water accidents are caused by alcohol use.
- Learn and obey the laws for personal watercraft. Water scooter

(Continued on Page 16)

Youth firearms safety program in Pennington county received assist from the Thief River Falls chapter of the Minnesota Deer Hunters Association recently. The chapter contributed more than $500 in equipment including single-shot .22 caliber rifles, hand cases for storage and transportation of the rifles, Silva compasses for compass training, ear plugs and a carrying case. Pictured with some of the materials are left to right: Jim Counter, instructor; Greg Dally, president of the Deer Hunters chapter; and Dallas Russ, instructor.

Grandma's Marathon results

(Continued from Page 14)

Larson 4:06:42. Janice Pinthove 5:47:45. Thomas H. Rosenberg 4:22:46. Kathleen Klutka, 4:14:57. Jeanne Gronberg, 4:14:57. Deanna Larson of Thief River Falls was ranked ninth in the 50-54 age group. Deanna and Jim Pinthove both set personal records. Jim topped her personal best by almost 45 minutes.

Karlstad — Monte Fjosne finished in a time of 3:57:15.

Lancaster — Chen Wilson finished in a time of 4:00.

Newfolden — Kent Warne finished in a time of 3:36:07.

Warroad — Jake Klinker finished in a time of 4:54:55.

Participating in the Grady Dybvad ball marathon (across parallel points) included Kenny Cedergren of Thief River Falls, who finished in a time of 1:30:00, and his brother Gordon Cedergren of Thief River Falls, who finished in roughly 1:50:00.

The evening before Grandma's Marathon, the William A. Irvin 58, or 3.1 mile fun run, was held. Participating in the event from Thief River Falls (known participants) were Sylvia Grindeland, and Laurel and Linda Rorchem.

TELL THEM YOU SAW IT IN...
The Times
324 Main Ave. N. – Thief River Falls, MN – 681-4450

Women's Softball

Division I

Best Western Ridgerunners	W	5
Sweetz	W	4
Sam Western	L	2
Farmer Line Office/Legion	L	2
Pizza Hut/Anoka	L	2

Division II

Secrets	W	1
Mesthavens	L	0
Sam Western Inc	L	0
Dig Hay	L	0

Schedule
Wednesday, June 28 - (8:30 p.m.) B&G vs. Esther Lee Officers, Field 1; Sweetz vs. Sam Western Inc., Field 2; Mesthavens vs. Pizza Hut/Anoka, Field 3; Ridgerunners vs. Pizza Hut/Anoka 2, Field 4; (7:00 p.m.) Secrets vs. Officers, Field 1; Best Western Inc. vs. Sam Western Inc., Field 2; Sweetz vs. Mesthavens, Field 3; Pizza Hut/Anoka vs. Ridgerunners, Field 4; Dollar's Auto, Field 5.

Excite Yourself With A PONTIAC

Redesigned from TOP to BOTTOM
PONTIAC SunFire
Stock #3018 4-Door Sedan
4-Cyl., Auto, A.C., Cruise, Tilt, AM/FM Cassette
A True Value at $13,468.00
1995 GRAND AM
2-Dr., Quad 4, Auto., A/C, Cruise, Tilt, Cassette, Rear Spoiler, Alloy Wheels
Retail $15,857
Northern Motors Discount -1,258
Factory Cash -150
Your Advantage Price $14,599
1995 GRAN PRIX
4-Dr., 3.8 V6, Auto, A/C, Cruise, Tilt, Cassette, Anti-Lock Brakes, Alloy Wheels
Retail $18,494
Northern Motors Discount -1,499
Factory Cash -1,000
Your Price Buy-Lease Buy-Only $16,995
1995 BONNEVILLE SE
4-Dr., 3.8 V6, Auto, Completely Loaded
Retail $23,509
Northern Motors Discount -2,064
Factory Cash -1,000
Your Price Buy-Lease Buy-Only $21,445
LOOKING FOR A GREAT PREOWNED PONTIAC?
1988 GRAND AM
2-Dr., Auto, A/C, Cruise, Tilt, One Owner
$5,495
1993 GRAND PRIX
4-dr., 3.4 V6, Auto, A/C, Cruise, Tilt, Power Mirrors, 40,000 Miles
$11,495
1993 SUNBIRD
2-Dr., Auto, A/C, Cruise, Tilt, Cassette, Power Mirrors, 35,000 Miles, Factory Warranty
$8,995
1994 PONTIAC SUNBIRD
4-Dr., 4-Cyl., Auto, Leather, One 40,000 Mile Factory Warranty
$9,695
1991 PONTIAC GRAND AM
2-Dr., Quad 4, Auto., A/C, Cruise, Tilt, Cassette, Power Locks, Only 18,000 Miles
$7,995
FOR YOUR SHOPPING CONVENIENCE
WE ARE OPEN 8 A.M.-9 P.M. MON.-FRI. • SATURDAYS TILL 1 P.M.
Your Full-Line GM Dealer
NORTHERN MOTORS, INC.
Hwy. 1 & 59 W. Thief River Falls, MN 1-800-955-6053 681-4820

CHAMPS
SUPERSTORE
218-681-1140
221 LaBree Ave. N. Thief River Falls, MN
ATTENTION:
Hockey Players & Hunters
We Are Placing Fall & Winter Orders For Hockey, Hunting & Archery.
HOCKEY
We Need To Know If You Will Be Buying Or Leasing Skates With Us. So We Know What Sizes & Models To Order. This Would Also Be Helpful On Ordering Pads, Legging & Pants.
HUNTING
If You Need A Special Item Or Caliber Of Gun, Please Let Us Know Right Away So We Can See About Finding It For You.
WE ARE COMMITTED TO OFFERING GOOD SERVICE AND COMPETITIVE PRICING
M-W 9-6 Thurs. 9-9 Thurs. - Noon - 5 Sat.

June Taurus Celebration
AT
Tunberg Motor Co.
1995 FORD TAURUS GL
4-Door
Manufacturer's Suggested Retail $19,930
Mass Preferred Equipment – 1,000
Mass Discount – 2,335
TOTAL SAVINGS 3,335
YOUR PRICE $16,595
3.0 V-6, Automatic, Air, Cruise, Tilt, Power Windows, Doors, Power Drivers Seat, Light Group, AM/FM Cassette
1994 Taurus GL 4-Door
V-6, Automatic, Air, Cruise, Tilt, AM/FM Cassette, Power Windows, Doors, Power Seat, Anti-Lock Brakes and Much More. Low Miles
Was 14,000
Sale Price $13,595
1993 Taurus GL 4-Door
V-6, Automatic, Air, Cruise, Tilt, AM/FM Cassette, Power Windows, Doors
Was 12,695
Sale Price $11,595
1991 Mercury Sable GS
4-Door
V-6, Automatic, Air, Cruise, Tilt, AM/FM Cassette, Power Windows, Doors, Excellent Condition
Was 18,995
Sale Price $7,895
GREAT SELECTIONS OF CLEAN, LOW MILE, LATE MODELS!
1974 FORD THUNDERBIRD
1984 LINCOLN CONTINENTAL SIG.
1984 FORD TEMPO GL
1993 FORD PROBE
1993 FORD TAURUS GL
1991 MERCURY SABLE GS
1991 FORD PROBE LX
1985 FORD THUNDERBIRD
1990 CHEVROLET CHEVETTE
1993 PLYM. GRAND VOYAGER SE
1993 FORD EXPLORER 4X4
1990 FORD F-150 XL 4X4
1991 DODGE DAKOTA 4X4
1991 FORD EXPLORER 4X4
1986 FORD F-250 4X2
1985 JEEP CHEROKEE
1983 CHEV. CAPRICE 4-DR.
1975 CHEVROLET CAPRICE
WE WANT TO EARN YOUR BUSINESS! GIVE US A CALL TODAY!
Tunberg Motor Co.
681-2660 or 1-800-295-FORD
Sat. 8:00 - 5:00 • Sun. 12:00 - 5:00 • Mon. - Fri. 8:00 - 9:00
Hwy. 1 & 59 West Thief River Falls, MN
CASEY EGLIS
JEFF TUNBERG

"Thief River Golf Club... Public Welcome"

18-HOLE CHAMPIONSHIP COURSE
18 HOLES OF GOLF* $21.00
9 HOLES OF GOLF* $11.00
*TH TIMES TAX INCLUDED

Call For Tee Times! ☎ 681-2955
2 miles north of Thief River Falls MN on Highway 32

$1000 OFF HAS THROWN OUR SHARKS INTO A FRENZY.

SAVE UP TO $1000 ON A NEW SHARK DURING THE TIGERSHARK® FRENZY.

There's a Feeding Frenzy going on at our Tigershark dealership. And we've taken a big bite out of the price on the redesigned Montego. The high performance Highline. The luxurious Monte Carlo. And the concession favorite Deluxe and more. The frenzy ends July 1, so you can Because at these prices everybody will be hungry for sharks.

Tigershark

RV Sports, Inc.

681-1007
Hwy. 1 & 59 West
Thief River Falls

Ruffed grouse numbers are up; sharptails down

Ruffed grouse populations are expected to be on the upswing in Minnesota but sharp-tailed grouse numbers dropped and stayed according to spring population surveys.

The surveys indicate that ruffed grouse numbers have risen statewide for the second consecutive year, increasing. Nationwide drumming counts of male ruffed grouse were up 33 percent compared to those done in 1994. The increase was highest in the central hardwoods range, where counts were up 80 percent over last year. Increases were up 53 percent, 27 percent, 25 percent, and 25 percent, respectively, in the north, northeast, southeast, and northwest zones.

Average number of drums counted per stop ranged from 0.8 in the southeast up to 2.4 in the central hardwoods, said Bill Berg, DNR wildlife research biologist in Grand Rapids.

The ruffed grouse population is definitely coming out of its 10-year cycle low," Berg said. During the past decade, ruffed grouse numbers peaked in 1989, and then declined for four years, bottoming out in 1993. "Within a few years we expect the population to be back up to another cycle peak where hunters get real excited," Berg said. He added that ruffed grouse hunting success appears to be good, due to favorable weather conditions.

Things don't look so rosy for sharp-tailed grouse, whose population continued to tumble. The 1994 decline in numbers observed on their spring dancing grounds – the fifth decline in as many years – is primarily due to the loss of the birds' prairie land habitat, according to Berg.

Sharptail numbers declined 4 percent in their east-central range and 11 percent in the northwest range from 1994. The cumulative decline of sharptails since 1980 is approximately 75 percent in the northwest range and 87 percent in the east-central range.

"As long as trees keep taking over brush lands, we'll likely continue to see fewer and fewer of these native birds," Berg said. "Fortunately, extensive clearing and prescribed burning funded by the Reinvest in Minnesota (RIM) program have helped slow the decline." Berg said he suspects part of the recent population decline in the northwest may have been caused by the extreme wet conditions there in the summer and early fall of 1994.

Grouse surveys are conducted each spring by DNR staff and other cooperators. This year a record 124 drumming counts were completed by the DNR and staff from Chippewa and Superior national forests, Tamarac and Agassiz national wildlife refuges, White Earth Indian Reservation, Beltrami and Cass county land departments, Blandin Paper Co., Brainerd Technical College, and Vermilion Community College. Sharptail dancing ground counts were conducted by staff from the DNR, Agassiz National Wildlife Refuge, and volunteers from the Minnesota Sharp-tailed Grouse Society.

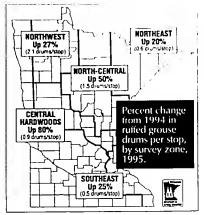

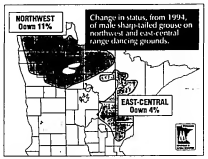

Lakewatch program begins its fifth year monitoring waters

Lakewatch is a lake monitoring program aimed at maintaining and enhancing water quality in Minnesota.

Refining on the expertise of local lakeshore residents, the program collects information about lake water transparency, temperature and general physical condition.

Lakewatch, now in its fifth year, has been a vital resource to lake association and lake management officials throughout the state. Data collected by lakeshore residents are provided to agencies that analyze trends and make resource management decisions about the state's lakes. Lake associations benefit, too, with each participating association receiving an annual report on the Lakewatch program which can be used to educate members about their lake.

If you want to be part of the Lakewatch team and can devote 30 minutes a week to your lake, call the Freshwater Foundation for more information at 612-449-0092.

Your Times Advertisers care about our Community - Show you care - Shop with them.

State DNR will observe Water Wise Weekend

(Continued from Page 15)

operators can contact the DNR for a brochure that lists the personal watercraft laws and important safety tips.

■ Parents and other adults must keep a close watch over their children while the children are in a boat or while playing near the water.

DNR has a free sticker that lists many personal watercraft laws which can be placed on water scooters.

Water safety officials are hoping that people who borrow the machine from the owner will learn about some of the personal watercraft safety concerns. To obtain a free copy of the sticker, water scooter owners are encouraged to contact the DNR Information Center by calling toll free 1-800-766-6000 in greater Minnesota.

Russian visitors Igor Ogienko (left) and Sergey Karchy of Petrozavodsk in northwestern Russia have been guests at the home of Peter Tri and his son Andy in Thief River Falls. Andy will make a return visit to Russia July 25-September 9.

Marilyn Swanson, who was collecting tickets for the Farmers' Share Breakfast last Wednesday at the Ken and Connie Mehrkens farm, takes a minute to visit with Mrs. Bob Sorvig. The second annual event attracted about 600 people.

OUR ADVERTISERS SAVE YOU MONEY

Danielle Grandbois, Thief River Falls Saddle Club queen for the past four years, will be a contestant June 29-July 3 in the Miss Rodeo Minnesota pageant in Park Rapids. She is pictured with the trophies she has won with her horse "Angel," a registered quarterhorse she has raised and trained herself.

Grandbois enters Miss Rodeo Minn. events June 29

Danielle Grandbois, 18, daughter of Richard and Kathryn Grandbois of rural St. Hilaire and a 1995 graduate of Lincoln high school, will be a contestant in competitions for Miss Rodeo Minnesota June 29-July 3 in Park Rapids.

Contestants will take place Monday, July 3, during the 7 p.m. performance of the Headwaters of the Mississippi PRCA Rodeo on the Hubbard County Fairgrounds.

Danielle and other contestants will check in at the fairgrounds at 6 p.m. Thursday, June 29, and attend a contestant and parent briefing at 8 p.m. Contestants will be in attendance and introduced at each performance of the rodeo Friday through Monday and the new Miss Rodeo Minnesota will participate in the final rodeo Tuesday, July 4, at 2 p.m.

Contestants are judged in three categories: weighted equestrian, horsemanship, appearance and personality. In addition, scores from a contestant's prepared three-minute speech, interview, impromptu questions and rodeo knowledge will be added.

Danielle has been involved in horse shows and 4-H horse projects for a number of years and plans her future education and vocation around horses. She said she was excited about participating in previous PRCA rodeos in Thief River Falls by carrying flags for opening ceremonies and events and has been a rodeo fan ever since.

Queen of the Thief River Falls Saddle Club for the fourth year, she participates in the local club's shows and in several other area horse shows during the summer months. She has been in the 4-H horse project for about eight years and won three trips to the state 4-H horse show.

At the 1994 show on the state fairgrounds in St. Paul, she placed ninth in keyhole race, 10th in pole bending and 11th in barrel racing. For the past five years she has used her registered quarterhorse mare "Dakota Angelique" ("Angel") which she raised and trained herself.

Horses are not her only interest, however. She played viola in school orchestras since fourth grade, was a member of Poppies 4-H Club and selected for *Who's Who Among American High School Students* for the past two years.

Danielle lives with her mother, Dawn, and has an older brother, Deborah and Dorinda. This fall she will attend the University of Minnesota at Crookston in the Equine Science program, planning a future in horse training and ranch management.

Expressed goals of the Miss Rodeo Minnesota Program are geared in its mission statement are:

• To ensure a strong, integrated program that will annually produce viable contestants at a national level, culminating in a future title;

• To provide an opportunity for young women to and only gain valuable public speaking and interpersonal skills, but also to foster community involvement; and

• To increase interest and awareness in the sport of professional rodeo.

Water Carnival July 7-16 in Detroit Lakes

Sponsored by the Detroit Lakes Jaycees, the 60th annual Northwest Water Carnival will take place July 7-16 in Detroit Lakes.

A 3-on-3 basketball and volleyball and a performance by Kid Jenny Lang—will be added to water fights, demo derby and parade which are carnival mainstays.

Event brochures are available by calling 1-800-542-3992 or writing Detroit Lakes Jaycees, P.O. Box 456, Detroit Lakes, MN 56502.

Brays to celebrate 60th anniversary

The children of Ken and Julia Bray of Ogema are hosting a celebration of the Bray's 60th wedding anniversary on Sunday, July 9, from 2 to 5 p.m. in the Ogema Church of Christ. Refreshments will be followed by fellowship. Lunch is at 1 p.m. with a short program following at Jaycees Hall in Ogema. No gifts, please — just your presence. All friends and family are invited.

Celebrate the 4th of July in Thief River Falls During our 2nd Annual American Festival Celebration Sat. & Sun. July 1 & 2

GREAT AMERICAN SELL-A-THON

Westside Motors is a Major Sponsor of "An American Festival"

1994 Dodge Intrepid 4-Door Teal $17,700

1994 Dodge Spirit 4-Door Driftwood $9,950

Financing Available

'87 Ford F-150, Conv. Van, Blue $7995*
'88 Chev. Blazer 5-Dr., 4x4, Blue/Silver $7495*
'89 Chrysler TC Maserati 3-Dr., Yellow $25900*
'89 Buick Regal, 2-Dr., Blue $6995*
'89 Ford F-150, 4x4 XLT, Brown $10990*
'89 Chevy Truck C-1500, 4x4, Green, $8600*
'90 Dodge Daytona Shelby, 3-Dr., Red $6995*
'90 Jeep Cherokee, 4-Dr., 4x4, Cherry $11995*
'91 Geo Metro, 4-Dr., Red $4995*
'88 Pontiac Firebird, GTA, Red $6995*
JUST ARRIVED
'91 Ford F-150, 4x2, Red $9995*
'91 Dodge Grand Caravan SE, Silver, $11900*
'91 Chrysler 5th Avenue, 4-Dr., Champagne, $12990*
'91 Chrysler 5th Avenue, 4-Dr., Gray, $12995*
'91 Nissan Pathfinder SE, 4x4, Tan $15990*
'92 Pontiac Bonneville SE, White, $11995*
Test Driving
'92 Olds Cutlass Supreme, 4-Dr., Red, $11995*
'92 Chev. Pickup Styleside, Red, $12990*
'92 Plymouth Grand Voyager SE Van, Teal, $12995*
'92 Dodge Grand Caravan SE, Maroon, $11800*
'92 Chrysler New Yorker Salon, 4-Dr., White, $11995*
'92 Chev. S-10 Pickup, 4x4, Black/Blue $11995*
Test Driving
'93 Chrysler Town & Country Van, Green, $16990*
'93 Olds Cutlass Ciera, 4-Dr., Silver, $11995*
'93 Dodge Caravan, Hunter Green, $14990*
'94 Chrysler LHS, 4-Dr., Black Cherry, $24990*
'94 Dodge Grand Caravan SE, Driftwood, $18990*
'94 Dodge Grand Caravan SE, Teal, $18990*
'94 Chrysler LeBaron, 4-Dr., LE, White, $12995*
'94 Chrysler New Yorker, 4-Dr., Green, $19995*
'94 Chrysler New Yorker, 4-Dr., Driftwood, $19995*
'94 Dodge Intrepid ES, 4-Dr., Maroon, $18300*
'94 Dodge Grand Caravan SE, White, $18995*
'94 Chrysler LHS, 4-Dr., Maroon, $24990*

Looking For A Car... New or Used Call The ACTION LINE 1-800-864-3839

WESTSIDE MOTORS
Dodge Plymouth CHRYSLER Dodge Trucks OF T.R.F., INC.
Jeep Eagle
Service, Sales and Leasing – Nobody Does It Better!
*Sales Hours: Mon. Fri. 8:00 a.m. 9 p.m. Sat. 9:00 a.m. 5:00 p.m. Sun. 12:00 p.m. 5:00 p.m.
Highways 59 & 1 West 218-681-4303 Thief River Falls

ERL'S
Pre-4th Of July OUTDOOR COOKOUT
Coke Truckload Sale
Friday, June 30th

CASES OF COKE $5.69 Friday Only!
HARTZ HF
OTHER COKE PRODUCTS $4.98 Friday Only!

HARTZ TRUCKLOAD SALE–ALL WEEK SPECIALS!

MEAT DEPT.
BONELESS, NEW YORK STRIP-LOIN STEAK ... Lb. $5.79
BONELESS RIB EYE STEAK ... Lb. $4.79
81% LEAN, CHUCK GROUND BEEF ... Lb. $1.15
CUD ON PLUMP, FAMILY PK. CHICK. LEG QRT. ... Lb. 56¢
24-LB. HORMEL RANGE BACON ... ea. $2.99
1-LB. MORRELL PORK SAUS. ROLLS ea. 59¢
SCHWEGERT FUN DOGS ... 12 oz. 2/$1
CHEDDARWURST & BRATWURST, HILLSHIRE POLISH SAUS. 2/$5
OLD FASHIONED, TANGY SUMMER SAUSAGE CHUBS ... 14 oz. ea. $1.99

DELI DEPT.
HORMEL–SLICED YOUR WAY TURKEY BREAST ... Lb. $3.69
LAND O LAKES, SLICED AMERICAN CHEESE Lb. $2.39
LAND O LAKES, SLICED AMR. SWISS CHEESE Lb. $2.39
12 PCS. ERL'S BROASTED CHICKEN $6.99
WITH POTATO SALAD ... ea. $3.99

PRODUCE
BANANAS ... Lb. 33¢
CANTALOUPE ... Lb. 49¢
WATERMELON ... ea. $3.99
STRAWBERRIES ... Lb. 89¢
CORN ON THE COB 3/99¢
Proud Sponsor Of AMERICAN LEGION BASEBALL

TRUCKLOAD SPECIALS
20 COUNT, DIXIE FOAM CUPS REG. 69¢ EA. ... 39¢
SALA PAPER TOWELS REG. 89¢ EA. ... 4/$2.00
HARTZ POTATO CHIPS REG. 1.09 RIPPLE EA. ... EA. 79¢
1 Free Item
10 LB. BAG OF IGNIL OAK CHARCOAL ... $3.00
2 REG. $4.29 EA.–2 BAGS FOR ... $3.00

DAIRY
1/2 GAL. SQUIRES ICE CREAM Vanilla $1.89 2-Flavors $1.89
22-OZ. COTTAGE CHEESE ... $1.89
LAND O LAKES CHIP DIPS ... 2/$1.99
12-PACK POPSICLES ... $1.19

Friday, June 30th ONLY!
• KTRF Broadcasting Live From ... 2-5 p.m.
• FREE Old Fashioned Ice Cream Cones ... 11 A.M.-5 P.M.
• FREE Samples Of New Barrell Sandatches/Ass't. Flavors (Regularly $1** Ea.)
• Hot Dogs & Polish Outside On The Grill
• Learn The Lotto Rep. Will Be Here With The Spin To Win Game Buy 5 Lotto Tickets & Receive FREE Spin To Win Numerous Lotto Prizes Such As: Ski Fest Tickets, Golf Balls, T-Shirts, Hats, Mugs & Magnets
• A Complete Set Of Golf Clubs Will Be Given Away On Friday.
• Register For Other Prizes To Be Given Away Such As: Coke Inflatable 2-Man Raft; Coke Cooler Filled With 20 oz. Coke, and T-Shirts, Hats & 12-Packs.

GAS & GROCERIES
ONE STOP SHOPPING FOR ALL YOUR HOLIDAY NEEDS.
ERL'S 681-4627
Corner of 6th & Main Thief River Falls

Dog poisoning and drugs in LEC news reports

CORRECTION:

In last Wednesday's edition of The Times, two stories were mistakenly combined. Both stories were in the Law Enforcement Reports. One involved a fight and the other an accident. Drivers involved in the accident, Barbara Forberg and Nathanel Johnson did not get into a fight. The Times regrets the error and any embarrassment that it may have caused.

Law enforcement officials responded to a variety of incidents during the past week including a suspected dog poisoning case, and an incident at which drug individuals were found smoking marijuana in a car.

Theft. On June 20 Jubilee Foods reported catching a woman from Thief River Falls shoplifting.

On June 24 at 9:29 p.m. Hugo's reported that a 17-year-old male had been caught taking merchandise from the store without paying for it.

Driving while intoxicated. On June 20 State Patrol turned over a holding Bruce Earl Hagger, 21, Thief River Falls, on a charge of driving while intoxicated.

On June 24 at 11:57 p.m. police stopped a motorcycle near Highway 59 and County Road 2 with drivers at the wheel, identified as 20-year-old James Allen Olson, Thief River Falls.

Criminal damage to property. On June 21 at 12:42 p.m. sheriff's deputies were dispatched to a North township residence where a man was entering a residence through a window. The man left the residence and returned shortly after 1 p.m. and he was arrested by deputies. The man lived there, but is being charged with misdemeanor criminal damage to property. He is Randy Ray Bennet, 40, rural Thief River Falls.

On June 22 at 3:30 p.m. police received a report that someone had punched the hood of a car causing damage. Damage was an estimated at $100. Cited for criminal damage to property was Michael Joseph Gregory, 18, Thief River Falls.

On June 24 at 8:15 p.m. police received a complaint that a man entered her residence and caused damage to the phone when she threatened to call police. Robert Douglas Leach, 37, Thief River Falls, faces charges of criminal damage to property.

On June 25 at 1:05 a.m. police were dispatched to the area of Lind and Kendall to check out a report of kids throwing eggs at vehicles. A 13-year-old and 16-year-old male from Thief River Falls face charges for criminal damage to property.

Disorderly conduct. On June 20 at 1:30 a.m. police responded to a complaint of a person lying on the middle of the street on the 200 block of East Second Street. Asked if he needed help, he refused and became argumentative. He began pushing and threatening the officers. Arrested and charged with disorderly conduct was 35-year-old Randy John-Jose Brooks.

Alcohol. On June 21 at 10:07 a.m. three persons were cited by police for consumption of alcohol in public. The show were arrested for drinking below the railroad bridge. Cited were 19-year-old Galen Wok, Thief River Falls; 40-year-old Theresa Rose Neff, Thief River Falls, and 40-year-old Randy Ray Bennet, Thief River Falls.

Poisoning. On June 22 at 7:45 p.m. the police received a report that a dog in Riverview trailer court could have been poisoned. The dog was taken to a local veterinarian for a blood check and the dog died. The local veterinarian has been contacted about the incident concerning similar circumstances.

Stolen property. On June 22 at 4:45 p.m. Charles Spearing Goods called and said a vehicle was on the street trying to sell on-line skates that matched the description given of on-line skates stolen from Lincoln high school in May. A 16-year-old male faces a charge of possession of stolen property.

Consumption under age. On June 23 at 9:30 p.m. police received a complaint about a 17-year-old male from Okize at the Pine Avenue Pool. The boy was cited for consumption under age.

Drugs. William Marvin Yonke, 21, Thief River Falls, was taken into custody on charges of felony state drugs. The cause of the bust was a second fire that got out of control.

Assault. On June 23 at 4:52 p.m. police received a complaint from a residence on South State. A woman alleged that her left foot and shoulder were injured. Charged with gross misdemeanor assault in the fifth degree is Patrick Thomas Ware, 27, Thief River Falls.

On June 25 at 6:50 p.m. police received a complaint from a woman who complained of being hit in the leg. Erik James Oleland, 20, Thief River Falls, faces a charge of fifth degree assault.

Consumption under age. On June 24 at 9:30 p.m. police received a complaint about a 17-year-old male from Okize at the Pine Avenue Pool. The boy was cited for consumption under age.

Drugs. William Marvin Yonke, 21, Thief River Falls, was taken into custody on charges of felony state drugs. The cause of the bust was a second fire that got out of control.

Assault. On June 23 at 4:52 p.m. police received a complaint from a resid

CHURCH NOTICES

Strandquist Community News

F Myrtle Vagle
436-2133

[illegible]

Church Directory

ST. JOHN LUTHERAN CHURCH
Malcolm Schultz
10 Miles East of Thief River Falls
Sunday Worship Service
Office Hours: Mon.-Fri. 9:30-4:00 PM
Worship Services: Sundays at 9:15 a.m.
Sunday School at 10:30 a.m.

REDEEMER LUTHERAN CHURCH, ELCA
1101 Hill Ave. S.E. Thief River Falls
Rev. Lowell Green, Pastor
Office Hours: Mon.-Fri. 8:30-5:00
Worship Services: Sunday at 10 a.m. Kids On the Move Children's church and preschool and nursery even service

BLACK RIVER LUTHERAN PARISH
ELCA
Rev. Walter Pastor
Office Hours: Mon.-Fri., 8:30-1:00 - 3:30-5:30
Worship Services – Redeemer: Sundays at 10 a.m.
Worship Services – Black River: Sundays at 9:45 a.m.

ZION LUTHERAN CHURCH, ELCA
1015 Arizona Street, Thief River Falls
Dennis Hammond, Pastor/ Penny Meier, Pastor
Gary Johnson, Associate
Office Hours: Mon.-Fri. 8:8 - 6:00-12:00
Worship Services: Summer worship: Sundays at 8:30 a.m. and 10 a.m. Education hour at 9:30 a.m.

EVANGELICAL COVENANT CHURCH
1425 East Third Street, Thief River Falls
Neil R. Anderson, Pastor
Office Hours: Mon., Wed., Thurs., 9:3 - 6:00-4:449
Worship Services: Sundays at 9:30 a.m., Sunday school at 9:15 a.m., Wednesday evening at 7 p.m.

NEW LIFE ASSEMBLY OF GOD CHURCH
Highway 1 East, Thief River Falls
Dr. Scott and Cathy Chamberlain, Pastors
Office Hours: Mon.-Fri., 8:00-5:00-4:00
Worship Services: Sundays at 10:30 a.m. - 6:0 p.m. Kids Children's church; Sunday school (Ages 3-Adult) at 9:30 a.m.

PRECIOUS SEED BAPTIST CHURCH
1007 County Road 62, Thief River Falls
Richard L. Forsberg, Senior Pastor
Office Hours: Mon.-Fri., 8-12 Noon • 681-3842
Worship Services: Sundays at 11 a.m.; Sunday school at 10 a.m.; Evening services at 7 p.m.

EVANGELICAL FREE CHURCH
240 Kretchmer Avenue North, Thief River Falls
Curtis D. Anderson, Pastor/ Melvin Dahl, Associate
Kevin Johnson, Youth Pastor
Office Hours: Mon.-Fri., 8:30-5 • 681-3850
Worship Services: Sundays at 8:30 a.m. and 11 a.m.; Sunday school and adult Bible fellowship at 9:45 a.m.; Evening service at 6:30 p.m.

CHURCH ON THE MOVE
1142 Pennington Avenue, Thief River Falls
Pastor Jerry Bagley
Office Hours: Mon.-Fri. 9:3 - 6:00-12:00
Wednesdays: Clown Generation Teen Group at 7 p.m.
Worship Services: Sundays at 10 a.m. Kids On the Move Children's church and preschool and nursery even service

ST. PAULI LUTHERAN CHURCH, ELCA
County Road 25 South of Thief River Falls
Terry Jacobsen, Pastor
Office Hours: Mon.-Fri. 8:30-5:00
Worship Services – Sundays at 9 a.m.

CALVARY LUTHERAN CHURCH, ELCA
Water Street, St. Hilaire
964-5447
Worship Services: Sundays at 11 a.m.

ST. BERNARD'S CATHOLIC CHURCH
104 Northeast Third Street, Thief River Falls
Father Tim Shelby, Associate Pastor
Father Tim Shelby, Associate Pastor
Office Hours: Mon.-Fri., 8:30-Noon, 12:30-5
Worship Services: Saturdays at 5 p.m.; Sundays at 8 a.m. and 11 a.m.

COMMUNITY CHURCH
Highway 1 East, Nr. 4 Mon. 17A, Thief River Falls
Curtis Jacobsen, Pastor
Office Hours: Mon.-Thurs., 9:3 - 6:00-2:000
Worship Services: Sunday at 10 a.m.; Evening service at 7 p.m.; Wednesdays at 7 p.m.

TRINITY LUTHERAN CHURCH, ELCA
4th & Knight Avenue North, Thief River Falls
John A. Halvorson, Pastor, Timothy M. Bauer, Pastor
Office Hours: Mon.-Fri., 8:4 - 6:00-1:00
Worship Services: Sundays at 8:30 a.m. and 10:30 a.m.; Sunday school at 9:15 a.m.

FIRST BAPTIST CHURCH
Baptist General Conference
1111 Grant Avenue, Thief River Falls
Gerald Erickson, Senior Pastor
681-2477
Worship Services: Sundays at 11 a.m.; Sunday school at 9:45 a.m.; Evening service at 7 p.m.

SILVERTON LUTHERAN CHURCH
Highway 59 North
Gordon Grass, Pastor
Office Hours: Mon.-Fri., 9:4 - 6:00-5:462
Worship Services: Sundays at 8:45 a.m.; Sunday school at 10 a.m.

ABUNDANT LIFE LUTHERAN CHURCH, AFLC
1102 Pennington Avenue, Thief River Falls
Wesley Lundquist, Pastor
Office Hours: Tues.-Fri. 9:12 noon - 681-2200
Worship Services: Sundays at 9:30 a.m.; Sunday school at 10:30 a.m.

OUR SAVIOUR'S LUTHERAN CHURCH, AFLC
401 South Main Street, Thief River Falls
Carl Palmer, Pastor
Office Hours: Mon.-Fri., 9:4 30 - 681-4543
Worship Services: Sundays at 9:30 a.m.; Sunday school at 10:45 a.m.

SEVENTH-DAY ADVENTIST CHURCH
1224 Timberjack Road, Thief River Falls
Robert Fairfax, Pastor
681-7665 Office 681-4608
Worship Services: Saturdays at 11:05 a.m.; Sabbath at 9:15 a.m.

UNITED METHODIST CHURCH
Second & Pennington, Thief River Falls
Rev. Jerry Bagley, Pastor
Office Hours: Mon.-Fri. 8:30-12:00 - 681-4208
Worship Services: This Sunday Outdoor worship and Celebration on the Riverbank at 9 a.m.

FAITH LUTHERAN BRETHREN CHURCH
Grant Avenue, Thief River Falls
George Davis, Pastor
Office Hours: Mon.-Fri., 9:4 - 681-5452
Worship Services: Sundays at 11 a.m.; Sunday school at 9:45 a.m.

CNC CHAPEL
Grant & Hartford Streets
Georgia Davis, Pastor
Office Hours: Mon.-Fri., 9:4 - 681-5452
Worship Services: Sundays at 2:30 p.m.; Also Communion 4th Sunday

NEWFOLDEN NEW HOPE LUTHERAN CHURCH, A.L.C.
P. O. Box 105, Newfolden
Pastor Thomas Hoover
874-6811
Worship Services: Sundays at 9 a.m.; Sunday school at 10:30 a.m.

EVANGELICAL FREE CHURCH, EFCA
P. O. Box 4, Newfolden
Gary Pastor
874-6758
Worship Services: Sundays at 10:30 a.m.; Sunday school at 9:15 a.m.

NEWFOLDEN FREE LUTHERAN PARISH
BETHANIA AND WESTAKER CHURCHES, AFLC
P.O. Box 147, Newfolden
Rev. John Hackinger
218-843-2271
Worship Services – Bethania: Sundays at 9 a.m.
Worship Services – Westaker: Sundays at 10:30 a.m.

BETHLEHEM LUTHERAN CHURCH, ELCA
Box 33, Newfolden
Marlon Bakke, Pastor
874-6811
Worship Services: Sundays at 9:30 a.m.; Sunday school at 10:30 a.m.

NAZARETH AND SILVER CREEK, ELCA
Rt. 1, Box 122, Newfolden
Nancy Hinkel, Pastor
449-3841
Worship Services – Silver Creek: Sundays at 9:30 a.m.; Sunday school at 10:30 a.m.
Worship Services – Nazareth: Sundays at 11 a.m.; Sunday school at 9:45 a.m.

CLEARWATER LUTHERAN PARISH
MT. OLIVE, NAZARETH, OAK PARK, ST. PETER, ELCA
P.O. Box 26, Olivia
Daniel Feuglestad, Pastor/ Jonathan Jackman, Pastor
700-5557 (Pastor Feuglestad)
Worship Services – St. Peter: Sundays at 7:30 p.m.
Worship Services – Mt. Olive: Sundays at 9 a.m.
Worship Services – Nazareth: Sundays at 9:15 a.m.
Worship Services – Oak Parke: Sundays at 10:00 a.m.

IMMANUEL/EBENEZER LUTHERAN PARISH, ELCA
Box 66, Plummer
Clarence J. Anderson, Pastor
466-3811
Worship Services – Immanuel: Sundays at 9:30 a.m.
Worship Services – Ebenezer: Sundays at 11 a.m.

REINER FREE LUTHERAN, AFLC
Highway 1, Newfolden
Dan Reiner, Pastor
218-843-2271
Worship Services: Sundays at 11:30 a.m.; Sunday school at 10:30 a.m.

GOODRIDGE LUTHERAN PARISH, ELCA
Box 157, Goodridge
Robert W. Dahlen, Pastor/ John Mortenson, Intern
Office Hours: Tues., Thurs. 9 - 12:noon
218-563-2
Worship Services – Eastland: Sundays at 10 a.m.
Worship Services – Faith: Sundays at 9 a.m.
Worship Service – Belltower: Sundays at 11 a.m.

TELEMARKEN LUTHERAN CHURCH, AFLC
7 Miles Southwest of Goodridge
Norman Hagen, Pastor
Phone 218-563-2
Worship Services: Sundays at 9:30 a.m.; Also this Sunday is Communion

ST. NICHOLAS CHURCH
Brooks
Fr. Daniel Pifkus, Pastor
705-5664
Worship Services: Sundays at 8 a.m.

ST. FRANCIS XAVIER CHURCH
Gatzke
Worship Service: Sundays at 9:30 a.m.

ST. VINCENT dePAUL CHURCH
Viking
Worship Services: Sundays at 11 a.m.

GATZKE-THIEF LAKE LUTHERAN UNITED AND OUR SAVIOR'S PARISHES
Gatzke-Thief Lake area
Jerry Bakke, Pastor
Worship Services – Gatzke: Sundays at 11 a.m.; Sunday school at 9:45 a.m.
Worship Services – Our Saviors: Sundays at 9:30 a.m.; Sunday school at 10:45 a.m.

VIKING COVENANT CHURCH
Gerald Chapin, Pastor
Office Hours: Tues.-Fri., 8:4 - 522-4735
Worship Services: Sundays at 10 a.m.; Sunday school at 9 a.m.

VIKING LUTHERAN PARISH
ZION LUTHERAN CHURCH
P.O. Box 27, Viking
Paul A. Croft, Pastor
Worship Services: Sundays at 10:45 a.m.; Sunday school at 9:30 a.m.

OAK ROSE LUTHERAN CHURCH
Highway 1, Oakrose
Dan Reiner, Pastor
Worship Services: Sundays at 9 a.m.; Sunday school at 10 a.m.

This Church Directory Is Sponsored By The Following Businesses:

EKEREN DRUG, INC.
HAVE YOUR DOCTOR CALL US!
218-681-2351
Toll Free 1-800-310-2351
119 3rd. Street East Thief River Falls, MN

The Times
TAKE A CLOSE LOOK AT YOUR PRESENT HEARING. THEN COME ONIN AND TAKE A CLOSER LOOK AT IT!
8 A.M. - 5:30 P.M. Mon. - Fri.
8 A.M. - 12 Noon Saturdays
324 Main Avenue North
Thief River Falls, MN
Phone: 681-4450

Searching For The RIGHT Agency? Call Us!!
NORTHERN STATE AGENCY
Large Enough To Serve You Small Enough To Care
681-4043
210 Grant Street East
Thief River Falls, MN

BREDESON SUPPLY
Plumbing • Heating • Electrical • Appliances • Water Softeners • Water Conditioners • Water Heaters • Pumps • Pipe • Fittings • Valves • Electrical Supplies
Phone: 681-2741
1-800-632-1080
1 Mile E. Of Hwy. 59
Thief River Falls, MN

HINRICHS ELECTRIC
MOTOR REPAIR • REWINDING • REBUILDING
If Now Answer Call 681-7132
Arthur A. Hinrichs, Owner
208 Knight Avenue North Thief River Falls, MN

OUR SAVIOUR'S CHRISTIAN ACADEMY
QUALITY CHRISTIAN EDUCATION FOR GRADES PRE-SCHOOL THRU 12
INCLUDES PRE-SCHOOL, KINDERGARTEN, ELEMENTARY, MIDDLE SCHOOL, HIGH SCHOOL
P.O. Box 239 • Sorteberg Dr. Thief River Falls, MN
Phone: 218-681-7753

Medicine Shoppe
— Locally Owned & Operated For 12 Years —
Phone: 218-681-7272
118 LaBree Ave. North • Thief River Falls, MN

NORTHWEST EYE CENTER
FREEMAN AND MICHELSON P.A. - OPTOMETRY
OPTICAL DISPENSARY
116 LaBree Ave. North
Thief River Falls, MN
Hours: 8:8 M-Friday
8:8 To 12:12 Sat.
218-681-1120
1-800-832-9183

KEN
Where the Customer Comes First
Gambles • ACE HARDWARE
2nd & Atlantic
681-5111
Gambles • 374-4146

FARMERS UNION OIL CO.
CENEX PETROLEUM PRODUCTS
AUTOMOTIVE ACCESSORIES
FERTILIZER • LP GAS
TOWN & COUNTRY CLOTHES
Thief River Falls, MN

ATTENTION: Now Available...
7 Day Long Term Care Insurance
For Ages Up To 84
Contact:
JACK ABRAHAMSON, AGENT
Phone: 681-6579
ABRAHAMSON AGENCY
RIVER FALLS, WIS

KAY WEDUL-STEIGER
• LIFE • HEALTH • ANNUITIES • FINANCIAL SERVICES
Phone: 681-7400
Hwy. 59 South Thief River Falls, MN
LUTHERAN BROTHERHOOD

The Times
THIEF RIVER FALLS, MN
YOU CAN'T AFFORD TO BE WITHOUT IT!
681-4450

GREEN FUNERAL HOME INC.
Cremation Service Available
Phone: 681-6321
420 LaBree Ave. N.
Thief River Falls, MN 56701

COLLEEN L. HOLEN, FIC
District Representative - Member - Executive Conference
Phone: 218-681-8185 Home: 218-681-6584
2197 Hwy. 59 SE Thief River Falls, MN 56701
AAL IS A FRATERNAL BENEFIT SOCIETY

DELVIN W. POTUCEK
NORTHWEST AREA SALES REPRESENTATIVE
Little Falls Granite / Hotz Little Falls, Minnesota
Home 218-632-4031
681 S. Box 83 Warren, MN 56762

QUICK PRINT center, Inc.
LARRY BOHLI - OWNER
COMPUTER GRAPHIC SERVICES
QUALITY COMMERCIAL PRINTING
FAX AVAILABLE
681-1772
320 Knight Ave. North • Thief River Falls, MN 56701

Printing Plus+
Copies • Laminating • Binding • Business Cards • Letterhead • Envelopes • Flyers • Photocopying • Multicolor Printing • Laminating
1701 1st Street East
Corner of 1st and Hwy. 59
Thief River Falls, MN
Phone: 681-5283
FAX: 681-5284

SETHNE'S HARTZ STORE
Phone: 874-7405
NEWFOLDEN, MN

All Seasons Realty
Your INDEPENDENT Home Town Office!!!
With Us You Are #1!!!
Call Toll Free:
1-800-247-5693
LITTLE FALLS, THIEF RIVER FALLS
681-4960

INTER-COUNTY NURSING SERVICE
"NEIGHBORS HELPING NEIGHBORS"
Phone: 681-5950
Box 618 • Thief River Falls, MN 56701

BRE'S
OPEN 7 DAYS A WEEK
7 AM. -11 PM. FOR YOUR GAS & GROCERY NEEDS
Phone: 681-4827
103 6th St. East • Hwy. 59 North
Thief River Falls, MN

BILL'S SERVICE
YOUR COMPLETE CAR CARE CENTER
8 A.M. - 5 P.M. Monday-Friday
Wishes Old Mother Goose
Phone: 681-5207
200 Knight Avenue North
Thief River Falls, MN

BOARD & CARE
ELAINE ANDERSON, MGR.
Phone: 681-3288
923 Arnold Ave. South
Thief River Falls, MN 56701

PLUMMER CO-OP CREAMERY
FEED, FERTILZER, FUEL, BULK MILK
FOG LIF IS AWARE, FOG LIFE
Phone: 466-4215
1-800-246-4547
Hwy. 59 Plummer, MN
CENEX

Plummer

New Arrival

[illegible]

Marshall County Historical Society.

To make repairs to the Alma Lutheran Church located at Settler's Square on the Marshall county fairgrounds in Warren, a donation of $2,000 was made from the Alma Lutheran congregation in cooperation with Aid Association for Lutherans. Minnie Haugen presented the check to Jerome Johnson, president of the Marshall County Historical Society.

Costumes from the 1890s will be worn by actors and actresses staffing the various buildings at Settler's Square in Warren during the Marshall County Fair July 7-9. Pictured (left to right) are Stacy Johnson, Crookston, Emily Moehring, Holt; Jennifer Batko, Oslo; and Jami McGregor, Warren.

Gatzke News

Mrs. Clifford Kiamar
459-3445

Joanne Homar of Warroad visited on Tuesday with Eunice Hogan.

Mr. and Mrs. Clarence Anderson and all of New Jerusalem visited and helped at the Reuben Engelstad anniversary.

Nadine and Ed Wold of Minneapolis visited on Saturday at the Joel Wold home.

Sunday, Kenny Larson and Mr. and Mrs. Ralph Wold attended the Cedars Wedding Anniversary for Mr. and Mrs. Ole Carlson at Pringsville Lutheran church.

Guests for dinner at the Chesilla Rud home on Friday were Art and Norman Rud of Goodridge and Walter Lunseter.

Several people enjoyed a potluck supper at United Lutheran church on Saturday evening to visit with Pastor and Mrs. Arlen Lloyd and daughters, Kyrilla and Kelsey of Oklahoma. Also present were members of Telsal River Falls, Warmanen, Lincoln, Rosseau and Mr. and Mrs. Clifford Kiamar bought beloved birthday wishes to Lyle Bilkakestad.

Jordan Boisvert of Grygla spent a couple of days with his grandparents Ole Carlson and family.

Thursday evening, Mr. and Mrs. Rudolph Gatzke were visitors at the Gatzke home.

Mr. and Mrs. Orvin Anderson of Goodridge visited on Sunday afternoon at the Chesilla Rud home.

Mr. and Mrs. Dwight Peterson of Warren visited on Sunday at the Gene Peterson home.

Sunday, those enjoying a picnic in honor of Ryan Gatzke's 8th birthday were Ryan's parents, Mr. and Mrs. Kurt Gatzke, Brandon, Brandy and Brittany, Mr. and Mrs. Dale Tessum, Mr. and Mrs. Richard Tessum, Timothy and Ashley, Mr. and Mrs. Chuck Gatzke and Jon of Roseau, Mr. and Mrs. Ole Gatzke and Kyle of Stephanie of Brackenridge, Karla Warner of Thief River Falls, Mr. and Mrs. Clifford Kiamar and Cordell. They celebrated Cordell and Adam's birthdays.

Thursday Mrs. Oscan Anderson and Jill of Newfolden visited at the Reuben Engelstad home.

Mr. and Mrs. Gary Peterson and Maria of Middle River have been recent visitors at the Gene Peterson home.

Monday, Mr. and Mrs. Chestie Rud visited at the Harvey Ness and Vivian Rud homes in Thief River.

Mr. and Mrs. Jim Wold, Dwynar and Lanny Wold, were weekend at Winfield and attended the wedding of Karrie Lineker and Scott Gerlach on Saturday.

Mr. and Mrs. Larry Severts of Fertile are spending some time visiting in the Evelyn Severts and Alys Severts homes.

IF YOU WANT THE BEST—SEEK OUT THE PROFESSIONALS AT
NORWEST INSURANCE, INC.
Come to expect the best.
DAN BAUMGARTNER
Thief River Falls Office
110 Third Street East
681-6411
JUDY DURANT
✔ Homeowners ✔ Life/Health ✔ Contract Bonds
✔ Mobile Home ✔ Disability ✔ Workers' Compensation
✔ Personal & Business Auto ✔ Annuities ✔ Commercial Package Policies
✔ Agricultural ✔ Long-Term Care

"I looked into this. PRIMESTAR was the best deal hands down because you don't have to buy the dish."

PRIMESTAR is the only Complete non-dish satellite service. Starting at around a dollar a day, PRIMESTAR is a service that does it all.

- Your complete service package provides all the maintenance, use of the dish and equipment and the best programming that includes sports, movie channels, HBO, Cinemax, CNN, TNN, CMT, The Disney Channel and much more.
- Monthly service starts at as little as one dollar a day, with no equipment to buy.
- Equipment upgrades as technology improves.
- No risks. No hassles.

For more information, or to schedule an installation, call the local PRIMESTAR distributor in your area.

TCI Cablevision of Minnesota, Inc.
We're taking television into tomorrow
Crookston, MN
Call- (218)281-2000
or toll free
1-800-237-9416

PRIMESTAR by TCI
WE BRING SATELLITE TELEVISION DOWN TO EARTH.

RAVEN
"Now"... Automatic Rate Control of 'Both' Chemical and NH3
Utilizing The Same Control!!!
SAVE CHEMICAL SAVE NH3 SAVE ON EQUIPMENT!
SCS440 & SCS330
SCS440, 3 section boom control console.
SCS330, 3 Section Boom Control Console
RADAR SPEED SENSORS
Utilizes State-of-the-Art zone systems.
Housing is constructed of glass reinforced polypropylene.
For More Information Call Toll Free
1-800-987-9692
218-698-4668
RR-1, Box 6
Brooks, MN 56715
NH3 Control System
The Ultimate Spraying Machine
NYB INCORPORATED

OUR BEST FLAT LATEX HOUSE PAINT
MoorLife FLAT FINISH Latex House Paint
Benjamin Moore & Co.
MoorLife 165 FLAT FINISH Latex House Paint
For use on Stucco, Brick & Block; Shakes & Shingles; Wood Siding & Trim; Aluminum, Vinyl & Hardboard Siding
Regular $18.95
ON SALE $15.95
A high-quality, vinyl-acrylic latex paint especially formulated for masonry surfaces such as stucco, cement, cinder block and unglazed brick, it is also an excellent coating for hardboard siding, wood clapboards, shakes and shingles.
MoorLife Latex Flat House Paint features a handsome flat finish as well as excellent hiding and durability. It is easy to apply, dries rapidly and painting tools rinse clean in soap and water.
PAINT & GLASS INTERIORS
4th & Horace, T.R. Falls, MN – 681-3012

HEALTH INSURANCE
CALL DAN DREYLOW
Phone 681-5426

WARNING!

This is NOT the year to lose your crops to hail!

Investigate CROP HAIL Insurance . . .

MAKE A NOTE! CALL YOUR AMAG AGENT TODAY!

amerisure insurance inc.
A REGIONAL GROUP COMPANY
NORTHERN STATE AGENCY
681-4042
22 Second - Thief River Falls MN

Rubber Stamps

The Times
681-4450
320 Main Ave. North
Thief River Falls, MN

SAVE UP TO 25% AND MORE ON LONG DISTANCE PHONE CALLS
BUSINESS OR RESIDENTIAL
NO COST . NO FEES
GET DIRECT DIAL LOW RATES WITH OUR 800 CALLING CARD WHEN AWAY FROM BUSINESS OR HOME
FOR MORE INFORMATION CALL 1-800-722-8253
(ASK FOR DALEN)
TALD

BUSINESS CARDS
Starting At Only $24.95 (Plus Tax)
Only $26.95 (Plus Tax) Includes:
• Back Ink Only • Up To 2 Colors
• Choose Your Own Personalized Choose Format For Service
• Choose of Typeface • Ink Selection
Paper Stock • Rush Service

Variety Of Cards Available! Prices Will Vary.

The Times
320 Main Ave. N. • P.O. Box. 607
681-4450

Marine Staff Sergeant John R. Cullen of Goodridge will depart late this month on a six-month deployment to the Western Pacific and Indian Ocean aboard the amphibious assault ship USS New Orleans. He is the son of John and Joanne Cullen, a 1982 graduate of Goodridge high school and a 12-year Marine Corps veteran.

Sgt. John Cullen participates in marine training

Marine Staff Sgt. John Cullen, 31, son of John and Joanne Cullen of Goodridge, a 1982 graduate of Goodridge high school and a 12-year veteran of the Marine Corps, recently participated in a two-week exercise off the coast of Southern California in preparation for an upcoming deployment that will take him half way around the world.

Cullen is a first platoon sergeant with the 11th Marine Expeditionary Unit assigned to the 10,000-ton amphibious assault ship USS New Orleans. His duties are to see that the day-to-day operations of the platoon are carried out.

The ship is equipped with the latest communications and combat systems, 25 helicopters, and medical facilities that rival most shoreback hospitals. Marines aboard the ship are prepared for combat operations or humanitarian relief efforts.

The two-week exercises to test several weapons systems, logistics support, search and rescue, command and control and air assault and support missions ended with an amphibious landing at Camp Pendleton, CA.

Sgt. Cullen and other members of the ready group are scheduled to deploy for six months to the Western Pacific and Indian Ocean in late June.

"I enjoy being able to travel, see other parts of the world and meet people from all walks of life," he said, although admitting it is difficult to be away from friends and family for six months.

(Information for the above article was provided by Marcus Myers of the Navy Public Affairs Center in San Diego, CA. Photo is by Felix Guzzo.)

Agder News

Ida Rupprecht
681-4440

On Sunday, Bernice and Ray Berth were in Fargo where they attended Hardy Hanson's funeral and visited relatives together. Later that evening Ray, Bernice, David and Andy Berth visited at the Lou Dunger home.

Bernice Kaushagen and Steve Chmielewski were dinner guests at the Jean and Dean Haughtaas home. They hoped their grandson, Bill, celebrated his birthday.

Those who enjoyed a potluck picnic together at the Old Mill State Park were Mr. and Mrs. Connie Johnson from Gresham, OR, Mr. and Mrs. Harley Knutson, Mr. and Ms. Bill Book, Bridgette and Margaret, Mrs. Alan Mattson, Sarah and Sam, Mrs. Mark Swanson, Jennifer and Jonella and Bernice Berth.

Vera Ruppenthal was an afternoon and supper guests at the Judy and Roy Johnson home in Grand Forks.

Glen Dahlquist and Christina, and Becky and Chad Probst were supper guests at the Jean Nelson home in Grand Forks celebrating Jean's birthday. Glen Dahlquist and Larry Probst were also guests at the Jean Nelson home on Thursday evening to celebrate the graduation and open house honoring her granddaughter, Kimberly Dahlquist. Margaret and Leslie Nelson, Dale, Brandi and Jordan Nelson also attended the open house.

Verlin Nelson, Pearl Bettencourt, Pen Bettinson, Avis LeCoe, Kim, Aaron, Kevin and Adam visited at the home of Dorothy Lundeen on Thursday on business.

David Jones visited his grandmother, Ida Ruppenthal on Monday afternoon. On Tuesday Stacie Crowell from Grand Forks and Mary Jones visited with their grandmother.

Margaret Ruppprecht attended the 85th birthday celebration for Elsie Rolstead on Saturday at the Best Western.

Adeline Mue, Harold and Edith Ruppenthal were supper guests at the home they attended the wedding of their nephew, Dale Nabben and Judy Johnson. They returned home on Sunday.

Martha Torgerson attended the Northwest Minnesota Synodical Convention in Fergus Falls on Tuesday and Wednesday.

Will Bailey, Annette and Ken Kozlowski spent the weekend in Minot, march, Son, Brandon Kostrzewski is spending a month at the Mike Berth home in Rapelje, MT.

Irene Nelson was among those who attended the 50th Wedding open house honoring Albert and Rebecca Solem on Sunday at CNC. Did Rose at the Northwest Medical Center in Thief River Falls.

Dinner guests at the Connie and Bill Stock home on Monday were Connie and Barrett Johnson, Steve Hoyer and Bernice Berth.

Ida Ruppprecht visited with Edna Ruppprecht at her home on Saturday morning.

Charles Anderson was a weekend guest at the Mabel and Eddie Anderson home.

Martha Torgerson visited with Glendon Berth in the afternoon on Thursday. In the afternoon she visited at the Grace and Don Berth home.

Dale and Brandi Nelson and Jordan, Jean Nelson, Margaret and Leslie Nelson attended the open house celebrating the 25th Wedding Anniversary for Becky and Chad Probst held at their home in St. Paul on Sunday. The festions were held at Grand Forks.

Lunch and supper guests on Sunday were accompanied by Roger Peterson, left on Saturday to attend the convention of the Association of Free Lutheran Congregations at their retreat center in Osakis, MN. On Wednesday Carmen attended the WMF Conference, and they attended the annual conference on Thursday and Friday, returning home on Saturday.

Bernice Knutson spent three days last week visiting her grandson's home in East Grand Forks.

Ruth and Lowell Hinson visited at the Obert and Evelyn Grovan home on Friday evening and brought birthday greetings to Evelyn.

Ruth and Lowell Hinson attended the funeral service for Kermit Johnson on Wednesday at Our Savior's Lutheran church in Warren.

Joyce Sondrol from Grand Forks was a visitor at the Bernice and Ray Berth home on Wednesday.

Mr. and Mrs. Ken Paul, was a weekend guest at the Bev and Roger Ruppprecht home. She also visited for awhile with Edna Ruppprecht.

Gloria and Kim Cleven were Friday afternoon visitors at the Ethel Nelson home.

Friday afternoon visitors at the Marlene and Jerrie Torgerson home were Jeanette and Fay Peterson from Grand Forks and Bernice Solberg.

Jarvis, Mike and Jordan Torgerson were fishing at Lake of the Woods on Father's Day.

Plummer

Ethe Byer
465-4375

Funeral for Renatta

Since no many of you readers knew and loved Renata Vetsch I feel I owe it to you of her funeral. She had died on June 16 in Bemidji after a long fight with cancer and her funeral was on Thursday June 8th, at the Lakeside Evangelical Free Church where she and her husband David had been active in various departments of the church life. The service was beautiful and uplifting with with a lot of music as she had requested before she died. Her son Jeremy sang "Ave Maria" "Morning" the church choir sang "You Shall Behold Him," "No More Night" and "Amazing Grace" congregational hymns were "Be Still My Soul" and "I'll The Storm Passes By." Touching eulogies and also inspiring were given by Renata's sister Sherry of Plummer and Wednesday Sherry of Plummer and a school friend, and Emily Fineblatt, who could not how Renata had built up the music department of the church and also the library. Pastor Bergland closed the service with a short message. She was buried in the church cemetery close by the church in a beautiful setting. Her pallbearers were the casket bearers – Neil of Omaha, Edon of Plummer, Ray of TRF, Richard of Oak Grove, Daniel of Cedar and Steven of St. Francis. She is survived by husband, David, daughters Melissa, Karoline, Andrea and son Jeremy, mother Ruth, sister Sherry Vettsven of Plummer, Sister Renata and husband Greg Schindzielorz of Lakeville, brothers Reidan and wife Pam of Rochester, and Edyn and wife Sandra of Longview, TX, mother-in-law Ella Vetsch Byer and husband Bernie of Plummer, nieces, nephews, friends, shower, cousins, aunts, uncles and many friends who died in death by illness or Kaidan. Blessed be her memory.

Eddy Eskeli, Arlan and Gerda Koskela attended the funeral for Marlys (Hansen) Anderson, age 51 on Friday at Middle River First Lutheran church. Marlys was the daughter of Henry and Ella Pederson and attended school here some years ago.

Sympathy is extended to friends and family of Alvene LaCourtsiere whose funeral was held on Wednesday in Red Lake Falls. She and her husband Ted had lived in Plummer for many years.

Trip to Norway

Rick Arlene and Jordan Fineblatt returned home on Wednesday after a 10 day trip to Norway. They flew from Minneapolis and were special guests of Elizabeth Brekke, who had lived in their home as an exchange student a few years back. Her home was in Stavanger and her father is a pilot. The boyfriend toured them around to see the sights in that area. They saw the Oil Concert in Pulpit Rock, which is a 1900-foot mountain and took 2-1/2 hours to climb. They drove to Egersund and Sokndal, where they visited a church built in 1653 where Rick's great grandpa had lived. They also visited a church built in 1100 where they witnessed three weddings in quick succession. They had very lovely members in attendance and it was interesting to view the various bridal dresses, some in traditional costume and some in Norwegian finery. They located a few distant relatives and found the Norwegians generousness who couldn't speak English and also visited in Hanna with cousin Hans Fineland. His family was younger and spoke English, and their ancestors came from Telemark. Hans is from an area near Stavanger. It must have been a great trip!

BRAND NEW FOR YOU!
New Skid Loader
New Postal Auger
We Rent Skid Loaders
• Mowing Bid • Landscaping
• Cleaning Barns
ACE RENT-ALL
110 Main Ave. N. Thief River Falls 681-5852

GET A HEAD START ON A NEW CAREER
SALES, MARKETING & MANAGEMENT
APPLY NOW!
• Excellent Job Outlook
• Attend Full- or Part-Time
• Career Opportunities in Business, Sales And Merchandising
• Financial Aid Available
At Northland Community and Technical College You Build A Program That's Right For You
Diplomas:
Sales And Marketing 48 cr.
Fashion Emphasis 64 cr.
Retail Merchandising 64 cr.
Electronic Sales 104 cr.
AAS Degree:
Sales, Marketing and Management 104 cr.
Fashion Emphasis 104 cr.
For Complete Details Call: 218-681-5424 1-800-222-2884
NORTHLAND COMMUNITY & TECHNICAL COLLEGE
NORTHLAND Community & Technical College*
Highway One East Thief River Falls
* Formerly Northwest Technical College. New name effective July 1, 1995.
Equal Opportunity Educator/Employer

* CUT OUT AND SAVE *
Call 964-5237 For...
READY MIX CONCRETE, SAND & GRAVEL.
We Have Heated Ready Mix For Year Around Jobs.
For Sunday Delivery Dial Pager No. Cell Phone
RADIO DISPATCHED TRUCKS
NO JOB TOO BIG OR TOO SMALL!
CONCRETE INC. CONCRETE Inc. St. Hilaire, MN

INJURED?
Tired of Minneapolis TV ads telling you to drive 200-300 miles for help?? There is a Northern Minnesota law firm that is ready to help you whether you are injured at work or anywhere!
KIEF, FULLER, BAER & WALLNER
BEMIDJI
TOLL FREE 1-800-552-6881

SERVICE SPECIAL
ENGINE TUNE-UP
4-CYL. Tune-up as low as $31.95* plus parts
Includes:
• Check PCV System
• Check Emission System
• Check Idle Adjustments
• Check Ignition Timing
*Some Restrictions on Fuel Injected Units. GM Vehicles Only.
SAVES GAS, GIVES FAST STARTS
RADIATOR FLUSH
We'll Flush Cooling System Check All Belts And Hoses for Cracks or Checkering
All For Only $24.95 Does not include Anti-Freeze
Mr. Goodwrench
Your Full-Line GM Dealer
NORTHERN MOTORS, INC.
HWY. 1 & 59 W. THIEF RIVER FALLS, MN 681-4820

Myrlin Hall, committee member of the North Dakota Orphan Grain Train, and Harold Gesner, Chairman of the North Dakota Orphan Grain Train traveled from Newburg, ND to help unload this semi-trailer full of donated items.

Harold, a retired farmer, drives a semi-truck for the orphan grain train. Both men believe strongly in their quest to feed the hungry, heal the sick and spread the Gospel of Jesus Christ.

Agder

Finday supper guests at the Margaret and Leola Nelson home were Jean Nelson and "Bass" Grindland. The birthday of Bernice Jean, Leola and Babe were observed.

Father's Day dinner guests at the Mabel and Eddie Anderson home were MaryAnn and Don Nerum of Benedict and Steve and Ginny Anderson from Richville.

Carmen and Gary Gustafson were Sunday afternoon coffee guests at the Annie Gustafson home in Viking.

Father's Day dinner guests at the Jamison and Irene Nelson home were Pam and Gary Mattiason and Doyle Nelson. In the afternoon they were joined by Melanie and Larry Kaiser, JoDee and Ron Paterson, Brenna and Jason Nelson.

Sunday evening supper guests at the Bernice and Ray Berth home were Annette and Ken Kozlrzewski, Dale and David Berth. Later in the evening, Remeta Grovan was a visitor at the Berth home.

Verene Austad took her folks, Ruth and Lowell Hinson to Fargo on Sunday where they visited then in Moorhead.

Ida Ruppprecht spent the weekend at the Bob Blue and Bernice Dostert home in Moorhead. On Sunday, Joan Dosenbach joined Ida for supper at the Larry on his birthday. Guests were Ida and Carol Ruppprecht, Bernice Berth and Rachael Blue, Brian and Karen Blue, Ryan and Kyle.

On Sunday afternoon, Ruth Larry and Tony Gustafson were supper guests of Les Carolyn and Sunny Nelson on at their cabin on Clear Lake.

On Monday, Ruth Torgerson picked up her aunt, Sally Swenson at Grafton and they attended the Fly-In Bingo where they attended the birthday celebration for Ruth Martha's cousin, Lawrence and Pam Sundeland.

Ethel Nelson, Chris Nelson, Kevin and Heidi Nelson were supper guests on Father's Day at the Cathy and Richard Nelson home.

Bernice Knutson visited with Mabel Berth at her home on Monday. The Berth family attended the wedding of Daniel Lakes.

Father's Day supper guests at the Margaret and Gerald Ruppprecht home were Melodee Ruppprecht, Shara Guldry, Sherri and Dale Ruppprecht, Chad, Cole and Renee.

Steve and Ginny Anderson were Sunday afternoon coffee visitors at the Eddie Anderson home.

Mike Rodahl visited with Martha Torgerson on Monday.

Stacy and Steve Bateman, Justin and Matthew brought Father's Day greetings to Larry Gustafson on Tuesday evening.

Jean Nelson was a supper guest of the Richard Nelson home on Monday evening to help Chris celebrate his birthday.

Irene Nelson, Jean Nelson, Martha Torgerson and Bernice Knutson were dancing partners who attended the Farmer's breakfast at the Connie and Ken Meyers farm home on Wednesday.

Tas Ruppprecht visited and was a coffee guest at the Edna Ruppprecht home on Tuesday morning.

Martha Torgerson accompanied by her aunt, Sally Swenson of Grafton, attended the Fly-In Bingo. Later they attended a luncheon for her cousin, Lawrence Sundeland. Before returning home, Martha had supper with her aunt in Grafton.

Viking

On Saturday evening at the Best Western in Thief River Falls, Mr. and Mrs. Stanley Olsrum of Grafton and granddaughter Linda Anderson of Reno hosted a dinner for the following guests: Mr. and Mrs. Warren Olsrum of Minot, her daughter, Mrs. Gloria Dostert of Glenwood, Mr. and Mrs. Vernon Stokke, Newtoken, Mr. and Mrs. Glenn Sustad of Siegfried, Mr. and Mrs. Gerald Peterson of Thief River Falls, Mr. and Mrs. Arthur Sundeland of Viking and Mrs. Lindy Sundeland.

Mr. and Mrs. Burl Kron attended the flag disposal ceremony sponsored by the Marshall County Historical Society. Coffee and cookies were served following.

Mrs. Helen Wames of Marrs and Mr. and Mrs. Ray Dexter of Glenwood were Sunday afternoon callers at the Lahey Sutlind home.

River Valley

Kathy Dulas
798-5454

Juell and Annabelle Chevrestad and Ramona Berth of Minneapolis visited Sunday afternoon at the Jerome Lundeen and spent eight-teening at Pittsburg, PA, Holiday and Charleston, WV. They took in many sights relating to civil war history. Friday afternoon they visited at Fairfax. Friday they were house guests of Richard and Karen Mathiavn. Other house guests for the weekend were Bob and Donna Solheim, Nathan and Brody of Atlanta, GA, Kristin and Trent Mathson were gathering for Sunday, June 18th at the home of Kristin's parents, Peggy and Gordon in Panama City. The reception followed for the weekend guests at their home. Trent Mathson returned to spend his summer with his grandparents.

Fathers Day dinner guests at the Juel and Annabelle Chevrestad home included Jim and Sylvia Sundeland and Jim out aiont sight-seeing at Pittsburg, PA, Holiday and Charleston, WV. They took in many sights relating to civil war history. Friday afternoon they were at Fairfax. Friday they were house guests of Richard and Karen Mathiavn. Other house guests for the weekend were Bob and Donna Solheim, Nathan and Brody of Atlanta, GA. Kristin and Trent Mathson were gathering for Sunday, June 18th at the home of Kristin's parents, Peggy and Gordon in Panama City. The reception followed for the weekend guests at their home. Trent Mathson returned to spend his summer with his grandparents.

Among the items donated to the people of Liberia were, cool clothes, milled wheat, medical supplies and a pickup truck. People from Minnesota and North Dakota donated to items to the orphan grain train, a part of the Lutheran Layman's League.

These pellets of grain and other supplies arrived in Thief River Falls on June 19 and were loaded on to a train at Hutchinson Transfer and shipped to Liberia. The goods were donated from people in Minnesota and North Dakota and were collected by the orphan grain train. Since it was founded in 1990, the grain train has shipped billions of dollars worth of goods to people in need.

Free time.
Act now and get up to 500 minutes of talk time free!
Sign up for Cellular service now and get your free time.
Choose a special low price on the Nokia Transportal. Get the most of that time — also for free!
$39 UP FROM $19.95 Plus Tax
CELLULARONE
1-800-336-8849
or call 681-7626 locally

Come To A Pharmacy That Doesn't Feel Like A Discount Store.
At some big chain drugstores, you may be just one three check of the turnstile, just a face in the crowd. At The Medicine Shoppe® Pharmacy, however, you're a valued customer, a friend. We've stared small because we like to know the people who come to our store. We think our customers like it that way, too.
Extra Strength Tylenol® 100 Caplets $2.09
Milk of Magnesia $1.59
Nasal Spray $1.99
Chewable Antacids $2.99
The Medicine Shoppe® $5.00 Off any new or transferred prescription at The Medicine Shoppe® Pharmacy
*Not valid with any other offer or requested co-pay. Limit one per customer. Expires June 30, 1995
681-8300
118 LaBree Avenue North
Thief River Falls, MN

Holiday
MORE BANG FOR YOUR BUCK!
7 Reasons Why You Should Fill Your Vehicle With Excell Plus:
EXCELL plus
1. Multi-step cleaning combo (Carb Plus, a gasoline additive) without crushing power to your engine
2. Carb Plus removes the deposits on your carburetor
3. Carb Plus increases the fuel economy of your engine
4. Carb Plus keeps your engine cool smoother
5. Carb Plus gives your engine a quick start-up
6. Carb Plus guards against rust and corrosion caused by pain and harsh chemicals
7. Carb Plus makes the Excell Plus combo and Carb Plus and offers a coverage trial
RESTORE THE POWER!
Quality Gasoline
Assorted PEPSI Products 12 Packs $2.89
Holiday Charcoal 20# Bag $4.99
Shurfine Lighter Fluid $1.49
FRITO LAY Ruffles Ass't. 6 oz. Bags 99¢
Stop In and Register For The Gas Grill To Be Given Away!
No Purchase Necessary
FRITO LAY Doritos Ass't 9 oz. Bags $1.49
PRICES GOOD THRU JULY 5TH
Holiday
Always Happy To Serve You
EVERY DAY WE CARE
Highway 59 Southeast
Thief River Falls, MN 681-2253

The Times' Editorial Opinion

The Times
Thief River Falls, Minnesota

John P. Mattson, *publisher*
Marvin Lundin, *editor*
David Hill, *associate editor*

Second Place Winner In Essay Contest On Trees

For the past several issues of *The Times* and *Newspaper Digest*, we have featured in our editorials the essays written by winners of the Pennington County Soil and Water Conservation District essay contest. This second place essay in the senior division by 15-year-old Kristen Kraemer of Thief River Falls is the total installment in the series.

THE TREE—A TRUNK OF TREASURES
by Katie Kraemer

What do you think of when you hear the word tree? Do you think of birds and squirrels who feed and live in them? When I think of trees, the first thing that comes to mind is my tree house in my backyard. I got it in third grade and it has been my meaning stick ever since.

When I first got it I was taller than the tree, and still for many years after that. Not long ago, it was scared to climb in it. It had still attributes when I would stand next to it to see who was tallest.

For my grandparents 50th anniversary all the members of my family went to the place where my grandparents were married, and they each added a tree. It symbolizes where my family first originated and it will always be a memory of their 50th anniversary. After my grandparents are gone, we will always have the tree to remember them by and where they started the Kraemer family.

Along with climbing trees and having tree forts, you can always find a use for a tree. Whatever your reason for planting, cutting or owning trees, the dominant vegetation in a complex and changing system of plants and animals will always be trees.

Without trees, major changes would occur, and it would affect every living thing on earth, especially humans. From the tops of forests to the ground in which they grow, trees surround and provide energy, food, shelter and oxygen for everything and everyone.

There are six levels or layers in a forest. The six levels are: a top layer (canopy), the understory, shrub layer, fourth level (wildflowers and mosses), forest floor and moss. Every level plays an important part in how a tree grows and provides. Altogether, the six levels of a forest and the plants and animals that live in them make up this ecosystem (The Tree—A Trunk of Treasures).

Minnesotans have an abundance of forested land, and in the past it contributed to where most of the early settlers chose to live. It provided many with wood for buildings, food and fuel and also working as lumber mills. Minnesota's forests are a prime commercial resource.

Today, with cooperation among federal, state and county governments, citizens and industry, the state's population of trees is growing.

Besides of timber programs have grown in the population of two special importance species: the bald eagle and the gray wolf. Careful planning of forest resource use has resulted in growth of the populations of both species.

Harvesting timber in the natural forests can also improve forest health by the removal of dead, diseased trees and reducing fuel buildup that may cause catastrophic forest fires. Loggers and forest products industry recognize the benefits and potential dangers of timber harvesting. Through education and research, the industry is committed to the implementing and the improving of harvesting techniques that will continue to allow the national forests to provide needed products while contributing the overall forest health and economic stability of forest depending communities (Forests & Forestry, No. 36 and 40).

Concern about climate are spreading all over the world in a hope to keep them cool. Trees serve for many uses including the one thing that keeps us alive—oxygen! Trees supply clean air to breathe and reduce soil erosion and water pollution.

Although trees are a renewable resource, trees are also a limited resource. This is why planting trees is important, and they can add to the beauty of your home or even your property value. The future is what we need to think of, when concerning trees. The need to weigh degrading activities against the benefits received is becoming increasingly important as the human population increases.

As consumers, we can influence wasteful practices by recycling, renewing and refusing to buy. As homeowners, we can protect the resources of our trees in our yards by planting trees each and every year. As citizens and future-caring people, we have to be aware of the our political leaders feel toward our environment and vote accordingly. There's so much you can do to make a difference (The Tree—A Trunk of Treasures).

We all know how trees can be used for industry and different kinds of products, but what about aesthetic reasons? Trees supply us with endless beauty and top priority. Trees gives a sense of well-being while in a forest, park or other location of trees. An appreciation of the environment has inspired musical works by Beethoven as well as songs, poetry, stories and art. Trees and forests have been the focus of myths, legends and religious beliefs (The Tree—A Trunk of Treasures).

Unlike anything else, trees are a renewable treasure and with good planning and management, we can use and enjoy them forever. Replanting and reforestation will help keep our trees available for future generations. Care for our trees as future environmental, economic and aesthetic resources should be taken very seriously. Don't let trees disappear—plant, recycle and enjoy!

The Times' To The Editor and Corrections

Letters To The Editor: The Times encourages written correspondence in editorial comment or letters with original thoughts or ideas of general interest. Letters should be intended for publication in The Times exclusively. Letters sent to multiple publications will generally not be accepted. Right is reserved to edit letters for length and clarity and to reject letters deemed to be promotional in nature or in poor taste.

Letters Must Be Signed: All letters must be signed and contain an address or phone number of the writer so authenticity can be verified. **Anonymous mail will go on letters published.** The Times believes that there is greater credibility in letters signed to print and will no longer withhold letters from publication upon request.

Responses Invited: Letters critical of individuals or other entities may be sent to those individuals or representatives of those entities to advance the dialogue with an invitation by The Times for response in the same issue as the original letter.

Corrections: If an error is made in news or advertising publication, The Times encourages readers to call it to our immediate attention at 681-4450. We will attempt to correct the error and clarify the misunderstanding in the next issue.

Brooks Community News

Pearl Lanel
Brooks, Minnesota

On Monday, 4-H club members Mrs. Dianne Gagner, Jathan Ostlage and Jeremy Ostlage visited the Senior Citizens. Mrs. Lorraine Nelson was hostess for Oliver. Mrs. Regina Gunderson of Oliver, moved the Apostles of Love of Crookston and enjoyed a pizza party on Happy Joe's.

Wednesday guest of Mrs. Pearl Lanel were Mrs. Donna Gagner, Mrs. Regina Gagner, Dorothy Myhre, Jeann Delagel, Jathan Ostlage, Debbie Opdahl, and Myrtle Hemmen.

On Wednesday Mr and Mrs. Willard Hence of Thief River Falls, Mrs. Beth Silver and Evangeline Greve visited Mrs. Lillian Greve.

On Tuesday, Mrs. Pearl Lanel was hostess for the Senior Citizens. Mrs. Ruth Kelly Gaspar found an Aging to Bird Lake Fishing for the Senior Citizen Day in Oslo on July 20th.

Mrs. Mae Wichterman of Kimball and Mrs. Angie Blume of Champlain arrived on Tuesday to visit her sisters, Mrs. Pearl Lanel and Mrs. Myrtle Hemmen.

Mrs. Dorothy Myhre and Veronica Beuthke visited Mrs. Bertha Hughes in Thief River Falls on Tuesday.

Mrs. Donna Gagner, Renie Grove and Jeann Delagel were hostess for Grandma Grove.

Dick and Judy Olson and Mrs. Sharon Knudson, Beth and Zachery of Beresford, SD were among those who attend the graduation and reception of a nephew and cousin, Jared Olson, of New London, at Lake Carlos State Park in Barsford returning home on Sunday.

Mrs. Verda Mae Dorne, Phyllis and Hilbert, Russell and Shawn Hence, Mr. and Mrs. George Burfiend and Tyler of Oslo.

Tuesday evening Mrs. Connie Perjones, Diane Gagner, Carolyn Myhre and Renie Grove, Debbie Opdahl, and Myrtle Hemmen.

On Wednesday Mr and Mrs. Willard Hence of Thief River Falls, Mrs. Beth Silver and Evangeline Greve visited Mrs. Lillian Greve.

On Tuesday, Mrs. Pearl Lanel was hostess for the Senior Citizens. Mrs. Ruth Kelly Gaspar found an Aging to Bird Lake Falls Fishing for the Senior Citizen Day in Oslo on July 20th.

Mrs. Mae Wichterman of Kimball and Mrs. Angie Blume of Champlain arrived on Tuesday to visit her sisters, Robert and Rose Gagner residents at Hillcrest Nursing Home in Red Lake Falls and Mrs. Pearl Lanel of Brooks.

Mrs. Regina Gunderson of Oliver, moved the Apostles of Love of Crookston and enjoyed a pizza party on Happy Joe's.

Wednesday guest of Mrs. Pearl Lanel were Mrs. Donna Gagner, Mrs. Regina Gagner, Dorothy Myhre, Jeann Delagel, Jathan Ostlage, Debbie Opdahl, and Myrtle Hemmen.

On Wednesday Mr and Mrs. Willard Hence of Thief River Falls, Mrs. Beth Silver and Evangeline Greve visited Mrs. Lillian Greve.

On Tuesday, Mrs. Pearl Lanel was hostess for the Senior Citizens. Mrs. Ruth Kelly Gaspar found an Aging to Bird Lake Falls Fishing for the Senior Citizen Day in Oslo on July 20th.

Mrs. Mae Wichterman of Kimball and Mrs. Angie Blume of Champlain arrived on Tuesday to visit her sisters,

CLASSIFIED INFORMATION
681-4450

Deadlines for classified are Monday at noon for the Wednesday edition of the Times and Tuesday at noon for the Saturday edition of the Northern Watch.

RATES
$2.00 Minimum Up To 15 Words
(Prepaid Ads)
Overnight At Owner Discretion

MAIL YOUR AD AND PAYMENT TO:
The Times
P.O. Box 100
Thief River Falls, MN 56701

Day Phone: ____
Evening Phone: ____
Zip: ____
For Editions: Run ____
State: ____
Name: ____
Address: ____
City: ____

Miscellaneous

FOR SALE: 24 in. Caron deer tag power good condition $70 obo call 681-3872.

FOR SALE: Ford 3600 diesel tractor good condition $7000 obo 218-253-2611.

FOR SALE: Ford 3600 diesel tractor $7500. 12 round 10,000 mile assembly rebuilt with new clutch and mounting assembly. Don's Machine Shop Fosston, MN 218-435-1765.

FOR SALE: 8x12 utility building only $1000 call 681-8784 P455b.

SITES, BUILDINGS: Ideal farm shops or home sites. Approximately 1 acre (Commercial) etc. 10x24 $2080 10x30 $2470 Buy Now Pay Next Year. Lease Purchase Plan. 1-800-927-8633 ext. 1.

Help Wanted

WANTED: Part time Dispatcher position for Thief River Falls. The Marvin Windows and Doors Warehouse is accepting applications for the position of part time dispatcher. Job requires working two days per week and every other weekend. Applicant must be a high school graduate, be able to type and be able to work well with people. Must have good telephone manner. Apply at the Marvin Windows and Doors Warehouse, 1 Marvin Way, Thief River Falls, MN 56701 Attn: Lori Wagner. Marvinwindows 56762 application deadline is July 3rd, 1995 P453c.

HOPEFULAND Community housing is not for profit, independent program in serving LPN's for Private Duty Nursing. Must have experience with the provision of direct care and able to communicate effectively with people. Must be able to provide a personal commitment for the delivery of Hospice care. For more information call Northland Community Hospice at 681-5169. P457c

HELP WANTED- Desk clerk, part time, night time and weekends, apply in person at 1 Stop Motel and Video. 101c

NORTHSTAR MANOR has openings now having full time or part time LPN. Flexible days and shifts available. Competitive wages and best time off. Contact Lynae Forsath at 683-2700. P456c

SEEKING RESIDENT MANAGER team to work and maintain 16 unit apartment building. call 701-237-6440 or 701-238-2433. 98c

WIREFREE WELDER- Experienced welder needed for Wirefree Welding Co. of Thief River Falls. Call for information. 1-800-446-4043 Metalmen 36b

NOW HIRING - Marketing representative, sales, nights and weekends. Apply in person. Denny's Pizza, TRF 257c

Help Wanted

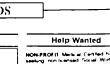

Immediate opportunities for Service Managers and Service Technicians

Are you already focused on a career in the food service industry? Do you want to be part of a growing company? Do you want to be a leader? Do you want to be a team player? Do you want to be rewarded for your efforts? Do you want to be challenged? Do you want to have fun? If you answered YES to any of these questions, call us today!

Hudson Food Systems is a fast paced, growth oriented company with a reputation for quality and customer satisfaction. We are looking for Service Managers and Service Technicians who are self motivated, have a strong work ethic and want to be part of a team.

We offer a competitive salary and benefit package including health insurance, life insurance, 401(k) and paid vacation.

If you have what it takes and want to be a part of a winning team, please send your resume with salary history to:

Tom O'Neill
2391 Bartlingbrook Court
Grand Forks, ND 58201

Hudson Food Systems is an Equal Opportunity Employer

Help Wanted

Hillcrest Nursing Home in Red Lake Falls has nursing assistant positions open for part-time employment. Day and night shifts available. Competitive wages and full benefits are offered. Applicants must be eligible to be on the registry. Training available to become eligible for the Nursing Assistant Registry. Apply at Hillcrest Nursing Home, Attn: Personnel, 1 Hillcrest Drive, Red Lake Falls, Minnesota, Crookston, MN 56716. 218-281-6822 EOE. 100c

PERSONAL CARE Assistant positions. Applications are being accepted for a PCA positions, based out of our Thief River Falls office. Flexible part time and full time hours available. Prior experience and/or training preferred. Mobile hours, must have driver's license. Send resume to Fine to Partner, Attn: Personnel, 301 Industrial Ave No., Fosston, MN 56542 or call 1-800-450-2344 for more information. 99c

POLK COUNTY GROUP HOMES, INC. is a 16 bed Intermediate Care Facility for Mental Retardation Program. Clients in Karlstad for people interested in working with adults with developmental disabilities. Experience is desirable but not required. Full time and part time positions, 16 hrs. high school or equivalent graduate, and a valid driver's license. Apply at 1420 Foslien, Crookston, MN or call 218-281-5113 or 1-800-532-7655 EO C. 449

PERSON for janitorial work evenings, Mon-Sat. 255c

DRYWALL FINISHERS, starting in July. One year project in Thief River Falls, experience necessary, 218-536-7245 in evenings or weekends. 256c

DRIVERS AND DRIVER TRAINEES Wanted for Bottled Gas Delivery. Must have Class A CDL. Call Gary at 800-332-7344. Tuesday, Wednesday, Thursday, a benefits $300+/mo. yr. $44k+2nd yr. 48c

Help Wanted

NON-PROFIT Home or Certified Nursing Home is looking for a qualified Social Worker to develop a quality geriatric health care program in Northwestern MN. Will grow as the agency expands with opportunities for a Nursing Home and working with families. Community Based Services, Home Health Care, Adult Day Care, Housing with Services, Congregate Housing, and Community Living Services. Contact Jim Lee, Administrator, Community Memorial Hospital, Box 1, Warren, MN 56762 218-745-4731 EOE.

Large 3-Party Yard & Garage Sale in Town Thursday, June 29 & 30 Fri., June 30 8-4 Sat., June 31 8-1 1223 Main Ave. Thief River Falls

ATTN: THIEF RIVER FALLS: Prime position available. Permanent full time position with Northwest Airlines. Ticket agent/customer service. Pay $8.00 - $10.00 Call 320-762-1160 EOE.

WANTED: Full time Dispatcher (Clerk). Must be able to work well with people, be able to type, and be able to read maps. Applications for the position of full time Dispatcher (Clerk) will be accepted beginning immediately and will continue until a suitable candidate is found. Applicants must be at least 18 years of age, have a valid driver's license, be a graduate of a high school or hold a GED, be able to type and be able to work well with people. Knowledge of the Thief River Falls area and the surrounding area is a plus. Applications may be picked up at the City Hall, 815 Third Street, Thief River Falls. Call Ellen Wagner, Personnel, 681-8162 deadline is July 3rd, 1995 P454c

NORTHLAND Community housing is not for profit, independent program in serving LPN's for Private Duty Nursing. Must have experience with the provision of direct care and able to communicate effectively with people. Must be able to provide a personal commitment for the delivery of Hospice care. For more information call Northland Community Hospice at 681-5169. P457c

HELP WANTED- Desk clerk, part time, night time and weekends, apply in person at 1 Stop Motel and Video. 101c

NOW HIRING - Marketing representative, sales, nights and weekends. Apply in person. Denny's Pizza, TRF 257c

Rummage Sales

GARAGE SALE: 2213 Agassiz Drive May, June 30th 8 a.m. and July 1st 8 a.m. 5 p.m. Lots new name brand clothes, Jewelry, Christmas decorations, Lots of misc. items, Lots of misc. glassware, Lots glass tableware and lots of misc. items.

236 MARILLEY Rd. North, alley, 3 large sales Friday and Saturday, sales starting June 30 July 1 2 & 3. 255c

Large 3-Party Yard & Garage Sale in Town Thursday, June 29 & 30 Fri., June 30 8-4 Sat., June 31 8-1 1223 Main Ave. Thief River Falls

LARGE MOVING SALE: Thurs. 29th, One day only. Lamps, antiques, furniture, dishes, art, hanging baskets, electrical appliances, lots misc. items. 1-800-450-2344 99c

RUMMAGE SALE: Friday June 30, 8-3 and Saturday July 1st 8-12 noon. Lots of misc. household items. Clothes, toys, clothing, lots of misc. 254c

Personal Services

AAP MECHANIC has got kegs after airline, beer coolers, pop machines. Call today and very hard to find phone numbers. Just call (701) 772-3929 or (800) 437-7832.

DIVORCE
Uncontested $300.00 plus costs
BANKRUPTCY
$300.00 plus costs
Omdahl and Terry. 1-800-450-6040.

Public Notices

THE THIEF RIVER FALLS Redevelopment Authority has scheduled its Tuesday, July 11, 1995 meeting to be held at 7:00 p.m. in the Engineers Conference Room. 254c

AT A SPECIAL meeting of the Redevelopment Authority held on June 19, 1995 the following resolution was adopted:

RESOLVED: Small commercial business community newspaper is looking for a salesperson to service accounts and cover school activities, city government and other assignments. The ideal candidate would be a self-starter, have good resume and clips to Warren Sheet, P.O. Box 100, Warren, MN 56762 255c

Wanted To Buy

WANTED: Leg weight to strengthen Sleigh. Phone Jim, call 683-2402 after 7:00 p.m. 453c

WANTED: 3 bedroom mobile home in Northwestern or Countryside court. 79 minutes 681-3648 P455c

WANTED: Girls clothing sizes 3T and Boys clothing sizes 3T-4T. 681-8784

1965 OR NEWER- 16x70, 3-bedroom mobile home, (218) 281-9462. 255c

WANTED TO BUY: 1985 Dodge Diplomat, 4 dr. (Iorsa car). 218-679-3596.

WANTED TO BUY: Or would like to negotiate payments on a contract for deed and land all cash deal, call 218-751-9427 noon.

WANTED TO BUY: 2 or 3 bedroom rambler with 2 car garage in Thief River Falls. Prefer Lincoln Park area. Call after 3 p.m. ask for Lawrence. P453c

WANTED: Cows wanted. Any size or condition, 1-800-40-7740. 085c

WANTED: Old Farm house to be moved, call 681-8143, ask for Lawrence. P455c

Buy Sell Trade

Buy Sell Trade

Real Estate

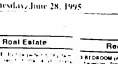

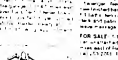

OPEN HOUSE THURSDAY, JUNE 29th 4:15 P.M. IN THE VICINITY OF RILL PRESCOTT PROPERTY

1 NEW LISTING. Nice 3 bedroom home, 1 mile out of town. Lots of extras. Large lot. Garage. Priced to sell. Call today. 2 NEW LISTINGS. Two 3 bedroom homes in town. Lots of extras. Priced to sell. Call today.

3 273 ACRE LIVESTOCK RANCH Nice 5-bedroom, 3 bath timber - log home. Lots of extras. Well water, septic, 2 wells, 2 barns, cattle shed, hay shed, 1 mile blacktop. Priced at $115,000.

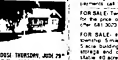

4 SEE THIS ONE-BEDROOM, 2-ROOM HOUSE. LIGHT STORE. Lots of extras. Well, septic, well at street improvements in place. Priced to sell. $12,000.

5 COMMERCIAL BUILDING in excellent condition. Lots of parking. Approx. 10,000 sq. ft. of office space, apartments with a total of 12,000 sq. ft. Income property. Also has double garage.

7 RENTING LANDS 2 miles East of town. Gas Line 1 & 2 Sec. 4 Elm. 40 acres more or less. $150 per acre monthly payments.

WANTED- Listing for all types of land. We have buyers for farm land, recreational land, land with timber, land for timber or terrinated soils in NW Minnesota. We know our real estate. Contact us for specific property needs. Northland Realty Farm & Ranch Specialists 1-800-450-2344 99c

FOR SALE- 79 1976 Aircraft mobile home, air conditioner and built in minimoum, 218-253-2242 P453p

FOR SALE: 1 bedroom mobile home, collapsible trailer house to be moved. Newly painted with new stove and dryer. Available July 1st, 681-3772 P455p

2-BEDROOM mobile home, Northeastern count, no pets, deposit required. Call 681-3963 P455p

For Rent

DOWNTATE WEST is where a tremendous amount of people live. Apartments ranted out! 681-1814, learn message and get back to you. 98c

2-BEDROOM mobile home, deposit, pets negotiable. Call 681-3963 P455p

FOR RENT- Main floor apartment/shared bath, suitable for single adult. Rent and water paid. Rent $150. Deposit $150. Call 681-4867. 256c

FOR RENT- Upstairs apartment, fridge, stove, water, heat furnished, laundry facilities, $300 per month. Call 681-4308 and leave message. 251c

OFFICE SPACE for rent, Call 681-4063. 63c

FURNISHED ROOMS FOR RENT
681-2845

OFFICE SPACE with customer parking, street side window, owner will help remodel to your specifications, Downtown location, Call 681-3772 or 681-3648 P455c

Real Estate

3 BEDROOM or 2 bedroom with 1 bedroom form carport up and down duplex, Lincoln Park area, Call 681-3772 or 681-3648 P455c

TWO-BEDROOM apartment HUD rental assisted. Must have a dependent or be pregnant. Includes utilities. 681-8784 5/97.

FOR SALE OR TRADE- A 12 plex as well as 1 duplex, 1 single family dwelling, 1 mobile home. Call 681-3772 or 681-3648 P455c

FOR SALE: In Warren, Mobile home, 2 bedroom house, new siding, 1 car garage, excellent location $17,500 negotiable. Call Jim Lee, Northland Realty, Warren, MN 56762 218-745-4731 EOE.

FOR SALE: Cozy 2 bedroom house for the price of one. $10,000 or best offer. 681-3025 P455p

FOR SALE: 800 sq.ft. farm, Lambert Lake Township, 1 mile off Hwy. 59, 1 mile blacktop, 4 bedroom, 2 bedroom, 1 bedroom, 2 car garage, 2 barns, 2 wells, 2 septic, 2 tanks, 2 fuel tanks, 2 electric meters, 2 water meters, 2 water heaters, 2 sets of stairs, 2 sets of kitchen cabinets, 2 sets of bathrooms, 2 sets of bedrooms, 2 sets of windows. Cash only, no contract for deed. call 218-683-3258 P455p

FOR RENT: One bedroom 12x60 mobile home, Lincoln Park area, Stove, refrigerator, washer and dryer furnished. Call 218-681-3772 or 681-3648 P455p

FOR RENT: 3-bedroom apartment on 1st floor, Lincoln Park area, Stove, refrigerator, security entrance, field complex, utilities paid, $425 per month. Call 681-3772 or 218-681-3648 ask for Anne. 509c

For Rent

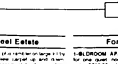

OPEN HOUSE SUNDAY, JUNE 25th 1:00 - 3:00 P.M.

FOR SALE:
Elegant, four-bedroom country home on government west of Thief River Falls. In-ground pool and outdoor goodies, beautifully landscaped Central air, attached driveway, with attached garage, 440 sq. ft. insulated shop, and 8,500 sq. ft. of flat resort storage $115,000 - financing avail. CRP pasture also available. Call

681-2140

COMMERCIAL RENTAL- 1000 square feet apartment, 7800 square feet warehouse, 2 acres of land, lots of investment. (218) 465-4242 478c

FOR RENT: Two-bedroom apartment, refrigerator, stove, water and heat furnished, $425.00 rent. $100.00 security deposit. Call 683-2307 P456c

FOR RENT: Efficiency apartment, apartment, $125.00 rent, $100.00 security deposit. Call 683-2307 P456c

FOR RENT: Two-bedroom apartment, refrigerator, stove, water and heat furnished, $425.00 rent. $100.00 security deposit. Call 683-2307 P456c

FOR RENT: 10x14 entry in the mobile home park. Call 478-4466 after 5:00 p.m. P455p

DAVE WALTERS
SUMMER BASH
NEW HOME SAVINGS!
1400,3400,4400 sq. feet. $21,500 1600,3 bdrm. vinyl wind. $27,500 2840 double vinyl wind. $31,500
ON DISPLAY:
Over 25 Doubles
Over 25 Single Models
& 16-Wides
5% DOWN PAYMENT ON O.A.C.
Up to 30 Years to Pay
Dave Walters
755 Paul Bunyan Dr. NW • 751-5655
Toll Free Housing Hotline 1-800-876-0337

For Rent

FOR RENT- 2-bedroom apartment, refrigerator, stove, water and heat furnished, $425.00 rent. $100.00 security deposit. Call 683-2307 P456c

FOR RENT: Large 2-bedroom apartment, stove and refrigerator furnished, electric heat and water paid, $355.00, call 683-2307 P456c

FOR RENT: Upstairs one-bedroom apartment, refrigerator, stove, water furnished, $250.00 deposit required. Call 683-6077. 252c

FOR RENT: One and two bedroom apartments in Olden, MN. Phone 218-796-5762 evenings P-456p

Lawn & Garden

FOR SALE- 8hp Snapper riding lawn mower, 36 deck, 28 inch wide, call 681-8484 15c

BEDDING PLANTS: $9.00 per flat on the Hugo's parking lot! KRAULICS GREENHOUSE. 255c

FOR SALE- Acers, Lawn Boy, and Toro lawn and garden equipment. Use equipment, Hamline Repair, Warren, MN 745-4208 75c

Pets

TO GIVE AWAY- White spotted female dog, good with children, call 683-2165 P455p

FOR SALE- Purebred New Zealand white rabbits, nice pets, 4-H projects or meat. 378-4224 P455p

LAB PUPPIES ready to go, mother purebred, father Lab/Shepherd mix $25.00, 564-5333 261p

FOR SALE- Purebred Springer Spaniel puppies, without tails, $35. Call 218-253-2622 261p

TO GIVE AWAY- Hamsters, male and female, call 683-2165 P455p

AKC LARGE white, Garmen Shepherd puppies, 6 weeks old female, call (218) 253-2661 P455p

Machinery

FOR SALE: John Deere 6410 remanufactured with 6145 distributor frames and cores. Also a built on 3 point 6410. 107c

FOR SALE: Mather 41 hydraulic lift, 1-1/2 hp.

FOR SALE: Dodge Cab 12 17 3/4 inch with mounted harrows, 18 inch 4 bottom plow, 3 pt. hitch. Call 218-253-2661 P455p

FOR SALE: 1979 Chevy 1-ton dump truck, good condition, also 1982 Chevy 1-ton with 14 foot Wilson Dump Contractors van, call 218-681-8479 P455p

FOR SALE: Jeep in Dump, hay cart 12' long, 1-7' 2000 JD 3000 Chisel Plow, 1-7' 2000 JD 3000 Chisel Plow, 1-7' 2000 Chisel Plow, 1-7' 2000 Chisel Plow, call 218-681-8479 P455p

FOR SALE: 1010 New Holland skid loader, 1475 hoe, bucket, bucket, 1-hole feed wagon with scales and conveyor, 1-hole Wave to buy 700 New Holland chopper. 218 587 2708 P453p

FOR SALE: Model 1209 John Deere Combine, good condition call 218-681-5455 P455p

Household Goods

FOR SALE: Window air conditioner 10,000 BTU, 378 4224 evenings P455p

FOR SALE: Used carpet in shades of green, 12 x 12 with 4 inch pad, 4 flights of stairs and more $81.8140. 453c

QUEEN WATERBED, bookcase headboard, mirror, 6 drawer dresser and mirror, $150.00 Call Darren 675 00 964 5600 P455p

FOR SALE: Kenmore Elite washer almost 100 new, large capacity clean washer, $325.00, matching extra large dryer, $400.00, 681-6710 257p

FOR SALE: 2-piece 9 board orange hodge, $100 obo 523 3001 257p

FLEETSTEL CONFIDANT and Voice Mail, $100 call 683-2307 after 5:00 p.m. $450.00, 681-1324 257p

SIDING — RAIN GUTTERS
Steel Siding Starting at $1.00 per Sq. Ft.
Steel Siding Colors
Rain Gutters Starting at $1.00 per Ft.
Rain Gutter Colors
Steel Siding Comparable
Rain Gutter Comparable
Steel Siding Guarantee
Rain Gutter Guarantee
Steel Siding Warranty
Rain Gutter Warranty
STEEL SIDING COMPANY
Call Toll Free 1-800-450-2344

FOR SALE: 25" console colored T.V. with a V.C.R. to get upper channels. Call Darren 675 00 964 5600 P455p

Gas used kitchen, $50.00, Pressure cooker $20.00 P455p

WANTED TO GIVE- 4 or 5 piece bedroom set, call 683-2165 P455p

WET BASEMENTS MADE "DRY"
Over 25 yrs. of Service
Free Estimates
Lifetime Warranty
Serving "Do-It-Yourselfers"
Contact Water Control of
1-800-348-6247
or (701) 232-2460

FOR SALE: 30" Kenmore electric range, with self clean oven, 100 series, $150.00 call 681-3772 or 681-3648 P455c

FOR SALE: Kenmore 20 cu. ft. refrigerator, with ice and water, $350.00 call 681-3772 or 681-3648 P455c

FOR SALE: G.E. air conditioner, 12,000 btu, only used 3 years. Call after 5:00 p.m. 681-4066 P455p

ANTIQUE GUN'S, arrows minions, twig baskets 681-3648 P455c

Machinery

Machinery

Machinery

Sporting Goods

FOR SALE: Fishing boat 17' fishing boat, 115 hp Evinrude motor, trailer, fish finder, depth finder, all in good condition. $4,500 call 218-847-1349 after 5 pm.

FOR SALE: Ski boat, 1988 Sea Ray 17' Bowrider, 115 hp Mercury, trailer, $4,500. 218-847-1349 after 5 pm.

WE WANT TO BUY YOUR USED SPORTING GOODS
CHAMPS
218-681-1140

FOR SALE: 1 - 1992 Polaris Indy 400 Classic, 1 - 1992 Polaris Indy 400 Sport. Call 218-847-2711 after 5:00 pm.

FOR SALE: 1992 Sportsman 500 4x4 Polaris, 1 owner, 1 year left on warranty, new Eagle claw lower control arms, new wiring plans. AM FM cassette radio, spare tire, Boss Hot Shot winch, used and in excellent condition. $1,000.00 firm. Call 218-847-2711 after 5:00 pm.

FOR SALE: 1 - 1992 Polaris Indy 400 Sport, $1,000.00. Call 218-847-1349 or leave message 218-847-2711.

Campers

FOR SALE: Burgundy covered travelpac deluxe boom box and 2 hole pickup box hole chaser with sliding windows and screens. $1,000 and will take 2 hole pickup box. 218-847-2711.

FOR SALE: 1970 CHEVY 3/4 ton 350 automatic, good tires, camper, chevy heavy duty bathroom, stove, fridge, etc. $2,000 firm, evenings or weekends 463-4240 or 463-4321. P45x3p

FOR SALE: Trailer, 11 1/2 ft pickup camper. $1,200.00. 681-7630. 49tfc

FOR SALE: 1984 Ford Ranger, power trailer, self contained, dual axle. 20 ft accident condition. $2,500. P46tfc

FOR SALE: 6 foot lower camper, gas and electric fridge, stove, water heater, $650 o.b.o. note shape. 523-5001. P42x3p

FOR SALE: 8 1/2 ft. pickup camper, self contained, fridge, stove, water, gas or electric, sleeps 3 comfortably, queen size with plush, two propane tanks, and cold air hookup, all for vehicle $750.00. 681-5543. P45x3p

Autos, Trailers

1988 CHEVROLET Astrovan. Not power anything, 350 V8, 2 tone blue, 150,000 miles, $3,500 or best offer. 218-847-1349.

FOR SALE OR BUY: 1981 Ford Econoline Van, 4 speed, 351 V8, 2 tone blue, good mechanical condition, AC and Cruise control, 150,000 miles, $1,500 firm. Can be seen by calling 218-847-1349 after 5 pm. Leave message on machine.

1986 CHAN MARQUIS, 5.7L loaded, no rust, $2,500 firm. Call after 5:30. 847-1349.

77 CHEV 350 ENGINE, good condition, best offer. Leave message at 681-7334. P46x3p

1976 F250 4x4 Suburban. 400 auto, 37" mud tires, 8" lift, 10" rear end, $3,500 or best offer. 218-847-1349.

86 DATSUN, white, red new engine, new tires, stereo, very clean, $2,500 firm. 847-1349.

FOR SALE: 1985 Camaro Z 2 good condition. Call 847-2728. P46x3p

FOR SALE OR BUDS: 1986 Ford Escort station wagon, good transportation, good running order. Used in Head Start Program. Call Jim Ellis, Community Council, Box 159, Okee. 847-2121 (218) 847-2121 (218) 847-2121. Will sell for $1,000 or best offer. Can be received by 2:00 p.m. on 7/10/95. 262x

FOR FORD Econoline E-350 Van, 351 engine, 63,000 miles, $5,500 or best offer. 847-1429. P46x3p

FOR SALE: 1977 Ford F-150, 351 V-8, 4 speed 50,000 miles, 218-847-2711 after 5:00 pm.

1986 CORSICA 89,000 miles, auto, air, $3,500 or best offer. 218-847-2711.

1982 CUTLASS Supreme 4-dr. Brougham, 305 V8, 2 barrel, 4 speed, 2 tone brown, 140,000 miles, Regal trimed, full power, $4,500. 1969 Pontiac Grand Am, 2 door, $4,000. 1968 Mercury Tropic 4-dr. full power, $4,700 or best offer. Call after 5:00 pm 847-2711 or 847-2121. P46x3p

FOR SALE: 1985 Ford Ranger, V-6, 4 speed, 2 tone, 2 door, $3,750 or best offer. 847-1719 or 847-7029. P46x3p

FOR SALE: 1981 Pontiac Grand Am LE 2 door, 4 cylinder, automatic, 68,000 miles, aluminum wheels, 215/60 x 14 tires, 2000 watt stereo system, air conditioning, $2,000 or best offer. 218-847-3216 after 5 pm.

Situation Wanted

LICENSED DAYCARE has openings for infant, toddler, preschool and school age children. Full time, part time, also do child care and other activities with children, call 847-4719 or 847-7029. P46x3p

KEN'S PLUMBING
• Water Vlv. Exchanges
• Affordable Rates
• Remodeling
• New Construction
• Drain Cleaning
Ken Cadergren
681-6939

Legal Notices

May 24, 31, June 7, 14, 21, 28, 1995
STATE OF MINNESOTA
COUNTY OF PENNINGTON
PENNINGTON COUNTY
NOTICE OF HOMESTEAD
PERIOD, CLAIMS DATE
Notice is hereby given that the Probate Court has fixed the 30th day of June, 1995 as the time for filing claims against the estate of the decedent, Ruth Ann Ness, aka Ruth A. Ness, aka Ruth Ann Ness, aka Ruth A. Ness, aka Ruth Ann Ness, aka Ruth A. Ness, aka

Sarah Mugaas

Sarah Mugaas gets scholarship from First Bank

Sarah Mugaas, daughter of Deb Jewett and Dave Mugaas and a 1995 graduate of Lincoln high school in Thief River Falls, has received a First Bank High School Award of $250 and an inscribed certificate.

Recipients of the award are selected by the high school's awards committee which is instructed to base its selection on character, capacity for constructive achievement, and scholarship.

Sarah was president of the student senate and involved in many school and community activities, including a peer tutor at Franklin middle school and holding a part-time job.

Rhineberger, Gonsorowski on dean's list

Gayle Rhineberger and Jolene Gonsorowski, both juniors at the College of St. Benedict at St. Joseph, have been named to the dean's list for the 1995 spring semester.

Gayle is the daughter of Karen Rhineberger of Thief River Falls and Stephen Rhineberger, also of Thief River Falls, and a sociology major. Jolene is the daughter of Conrad and Betty Gonsorowski of Thief River Falls and an art major.

To be included on the dean's list, students must have a grade point average of at least 3.80 and no incompletes or unsatisfactories for the semester.

Michalicek wins Golden Apple Achiever Award

Robert Michalicek, science teacher at Lincoln high school in Thief River Falls and a former local Teacher of the Year, has been named the recipient of a Golden Apple Achiever certificate from Ashland, Inc.

The company presented $2,500 cash awards to 10 Minnesota teachers in May as the highest ranking applicants in this year's program. An additional 15 per cent of the 230 program applicants from Minnesota were selected to receive the certificates.

Plummer students named to Dean's list at Mayville

Jill Brandt and John Fisher of Plummer were among students attending Mayville State University named to the Dean's list for the spring semester. To be named to this list, a student must have attained a 3.5 grade point average on the 4.0 scale.

Brandt is the daughter of Gary Brandt of Plummer. Fisher is the son of Joseph Fisher of Plummer.

Campbell and Hayes on dean's list for quarter

Andrea Campbell of Thief River Falls and Jennifer Hayes of Roseau have been named to the spring semester dean's list at Augustana College in Sioux Falls, SD. The dean's list includes students who earned a 3.5 (B+) average or higher during the semester.

Christianson on academic list

Desiree Christianson of Thief River Falls was named to the winter quarter honors list at Mankato State University. She was one of 1,235 students to earn an academic average between 3.5 and 3.99 while carrying 12 or more credits during the quarter.

Crops across state benefit from weather

Across Minnesota, hot sunny days and warm nights improved crop conditions and outlook across the state. The 5.6-days suitable for field work was the greatest so far for this season, according to the Minnesota Agricultural Statistics Service.

Spring wheat moved to 52 per cent planted from 33 per cent a week earlier. Barley was 48 per cent planted, up from 24 per cent, and oats increased 22 percentage points to 56 per cent planted at week's end. Spring grains across Minnesota continue to develop at a slower than average rate due to late planting and cool early season temperatures.

Last week was a excellent for pasture growth. As of Sunday, 54 per cent of the farm acreage of hay had been cut, up from 8 percent three days ago. 27 per cent of a week earlier.

Soybean emergence dropped from 76 per cent a week ago to 52 per cent this week, trailing farm reports of a year ago and the average. Area which will overwater was reported to have increased from 8 per cent to 11 per cent.

Planting of fall crops such as flax, potatoes and soft white winter wheat continued.

VIOLENCE INTERVENTION PROJECT IS OFFERING A "SUPPORT/ EDUCATIONAL GROUP"
Those Who Have Been Victims Of Domestic Abuse
TUESDAY EVENINGS
5:30 P.M. TO 7:30 P.M.
Call Jean Or Jackie At
1-800-660-6667
Child Care Is Available For A Limited Number Of Children.
NEW SERVICES ARE CONFIDENTIAL AND FREE OF CHARGE

SERVICE SPECIAL
AIR CONDITIONING CHECK SPECIAL
Includes cleaning condenser fins, adjustment of accessories, adjustment of belts, inspection of electrical wiring, inspection of refrigerant, inspection and adjustment of thermostatic expansion valve, inspection of oil, if needed.
$21.60
Mr. Goodwrench
"WE'LL SHUTTLE YOU TO WORK, HOME ETC. WHILE REPAIR WORK IS BEING COMPLETED"
Thief River Falls
NORTHERN MOTORS, INC.
HWY. 1 & 59 W. THIEF RIVER FALLS, MN 681-3920

YOUTH

WHY DRUGS OR ALCOHOL?

Teenagers May Try Drugs And Alcohol For The Same Reasons They Experiment With Other Behaviors To Try On New Identities.

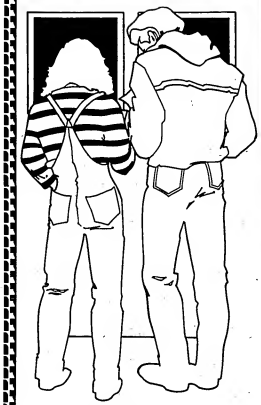

RECOGNIZING DRUG USE...
SIGNS & SYMPTOMS

There are many signs and symptoms that go along with substance use and abuse. The following list describes some of the changes you may see take place. In and of themselves, the symptoms may not mean a thing. However, if you see several of them, consider it a warning flag and seek further help.

PHYSICAL SYMPTOMS

- **Acting Intoxicated**
- **Bloodshot or Red Eyes, Droopy Eyelids.**
- **Imprecise Eye Movement**
- **Wearing Sunglasses at Inappropriate Times**
- **Abnormally Pale Complexion**
- **Change in Speech Patterns and Vocabulary Patterns**
- **Repressed Physical Development**
- **Sudden Appetite, Especially for Sweets**
- **Unexplained Weight Loss or Loss of Appetite**
- **Neglect of Personal Appearance, Grooming**

THIS AD IS SPONSORED BY THE FOLLOWING CONCERNED BUSINESS & PROFESSIONAL PEOPLE

A & E Railroad
Ace Hardware
Aid Assn. For Lutherans, Colleen Rolfs
All Seasons Realty
Altra Power Battery Company
American Legion Post #117
Amoco 24
Anderson Power & Equipment
Annette's Pointes
Appliance & TV Showcase
Arnold Avenue Store
Bakke Insurance
Bergan Travel
Best Western Inn
Bildgeman's
Bendin Sheet Metal, Inc.
Cenex/Land O Lakes Propane
Plant Of Thief River Falls
C'mon Inn
Community Chemical
Awareness Task Force
Carpenter Charter
Creative Clippers
Culligan Water Conditioning
Danny's Pizza
Dean's 2nd St. Barbershop
Dee's Kitchen
Duffy Law Office
Eagles Aerie #2588
Edward D. Jones, Regis Reki
Elks Lodge #1308
Ed's Market
Evergreen Implement Co.
Falls Liquor
Falls Radiator Service
Farmers Coop Grain & Seed
Farmers Union Oil
Fleet Supply
Flynn Realty
Fountain Of Jewels
Gary's Rainbow Bakery
Gene's Mobil Service
Generous Realty, Inc.
Green Funeral Home, Inc.
Hall's Floral, Inc.
Hardee's Family Restaurant
Hartwood Motel
Herta Foods, Inc.
Home Lumber Co Of TRF
Hogg's
Hotchkinson Transfer
Hydro-Mac, Inc.
JCPenney
Jerry's Collision Headquarters
The Jewel Box
Jeppe's Inc.
Kastel
Lee's Hallmark & Gifts
Lutheran Brotherhood, Roy Wenk-Group
McDonald's Restaurant
Medicine Shoppe
Merrie's Beauty Shop
Model Laundry
Northern State Bank
Northwest Beverage, Inc.
Northwest Eye Center
Norwest Bank
Paint & Glass Supply, Inc.
Pamida Discount Center
Pepsi Cola Bottling Company Of T.R.F., Inc.
Peterson Lumber Company
Phillips Iron & Metal, Inc.
Plaza Bar
Prowler Express Ltd.
Purdy's Shoe Store
St. Hilaire Co-op Elevator
Servicemaster Of TRF
Sjoberg's Cable TV, Inc.
Sorvig Oil Mobil Dist.
Styles By Amy
Subway
Swanson Travel Inc.
The Times
Thief River Jobbing
Thrifty White Drug
Thygeson Construction Co.
T.R.F. Dental Association
T.R.F. Long Distance Service
Tony Dorn, Inc.
United Building Center
V.F.W. Post #2793 & Auxiliary
Vidcom Telephone Center
Wende's Flower & Gift Shoppe
Wennberg's Inc.
Ronald H. Winter, LPA

MINNESOTA HISTORICAL SOCIETY

FINISH

THIEF RIVER FALLS TIMES

JAN 4 1995 THRU JUN 28 1995

(Thief River Falls) TIMES

84:1 - 84:26

ive	Jan 4	Jun 28
	1995	1995

Times"

54- 2-1996
55- 2-1996

Originals held by: MHS X Other ___		
Prepared by: S. Kuszler	Date: Feb 21, 1996	Format: 1A ___ 2B X
Filmed by:	Date: Feb 22, 1996	Camera No.
Reduction Ratio: 19 1	Voltmeter: 20/108	No. Expos. 412
Prelim. Inspection By:	Date:	Density:
Darker Resolution: ___/mm	O.K. ___ Reject ___	Length:

The Minnesota Historical Society has reproduced the material in this microfilm without any purpose of direct or indirect commercial advantage in order to preserve & to secure it for private study, scholarship, and research.

The material reproduced may be protected by copyright law. Any person engaging in further reproduction of this material may be liable for infringement.